SATURDAY HALF HOLIDAY.

Until September 19, the Daily Press will be published on Saturdays at 1 p. m.

PLAINFIELD DAILY PRESS

THE WEATHER.

Increasing cloudiness followed by showers late tonight or Wednesday, not much change in temperature; moderate south winds.
Max., 85; min., 63.

Established May 10, 1887. SIXTEEN PAGES PLAINFIELD, NEW JERSEY, TUESDAY, SEPTEMBER 1, 1914. SIXTEEN PAGES Two Cents a Copy, $5 a Year.

GERMANS FORCING WAY TO PARIS; DEATH BATTLE ON IN THE VOSGES; RUSSIAN WEST INVASION CONTINUES

Czar's Troops Took 7,000 German Prisoners and 122 Guns in Five Days Fighting--Red Cross Member Says Germans Lost 25,000 in One Day at Cambrai--American and Spanish Ministers at Brussels Having Trouble With Germans--Confirmation of Sinking of English Vessel by Germans is Received.

Washington, Sept. 1.—With renewed desperation, the French and Germans are engaged in a death grip in the Vosges Mountains, in Lorraine, according to a despatch to the French Embassy received here today. The fighting has been resumed on the west, while the Russian attack is progressing on the east of the German line. The despatch reads:

"In Vosges, in Lorraine, the fight has begun anew. Confirmation has been received that a German infantry regiment was almost destroyed at Sassey on the River Meuse. The German army continued its progress on the left wing. The Russian offensive continues."

Diplomats interpret the despatch to mean that the main army of Germany is forcing its way closer to Paris. No further details were received at either the British or French Embassies.

Information received by the Turkish Embassy today was to the effect that the Balkan States are not restless, and they will not enter into the European war, even if Turkey sees fit to do so. Although no direct word from Constantinople was received concerning Turkey's intentions, A. Restem Bey, the Turkish Ambassador, gave out the following:

"The rumor that the Balkan alliance is reforming is false. The best proof is that the Turco-Bulgarian Committee formed before the war to consider the means of the futhering of interests which the two countries held so largely in common, has held several meetings since the war broke out, in which both Turkey and Bulgarian members delivered addresses commenting on the community of interests of the two countries and expressing the necessity of devising a policy to be followed in common. What is even more significant is that the Bulgarian semi-official newspaper, Politka, states that the object of the committee enjoys the sympathy of all educated circles in Bulgaria and that this is only natural, since the origin of the two people is the same and acts as a further bond between them.

"This very remarkable statement of the Bulgarian newspaper, which included herself so far among the Slav people on account of her language, today disclaims connection with the Slav family and proclaims herself a sister nation of the Turk."

London, Sept. 1 (Central News Cable)—The French embassy gave out a statement today admitting that the British and French troops have been compelled to fall back, but asserting that at no place has a break through their lines been made.

A train loaded with German troops was blown up in southern Belgium and many soldiers are reported to have been killed and injured, according to a despatch from Ostend to a news agency.

Malines, Belgium, again is being bombarded by the Germans, according to a news agency despatch received here from Antwerp.

In the bombardment of Malines, Belgium, the first bombardment, a Reuben's masterpiece in the Church of the Notre Dame was destroyed. The painting is said to have been "The Miraculous Draft of Fishes."

According to the Daily Mail, the German military authorities have forbidden the publication of further casualty lists in the newspapers. Local papers are permitted to print casualties of local interest from the lists issued from the offices of the local administration.

A news agency message from St. Petersburg says that by an imperial order the capital of the Russian Empire will hereafter be known as Petrograd. This change eliminates the Teuton construction in the name by which the chief city of Russia has been known since it was founded by Peter the Great in 1703.

A donation of $125,000 has been made by William Waldorf Astor to the Prince of Wales Relief Fund, which is now nearing the $10,000,000 mark.

In order, if posible, to overcome the many complaints made against the British system of censorship the Government today directed the creation of a chief censorship bureau. It is thought that this will obviate the inequalities hitherto complained of.

The censorship was tightened suddenly, this afternoon. Many messages telling of operations in France and Belgium were held up. Advices from the allies battle front, this afternoon, were to the effect that the morale of the troops was excellent and that the losses had been made up all along the line. Fighting continued near LaFere.

"Further ghastly stories continue to reach me of the events in Louvain, Belgium, last Tuesday and Wednesday," wires the Rotterdam correspondent of the Daily News. "A Dutch gentleman from Louvain, one of the notables of the town, who, with his wife, fled to Breda, states that at 9 o'clock Wednesday morning, when, with a number of other prominent citizens, he was standing, bound, at the railway station, a squad of soldiers drove a party of about three hundred men and boys to the corner of Boulevard Vantines. They poured volley after volley into the crowd till they all were dead. The sight was sickening beyond all power of description. Among those publicly shot wer the Mayor, the principal of the university and the heads of the police force."

That no mercy is to be shown Belgium is indicated in the official notification of the German quartermastership, General von Stein, on German measures in Belgium. It is as follows:

"Any fear of the Germans that concessions will be granted the Belgians is unfounded. Since Belgium declined our advances, it will have to bear itself all the consequences of its action. The operations commenced have not been delayed one moment through communications to the Belgian Government and are being carried out with ruthless energy."

Middelkerke, West Flanders, Belgium, Sept. 1 (Central News Cable)—The Germans lost 25,000 men killed in one day in the terrific fighting with the British troops at Cambrai, France. This is the story told here by a member of the Red Cross who has just arrived from Mons, in Belgium, near the French frontier, also the scene of a severe battle.

St. Petersburg, Sept. 1 (Central News Cable)—The Russian war office has issued a new statement on the

(Continued on page 7.)

RENT TEMPORARY SCHOOL QUARTERS

North Plainfield Board of Education Acts On Advice of Teachers' Committee.

COST TO BE MODERATE

A. B. Leach & Co., Purchasers of School Bonds, Question Legality of Sale—Improvements Ordered—Sufficient Light to Be Provided.

After making thorough investigations with a view to relieving the congested conditions in the North Plainfield schools, the teachers' committee, of the Board of Education, submitted a plan at the regular meeting of that body last night that was accepted. Last year the conditions in the High School were especially bad and as there will be at least fifty more pupils in that department this year it was found necessary to make more room. The teachers' committee submitted a plan of renting the building at Duer street and Lincoln place, recently vacated by W. W. Dunn, the Park Grocer. The building is the property of Mr. Dunn and he has agreed to let the school authorities have it for school purposes.

The rental and the cost of improvements will be the only expenditures and these will not add greatly to the expenses. The room is large and well lighted. It is heated by coal stoves but drinking fountains and toilets will have to be installed. The store will be arranged for the use of the kindergarten department which heretofore has occupied one of the largest rooms on the first floor of the school. The High School typewriting department will be moved from the second floor to the former kindergarten room which will give more space for High School class work. One good feature about this plan is that the store can be taken care of by the school janitors without necessitating the hiring of new ones. Work will begin immediately on the remodeling of the store so as to be ready for the opening on September 14.

The reply from A. B. Leach and Company, a New York bonding house, that they would be unable to accept the $50,000 worth of school bonds which they had already purchased, was also discussed and it was finally agreed to send the bonds and hold the deposit until further developments. The New York concern claims through its attorneys that the sale of the bonds was illegal and could not be bought.

The law states that the Board of Education of a city is a municipal corporation and there are certain requirements that must be complied with before the bonds are saleable. As North Plainfield is not a city the Board is not such a corporation and is not effected by this law to the extent that the Leach officials claim. The finance committee also consulted J. Brognard Betts, assistant State commissioner of education, and have acted accordingly.

The building and grounds committee reported placing contracts for improvements in the building. Fire escapes and fire doors are being installed as well as casement windows and prism glass in the windows. The last named improvement was found necessary in order to fulfill the requirements of the law. One point for which the school has been condemned is that there has not been sufficient light in the class rooms. The prism glass overcomes this defect and plenty of light can be had.

MISS IDA APGAR IS GIVEN SURPRISE SHOWER

Miss Ida Apgar, of Johnston avenue, was given a surprise "shower" at her home last night, at which time she received a large collection of useful gifts for housekeeping. A pleasant evening was spent by all, there being an informal program of vocal and instrumental music. Among the guests were the following:

Mrs. Collins, the Misses Edith Hurpence, Agnes Griffin, Antoinette Smith; Cora Apgar, Clara Funk, Madeline Leacock, Connie Leacock, Grace Gedney, Florence Gedney, Gladys Meade, Ethel Nielson, Nan Beattie, Mamie Flosback, Ida Apgar, Messrs. Collins, Arthur Kienzle, Victor Cook, James Hunter, Walter Pollock, Thomas Griffin, Harry Dunn, Jack Gedney, George Meade, Nat. Penain, Albert MacGuiggan, Rev. Edward S. Ralston.

MAJOR BOGART IMPROVING.

Major Joseph Bogart, of East Sixth street, who was taken sick at Utica, while on his way to Detroit last week, is now resting quietly at his home and is improving slowly.

—We carry a full line of automobile accessories; we can meet N. Y. prices on anything if you will give us a chance. Call in and get one of our 1914 catalogues. Tires at unheard of low prices.—Adv. ***

WILL WORK FOR LARGE REGISTRY

First Ward Republicans Complete Plans For Primary Campaign.

The First Ward Republican Club held a large and enthusiastic session last evening, at which time plans for the primary campaign were completed. Walter L. Hetfield, Jr., president of the club presided.

Candidates for the city and county executive committee were decided upon as follows: First district, city, Victor Lorton, county, V. W. Nash, Jr.; Second district, city and county, Walter L. Hetfield, Jr.; Third district, city and county, William L. Gloak; Fourth district, city and county, Alfred A. Prudhon.

A registration committee the duties of which is to care for the registration of all Republican voters throughout the ward, was appointed as follows: First district, Albert I. Littell; Second district, Robert McCormack; Third district, Harry Hicks; Fourth district, Horace Adams. A special effort is to be made by this committee to have as many as is possible to register on the first day set expressly apart for that purpose, which falls on next Tuesday. Efforts will be made to secure a large and representative vote on primary day, when the voters are privileged to express their choice of the candidates at the ballot box. This, the organization feels, will do away with factional differences after the nominations have been made.

An informal discussion of the work of the club followed the regular meeting, which was adjourned to September 15, when the club will gather at the Republican Headquarters in the Frost building.

POLITICS WARMING UP IN THE BOROUGH

Many Petitions Are Now In Circulation For Eager Office-Seekers.

Politics in the borough is now in full sway, with petitions for all offices, from constable up, in circulation looking for signers. Democrats have awakened to the possibilities of securing representation in the Borough Council, and petitions endorsing ex-Sheriff Frank Mobus were started late last week, and are finding ready signers.

Several other North Plainfield followers of Jefferson have been mentioned on different occasions as a running mate for Mr. Mobus, with Hull Western of Sycamore avenue appearing to be a favorite. The Democrats feel that with the split which has appeared in the ranks of the Republican party, there is a strong chance of electing one, if not two, of their choice to the Council.

Henry DeMott and Alexander Milne have filed their petitions with Borough Clerk Charles M. Dolliver, as candidates for the Republican County Executive committee, the former from the third district, while the latter is from the first election district.

PROGRAM FOR ITALIAN BAND CONCERT SEPT. 7

The Plainfield Italian Band, which consists of thirty pieces, will give a concert in the auditorium of the local Y. M. C. A. Labor Day night at eight o'clock. Classical selections will be rendered nuder the direction of Professor Antonio Lambiase.

The program, which will include six selections will be as follows: "America," "Poet and Peasant," "Traviata," "Lucia di Lamermoor," "Faust and American Patrol." A nominal admission fee will be charged. The committee in charge is composed of A. M. Korff, honorary president; A. Magione, president; A. Lambiase, director; R. D. Matthews, assistant.

ANOTHER WHEEL STOLEN.

Frank Cullen reported to the police, yesterday, that someone stole his bicycle from in front of his store, 1001 South Second street, some time Saturday night.

—After this month are store will be open evenings until 9 o'clock. M. Abrams.—Adv. 9 1 3***

—Neuman Brothers' assortment of peaches to be offered tomorrow will include the finest canning and table fruit at 50, 65 and 75 cents a basket. —Adv. ***

—We are offering peaches at such low prices this year that canning can be done as cheaply as ever, in spite of the raise in the price of sugar because of the war. See the display of reasonably priced baskets of fruit at our store every day this week. Neuman Brothers, Watchung avenue and Fifth street.—Adv. 8 31 4***

HEADS FOREIGN RELIEF COMMITTEE

H. L. DeForest Giving Valuable Aid to Refugees In Munich.

Through a friend, Robert E. DeForest, of New York, learned yesterday of the whereabouts of his son, Henry L. DeForest, of this city, who with Mrs. DeForest, Miss Margaret Leal and Miss Ina Rudd have been abroad. Young Mr. DeForest is chairman of a relief committee in Munich which is doing a great work for refugees.

Mr. DeForest was formerly overseer of the poor in this city, and has made a special study of conditions which are now confronting many people in foreign countries. He is therefore, peculiarly adapted to render valuable aid at such a time as this. It is not known when the Plainfielders will return home.

JAMES F. CUMISKY DIES IN 22D YEAR

Popular Young Man Succumbs to Brief Illness at the Hospital.

James Francis Cumisky, aged 22 years, son of Mrs. Bridget Cumisky, of 6 Stony Brook place, the borough, died suddenly yesterday afternoon at Muhlenberg Hospital, where he had been under treatment for a short time. Mr. Cumisky was born and always lived in Plainfield. He was graduated from St. Mary's Parochial School and for the past five years had been in the employ of the New York Telephone Company, only recently having been promoted.

The young man was a member of St. Mary's church; also the T. A. B. Fife and Drum Corps. This is the first death to occur among the membership of the corps and Mr. Cumisky's associates will attend the funeral in a body and six of the number in uniform will be pall-bearers. The deceased will be buried in his uniform. There survives a mother and two brothers, Michael and Thomas Cumisky.

The funeral will be held at St. Mary's church Thursday morning at 9 o'clock and the burial will be in St. Mary's cemetery.

ARTHUR BROKAW INJURED IN LIVELY RUNAWAY

Arthur Brokaw, of Codington avenue, the borough, was badly cut and bruised this morning, as a result of a runaway, in which he played a prominent part. Brokaw had harnessed a horse, which had heretofore been in the habit of being driven double, singly to a truck. The animal started off with no appearances of being uneasy, but before going a great distance from the stables of Stonewall Jackson on Somerset street, where he was harnessed, he made a dash along Somerset street, as far as Codington avenue, through the latter thoroughfare, and in between two houses, where there were no fences to stop his flight.

Brokaw was thrown from the wagon, and was severely cut about the arms, shoulders and chest. He was, however, able to be about later in the day.

This is the second time that young Brokaw has been in such an accident, the previous one being early last spring, when he was kicked in the face by a horse, the removal of one or two small bones being made nepessary by the accident.

HERR'S SCHOOL RE-OPENS.

Regular sessions were resumed at Herr's School this morning. This date marks the beginning of the tenth year of the Plainfield Business College and School of English, under the present management. September 8 and 15 will be observed as beginning days, also, as many of the pupils do not return to school until the regular sessions are resumed at the public schools.

MAKE ENTRIES NOW.

Organizations and business men who anticipate having floats in the Labor Day parade should bear in mind that all entries should be made by Thursday evening, at which time the final meeting of the committee will be held. Charles Dahl, chairman of the float committee, will accept all entries on behalf of the committee.

M. DE COURCEY'S FUNERAL.

The funeral of Michael DeCourcey, who died on Saturday, at Muhlenberg Hospital, was held at 9 o'clock this morning at St. Mary's church. Father McDonald, the curate, officiated at the service. The burial was in St. Mary's cemetery, members of the family acting as pall-bearers.

TOURISTS HOME FROM WAR ZONE

Plainfielders Tell of Thrilling Experience In Foreign Lands.

PRAISE U. S. CONSUL

Mr. and Mrs. W. M. Sandford, Miss Pauline Sandford, Miss Florence Burt and Miss Hannah Sparks Among 700 Returning Refugees.

Mr. and Mrs. William M. Sandford and daughter, Miss Pauline Sandford, Miss Florence Burt, of this city, and Miss Hannah Sparks, sister of Mrs. Frances Sparks Hood, who have been abroad for more than two months, succeeded in reaching home yesterday, after a series of exciting experiences in getting out of the foreign war zone. They were all members of a Honeyman party of tourists in charge of Rev. Dr. W. C. Snodgrass, formerly of this city, but now of Paterson.

The Plainfielders with 700 other American refugees arrived in Brooklyn yesterday on the San Giovanni of the Sicula-American Line, having left Naples on Saturday, August 15. This ship, which is ordinarily used to transport immigrants, underwent a number of temporary changes to provide accommodations for the returning Americans. Mr. Sandford, in speaking today of the experiences of his party and others returning home, said that the accommodations were quite comfortable. There was plenty of food, but not of the best quality, neither was it prepared in an appetizing manner. Some of the passengers found it impossible to eat the food served. The Plainfielders were fortunate in being able to get accommodations on the first deck.

Mrs. Sanford, through foresight, provided herself with a generous supply of oranges and malted tablets, which came in very handy on the trip home. Prior to sailing, Miss Sandford had been ill with jaundice and was under the care of two physicians. The trip home proved of great benefit to her and she was a good sailor, while some of the others were seasick.

The Plainfield party left here July 4 for the trip abroad. They traveled through Belgium, Holland and Switzerland and thence to Italy. They were in Florence when war was declared and found it impossible to get out of the place. They spent two weeks there, making a side trip to Rome. While passing through the other countries now at war, there was a peaceful condition and Mr. Sandford remarked that there was not even a hint of war.

Much praise was given to James White, the American consul at Naples, who, Mr. Sandford said, did all in his power for the Americans, even endorsing their checks. While in Naples the Americans held a mass meeting at which Mr. White was one of the speakers. Immediately afterward the letter cabled to this country for assistance and not long afterward Congress acted upon the appeal, making it possible for many Americans to get home.

Mr. Sandford said that while Italy apparently does not want to go to war, the Italians seemed to be very bitter against the Germans and if called to arms would undoubtedly fight with England and France. When the Plainfielders left Italy the country seemed to be on the verge of a revolution and secret preparations were being made in case of any trouble. One reason why Italy is not anxious for war is that so many people are flocking to that country on account of its neutrality, and there is some concern about a sufficient supply of provisions. The country from a financial standpoint does not seem to be in a position to engage in war was the opinion of Mr. Sandford. All were glad to reach American soil again.

CHRISTEN NEW SWIMMING POOL AT HIGH SCHOOL

The question of who should have the honor of taking the first swim in the new pool at the High School was settled abruptly Monday afternoon when the plumbing foreman who was looking into the pool then about half full of water, remarked "that water looks good, I'd like to take a swim in it."

At this point some one shoved him from behind. After the splash had cleared away a very wet plumber chased the joker into the engine room; but the plumber proved a good sport, saw the joke and laughed with the rest.

"After all" he said as he changed his clothes, "It's something to have been the first man in."

—After this month are store will be open evenings until 9 o'clock. M. Abrams.—Adv. 9 1 3***

LOCAL NAVY MAN HOME ON FURLOUGH

Percy Burner, U. S. N., Visits Parents and Tells of Mexican Experiences.

Percy Burner, U. S. N., son of Mr. and Mrs. F. C. Burner, of Jackson avenue, surprised his parents last night by dropping in upon them unexpectedly. He is mate to the chief gunner on the United States gunboat Nashville and was in southern waters during the recent troubles in San Domingo and Mexico. He has been in the navy since 1902 and is at present on a short furlough.

Mr. Burner witnessed some of the troubles in Mexico although his ship did not arrive there until the day after Vera Cruz had been occupied by the Americans. When the trouble started at that place the Nashville was in Santo Domingo and the captain was given a hurry call to go to Mexico. The crew of the Nashville did not do any fighting, but, was landed to do shore duty and help in the "cleaning up" process in Vera Cruz. The Nashville then went further south to do blockade duty and watch the Mexican gunboats reporting all their actions.

Some of the work that the Americans encountered was not so pleasant as it might have been, yet other work was more adventure for the "middies." Mr. Burner said that some of the reports sent here by those who were having their first "real" navy life, were amusing to those who were in Mexico.

MISS MILDRED BROWNLEE IS NAMED SUPERVISOR

Miss Mildred Brownlee, of Putnam avenue, has been appointed supervisor of the public recreation committee work, succeeding Miss Constance Morris, resigned, and she enters upon her new duties this evening. Miss Brownlee was assistant playground supervisor at the Franklin School, this summer, and is familiar with the work.

Miss Melvin, who was formerly recreation supervisor, will not return to her position, as was at first thought, she having decided to locate elsewhere. This was also the case with Miss Morris and the committee considers itself fortunate in being able to secure the services of Miss Brownlee.

SMITH-NICKERSON.

Announcement has been made of the marriage of Miss Elizabeth R. Smyth, daughter of Mr. and Mrs. Andrew Smyth, of Bound Brook, to Walter Nickerson, of Philadelphia, the ceremony having taken place at Philadelphia, July 7. The bride, who has been employed at the Bound Brook exchange of the New York Telephone Company, resigned her position last Friday. Mr. and Mrs. Nickerson will reside in Philadelphia, where the groom is employed.

DEMOCRATES TO MEET.

The meeting of the Jeffersonian Democratic Club of next week will be held Tuesday evening instead of Monday, the regular meeting night falling on Labor Day. A movement has been on foot among the members of this club to have the organization endorse F. Otto Linke as a candidate for the Assembly.

—We sell Firestone Motorcycle N. S. Tires, the tire with the famous non-skid tread; also Firestone red inner tubes; price lowest possible. Plainfield Auto Tire Co., 407 Watchung avenue.—Adv. ***

DOLLAR DAY

Here---Wednesday, Sept. 2nd

MEN'S DEPARTMENT $1
$1.50 value, for .....

For Dollar Day, choice of $1 Shirt and 50c Tie, both for **$1.**

MILLINERY DEPARTMENT $1
$2.50 values for .....

Latest Fall Shapes and Trimmed Hats in the much wanted Velvets. Dollar Day your choice **$1.00.**

SHOE DEPARTMENT
COR. MADISON AVE. AND W. FRONT AVE.

$3.00 to $5.00 Qualities, for . **$1 LESS**

Choice of any pair of Low Shoes in stock for Women, Misses and Men, that sold at $3.00 or more, you can buy at $1 less than regular price.

SHOE DEPARTMENT
Cor. W. Front St. and Madison Ave.

PARASOL DEPARTMENT $1
$2.50 quality for .....

Choice of any Fancy Parasol in stock up to $2.50.

SKIRT DEPARTMFNT $1
Value to $3.00, for .....

Choice of any Wash Skirt that sold up to $3.00, at only **$1.**

HOSIERY DEPARTMENT $1
$1.50 Value, for .....

Kayser's fine Black Silk Hose for Women, in all sizes, at **$1** a pair.

UNDERWEAR DEPARTMENT $1
$1.50 Value, for .....

Women's fine Lace Trimmed Night Gowns, made of fine nainsook, at only **$1.**

RIBBON DEPARTMENT $1
$1.55 to $2.25 Value, for .....

Six yards of 25c to 39c Fancy and Plain Ribbons, including Black and White; 5 and 6 inches wide.

NOTION DEPARTMENT $1
$1.55 Value, for .....

Six 5c Spools Clark's O. N. T. Cotton, one 15c Mennen's Talcum Powder, one 10c bottle of Peroxide, one pair 25c Scissors, one 75c America Alarm Clock.

SUIT DEPARTMENT $1
Up to $7.50 value, for .....

For Dollar Day—Lot of Women's and Misses' Coats, Suits and Dresses, the biggest bargain ever offered for **$1.**

NO TELEPHONE ORDERS AND NO CHARGES ON $1 SPECIALS

A. E. FORCE & CO.

"THE WHITE STORE"

WE GIVE ARE FAMOUS S. & H. GREEN TRADING STAMPS.

BASEMENT $1
$1.98 Value, for .....

Heavy Tin Wash Boilers, with copper bottom, one-piece cover, at only **$1.**

WASH GOODS DEPARTMENT $1
$1.80 Value, for .....

12 yards of 32-inch Ginghams in checks, stripes, plaids, etc., in new Fall colorings.

RUG DEPARTMENT $1 LESS
$2.75 Rugs, at .....

54x90 Grass Rugs, in various colors, **$1** less than regular price.

CORSET DEPARTMENT $1
$1.50 to $2.00 value, for .....

Lot of Corsets in well known makes that sold at $1.50 and $2, at only **$1 each.**

WAIST DEPARTMENT $1
$1.50 Value, for .....

For Dollar Day—25 dozen of fine Waists, lace and other trimmings; all sizes, etc., at only **$1.**

BASEMENT $1
$1.73 Value, for .....

1 dozen 29c Jelly Glasses, 1 dozen 50c Mason Jars, 1 59c Fourteen Quart Preserving Kettle, 1 lb. of 10c Parowax, 5 Rolls of 5c Toilet Paper.

DOMESTIC DEPARTMENT $1
$1.57 Value, for .....

One 79c Sheet, size 81x90; two 14c Pillow Cases, two 25c Towels, Huck or Turkish kinds.

Mr. and Mrs. Albert Hoffman, of Trenton, are spending their vacation with Mrs. Hoffman's parents, Mr. and Mrs. N. Wyckoff Hoffman, at Lebanon.

Mr. and Mrs. Philip Sowers, of Scottsville, N. Y., are visiting Mrs. Sowers' parents, Mr. and Mrs. Henry M. Sovereign, at Lebanon.

A daughter has been born to Mr. and Mrs. Roy Philhower, of Mt. Rose, Peapack.

Rev. Martin Luther, of New York is a candidate for the pastorate of the Reformed church at Peapack, made vacant by the resignation of Rev. Thomas M. Simanton.

Edward Stryker, of Newton, is visiting his aunt, Mrs. Frank Morris, at Mt. Rose, Peapack.

Miss Harriet Alpaugh, of Dover, is spending a week with her sister, Mrs. Austin W. Shurts, at Lebanon.

The Board of Education of Clinton township has appointed Professor Ira B. Heckman, of Shoemakersville, Pa., as principal of the Lebanon public school. Miss Florence Knox, of Lebanon, will teach in the intermediate department, and Miss Mabel E. Person, of Stroudsburg, Pa., will be the primary teacher. The school will open next Tuesday.

Mrs. M. A. Dellicker has returned to Peapack after a visit to relatives in Hackettstown.

Mr. and Mrs. Thomas Cassidy, of Gladstone, are home from a visit to Asbury Park and Ocean Grove.

Mr. and Mrs. William McCrea, of Pottersville, are the guests of Mr. and Mrs. Manning L. McCrea, at New Germantown.

Mrs. Lewis Teats, of New Germantown, has returned from a visit to Califon.

Somerville

Marmaduke I. Brokaw is spending a two weeks' vacation at Clinton, Mass.

Walter B. Jenkins, of Raritan, spent the week-end at Sparrowsbush, N. Y.

Misses Bessie and Frances Kline have returned from a visit in Plainfield.

Voorhees T. Kline spent the week-end at Camp Onaway, Lake Hopatcong.

Mr. and Mrs. Marcus H. Burke spent the week-end at Asbury Park.

Miss Martha Halstead is at Asbury Park.

Miss Margaret Polhemus, after a month at Ocean Grove, returned to her home yesterday.

Mrs. Thomas F. Flynn and daughters, Dorothy and Agnes, returned yesterday from a three weeks' stay at Asbury Park.

Edward Weeks is spending his vacation at Asbury Park.

High Bridge-Califon.

Mises Esther and Ruth Pfeiffer, of Middle Valley, returned home last

DUNELLEN

All the Happenings of the Day In Plainfield's Hustling Suburb.

Miss Helen Swackhamer, daughter of former Mayor and Mrs. Harry Swackhamer, who has been visiting relatives at Hampton, is winding up her vacation at Pluckemin, where she is a guest of her uncle, George Davenport.

Treasurer Benjamin K. Burke, of the Dunellen Lumber and Stone Company, was a visitor at Hopewell over the week-end.

Miss Bessie Morris, of Dunellen avenue, is spending a week with an aunt at Bensonhurst, L. I.

George Martin, of Columbia street, enjoyed himself at Asbury Park over the week-end.

Miss Minnie Bockman, of Brooklyn, is spending two weeks in the borough as the guest of Mr. and Mrs. Harry Gnatz, of Park place.

Borough Engineer and Mrs. Lewis T. Churchill have returned from a visit since Wednesday with relatives of Mrs. Churchill's at Shelton, Conn.

Miss Ruth Voorhees, of Jackson avenue, returns home tomorrow from a week's sojourn at Asbury Park.

Mrs. Katherine N. Williams, of Prospect avenue, has been spending the past two days in the city.

STYLISH RELIABLE

SR

Dollar Day Specials

3—50c Shirts	$1
3 pair 50c Socks	$1
$1.50 Shirt	$1
3—50c Ties	$1
6—25c Ties	$1
$1.50 Pajamas	$1

One dollar off any Suit purchased on Dollar Day.

ROTHBERG'S
Stein-Bloch Smart Clothes
"Most Things Men Wear."
214 W. FRONT ST.
Right Next to Proctor's.

Asistant Superintendent of the New Jersey Central and Mrs. A. D. Edgar spent Sunday in the borough as the guests of Mrs. Edgar's sister, Mrs. Albert J. Meyers, on Washington avenue.

PLANNING TO BUILD.

Contractor J. Newton Apgar is planning to erect two new houses in the borough for speculative purposes. One of these houses will be erected on Lincoln avenue adjoining the premises of the new C. T. Voorhees house, and the other on Washington avenue south of the tracks.

LOCAL CREW IN CHARGE.

An entire Dunellen crew, made up of John Logan, engineer; Ernest Peters, fireman; Jerry Flaherty, conductor; John Apgar, brakeman, and William Sornberger, had charge of the train that transferred the Johnny W. Jones show from Plainfield to Newark, on Sunday.

TO BUSINESS BY AUTO.

Former Mayor Harry Swackhamer made his regular daily business trip to the city yesterday by automobile instead of train. H. A. Wickham, of Front street, who is in the automobile business in the city had one of his cars out over Sunday and he invited Mr. Swackhamer to motor in with him. They left at 6:30 and were in the city by 8:30 o'clock.

Mrs. H. D. Thompson and son Philip Thompson, and guests, have returned from a ten days' automobile trip to Buffalo.

POLITICS IN THE BOROUGH.

Robert Craig, of Lincoln avenue, is one of the two candidates of the local Republican organization for councilman at the coming primary election. Whom the other candidate will be has not been decided upon as yet. The Progressive party is also drawing things rather fine in the matter of naming a ticket. All petitions endorsing candidate must be filed with the borough clerk not later than tomorrow evening. There is a rumor in circulation to the effect that the Progressive will endorse Hervey B. Walters, one of the Democratic candidates, as one of their ticket. This, it is believed, would practically insure Mr. Walters' election.

Ralph Parker, of Second street, spent Sunday at Brighton Beach.

Mr. and Mrs. George Meyers of Prospect avenue, entertained Miss Grace Kelly, of Raritan, on Sunday.

Miss Nancy Johnson, of Prospect avenue, is the happy possessor of a new wheel.

The Misses Todd and nephew, Charles, of Front street, have returned from a week's sojourn at Asbury Park.

Mr. and Mrs. J. T. G. Kinney and Miss Estella Eick returned last evening from a two weeks' visit at Asbury Park.

RETURNS TO BUSINESS.

David K. Hamblin, of New Market road, who was confined to his home the latter part of last week with stomach trouble, was able to return to his duties in the Chase National Bank, New York city, yesterday morning.

ON FISHING TRIP.

A party consisting of Harry Dreier, George Yoehl and Gustav Barfuss left at 8 o'clock last evening for Barnegat, where they will remain until late tomorrow night fishing.

The Smith Automobile Express Company moved the first load of VanBlaricon & Company's goods from Passaic, last evening, to the borough. VanBlaricon & Company, who are manufacturers of lace curtains and muslin goods, have leased the upper floor of the M. A. Gallagher building at North and Washington avenues.

Mrs. David K. Hamblin, of New Market road, entertained her aunt, Mrs. David R. Vaughan, of Woodhaven, L. I., the latter part of last week.

A Ford automobile was stolen from in front of the opera house at New Brunswick last night. It was traced as far as this borough when all trace of it was lost.

SCHOOLS OPEN SEPT. 10.

The borough schools will open on Wednesday, September 10. There will be seven classes in the new school. They will be tre reception, the reception and first, the first, second, third, fourth and fifth grades. These classes will occupy all the rooms of the school save one on the upper floor which will be vacant. The schedule of the schools will be put back on a two-session basis for all grades. The teaching corps of the schools will number sixteen.

'Plains & Fanwood.

The special election of the township voters is scheduled for this evening in School No 1, when the Board will ask for an appropriation of $16,500 to cover the expense of building a new school in the "Graceland" section of the township for the colored children. Some residents are of the opinion that a school should be built in Fanwood borough to relieve the pupils from that place walking a mile to Scotch Plains. The Board is afraid that it will be hard to sell bonds for the school owing to war conditions and so are even deferring the building of an addition to School No. 1, and would not build School No. 3 if conditions did not demand it. The polls will open at 8 o'clock for one hour.

The circus is in town, animals, clowns and all. There will be two performances, one this afternoon and one this evening.

John Wade left today for Lake Comment, Pa., where he wil spend a few weeks with his sister before leaving to attend the Western Methodist Conference.

Mr. and Mrs. Frank Palmer have returned to their home in the borough after spending the past summer at Center Moriches, L. I.

Miss Henderson, of Scotch Plains, is visiting at Madison, Conn.

George Jesperson has returned to his home on Martine avenue after visiting relatives at Providence, R. I., for several weeks.

Dr. Reynolds has returned to his duties at the Bonnie Burn Sanitorium after spending several days in Philadelphia.

Miss Marion Nichol, of Springfield road, is visiting in Gloucester, Mass.

Miss Marion Johnston, of Westfield avenue, is spending her vacation at Ocean Grove.

Miss Marion Hunt has returned to her position as nurse at the Bonnie Burn Sanitorium after spending her vacation in Pennsylvania.

Mr. and Mrs. William Reynolds, Jr., of Newark, are visiting the former's parents, Mr. and Mrs. William Reynolds, of Bartle avenue.

Mrs. William Strong and daughter have returned to their home in the borough after a two weeks' stay at Asbury Park.

Miss Carrie Bettman, former local postmistress, is spending several weeks at Asbury Park.

Miss Anna Little, departmental teacher in School No. 1, is spending several weeks in Connecticut.

George Rainer has removed from Martine avenue to the borough post-office building. His former residence is being repaired, when a Mr. and Mrs. Stephens, who have been summer boarders in the borough, will move in.

Clarence Slocum has returned to his home in the borough after spending several days with his sister, Mrs. James Thetford, of Belleville.

Miss Florence Bettman, of North avenue, is visiting her sister, Louise, of Philadelphia.

R. Paxson, of North avenue, is visiting friends in Pennsylvania.

Miss Marjory All, of Westfield, has been visiting her uncle and aunt, Mr. and Mrs. H. G. Meggy, of the borough.

Middlesex Borough

The foundation of the new bungalow that is being built along New Market road is completed, and Contractor O. A. LaPointe, is this week rushing the frame work.

J. V. N. Polhemus, rural mail carrier for route No. 1, accompanied by his family, is spending his vacation with friends at Red Bank and vicinity.

Morris Brown, of New York city, was in town Saturday with a party of prospective purchasers, for plots of the William B. McLain property.

Lincoln Hose Company, No. 1, held a dance Friday in its new hosehouse, that was well attended. It is needless to say the young folks all enjoyed themselves.

John A. Fice and wife, of Newark, spent yesterday in town looking after their property here.

The family of J.J. Malloy, of Mountain avenue, helped him celebrate his birthday Saturday. Mr. Malloy is recovering from an attack of malaria.

Edward Fuller, of New York city, was in town the first of the week on business.

Westfield.

William Fredericks, of South avenue, is in Flower Hospital, New York, suffering from injuries he received from the bursting of a dynamo he was testing in New York last Wednesday.

Rev. S. L. Loomis, of the Congregational church, returned from his vacation Saturday and preached Sunday.

Invitations have been issued for the marriage of Miss Caroline Kennedy, daughter of Mr. and Mrs. W. J. Kennedy, of Wainut street, to A. Taylor Ewen. The date is September 16.

Flemington.

Mercer Castle, Knights of the Golden Eagle, of Trenton, will pay a fraternal visit to Flemington Castle, No. 41, tonight.

Mrs. Hiram Dilts and son, Clarence Dilts, are spending some time at Stroudsburg, Pa.

Miss Blanche A. Alvater and Miss Laura Bloom returned yesterday from a week's stay at Absecon.

William L. Julliard, of Plainfield, is visiting at Frenchtown.

George Bloomer, of Philadelphia, is spending a week with Mr. and Mrs. Thomas Bloomer.

Whitehouse.

Rev. B. V. D. Wyckoff, pastor of the Reformed church at Readington, will lecture in the schoolhouse at Centreville next Sunday afternoon at 3 o'clock.

Rev. Dr. John T. Scott preached his last sermon Sunday night as pastor of the Presbyterian church at Lamington, after a service in that capacity of eight years. He left today for Jeffersonville, Pa., where he will become the pastor of the Presbyterian church.

The public schools at Whitehouse Station will open for the fall term next Tuesday. Mrs. Mary E. Benjamin, of South Sterling, will be the principal, and Miss Eulah C. Castner, of Glen Gardner, will be teacher of the primary department.

Archibald Apgar and family, of Newark, are spending their vacation with Mr. Apgar's mother, Mrs. William VanFleet, at New Germantown.

There were no services in the Lutheran church at New Germantown, Sunday, because the interior of that edifice is being repaired.

Mrs. Harriet G. Pidcock and daughter, Miss Gladys Pidcock, and Mrs. Martha Gray have returned to Whitehouse Station after spending two weeks at Lake Hopatcong.

Mr. and Mrs. George Felmly, of Plainfield; Miss Viola Roger, of East Whitehouse, and John C. Gulick, of Lamington, are spending a week at Eugene Hoffman's cottage at Lake Hopatcong.

War Map Coupon

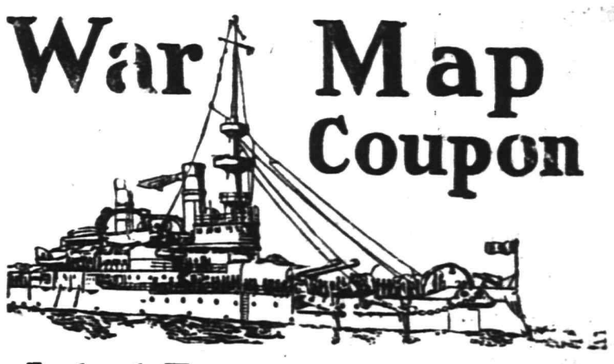

Latest European War Map
Given by THE DAILY PRESS

to every reader presenting this COUPON and 10 cents to cover promotion expenses.

BY MAIL—In city or outside, for 12c. Stamps, cash or money order.

This is the BIGGEST VALUE EVER OFFERED. Latest 1914 European Official Map (5 colors)—Portraits of 16 European Rulers; all statistics and war data—Army, Navy and Aerial Strength, Populations, Area, Capitals, Distances between Cities, Histories of Nations Involved, Previous Decisive Battles, History Hague Peace Conference, National Debts, Coin Values. EXTRA 2-color CHARTS of Five Involved European Capitals and Strategic Naval Locations. Folded, with handsome cover to fit the pocket.

CLIP THIS COUPON

THE IMPERIAL EMBROIDERY OUTFIT is guaranteed to be the greatest collection and biggest bargain in patterns ever offered. The 160 patterns have a retail value of 10 cents each, or more than $10.00 in all. Bring ONE Coupon and 48 cents to this office and you will be presented with One Complete Outfit, including Book of Instructions and one All Metal Hoop. The 48 cents is to cover duty, express, handling and the numerous overhead expenses of getting the package from factory to you.

N. B.—Out of town readers will add 5 cents extra for postage and expense of mailing.

These Dollar Day Specials

For Wednesday, September 2nd Only

MANY OTHER SPECIALS NOT MENTIONED IN THIS ADVERTISEMENT ARE DISPLAYED THROUGHOUT THE STORE FOR YOUR EASY CHOOSING. IF YOU DON'T SECURE YOUR FULL SHARE OF THEM YOU'LL HAVE ONLY YOURSELF TO BLAME. WE HAVE BOUGHT NO JOBS FOR THE OCCASION. EVERY ITEM WE OFFER IS FROM REGULAR STOCK OF THE TEPPER STANDARD.

The Men's Department Offers

Three of our regular 50c Undershirts, or 3 pair of Drawers for $1

Five of our regular 25c Undershirts, or 5 pair of Drawers for $1

One of our regular $1.00 Union Suits and 1 pair of our 50c Half Hose for $1

Two of our regular 59c Shirts for $1
These are equal to most 75c shirts.

Five pair of our regular 25c Silk Sox, any color $1

A suit of our regular $1.50 Pajamas for $1
Are better than most $2.00 values offered by others.

Three pair of our regular 50c Hose for $1

Odds and ends of 59c and 79c Soft Shirts, 3 for $1

Nine pair of our regular 15c Lisle ½ Hose for $1
Are equal to any 19c value offered by others.

Nine Full Size Hemstitched Men's All Linen Handkerchiefs, our 15c grade, for.. $1

Five of our regular 25c All Linen Handkerchiefs, either plain or initialed, for $1

Fourteen of our regular 10c Men's Hemstitched Handkerchiefs for $1

The Housefurnishing Department

Five of our regular 25c Turkish Towels for $1

2½ yds of our regular 50c Mercerized Table Linen, 64 inches wide, for $1

1 dozen 17½x17½ All Linen Napkins for $1

Fourteen of our 10c Huck Towels, size 18x34, for $1

Thirteen Huck Towels, size 18x38½, for $1

2½ yards of 54 inch Felt Table Padding for $1

Three of our regular 50c Brassieres for $1

$1.50 Adjusto Corsets, sizes 20 to 36, ... for $1

Three of our reg. 39c Children's Play Dresses for $1

The Boy's Department Offers

Two pair of our regular 69c All Wool Knee Pants, any size, for $1

Two pair of our regular 59c Khaki Pants for $1

$1.25 Mother's Friend Wash Suits, any size, for $1

Twenty-five Boys' 5c Handkerchiefs for $1

Two of our regular 50c Boys' Blouses and two Linen Collars (boys'), or one boys' Silk Four-in-Hand Tie for $1

Odds and ends of our regular Boys' 50c Shirts, 3 for $1

Odds and ends of 50c Mother's Friend Boys' Blouses, small sizes only, 3 for $1

Odds and ends of Mother's Friend Wash Suits, 98c to $1.50 values, small sizes only, 2 for $1

$1 off any of our New Fall 1914 Boys' Suits sold on Wednesday, Sept. 2.

Two White Lingerie Waists for $1
Originally sold at $1.25, $1.50 and $1.98; most of the lot are mussed, some slightly soiled.

$1.49 Ladies' Umbrellas for $1
These are our regular $1.49 Umbrella, made of piece dyed taffeta, with case and tassel, sterling trimmed handles.

All Wool Broceaded Worsteds, 46 and 48 inches wide, our regular price $1.75 and $1.98 per yard, for Dollar Day, per yard... $1

Twenty-four Spools Clark's Cotton for $1

Fifteen yards of Half Linen Towelling Crash, good weight, for $1

Twelve yards Hill or Lonsdale Muslin $1

Ten yards Lonsdale Cambric $1

Twelve yards No. 200 Imperial Long Cloth $1

Ten yards Pure Linen Glass Towelling, very good quality, for $1

Eight yards of 45 Inch Bleached Pillow Casing for $1

Ladies' and Misses' Hosiery

Three pair of Silk Plaited Hose, black only, for $1

Five pair of our regular 25c Ipswich Lisle Hose for $1

Five pair of any of our regular 25c Burson Hose for $1

Nine pair of our regular 15c Misses' Ribbed Hose for $1

One pair of McCullum $1.00 Silk Hose and one pair of 25c Ipswich or Burson Hose for $1

Five pair of our 25c Silk Boot Stockings for $1

Two pair of our 50c Silk Boot Hose, and one pair of our 25c Silk Boot Hose for $1

Twelve yards of 12½c quality Batiste, floral designs only, for $1

Three pair of our regular 50c quality Marcella Drawers for $1

$1.25 and $1.39 White Skirts $1
Lace and embroidered trimmed, materials are cambric, long cloth and sateen; choice of four different styles.

Ten yards Pure Linen Bleached Towelling Crash $1

Seven styles of Velvet Sailors and Turbans, all this fall's styles, our regular $1.49 and $1.75 numbers, at $1

$1.25 Children's Gingham Dresses at $1
Are all new Fall styles, our best $1.25 numbers.

$2.98 to $5.98 Wash Dresses for $1
Just twenty-three in the lot, sold this summer at $2.98 to $5.98.

Five yards 8-4 Bleached Sheeting, value 27½c per yard, for $1

Fifteen yards of good quality Yard Wide Unbleached Muslin for $1

Ten of our regular 15c Vests for $1

Five of our regular 25c Union Suits or Vests for $1

One pair of Kayser's 16-button $1.00 Silk Gloves and 1 pair of 25c Boot Silk Hose for $1

$1.25 Combinations for $1
Choice of four different styles of our regular $1.25 Combinations, made of Nainsook or Crepe, either Skirt or Drawer Bottom.

More For Your Money at—
Tepper's
PLAINFIELD, NEW JERSEY

$1.25 and $1.50 Silk Corset Covers $1
Made of all silk crepe de chine or china silk, trimmed in shadow lace, pink only.
Two Outing Gowns, ladies', good weight $1

week after spending part of the summer at Ocean Grove.

Mr. and Mrs. Robert Moore, Miss Hilda Moore, Miss VanSickle and Miss Addie Hoffman, of High Bridge, attended the Hoffman family reunion at Lebanon, Friday.

Mrs. James Smith, of High Bridge, spent last week at Asbury Park.

John Phillips, of High Bridge, is suffering from an injury to his hand sustained last week while he was at work at the Taylor-Wharton Steel and Iron Company plant.

After spending the summer at High Bridge, John O'Connor returned last week to New York.

Charles Hoffman, of High Bridge, has a sore hand caused by a felon.

Miss Nora Meaney, of Plainfield, is spending a fortnight with her aunt, Mrs. James Johnson, of High Bridge.

Mr. and Mrs. James Little, of High Bridge, were week-end guests at Belvidere.

German Valley and Chester

Dr. William James, of German Valley, is recovering from illness.

The German Valley graded school will re-open next Tuesday with Harry A. Coursen as principal.

The annual fair of the Fairmount Methodist Episcopal church will be held tomorow and Thursday.

The Sunday-schools of the Chester Congregational, Methodist and Presbyterian churches will picnic at Nolan's Point, Lake Hopatcong, today.

Miss Linnet V. Beams, of Chester, will resume her studies in the Trenton State Normal School, September 14.

The Chester Township Board of Education has engaged Miss Rose M. Reynolds, of Netcong, for the Masonic School in place of Mrs. M. Lena Best, who resigned to take a position in the Port Morris School.

The Pleasant Hill Cemetery Association wil hold its annual meeting in the local chapel Saturday afternoon.

Mr. and Mrs. Edmund Hull, of Newark, are with the latter's grandparents, Mr. and Mrs. Peter Ball, who live near Chester.

Mr. and Mrs. Theodore Ballentine, of Gladstone, are spending several weeks with Mr. and Mrs. William Lancaster, near Chester.

Elmer C. Searles, Jr., of Chester, is attending the Moody School at Mt. Hermon.

RED CROSS CHARTERS SHIP.

Washington, Sept. 1.—The Hamburg-American Line steamer Hamburg was chartered yesterday by the American Red Cross for use as a hospital ship for the relief of those wounded on European battlefields. The ship wil sail fror New York Saturday for northern European ports.

QUEEN WILHELMINA'S BIRTHDAY

The Hague, Sept. 1.—Queen Wilhelmina, whose little domain is one of the few countries of Europe not engaged in active warfare, received the congratulations of the foreign diplomats yesterday on the occasion of her thirty-fourth birthday. The anniversary was very quietly observed, for the people of Holland are naturally in a state of depression, appalled by what seems more than a possibility that their country will soon be drawn into the conflict that already has devastated her neighbor to the south.

Twenty-three years ago William III, king of the Netherlands, died, and little Wilhelmina became Holland's only hope for the continuation of the monarchy. During the eight years of Wilhelmina's minority her mother, Queen Emma, ruled as regent. On her eighteenth birthday Wilhelmina became Queen in fact as well as in name. Eight years after her marriage to Prince Henry, of Mecklenburg-Schwerin, and her subjects had despaired of an heir, the Princess Juliana was born. In the infant hands of Juliana rests the fate of the royal house of Orange, which was restored just a century ago.

Wilhelmina is the fourth ruler to occupy the throne of Holland since the restoration. William Frederick, who was returned in 1813, was the first to assume the title of king. After a long reign he abdicated in favor of his son, who ruled as William II, until 1849, when he was succeeded by William III, father of Wilhelmina. The King was past sixty when the present queen was born, his first wife having given him no children.

BUCKEYE STATE FAIR OPENS.

Columbus, Ohio, Sept. 1.—With prospects most flattering for a successful exhibition, the sixty-fourth annual Ohio State Fair was inaugurated yesterday and will continue through the week. Everything from racing airships to fatted calves is included in the elaborate display. The exhibits of machinery, live stock, agricultural and horticultural products are numerous and of a high class. An elaborate racing program and numerous other amusement features have been provided by the management. Indications point to a large attendance of visitors during the week.

PRESIDENT LEAVES CORNISH.

Cornish, N. H., Sept. 1.—President Wilson went to Hanover this morning and played over the Golf course. This afternoon he will leave Harlakenden House to return to Washington. The President has been much benefited by the fresh aid and exercise.

CARRANZA ORDERS CLOSING OF PORT AT VERA CRUZ

Washington, Sept. 1.—Closing of the port of Vera Cruz by the Constitutionalists may have a serious effect on the United States forces there. All shipping from other Mexican ports is forbidden to clear for Vera Cruz, papers being refused by port officers. This came to the State department today in official despatches. The orders of General Carranza will seriously impair the food supply most of which came from small coastwise vessels. No objection yet has been made by the administration, but if the situation becomes more serious, active measures, probably through representations to Carranza, will be resorted to by the State department.

Watchung.

The Pleasant Word Workers held their regular meeting last night at the home of Miss Adele Hermann. After the meeting a social time was spent.

Miss Bessie Shearing has returned from a month's trip in Ontario.

The Tennis Club will hold a dance tomorrow evening, Sept. 2, 1914, in the Improvement Society's Auditorium at 8:15 p. m.

STANDARD AND TIDEWATER OIL COMPANIES ON FULL TIME

Bayonne, Sept. 1.—It is expected that by the end of this week the entire Standard Oil plant in this city, the largest in the east, will be operating on full time. Since shortly after the European war broke out the 6,000 employes have been working on half time but the company is now able to send ships abroad with oil. Four vessels ladened with oil have already sailed for various parts in Europe, except in Germany, and five or six will leave this week. At the plant of the Tide Water Oil Company it was stated today that the outlook was much brighter and that within a short time full operations will be resumed. This company was obliged to lay off many workmen because of its inability to send oil abroad.

FARMERS TO DISCUSS THE EUROPEAN WAR

Fort Worth, Texas, Sept. 1.—Action that is expected to have an important bearing on the business interests of the United States will be taken at the annual convention of the Farmers' Educational and Co-operative Union of America, which convened in this city today with an attendance of some 2,000 delegates representing the farmers of thirty States. The opening session was held this morning and was presided over by President Charles S. Barrett, of Georgia. The sessions are expected to continue until the end of the week.

The European war and its effect on American farming will be one of the most important matters of discussion. In addition the convention will listen to addresses by many noted authorities on rural problems, agricultural methods, land rentals, rural credits and profitable farming.

CHRISTIAN FIELD.

Danish Lutheran services will be held tomorrow night at 8 o'clock in the Swedish Pilgrim church, West Sixth and New streets, with preaching by Rev. C. Mengefs, of Brooklyn.

A lawn festival is to be held on Thursday evening under the auspices of the board of trustees, the Ladies' Aid and the Young People's Societies of the German Lutheran church, instead of the German Reformed church, as previously announced. The proceeds wil be used for the German Red Cross Society.

Harold Schenck will have charge of the mid-week prayer service at Trinity Reformed church tomorrow evening.

Rev. John Y. Broek, pastor of Trinity Reformed church, will return from his vacation in time to occupy his pulpit at both services Sunday.

RETIREMENT OF GEN. POTTS.

Washington, D. C., Sept. 1.—Brig Gen. Ramsay D. Potts, until recently in command of the 7th Brigade, at Voncouver barracks, Wash., was placed on the reitred list of the army today by operation of the age limit. Gen Potts is a native of the District of Columbia and entered the army in 1867 as second lieutenant of the Third Artillery. With the exception of a two-year detail in the inspector general's department in 1901, his entire service was in the artillery arm until his promotion to the grade of brigadier general in 1908.

PLANS FOR PUBLIC MEETING.

A meeting of the North Plainfield Committee on Consolidation, which was appointed by Mayor Robert Clark, Jr., some time ago, will be held this evening at Debele's Auditorium, Chatham street, the borough. At this time, a statement of the arguments for and against consolidation will be drawn up, and prepared for a public meeting on the question to be held later under the auspices of the committee. A full attendance of the membership of the committee is desired.

G. O. P. MEETING.

A gathering of voters of all parties will be held at Republican Headquarters Thursday evening, at which time John H. Capstick will be present to meet people who would care to question him on political issues of the day. All who care to attend the gathering are invited to meet Mr. Capstick, who is a candidate for the Congressional nomination for the Fifth District on the Republican ticket.

RETURNING FROM LONDON.

Mrs. E. G. Belcner, of 811 College place, who was in Brussels at the time war was declared by Germany, is now in London and will sail on September 12 for home. She was within fifty-three miles of Liege at the time the German troops were engaged in a battle with the Belgians and doubtless witnessed some of the excitement prevailing in that section.

TEMPERATURE REPORT.

The temperature report from The State Trust Company today is as follows: 9 a. m., 77 degrees; 11 a. m., 86 degrees; 1 p. m., 90 degrees.

—It pays to use the advertising columns of the Press.

RUSSIANS STEADILY ADVANCING

Big Army Is Sent to Check Them.

DEFEAT THE AUSTRIANS

Fighting Is Desperate In Ea Prussia and Galicia.

FRENCH ALSO AGGRESSIVE

Czar's Army Said to Be at the Vistula—Kaiser's Troops Repulsed In North Galicia.

London, Sept. 1.—Fresh forces of Germans have made their appearance on the Prussian front and are taking the aggressive against the Russians, according to an official dispatch. The indications are that the German general staff is withdrawing forces from their western front to re-enforce the German and Austrian armies in East Prussia and Galicia.

St. Petersburg, Sept. 1.—The Russian troops have smashed through the Austrian left army near Samosce, in northern Galicia, and have routed it with enormous losses. Thousands of prisoners have been taken, together with many cannon, machine guns and munitions, according to an official statement issued by the war office.

The Russian Cossack division is now declared to be in full pursuit of the retreating army and to have succeeded in decimating the rear guard.

The defeated Austrians are declared in the official reports to be "panic stricken," and fresh Russian columns are being sent against them to prevent a junction with the Austrian forces now near Lemberg.

It is stated that the Russian infantry, covered by an artillery bombardment, charged the advancing Austrians and in a hand to hand conflict turned the right of the line at the point of the bayonet. The Austrians were driven back so rapidly that it was impossible for them to take their artillery with them, so they abandoned it to the oncoming Russian army.

Austrian Raid Fails.

The Austrian raid into southeast Russian Poland is said to have failed, and the Austrians, defeated with heavy loss, are now said to be in full retreat.

The Russian advance in East Prussia has penetrated to the Vistula river, according to official announcement. Army headquarters announced that the fortresses of Thorn and Graudenz, part of the Vistula river defenses, are invested. Big siege guns have been brought to bear upon the fortresses.

There was a report here that the city of Koenigsberg had been captured and the fortresses commanding the town occupied by the Russians.

According to the report the Russians, hotly pursuing the German forces, succeeded in entering the city with the fugitives and thus gained command of both town and fortress with little fighting.

Other reports say that the Russians hold only the outer defenses of the city, which the Russian cavalry occupied at the heels of the retreating German army.

The fortress of Thorn, which the Russians are now investing, is one of the strongest of the Vistula fortresses. Its capture would give the Russians a base which is little more than 200 miles from Berlin and would practically open up a path for the invading army toward the German capital. The Russians, with their heavy siege guns already in place, are apparently determined on a quick reduction of this fortress and that of Graudenz.

NEW GERMAN CASUALTY LIST

Names of 1,006 Killed, Wounded and Missing Made Public.

Berlin, Sept. 1.—The twelfth list of German losses was made public here. It contains 1,006 names. The total of German casualties made public up to the present time is as follows: Dead, 1,143; wounded, 3,326; missing, 1,761.

As an evidence of the enthusiasm of the German people, it is announced that 2,000,000 volunteers have presented themselves for service.

HEAVY FIGHTING OFF DOVER

Believed There Engagement Is In Progress Near French Coast.

London, Sept. 1.—Dover citizens reported that they heard the sound of heavy firing to the east and thought it came from vessels along the French coast.

The official bureau announced it had no information on this.

Mrs. William N. Tier and daughter, Mildred, of East Front street, have returned after spending two weeks at Keansburg.

Plainfield Daily Press

LEAL A. FORT Managing Editor

Issued Daily except Sunday by the PLAINFIELD PRESS COMPANY. 15 North Avenue.

Entered at the Plainfield, N. J., Post-Office as Second Class Mail Matter

TELEPHONE PLAINFIELD 500. Private exchange connecting all departments.

One cents a copy. Ten cents a week. $5.00 a year in advance. Delivered by carrier service. No extra charge for papers mailed to points in the U. S. and Canada.

Any subscriber failing to receive a single issue will confer a favor by notifying the business office.

Advertising rates mailed on application. Copy for change of Advertisements to ensure change for same day must be at the office by 9:00 a. m.

SEPT. 1ST IN HISTORY.

1657—The town of Deerfield, Mass., was burned by the Indians.

1702—Colony of North Carolina voted against an hereditary nobility.

1801—Verdict of acquittal in the case of Aaron Burr, on trial at Richmond, Va., for high treason.

1838—The Emperor of Austria was crowned King of Lombardy at Milan.

1859—The Prince of Wales (King Edward VII.) laid the foundation stone for the Dominion Parliament buildings at Ottawa.

1870—Beginning of the series of engagements between the French and Prussians in the vicinity of Sedan.

1876—Servians badly defeated by the Turks at Androwatz, near Alexinatz.

1880—General Roberts defeated and dispersed Ayub Khan's army at Mazra.

1891—International Congress of Orientalists met in London.

1900—Jubilee of Sultan Abdul Hamid was celebrated in Constantinople.

1908—The Hedjaz Railway to Medinia was opened to traffic.

Plainfield, N. J., Sept. 1, 1914.

DOLLAR DAY.

Thrifty housewives will be out in force tomorrow. Arranged by the Plainfield Business Mens' Association, the second "Dollar Day" of the year will be held, and a glance at the advertising columns of tonight's Press will readily demonstrate that thousands of dollars will be saved to the Plainfield buying public during the hours the stores are open.

No one who participated in the offerings made on the Dollar Day held late in February will need to be urged to visit the stores tomorrow with well filled purses. The latter will be empty when they depart, but the contents will have been parted with gladly in return for the merchandise offered. It was a happy thought that last February inspired the merchants to first hold one of these days, for once tried there was not a store-keeper that did not stand convinced that it was the greatest selling day the city ever had.

Then there is another point of view from which a lesson can be drawn. The Dollar Day serves to attract hundreds of shoppers from out of town, and no doubt many of these have never traded in Plainfield before. When they see the fine stock in splendid, well-lighted stores, with obliging clerks to wait upon them they will come again. Anything that will induce people to trade in Plainfield will be a mutual source of profit for everybody. When it is realized that the stocks carried here are fully as good and cheap as those to be found in the big cities, and that prices here are as low, and in many cases lower than in the larger cities, the suburban buyers, as well as hundreds of residents who now buy out of town, will be glad to trade in Plainfield.

Make your dollars do a big day's work tomorrow.

IS THAT SO.

Until Plainfield can devise some plan for keeping the population already acquired, it is scarcely in a position to make a bid to outsiders to join forces with it. More especially people of contented villages.

The New Brunswick Homes News prints this comment in an editorial in which they take issue with an alleged desire on the part of Plainfield to enlarge its territory by "casting longing glances at South Plainfield and Dunellen, peaceful hamlets in Middlesex county which it suggests might profitably be annexed to Union county." It says that this city wants the two towns because some of the children in each of them now come to this city to school. The reference is made to the fact that "Plainfield neglects, however, to show advantages offsetting the city tax rate that Dunellen and South Plainfield folks would be called upon to pay."

Before our New Brunswick friends go any further, it might be well for them to investigate a little. In the first place Plainfield does not need to "devise some plan to keep the population already acquired." While it is true that there are many empty houses in this city, as the Home News says, a large majority of them are either old-fashioned, or have been built by land schemers, and are not fit for residential purposes, such as Plainfield people demand. They might do in New Brunswick but not here. This city will be well up with the leaders in population growth when the 1915 census is made public, as is already proven by the great demand for increased school room.

In the matter of annexing South Plainfield, we might refer to the speech of Judge Smith of that town, who told the Plainfield Board of Trade at a meeting some months ago, that his town rightly belonged to Plainfield; did all of its buying here, and was in every way identified with this place, having little or nothing in common with Middlesex county. As to the tax rate argument, we can only refer to the recent statement that our rate would probably not be a cent higher than last year, $1.87, while the Dunellen authorities have said that they probably will have to pay at a rate higher than $2.50. We have not the figures for South Plainfield, but even if the rate is lower, we'd be willing to bet a dollar against a peanut that the residents of that thriving little borough would gladly pay a little more to have the advantages of city government.

It might be well for our New Brunswick friends to do a little investigating before tackling a subject about which they are so evidently at loss for facts.

The parade of "The Women in Black" in New York, stirred the spectators as much as some of the demonstrations of European cities are arousing the people over there. The various organizations of women had a procession of fifteen hundred or more women in black, bareheaded, marching to the tap of muffled drums through the streets that gave the effort the best results. It is a pity that this demonstration cannot have some effect that will help to shorten the time of the carnival of crime in Europe. It is expecting too much to hope that it will accomplish that, but what it will do is to call attention in graphic way to one of the effects of war—The Woman in Black and her orphan brood, sacrificing their childhood to contribute to the blood lust of kings and emperors. It is a pity that the women of every city and town in the world cannot have such a parade and give a demonstration that could never be forgotten. This war will produce millions of Women in Black and little orphans.

William Sulzer has come out as a prohibitionist in New York, tearing his passions and hair in denunciation of the demon rum. Before attending the meeting at which he announced that he stood "squarely" on the Prohibition platform, he stated to reporters that he would "go into the Progressive primaries, the Democratic primaries, the American primaries and possibly others." As the waitress asked of the boarder who had ordered everything else on the list, "What's the matter with the squash pie?"—What's the matter with the Republican primaries? Anyway, we have Mr. Sulzer's word for it that he's a Prohibitionist and don't need his word for it that he s a contortionist.

POLITICAL NOTES.

September 2—Last day for filing petitions for local offices.

September 8—First registry day. Also last day for filing petitions to fill vacancies in all offices except Governor and Congress.

September 22—Primary election day and registration day for general election.

September 29—State convention of each party at Trenton and date on which county committees meet and organize.

October 20—Last registry day for municipalities over 5,000.

November 3—Election Day.

The coming campaign should be a busy one for Mayor Harwood Fish, of Roselle Park. Besides being the Progressive candidate for register on the county ticket, he has a local fight for re-election to the office he now holds. Judging by events in the borough during the last two years the rest of the county will watch the Mayoralty fight there with unusual interest.

Assistant Prosecutor Joseph E. Stricker, of Middlesex county, is expected home from Europe this week, Prosecutor George S. Silzer stated today. Mr. Stricker was caught on the continent when the war started, and reports in Middlesex were that he had been impressed into service in the Austrian army. Mr. Stricker is Mr. Silzer's choice for prosecutor. The latter has been appointed a circuit judge.

Members of the county committees will be elected primary day, as the law requires that they shall be named annually by the members of the party which they help to manage. No contests have as yet developed in any district, so far as known, and most of the present members are expected to be candidates for re-election.

No Progressive candidate for Freeholder is expected to enter the fight for successor to George T. Carroll, of Elizabeth. The latter is unopposed, so far, for renomination on the Democratic ticket, while former Councilman William F. Marsh, of Elizabeth, has no opposition for the Republican nomination.

Frederic G. Thomas, of Somerville, who is seeking the Democratic nomination for Senator against Azarian Beekman and William V. Steele, is making arrangements for a series of street meetings to be held in the county between now and the date of the primaries.

One week from today, Tuesday, September 8, is the first day set aside for the registry of voters. Last year, about twenty per cent. of the vote in this city took advantage of the first day of registration. Early registration has several advantages, both to the district Boards of Election and to the individual citizen.

The local district Election Boards have secured the first assignment of forms and books for primary and election purposes from the county clerk.

First voters and those voters who have changed their place of residence since last election should bear the first registry day in mind, as should those who for anyq reason, failed to exercise the right of franchise at the last general election.

The district Election Boards are supposed to organize tomorrow. All the members have been appointed now, and the perfection of preliminaries is all that is necessary before the first registry day arrives.

While General Dennis F. Collins has been in the Adirondacks for a week, the circulation of his Mayoralty petitions has not been allowed to falter. The petitions have been seen in all sections of Elizabeth and may be filed before he returns home. He may be back today, however.

Although a report has been published in a Newark paper that a list of candidates for county nominations was endorsed at the Democratic County Committee meeting last Thursday night, members of the committee who were present positively deny this. They assert that the committee never makes any endorsements.

William F. Callahan is making an active campaign for a Democratic Assembly nomination. He is well-known in labor circles and has a big following in the county. All of the Democratic candidates are hustling and the fight promises to be interesting.

PERSONAL.

Mrs. Matteo Mauro and family, of East Second street, have returned home after spending the week at Asbury Park.

Mr. and Mrs. Percy McVoy and family, of East Front street, have returned home after spending some time at Sea Bright.

Rev. Cortlandt H. Mallery, rector of the Church of the Heavenly Rest, has returned home after spending his vacation of two weeks at Point Pleasant.

Mr. and Mrs. Albert Shipley, of this city, returned home Sunday by automobile from Pittsfield, Mass., where they have been spending their vacation. The trip was made by way of Waterbury, New Haven and Greenwich, where they took on their two daughters, the Misses Lervina and Arvella Shipley. The entire distance covered was 235 miles.

Dr. and Mrs. Frank Clawson have returned to their home on West Seventh street after spending some time at Spring Lake.

Mr. and Mrs. H. G. Dunbar, of Union street, have returned from their vacation spent at Eton, N. Y.

Mr. and Mrs. William Stillman have returned to their home on West Seventh street after spending their vacation at Spring Lake.

Miss Caroline Geghte, of Belle Mead, is spending several weeks at Digman's Ferry, Va.

S. H. Manning and famly, of this city, have left Manasquam to spend their vacation.

Mrs. A. H. Manning, of Madison avenue, is stopping at Manasquan Inlet for several days.

E. R. Honeyman has returned to his home on East Front street after spending his vacation at Budd's Lake.

Mr. and Mrs. John H. Doane, of East Seventh street, who have been spending their vacation in the Pocono Mountains, returned home yesterday.

DOLLAR DAY

"The Biggest, Best Dollar Day Specials in the City"

BABY SHOES
First step button style, in black or tan kid, for $1

LION BRAND MEN'S SHIRTS
Reg. $1.50 quality, made of the best grade fancy madras, stiff attached cuffs, for $1

THIS NOTION COMBINATION FOR $1
2 10c Spools of Silk.
2 10c Package of Pins.
2 10c Cards de Long Hooks and Eyes.
2 10c Packages Safety Pins.
2 10c Cards of Snaps.
2 10c pair Hose Supporters.
2 12½c Pair Dress Shields.
2 5c Packages Needles.

ONE DOLLAR AND THIS COUPON
Will buy 1 large bottle O'Cedar Polish and 1 O'Cedar Dust Cloth, also a fine White Cotton Twine Mop with handle. Total value $1.50. P

3 yards of reg. 59c a yard quality 36 inch Plain Color Ratine for $1
Regular $1.25 Turkish Bath Mats, size 47x27, for $1
Your choice of any reg. $1.25 a yard Dress Goods at, per yard $1
A lot of Ladies' Hand Bags, assorted styles and sizes, in leather and velvet, worth up to $2.00, for $1
6 yards of reg. 19c a yard Fancy Striped Shirting Madras, 32 inches wide, for $1
3 regular 50c quality Men's Ribbed Shirts or Drawers, medium weight, for $1

ONE DOLLAR AND THIS COUPON
Will buy Women's Suede Leather Boudoir Slippers, with spring heel, silk pon pon and elk sole, in all the popular colorings. P

6 pair of 35c quality Ladies' Lisle Thread Stockings, full fashioned, in all the popular colors, some fancy embroidered, for $1
Reg. $1.50, $2.00 and $2.50 Ladies' White Pique Skirts for $1
A lot of reg. $3.00 quality White Serge Dress Skirts for $1
7 yards of reg. 19c a yard fancy Figured Crepe Voiles, 27 inches wide, for $1
Reg. 55c, 65c and 70c Sheets, sizes 54x90, 63x90 and 72x90; your choice of two of them for $1
A lot of odd styles and sizes of reg. $2 and $3 quality W. B., Reduso and Regis Corsets for $1
A reg. $1.25 Rattan Seat and Back Porch Rocker for $1
$1.50 and $1.75 Infants' All Wool Sweater Sacques for $1
Reg. $1.50 Velvet Rugs for $1
Reg. $1.50 Crex Grass Rugs, 36x72, for $1

FOR GIRLS
Ankle Ties and Button Shoes, in canvas, gun-metal and patent leather, for $1
Six Men's regular 25c quality fine Hemstitched All Linen Initial Handkerchiefs for $1

SHAVING OUTFIT FOR $1
Consisting of an Ever Ready Safety Razor and 12 blades, with either Colgate's or Williams' Shaving Soap, Cream or Powder $1
10 yards of reg. 15c quality Fine India Linon for $1

AND THIS COMBINATION FOR $1
2 K. & E. or Little Johnny Jones Blouse Waists, neck band style, 2 collars and a Windsor tie, total value $1.50.
6 pair of Men's 25c fine fancy Lisle Socks, with double heels and toes, for $1
8 yards of reg. 25c a yard fancy Figured Curtain Scrim for $1

ONE DOLLAR AND THIS COUPON
Will buy 10 pair of Children's Ribbed Seamless Stockings, black, in all sizes, that sell regularly for 15c a pair. P

4 extra good quality fancy Embroidered Pillow Cases for $1

THIS $1.00 COMBINATION FOR THE BOYS
Wast Suits, in Russian or Sailor styles, worth $1.25, and your choice of any Straw Hat, values to $1.50.
Reg. $1.50 quality 16 button Silk Gloves, in black or white, Kayser's and Hall's make, with guaranteed double tips, made of heavy Milanese Silk, for $1

THIS TOILET COMBINATION FOR $1
3 cakes of 10c soap, Armour's or Swift's.
1 box Sanitol Face Powder.
1 box Sanitol Tooth Powder.
1 Jar Sanitol Cold Cream.
1 regular 25c Tooth Brush.
An Oak Bath Seat, with rubber protected ends, and a bath spray, all complete. The two worth $1.50 regularly, both for $1

DO YOU NEED A TRUNK?
If so, this Coupon will be good for one dollar on any Trunk you may select from $5.00 up. P

An odd lot of fancy Figured Voil Dresses, neatly trimmed, were $2.50 each, for $1
1 doz. reg. 25c quality Ladies' Fine Hemstitched All Linen Handkerchiefs, have slight manufacturer's imperfections, for $1
A splendid Oak Tabourette that sells for 98c and a Jardinere that sells for 98c, both for $1

Women's Low Shoes, a number of kinds to select from, values up to $5.00, for $1
Men's Negligee Shirts, Waverly and Lion brands, made of best madras, with French Cuffs, $1.50 quality for $1

SEE THIS COMBINATION FOR $1
1 10c Shoe Polishing Cloth
2 18c Dish Towels.
1 6c Dish Cloth.
1 18c Broom Cover.
1 10c Floor Cloth.
1 15c Flannel Duster.
1 5c Iron Holder.
1 10c Metal Pot Cleaner.
1 25c Dustless Duster.

ONE DOLLAR AND THIS COUPON
Will buy 1 large Aluminum Preserving Kettle, together with a dozen Jelly Glasses and a cake of Parowax. Total value $1.65. P

5 yards of reg. 25c a yard fancy Figured Voile, 40 inches wide, for $1
2 Bleached Roller Towels, 2½ yards long and 2 Glass Towels, the lot worth reg. $1.20, for $1
Your choice of 3 reg. 50c each Books, the latest popular copyrights, for $1
8 yards of reg. 15c a yard Fancy Figured Lawn, 27 inches wide, for $1
4 yards of reg. 39c a yard Fancy Brocaded Silks, 36 inches wide, for $1
Reg. $1.50 quality Men's White Lisle Shirts and Drawers, American Hosiery Co.'s make, for $1

ONE DOLLAR AND THIS COUPON
Will buy a large grey Enamel Preserving Kettle, and one dozen Royal Quart Fruit Jars, both worth $1.96 to buy regularly. P

6 pair of reg. 25c quality Ladies' Black Seamless Stockings, the well known "Ipswich Hemnit" brand, for $1
Reg. $1.50 and $1.98 Jap. Silk Shirt Waists, white and with fancy stripes, for $1
A lot of fine white and fancy Lingerie Waists, values up to $2.50, for $1
4 reg. 25c quality Turkish Bath Towels and 4 reg. 5c Wash Cloths, all for $1
6 yards of reg. 20c a yard quality Swiss Crepe Madras Suiting for $1
A lot of two-piece House Dresses, made of good quality gingham, worth $2.25 and $2.50, for $1
A regular $1.25 Lawn or Porch Settee for $1
Reg. $1.25 Childen's 2 piece Romper Suits for $1
Scrim and Lace Curtains, ranging in price from $1.25 to $1.75, for $1
Cross Striped Madras and Snow Flake Curtains, reg. $1.75 and $2.25, a pair, for $1
Reg. 30c Brass Extension Rods, 4 for $1
Reg. 50c Jap. Matting Rugs, 3 for $1

In addition to the above specials there are a number of equally good bargains, the quantities being too small to advertise, but come and see for yourself the many good things you can pick up for a dollar.

Throughout the Furniture Department we offer for the day, a dollar off any thing you may buy from $5.00 up. This with the low prices already prevailing means a wonderful saving.

DOLLAR DAY SPECIALS WILL NOT BE CHARGED OR SENT C. O. D.

Woodhull & Martin Co.

PROFIT SHARING COUPONS WITH ALL PURCHASES.

DOLLAR DAY SPECIALS WILL NOT BE CHARGED OR SENT C. O. D.

Headquarters for
GIBSON'S RYE
E. C. WESCOTT,
115 East Front Street.

WATERMELONS
What a difference in Melons—some look all right but when you cut into them you find they are insipid. Not so with our Watermelons—they have that Sweet, Delicious Flavor. Reasonable Prices—Prompt Deliveries.
W. W. Dunn
Park Ave., Near Fifth Street.

There Has
been an increase of twenty per cent. on Rubber Goods. Our prices remain as before—NO increase. Buy from us and save money. Face Bags, Ice Bags, Hot Water Bottles, Rattles, Air Cushions, Fountain Syringes, $1.00 up; Bulb Syringes, Ear Syringes, etc.
Every Article Positively Guaranteed.
SCHREINER BROS.
Prescription Druggists. Park Avenue, corner Second Street.

Carrying Currency Tempts Robbery

It is not wise to carry a large roll of currency about with you, as it may be exposed to robbery.

It is safer to pay by check and thus be protected all the time.

Checking Accounts, large or small, are invited.

3% Interest on balance of $500.00 and above.

ORGANIZED 1875.

THE CITY NATIONAL BANK
PLAINFIELD, N. J.

The John Wanamaker Store

Formerly A. T. Stewart & Co.
Broadway and Ninth, New York

NOTICE

Beginning today, September 1, the Autumn schedule will go into effect, and the store will remain open until 5:30.

On next Saturday, September 5, the store will be open all day.

On Labor Day, September 7, the store will be closed entirely, as usual.

September Opens With Two Important Sales

With Austrian, German and French China Factories Practically Closed

We Hold Our September Sale of China, Glass and Artware

JUST THE SAME

Because We Have The Goods

War Makes Heroes—But What of the Heroes of Peace?—

"that woman bending over a washtub these days to make money enough to pay the rent while her husband is out of work."

The September Sale of Wanamaker Housewares is for Women who Labor

If the goods were not here you may be sure the sale for this year would be annulled. We value our patronage too much to substitute anything for what we have always offered; the best in the world, wherever it is made.

And not one cent of war tribute will be added to the prices—we sell as we buy, and for this sale's shipments we bought at the old low figures.

It is for women who know the drudgery of housework.

It is for women who know the **pleasure** of housework—because they have discovered the right tools.

Efficiency is Freedom

Great minds today are studying how the work in factory and mill can be made more efficient—that is, less wasteful.

We have been studying how to make the work in the home more efficient and less of a task.

This Housewares Sale is the Answer

Hardly a day passes but some new labor-saving device makes its appearance on our floor.

Hardly a day passes that we do not add a little extra quality to some household utensil—to make it more serviceable.

Hardly a day passes that we do not lower a price by "quantity buying"—our two stores furnishing the greatest outlet in the United States for housewares.

We have 1,500 French, English, German, Austrian and American dinner sets for the sale—at not one cent advance. Our full complement would have been 2,000.

We have 120 different open-stock dinner ware patterns—at not one cent advance.

But What of the Future?

There can be but one result of the war: **prices must go up.** Supplies from Austria and Germany have absolutely stopped. The potteries there are closed. In France and England they are greatly curtailed. Even in this country there are threats of higher prices. These are the plain facts given to us by letter and cable direct from the manufacturers. We give them to the public, to act as it sees fit.

The economies of the sale, not figuring the higher prices to come, range from 25 to 50 per cent.

$60,000 worth of Dinner Sets—English, French, German, Austrian and American, distinctive shapes and decorations.

Note—Our information fixes this number and assortment as five times greater than any stock at public disposal.

$50,000 worth of Cut Glass—Rich, new cuttings.

$40,000 worth of China and plates, including the finest productions of Doulton and Wedgwood in England, 151 patterns from France, and a fine assortment from Austria.

12,000 fine thin lead blown water tumblers.

$6,000 worth of richly decorated cups and saucers from France and Austria.

$32,000 worth of Art wares—Solid bronzes from France and Austria, French art bronzes, German mounted wares, Italian marble statuary, and hand painted china.

The sale is of more importance to our customers than any previous half-yearly Sale of China we have had.

Second Gallery, New Building; Special Display in the Broadway Tunnel Section, Subway Floor, Subway Entrance and Main Aisle of the Old Bldg.

But We Have Two Houseware Stores in New York

One covers the Subway floor of the New Building a block each way.

The other covers one floor, just as large, high up in the Wanamaker building—**the reserve stock.**

And every single piece on these floors is warranted to give satisfaction or your money back.

Economies of the Sale are 10 to 50 Per Cent.

We do not cut prices for a day.

We do not cut prices on trade-mark goods and use them as a lure to sell other goods at abnormally high prices to make up for loss of profit on "cut prices."

We do not use baits of any kind to bring people to the store.

But we do sell the best housewares to be had at the lowest possible prices day in and day out—and in this September Sale at figures much lower than these regular prices.

70,000

Composition and memorandum books, writing tablets and pads in a great variety of sizes, is only a small portion of the grand total of

School Supplies

which are now ready for young folks in the Wanamaker Commercial Stationery Section. How many more there are of other requisites for starting the first day of school properly equipped, we dare not venture to say.

Books of all kinds, 1c to 75c each.
Pads, 2c to 25c each.
Pencils by the thousands, 1c to 10c each (less by the dozen).
Pencil sets, in neat boxes and containers, 10c to $1.75 each.
Commercial Stationery Section, Subway Entrance, New Bldg.

The Sale Covers Every Household Need

Brushes	*Sewing Machines*	*Enamelware*	*Fireplace Furnishings*
Dusters	*Chafing Dishes*	*Ironware*	*Carpet Sweepers*
Chamois	*Galvanized Ware*	*Japanned Ware*	*Bathroom Fixtures*
Cutlery	*Aluminum Ware*	*Woodenware*	*Dress and Bust Forms*
Tinware	*Coffee Machines*	*Bird Cages*	*Dress, Steamer and*
Brooms	*Refrigerators*	*Casseroles*	*Wardrobe Trunks*

Subway Floor, New Building.

The John Wanamaker Store

PLEASING PROGRAM AT FRESH AIR HOME

Benefit Entertainment Given By Children Nets $68.25.

The benefit entertainment given at the Netherwood Fresh Air Home last night, under the direction of Mr. and Mrs. B. F. Hadley, was a success and $68.25 was realized for the Home. The program, a varied one, was greatly enjoyed by both old and young. Besides vocal and instrumental selections and recitations the program included a tableau, "Raise the Gates," which was especially well given. The program follows:

Recitation, "Words of Welcome" Eva Bornmann; exercise, Foster Rhoades; recitation, "Grandpa's Spectacles," Katie Bertzler; song, "I Can't Do a Thing With My Hair Since it Was Washed," Lena Fisher, Katie Borello and Eleanor Kemerson; recitations, "Only a Smile," Annie Young; "Reverie in Church," Ethel Denley; "Song of the Chinaman," Grace Scheffler; recitation, "The Reason Why," Lulu Doehring, recitation "A Boy's Opinion," Charles Desalvestri; song, "Four Little Maids at Tea," Margaret Wissert, Bertha Bertzler, Lulu Doehring and Margaret Bertzler; recitation, "Don'," Susie Robsky; "The Little Housekeeper," Katie Fischer; dialogue, "Four Celebrated Characters," Rose Robsky, Marguerite Rorphuro, Elizabeth Trainor Grace Daly; recitation, "The Queer Little House," Mamie Lyman; piano solo, Elizabeth Marco; recitation, "The Biggest Piece of Pie," Leo Wetzler; song, "The Soldier and the Little Red Cross Maid", Lena Fischer, Eleanor Kemerson; tableaux, "Raise the Gates," Grace Scheffler, Francis Pfeiffer, Katie Bertzler; "Dressed for the Party," Annie Brezina, Katie Bertzler; "Sunshine or Shower," Grace Scheffler, Francis Pfeiffer, Annie Young; "Tired Out," Victoria; "You Can't find Me," Fanny Herzberg; "The Indian Girl," Katie Borrello; "Dolly's Doctor," Fanny Herzberg, Annie Young; "Bed Time," Victoria; "At Prayer Asleep," Victoria; "The Match Boy," Katie Bertzler and Francis Pfeiffer; "Little Miss America," Eleanor Kemerson.

RECREATION NOTES

The Washington Dramatic Club will meet tonight at 8 o'clock in the Washington School. Two short plays "My Lord in Livery" and "Sarah's Young Man," are to be given by this club sometime in September. The casts will have a rehearsal tonight.

The Folk Dance Club will meet tomorrow night at 8:15 o'clock, at the Bryant School. This will be a good time for new members to join the class as the new social dances are to be taught. There will also be an important business meeting so all members are urged to be present.

ELIZABETH HAS A NEW POLICE AUTOMOBILE PATROL

Elizabeth, Sept 1.—The new police automobile patrol has received its first try-out and proved very useful. The new motor patrol is a National with a six-cylinder motor. The body was built by D. B. Dunham & Son, of Newark, and is black. It is a thirty-six horse-power machine, with a wheel base of 132 inches and tires measuring 35x5 inches. It has an electric starter and is also lighted by electricity. It weighs 4,400 pounds fully equipped and cost $2,800. The car can make fifty miles an hour. Chief Mulcahy declared that the new patrol made a very good record on its try-out and that he is confident that it will add immeasurably to the efficiency of the force.

UNION COUNTY W. C. T. U. CONVENTION SEPTEMBER 24

Union County Woman's Christian Temperance Union will hold its thirtieth annual convention on Thursday, September 24, at Westfield, in the First Methodist Episcopal church. An interesting and educational program has been arranged and the general public is invited to the three sessions.

The morning session, opening at 10 o'clock, will include welcomes by the Rev. G. R. Ream for the church and by Mrs. Samuel Johnston for the Westfield W. C. T. U. Mrs. C. W. Scott, of Elizabeth, will respond for the county. The president, Mrs. M. D. Tomlinson, will give her annual address, and election of officers for the year will take place.

Mrs. T. C. Bodine will speak on "Thirty Years of Work for Union County W. C. T. U." At 2 o'clock the afternoon session will open with devotions after which superintendents of departments will give their reports.

GLASS FACTORIES RESUME.

Millville, Sept. 1.—Notices were sent out yesterday to wooden mold glass workers that all shops of this grade of ware at the Whitall-Tatum Company's plant will resume operations full blast today. This is the earliest start ever made in the history of the glass industry here.

—It pays to use the advertising columns of The Press.

W. & J. SLOANE

ESTABLISHED 1843

We Inaugurate the Opening of the Autumn Season by Offering a Complete Assortment of

EASTERN RUGS

in both large and small sizes, comprising the productions of our own looms in

China, Persia, Turkey and India

in qualities, designs and color effects not to be found elsewhere.

The arrival of these rugs before supplies were cut off enables us to offer a stock as full and complete as though normal conditions prevailed abroad.

The wide range of very reasonable prices brings the cost within almost any desired expenditure.

Rugs purchased now will be held for future delivery if desired.

Special Attention Given to Export Orders to South American Cities

FIFTH AVENUE & FORTY-SEVENTH ST., NEW YORK

ESTIL'S BOOK SHOP

WILL F. WILLIAMS, Prop.

$ DAY SPECIALS

SEE OUR WINDOW DISPLAY

Any copy NEW Fiction from $1.25 to $1.50, $ Day $1.00
2 lbs. Writing Paper and 8 pkgs. Envelopes, $1.30 ..... $1.00
5 copies Boys' Books at 25c, or 3 Juvenile Books at 50c $1.00
$1.00 Fountain Pen, Bottle Ink and Clip, $1.25 ..... $1.00
2 vol. Popular Fiction at 50c, and Box "Plainfield" Paper, $1.35 . $1.00
1 Qt. Ink, Water Well Paste and Ink Stand, $1.25 ..... $1.00
Any Vol. NEW Fiction, at $1.00, and lb. Paper and Envelopes, $1.35 ..... $1.00

$ DAY SPECIALS. 111 PARK AVE. SPECIAL $ DAY.

Dollar Day

WHAT YOUR DOLLAR WILL BUY—

3 pair of 35c Silk Socks
And
50c Neck Tie,
or
5 pair of 35c Silk Socks

J. R. Blair
119 PARK AVE.

$ $$$$$$ $

DOLLAR DAY —AT— WEISS'

BORO DRUGSTORE

Wednesday, Sept. 2d

On every $1.00 purchase made in our store on Dollar Day we will give you 25 cents' worth of merchandise of your selection.

Don't Fail to Visit Us

$ $$$$$$ $

Postponed Large Auction Sale

Of fine art work, antique and modern furniture, in the large store lately vacated by **R. B. Van Arsdale, 322 West Front Street,**

THURSDAY, SEPT. 3,

Commencing at **10:30 a. m.** The goods comprises parlor furniture, library, bedroom and dining-room, in mahogany and oak and mission, bric-a-brac, oil paintings, etchings, china, refrigerators, and many other fine articles. Goods can be seen morning of sale from 9 to 10 a. m. For further information see the auctioneer, **R. MURRAY.** 9 1 2

EAGLE BOWLING ALLEY

Open to the Public

117 EAST SECOND STREET

Under the management of George Miller.

THIS IS THE PEOPLE'S OPPORTUNITY EITHER TO RENT, SELL OR TO BUY LOTS OR FACTORY SIGHTS OR FARMS.

148 NORTH AVE.

PLAINFIELD, N. J.

'PHONE 333-J.

E. BYERS

Not a home in this city but has its quota of discarded furniture, rugs, stoves perhaps, a wheelbarrow maybe.

A few cents for a Press want ad and some one who needs the very article that lies rotting in your garret will call and pay you for it.

You are better off—new owner is pleased—and the article itself is contributing to the reduction of the high cost of living.

THE DAILY PRESS IN LINCOLN will be found on sale or delivered to any address every afternoon by E. Purvis, newsdealer.

IN THE SPORTING SPOTLIGHT

Queries, Comment and Answers

Sporting Editor:
Query Will Proctor's put on vaudeville again?—G. S.
Answer—Yes, it is to start again on Labor Day.

Sporting Editor:
Query—Who organized the first Boy Scout troop in this city?—R. P.
Answer—The first troop was organized by the Y. M. C. A. at the first scout camp at Lake George under the direction of Ernest Thompson Seton.

Sporting Editor:
Query—Are there any hour and fifty-minute trains from New York to Philadelphia on the Central now? If so, at what time?—M. S. B.
Answer—There are none from New York, but there are two to New York in the morning.

Sporting Editor:
Query—What is the value of an 1866 dime and an 1877 nickel?—S.H.
Answer—There is no premium on the first. The second will draw twenty-five cents.

Sporting Editor:
Query—Who is the manager of the Plainfield High School football team and where can I reach him?—Manager.
Answer—Donald Updike, 1223 Lenox avenue, city.

Sporting Editor:
Query—Could a man in Germany, who has answered the call of war and enlisted, take out life insurance?—S. T. P.
Answer—No.

Sporting Editor:
Query—Are there any lodges of the Order of Owls in this city?—B.P.
Answer—There are two. Plainfield Nest, No. 1327, and Italian Nest, No. 1733.

Sporting Editor:
Query—What was the exact population of the United States at the last census and when was the first census taken?—G. K.
Answer—The census in 1910 totalled 91,972,266. The first record was taken in 1790 when the total count was 3,929,214.

Sporting Editor:
Query—Can you tell me which are the fastest ferryboats on the North River?—W. H. L.
Answer—The Lackawanna boats are considered the fastest.

ROD AND REEL

Weak fishermen had an ideal tide yesterday, with low water coming in the middle of the morning. This provided an opportunity of getting on the grounds early, and fishing right through from low water to high water slack, and the best of the ebb tide. Some record catches were made. The best of the nearby grounds have been off Keyport Cove. The boats out at Keyport have been bringing in record catches. Most of the powerboats anchor on the flats on a line with Lorillard's Pier, Money Island, and the church steeple over on Staten Island. Good catches of weakfish have been assured all who have anchored at this spot all season. Quite a few fish have also been picked up at the monument, out from Morgan Station, while those out from the Amboys have had fairly good luck at the Gread Beds Light and at the blackstick. Fishermen who are taking advantage of the new fast trolley line along the shore, and get off at Seawaren, are enjoying the best weakfishing in years at Seawaren. Good catches are being made by men from the various points along the Jersey shore. Those who want to catch fluke, sea bass and blackfish, will have a try at the Newark boats that leave the Lincoln Highway Bridge. There are more than a score of boats.

Branch Brook is well fished these days and many an angler is finishing out his vacation fishing there. They come from a good distance and few go away dissatisfied with their catch. One man caught five bass Tuesday, among them one that weighed over three pounds.

Many anglers are trying their luck in Weequahic Park lake these days and many get excellent results. Perch, pickerel, catfish and bass are all biting fine and large ones have been taken in the last week or two.

One of the best places to catch weakfish and croakers is at Keyport Harbor. Many of the former can be landed in a short time with an occasional bluefish.

One man in Perth Amboy landed a lobster that weighed twenty-three pounds, but needed the assistance of another man to safely land it.

Large numbers of weakfish are reported being caught at Morgan Station and also in Raritan Bay.

Here is a tip that might come in handy to the wise fisherman: Fishhooks will advance in price because of the war, as most of the gut leaders are imported. A supply laid aside for such a rise will help out some. Put in a supply.

MAY ENTER PEDDIE.

Frank Lee, of Scotch Plains, formerly of Leals School, and a member of the Holy Cross football team last year, may continue his studies at Peddie Institute, Highstown. When in the local private institution he was an all around athlete and played on the eleven for two years. Last season he was on the Holy Cross squad and played a number of games. Peddie always puts out a fine football team and the local boy will have a good chance to make fullback if he should decide to go there.

EVIDENCE OF PROSPERITY.

The fact that automobiles are being purchased in the State of Indiana at the rate of 150 each day is pretty good evidence that some citizens are prosperous in this commonwealth. The Secretary of State says the biggest percentage of the machines now sold go to the farmers and residents of small towns.—Vincennes Capital.

ARTHUR VAN ZANDT MAY RETURN TO SCHOOL

Arthur VanZandt, of this city, who has been in the west for a year, has returned home and will probably enter the local High School. He has attended the school for three years and will be a senior if he returns. While in school he was captain of the football eleven for two seasons and played quarterback. In 1912 he suffered a broken shoulder while playing.

He is also a good basketball player and may prove a big help to the teams if he should decide to return.

BASEBALL.

Results of Games Played In National, American and Federal Leagues.

NATIONAL LEAGUE.

At Cincinnati: R. H. E.
Chicago ....0 1 0 0 0 0 2 0 1—4 6 1
Cincinnati ..0 0 0 2 0 0 0 0 0—2 5 5
Batteries—Cheney and Archer; Douglas and Gonzales. Umpires—Hart and Rigler.

At Pittsburgh: R. H. E.
New York.....0 0 1 0 0 0 0 0 0—1 7 1
Pittsburgh ....0 0 0 0 0 0 0 1 0 0—1 12 0
Batteries—Demaree and Meyers; Garmon, Coleman and Kafora. Umpires—Klem and Emslie.
Game called at end of eleventh inning to allow Pittsburgh team to catch train.

STANDING OF THE CLUBS.

	W.	L.	P.C.		W.	L.	P.C.
New York	63	50	.558	Phila'phia	53	61	.465
Boston	63	51	.553	Cincinnati	54	63	.462
St. Louis	64	57	.529	Brooklyn	53	62	.461
Chicago	62	57	.521	Pittsburg	52	63	.452

AMERICAN LEAGUE.

At Washington: R. H. E.
Chicago .....0 0 2 0 0 0 0 1 0 1—4 9 1
Washington ....0 0 1 0 0 0 1 0 1 0—3 7 3
Batteries—Cicotte, Wolfgang and Schalk; Shaw, Johnson and Williams. Umpires—Connolly and Chill.

At Philadelphia: R. H. E.
Cleveland ..0 0 1 1 0 0 0 0 1—3 10 2
Phila'phia ..0 0 5 1 0 0 3 0 *—9 12 1
Batteries — Coumbes, Dillinger and O'Neill; Pennock, Schang and McAvoy. Umpires—Evans and Sheridan.

At Boston: R. H. E.
St. Louis....0 0 0 0 0 0 0 1 0—1 6 2
Boston.....0 0 3 0 1 0 0 0 *—4 6 0
Batteries—James and Agnew; Foster, Baithly and Thomas.

Second game: R. H. E.
St. Louis .....0 1 0 0 0 0 0 0 0 2—3 9 1
Boston .....0 0 0 0 0 1 0 0 0 2—3 12 5
Batteries—Hamilton and Agnew; Wood and Cady. Umpires—Egan and Dineen.

At New York: R. H. E.
Detroit ....0 0 0 0 0 4 2 0 0 0 0 3—9 18 1
New York..4 1 0 0 1 0 0 0 0 0 0 0—6 15 2
Batteries—Dauss and Stanage; Brown, Cole, Keating, Pieh and Sweeney.

Second game: R. H. E.
Detroit .....0 0 0 0 0 0 2 0—2 6 0
New York .....0 1 0 1 0 0 0 1—3 7 1
Batteries—Oldham, McKee and Baker; Fisher and Nunamaker. Umpires—Hildebrand and O'Loughlin.
Game called at end of seventh inning on account of darkness.

STANDING OF THE CLUBS.

	W.	L.	P.C.		W.	L.	P.C.
Phila'phia	82	38	.683	Chicago	59	63	.484
Boston	67	49	.578	New York	56	65	.463
Wash'ton	61	56	.521	St. Louis	55	64	.462
Detroit	61	61	.500	Cleveland	29	84	.217

FEDERAL LEAGUE.

At Pittsburgh: R. H. E.
Baltimore ..0 0 2 2 0 0 0 0 3—7 12 0
Pittsburgh .0 0 0 0 0 1 0 0 0—1 8 1
Batteries—Quinn and Russell; Camnitz and Roberts. Umpires—Goeckel and Cusack.

At Buffalo: R. H. E.
Brooklyn ...0 0 0 1 0 0 0 2 1—4 9 3
Buffalo ....0 0 0 1 0 0 0 0 0—1 7 2
Batteries—Finneran and Land; Anderson and Lavigne. Umpires—Brennan and Mannassau.

At Chicago: R. H. E.
St. Louis....0 0 1 0 0 2 0 0 0—3 8 2
Chicago ....0 1 1 0 1 0 0 1 *—4 9 1
Batteries—Willett and Chapman; Johnson and Wilson.

Second game:
St. Louis....0 0 0 0 0 0 0 0 0—0 2 2
Chicago ....0 0 0 0 0 0 0 1 *—1 6 0
Batteries—Keupper and Simon; Hendrix and Wilson. Umpires—Anderson and Cross.

STANDING OF THE CLUBS.

	W.	L.	P.C.		W.	L.	P.C.
In'apolis	66	52	.559	Buffalo	57	57	.500
Chicago	66	52	.559	K'sas C'y	57	62	.479
Bal'more	61	53	.535	St. Louis	53	67	.442
Brooklyn	60	58	.508	Pittsb'gh	47	66	.416

HOPE VS. MONROE.

The Hope chapel and Monroe avenue ballists will meet on the Clinton avenue field Saturday afternoon. These teams, in the Sunday-school League this year, were winners and runner-up respectively and have always played close games. The game will start at 3:30.

MAY CHANGE SCORING SYSTEM OF ATHLETICS IN AMERICA

The athletic authorities of the United States will undoubtedly be asked to decide within the next few years whether or not they will substitute the metric system used at the Olympic games for he English system of weights and measures which prevails in the United States and England. This was brought out in the second convention of the International Amateur Athletic Federation just held in Lyons, France. Several of the experts even went so far as to predict that within the next five years America would have adopted the metric system.

There is some foundation for this prophetic utterance, but probably not so much as the Europeans imagine. It would be a tremeadous task to adopt the metric system for our athletics unless the United States as a Government should adopt the entire metric system and teach it in our schools. There is no doubt that it would be a profitable thing to do, for the metric system is founded on scientific principles, and is almost as much superior to the English system of weights and measures as our decimal system of money is superior to England's unscientific money system of pounds, shillings and pence.

In an effort to bring about a standardization of rules and events for the Olympic games, prompted almost entirely by England and the United States, the federation was right in pointing out that these two countries should get in line by the adoption of the metric system. The argument was apparently not lost on the American delegates, most of whom agreed concerning the superiority of the metric system. But they feat that the metric system, if used in our athletics while another system was taught in our schools, would be most confusing. And if this country is ever officially asked to substitute the metric system this will probably be the answer made, that it cannot be successfully done until the metric system is adopted by the United States. If it should be adopted, only for athletes, it would be a remarkable tribute to French influence in athletics. Baron Coubertin, a Frenchman, brought about the revival of the Olympic games; the French metric system of weights, measures and times is the only one used in the games, and the French language is the official language of the Olympic Council. And yet France, in spite of this wonderful influence in shaping Olympic legislation, has won mighty few honors on track or field.

If a suggestion made by the University of Pennsylvania track committee is ever adopted by the I. C. A. A. A. A., the metric system may come sooner than expected. When this association decided last winter to conduct a set of indoor games in New York every winter at odd distance so as not to detract from the interest in the outdoor games, the Quakers suggested that the Olympic distances be used. There is still time for this to be done, because the association has not decided the details of the meet in question.

In the Lyons convention for the standardization of rules and events the American influence was unusually strong and well received. Practically all of the suggestions made by the committee, of which the American, James E. Sullivan, was chairman, were adopted. While the rules agreed upon have not yet been published in detail they conform in all essentials to those of this country. Likewise the set of Olympic implements shown by Mr. Sullivan were approved. In agreeing upon rules and conditions for the various events the American viewpoint was nearly always accepted. One important change was in the running broad jump in which the delegates declined to show the dirt to be dug up immediately in front of the takeoff. Although it is done in this country only to reduce the possibility of injury to athletes the other delegates could not see the necessity for it.

GOLF CHAMP GIVES SOME GOOD ADVICE

"Jerry" Travers, Noted Golfer, Gives Seven Rules For Putting.

In the September American Magzine, "Jerry" Travers, present amateur golf champion of the United States and champion in 1907, 1908 and 1912, writes a highly interesting and practically helpful article on the use of the putter in golf. The title of this article is "The Winning Shot," and he tells many thrilling stories of wonderful putts that have won great matches. He regards the putter as far and away the most important club in a player's bag. In fact, he estimates the playing value of the putter as forty-five per cent. against fifty-five per cent. for all the other clubs ordinarily used—the driver, mashie, brassie, cleek, midiron and niblick. Following are Travers' rules for putting which, in the course of his article, he explains thoroughly.

1. "Stand well over the ball and keep your head still.

2. "Keep your eye on that ball and don't move your body.

3. "Cut out the jab or the stab, learn the pendulum swing and get a follow through with the club.

4. "Cultivate, in practice as well as play, the knack of always being a trifle beyond the hole if you miss. Make a steady practice of always giving the ball a chance.

5. "Cultivate the habit of concentration.

6. "Cultivate the habit of confidence and determination, for mental faults can be improved as well as physical ones.

7. "And then practice putting wherever and whenever you get the chance."

MOTORCYCLE SPARKS

The prize nail was captured by Jack Horner this side of New Brunswick. After numerous attempts to repair the tube a new one was put in at Old Bridge.

H. Reupert made a dandy 2d lieutenant on the down trip, but was missing when H. Alberts needed him on the return trip.

The attractions at Asbury Park caused L. Renninger to take the trip with us.

E. Hampsom gave an exhibition of chills and fever on the down trip.

Mr. and Mrs. Kenner were absent owing to the fact that Eddie has got his machine all dolled up for the Labor Day races at Somerville.

Our new benedict, Al. Bowlby, spent Sunday home.

J. Dickhurdt is in the midst of his peach crop so will not be able to take any of the runs for the time being.

W. Carson announced at the Oak Tree Carnival that he would be on the September sixth run.

With the interest of the club at heart, our president was absent yesterday.

The borough was informed for the first time Sunday that A. Thompson is peeved. Whats the growl Arch.

We all know that W. Cooper is chairman of the Shore Dinner committee, but W. Cooper.

Members H. Uhler, Jr., and W. Higgins are spending the week at Manasquan.

Freddie Rich of Garwood called during the past week.

W. Groff is now in Pennsylvania.

H. Alberts captured a nail yesterday.

YALE'S OFFER OF STADIUM NOT WELL RECEIVED BY ARMY

West Point, N. Y., Sept. 1.—The offer made by Yale to the Army and the Navy for the use of the new Yale Bowl for the big service football battle next November, was not well received here and it is not likely to be met with approval at Annapolis either.

The Army is set on playing at the Polo grounds in New York and will not play anywhere else. As for the Navy, if it refused to go as far north as New York, it certainly will not go to New Haven. The whole matter still hangs fire and neither academy is showing any inclination to rush a settlement of the dispute. A similar state of affairs has never before existed and it is hard to explain.

Reports from the Navy indicate that the Middies are still as insistent as ever that the game be played in Philadelphia. It is said that only the intervention of high Army officials has prevented Lindley M. Garrison, Secretary of War, from canceling the game this season.

MC LOUGHLIN AND WILLIAMS WILL BATTLE FOR HONORS

Newport, R. I., Sept. 1.—History repeated itself on the Casino courts yesterday, when Maurice E. McLoughlin, of San Francisco, and R. Norris Williams, 2d, of Philadelphia, won their places in the finals of the all-comers tournament of the National singles lawn tennis championship. The betting last night was 4 to 1 that McLoughlin would capture the title today for the third time.

McLoughlin secured his place in the final by defeating former champion William J. Clothier, of Philadelphia, in straight sets, 6-4, 6-4, 6-3. Williams came through with a similar victory over Ella Fottrell, of San Francisco, 6-4, 6-3, 6-2

—Daily Press want advs. pay.

WILL SAURERS WIN THE FOURTH GAME?

Only One More Needed to Claim the City Championship.

Present indications point to the Saurer ball club as the city baseball champions for the season of 1914, although they may lose out if they drop the game next Monday. Those who have seen all three of the Saurer-Pet games will grant that the former has the nine hardest hitters even though they have not outhit their opponents to any great extent. The last contest showed, however, that they were harder sluggers than the Pets, as will be seen by the number of extra base hits that were accounted for in the box score.

In the first two games that were played, the two aggregations were so evenly matched that a winner could not be selected and the third game was looked forward to as a test to bring out a favorite. Plainfield certainly played poor ball last Saturday, but they may take the fourth game just as they did the second and that would necessitate a fifth and deciding battle. Both McLaughlin and Townley have been pitching good ball for their respective teams with strikeouts, passes and hits about even, but Saturday the big man drew away and outpitched his opponent in every respect. George did not have anything with him and the Saurer batters hit hard in the pinches, while Warry was more effective with men on the bases than with them empty.

One must also consider the errors that are made and the Pets do like to make errors. Misplays are what make pitchers lose good games sometimes and that was the case in the first game of this series. Townley held his opponents to three hits while his teammates collected five, but six errors caused the Pets defeat. In the second game they also made several bad errors, but were lucky enough to win when the hits were even, three to each team. Last Saturday three errors were credited to one man and one to another, all of which were costly. The Saurer batters outhit their opponents by one safety, but they only had one error against them. McLaughlin has been getting fine support from this team and they deserve to win.

Plainfield's last chance will come next Monday and if they have a good day in the field a fifth game may be necessary. Townley and McLaughlin will go at it again and, as both teams will want this game for a good purpose, the best of the series is looked for.

FOOTBALL PLAYERS MAY PRACTICE SOON

Holy Cross Squad Will Probably Get Early Training in the Y. M. C. A.

The management of the Holy Cross football club is planning to start practice early this season and have hit upon a plan that may be carried through. The yare thinking of hiring the Y. M. C. A. gymnasium two nights a week and practice there until it comes time to tumble around on the field. Signal practice and trick plays could be learned in this way and when the team took the field for regular practise, the coach would not have to bother with those things and could devote his time to the more important matters.

A meeting will be held in the near future and final plans for the season will be made and a manager will also be elected. There is some talk of Doyle's not returning but if he is elected he will probably be on the job again. The team will use Cricket Field which is the best in this vicinity save Parker Field and will play all the games at home.

A large number of players have signified their intentions of trying for the team and there will be a large squad to pick from. Many of the old men will return and some new ones will try for the positions.

THESE TWO PITCHERS PASSED ONE AND LOST

After reading the account of the game between the Yankees and Detroit yesterday, it can be plainly seen that George Townley, pitcher for the Pets, pulled some big league stuff in the game last Saturday but failed to get away with it. In the sixth inning of the third Saurer-Plainfield game, Townley passed Mullin on purpose with the intention of geting Martin who followed him. But Brit was there with the clout that won the game, a homer over the left field fence.

In the game that was played at the Polo Grounds yesterday, Cy Pieh was in Townley's shoes and Mullin's and Martin's places were taken by Cobb and Crawford, respectively. With one on the bags, Pieh decided to pass Tyrus and take a chance on Sam. The latter was Brit Martin all over again and circled the bases behind two others. And that was in the thirteenth session of the first game.

SIX WEEKS MORE WILL SEE END OF SEASON

Hot Race On In National League With Four Seeking Honors.

New York, Sept. 1.—The scedules of the major leagues call for six weeks more of battling for the pennants before the seasons end. Many things can happen in baseball in six weeks. Teams that look like winners now may fall by the wayside, while other outfits that appear now to have only an outside chance for the muslin, may step out in front.

In the National League, the Giants, the Braves, the Cardinals and the Cubs are furnishing the pyrotechnical element of a hot championship race. The Giants still have the largest following of champ stickers, probably because the McGrawites have won three pennants in a row. But it doesn't follow that a team successful in three pennant battles can get away with the fourth. Several major league teams have copped the pennant three years in succession, but a four-time winner in unknown in either the National or American League.

The Bostons of 1872-3-4-5 were four-time winners, but this was prior to the formation of the National League. Also outside the pale of the two big organizations of the present day was the feat of Charley Comiskey's St. Louis Browns in winning the pennant of the old American Association for four successive years, beginning with 1885.

Until the Braves started their sensational climb a few weeks ago the chances of the Giants to annex four in a row looked fine. Now the fast work of the Braves has put an awful crimp in the ambition of the Giants, and in order to win out the New Yorkers will have to work harder than they have ever had to work in any of their former championship battles. It is not only the Braves who are out to trim the Giants. The Cardinals also are close by and going strong. These same Cards are not to be overlooked. In the series between the Cardinals and the Giants this season the Cards have shown equal strength with the McGraws in every department of the game.

Miller Huggins has a fast bunch of ball players under his command. Should the Cards be able to get anything like a fair start towards the front it is likely their climb would be as spectacular as that recently pulled by the Battling Braves.

A little farther down the line are the Cubs. Not a great deal is expected of the Cubs in the way of pennant winning. The team has performed brilliantly in spots and is generally classed as an in-and-outer. Unless they can get away with a good run of consecutive victories, such as they put over earlier in the season, there is little or no hope for the O'Day clan.

In the American League pennant battle it is merely a question of whether the Red Sox, the Tigers or the Senators can overtake the Athletics. The three teams are all playing bang-up ball, but they are fatally handicapped by the fact that the Mackmen are putting up an article just a shade better.

Boston fans figure on the Athletics cracking before the season is many days older, the said cracking to be the cue for the Red Sox to wedge in at the front. The fans in Washington and Detroit also hope that the Athletics may slow up soon and give the Senators and Tigers a chance to show what they can do in a grand scramble for the top. Outside of the three cities named the fans all along the circuit are making arrangements to go to Philadelphia to see the world's series.

The National and American Leagues are not the only organizations furnishing tight pennant races this year, as a glance at the standing of the Federal League clubs will show. In fact, the Feds have had a little something on the two older leagues, inasmuch as the Gilmore circuit has had five teams traveling along with a mark of .500 or better. Joe Tinker's Chifeds, the team picked earlier in the season as a sure winner, now has to fight to a finish with Indianapolis and Baltimore. Brooklyn and Buffalo are not very far back, while the weaker members—Kansas City, St. Louis and Pittsburgh—are still able to trip the leaders occasionally. The Federal League race is still very unsettled and before the season ends several teams will be considerably mussed up in their efforts to win the bunting.

SPORT GOODS FOR PHILIPPINES.

The Philippine Islands as a market for athletic goods give great promise. A noteworthy feature of the trade is the number of orders local dealers are receiving from China and Japan. The Far Eastern Olympic games, in which China and Japan are taking

---BASEBALL FANS---

Be a real rooter.— Get in the .300 class

Clip coupons for the

1914—Plainfield Daily Press Scoring Tablet—1914

Six consecutive daily coupons, of different dates, if presented with five cents to the **PLAINFIELD DAILY PRESS SPORTING DEPARTMENT** will entitle the holder to one **PLAINFIELD DAILY PRESS CELLULOID SCORING TABLET.**

Name .....

Address .....

CENTRAL BOTTLING WORKS

Telephone

SOMERSET AND CHATHAM STREET, NORTH PLAINFIELD

HENRY HAURAND, PROPRIETOR.

We offer the following brands of high grade Beers and prices for your consideration:

S. Liebman's Sons Co. Superior Reingold Beer, per 2 dozen case..$1.00
Teutonic Beer, per 2 dozen case.....$1.00
F. & M. Schaefer Brewing Co.'s Celebrated Wiener and Special Dark Beer, per 2 dozen case.....$1.20
Lager Beer, per 2 dozen case.....$1.00
Peter Doelger Brewing Co., First Prize Beer, Light and dark, per 2 dozen case $1.25
C. Feigenspan, P. O. N. Private Seal Beer, per 2 dozen case..$1.25
Ales, Porter, ready mixed, per 2 dozen case.....$1.20
Schalk Brewing Co. famous beer, brewed in the old Bavarian thick malt method, per 2 dozen case.....$2.00
Pabst Blue Ribbon, per 2 dozen case.....$2.50
Anheuser-Bush Budeweiser, per 2 dozen case.....$2.50

All these goods are pasteurized to insure absolute purity.

We regret to state that we can not deliver goods in Plainfield, but if you consider quality and prices you will find it will pay you to send for them. We call for empty bottles. 8 21 6mo tuthf

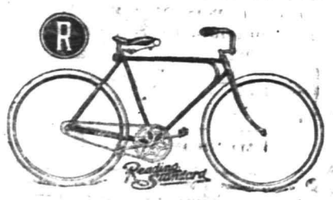

MID-SUMMER SALE OF BICYCLES AND TIRES

AT

Leo Zeisel's

222 WEST FRONT STREET.

Next to Proctor's.

part, originated in the Philippines, and the athletes of China and Japan are looking to Manilla for athletic supplies.

ANOTHER FOOTBALL TEAM THIS SEASON

The Orioles, a Colored Eleven, Will Play Here This Fall.

Plainfield will be represented by a colored football team this fall which will go under the name of the Oriole A. C. The team had its first workout on Hope Common yesterday afternoon, and will practice regularly from now on until the season opens. The manager has secured the services of George Linke, a local man as coach, who has played the game himself and coached the Plainfield High School eleven through one of its most successful seasons in 1912.

The team will uphold blue and white as their colors and have been measured for their suits. The manager is trying to get Parker Field to play on when it is not in use by the High School team anw if they fail to get this they may play on Hope Common although it is a good ways out of town.

This team intends to make a bid for the city championship and will undoubtedly make things interesting for the other teams here. A good number of good men reported for the first practise and the Orioles will have a fast team on the field.

A. W. RANSOME GETS SUMMER CUP

Returns Best Average Three Net Scores at Country Club.

A. W. Ransome is the winner of the Summer cup the competition for which was concluded at the Plainfield Country Club on Saturday. The conditions under which the competition was conducted were that the player making the best average of at least three net scores, 18 holes, on Saturdays between July 11 and August 29, should receive the trophy. Mr. Ransome's best net scores were 65, 66 and 80, for a total of 211.

J. R. Evans finished second, his best net scores being 69, 72 and 75 for a total of 216. The trophy which Mr. Ransome will receive was offered by the club.

The weekly competition for the Golf committee cup will be resumed on Saturday. This play was suspended during the summer months while the competition for the Summer cup was in progress.

JACK MARTIN THINKS GIANTS WILL BE PENNANT WINNERS

Jack Martin dropped in town this morning and gave an opinion about the National League fight. He has no doubt that the Giants will come out of the race at the top with a good lead as there is over a month yet to play. The Philadelphia team was idle yesterday and is today but meet Boston tomorrow in a double header.

When asked what chance he had of any world's series money he said he had as much chance as the Pets have of beating Saurer the fourth game.

WILLIAMS WINS ALL COMERS TENNIS CHAMPIONSHIP

Newport, R. I., Sept. 1.—In the final round of the all comers championship tennis tournament, R. Norris Williams, of Philadelphia, won the first set from Maurice E. McLoughlin of San Francisco, 6-3. Williams also won the second set, 8-6, and the third set and the championship by a score of 19-8.

SWIMMERS REWARDED.

A large number of boys, who have learned how to swim in the local Y. M. C. A. pool this summer, will be presented with buttons this afternoon at the association. They will also have their pictures taken in a group. Stone and Lucky will do the snapping.

EAGLES TO HAVE TOURNEY.

Representatives from eight lodges of Eagles will meet in the Olympia Bowling alleys tonight for the purpose of organizing a State bowling tournament. A city tourney, between the different lodges of the city, will also be arranged.

GIANTS GET O'TOOLE.

Pittsburg, Sept. 1.—Pitcher Marty O'Toole, of the Pittsburg National League team, has been sold to the Giants.

PERSONAL.

Miss Clara King, of the borough, is spending the second week of her vacation at the seashore.

Miss Helen MacDonald, of Watchung avenue, is visiting her sister, Mrs. Edward Norman, of Bayonne.

—Press want advs. pay.

ALLIES ARE DRIVEN BACK; GERMANS CONTINUE MARCH ON THE CAPITAL

Defeat Admitted by the War Office.

THOUSANDS FLEEING

Leave Paris When Germans Menace the City.

ANOTHER BOMB IS DROPPED

British Are Cut Off From Base and French Troops In Retreat, Berlin Says.

ANOTHER GERMAN FLIER OVER PARIS.

Paris, Sept. 1.—It is confirmed that a German aviator flew over Paris late yesterday afternoon. The aviator dropped a weighted message inviting Parisians to receive the Germans well.

The message was of much of the same tenor as the one which was dropped Sunday.

HORACE SMITH DARRIEN.

One of the British Generals In Command of Army In Belgium.

© 1914, by American Press Association.

WAR NEWS IN BRIEF.

France.

The change in the situation, according to the bulletins given out by the ministry of war, has been on the wings of the French army. In the north the Germans have advanced. In the center there has been no appreciable modification, while in Lorraine the French report certain advantages. According to the bulletin there has been no fighting in the center.

The left wing of the French center is now almost back on the La Fere-Laon barrier of forts, and its position is said to be solid. On the right flank the French are fighting to cover the withdrawal of French troops along the Meuse. The French claim successes along the line from St. Quentin and Vervine and also in the region around Ham and Perrone, but they were compelled to retreat before the German right flank. It is denied that the capital will be removed from Paris. The city, however, is being prepared for a state of siege.

Germany.

German reports say their army on the right has cut off the English forces from their base of supplies, having enveloped the allies' left. The Germans report a victory in East Prussia over the Russians. They claim they have taken 30,000 prisoners in the fighting around Ortelsberg, Hohenstein and Tannenburg. The message says that among the prisoners are many officers of high rank. The Austrians also report a victory over the Russians at a point between the River Bug and Wiegrz. They report that the western wing of the Austrian army is following up its victory at Krasnik, where it defeated the Russians on Aug. 27, and that they are pursuing the Russians in the direction of Lublin, in Russian Poland. In eastern Galicia the Austrians say that they have taken a firm stand against the hostile force, which is much superior to the Austrians.

Russia.

A report from St. Petersburg is to the effect that the Russians have won a big battle at Samosce, in eastern Galicia, and that the Austrians are in flight before them. The czar has given a six weeks' leave of absence to 500,000 reservists of the 1907 class. These reservists have recently been at the colors at different depots brushing up their military knowledge preparatory to a call to the front. It was found possible, however, to allow them to return home for a nominal term, but they are to hold themselves in readiness to respond to the next call. Russia apparently can thus in the heat of war afford to let half a million mobilized reservists go home.

Bulgaria.

The report that the German diplomatic representatives at Constantinople are endeavoring to get Turkey to take a part in the European war as an ally of Germany and Austria has created a sensation at Sofia. It is stated officially that the Bulgarian government is pledged to join with Greece, Roumania, Servia and Montenegro as allies of Russia and against Turkey should the latter decide to become an ally of Germany and Austria. The Bulgarian army is partly mobilized and is to be put into the field at once.

Paris, Sept. 1.—Declaring that the allies' left has been forced to fall back before the German advance, the French war office in a statement confirmed the belief that the kaiser's generals are making a supreme effort to clear the road to Paris. The official bulletin says:

"On our left, by a series of circumstances which turned in favor of the Germans, the Anglo-French forces have been forced to give way.

"In the center, after alternative checks and successes, a general engagement is now in progress.

"On our right, in Lorraine, we have taken the offensive and the enemy is being driven back.

"The morale of our forces is excellent, in spite of losses, which are being filled from the mobilization centers."

The war office gave no information regarding the new position of the allies' left, but it is considered certain that the Germans are now between sixty and seventy miles from Paris.

The ominous feature of the announcement is the admission that the German attack on the center has assumed the proportions of a general engagement. This is believed to indicate that the Germans have been re-enforced and that they are endeavoring now to break through the main French army, which has been weakened somewhat by the withdrawal of troops to help the allied army opposing the German right.

It is believed the kaiser has staked everything on investing Paris immediately by completely overwhelming the opposition now massed between the German lines and this city.

Paris is all ready for a siege. The fortifications encircling the city were occupied by fresh troops that came by rail from the south and west of France last night. The troops trains were arriving throughout the night and passing around the city to points within the defenses.

Exodus Swamps Railroads.

The exodus soon used up all the available accommodations, and about noon it was announced that all tickets for the day had been sold. This announcement came when long lines of prospective passengers stretched along the streets from the stations for blocks.

At noon the big Quai d'Orsay station was closed. At that time there was a crowd of more than 1,000 persons waiting. Only a few left their places when the announcement was made. The others resigned themselves to an eighteen hour wait and the hope that then they might be able to get places.

Allies Won't Enter Paris.

Paris, Sept. 1.—As the result of conferences between General Gallieni, the new military commandant of the Paris district, and the minister of war, arrangements for sending out of the city all not entitled to remain have been completed. It is not expected that the allied armies now opposing the Germans will enter Paris. Rather they will continue to retreat south if their lines are actually broken, and remain an extremely dangerous menace to the German siege operations.

In this connection the war minister said:

"The losses of the enemy are out of all proportion to those of the allies. Our lines of communication have been shortened by the fighting. Those of the enemy have been lengthened. The inevitable result must be to our advantage. The enemy is now facing our forces in stronger positions than ever before and with our ranks refilled with fresh troops, so that even though we are still compelled to remain on the defensive and take up a new position, it all will operate to our advantage.

"And in Lorraine our forces are the aggressors and have met every move of the enemy with a counter attack that has kept the advantage here always on our side. Always the enemy is losing heavier than we, while always the menace of our Russian allies becomes more real to him."

The chain of forts surrounding Paris will soon be able to sweep the countryside with their guns, for thousands of houses, shops and factories are being blown up to clear the way for the fire of the forts.

The sound of the explosions can be heard in Paris, although it is very faint, for the first operations of the soldiers are being conducted many miles distant.

At present only the buildings blocking the guns of the outside ring of forts are being blown up. In a few days the countryside will have been cleared and the guns will be looking with unobstructed view for the advancing Germans.

British Cut Off.

Berlin (via The Hague), Sept. 1.—In an official statement issued by the war office it is declared the German armies are victorious in the west and in the east. In France, it is stated, the German advance continues, and the British troops, operating in conjunction with the French, are now cut off from their base through the flanking movement of the Germans in northwestern France.

A strong German column is now declared to be interposed between the British army operating in the field and the seacoast cities where re-enforcements have been landed.

As a result the British field army must now receive its supplies and any additional men by a roundabout route, which will interfere with its effectiveness as a fighting unit.

Discussing the operations in the east the war office now declares that the combined Austrian and German armies have assumed the offensive. The Russian invasion is declared to be impotent, and it is asserted that the advancing Russian armies have been pushed back.

In Doubt About Vosges Fighting.

The German army in eastern Prussia is now moving to co-operate with the Austrians, who are in great force in northern Galicia, and it is stated that an invasion of Russian Poland is about to begin. The war office explains that wherever positions have been abandoned to the Russians in eastern Prussia it has been in accordance with a prearranged plan to concentrate the defense at well defined positions where the enormous numbers of the Russians would be of no avail in attempting flanking operations.

WAR NEWS

(Continued from page 1.)

operations of the Czar's troops in Prussia and Austria in the course of which it says: "The German defense has stiffened and we have suffered heavily, but the enemy has had more serious losses. A regiment of fresh troops has strengthened the German lines, but they will not be able to withstand our attack."

It was admittted that the Germans are making a hard fight and also that the progress of the Russian invasion is slower than it was last week, nevertheless it is going ahead favorably in regard to Austria. The statement says: "Our successes in Galicia have not been interrupted and the Austrians who invaded Russia have recrossed the Vistula River. They suffered heavy losses. The Russian cavalry surrounded an entire regiment and forced it to surrender. In the five days of fighting from August 26 to August 30, we have taken 7,000 prisoners and 122 guns from the Germans and Austrians."

London, Sept. 1 (Central News Cable)—A despatch to the Times from St. Petersburg, commenting on the Russian operations against the Austrians concludes as follows: "According to the Ruso-Servo, the losses suffered by the Austrians in their desperate attempt to strike at the vitals of the Russian position in Poland aggregated tens of thousands of men, including the Sixth Austrian corps which on its retreat between the Western Bug and the Wierz Rivers, was almost annihiliated.

A despatch to the Daily News from Rome declares that news has been received there from Bucharest, Roumania, setting forth that the Russians have inflicted a crushing defeat on the Austrians in Galicia. The Austrians lost 20,000 in trying to cross the Vistula.

A despatch from the Hague to the Express says that four of the wealthiest men in Belgium have guaranteed the payment to Germany of the $40,000,000 war tax levied against Brussels.

Despatches received here today from St. Petersburg ridicule the claims of the Germans and Austrians that they overwhelminly defeated the Russians in the eastern theatre of war. As regards Austria, it is stated that fighting is still progressing on the Austrian front with the Russians uninterruptedly gaining ground against the whole forces of the dual monarchy. It is believed in the Russian capital that Austria has put 1,000,000 men in the field to oppose the Russian advance.

The Austrian attack in the direction of Lublin, Russian Poland, is characterized as an outflanking movement. In conection with it fighting in the region of Tomacheff has been of an especially severe nature. Furthermore, while succeeding in stemming the attempt to outflank their right the Czar's troops have baldly made an assault toward the Austrian center of Lemberg, which place is half surrounded by the Russians at a distance of only one march forward. With Lemberg as the center, the strategic points held by the Russians about the Galician capital lie in a radius of twenty-three miles. They extend from Kamenka due northeast of Lemberg through Gliniany and Przmyslany to Brozozdovitza, the latter place being south by east of Lemberg. It is claimed in St. Petersburg that in this region and at Tomacheff the Czar's troops captured many prisoners, guns, ammunition, cars and supply trains. The Russians, however, value above everything else a captured Austrian standard.

It is also announced that Russia continues dominant in the whole portion of Germany now occupied and is, in fact, the established master. The arrival of German reinforcements, it is asserted, will hardly change the situation, these troops being needed more to restore the morale of the beaten armies in East Prussia than anything else.

St. Petersburg looks upon the change of German troops from the western to the eastern theatre of war as indicative of the success of the allies.

Rome, Sept. 1 (Central News Cable)—An official despatch from St. Petersburg confirms a previous despatch from Bucharest, Roumania, regarding Russian victories over the Austrians and adds that east of Lemberg, in Galicia, the Russians made prisoners of 3,000 of the enemy. Near Podgrodzie, to the southwest of Lemberg, the Austrians lost 3,000 killed and nine of their guns fell into the hands of the Czar's troops; near Tomaker, also spelled Tomachew and Tomaszom, in the department of Lublin, Russian Poland, just north of the Galician frontier, the fifteenth Hungarian Division was surrounded and an entire regiment taken prisoners. A despatch received last night from Rome said the Austrians suffered an irreparable defeat at Zamose, in Russian Poland, 50 miles southeast of Lubin.

Turkey's army is being mobilized, according to a despatch received here from Berlin. The army will consist of a first line of 200,000 men, all Mohammedans. This is in accordance with the advice of Field Marshal von Der Goltz, the German commander and adviser to Turkey.

Tokio, Sept. 1—The Government will ask the Diet for an appropriation of 56,000,000 yen (about $28,000,000) for a war fund and 10,000,000 yen (about $5,000,000) with which to build destroyers.

Amsterdam, Sept. 1 (Central News Cable)—It is learned here that difficulties have arisen between General Jakowski, the German Governor of Brussels, and the American and Spanish ministers accredited to the Belgian Government. The trouble arises out of the demand of the Governor that the diplomats discontinue sending cablegrams in code. The two ministers also have experienced difficulty in forwarding official letters by courier. American Minister Minister Whitlock is quoted here as declaring that he will uphold the rights of the Belgians as long as he remains at his post.

A despatch from Antwerp contains an official report of the evacuation of the province of Antwerp by the German troops.

The German retirement eastward to meet the Russian menace has been augmented to a great extent and reports reaching here say the Kaiser's troops have evacuated the territory north of a line runing through Marchtem, Vilvoorde, Aerschot, Heystoplienberg and Tremeloo. In addition to the province of Antwerp a portion of the province of Limburg is entirely cleared of the enemy. Intrenchments had been constructed by the Germans at Aerschot.

Washington, Sept. 1—Great Britain has arranged to pay for all grain seized during the present war. The system under which the English will pay for the food supplies seized in American bottoms was explained to United States Ambassador Page and a cablegram of the British Government's action was forwarded today to the Department of Commerce.

From Rio de Janeiro today confirmation reached here of the sinking of the British steamer Homewood by the German cruiser Dresden off Bahia, yesterday. A portion of the crew of the steamer were saved by the Dresden.

Another appeal to Great Britain and France from the United States asking their acquiesence in the projected plan for the purchase of ships by the United States will be made before the end of the week, according to officials of the administration. Protests from both these countries have been informal and are not regarded as statements of their unalterable positions toward the question.

Carrying the German ambassador at Tokio and the German consul at Yokohoma, the steamship Minnesota sailed today from the latter Japanese port for Seattle, according to despatches received here.

New York, Sept. 1—The steamship Ryndam, of the Holland-American Line, arrived this morning from Rotterdam with 1,127 passengers, of whom 1,072 were Americans and about 150 in the steerage. All came generally from German cities from which they were transferred to Rotterdam by special trains. They spoke in the highest terms of the treatment received by them from the German authorities.

The steamship Principessa di Mafalda, of the Italian Line, arrived this morning from Genoa with 1,000 passengers. This was one of the steamers guaranteed by the United States Government for the repartriation of American tourists in Italy, add Washington

London, Sept. 1.—A despatch from Amsterdam says that the German General Von Bulow, who was wounded in the battle of Haelen has since died.

London, Sept. 1.—An instance of the bitter hatred felt for the British by many German officers was grimly told here today. During the time the British boats were rescuing German survivors of the naval fight in the Bight of Heligoland a German officer was seen swimming. A line was tossed to him and he was aided on board. In thanks for his rescue he spit in the face of the British officer in charge.

Instantly the British sailor, grasping the German officer, threw him back into the sea with curses, while another German struggling in the water was then taken into the boat in the officer's place.

London, Sept. 1—Queen Elizabeth of Belgium and her children, are in London and for the next few days will be the guests at the residence of Lord Curzon, of Kedleston, former viceroy of India. They arrived quietly in this city, last night, and were met at the railway station by the Belgian minister.

The Hague, Sept. 1—A panic over the Russian advance on the east toward the German capital is breeding a very panicky feeling in Berlin, according to Americans who have arriver here, and many persons who can obtain places on trains are leaving the city for Norway, Denmark and Switzerland. The exodus undoubtedly has been helped by the stories, allegedly purposely circulated, that the Czar's troops will lay Berlin waste.

Refugees, estimated at hundreds of thousands, are pouring into Berlin from East and West Prussia and Pomerania. They carry their possessions in blankets and towels, and as soon as entering the city cry out for food and assistance. The Berlin Red Cross is buried under a deluge and as yet has been unable to find room for the fugitives.

Ostend, Belgium, Sept. 1—The German troops, before they evacuated Aerschot, twenty-five miles northeast of Brussels, pillaged and burned up half of the town, according to refugees arriving here.

London, Sept .1—The Times has received the following despatch from Dieppe:

"I have just returned from the Amiens (France) district to send this message. A great battle has been fought at Croisilles and is probably still in progress. The French claim a success toward Guise, but north of it on all Saturday there was very heavy fighting. On the left I knew cannonading was still going on at noon Sunday, and that at 5 o'clock Sunday afternoon there were no Germans in Amiens. Whether, as one declared, the lines between Amiens and Boulogne have been cut, I do not know."

REVENUE CUTTER GETS NO NEWS OF STEFANSSON

Nome, Alaska, Sept. 1.—The revenue cutter Bear was returned after spending a month in the Arctic archipelago in search of the explorer Wilhjalmur Stefansson. At Point Barrow the officers of the Bear learned that Stefanson, with nine men, left Martin Point on March 24 to cross the Beaufort Sea to Banks Land, a large island. While they were on the ice on Beaufort Sea a heavy gale broke the floes. Four men are known to have reached shore on April 23, leaving Stefanson, Ole Anderson and Storkelsen about seventy miles from land. No further word had been received from the party when the Barrow reached that vicinity, and on August 22 it started from Point Barrow, skirted the ice as far south as Icy Cape and west from Wrangel Island. It spent several days in the effort to find trace of the explorer but was forced on August 27 by severe weather and shortage of coal to return to Nome. Much apprehension is felt as to the safety of the exploring expedition.

BOOK ACCOUNTS BRING $105.

The book accounts of the F. L. C. Martin Automobile Company, bankrupt, were sold at auction this afternoon, at the offices of V. W. Nash, Jr., to Roger W. Erickson, of West Eighth street, for $105. William G. DeMeza was trustee of the sale, and Mr. Nash acted as attorney of the trustee.

Mr. and Mrs. John Johnson and daughter, Vera Johnson, and Miss Hallock, of Speonk, L. I., who have been visiting Mrs. Johnson's mother, Mrs. Laura Southard, of 70 Elm place, have returned home. They made the trip by motor car.

—Daily Press want advs. pay.

AUGUST RAINFALL AMOUNTED TO 2.01

Average Temperature For the Month Was 72.9 Degrees.

According to Weather Prophet John Neagle ,the total precipitation for August was 2.01 inches, the greatest number of hours with precipitation being twenty-four. The average temperature for the month was 72.9, there being an average daily excess of 0.8 degrees. Mr. Neagle's report follows:

Temperature:—Average for the month, 72.9; normal for the month, 72.1; average daily excess, 0.8; highest, 94 on the 9th and 19th; lowest, 54 on the 1st; greatest daily range, 29 on the 1st and 18th; least daily range, 10 on the 29th; highest recorded for this month for 28 years, 99 in 1909; lowest recorded for this month for 28 years, 44 in 1887.

Precipitation:—Total this month, 2.01 inches; normal for this month, 4.87 inches; deficiency for this month, 2.86 inches; deficiency since January, 2.86 inches; greatest in 24 hours, 0.83 inches on the 20th and 21st; greatest number of hours with precipitation, 24.

Heavy rainfalls in August:—10.53 inches in 1888, 10.10 inches in 1901, 10.45 inches in 1904, 8.21 inches in 1911. Least rainfalls in August:—1.93 inches in 1894, 2.08 inches in 1896, 2.01 inches in 1914.

Greatest 24 hours rainfalls in August:—5.72 inches in 1888, date 22; 3.63 inches in 1893, dates 23-24; 3.83 inches in 1901, date 24; 3.21 inches in 1904, date 4-5; 4.08 inches in 1908, date 26; 5.16 inches in 1909, date 16-17; 4.07 inches in 1912, date 30-31.

Prevailing wind and Southwest:—Number of clear days, 9; number partly cloudy, 14; number cloudy, 8; Thunderstorms on the 2, 8, 9, 20, 21, 29. Hail on the 21st.

NEAGLE.

WILL URGE WILSON TO SEND TROOPS TO MONTANA

Washington, Sept. 1.—Troops to take care of the miners' strike situation in Montana will be urged on President Wilson, when he returns tomorrow from his vacation. Senator Meyers, of Montana, called at the Executive Office today and made an appointment to see the Chief Executive on his return. The entire Congressional delegation from Montana, it was said, would join in the request for Federal aid.

Butte, Mont., Sept. 1.—The business interests of this community are in fear today the seceding miners' union will put into execution its threats to burn the city to ashes if troops are sent here. Six hundred Montana National Guardsmen are expected to arrive today from Helena and other points. The miners' organization, which is 8,500 strong, says it will not fight the soldiers but as soon as they are ordered here will seek by burning to get revenge on business men who, they assert, have lined up against them.

Regulars of the United States army are said to be awaiting orders at Vancouver Barracks to come to Butte if the militia is unable to cope with the situation.

HAMBURG, RED CROSS SHIP.

Hamburg-American Liner Will Sail With Supplies on Saturday.

Washington, Sept. 1.—The Red Cross society announced that the Hamburg-American liner Hamburg has been chartered as the European relief ship of the American Red Cross and will sail on Saturday evening for northern European points.

The Hamburg will carry a dozen hospital units to be distributed among the distressed countries. She will be officered by retired American naval officers and manned by a strictly American crew. Her identity will be changed completely. She will be named the Red Cross, painted white, with a large red band running around the hull, and huge red crosses will be painted on the stack. By authority of a special act of congress she will fly the American flag and the Red Cross flag.

Ambassador Jusserand of France and Ambassador Spring-Rice of England have notified the Red Cross that their governments would recognize the neutrality of the ship despite her German ownership.

GERMAN PRAISES FRENCH.

Soldier's Letter to Parents Sent to the United States Embassy.

Paris, Sept. 1.—The French government is turning over to the American embassy letters found on dead or dying German soldiers for transmission to the German addresses on the letters. One German wrote:

"Goodby, dear father and mother; my leg has been crushed. The French officers are very kind."

At this point there is a notation in another handwriting, which says:

"At this point the brave fellow died. Please forward this to his parents."

Servia Prepares to Invade.

Rome, Sept. 1.—A telegram from Nish received in Genoa, Italy, says that Servia is preparing to invade and conquer Bosnia and Herzegovina.

—Daily Press want advs. pay.

TRY A PRESS WANT AD

AMUSEMENTS. AMUSEMENTS.

PLAINFIELD THEATRE

COUNIHAN & SHANNON, Managers.

TONIGHT--

THE AMERICAN MUSIC HALL CO. OF N. Y.
EDUARD L. BLOOM, Managing Director,
Has the Pleasure of Presenting

LEW FIELDS' All-Star Company

—IN A—

Jumble of Jollification

Hanky - Panky

IN ITS ENTIRETY

AS PRESENTED FOR 150 NIGHTS AT THE BROADWAY THEATRE, NEW YORK.

All Star Cast Includes:

VIRGINIA EVANS — DAVY JONES
RUTH HARRIS — LESTER BERNARD
FLORENCE CRIPPS — RALPH EDWARDS
BESSIE HOBAN — LOUIS ARCHER

AL and FANNIE STEDMAN

—AND A—

BEWILDERING BEAUTY CHORUS OF 50

You have seen the rest, now see the best.
Owing to length of performance Curtain rises at 8 sharp.

PRICES 25c, 50c, 75c, $1.00, $1.50

SEATS NOW ON SALE.

Wednesday, Sept. 2nd--

MATINEE AND NIGHT

The Greyhound

A PHOTO PLAY IN FIVE PARTS

Prices . . . MATINEE—ALL—SEATS 10c
NIGHT 5c, 10c, 15c

THREE PERFORMANCES—2:30, 7:00 AND 9:00.

THURSDAY, SEPT. 3rd **Within the Law**

A Melodrama Full of Throbs, Thrills and Laughs
CLARA JOEL as MARY TURNER

PRICES 25c, 50c, 75c, $1.00 $1.50

FRIDAY, SEPT. 4

ARTHUR HAMMERSTEIN

Offers His Rollicking, Irresistible Musical Comedy Success as Presented During the Unparalleled Record Run of One Year at the New York Casino.

High Jinks

"The most lively and enjoyable musical comedy success which Broadway had a chance of enjoying in several seasons." —N. Y. PRESS.

PRICES $1.50, $1.00, 75c, 50c, 25c

Saturday, Sept. 5th

MATINEE AND NIGHT

Bringing Up Father

Presenting the Handsomest Singing and Dancing Chorus in the World.

Fun at Top Speed

More Good Comedy, Singing and Dancing Than All the Combined Musical Comedies Now Playing in New York

The Sensation of the Year

Prices . . . MATINEE .....25c and 50c
NIGHT 25c, 50c, 75c, $1.00

Monday, Sept. 7th

Matinee and Night

Prices . . . MATINEE 25c, 50c, 75c, $1.00
NIGHT ..25c, 50c, 75c, $1.00, $1.50

"TEACHER'S SUNDAY" AT TEMPLE BAPTIST

Final Vacation Session Comprises An Attractive Program.

The final vacation session of the Temple Baptist Bible School was held at 9:45 last Sunday morning. It was designated "Teachers' Sunday" and was designed to present some helpful and practical suggestions for the teachers. C. A. Brown, of Woodbury, was the teacher. He is the superintendent of a large Baptist Bible School in his home town, and is also financial secretary of the New Jersey Sunday-school Association. He has had wide experience in Sunday-school work, and is well fitted to suggest and help the teachers and officers in their work. He gave them some helpful and practical suggestions regarding the preparation for their work and also the method of conducting it. He was listened to with much attention and his suggestions were thoroughly appreciated by those who had the privilege of hearing him.

L. W. Randolph, the superintendent of the school, who has been away on his summer vacation, received a unique welcome. Some red letters had been hung in the front of the room over the platform, but they conveyed no meaning, as they had been so arranged as to be simply a collection of letters.

Miss Esther Tygard announced that she would rearrange the letters, and then they would convey the sentiment that was shared by all present. With a few changes, the letters were arranged to read "Our Superintendent Welcome Home." She then assured Superintendent Randolph that they were all glad to have him with them once more, and wished for him, health and success. She then presented him with an attractive sofa pillow, which had embroidered on its face, the word "Welcome."

Mr. Randolph responded to the greeting and assured the school that he was glad to be with them all again and that his trip had been a pleasant one, that he had often thought of them, and felt assured that the work for the coming season would be a most helpful and successful one.

One of the features of the session was the decorations. During the past few weeks, a color scheme has been used, the first being entirely white, the next week being yellow and at this session of the school, a combination of the two colors, yellow and white, were used.

One side of the platform was banked up with golden rod and yellow decorations, while the other side of the platform was profusely covered with white flowers and white decorations, the general effect being especially striking, and not only artistic, but attractive. The opening exercises was printed on a card which also had the colors of the day, yellow and white. Arthur S. Mosher, the leader of the orchestra, gave a violin solo, and the orchestra contributed some special selections.

One of the encouraging features of the session was the secretary's report which showed a substantial gain over a year ago, and an attendance far in excess of the usual sessions of the school.

Next Sunday, Rev. E. C. Conover, the pastor, is expected to be back in his place and the teachers and officers are planning an aggresive active work for the coming season and have reason to feel that a successful work can be inaugurated and carried on.

A number of new scholars have joined the school during the special sessions and an unusual interest in both church and school has been aroused by the effort that has been put forth to make the sessions attractive. There has, perhaps, never been a period in the history of the school when the outlook seemed as bright and with greater possibilities within reach than at the present time.

One of the mottoes of the school is that "No strangers are allowed," for the reason that it is the intention to make every one who may come so welcome that they will not be strangers, having once been in attendance at any of the sessions. The Rally Day service has been announced and active preparations are being made for September 20.

INTEREST IN WISCONSIN FIGHT.

Milwaukee, Wis., Sept. 1.—Nation-wide interest attaches to the political fight which will be settled in the Wisconsin primaries today. In both the Republican and Democratic parties there are spirited contests for the nomination for governor and for other places on the State tickets, but these are overshadowed by the bitter fight in the Republican ranks over the United States senatorship. The fight is between Governor Francis McGovern and Lieutenant Governor Thomas Morris, representing the two hostile factions of the Republican party in Wisconsin. Lieutenant Governor Morris is allied with the Lafollette wing of the party, while Governor McGovern is the standard-bearer of the opposition. Senator Stephenson, whose seat is the plum for which the rival factions are contesting, has thrown his strength in favor of Morris.

—It is would be "good business" for you to sell that real estate now, advertise it NOW.

PROSPERITY REPORT AT TRENTON FAIR

Demand for Larger Space and More Exhibits Indicate Good-Business.

Trenton, N. J., Sept. 1.—Officers of Trenton Inter-State Fair have cause to be optimistic because of the prospects they already have of conducting the greatest exposition the New Jersey capital has ever seen. They have already received an unprecedented demand for increasing exhibition spaces on the grounds and the variety of the displays is to be more advanced. Sales of tickets, too, are being made unusually early and signs of depression are farthest from the Fair Grounds.

Encouraged by the interest being shown, the officers are preparing to make their exposition more attractive by increasing the amount of money devoted to the free amusements. The open air program in front of the grandstand will be featured by Niles, the aviator, who will thrill the crowds by flying upside down high in the air. He will make long drops through space and suddenly check himself, loop the loop and perform other feats of a startling nature.

By the addition of an extra running race for horses each afternoon, the program is to be more extended than formerly. The contest in which the jockeys will put their steeds to the test are thrilling as widely known riders are sent over the course. There will also be the usual extensive trotting and running events and Racing Secretary Murphy has booked some of the fastest horses in the east.

The Better Babies contest is to be arranged with more detail than ever and the staff of medical experts has been selected for the department. As the entries this year are to be restricted to 250 babies, many mothers have written to Manlon R. Margerum, the secretary, requesting him for the special blanks which are to be presented by those who have their infants. Try for the $350.00 in prizes.

Under an arrangement which will be inaugurated this year, the opening day, Monday, Sept. 28, will be reserved for the children. Tuesday is now to be reserved for the ladies. Special attractions will be placed on the program for both days. The co-operation of the women in particular is desired by the Fair management and to make the event unusually notable for them a special admission fee of one-half the regular price has been set for Tuesday. The children will be admitted free Monday when their teachers apply for tickets in advance for them.

More educational features are to be placed on the grounds and the State Forest Commission will have an exhibit to show how woodlots should be kept.

G. O. P. CANDIDATES ARE ON THE JOB

Wright and Stuchell Conducting Vigorous Campaign In the County.

According to Sheriff William H. Wright's program for the remaining weeks until primary election, there will be no let up in the campaign he has been conducting for the Republican county clerkship nomination. Each day after business hours will find him in some place in the county soliciting support. Rev. W. T. Stuchell, one of the Republican aspirants for the Congressional nomination, will accompany Mr. Wright on most of his trips although he plans to spend some time in Morris county.

These two candidates have been campaigning together and as a result both are widely known throughout the county, visiting every city, town, borough and hamlet. The methods employed were rather original for personal appeals were made to individuals in the homes, on the streets and at their work. Each candidate is confident of being nominated.

Both Mr. Wright and Mr. Stuchell are preaching the doctrine of strict economy with close inspection of all expense as a means of reducing the high cost of living. The former believes the public appreciates an economic administration in office and Mr. Stuchell pledges himself to a similar plan of economy if elected.

The friends of Mr. Wright claim that he has carefully guarded the outlay of public money in his office and made it a rule to personally see to it that full compensation is received by the office for all services performed. Otherwise through any oversight the expense would have to be borne by the taxpayers of the county. This has been prevented through the introduction by the sheriff of a complete system of checking which he has promised to do if elected county clerk.

PRESIDENT'S DESCENDANT WED.

New York, Sept. 1.—John Quincy Adams, a descendant of the President of that name and a first lieutenant in the United States Marine Corps, was married here yesterday to Miss Vivian Helene Whittall, of Smyrna, Turkey. The ceremony was performed at the Little Church Around the Corner by the rector, Rev. Dr. Houghton.

Roth & Co.

5 lb. Sirloin Steak, 20c lb. .
5 lb. Porterhouse Steak, 20c lb. . . . .
5 1-2 lb. Rib Roast, 18c lb. .
5 1-2 lb. Rib Lamb Chops, 18c lb. . . . .
3 lb. Brookfield Butter .
5 1-2 lb. Flank Steak, 18c lb.
7 lb. Leg Mutton, 15c lb. .
6 1-4 lb. Fricassee Chicken .
5 lb. Hudson Bacon . .

FOR $1

Take as much as you wish;
Not required to take dollar's worth

DOLLAR DAY SPECIALS

B. MANN'S GROCERY

120 W. 4th St. Tel. 409

No. 1—10 lbs. Granulated Sugar, 12 5c boxes Blue Tip Matches $1

No. 2—10 lbs. Sugar, ½-lb. 60c Tea, ½-lb 32c Coffee $1

No. 3—1 lb. Best Butter, 1 lb. Best Lard, 1 doz. Strictly Fresh Eggs, ½-lb 60c Tea .. $1

No. 4—16-qt. basket Potatoes, 4 qts. Sweet Potatoes, 2 qts. Onions, 4 lbs. Sugar $1

No. 5—10 cakes Soap, any kind; 1 10c bot. Ammonia, 1 10c box or bottle Blueing, 2 lbs. Starch and 5 lbs. Sugar .. $1

No. 6—3 cans Tomatoes, 12c kind; 3 cans best E. J. Peas, 3 cans Campbell's Beans and 1 lb 32c Coffee $1

No. 7—2 pkgs Shredded Wheat, 2 Puffed Rice, 2 Grape Nuts, 3 lbs Sugar $1

No. 8—1 doz. Mason Jars, 2 doz. best Jar Rubbers, 1 10c cake Parowax, 5 lbs Sugar. $1

No. 9—1 doz. Lightning Jars, reg. 75c; 1 No. 7 Broom, reg. 40c; 1 10c bag Salt $1

No. 10—12 lb. bag Flour, any kind; ½-lb Royal Baking Powder, ½-lb Pure Black Pepper, 5 5c rolls Toilet Paper ... $1

Please Order the Above By Number.

STRICTLY CASH SALE.

NO STAMPS GIVEN WITH THESE.

AMUSEMENTS. AMUSEMENTS.

PROCTOR'S

THE HOME OF PHOTOPLAYS

TODAY—

"The House Next Door"

By J. HARTLEY MANNERS
Author of "Peg O' My Heart"
5 Reels
MARY PICKFORD In a Comedy

TOMORROW—

BEHIND THE VEIL
SNITZ JOINS THE FORCE
6 Other Features.

THURSDAY—

The Million Dollar Mystery

YOUR DULL **HEADACHES**

Probably come from overstrained eye-sight. Nine-tenths of the headaches are the direct result of eye trouble. Bring those troubles to us and let us prescribe for you.

All work guaranteed.

STILES & CO

Philadelphia Eye Specialists
AT 107 EAST FRONT ST.
EVERY THURSDAY.
Free Consultation.
Hours 10 to 4:30.

TIME TABLE
Plainfield Transit Co.

Auto Bus Service Between Plainfield and South Plainfield, Plainfield and Stirling, Plainfield, Warrenville and Mount Bethel.

PLAINFIELD and SOUTH PLAINFIELD

WEEK DAYS.
Leave Plainfield—6:30, 9:00, 11:45 a. m. x1:00, *1:30, 4:00, 5:00, 6:15, *7:00, 10:30, *11:15.
*Saturday only. xExcept Saturday.

SUNDAYS.
Leave Plainfield—9:00 a. m. 12:00 noon, 2:00, 4:00, 5:00, 9:00 p. m.

LEAVE SOUTH PLAINFIELD.
WEEK DAYS.
Leave South Plainfield — 7:00, 9:30 a. m. 12:00 noon. 1:30, *2:00, *4:30, x4:45, 5:30, *7:15, 7:30, 10:50, *11:45 p. m.
*Saturday only. xExcept Saturday.

SUNDAYS.
Leave South Plainfield—9:30 a. m. 12:15, 2:30, 4:30, 5:30, 9:30 p. m.

LEAVE PLAINFIELD.
Leave Plainfield—6.25, 8:15, a. m. *1:00, 3:00, 4:30, 6:25, *10:00, *11:00 p. m. Sundays and Holidays, 9:00, 10:30 a. m., 3:00, 4:30, 6:30 p. m.
Leave Watchung—6:35, 8:25 a. m., *1:10 3:10, 4:40, 6:35, *10:10, *11:10 p. m. Sundays and Holidays, 9:10, 10:40 a. m., 3:10, 4:40, 6:40 p. m.
Leave Stirling—8:50 a. m. *1:35, 5:00, *10:30 p. m. Sundays and Holidays, 11:00 a. m. 5:00 p. m.
Leave Warrenville—6:50 a. m. 3:30, 6:50, *11:30 p. m. Sundays and Holidays, 9:30 a. m. 3:30, 6:50 p. m.
Leave Mt. Bethel—7:00 a. m. 7:00 p. m. Sundays and Holidays, 9:45 a. m. 7:10 p. m.

PLAINFIELD, WATCHUNG, WARRENVILLE and MT. BETHEL.
WEEK DAYS AND SUNDAYS.
Leave Plainfield—6:25 a. m.; 3:00, 6:25, *11:00 p. m.
Leave Watchung—6:35 a. m., 3:10, 6:40, *11:15 p. m.
Leave Warrenville—6:55 a. m., 3:30, 6:50, *11:30 p. m.
Arrive Mt. Bethel—7:10 a. m., 7:15 p. m.
Leave Mt. Bethel—7:10 a. m., 7:15 p. m.
Leave Warrenville—7:20 a. m., 3:30, 7:30, *11:30 p. m.
Leave Watchung—7:30 a. m., 3:45, 7:40, *11:45 p. m.
Arrive Plainfield—7:50 a. m., 4:00, 7:55, *12:00 p. m.
*Saturday only.
Sundays and holidays the bus will leave for Watchung, Warrenville and Mt. Bethel at 9:00 a. m., instead of 6:30. Other trips will be the same as week days.

PLAINFIELD and STIRLING.
Leave Plainfield—8:15 a. m., 4:30 p. m.
Leave Watchung—8:25 a. m., 4:46 p. m.
Leave Stirling—9:30 a. m., 5:15 p. m. 8:15 a. m., bus connects with 9:27 a. m. train at Stirling for Newark. 4:30 p. m. bus connects with 5:15 p. m. train at Stirling, from Newark.

SATURDAY EXTRAS ONLY.
Leave Plainfield—1:00 p. m.
Leave Stirling—1:30 p. m.

SUNDAY ONLY.
Leave Plainfield—10:30 a. m., 4:30 p. m.

An enclosed, electric-lighted and heated bus may be procured for an afternoon or evening from the Plainfield Transit Co. to carry from 15 to 25 passengers to any point within a radius of 25 miles from Plainfield.

R. W. CAMPBE.., Mgr., 310 Park Ave. 'Phone 130, Plainfield.

NEW JERSEY CENTRAL

TRAINS LEAVE PLAINFIELD.

For New York—2:10, 3:41, 5:08, 5:40, (5:52 except holidays), 6:27, 6:55, 7:22, (7:26 except holidays), 7:41, 7:44, (7:55 except holidays), 7:58, 8:12, 8:30, 8:36, 8:42, 8:59, 9:29, 9:53, 10:26, 11:27, 11:52 a. m., 12:34, 12:58, 1:44, 2:13, 2:25, 2:39, 2:55, 3:12 4:01, 4:13, 4:36, 5:39, 6:25, 6:47, 7:41, 8:27 9:27, 9:30, 10:15, 10:56, 11:43 p. m. Sunday—2:10, 3:41, 5:40, 7:23, 7:58, 8:52, 9:34, 9:46, 10:37, 11:52 a. m., 12:39, 12:58, 1:28, 2:09, 2:15, 2:55, 3:17, 4:29, 5:34, 5:57, 7:14, 8:13, 8:27, 8:35, 8:39, 9:27, 10:21, 10:36 p. m.

For Newark—5:08, 6:27, (7:05 through train to Newark), 7:41, 8:36, 9:29, 10:36, 11:27 a. m., 12:34, 12:58, 1:44, 2:39, 2:55, 4:13, 4:36, 5:39, 6:25, 6:47, 7:41, 8:27, 9:30, 10:36 p. m. Sunday—7:23, 8:52, 9:34, 10:37 a. m., 12:39, 12:58, 1:28, 2:09, 2:55, 3:17, 4:29, 5:34, 7:14, 8:13, 8:35, 8:39, 9:27, 10:36 p. m.

For East Bethlehem, Allentown and Mauch Chunk—5:18, *8:20, 9:44, 11:27 a. m.; 2:00, 3:26, 5:24, 5:44, (6:59 to Easton) p. m. Sunday—5:19, *9:44, 10:57 a. m.; 1:58, 5:44, 7:06 p. m.

For Wilkesbarre and Scranton—5:18, 9:44 a. m.; 2:26, 5:44 p. m. Sunday—5:19, 10:57 a. m., 5:44 p. m.

For Red Bank, Long Branch and Asbury Park, etc.—3:41, 8:12, 8:36, (9:29 Red Bank), 11:27 a. m., (12:34 Saturday only), (12:58 Red Bank only), (3:12 Red Bank only), 4:01, 4:36, 6:25, 8:27, 11:43 p. m. Sundays—7:58, 8:52 a. m., (9.40 Red Bank only), 2:15, 3:17, 8:35, 10:21 p. m.

For Atlantic City—3:41, 9:29 a. m. (12:34 Saturdays only), 3:12. Sunday—9:40 a. m. 1:28 p. m.

For Philadelphia—6:38, 7:39, 8:45, 10:43, 11:53 a. m., 12:42, 1:54, 2:45, 5:13, 6:44, 8:47, 9:46, 10:48 p. m., 1:20 a. m. Sunday—5:19, 8:45, 9:39, 9:57, 10:39, 10:43, 11:41 a. m., 12:42, 1:44, 2:45, 3:42, 4:39, 4:56, 5:39, 6:39, 6:44, 8:47, 9:46, 10:55, 11:54 p. m., 1:20 a. m.

For Baltimore and Washington. Daily—8:45, 10:43 a. m., 12:42, 2:45, 6:44 p. m. *Except Mauch Chunk. 6-4-1t

HODGE'S PHARMACY
Y. M. C. A. BUILDING.
BELLE MEAD SWEETS.
Telephone 62.

REAL ESTATE
INSURANCE
MANNING & CURTIS
106 DEPOT PARK

—Your "help wanted" ad make every worth-while work-seeker in the city an applicant for the position.

Our last Dollar Day was a great success. We are offering you values that are from $1.25 to $1.98 reg. actual value.

ROSENBAUM'S BAZAAR

$1 refunded in cash for any $10 purchase in our Cloak and Suit Department.

Here we offer you a partial list of our

$100 Dollar Day Specials

Our remaining stock of Ladies' Wash Dresses, sold up to $5, your choice on $ day, any dress goes for $1

$1.50 and $1.98 Linen or Ratine Wash Skirts, with any 59c Waists on table, 2 for $1

$1.50 new styles for fall in Leather Bags, special for $1

One pair of Boys' Wool Trousers, reg. 75c quality, with any 50c Blouse or Shirt, 2 for $1

Your choice of any $1 Corset in our store, with 25c W. B. Brassier or 25c Sanitary Belt, 2 for $1

12 yards of any 12½c Dress Goods in our dress goods department, special, 12 yards for $1

$1.39 Bed Spreads, special dollar day for .. $1

Boys' $1.50 Wash Suits, Blouses or Buster Brown style, sizes up to 10, dollar day for $1

98c Princess Slip, with 39c pair of Drawers, 2 for $1

3 pairs of 39c Ladies' Silk Hose, black or white, for $1

Velvet Shapes, several new styles, $1.50 value, special on dollar day, one for $1

Boys' or Girls' Sweaters, all colors, new Fall styles, with high neck, $1.50 value, one for $1

$1.50 Umbrellas, or $1.98 Summer Parasols, special dollar day, one for $1

3 pairs of 50c Turkish Towels, 3 for $1

3 50c Sheets, 72x90, 3 for $1

Children's School Dresses, all new Fall styles, $1.25 and $1.50 values, one for $1

Your choice of 25 new styles in $1.25 new Fall Waists, with tango collar foundation, 2 for .. $1

Children's Coats, values up to $2.98, sizes 2 to 14, special $1

$1.50 Maternity Wash Dresses, special for $1

$1.50 Sateen Petticoats, special for $1

5 yards of 25c Cotton Serge, special, 5 yards for $1

Ladies' Coats and Suits, last year's styles, limit one to a customer, dollar day $1

3 50c garments of Men's 50c Underwear, special dollar day, 3 for $1

ADELBERGS

$1.00

DOWN will open an account at this reliable clothing house on

DOLLAR DAY

on any purchase up to $25.

129 E. Front Street

A. M. GRIFFEN CO.

119-121-123 E. Front St., Plainfield N. J.

The Largest Hardware and Housefurnishing Store in the City

PRESERVING SEASON suggests many articles you will need—Fruit Jars, Kettles in Enamel and Aluminum, Fruit Funnels, Strainers, Jelly Bags.

COLUMBIA FAMILY SCALES—The most convenient style to use in the weighing of fruit. It has a regulating brass screw, a 6-inch White Enamel Slanting Dial easily read; weighs 24 lbs. by ounces. Cost $1.25

CALORIC FIRELESS COOK STOVES—We have a very few left at the SPECIAL PRICES.

Two 'Phones 6—214

Many men think they have insurance when they merely have a policy.

FIRE

jolts a man out of complacency about his fire insurance.

A policy from this agency means a prompt cheerful payment of an honest obligation.

FREDERICK A. MARTIN CO.

(Successor to Elston M. French Insurance Agency)

171 NORTH AVENUE Telephone 2304

Insurance Mortgages Real Estate

The Oldest Insurance Agency in This City.

FORTY-EIGHT NAMES APPEAR ON BALLOTS

Large Number of Aspirants to Be Voted For at Primaries.

The names of forty-eight county candidates will appear on the Democratic, Republican, Progressive tickets at the primary election September 22. They are divided as follows: State Senator, four; county clerk, nine; coroner, two, and Assembly, sixteen, while the number of aspirants for the shrievalty probably constitutes a record, there being twelve.

County Clerk Calvert yesterday sent to the printer the names of all candidates for county offices whose petitions were filed with him, and the names of candidates for Congressional nominations, whose petitions were filed with Secretary of State Crater, have also been certified to the county clerk.

Before Wednesday, the county clerk is required under the Geran election act to certify to the municipal clerks of the county the names of all candidates for State, Congressional and county office nominations. The certification in each case indicates the name of the candidate exactly as it will appear on the official ballot, the political affiliations of the candidate and the campaign slogan or designation, if any has been adopted.

On or before September 15, the municipal clerks must furnish to the Boards of Registry and Election a sufficient number of official sample primary ballots, envelopes, etc., and before midnight of September 16, the Election Boards must prepare and mail a sample primary ballot to each voter. The primary ballots and ballot boxes must be delivered by the municipal clerks to the Election Boards on September 21, in readiness for the primary election on the following day, Tuesday, September 22.

TO DECIDE SENATORSHIP.

Macon, Ga., Sept. 1—The Democratic State convention of Georgia assembled here today and was called to order shortly before noon. The most important work of the convention will be to choose a candidate for United States Senator to fill out the unexpired term of the late Senator Bacon. In the recent primary election Senator Hoke Smith was renominated for the long term, but none of the five candidates for the short-term Senatorship succeeded in polling the necessary majority. The convention is expected to make a choice from Governor John M. Slaton, Congressman Thomas W. Hardwick and Thomas S. Felder, the three candidates who stood highest in the primary.

—It pays to use the advertising columns of The Press.

G. A. R. VETERANS ARE MEETING AT DETROIT

Annual Gathering of Men Who Defended Nations Is Held In Middle West City.

Detroit, Mich., Sept. 1.—The occupation of the city by the Grand Army of the Republic is complete. Coming in force from all directions, pouring in on every train and every boat, the veterans have won every strategical position and command all communications.

On the program yesterday was the first day of the forty-eighth annual national encampment; in practice it was a day of wholesale greeting. Some of the affiliated organizations held reunions during the day and there were meetings of committees to complete the final details of arrangements. But for the most part the veterans spent the day in renewing acquaintances and partaking of the bountiful hospitality provided for them by the city of Detroit.

The railroads and steamboat lines have poured their heavy passenger traffic into the city with few mishaps, and these of a trivial character. The veterans and members of affiliated organizations are equalled in number by the tourists and sightseers. It is estimated that by the time the encampment gets fully under way tomorrow there will be no fewer than 25,000 visitors in the city. All will be accommodated without difficulty.

In addition to the encampment of the old soldiers there will be held the annual meetings of the Woman's Relief Corps, Ladies of the G. A. R., the Daughters of Veterans, the Association of Army Nurses of the Civil War, the Sons of Veterans, the Sons of Veterans' Auxiliary, the National Association of Naval Veterans and the National Association of Union Ex-prisoners of War.

Every visiting veteran is provided with a handsome badge which opens every door to its wearer and clears his path in a crowd. If he boards a street car the magic emblem makes him invisible to the collector of fares; should he travel on the river and lake boats, the talisman blinds the ticket takers.

Through the levy of a small tax on property-owners the city of Detroit has raised a fund sufficient to entertain the old soldiers in magnificent style. Virtually everything is free to the veterans. The souvenirs and badges to be distributed free among them represent an outlay of $12,000. To avoid the appearance of operating on a profit-making basis the city refused all advertising propositions—both requests for advertising space on the official program and all applications for permits to sell badges or souvenirs of any kind. It is believed to be the first time in the history of the national encampments that the G. A. R. men and other visitors have been free from the bombardment of the street hawkers.

For many days the business men of Detroit have been actively engaged in preparing for the encampment. The plan of street decorations includes large white columns, 22 feet in heighth, which line the principal streets in the heart of the city. Large oil paintings of Grant and Sherman and Sheridan and other noted leaders of the Union forces are suspended between these columns, and the whole are ornamented with flags and bunting and electric lights. Shop windows in the downtown district are filled with relics of the Civil War. Flags and bunting are flying from every building in the business district and from most of the homes in the residential section.

A dozen large excursion boats have been chartered for the boat ride to be given to the veterans and their friends tomorrow afternoon. The first big meeting of the encampment will be held tomorrow night. Commander-in-Chief Washington Gardner will call the gathering to order and addresses of welcome will be delivered by Governor Ferris, of Michigan; Mayor Marx, of Detroit, and representatives of the State organization of veterans and affiliated bodies.

The big parade, which is the spectacular feature of the encampment, will take place tomorrow. In view of the age of all the veterans and the disability of many of them the line of march will be shortened to one mile and a half. Hundreds of automobiles will be provided for the accommodation of the veterans who are unable to march. Rest tents will be established at intervals along the line, together with ambulance stations and other precautions to care for the aged who overreach their strength in trying to march again to the roll of fife and drum as they did in the memorable campaigns of half a century ago.

GREEK TRIBAL COUNCIL.

Okmulgee, Okla., Sept. 1—The Greek Indian Tribal Council assembled here today for what will probably be its last meeting. The meeting is expected to continue ten days and among the things to be considered is legislation that will finally wind up the affairs of the tribe. The Cherokee tribe went out of existence about two months ago. The five civilized tribes will soon be merged into citizenship of the nation. Their lands have been all allotted in severalty and they are without further need of tribal entity.

—At Westness, C. F. Wittke has the Daily Press on sale each day.

DOLLAR DAY SPECIALS

250 Garments

Consisting of

Children's Coats . . . . .
Children's Dresses . . . .
Misses' Coats . . . . .
Misses' Dresses . . . . .
Ladies' Dresses . . . . .
Ladies' Skirts . . . . .
Ladies' Raincoats . . . .
Ladies' Cloth Coats . . . .
Children's Raincapes & Raincoats
Linen Skirts . . . . .
Fur Neck Pieces . . . .
Children's Fur Sets and Separate Muffs

AT $1

EARLY SHOPPERS WILL SECURE THE BEST SELECTION

J. A. Fass

THE PARIS STORE

STORE CLOSED SATURDAY NOON AND LABOR DAY.

For Your Benefit

We are home-furnishers for your benefit, the choice selections of FURNITURE displayed on our three floors (12,000 square feet) have been made with thought of best values for discriminating buyers.

A good variety of PERIOD REPRODUCTIONS in MAHOGANY for the LIVING-ROOM, DINING-ROOM, BEDROOM and LIBRARY, COLONIAL CLOCKS, CHAIRS, TABLES, BOOKCASES, Etc., for the odd spaces in your home.

A much larger stock of FURNITURE for every room in the home, good and serviceable at prices attractive to restricted means.

Your Opportunity

Is here at your own door to see for your own self; quality, beauty and unexcelled values. You no doubt have some needs to be supplied at a near date. Best value for your DOLLAR.

OUR SERVICE AND WAREROOMS ARE AT YOUR DISPOSAL.

POWLISON & JONES

149-151 E. Front St. Plainfield, N. J.

TRY A PRESS WANT AD

ALONE IN THE WILDERNESS

BY

JOSEPH KNOWLES

COPYRIGHT, 1913, BY SMALL, MAYNARD & CO.

CHAPTER XIX.

Details of Knowles' Outdoor Colony Plan.

THERE are possibilities in the great lake region on the Michigan and Minnesota shores, and if that land is not available the whole great Canadian wilds stretch off on the other side of the lakes, a part of which might be obtained from the Canadian government to enable me to carry out my plan for an outdoor colony where responsible persons may come to live in the great open world.

This idea would in no way trespass upon that of the forward to the land movement. This colony would be something entirely different—a colony where the simplest life would be followed, where men and women would learn to use the things of nature around them and nothing else.

My idea is to have this colony a practical school of nature, where young men may go for a short time, just as they go to college to learn things scientific. There is no college of nature in the world today, and the people of our times are sadly in need of that branch of education.

In this colony nothing will be commercialized. Stockbrokers, land grabbers or timber speculators will not be allowed to live there. There will be no grafting or thieving.

Already many of the most reputable men in the country—men who have done big things—are interested in this project. The governing board of this colony will be made up of such men. As unprimitive as it may seem, it would be absolutely necessary to have some law in such a community, but the laws would be so simple that they would not interfere with the independence of man.

It will not be a colony for the immigrant, but a settlement for the rich and the poor who desire to learn about the great outdoors and the animals that live within the forest.

The killing of wild animals would only be allowed in cases of necessity. If a man needed filling for snowshoes, hides for moccasins, or food he could kill his game, but only under such conditions. No game could be sent outside of the colony.

The whole scheme would be one of progressiveness and every man would labor for himself. In time of absolute necessity humanity would play its part.

I could live among the people and tell them what I know, and there would be others who would do the same.

People who bore the proper credentials from a board of centralization could live in this colony a part of the year or the whole year.

With the proper instruction they would build their own log cabins in winter, and their lean-tos in summer.

It will be a purely scientific and educational movement.

In this college of nature the man rests while he labors. The life in the outdoors gives him new health, and every day he lives he will find new wonders. He will marvel at the companionship of the wild animal.

All the luxuries of life will be left behind.

There will be no need of the theater. The forest itself has many comedies, dramas and tragedies. There will be no demand for such amusement. Games will be played, and they will differ from whist in stuffy rooms.

I think under such conditions the bringing back of almost extinct blood in horses could be worked out. There would be great opportunity to raise the Morgan horse, which the United States and Canadian governments are trying so hard to get. This horse is known as the American Arab and is the hardiest and speediest known. In such a country they would thrive.

I am convinced that such a college of nature would result in a marked change in child literature. Through the books which would be written the child would come to love the woods rather than to fear them.

It would be my intention, while the life in this colony was progressing, to furnish the outside world with reports of the work and the methods used. Such material would play its part along educational lines. It could be used in the regular public school curriculum with powerful effect, and the something that is now lacking in our school system would be established.

It is all very well to dissect a flower in the classroom, and to demonstrate the fact that the intestines of a clam run through its heart, but such education is useless unless the student knows what the smell of the earth is like and unless he knows what it is to wade up to his knees in the cold mud and dig for clams.

Fundamental training is the necessary thing that is lacking today.

Even the trade school lacks these fundamentals. The boy studying to be a carpenter would be a better carpenter if he first lived in the woods and understood just how much a tree will do for man. In the trade school the boy makes something out of what he has. He does not think back of that. He does not realize that the wood makes fire for him, that the fire can be used as tools, that the tree even produces food. He would learn a value of woods such as he could never learn in the schoolroom, and, knowing that value, he could work more economically and produce better work.

I never realized until after I came from the woods how very little the average person seems to know about the forest and the things therein. The constant deluge of most ordinary questions which I have every day makes me marvel at the ignorance that exists concerning this vital subject. I have come to believe that the average man and woman has no conception of the forest life.

Men of the woods who know do not think my accomplishment so wonderful. Yet there are hundreds who are constantly telling me what a wonderful thing it was. Together with these there are those who not understanding wood life disbelieve my stories outright.

For the benefit of this last class I propose in the near future to make a second experiment in the forest like the first. Just as I did on Aug. 4, 1913, I will enter the forest naked and without food or implements of any kind to aid me and will rehearse my experiment all over again so far as living on my own resources is concerned.

However, on this second trip I will add something. In order to convince the people who cannot understand at present I will allow a dozen representative men to accompany me and watch me live the primitive life. These men may enjoy the comforts of camp life and observe me constantly.

Of course if I am to get a deer with my hands as I did the last time these men must let me go and get it undisturbed. A dozen men couldn't lie around watching me do this. But with such freedom of hunting as would be absolutely necessary the observers would be able to keep strict tabs upon me every day of the experiment.

Such a trip will be conclusive proof. I will guarantee on this second experiment to get myself in a condition to meet any change of climate in spring, summer, fall and winter.

If the Maine game and fish commissioners refuse me a permit a second time to kill what game I need for the experiment I will demonstrate the life in Canada, where I shall have no trouble in this respect.

I made up my mind to try this second experiment even before I reached Boston on my way from the wilderness after my first one. It was at a banquet at Portland that a man came up and, shaking my hand, said:

"Mr. Knowles, I want to congratulate you on the remarkable thing you have done." It was the same thing over again, and I couldn't help inwardly smiling at the word "remarkable." "I want you to know," the man continued, "that I believe in you, but there are some at this banquet tonight who are skeptical."

"Well, that is their privilege," I answered.

This phase of it hadn't come to my mind before, and the idea of the second trip immediately occurred to me.

I decided then that I would make it in order to convince everybody, and I will.

In the meantime I have not forgotten my art. In the rush of many duties this lifework of mine is only neglected, but not forgotten. I look forward with new spirit and feeling to getting to work again in my studio.

In conclusion let me appeal to every man, woman and child to take advantage of the wonderful bounty that nature offers. Let them study the greatest textbook of all—the open book of nature. Let them find health and character and happiness among the trees of the forest and in the great outdoors. Let them understand the wild creatures who have souls like themselves. Let them abandon all things artificial and really live. Let them answer the call of the natural mother—she has blessings untold to bestow. In a word, let humanity be born again.

Wordsworth has said truly:

Nature never did betray the heart that loved her.

THE END

Lost Precaution.

"Your suit, my dear, isn't seasonable."

"That's odd when I got a pepper and salt one too."—Baltimore American.

SUMMER SUITS
And White Garments cleaned thoroughly and returned to you promptly.
PRICES REASONABLE.
Rotgum
432 Watchung Ave. 'Phone 1976-W.
Nine Years Experience with Keller

A. H. ENANDER
Sanitary Plumbing, Gas Fitting.
Steam and Hot Water Heating.
Contractor for Sewer Connections
128 WATCHUNG AVE.

—You can make want advertising "pay" if you have any reasonable task for a want ad—and, sometimes, with an unreasonable one.

Good Form

Fourth of July Entertaining.

For reasons seasonable as well as patriotic Independence day is the holiday par excellence of the country house and the one to which the summer time hostess brings her very best effort.

The weather may be too warm for active sports, but plenty of charming ones of the quieter sort may be inaugurated to make the occasion all it should be, with cooling temperance beverages, flowers in abundance, and the stars and stripes everywhere in evidence.

Dinner will probably be enjoyed at a specially decorated table, and for this feast the military suggestion is well worth thinking about. The centerpiece might be a toy cannon arranged upon a bed of red, white and blue flowers, having beside it a little heap of specially prepared cannon balls which contain gifts for the diners.

Or secure a small toy drum, paint on each drumhead the date of our outbreak for liberty's cause and place the drum in the center of the table on its side, allowing the drumheads to show.

From the top rise three or four pretty silk flags. The favors are little baskets containing candy firecrackers, the handle of each basket decorated with very tiny flags. Now all along the edge of the table, whether square or round, just below the line marked by the fall of the cloth, sew a border of flags either of silk, paper or cotton, as desired, and on every alternating one of these write the name of the guest who will occupy that particular seat.

Agreeing With Everybody.

Many people have nowadays the habit of agreeing with everything one says. It doesn't matter on what you give an opinion, a book, a play, an event of current interest, they appear to agree with you in everything. Probably when somebody else gives a quite opposite opinion they affect to agree with them too.

It may be politeness on their part, but one hates to meet people who seem to have no minds of their own. And it makes sane, intelligent conversation next door to impossible.

People who frankly differ from one, who, without being bumptious or argumentative, have opinions of their own about things and are not afraid to say so, are much more interesting.

It is so much more stimulating to meet them, and one can enjoy a talk with them so much better than with people who are too ready to agree.

Managing a Surprise Party.

A young correspondent wants suggestions for a surprise party. Often surprises are far from welcome, but if some one of the family is taken into confidence the affair can generally be managed with satisfaction to all. Let each girl prepare a basket or box of luncheon for two, just as daintily as possible. On arriving pile their boxes in one place. After the surprise is over try some good games, then blindfold one boy at a time and let him select a basket or box and stand in line with his treasure unopened. After all are supplied each one is to have three guesses to determine which girl prepared the refreshment. When partners are found go to the dining room, where doubtless some willing member of the family will have arranged a pretty table.

That Girlish Hat.

Be sure that your clothes suit not only your style, but your age. Seeing a stout, florid and elderly materfamilias, quite oblivious of the fitness of things, wearing one of those girlish Watteau hats liberally decked with pink roses, a man who was engaged in mending the streets along which she was passing paused—it was doubtless one of the many pauses that go to make up the day's work—and after regarding her fixedly drew a fellow toiler's attention to the entrancing vision with the words, "Wot oh, Bill"—he really didn't mean to make a pun—"wot price is mutton dressed as lamb this spring, eh?"

Correct For the Dance.

Dancing has made a trained evening gown almost impossible. Women have got about this difficulty by wearing evening gowns that are really short. These are quite comfortable, for, although they are tight at the lower edge, they are so short that they do not interfere with the ankles in dancing. One of the new devices for the woman who likes to wear a train and likes, also, to dance, is the separate sash train, which is quite distinct from the skirt, and attached at the waist. It can be easily picked up and tucked up out of the dancer's way.

How Manner Counts.

A gracious manner, the expression of that kindly spirit which can reach out unerringly in tactful wisdom, is the quality above all others we should seek to bring out in our characters, for only by so doing can we find the best in life. And it makes the everyday happenings so much more enjoyable, for dullness is frightened away, and duty gets lost in pleasure.

Afternoon Toilet.

The appropriate costume for the hostess at an afternoon at home is a handsome high necked long sleeved dress of any rich fabric. It may be elaborately trimmed and jewels worn.

—If you have a really desirable house or apartment to rent, your "ad" will constitute GOOD NEWS to home anxious people in this city.

Of Interest to Women and the Home

Some Cookery Suggestions

AN INFORMAL LUNCHEON.

LUNCHEON MENU.
Consommé
Whole Wheat Biscuit.
Creamed Sweetbreads.
Fried Salsify.
Grapefruit With Bananas.
Tea.

THE hostess who desires a menu for a simple luncheon at which to entertain two or three friends may find the one here suggested helpful.

Cooking Mock Oysters.

Fried Salsify.—To prepare this simmer the salsify until it is very tender; then take up, drain and scrape well. Cut off the ends until the pieces left resemble croquettes in shape. Dip each piece in crumbs, then in egg and again in crumbs. Fry in deep fat as you would croquettes.

Wholesome Hot Breads.

Whole Wheat Biscuit.—Take two cupfuls of whole wheat flour, four teaspoonfuls of baking powder, one teaspoonful of salt, two tablespoonfuls of shortening, one cupful of milk and water in equal proportions. Sift together the dry ingredients and work in the shortening with the fingers. Add the liquid gradually, mixing to a soft dough with a knife. Turn it on a floured board and roll it one-half inch thick; then cut with a biscuit cutter. Place the biscuit in a buttered pan and bake for fifteen minutes in a hot oven.

Chafing Dish Possibility.

Creamed Sweetbreads.—Parboil a pair of sweetbreads and pick them to pieces, rejecting all the fine membranes. Chop medium fine and add six mushrooms also chopped rather fine. Place one tablespoonful of butter in the sauce pan, allowing it to melt, but not to brown. Add one tablespoonful of flour and stir until smooth. Turn in a half pint of cream and stir until it boils. Add the mushrooms and sweetbreads and stir for about five minutes. Season to taste and serve in pattie shells or paper cases. These may be cooked in the chafing dish.

Dessert Combination.

Grapefruit and Bananas.—Take one grapefruit, two bananas and a cupful of pineapple. Separate the grapefruit into sections and scrape the fruit into a dish, discarding all peel and linings. Peel the bananas, split them lengthwise into quarters and then slice crosswise into the dish with the grapefruit. Add the pineapple and sugar to taste and mix slightly. Serve with sponge cake.

Anna Thompson.

He Is Tumbling and Rolling Around.

Daddy's Bedtime Story—The Baby Among the Ice Cakes.

"TEACHER said, just before school closed, that the people who lived in the temperate zone were the luckiest," said Jack. "What did she mean, daddy?"

"She meant the variety of weather you get without its extremes," replied daddy. "And all the other advantages that come from a climate where men have the best chance to do things, like learning and building fine houses and studying how to answer little boys' questions. For instance, she meant how much luckier it was for a little white baby in this town than for a a little Eskimo baby among the ice cakes.

"The Eskimo children live in snow houses up toward the north pole, which brave Admiral Peary discovered, you will remember. There are ice and snow there all the year around. The whole family have to wear furs to keep warm, the baby as well as the rest. He looks very funny, with his hair all black and shiny, like an Indian's, and his funny beady black eyes and his little flat nose and yellowish-brown cheeks. He's such a homely baby that he's pretty—you know that kind.

"There aren't any nurses or servants to wait on that baby, you may be sure. He isn't so very old before he is rolling and tumbling around the floor of the snow hut, all done up in his furs, like a little round potato, and his papa and mamma and the other children have to be careful not to step on him. But I guess they never do, for they're used to stepping over babies in the snow huts.

"After he is weaned his mamma gives him a string of blubber to suck to keep him still. Blubber is the fat, oily meat from a whale. And the little Eskimo baby enjoys that blubber just as much as you children would enjoy a stick of candy. You see he never had any candy, and he never had any circus layout or toy gun or drum or anything like that. But he is a happy and contented baby, for he is satisfied with what he has because he doesn't know of anything better. And that is not always the case with little children in America.

"When the baby's family is moving from one place to another where the hunting and fishing are good, he is slung in a little pack, like an Indian boy, and carried on the back of his mother. For the Eskimo papa is much like an Indian papa in that he lets the mamma do a great deal of the work.

"Sometimes white traders visit an Eskimo village with beads and other pretty trifles, and then the baby has a great time, for they give him one or two to play with, and I suppose he would swallow them if he were not watched, just as a white baby would do."

STORE CLOSES 12:30 P. M. SATURDAYS

The White Crown Vacuum

MASON JAR CAPS are the most successful and sanitary closures yet devised for Screw Top Jars. Thousands of housewives have used them with entire success. They fit any common pint, quart or ½-gallon Mason Jar.

In using WHITE CROWN CAPS no metal of any kind comes in contact with the contents of the Jar. Price 25 Cents Per Dozen.

FOR SALE BY

Gayle Hardware Co.
GENERAL HARDWARE AND HOUSEFURNISHINGS
'Phone 398 Front Street and Park Avenue

See Our Window of Dollar Day Goods

JOSEPH W. GAVETT
318 WEST FRONT STREET
Store closed Saturday afternoons and evenings—June 20 to Sept

WE DO FINE JOB PRINTING. TRY US

FASHION HINT

By JUDIC CHOLLET

The long, straight tunic is one of the newest and smartest. This one can be made of flouncing and of material with equal success.

In the larger view embroidered marquisette is arranged over crepe de chine, and the upper edge of the tunic is finished with a little upstanding frill. In the smaller back view the tunic and skirt are both of chiffon taffeta, and women will be quick to see the other possibilities.

TWO PIECE SKIRT.

A flounce of lace over silk is not alone handsome, it also converts a partly worn gown into a new one. Among seasonable materials are a great many embroidered cotton crapes, and one of these used for the tunic with the underskirt of plain material would be an exceedingly smart effect, while the value of the tunic or flounce of contrasting material to be arranged over the skirt that begins to show signs of wear is apparent at a glance.

For the medium size the skirt will require three yards of material twenty-seven inches wide, with two and one-quarter yards of bordered material thirty-two inches wide for the tunic.

This May Manton pattern is cut in sizes from 24 to 32 inches waist measure. Send 10 cents to this office, giving number, 8312, and it will be promptly forwarded to you by mail. If in haste send an additional two cent stamp for letter postage. When ordering use coupon.

No..... Size.....

Name .....

Address .....

.....

PAINTERS AND DECORATORS.

GIBRALTAR FIRE RESISTING PRODUCTS

Gibraltar Fire Resisting Paint

will spread farther and will last longer than other goods, and gives you fire protection at no more cost.

WOOLSTON & BUCKLE
SOLE AGENTS

will give you an estimate on painting your home with these goods.

L. B. Woolston. H. F. Woolston.

WOOLSTON & BUCKLE CO
Painters and Decorators.
143-145 NORTH AVENUE.
Established 1880. 'Phone 1086.
4 28 tu-w tf

JAMES C. HANSEN
DECORATOR
DEALER IN
PAINTS, OILS, GLASS,
VARNISHES, Etc.
141 East Front St., Plainfield, N. J.
Distributor of John W. Masury & Son's Pure Colors Ready Mixed Paints, Etc.

—DON'T MAKE DON'T YOUR CREED. If you have something to sell, some quest to pursue—do these tasks aggressively, through want-advertising!

EDUCATIONAL.

The Hartridge School
202 WEST SEVENTH STREET,
Corner of Arlington Avenue.
Will be re-opened September 22th.
A private school carefully graded throughout. Special arrangements for children not prepared for regular grades. Number in each class limited. Modern equipment. Eighteen instructors. Special teachers of French, German, Art, Music, Calisthenics and Dancing.
MONTESSORI and OUTDOOR CLASS for children under six years.
ELEMENTARY DEPARTMENT seven grades. Boys received in lower grades.
ACADEMIC DEPARTMENT five grades. General and College Preparatory Courses. Certificate admits to Smith, Vassar and Wellesley.
GYMNASIUM
Regular morning classes in Calisthenics and Aesthetic Dancing. Special afternoon classes in Gymnastics, Basket-ball, Fencing and Hockey.
Emelyn B. Hartridge, A. B., Principal.
For circulars or for further particulars address Mrs. Robert Strong, 131 East Ninth Street. 4-24-tf

MISS IRENE DAY
Teacher of Piano
Rooms 409-410, Babcock Building.

COAL DEALERS.

TenEyck & Harris
Dealers in
LEHIGH VALLEY COAL.
Tel. 2081-J-2, South Plainfield, or 1155.

Kindling and Grate Wood.
Prompt deliveries. Orders received at
89 SOMERSET STREET.
JOHN MOBUS.
P. O. Box 820. Telephone 10-F-40.

TenEyck & Kelley
COAL
741 South Ave. Tel. 111

N. MEYERS & SONS
COAL
COKE AND WOOD
Office tel. 1152-W. 121 Watchung Av.
Yard tel. 1911-W.
Fourth and Washington Streets

HOTELS.

HOTEL WALDORF
HENRY WINDHAM, Prop.
EAST FRONT STREET.
Gottfried Krueger's Extra Beer on draught. Imported Wines, Liquors and Cigars. Hotel accommodations, and private Dining Room.

HOTEL SOMERSET
Newly Painted and Papered throughout. Table Board and Rooms by Day or Week.
Piel Bros. and Kruger's Beer on draught.
W. G. FEASTER, Proprietor.
97 Somerset Street. Tel. 991

WEINMAN'S CAFE
GENERAL NEWS TICKER.
Stock quotations.
Up to the Minute.
'PHONE 1527.

COMB SAGE TEA INTO GRAY HAIR
Darkens Beautifully and Restores Its Thickness and Lustre at Once.
Common garden sage brewed into a heavy tea, with sulphur and alcohol added, will turn gray, streaked and faded hair beautifully dark and luxuriant; remove every bit of dandruff, stop scalp itching and falling hair. Mixing the Sage Tea and Sulphur recipe at home, though, is troublesome. An easier way is to get the ready-to-use tonic, costing about 50 cents a large bottle, at drug stores, known as "Wyeth's Sage and Sulphur Hair Remedy," thus avoiding a lot of muss.
While wipsy, gray, faded hair is not sinful, we all desire to retain our youthful appearance and attractiveness. By darkening your hair with Wyeth's Sage and Sulphur, no one can tell, because it does it so naturally, so evenly. You just dampen a sponge or soft brush with it and draw this through your hair, taking one small strand at a time; by morning all gray hairs have disappeared. After another application or two your hair becomes beautifully dark, glossy, soft and luxuriant and you appear years younger.—Adv.

DR. MANDEVILLE
SPECIALIST
365 Broad St., opposite Shubert's Theatre, Newark, N. J.
Twenty years' experience as a specialist on all chronic diseases of MEN AND WOMEN.
Catarrh, Nervous Diseases, Diseases of Heart, Kidneys, Stomach, Liver or Bladder, Rheumatism and all Lung Diseases.
NOTICE—Office hours, 2 to 4 p. m. and 7 to 8 p. m., also Tuesday and Friday morning 9:30 to 11. Office closed Sundays.
ADVICE FREE.
Don't Forget Name, Place and Number.
a-tu-th-s tf

We Give S.H. Green Trading Stamps. Ask For Them

"WHERE ECONOMY RULES"

REDUCTIONS FOR WEEK COMMENCING MONDAY, AUG 31st

PURE LARD 12½c
Should easily be 15c a lb. A lb

A&P Catsup 10c
Worth 13c. This week, a bot.

JELLY	Pretzels	CORN PUFFS	LIMA BEANS
7c	7c	13c	10c
A tumbler. Worth 10c.	A lb. Oven Fresh	A New Cereal	A Can. Worth 12½c

ICE CREAM SALT, 10 lb bag 10c

ELECTRO SILICON, box 8c
FLY PAPER, 3 double sheets 5c

MASON JARS, PINTS A DOZ. 45c, QUARTS A DOZ. 50c

7 PKGS. KIRKMAN'S WASHING POWDER . . 25c

EXTRA STAMPS WITH TEAS AND COFFEES

125 Stamps with 1 lb Very Fancy Tea 70c
100 Stamps with 1 lb Fancy Tea 60c
80 Stamps with 1 lb Family Tea 50c
50 Stamps with 1 lb very good Tea 40c
10 Stamps with 1 lb Iona Coffee 25c
20 Stamps with 1 lb Sultana Coffee 30c
25 Stamps with 1 lb Ambosa Coffee 32c
30 Stamps with 1 lb El Ryad Coffee 35c

BEST CREAMERY BUTTER 36c
No Table Complete Without Our Quality Butter, lb

100 STAMPS WITH 1 CAN A&P BAKING POWDER 50c

10 STAMPS FREE
WITH ANY OF THE FOLLOWING

1 pkg. A. & P. Borax 10c
1 pkg. Flashlight or Minute Tapioca 10c
1 bot. Onion Salad 10c
½-lb cake A. & P. Premium Chocolate 16c
2 cakes A. & P. Sweet Chocolate, each 5c
1 bot. Witch Hazel 10c
1 bot. Puritan Extract for Root Beer 10c
1 box "2 in 1" Shoe Polish.10c
1 pkg. Shredded Wheat...12c
1 pkg. A. & P. Ice Cream or Jelly Powder 10c

137-139 WEST FRONT ST. TEL. 117

THE GREAT ATLANTIC AND PACIFIC TEA CO. — THE LARGEST GROCERY HOUSE IN AMERICA — ESTAB. 1859

Free Delivery

We Give S.H. Green Trading Stamps. Ask For Them

Dollar Day
-- ON --
Park Avenue

DON'T FORGET THE DATE—WEDNESDAY, SEPTEMBER 2—ALL MEN'S, WOMEN'S AND CHILDREN'S SHOES REDUCED FOR THAT DAY ONLY. MORE FOR THE DOLLAR THAN ANY OTHER DAY IN THE YEAR.

SPECIAL $1.00 TABLE FOR LADIES AND CHILDREN.

"Oldest Shoe House in Town"

A. K. Willett
107 Park Ave.

CASH or CREDIT
CLOTHING — CLOAKS
BERNSTEIN OUTFITTING COMPANY
HATS — SHOES
204 W. Front Street Plainfield N.J.
1 Flight Up Over the Lyric. Open Evening Till 9 o'clock.
Formerly Nat. Bernstein, of 222 West Front Street.

TRY A PRESS WANT AD

NEVER DESERTED GRAND OLD PARTY

But Had Strong Leanings Toward Progressiveism In 1912.

PLEA AT ASBURY PARK

Tried Hard to Prevent Disruption When the Republican Convention of 1912 Stole Nomination for Taft —Voted For Roosevelt, It Is Said.

While some of the opponents of former Congressman Charles N. Fowler, have questioned his loyalty to the Republican party, friends of the Republican candidate for Congress emphatically deny that Fowler has ever waivered in his stanch support of the principles of the Republican party, and point out that while others have gone over to the Progressives he has stuck fast to the G. O. P. In support of his contention Fowler's friends point to the fact that at the Bull Moose Convention held in Asbury Park on July 21, 1912, the former Congressman made a plea against a third party, declaring that such a movement meant defeat at that time. Newspaper reports were as follows, regarding Mr. Fowler:

"The speech made by former Congressman Charles N.Fowler, of Elizabeth, near the close of the Bull Moose convention at Asbury Park proved one of the real sensations of the day. Surrounded by such men like former Governor Fort and ex-State Senator Everett Colby, who were ardent for a third party, and confronted by an audience that was supposed to be fully in sympathy with the movement for an entirely new organization, Mr. Fowler plainly advised that certain Democratic victory would be the only result.

" 'Are you going to scuttle the Republican ship because it has been boarded by a few pirates. * * * I submit to you to go back to the trustees, the people, and ask yourself if you have the moral right to desert the Republicans of this State unless they will follow you out of the Republican party? * * *

"After the convention adjourned Mr. Fowler's speech was the prevailing topic. The amount of approval it met with was surprising, and from a delegation of 2,000 that had come with a great majority, thinking of naught, it returned with doubts and misgivings.

"On the special train from the seashore, last night, Mr. Fowler was the centre of an agitated group. From the time he stepped aboard shortly after Asbury Park was left, at 8 o'clock, delegates from Newark and Jersey City eagerly sought information on Mr. Fowler's views, and went away convinced that he had sounded the wisest note uttered in the meeting.

" * * * The name Progressive does not make a Progresssive,' he said. 'Three-fourths of the Republican party is already Progressive,' he claimed. '* * * There are 2,000 here,' he said, leaning forward tensely, 'who believe in a third party, but what of the 200,000 who are not here?'

'Are you going to split the Republican party,' he concluded, 'and give the Democracy the Legislature and elect a free-trade Congress?' "

In August a news article which referred to a meeting at Trenton, to which the Asbury Park convention adjourned read as follows:

"The failure of the Asbury Park convention to organize a third party without further delay was due to the fight former Congressman Charles N. Fowler, of this city, made to keep the Republican ship from being scuttled because it had been boarded by a few pirates.

"Mr. Fowler had the State committee given power to settle the question in hopes that the delay would give the members time to see that fighting for control of the Republican party was wiser than jumping into a third party."

In view of the foregoing Mr. Fowler's friends say: "Mr. Fowler was the one man in the whole State to stand up before a hostile audience of 2,000 people and protest against their desertion of the Republican party. In the light of these facts will any man say that Mr. Fowler has not always been a stalwart Republican? Certainly everybody knows that he has always had the courage of his convictions."

It has been understood by Mr. Fowler's friends that he voted for Theodore Roosevelt for President, in 1912, although he remained within the ranks of the Republican party.

FORESTRY CONVENTION.

Halifax, N.S., Sept. 1—What promises to be one of the most important conventions in the history of the Canadian Forestry Association assembled in this city today and will continue in session until Friday. The attendance includes delegates and invited guests from the Maritime Provinces, Ontario, Quebec and various points in western Canada and the United States. William Power, M. P., of Quebec, occupied the chair at the formal opening of the gathering today. The sessions will be devoted to the consideration of a wide variety of topics relating to the conservation of the forests and the lumber and pulp-making industries.

—Daily Press want advs. pay.

Stuart's Shoe Shop
215 W. Front St. Plainfield, N. J.

TOMORROW, WEDNESDAY, WE WILL TERMINATE OUR ANNUAL SHOE SALE WITH A GREAT BIG

DOLLAR DAY

DOUBLE THE BUYING VALUE OF YOUR DOLLAR ON DOLLAR DAY

A Day that One Honest Dollar will have the same purchasing power that $1.50 or in many cases, $2.00, would, have at any other time. Never since B-A-R-G-A-I-N spelled bargain have the people of Plainfield been offered such real values, such underpriced footwear, as go to form the attraction of Wednesday's selling at STUART'S SHOE SHOP.

Read over these Dollar Day Specials and see our windows for additional bargains not advertised.

Any Boys', Girls' or Children's Shoe selling regularly up to $1.50 a pair, Your unrestricted choice Wednesday, for a pair $1

Infants' Shoes, sizes 1 to 8; Champagne or White Kid Tops; White Buckskin and Stiff Ankle Shoes; regularly priced up to $1.50. For Dollar Day only, a pr.. $1

Any Men's or Women's Low Shoe Oxfords and Pumps, up to $3.50 a pr., for Dollar Day only ... $1

Any Waldorf $2.50 or $3 Shoe. Your choice of any style you wish, in Men's or Women's, at $1.00 for each shoe, costing you only, a pair $2

300 Pair Women's $3.50 and $3.00 High Shoes, Button or Lace, in all leathers and sizes, for Dollar Day only $2.50

WEDNESDAY IS POSITIVELY THE LAST DAY OF SALE—DON'T DELAY—THIS IS DOLLAR DAY

Money-Saving Furniture Values

You can save money and lots of it on every thing you need for your home. Our big selection of new Fall house-furnishings is ready for your inspection, and to get an early start for the largest business in the history of this store we have marked the new goods at lower prices than other stores are charging for last season's patterns. Come early and take first choice from the endless variety of beautiful new Furniture and Rugs.

Guaranteed Brass Bed Combination

Positively the greatest complete Brass Bed Outfit value ever offered. The handsome Bed is made with two-inch continuous posts, the center of the head and foot is braced by ten large filler rods; the bed is finished with guaranteed lacquer, choice of bright or satin finish. We furnish a genuine all-steel frame sagless spring, and a sanitary select felt and fibre mattress. A regular $36.00 combination, special for this sale $27.50

Ranges

A large size Range, very heavy castings, smooth finish with removable nickel, extra large oven, guaranteed a perfect baker, special for this sale—

$19.75

Top shelf extra.

MIRON & LIFSON
134 E. FRONT ST. PLAINFIELD, 163-165 FIRST ST. ELIZABETH
Free Auto Deliveries Anywhere. Easy, Liberal Credit.

Dollar Day Wednesday, September 2. Shop Early.

S. SCHEUER & COMPANY

THESE PRICES ARE GOOD ONLY FOR WEDNESDAY, SEPTEMBER 2. TAKE ADVANTAGE OF THIS SALE FOR CASH ONLY

Dollar Day Wednesday, September 2. Shop Early.

With $1.00 worth of Groceries will sell 15 pounds of Granulated Sugar for $1
Kirkman's Borax Soap, 24 cakes for $1
Empress Brand California Asparagus, sold regular 19c can, 6 cans $1
Fancy No. 3 Standard Tomatoes, 12 cans for $1
Wesson's Snow Drift Oil, sold elsewhere $1.25, gallon cans $1
Ballentine's Malt Extract, a fine tonic, 12 bottles $1
Fine Mixed Tea, Oolong or English Breakfast, 50c kind, 3 pounds $1
Fancy Jordon Candy Almonds, worth 40c lb., 3 pounds $1
Old Dutch Cleanser, chases dirt, 12 cans for $1
Steero Boullion Cubes, sold regular at 30c box, 4 boxes for $1
Macaroni, Spaghetti, Noodles or Vermicelli, all 10c packages, dozen $1
Scheuer's Premium Java Coffee, regular price 27c lb., 4 pounds $1
Fancy Ripe Olives, large bottles, 35c size bottles, 3 bottles $1
Finest Sugar Cured Boneless Bacon, by the strip, lb 22c
Fresh or Corned Plate Beef, a lb 10c
Quaker Furniture Polish, 50c size, 3 bottles for $1
Borden's Eagle Brand Condensed Milk, 8 cans for $1
Evaporated Milk, Peerless or Gold Cross Brands, 12 cans $1
Fancy Imported Peas, while they last, 8 cans $1
Campbell's Assorted Soups, 12 cans $1
Hawaiian Sliced Pineapple, large can, regular price 25c can; 5 cans $1
Hawaiian Sliced Pineapple, No. 2 can, regular price 15c, 8 cans $1
Arbuckle Guest Coffee, Yuban Brand, regular price 35c lb., 3 pounds $1
Leggitt's Premier Breakfast Coffee, 35c kind, 3 pounds $1
Bromangalon Jelly Powder, 12 packages, assorted, for $1
All National Biscuit Company or Sunshine 10c Crackers, dozen $1
Boneless Imported Sardines, 25c kind, 5 cans $1
Fancy Asparagus Tips, large spears, 25c kind, Delmonte or Premier Brand, 5 cans $1
Swift's Pride Soap, 33 cakes for $1
Fresh Spring Lamb, for Stewing, a lb 12c
Swift's Premium Sliced Bacon, large jars, 4 jars $1
Finest Summer Bologna, a lb 25c

Within the Portals of Inspiration

Wonderful Gateways of the Panama-Pacific International Exposition

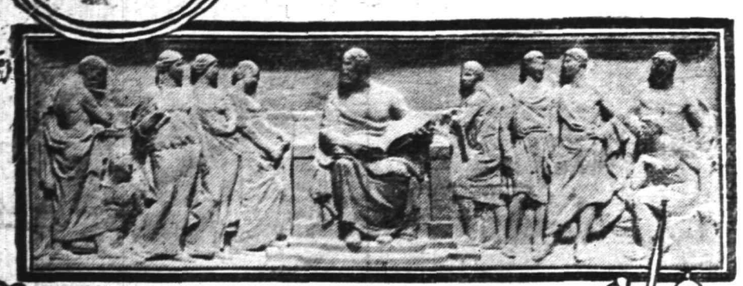

SUPERB PANEL FOR THE PALACE OF EDUCATION BY CESARE STEA

PANEL FOR THE PALACE OF EDUCATION

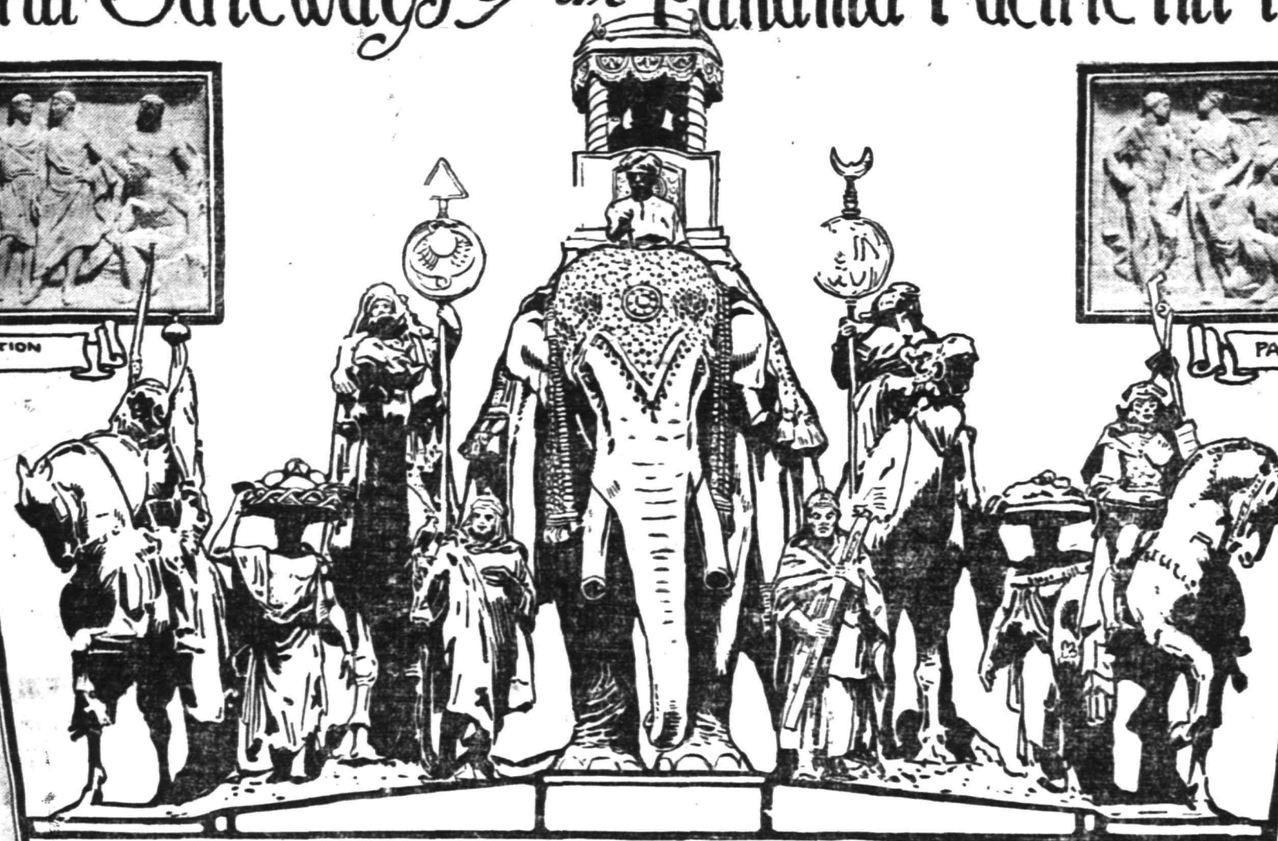

NATIONS OF THE EAST GROUP, SURMOUNTING THE ARCH OF THE RISING SUN

PORTAL OF PALACE OF VARIED INDUSTRIES SPANISH RENNAISSANCE ARCHITECTURE

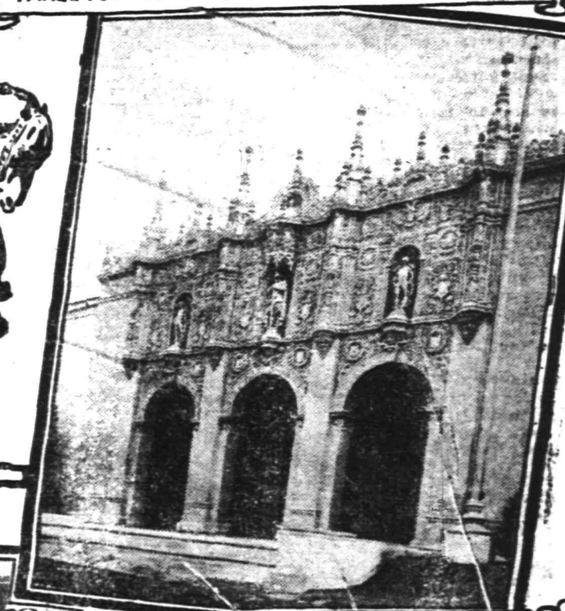

ONE OF FOUR GREAT PORTALS FACING SAN FRANCISCO HARBOR

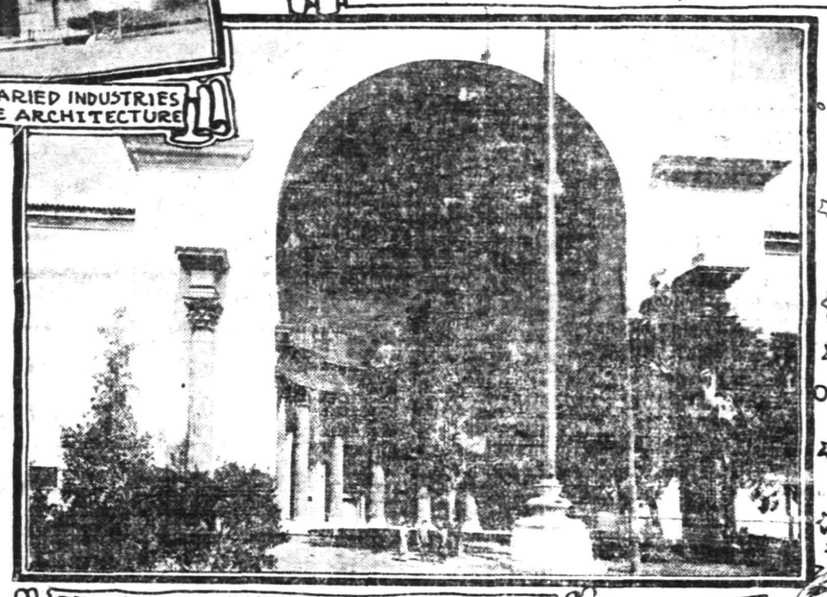

BEAUTIFUL WESTERN ENTRANCE OF THE PALACE OF EDUCATION, HALF DOME of PHILOSOPHY

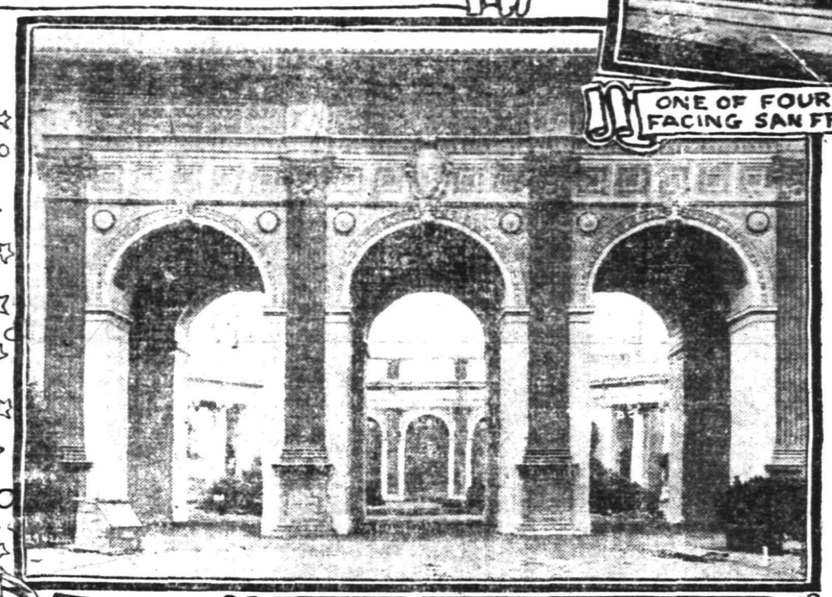

COLONNADE, COURT OF THE FOUR SEASONS.

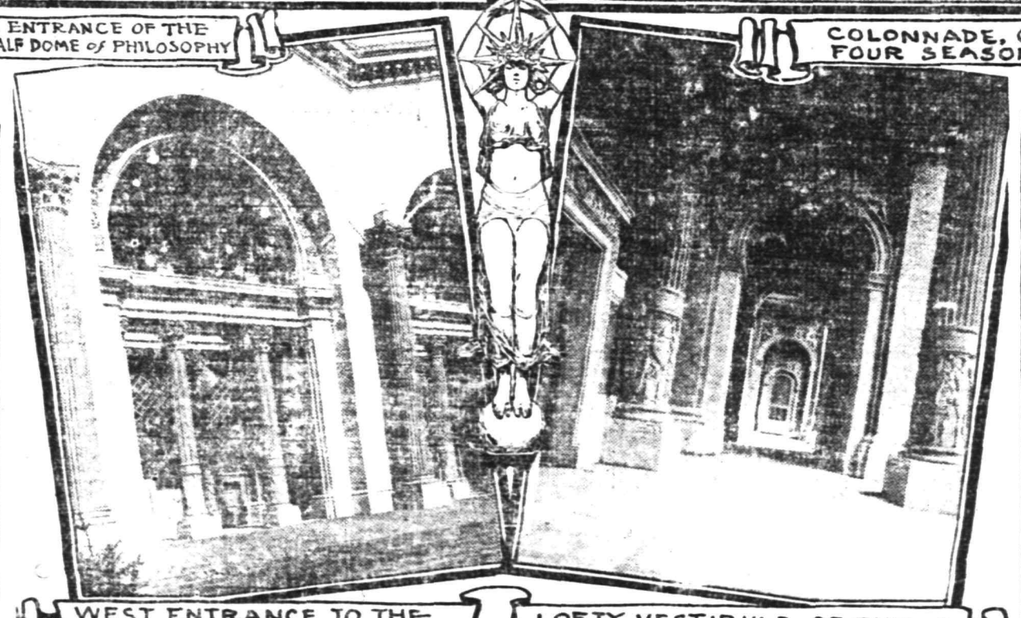

WEST ENTRANCE TO THE PALACE OF MACHINERY — LOFTY VESTIBULE OF THE PALACE OF MACHINERY

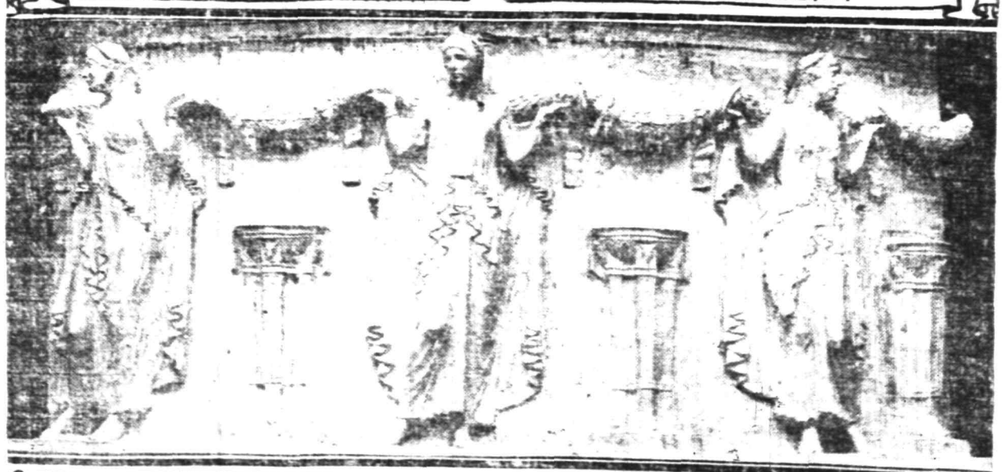

FRIEZE FOR THE ALTAR, PALACE OF FINE ARTS

Beauties of World's Greatest Exposition Revealed by Superb Works of Architecture—Exposition Opens Feb. 20, Closes Dec. 4, 1915.

CONJURED from the misty ages of the past, when beauty and loveliness reigned supreme and ugliness was unconceived, a walled city, heavily buttressed, with wide spreading portals, massive and stanch, has risen on the south shores of San Francisco bay, just within the Golden Gate. Nature with kindly hands has overgrown the walls with trees and clinging vines, sheltering the magic city under a romantic sheen of green foliage.

It is in this walled city within a city that San Francisco and California are preparing the setting for a world pageant in 1915, the Panama-Pacific International Exposition, a pageant celebrating what is recognized as the greatest physical achievement today, the completion of the Panama canal.

Planned by Master Minds.

To the visitor who passes within the walls of this city of beauty in architecture and coloring and design it seems indeed fitting that this celebration of the greatest of all accomplishments of the science of the twentieth century should be linked with all the grandeur of the arts of the past ages when they were at the apex of their development. Such is the case, and so it was planned by the master minds that created this dream of the city of the past.

Thousands of visitors daily visit the Exposition grounds, where for several months all but one of the main palaces have been completed and ready for the reception of displays. The sightseers go in street cars, in private parties and in "rubberneck" wagons, amusement bent, and they return serious and impressed with the feeling of a near presence of greatness.

There is no festal note within this walled city; there is nothing suggestive of the carnival or tinsel show. Its dignity and nobility are discernible from the hills in the background, where one looks down upon clustered blue domed buildings shimmering in the bright sunlight along the shores of beautiful San Francisco bay.

Out Through Golden Gate.

Past the northern facade of this city of grandeur of yesterday steam the powerful transpacific liners, to disappear out through the Golden Gate, Orient bound. Laggard freighters ponderously plow through the waters in the opposite direction from the four corners of the world, travel stained by their long voyage. Crowded ferryboats waddle back and forth between the cities on both sides of the bay like squat, ungainly waterfowls.

Beyond the white crested waves rise the hills of Marin county on the farther side of the water, etched in clear, rounded lines against a cerulean sky. Towering in the background rises old Tamalpais, a landmark for many miles by land and sea.

This and more, too, spread out before the vision of the entranced visitor pausing on the summit of the hills of the outer city to the south of the Exposition. It is a sight that never fails to grip both the stranger and the frequent visitor.

Passing down the slopes one comes quickly to within the very shadows of the walled city of 1915 and enters within the magic pale. One is immediately impressed with the compactness and unity of the whole. The walled city proper consists of eight large palaces, all interrelated through the medium of courts, resplendent with shrubbery, flowers, sparkling fountains and statuary.

These great structures extend for more than half a mile in oblong form along the bay shore. Standing apart from these to the east is Machinery Palace, the largest of the Exposition buildings, extending the entire width of the walled city. To the south, just across from the beautiful South Gardens, are the Palace of Horticulture and Festival Hall. To the west is the Palace of Fine Arts, sweeping in a great arch, with a tropical lagoon in the foreground, separating this structure from the west wall of the inner city.

Back to Classic Rome.

When the old padres started on their northward wanderings through California, carrying their flickering torch of civilization, they brought to the natives among other things, their conception of the art of architecture. They builded thickly of adobe clay and roofed their structures with crude, handmade tiles.

This is one of the many themes to be found blended harmoniously in the scheme of things in this city beautiful. The walls are heavy and strong. Instead of adobe, however, the artists have harkened back to the classic days of old Rome and brought here to all intents and purposes Travertine marble such as is found in the quarries just outside of Rome and still seen in many of the old ruins in Italy. In this way has been blended the classic of the old world with the romantic of the new world.

Along the length of these miles of walls beautiful portals have been created like jewels suspended from a pendant. At first it was the intention of the artists to write upon the walls of this city the history of architecture from the beginning upward until the period of decadence. The conception was to tell this story in the portals through which millions of visitors in 1915 will pass.

This conception has been more or less adhered to in the execution, although the immense cost it entailed necessitated the curtailment of the history in some of its phases. When it is realized that more than $200,000 has been spent alone in the modeling and construction of portals it may be conceived how earnest has been the effort to make this one phase alone a monument to the art of architecture, past and present.

Its Memory Lingers Long.

Approaching the Exposition from Fillmore street, one of the first of these portals to be seen is that leading within the Palace of Varied Industries on the south side. In its modeling and the rich coloring that has been superimposed it is a piece of art to catch the eye and hold the attention. Its memory lingers long and vividly.

This portal alone cost more than $20,000. It is a modified reproduction of an entrance to the hospital at Santa Cruz, Spain. It is of the Spanish renaissance period and cathedral-like in its appearance. Blues, browns and reds of the Exposition color scheme, according to the artists familiar with the original, enhance the replica even more than the portal at Santa Cruz, which is devoid of coloring.

This entrance is also much larger than the original, and the niches are occupied with modern figures instead of saints, common to ecclesiastical architecture, especially of Spanish influence. The figures are those of a miner in various poses, striking and lifelike. The tympanum consists of a group of five figures, representing as many industries. This, together with the figures of the miner, is the work of Ralph Stackpole.

Passing down the Avenue of Progress between the high buttressed walls of the Palace of Varied Industries and Mines on the one side and the Palace of Machinery on the other, one is enveloped in an atmosphere of Roman architecture. The portals on this side of Varied Industries and Mines are the Roman expression of the Italian renaissance and are in harmony with the opposite entrance to Machinery Palace.

Barbaric Colors of Far East.

These two main entrances are identical, rather severe and suggestive of the portals to old Italian walled cities. The reds and other subdued barbaric colors of the far east inject an element of emotion to counteract the Roman severity.

Proceeding down toward the water front and the esplanade, a view of the entire northern facade is obtained. Here the Spanish renaissance is again encountered in the north portals of Mines, Transportation, Agriculture and Food Products. The entrances are very ornate and elaborate.

An element of the Gothic influence is discernible. Heroic figures of a pirate in the center and two Spanish buccaneers on either side, bowlegged and primitive, are the decorative features in the way of statuary.

Traversing the half mile of the walled city on the north, one leaves the bay and follows the walls in a southerly direction. Here again is the Roman influence, of a different period perhaps, reflected in the great half dome entrances of the Palace of Food Products and Education. They suggest the half domes of the Baths of Caracalla, where the Romans in the olden days used to bask in the cool shadows cast by those portals in the heat of midday. The sweep of these arches is approximately 135 feet, supported by heavy columns of mottled marble rich in soft colorings.

Past these portals one again enters the South Gardens, but from the western extremity. These are typically French, the motif being in harmony with the Palace of Horticulture and Festival Hall, situated in the southern part of the gardens. Opposite these buildings are the southern facades of the walled city proper, the Palace of Education, Liberal Arts and Varied Industries, the latter having already been noted.

Like Olden Time Portals.

The southern portal of Education is pure Roman, while those of Manufacture and Liberal Arts are of more or less modified Roman architecture. They are high and square, projecting beyond the face of the building, and have a suggestion of a beetling red tiled roof. These again are strikingly suggestive of the portals of the olden cities.

With this the visitor has made but a tour of the outer wall and studied only the main portals. There are countless others, almost equally interesting, opening into the different courts and into the main axis. All form a study of perhaps as high an educational value as anything that will be found in the Palace of Fine Arts.

SUPERB MEDALLION FOR GREAT TRIUMPHAL ARCH.

A. Stirling Calder, Acting Director of Sculpture, Completes Huge Frieze.

A. Stirling Calder, acting director of sculpture at the Panama-Pacific International Exposition, has just completed a scale model for a huge medallion to adorn the triumphal Arch of the Rising Sun in the Court of the Universe at the Panama-Pacific International Exposition in 1915. The great arch is larger than the Arc de Triomphe at Paris.

The medallion, which, when completed, will be thirteen feet in diameter, will scale so that the figure seems the size of the ordinary human being when seen from the floors of the court. The design is characteristic of Mr. Calder's best work, and the delicate lines of the figures, as well as their countenances, suggest Mr. Calder's "Sprite."

The figures are those of two women encircled by a frieze, a cornucopia representing the abundance which Nature bestows upon mankind.

Panama-Pacific Matrix No. 20—1914—Serial No. 30

Scene from "Hanky Panky" at Plainfield Theatre Tonight.

Scene from Act 2, "Within the Law," at Plainfield Theatre, Thursday Night.

Scene from "Potash and Perlmutter," at Plainfield Theatre, Labor Day, Matinee and Night.

After the fire the question isn't merely
"WAS THE PROPERTY INSURED?"
IT IS
"WHAT COMPANY CARRIED THE RISK?"
Do you know your insurance is securely placed?
This agency has a reputation for safe and reliable insurance.
REAL ESTATE
LOANS
RENTS
GEO. M. CLARKE CO.
Babcock Bldg.
Telephone 205
Plainfield
INSURANCE OF ALL KINDS.

S. C. SMITH, Prop. Plainfield Tel. 2327-W. Dunellen Tel., 2842-R.
SMITH'S AUTO EXPRESS
Furniture and Pianos Boxed, Packed and Shipped
MOTOR VANS for Long Distance Moving
159 NORTH AVE., PLAINFIELD, N. J.
OFFICE
239 FRONT ST., DUNELLEN, N. J.

L. Moraller & Son
WATCHMAKERS and JEWELERS
WATCHES, CLOCKS and JEWELRY
Fine Watch and Clock Repairing a Specialty.
219 Park Ave. Plainfield, N. J.

—You may have an immediate task for a want ad—and yet not act wisely in failing to read them day by day.

—Your "situation wanted" ad will be read by your next employer.

THE PLAINFIELD THEATRE

The triumph of three cities, Chicago, Boston and New York, where it made record-breaking runs of 200 and 150 nights in each place, comes to Plainfield Theatre tonight, when Lew Fields' All Star "Hanky Pankey" will be seen. "Hankey Pankey" is a pot-pourri of screamingly funny nonsense, varied by song, dances and spectacle on a mammoth scale. Davy Jones and Lester Bernard in the

Virginia Crans in "Hanky-Panky," at Plainfield Theatre, Tonight.

quartet "Where the Eidlweiss is Blooming" together with Ruth Harris and Florence Cripps bring a reminder of the best of the old Weber and Fields' days. Ralph Edwards is another comedian who is a host in himself, while Jack Allman, as the genial drafter Blacki Daw, is seen to good advantage. Virginia Evans, the beautiful popular young prima donna who scored such an emphatic success in "Hanky Panky" in Chicago and New York, is still singing the principal role of Cleopatra. She will be heard in the charming numbers "Rose of Pyramid Land" and "Dixie Love." Ruth Harris, Florence Cripps and Sally Dally are still playing their original parts. Not in all their years as head liners in vaudeville did Al and Fannie Stedman ever have such opportunity for fun-making as in "Hanky Panky." No Lew Fields' show would be complete without Broadway chorus, therefore fifty stenic beauties in many changes of originally designed costumes, with properly adequate stage settings, lighting effects and all that goes with it, are assured. An unusual feature of "Hanky Panky" is the fact that there are still with it the original chorus girls, for it is more difficult to persuade chorus girls of the first grade to go on the road than it is to get stars, and in order to do this, the management of "Hanky Panky" not only pays them a higher salary than any other company in the country but supplies a special train with every possible comfort, for the company to travel in.

Mr. O. H. P. Belmont, of New York, takes a keen interest in the question of minimum wage for women, and in fact in many other phases of present day economics where women are concerned. Mrs. Belmont has founded many clubs for working women, conducts a lunch-room where decent food is served cheaply for the benefit of women who work and interests herself in a thousand ways wherever she can lend a hand toward helping those of her own sex who are less fortunate than she. It was principally because of her interest in department store conditions that she recently visited the play "Within the Law" when that striking melodrama of up-to-date happenings in New York life was having its unprecedented successful run at the Eltinge Theatre. Mrs. Belmont occupied a box and watched the vicissitudes of fortune that attend "Mary Turner" the shop-girl heroine of the drama, with keenest interest. Afterward the great social leader and mother of the Duchess of Marlborough wrote of it as follows to the author: "I was among the first to see your wonderful play and ever since I have been urging all my friends to get to see it." (Signed) Alva E. Belmont. "Within the Law" will be seen Thursday night at the Plainfield Theatre.

The plot of "High Jinks," the musical jollity which Arthur Hammerstein will present at the Plainfield Theatre, Friday, September 4, concerns itself with a magic perfume guaranteed to create general hilarity. This plot is thickened by the introduction of an irate Frenchman, a wandering grass-widow, and a certain doctor whose amiable disposition prevents him from resisting the emoraces of a fair female patient under the influence of the perfume. When the doctor, to appease the Frenchman whose wife he has kissed, agreed to introduce his own wife, that she in her turn may be kissed by the Frenchman, a substitute is deemed necessary. A friend who always does the wrong thing at the right time further complicates the muddle of fun by introducing a professional dancer to act as the substitute. The hilarity mounts higher and higher as the complications become more and more tangled. Throughout it all there are freely sprinkled catchy melodies, and a pretty chorus of lively and joyous girls adds to the liveliness with song and dance and laughter.

"The Greyhound" will be presented at the Plainfield Theatre tomorrow, in 5 parts, by Paul Armstrong and Wilson Mizner, author of "Alias Jimmy Valentine" and "The Deep Purple." Claire Fellman, wife of Louis Fellman, alias "The Greyhound," after unsuccessfully pleading with her husband, a confidence man and card sharp, to forsake his ways, determines to leave him. Associated with "The Greyhound" are Jack Fay, alias "The Pale Face Kid,' an uncouth crook; J. Crawford Alexander, alias "Whispering Alex," a suave, gentlemanly, intelligent card sharp the forger, and "Deep Sea Kitty," an adventuress. The various plans of the quartet all go wrong because of the timely intervention of the police, until finally suspicion is aroused that Clair, "The Greyhound's" wife, has had a hand in the frustrating of their plans. Claire, awakening to the fact that her final endeavorers to reform Fellman are of no avail, determines upon suicide. "The Greyhound," before leaving for Europe, entered into a death pact with his wife, who still loved him. Claire drinks the poison potion, while Fellman leads her to believe that he had taken his. However, the dose is not fatal, and merely renders her unconscious. Fellman, believing his wife dead, decides to go to Europe in quest of prey. In the meantime, McSherry, formerly a professional gambler, now reformed and in the employ of "The Eye," a former sweetheart of Claire's, arrives fwith a message from her brother—realizing her trouble, he devotes his energies to helping her. Learning of Fellman's brutal treatment of Claire, McSherry vows vengeance and follows Fellman like a Nemesis. Things go from bad to worse for them, until finally Fellman, laboring under the delusion that his wife's ghost continually pursues him, in a fit of despondency and desperation, falls overboard and is drowned. "Whispering Alex" is apprehended for forgery, Kitty resolves to reform, and Claire, happy under her brother's protection, in England, is visited by McSherry. The future of both seems in a fair way of spelling happiness.

NUMBER OF MEN IN WARFARE LINED UP IN MARCHING ORDER

The man who is always ready with facts and figures is now confining his efforts to the great European war situation. He first figures the number of men in the regular and reserve forces of the various nations, then starts them to marching in a single file and computes the length of the line, which runs into thousands of miles. Then he places them four abreast and finds that by marching in open order he has a grand array of troops reaching from the Atlantic to the Pacific coast, with the head of the line on a counter-march that just about reaches the Great Salt Lake.

While the ever-present statistician is having fun with his figures you can get all the useful information you need from the official European War Map which is now being distributed by The Daily Press. This map is printed in five colors, containing the entire situation at a glance, splendid portraits of the great European rulers, an explanation of the Triple Alliance, etc., and a strip of colored charts showing the strategic points of the conflict is given absolutely free. Present your coupon today.

Hunterdon County.

Miss Beatrice Berry, of Hampton, is visiting in Jersey City.

Mr. and Mrs. James Shipman, of Asbury, are spending some time with their son, Edgar Shipman, of Basking Ridge.

Mr. and Mrs. Samuel Welsh, of Omaha, Neb., are visiting relatives in Asbury.

Miss Margaret Lynch, of Plainfield, is spending some time in Hampton.

Miss Sarah Johnson, of Hampton, has as her guest her cousin, Miss Esther Johnson, of New York.

Charles T. Willard and family, of Roselle Park, are spending some time in Annandale.

A. A. Seals and family, of Annandale, are making a tour that includes Scranton, Boston and Niagara Falls.

Miss Hazel Smith, of Newark, is spending some time with her mother, Mrs. C. O. Smith, of Hampton.

Mr. and Mrs. M. W. Hummell, of Hampton, have as their guests Wilbur Hummell and family, of New York.

PYTHIANS AT ISHPEMING.

Ishpeming, Mich., Sept. 1—The fiftieth anniversary celebration and annual convention of the Michigan grand lodge, Knights of Pythias, and the annual reunion of the Upper Pennsylvania Pythian League, began in this city today and will continue through the remainder of the week. The Pythian Sisters also are holding their annual session. The gathering was opened this afternoon with a reception in honor of the delegates. The first of the grand lodge sessions will be held tomorrow morning.

—Your "business opportunity" ad will be read by people who never miss real chances for investments.

—It pays to use the advertising columns of The Press.

WAR MAP

Here is positively the best, latest and most complete war map issued. Don't be satisfied with an inferior 2-color makeshift. This map is printed in 5 colors, from plates by the best European map makers, and is given to our readers for the mere expense of distribution, as explained in the War Map Coupon printed in another column.

SEE THIS LIST OF COUNTRIES SHOWN ON THIS OFFICIAL MAP

These also include the new border lines of the Balkan States.

England	Montenegro
France	Norway
Germany	Belgium
Russia	Bulgaria
Austria	Denmark
Greece	Albania
Portugal	Holland
Servia	Rumania
Italy	Sweden
Spain	Luxemburg
Switzerland	Turkey

WAR CHARTS FREE

The Big War Map is 18½ x 16½ inches, and contains ALL the war area. Then there are NINE CHARTS showing fortified towns, naval area, big battle ground plans, and ALL of the big war capitals in detail. Everything is fully covered, from the Rock of Gibraltar to the Ural Mountains.

This latest European War Map gives you the exact facts—the number of men available for duty in army and navy, the classification of naval vessels and aerial craft. There is also a vast amount of valuable information about each country, national debts, population, previous decisive battles, etc. Besides this there are sixteen portroits of European rulers, maps of the leading European capitals and strategic naval points.

HERE IS OUR GREAT FREE OFFER

Present to The DAILY PRESS One War Map Coupon, printed daily in another column, together with 10 cents to cover promotion expenses, and get this Map with War Charts FREE. It is worth twenty times the EXPENSE AMOUNT for which YOU can secuer it.

BY MAIL

Will be sent anywhere, in city or out, postpaid, for 12 cents. Send stamps, cash or money order to

The DAILY PRESS

For Restoration of Business Confidence and Prosperity

For Congress---Fifth New Jersey District

John H. Capstick
REPUBLICAN
A man of wide business experience
Big--Broad Gauge--Successful

—Paid for by the John H. Capstick Campaign Committe.

ARE YOU GOING AWAY?
If you are, get a Tourist Policy and
DON'T FRET
The coverage is liberal and the Company's treatment of its policy holders is always satisfactory.
The Little Trunk (or a big one) contains more in value than you probably think. Figure it up.
Baggage insurance in our Companies costs very little for Fire, Transportation, Theft and Navigation risks.
J. C. POPE & COMPANY
FIRST NATIONAL BANK BUILDING
113 E. FRONT STREET PLAINFIELD, N. J.
tf-s-t

TRY A PRESS WANT AD

ARE YOU READY for Plainfield's DOLLAR DAY

A MEMORABLE EVENT in the Merchandising History of Plainfield

Owing to the high cost of living at the present time, a Dollar seems pretty small, but the merchants of Plainfield want to show you how large a Dollar really can be

TOMORROW

FESTIVAL OF BARGAINS

High-class, seasonable goods at REDUCED prices in scores of Plainfield stores. A galaxy of attractive offerings never surpassed in any stores of any city in the country. It will pay you to come miles to this extraordinary event

Store managers are making extraordinary preparations for accommodating the throng of buyers that are sure to be on hand

SHOP EARLY AND GET THE BEST THERE IS TO BE HAD

Make up your Shopping List from the

Advertisements in the DAILY PRESS Today

A Veritable Motion Picture Show of Bargains are shown

The Business Men's Association of Plainfield has completed arrangements for

Plainfield's Dollar Day

PHONE YOUR ADS

PLAINFIELD DAILY PRESS
OPPOSE PLANS FOR STREET PA
MACADAM PREFERRED
TROPHY NIGHT AT
PHONE
CLUB
Prizes for the Bowling Tournament Will Be Awarded at Dollar Dinner
CELEBRATION PLANNED
LEFT ALL TO A FRIEND
ATTENDANCE FIGURES
BOY STRUCK BY CAR
PLAINFIELD
FLYNN IS MADE POLICE CAPTAIN
THE COURCH CONFIRMS

130

ONE CENT A WORD

3COOP, THE CUB REPORTER — Was It This Side Of War That Sherman Referred To? — BY "HOP"

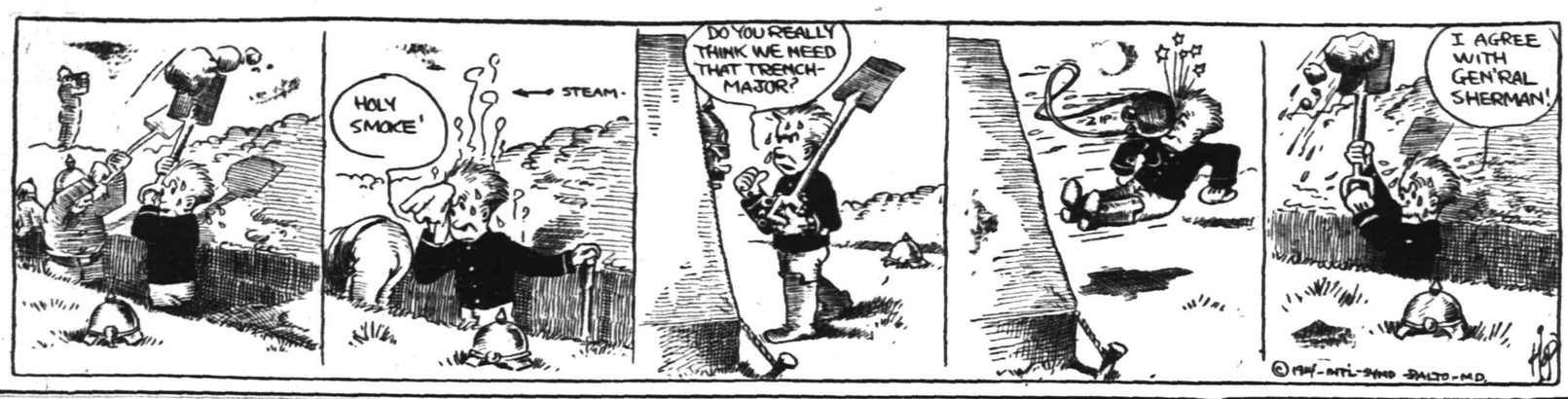

COMING EVENTS.

TODAY.

Consolidation Meeting at Debele Hall.
"Hanky-Panky" at Plainfield Theatre.
Photo-plays at Proctor's Theatre.
North Plainfield Tax Sale.
Plainfield Democratic Club.
Service at Netherwood Fresh Air Home.

TOMORROW.

Plainfield Dollar Day.
Photo-plays at Proctor's Theatre.

THURSDAY.

Trinity Reformed Church Festival.
Capstick Club Meeting.
German Reformed Church Festival.
Photo-plays at Proctor's Theatre.
"Within the Law" at Plainfield Theatre.
Labor Day Committee Meets.

FRIDAY.

Borough Common Council.
Board of Health.
Building Trades Council.
West End Civic Association Band Concert.
Photo-plays at Proctor's Theatre.
"High Jinks" at Plainfield Theatre.
Services at Netherwood Fresh Air Home.

SATURDAY.

"Bringing up Father" at Plainfield Theatre.
Photo-plays at Proctor's Theatre.

SUNDAY.

Closing Service at Netherwood Fresh Air Home.
Rev. G. R. Maguire's Farewell Service.

—It pays to use the advertising columns of The Press.

ARRIVAL AND DEPARTURE OF MAILS AT PLAINFIELD POSTOFFICE.

May 20th, 1914.

NEW YORK MAILS. Arrive—5:30, 8:00, 8:40, 11:45 a. m., 1:30, 2:30, 5:00, 5:30, 8:30 p. m., 12 midnight. Close—6:30, 7:45, 10:00, 10:45 a. m., 12 noon, 2:00, 3:50, 5.45, 7:45, 9:00 p. m.
SOMERVILLE AND EASTON. Arrive—8:40, 10:45 a. m., 12:45 and 7:08 p. m. Close—6:30, 7:45 a. m., 1:30, 4:30 p. m.
PHILADELPHIA—Direct. Arrive—5:30 8:00, 9:40, 11:45 a. m., 12:30, 2:30, 7:00 p. m. Close—6:30, 11:30 a. m., 1.30, 3:50 5:50, 9:00 p. m.
THROUGH FAST MAIL FOR EAST. Close—12 noon, 2:00, 3:50, 5:45 p. m.
DIRECT THROUGH FAST MAIL FOR WEST. Close—6:30, 11:30 a. m., 1:30, 5:00 and 9:00 p. m.
DIRECT SOUTHERN MAILS. Close—6:30, 11:30 a. m., 1:30, 7:00 and 9:00 p. m.
PENNSYLVANIA. West of Easton. Close—6:30 a. m., 1:30, 5:00, 7:00 p. m.
ELIZABETH—Direct. Arrive—5:30, 8:40 a. m., 1:30, 2:00, 5:30 p. m. Close 7:45, 10:00 a. m., 12 noon, 5:45, 9:00 p. m.
NEWARK—Direct. Arrive—5:30, 8:45 a. m., 1:30, 2:30, 5:30 p. m. Close—6:30, 7:45, 10:45 a. m., 12 noon, 2:00, 3:50, 5:45, 9:00 p. m.
WATCHUNG. Arrive—1:00, 6:45 p. m. Close—9:00 a. m., 5:30 p. m.
WARRENVILLE. Arrive—1:00 p. m. Close—9:00 a. m.
SUNDAY MAILS. Office open from 9:30 to 10:30 a. m.
Mail closes at 6:15 p. m.

A. E. HOAGLAND, P. M.

Keep cool during the summer. Buy your bread and cake at "THE WOMAN'S EXCHANGE" 207 Park Ave. Tel. 850.

TRUSSES
NEW FITTING ROOMS
Elastic Hosiery, Supporters, Braces, KNEE CAPS, ANKLETS, Etc.
William M. Walsh
North and Watchung Avenues.
Plainfield, N. J. 'Phone 1064.
OPP. DEPOT.

UPHOLSTERING
WINDOW SHADES
AWNINGS
Frank G. Wikoff
721 W. Fourth St. Tel. 2525-J.

805 North Avenue, Telephone 296-W.
A. Colucci
SEWER & GENERAL CONTRACTOR
Estimates Cheerfully Given.
All work warranted. Best reference.
6 17 tf

B. KIVATINOS
(Successor to Kivatinos & Jelling)
Fancy Fruits, Choice Confectionery, Nuts, Cigars, etc. We make a specialty of Olive Oil.
211 W. FRONT ST. Tel. 888-W

FLOORS
Laying, Scraping, Finishing, Refinishing of Thin and Heavy Hardwood and Softwood Flooring.
Estimates Cheerfully Furnished.
GEO. E. WATT
814 NEW ST. Tel. 966-W

Mrs. Olive Roundey
METAPHYSICIAN
132 Crescent Avenue.
New Thought Teachings, Consultations and Interviews. 8-15-1mo

Hoagland's Express
FURNITURE AND PIANO MOVING
Office, 116 West Second St.
Telephone 883-W.

CLASSIFIED RATES.

One cent a word for first insertion, one-half a cent a word for each subsequent insertion of the same advertisement for less than one month. Fifty cents a line for one month. **Double Charge for Capitals. No advertisement received for less than 10 cents. No display or black face type used in this column.**

The Plainfield Daily Press cannot give information regarding advertisements for which answers are to be sent care of the Press. Persons replying to office addresses must mail or leave written answers as stated in advertisement.

Wedding Decorations
Shower Bouquay and Floral Designs by Floral Artists at very moderate prices.
Satisfaction Guaranteed.
Quantities of fresh cut Flowers at all times. Deliveries in Greater New York or any city of the U. S.
Chas. L. Stanley
159 EAST FRONT ST. Tel. 928.
Woodhull & Martin Building.

A. M. RUNYON & SON,
UNDERTAKERS
402 Park Avenue. Telephone No. 40.
Office open day and night.
Office of Hillside Cemetery.
New York office—50 Great Jones St.
Tel. call 3345-Spring.
New York Embalmers License—1220.
New York Registered Licensed Undertaker No. 515.

H. DeMOTT
UNDERTAKER.
56 Somerset St. 'Phone 1128-W

T. A. MOORE
UNDERTAKER!
612 E Sixth St.
Tel. 741-R

Estab. 1868 Tel. 2354
J. J. & C. A. HIGGINS
UNDERTAKERS.
Private Funeral Chapel
109-111 West Fourth Street
Auto Cortege for Long Distance.

Established 1872.
P. CASEY & SON,
Undertakers and Embalmers.
Office 116 Park Ave. | Telephone 2331 | Residence 417 W. 3rd St.
N. Y. Office, 10 E. 22nd St. Tel. 2094 Gramercy

L. L. MANNING & SON,
STEAM GRANITE WORKS
Corner Central Ave. and West Front St. Opposite First Baptist Church.

DIED.

CRANE—On Sunday, August 30, 1914, Gertrude Elinor, wife of Obadiah B. Crane, aged 48 years. years.

Services at her late residence, 79 Westervelt avenue, on Wednesday, September 2, at 2 p. m. Interment in Fairmount cemetery, Newark N. J. 8 31 2

CUMISKY—Suddenly, on August 31, 1914, James Francis, beloved son of Bridget and the late Thomas Cumisky, in his 22nd year.

Funeral from his late home, 6 Stonybrook place, Thursday, September 3, at 8:30 a. m. High mass of requiem at St. Mary's church at 9 a. m. Interment in St. Mary's cemetery. 9 1 2

NOTICE.

The members of St. Mary's T. A. B. Society are requested to meet in their hall Wednesday evening at 8 p. m. to proceed in a body to the home of our late brother, James Cumiskey.

JOSEPH F. MC CUE, President.

REAL ESTATE FOR SALE.

FOR SALE—Two small houses, Nos. 660 and 662 South Second St. Apply J. T. Vail, 177 North avenue. 6 3 tf

GOOD opportunity to secure a home on reasonable terms—for sale, ready for occupancy September 1, five double houses, 6 rooms on each floor; also three single houses, 8 rooms; all have modern improvements; corner West Front street and Giraud avenue. Inquire J. Sachar, 612 West Front street. 7 8 tf

MONEY TO LOAN.

MONEY TO LOAN on bond and mortgage. J. T. Vail. 8 20 tf

$6,000 TO LOAN at 5 per cent. W. H. Abbott, 134 North Ave. 5 7 tf

MONEY TO LOAN on mortgage Manning & Curtis, 106 Depot Park. 10 14 tf

MONEY TO LOAN on bond and mortgage. Mulford, opposite depot. 12 28 tf

ROOMS AND BOARD.

THE WALDORF — High-class boarding-house, special diet in connection with regular table if desired; electrical and mineral baths. Rooms, double, single and en suite. Apply Mrs. Velma Waldorf, 134 Crescent avenue. 8 17 1m

HELP WANTED—MALE AND FEMALE.

WANTED—High School students, and others interested in education, to sell an educational course of exceptional merit; easy to sell; quick returns. Inquire Mr. Evans, 1231 Lenox avenue; 'phone 1920-J. 8 31 3

HELP WANTED—FEMALE.

WANTED — Cooks, waitresses, chambermaids and laundresses, nurses and general houseworkers; good wages. Apply Mrs. Keller's Agency, 22 Somerset place; 'phone 1724. 8 20 12

WANTED—A neat, competent girl to cook, wait and assist with ironing; references required. 672 West Seventh street. 9 1 tf

WANTED — Maid for general housework, must be a good cook. 318 East Sixth street. 8 31 tf

WANTED—A girl for general housework. 928 West Sixth street. 8 31 3

WANTED—A colored chambermaid and waitress, references required. Inquire 506 West Seventh street. 8 31 2

WANTED—White girl for general housework in small family, no washing; references. 329 Franklin place. 8 29 tf

LOST AND FOUND.

LOST—Probably on Jersey Central train, a gold hunting case watch Swiss movement, with gold link fob sealed with initials F. C. W. Reward for return to this office. 8 29 3

LOST—A topaz brooch in North Plainfield going to St. Joseph's church from Somerset street. Reward if returned to 216 Somerset street.

LOST—Friday night, pair eyeglasses in Putnam or Kensington avenues or Webster place. Please return to 761 Kensington avenue. 8 31 2

FOR SALE OR TO LET.

FOR SALE OR TO RENT—House and large barn; house 9 rooms, all improvements, large lot 65x215 ft.; numerous fruit trees and grape vines. Reason for selling moving to Harburger property on West Front street. J. Sachar, 612 West Front street. 6 27 tf

FOR SALE OR RENT—Artistic modern home on Rockview avenue, grounds 140x450; brick, slate roof house, 12 rooms, all improvements, kitchen and flower gardens, grape and rustic arbors, small lily pond, large garage and chickenhouse, shade and fruit trees; easy terms. Harvey R. Linbarger, 146 Park avenue; telephone 1515. 9 1 3

FOR SALE OR RENT—Very attractive modern property in best section of Netherwood; beautiful view; house has eleven rooms, all improvements, sleeping porch, conservatory, tiled bathroom, one and one-quarter acres of grounds in flowering plants, shrubbery and large shade trees; price $16,500, rent $100. Harvey R. Linbarger, 146 Park avenue; telephone 1515. 8 31 3

MISCELLANEOUS.

INSURANCE, ALL BRANCHES AGENT FOR NATIONAL SURETY C. J. T. VAIL. 9 2 tf

FERTILIZER—Dried sludge for fertilizer may be had for the hauling for a limited time. Rock avenue disposal works. 8 31 3

FOR SALE.

FOR SALE—1½ and 2 lb. broilers, any number up to 200. J. R. Clarke, Millington, N. J. 8 29 3

FOR SALE—Gas stove, fair condition, $1.50. 1007 Watchung avenue.

FOR SALE—Invalid wheel chair. 909 West Front street. 8 31 3

EMPLOYMENT AGENCIES.

MURRAY'S Employment Registry office, 326 West Front street, near Grove street, for reliable help only; we always have good situations for such and only charge a very moderate fee. 'Phone 666. 3 6 tf

MRS. KELLER'S Employment Agency, 22 Somerset place; all nationalities; 'Phone 1724. 2 2 tf

FOR RENT.

LODGE rooms to rent in Coward building. Apply A. M. Vanderbeek or Geo. H. Aidrich, trustee of Court Union, I. O. F. 8 6 tf

HOUSES, $12 to $50; flats, $1 to $30; stores, $7 upwards. D. McInnes, 824 West Third street, Tel 1198-W. 6 30 tf

OFFICE for rent, Stirling building. Apply The Plainfield Trust Co. 8 27 6

TO LET—Two four-room apartments with all improvements, near Watchung avenue and East Fifth street; 11 rooms with all improvements, 409 East Fifth street. Apply to James H. Carson, 211 North avenue. 8 28 4

FLAT to let, all improvements except heat; 6 rooms, all light. 428 Watchung avenue; tel. 1581-W. 8 31 3

TO LET—4-room apartment, 262 Grove street. Apply 84 Fairview avenue. 8 31 3

TO RENT—for business or living rooms, free until Sept. 1. Write Dr. Stickle, 79 Halsey street, Newark, N. J. 8 11 1mo eod

TWO large, sunny rooms on second and third floors, with board. Mrs. Berrien, 602 Madison avenue. 9 1 tf

MODERN HOUSE, 551 Woodland avenue, corner Park lane, nine rooms, all improvements; $42.50 per month. Apply to agents, or H. A. Bonn, 160 East Front street. 4 2 tf th-s-tu

TO LET—Six-room flat, improvements. Inquire A. Thorn, 15 Craig place. 8 21 10

SIX-ROOM flat to let, all improvements; centrally located. Apply Neuman Brothers, Watchung avenue and Fifth street. 8 24 tf

FOR RENT— rooms, very cheap. J. Manley, 321 Park avenue. 8 20 tf

TO LET—Unfurnished rooms and bath. 47 Woodbine avenue. 5 9 tf

TO LET—Six-room apartment, all improvements. 416 East Fifth street. 8 11 tf

TO LET—Corner flat of five rooms and bath. T. Callahan & Son, 300 Richmond street. 8 6 tf

FINELY located seven-room apartment, all modern conveniences. 937 West Front street. 8 6 tf

FOR RENT—Store, centre of town rent reasonable; also two large light lofts. Apply Elston M. French 171 North avenue. 11 6 t

TEN-ROOM house, 418 East Second street; all improvements. William Newcorn. 3 11 t

4 AND 5 room apartment to let on Webster place, near Seventh street with improvements. Call 770 Woodland avenue. Tel. 1687-W. 10 28 t

MOVING PICTURE OR STEREOPTICON SHEET FOR RENT; big enough for the largest hall. Apply Daily Press office. t

TO LET—5 room apartment, central location; all improvements. Inquire 306 East Front street. 4 25 t

TO LET—Office in the Kresge building, 130-138 West Front street, every improvement, rent reasonable Chas. H. Lyman & Son, 220 Park avenue. 5 9 t

FOR RENT—Large corner store and office in the Depew building, corner of Park and North avenues Chas. H. Lyman & Son, 220 Park avenue. 5 9 tf

TO LET—Furnished or unfurnished room. 412 West Sixth street; 'phone 510-M. 8 29 6

TO LET—Seven-room apartment. Apply 412 West Sixth street; 'phone 510-M. 8 29 6

HELP WANTED—MALE.

WANTED—Boy over 16 years of age to deliver orders. Apply F. W. Woolworth Co. 5 and 10c Store. 8 31 3

WE WILL RECEIVE EVERY DAY THIS WEEK
200 Baskets
Fancy Alberta Peaches
ESPECIALLY FINE FOR CANNING.
ALSO
Fine Bartlett Pears
NEUMAN BROS.
GROCERS
Watchung Ave. and Fifth St. Telephone 760
Efficient and Rapid Delivery Service to All Parts of the City

Mono Storage
WAREHOUSE
North Avenue
OPP. FREIGHT HOUSE
125 East Front Street

HAND'S EXPRESS CO.
OLD RELIABLE
STORAGE
All Rooms Separate, Light and Dry
Furniture Packed and Shipped
Office 69 Somerset St 'Phone 541

MURRAY'S STORAGE WAREROOMS
THE OLDEST IN THE CITY.
AT 326 TO 332 WEST FRONT ST.
Near Grove St.; all the rooms are separate, airy and dry; large and small, at very moderate prices. Many years' experience in buying, selling, handling, packing and appraising goods.
Auction Rooms at 326 West Front Street.
R. Murray, Auctioneer, 326 West Front St. Phone 666

AUCTIONEERS.
The Leading
Auctioneers
W. A. SCHORB & CO.
Also Dealers in Second Hand Furniture—Bought and Sold.
120 Madison Av., Jackson Blg
Telephone 1707-W.

ADVERTISEMENTS
—FOR—
NEW YORK HERALD
WORLD, TIMES, SUN, JOURNAL, TELEGRAM, AMERICAN, BROOKLYN EAGLE, GLOBE
—AND—
NEWARK EVENING NEWS
RECEIVED AT
PLAINFIELD DAILY PRESS
AT REGULAR OFFICE RATES.

ORGANIZED 1864
THE
FIRST NATIONAL BANK
OF PLAINFIELD.
A COMMERCIAL BANK WITH SAVINGS and SAFE DEPOSIT DEPARTMENTS.
FOUR PER CENT. INTEREST PAID ON SAVINGS ACCOUNTS.

War's wild alarms do not so much dismay the man who is insured in

The Prudential

FORREST F. DRYDEN, President

Executor, Administrator

Guardian, Trustee

MORE IMPORTANT THAN YOUR BUSINESS

is the disposition you make of your property. You may slave and toil all your life but if at your decease what you have accumulated does not benefit those for whom it was intended, much of your thought and labor will have gone for nought. One of the principal functions of this Company is to act as

EXECUTOR UNDER WILLS

and when appointed in that capacity we see to it that the wishes of the testator are carried out and that his estate is efficiently and economically managed. Consultation on this subject is invited.

THE PLAINFIELD TRUST COMPANY

Resources $5,000,000.00

PLAINFIELD'S $1.00 DAY SALE

Wednesday, Sept. 2nd

-- AT THE --

Reliable Jewelry Shop

245 West Front Street

Solid Gold Cuff Buttons, cost $2.50, for	$1	Silver Picture Frame, cost $2.25	$1
Solid Gold Tie Clasp, cost $2.00	$1	German Silver Cigarette Cases, cost $2.25	$1
Solid Gold Scarf Pins, cost $2.50	$1	Guaranteed Gold Filled Knives, cost $2.25	$1
Swiss Watch, cost $2.50	$1	Guaranteed Gold Filled Cigar Cutter, cost $2.00	$1
Gold Filled Bracelet, cost $2.50	$1	Ivory Pyralin Clocks, cost $2.00	$1

Sterling Silver Deposit Ice Cream Set, cost $1.70 ..... $1

And Many Other Valuable Articles for $1.00 Each

Wednesday, the 2nd Only

No man has as much fun at anything
As in conducting a successful business.

It takes good printing—Press printing—and the courageous use of the same—to drive a business and make it grow vigorously.

Study your business carefully and you will discover numerous ways to use good printing to advantage and profit.
If you lack the time or skill to properly prepare your copy, you can always depend on Press Service to perfect the details so that the completed job of printing will possess all the features that invite success.
Press printing—the result of Press service—invariably gets the business and the money.

THE SERVICE SHOP

PLAINFIELD DAILY PRESS
Job Printing Department
105 North Avenue

QUAKER ICE CREAM

"THE BETTER KIND"

40c QUART at store — 50c QUART Delivered

SUNDAY DELIVERY

Orders for Sunday Delivery must be received by twelve o'clock on Saturday.

DELICIOUS "PURE FRUIT" SUNDAES

QUAKER CANDIES

The Real Old-Fashioned CHOCOLATES

Pure and Wholesome

One Grade The Best — One Price 40c lb.

THE QUAKER SHOP
174 E. FRONT ST. · Plainfield
Phone 1913-J

CAMP RAM'S HORN

HALSEY ISLAND
LAKE HOPATCONG

JUST THE PLACE FOR A YOUNG MAN TO SPEND HIS VACATION. BOATING, BATHING, FISHING AND KINDRED SPORTS.

For Terms Address Thomas M. Muir, Box 118, Nolan's Point, Lake Hopatcong.

VAIL

JEWELER and OPTICIAN.

236 Park Avenue

OPPOSITE NORTH AVENUE.

DEPARTMENTS OF SERVICE.

BANKING

3% paid on checking accounts of $500 or more; out of town items collected at par; New York checking privileges.

4% paid on accounts of $5.00 or more in our Special Department. Out of town savings accounts collected free of charge.

TRUST

Acts as executor, administrator, trustee, and all fiduciary capacities; the charges are the same as those allowed individuals.

SAFE DEPOSIT

Safe deposit boxes of liberal dimensions for rent in our massive steel vault, $5.00 per year and upwards.

REAL ESTATE

Acts as agent for the sale, rental and care of real estate of every description. Unusual service for the usual commission.

SERVICE

The State Trust Company

At the sign of the clock — 201 Park Avenue.

UP THE HUDSON

POPULAR EXCURSION TO

West Point and Newburgh

EVERY WEDNESDAY

Until September 9, inclusive

VIA

NEW JERSEY CENTRAL

And Hudson River Day Line Steamer

ROUND TRIP TICKETS $1.50

Direct connection between Train and Steamer at Pier 1, adjoining Passenger Station, Jersey City. Train leaves Plainfield 7.58 a. m. (See circulars for other stations.)

RITZ Inc.

BABCOCK BUILDING
CANDIES, ICE CREAM
DAINTY LUNCH

FLOORS

HARDWOOD AND PARQUET.
Old Floors Refinished.

S. E. WARD & CO.
108 Depot Park, Manning Building.
Plainfield, N. J. 'Phone 322-R.

—Advertise in the Daily Press.

EVERY DOLLAR YOU PAY US BUYS A GENEROUS DOLLAR'S WORTH OF WEARABLES

A Shoe that is not "wearable" is simply a Shoe that is dishonestly made. An honest shoe—made of honest materials and by honest workmanship—will give you its cost price full worth in service.

You May Put Our Shoes to any Reasonable "Endurance Test" and They Win Out.

The well-known Walton Children's Shoes, all sizes $1

100 pairs Men's Patent Colt Oxfords $1

Men's and Women's Shoes from $4.00 up.....A Dollar Off

M. ABRAMS
229 W. Front St., Plainfield, N. J.

LOOK! LOOK!!

At what we will give you on

DOLLAR DAY

A Gentleman's Coat, a Boy's Coat, a Child's Suit, a $2.00 Hat, Shirt, Tie and Collar, three Undergarments, four pair Silk Socks, four pair Balbriggan Underwear, a Manhattan (stiff) Shirt.

Our windows will show you more bargains.

SCHWED BROTHERS
Front St., Opp. Park Ave.
Over 29 Years Right Here.

Van Arsdale's Shoes

AT REGULAR PRICES ARE ALWAYS GOOD VALUES, BUT TOMORROW IS

Plainfield's Dollar Day

And we are going to make it worth your while to spend a few DOLLARS with us—if you appreciate EXTRA VALUES

Every regular line of Men's, Women's, Misses', Boys' and Youths' Low Shoes, **ONE DOLLAR OFF** on every pair from **$3.00** up.

150 pairs of MEN'S OXFORDS, broken sizes, at $1.98

165 pairs of WOMEN'S OXFORDS and PUMPS, broken sizes, white, tan, gunmetal and patent colt, at $1.48

135 WOMEN'S MISSES and CHILDREN'S OXFORDS at $1

156 pairs WOMEN'S TAN RUSSIAN CALF BUTTON and LACE BOOTS, regular prices $5.00, $4.50, $4.25 and $3.75, for tomorrow. $2.48

And lots of other good values not mentioned. It will pay you to visit our store.

Van Arsdale's
127 E. Front St.

—REDUCTION SALE—

All summer goods must go, no matter what former prices have been. We need room and must have it to take care of fall stocks which are beginning to arrive already—**Furniture, Beds, Bedding, Refrigerators, Porch Rockers, Lawn Seats, Window Screens, Screen Doors, Hammocks, Porch Swings, Couch Hammocks, Porch Seats, Porch Rugs, Children's Swings, Lawn Mowers, Garden Sets, Porch Screens, House Furnishings, etc.**

Your dollars will be well invested if you place your orders at this store during this reduction sale as bargains are offered you that cannot be found elsewhere.

Trunks, Bags, Suit Cases and Leather Goods

L. B. Van Camp
Front & Somerset Sts.

Special DOLLAR Day

Wednesday, Sept. 2nd, 1914

To enable hundreds of people to get acquainted with the most liberal Credit Clothing store in New Jersey, **$1.00 DOWN Opens An Account.** Clothing for the entire family.

J. A. LAURIE & CO.
304 WEST FRONT STREET.

TRY A PRESS WANT AD.

SATURDAY HALF HOLIDAY.

Until September 19, the Daily Press will be published on Saturdays at 1 p. m.

PLAINFIELD DAILY PRESS

THE WEATHER.

Cloudy with probable showers tonight followed by fair Thursday, cooler; moderate south to southwest winds.

Max., 89; min., 70.

Established May 10, 1887. TEN PAGES. PLAINFIELD, NEW JERSEY, WEDNESDAY, SEPT. 2, 1914. TEN PAGES. Two Cents a Copy, $5 a Year.

ASTOR THEATRE DEAL COMPLETE

$25,000 Worth of Work Contracted For to Alter Property.

H. M. COVENS THE MAN

Said to Be Identified With Big Film Company—Has Eight-Year Lease With Option to Buy—Local Union Labor to Do Work.

Having completed plans for the purchase of the Astor Theatre property, as was told exclusively in The Daily Press of August 11, Harry M. Covens, of Paterson, yesterday, signed contracts for the alteration of the building at a cost of nearly $25,000. Mr. Covens has not purchased the property as yet, but will make the alterations under the terms of an eight year lease. He does, however, retain a year's option to buy, and has paid down a substantial sum to bind the option. The property is owned by Morris Abrams and Harry Dreier, and was originally built and opened by Benjamin Nieberg, of New York, who made a failure of the business.

It is announced that while the contract for the alterations has been given to a New York firm, the work will all be done by Plainfield union labor men. It is believed that Mr. Covens will take up the purchase option, as originally he signed an agreement to buy, which was the basis for the story which appeared in the Press of August 11. This has now been changed to the lease, but the option is retained.

Preparations for extensive alterations are completed and the amusement center will open as soon as the work is completed. It is planned to give Plainfield a model motion picture house, the new owners being said to be affiliated with the Universal Film Company, one of the best known makers of motion pictures. Owing to the elaborate scheme upon which the improvements will be based it will be impossible to open the place until the first part of the year, the intervening time being given over to redecorating and remodeling.

Local contractors were acquainted with the plans for altering the structure some weeks ago and asked to submit bids for the work. About $25,000 will be expended in the work and one of the most pronounced changes will be a new entrance on the Front street side which will be made of marble. The floor of the interior will have an entirely new pitch and the present roof will be raised. Edward V. French, of North avenue, is the architect.

The attention of the new owners will be devoted exclusively to the presentation of motion pictures and some of the finest films will be shown. The Astor Theatre was finished last year and opened for the purpose of conducting motion picture shows. The performances were discontinued in the fall as a direct result of trouble that had been brewing since the place was built, with the Building Trades Council of this city. The work was done by a contractor who employed non-union helpers from out of town. The present ceiling is too low for motion pictures inasmuch as the top of the film strikes the iron girders that hold up the ceiling.

LEFT HORSE UNTIED.

Frank Sikori, of Terrill road, took the bridle off of his horse yesterday, and put a feed bag over his nose, while the animal was standing at the corner of Front and Somerset streets. When Patrolman Sullivan called his attention to the violation of the city ordinance about leaving horses untied, Sikori "sassed" the officer back and Sullivan took him to headquarters. He was penitent this morning when Judge DeMeza asked him about the matter, and said he would not do it again, so he was let off with a suspended sentence of $5 fine or 20 days in jail.

TEMPERATURE REPORT.

The temperature report from The State Trust Company today is as follows: 9 a. m., 80 degrees; 11 a. m., 87 degrees; 1 p. m., 91 degrees.

Lake Hopatcong $1 Excursion

Every Sunday and holiday, until September 7, incl., via New Jersey Central, leaves Plainfield 9:10, Dunellen 9:15, Bound Brook 9:24, Somerville 9:32 a. m.—Adv. 9 2-4***

—Ritz cabaret tonight.—Adv. ***

—After this month are store will be open evenings until 9 o'clock. M. Abrams.—Adv. 9 1 3***

—We are offering peaches at such low prices this year that canning can be done as cheaply as ever, in spite of the raise in the price of sugar because of the war. See the display of reasonably priced baskets of fruit at our store every day this week. Neuman Brothers, Watchung avenue and Fifth street.—Adv. 8 31 4***

TIRED OF LIFE, TRIES SUICIDE

Mrs. Frank Weigman Makes Unsuccessful Effort to Take Her Life.

BRIDE OF TWO MONTHS

Says She Can't Live With Husband Any Longer—Couple "Make Up" and Return to This City to Live With Groom's Mother.

Tired of life after two months' experience, Mrs. Genevieve Weigman, wife of Frank Weigman, of West Front street, this city, made an unsuccessful attempt to commit suicide in the women's toilet of the Elizabeth station of the New Jersey Central, about 11 o'clock last night, by drinking the contents of a bottle of iodine. When found by John Goldsmith, the ticket agent, she was in a critical condition.

Patrolman Mullaney and Hildenbrand were summoned and they gave "first aid" treatment after which they sent the young woman to the Elizabeth General Hospital. Their "first aid" treatment undoubtedly saved the victim's life. Mrs. Weigman recovered sufficiently to appear in court this morning.

Mr. Weigman was paroled in the custody of Desk Sergeant Kirkman to await the results of his wife's action, and both he and the latter appeared before Judge Owen P. Mahon, in Elizabeth, this morning. After giving the young bride a severe reprimand he suspended sentence. After kissing, the couple left the courtroom united, stating that they would come to this city to live wih Mr. Weigman's mother.

Following Mrs. Weigman's attempt on her life a note which she left addressed to her husband, was found in the railroad station, which Judge Mahon took charge of later. Among other things Mrs. Weigman said:

"Dear Frank, I can't live with you any longer. Now you go where you want to. * * * * * * Give my regards to Jack, Mary and Cliff. Wishing you the best of luck and happiness, Yours, Gen."

The couple was married in July, the bride being Miss Genevieve Moffett, of Westfield. It was at first alleged that Mr. Weigman had kidnapped the young woman, but several days later she gave herself up to the Elizabeth authorities and soon afterward the couple was married at Westfield. A little later they quarreled and separated, Mrs. Weigman going home to live and Mr. Weigman continuing to live at his home in this city.

WILSON BACK; WILL READ A WAR TAX MESSAGE

Washington, Sept. 2.—President Wilson has decided to read a message to Congress calling for the passage of a war revenue tax measure to make up losses in revenues incident to the European war. The president said he had not determined whether he would read the message tomorrow or Friday. He will consult with leaders of the Senate and House later today.

The President arrived at the White House a few minutes before 10 o'clock looking much refreshed from his week-end trip. He immediately went to the executive offices.

RIPARIAN COMMISSIONERS GUESTS OF N. B. SMALLEY

Former Mayor Newton B. Smalley, of the borough, who is now a member of the State Riparian Commission, entertained his colleagues at a dinner at Pedefious', yesterday. Besides the members of the Commission there were present a few personal friends of Mr. Smalley from the city and borough.

The affair was purely informal and Mr. Smalley, as usual, proved himself a delightful host. The Commission has been very busy this year looking after riparian rights and interests. A few weeks ago the members were guests at a dinner given in Jersey City.

ARRESTED FOR "JOY RIDING."

John Lacey, son of Mr. and Mrs. James Lacey, of Harmony street, the borough, took it upon himself to go "joy riding" last evening in an autocar which belongs to his parents, and which they had forbidden him to use. Young Lacey, however, figured that he could use the car just the same, and the parents lodged a complaint against him this morning at police headquarters, and he was placed under arrest. The case will be heard tomorrow morning.

G. Harold Firstbrook, of East Second street, is spending a few days at Ocean Grove.

DOLLAR DAY OFFERS BRING OUT THE BUYERS

Stores Hard Pressed to Care For Shoppers This Morning —Many Bargains Offered.

Dollar Day business exceeded the fondest expectations of the progressive Plainfield merchants who participated in the second event of the kind held this year. From the minute the stores opened they were crowded, and the clerks were taxed to the utmost to care for the good-natured bargain hunters. Hundreds of strangers from out of town took advantage of the splendid offerings made by local dealers, and there was not a store which participated in the plan that did not do a big business.

Almost any kind of a bargain could be found, most of them having been well advertised in the local papers last night. At the shoe stores especially the business seemed to be large, and the full force of clerks, with many extra people, were on hand.

When a Press' reporter visited some of the stores there was evidence everywhere of great activity. President A. E. Force, of the Business Men's Association, which originated the plan, was busy in his store, so busy in fact that a reporter could not reach him to find out what he thought of the day. He had his coat off and sleeves rolled up and was trying to wait on three or four women customers at once, which made it evident that there was no complaint there about the success of the day. The same was true at Tepper Brothers', where the members of the firm were all busy assisting to care for the wants of their customers; Woodhull & Martin Company, Rosenbaum's and others. At Woodhull & Martin's, J. V. E. Vanderhoef, advertising manager, said that he wished there would be a Dollar Day every three months, as it was good advertising, and also developed a big day's business.

At VanArsdale's every clerk was busy waiting on people, who were standing up waiting for a chance to get seats in order to sit down. Mr. VanArsdale said that if he had any idea that such business was to be done he would have put on an extra force of clerks, and that they were much busier than on the Dollar Day held in February. The same condition was found at Abrams', Stuart's, Force's Shoe Department, Willett's and in other shoe stores.

J. A. Fass, at The Paris, was directing a force of clerks who were trying to supply the demands of a big buying public, and Samuel Rothberg was as busy as the rest. Hyman Adelberg showed the reporter a lot of silk coats displayed in the window, which he said had been replenished three times, and which cost $5 and $6, but as they were styles which are discontinued he was selling them as fast as he displayed them at $1 each.

The success of the day's business is so much assured that it is safe to predict that they will be held frequently from now on.

JOHN H. CAPSTICK TO SPEAK HERE TOMORROW

A meeting in the interests of John H. Capstick, Congressional candidate for the Republican nomination in this district, will be held tomorrow evening in the rooms of the Republican City Executive Committee in the Frost building. All voters, whether they favor Mr. Capstick or not, are invited to attend. The meeting will be called at 8 o'clock, and several short addresses will be made.

Reports from various parts of the county appear to indicate that Mr. Capstick has made many friends in this section, considering the fact that he has come into it practically a stranger to many of the voters. Mr. Capstick may be remembered by many as the temporary chairman of the convention which nominated William N. Runyon for Congress in 1910.

AGGRESSIVE CAMPAIGNER.

John Cose continues his aggressive campaign in behalf of his candidacy for the shrievalty nomination on the Republican ticket. It is said that there is not a nook or corner in all Union county that Mr. Cose has not visited and he is reported to have been well received. Last night he addressed the Fifth Ward Republican Club of Rahway, about sixty persons being present. Tonight he will speak at Cranford.

PUT ON PROBATION.

Winfield Scott, a fourteen-year-old colored youth who stole a pocketbook containing $8.50 from Jennie Bundy, on Sunday night, was placed under probation by Judge DeMeza in the city court this morning, after being given two days in the local jail to think over his sins. He promised to be good in the future, and the money was restored to Mrs. Bundy.

MAY POSTPONE BORO ELECTION

Councilman Milne Raises Important Question As to Proposed Action.

QUESTIONS LEGALITY

Quotes Law to Prove Contention—Borough Counsel Isaac P. Runyon's Opinion Says Proceedings Are Regular.

There is some doubt as to whether the special consolidation election arranged for September 24 in North Plainfield can be held legally. Councilman Alexander Milne raised the question at a meeting of about two hundred citizens in Debele Hall, last night, when he quoted sections of the laws of 1913 to prove that the necessary legal steps have not been taken for such election.

According to the law quoted by Mr. Milne it provides among other things that the Boards of Registry and Election shall sit on Tuesday four weeks next preceding such election. This has not been done, and this law cannot now be complied with if the election is to be held on September 24.

This particular laws pertains to all elections other than general elections in municipalities having a population of five thousand, and would seem to cover the special election to be held in the borough. No attempt was made at last night's meeting to dispute Mr. Milne's contention, it being decided to appoint a committee of twelve to arrange for further meetings, and in the meantime counsel will be sought to learn whether the law referred to by Mr. Milne will prevent the holding of a special election on the date named.

Borough Clerk Charles M. Dolliver, who has been guided by the advice of Borough Counsel Isaac P. Runyon, holds that the latter has informed him that under the provisions of a 1902 act pertaining to the consolidation election, the present procedure is legal This act, it is said, provides that Election Boards shall meet one week previous to the election to revise the registry lists.

Several members of the Borough Council have suggested that in view of Mr. Milne's contention that it would be wise to postpone the time for holding the election, until such time as an opinion can be secured from the Attorney-General of the State. It is expected that some action will be taken at the meeting of the Borough Council, Friday night.

Mayor Robert Clark, Jr., called the meeting to order last night, and after explaining the purpose, Dr. William L. Saunders was chosen chairman and Borough Clerk Charles M. Dolliver was the secretary. From the beginning it was plainly an anti-gathering, the majority apparently being opposed to the plan of consolidation chiefly for the reason that it would mean more expense to the property-owners of the borough with no commensurate return.

Dr. Saunders reviewed at length the movement for consolidation of the borough with the city covering the past twenty years, referring especially to the annexation election in 1903. He made clear that at that time it was the question of annexation and not consolidation that was defeated. Dr. Saunders then explained the difference between the two questions. He urged the voters to consider the future, the greatest good to the greatest number, and not put the question on a purely mercenary basis.

Extracts of reports of the commission appointed by former Mayor Charles J. Fisk, of this city, and former Mayor N. B. Smalley, of the borough, were read, as well as various legal opinions given then and at other times. It was pointed out that while Plainfield had continued to grow the borough has not made any development in the past decade.

Following the remarks of Dr. Saunders there were remarks by A. C. Pleydell, Charles Lyman, Henry C. White, Henry DeMott, L. B. Woolston, William J. Conroy, John Doty, Howard Woolston, James K. Arnold and Councilman Alexander Milne. The weight of argument seemed to be against the consolidation idea. The discussion oftentimes led far away from the real subject under consideration, and some of the remarks occasioned amusement.

After the discussion, L. B. Woolston's motion that a committee of twelve be named to arrange for further meetings that the people might become more familiar with the question of consolidation and what it would mean to North Plainfield, was carried.

—Peaches for canning and table use are of better quality with each day's shipment. Neuman Brothers will have three hundred baskets of fresh fruit tomorrow morning, at low prices.—Adv. ***

ALLIES ARE DESPERATELY FIGHTING INVADERS NOT 50 MILES FROM PARIS; RUSSIANS ADMIT SOME REVERSES

Official Statement, However, Says That They Are Unimportant as the Czar's First Effort Will Be to Completely Crush Austrians--War Between Turkey and Greece Seems Inevitable--Kaiser Said to Have Visited Battlefields--Another Dirigible Visits Antwerp Dropping Bombs.

JEWELRY WORTH $100 WENT WHEN JONES DID

Police Seeking Man of All Work Who Suddenly Disappeared from Town Monday.

Captain John J. Flynn, acting chief of the police department, is looking for Simon R. Jones, alias Henry Jones, colored, whom the police say stole jewelry from the home of E. K. Morse, 725 Belvidere avenue, on Monday. Jones, who is a negro, and is known to the Westfield police, has been in the city since June, being employed at odd jobs about town. He has done some work for Mr. Morse and on Monday was engaged in painting the roof of a porch, when all the members of the family left the house between 11:45 and 2 o'clock. Upon their return Jones and the jewelry were missing.

The police found an empty suit case and an old suit of clothes at 404 East Fourth street, where Jones boarded, but he has not been around there since. The jewelry was valued at about $100, and the authorities think they have an idea where the man is.

BORO DEMOCRATS COMPLETE TICKET

Frank Mobus, C. L. Force and William N. Pangborn File Petitions Today.

North Plainfield Democrats completed their local ticket this afternoon, when petitions endorsing ex-sheriff Frank Mobus and Charles L. Force for councilmanic nominations on the Jeffersonian ticket were filed with Borough Clerk Charles M. Dolliver. W. N. Pangborn, seeking the nomination for constable from the same party, also filed his petition.

The activities on the part of the borough Democrats this year has been brought about by the apparent split in the ranks of the local Republican party over the re-nomination of the two present incumbents, whose terms expire January 1. As the Republican party has a three-cornered fight on its hands for the councilmanic nominations owing to some opposition to the present municipal administration, the Democrats feel that there is an excellen opportunity to secure a representation in the Council.

Friends of the administration are charging that a faction of the party has been opposing it since Mayor Robert Clark, Jr., was first elected to the office in 1911. This is said to be the cause of the present rupture. Since the season for "booms" opened early in the summer, it is said candidates galore have been groomed in an effort to sound the sentiment against the present membership of the governing body, with the result that there are three petitions filed for candidates to fill two expiring terms in that body. That the Democrats realized their chance to appeal to the losing faction on the side of the opposition is evident, as last year the Democrats practically endorsed the Republican candidates for mayor, tax collector, council, while the latter endorsed the Democratic candidate for Freeholder.

—Ritz cabaret tonight.—Adv. ***

—After this month are store will be open evenings until 9 o'clock. M. Abrams.—Adv. 9 1 3***

—Your "to let" ad focuses the attention of all probable renters on your property.

London, Sept. 2 (Central News Cable).—The allies are fighting hard to prevent the success of the German assault on the upper Oise, which is less than fifty miles from Paris. The British are making a stand near Compiegne to stop the Kaiser's troopers from obtaining one of the most direct routes to the French capital. The battle has been going on for two days.

Germany is making fresh efforts to bring Italy to her side and has issued a proclamation in which it is asserted that a victory for Great Britain and France will deprive Italy of all chance of dominating the Mediterranean.

The western coast of Belgium and the northwest coast of France apparently are clear of Germans.

Word from St. Petersburg is that the opinion is expressed there that war between Turkey and Greece is but a question of a few days. The despatch says that Turkish troops have been landed on the shores of Asia Minor at Smyrna, while at Chatalja and to the east of Scutari fortifications are being built under the direction of German officers.

A News agency despatch from Vienna makes known that the Austrian government regards the occupation of Lemberg, Galicia, by the Russians as inevitable. In view of this the provincial government has removed the State archives and has left instructions for the Mayor as to how he is to conduct the city after the troops of the enemy effect their occupation. The Austrians are reported to have evacuated Lemberg and to have drawn off toward the southwest.

St. Petersburg, Sept. 2 (Central News Cable).—The official report issued today by the General Staff is as follows:

"Two army corps operating in eastern Prussia have been repulsed by a superior German force and have sustained severe losses. This, however, is unimportant because it has been from the very inception of the war the aim of the General Staff to crush completely the Austrian power in order that the way will be cleared for a straight march on Berlin.

"The operations against Austria are continuing with the best results. Three entire armies are engaged along a battle front that extends from the Dneiter River to Russian Poland. The Austrians are being steadily beaten back and their central army has been defeated and driven twenty miles from its advanced line.

"The Russian armies are now operating to crush the Austrian wings. The battle is stubborn and the casualties very heavy, but the enemy's losses far outnumber those of the Russians. Already many thousands of Austrian prisoners have been taken, whole regiments having been surrounded by Russian cavalry and forced to surrender. Among the prisoners are several Austrian officers of high rank.

"The operations in eastern Prussia, while subordinated to the general campaign to crush the Austrian resistance, will be continued in considerable force. The fortress of Konigsberg is now completely invested and a part of the city is held by Russians. The Germans have been heavily reinforced from eastern armies. Despite this fact, however, the march on Berlin will be begun just as soon as the Austrian army has been annihilated."

(Central News Cable.)

London, Sept. 2—The correspondent of the Daily Mail at Abbeville, France, learns that Emperor William was in Charleroi, Belgium, last Saturday, where he viewed the battlefield, later motoring to Mons. He spent Saturday night in Brussels.

A news agency here received the following official statement given out by the Belgian authorities at Antwerp: "The Germans are again bombarding Malines. They are aiming at the steeple of the cathedral which is a prominent landmark for miles around."

Certain movements of the German troops in the direction of Assche in the province of Bravant, six miles northwest of Brussels gave rise to the belief that the Germans were contemplating a movement toward Termonde, six miles east of Ghent. However, the Belgian troops have been reinforced on account of the necessity of preserving control of Waasland.

The enemy advanced from Brussels to Assche, yesterday, but could not penetrate further north. Ninove and Alost, 16 and 15 miles respectively from Ghent in different directions, have been occupied by Germans. In the provinces of Antwerp and Limbourg the situation is unchanged.

Geneva advices received here say that the French fortress of Belfort holds out against greatly superior forces of Germans despite an artillery duel extending over three days. Two German army corps are reported in Alsace and Lorraine. These include Austrian soldiers.

A despatch from Paris says that the military governor has ordered that no private motor car be allowed to leave Paris after today.

The second 100,000 volunteers for the British army are being enrolled rapidly, the first 100,000 having been entirely enrolled and now en route to mobilization camps. In two days, it is said, 10,000 men offered their services and were enlisted.

St. Petersburg advices received here today are to the effect that the Russian general staff admits disaster to two army corps including the loss of three generals.

A despatch from St. Petersburg says that it is officially announced that the Russians have buried 14,200 Austrian dead on the battlefield.

Geneva, Sept. 2 (Central News Cable)—Germany is making up her loss in Zeppelin airships. A new one left Friedrich Haven, yesterday afternoon, to replace the Zeppelin No. 8

(Continued on page 5.)

Good-Bye to All Summer Goods--A Great 3 Days Sale, Thursday, Friday and Saturday, at Wonderful Low Prices

THERE ARE HUNDREDS OF ITEMS THAT HAVE TO GO, REGARDLESS OF COST, AND MANY LOTS TOO SMALL TO MENTION IN THIS ADVERTISEMENT, BUT COME AS EARLY AS YOU CAN. IT WILL BE WELL WORTH YOUR TIME.

FINAL CLEARANCE OF WASH DRESS MATERIALS
Former Prices 15c to 25c, all go at only, a Yard 9c
Choice of fine Lawns, Crepes, Dimities, etc., in a big variety of colorings and patterns.

59c TABLE LINENS 35c A YARD
Fine Mercerized Table Damask, 68 inches wide, choice of patterns at only, a yard 35c

50c AND 59c BELTS AND GIRDLES 39c
For a quick clean-up, any Silk Girdle or Belt that sold at 50c and 59c, at only, each 39c

RIBBON REMNANTS AT HALF PRICE
For quick clearance, a big lot of Ribbon Remnants, in plain and fancy colors, at one-half their real value.

50c GLOVES 25c
Women's Black, Grey, White and Chamois color Gloves, two-clasp, wrist length kinds, at only, a pair 25c

29c UNDER SLIPS 15c
For a quick clean-up, Pink and Blue Under Slips, long sleeves, at only, each 15c

WE ARE HEADQUARTERS FOR ALL KINDS OF PRESERVING NEEDS

Fruit Jars

Mason—Quarts 50c
Mason—Pints 45c

Double Safety, Telephone, Wide Mouth, etc.—
Quarts, a dozen 85c
Pints, a dozen 75c

Best Rubber Jar Rings, a doz. .. 8c
Mason Jar Caps, a dozen ... 20c
Parowax, a lb 10c
5c Wax Paper, 2 rolls for ... 5c

PARASOLS 39c—Former Prices Up to $1.50
For a quick clearance, Women's Good Parasols will go at only, each 39c

75c PORCH CUSHIONS 43c
Tapestry covered Porch and Hammoch Cushions, at only, each. 43c

MEN'S TIES 5c—Former Price 25c
Men's Four-in-Hand Wash Ties, as long as the lot lasts, your choice 5c

55c AND 59c SHIRTS 33c
Men's Fine Shirts, were 50c and 59c, as long as the lot lasts, only, each 33c

$1.25 AND $1.50 PAJAMAS 98c
Men's Fine Mercerized Pajamas, in plain colors, will go at 98c

WOMEN'S UNDERWEAR—59c UNION SUITS 39c
Fine Ribbed Suits, finished with lace or cuff at knee.

$1.25 COMBINATIONS 69c
Lot of Fine Marcella Combinations, mostly large sizes, at only. 69c

$1.00 AND $1.25 NIGHT GOWNS 75c
Women's Fine Night Gowns, in white and colors, as long as the lot lasts 75c

Any Screen Door at only, each 75c
Fixtures 15c extra.

Clean-Up Price on Croquet Sets 89c

A. E. FORCE & CO.
"THE WHITE STORE"
We Give the Famous S&H Green Trading Stamps

HOUSE DRESSES 49c
Former prices up to $1.25—For a quick clean-up, your choice, each 49c

DUNELLEN

All the Happenings of the Day In Plainfield's Hustling Suburb.

Mr. and Mrs. LeRoy Scandell, of Front street, have returned from a week's visit with relatives at Iona, N. Y.

Dr. and Mrs. Thomas J. Hogan have departed for a two week's sojourn in Sullivan county.

Mr. and Mrs. H. E. Wood, of Jamaica, L. I., who have been spending a month in the borough as guests of Mrs. Wood's parents, Mr. and Mrs. J. M. Barto, of Front street, have returned home.

Herbert Freeman, of Three Bridges, is passing a week in the borough as the guest of his uncle and aunt, Mr. and Mrs. A. B. Hebard, of Washington avenue.

Mr. and Mrs. M. E. Scofield, of Washington avenue, have been entertaining Mrs. Scofield's sister, Mrs. Elizabeth Dillingham, of Yonkers.

Miss Adelaide Hawley, who has been spending a week in the borough as the guest of her uncle, Robert F. Bogardus, of New Market road, left for her home in the city today.

Mrs. A. B. Hebard, of Washington avenue, entertained Mrs. L. Frank, of Westfield, yesterday.

Benjamin Dauncey, of Wayside Park, has returned home from a three weeks' visit with relatives in Pennsylvania.

Thomas Frescolm, of New Market road, has accepted a position on the night force of the Levgar Structural Company.

CLASS INITIATION.

The local order of Juniors will hold class initiation at their regular weekly meeting in the W. G. Holton Hall, on Tuesday evening.

Mr. and Mrs. William Wrey and daughter, of Brooklyn, who have been spending the summer at the Mansion House on Washington avenue, returned home yesterday.

Mr. and Mrs. C. D. Nonemaker, of Dunellen avenue, passed the week-end with relatives of Mrs. Nonemaker's at Mount Hermon.

Mrs. Albert Biernbaurer and children, of Lincoln avenue, are expected home on Saturday, from East Berlin, Conn., where they have been spending six weeks with relatives.

Miss Ruth Maurer and Albert Maurer, of Madison avenue, returned yesterday from Babylon, L. I., where they passed a month with Jeremiah Robbins.

S. M. Kookogey, George Martin, Russell Brakley and Leo Logan are planning a canoe trip to Princeton and return on Sunday.

The Epworth League of the Methodist church held a business meeting and vermontshrdlunununununu ing at the home of Mrs. Firman H. Gise, last evening.

Augustus F. Todd and daughter, Miss Laura, have returned from Schoharie county, N. Y. State, where they passed a little over two weeks.

SPIRITED COMPETITION.

There was an epidemic of Piscataway farmers in the borough yesterday with their wagons loaded down with the products of the soil. What struck one as quite a coincidence was the fact that each farmer seemed to have a different variety to dispose of. As far as the lack of competition went, conditions couldn't have been any different for the day if a powerful grange combination had at last been successful in obtaining a death-like grip on Dunellen's throat. W. P. Farrell had a load of muskmelons; Ziba P. Osman, a load of lima beans; O. B. Kitts, a load of tomatoes; Harry Van Fleet's wagon was stocked with sweet corn and others had peaches, watermelons, etc. The influx was due to the fact that the supply is greater than the demand in the Plainfield market. This year is certainly a year of abundant harvests for the American people.

Fred C. Ward, of Ocean Park, California, a former resident of this vicinity, arrived in the borough last evening for an indefinite visit.

Borough Engineer Churchill and force were engaged at Garwood yesterday.

Mr. and Msr. George Miller, of New Market road, are entertaining a friend from Brooklyn.

Mr. and Mrs. George Meyers, of Prospect avenue, are spending the day in the city.

Mr. and Mrs. E. J. Dusel, of Walnut street, are entertaining Mr. Dusel's mother, Mrs. Mary E. Dusel, of N. Y. City.

Miss Annie McMahon passed yesterday in Somerville as the guest of Mrs. Joseph Hanlon.

Mrs. Lydia Vail and sons, Leslie and Madison, of Front street, are spending two weeks with relatives at Lancaster.

Dr. and Mrs. W. A. Knox and daughter, Elizabeth, of Blairstown, who are spending two weeks in this vicinity, are at present visiting Mr. and Mrs. Sidney Williams at Meadowbrook Farm.

Mr. and Mrs. Frank Markey, of Front street, are entertaining Mr. Markey's brother and family, of Brooklyn.

Mr. and Mrs. Clarence DeRoner, of Jefferson avenue, are visiting friends at Westfield.

Mr. and Mrs. T. W. Day, of Dunellen avenue, enjoyed a sail up the Hudson as far as Newburg today.

Wesley Hughes, of Greenbrook road, departs on Saturday for White Plains, where he will spend a week or ten days with an uncle.

LIVELY CAMPAIGN.

There will be something doing in the borough on Election Day as the local Progressive and Republican organizations have united in an attempt to defeat the Democrats in the matter of filling the vacancies on the Common Council that will be caused by the expiration of Councilmen Shively and Bolard's term on December 31st. Republican committeemen Albert N. Randolph and Henry S. Garretson filed a petition with Borough Clerk Deering last evening, naming Harold D. Williams, of Prospect avenue, and Robert Craig, of Lincoln avenue, as candidates of their party for councilmen. Their action was followed shortly by the filing of a petition by Progressive committeemen Charles Johnson and John P. Fenner, endorsing the Republican ticket. Both of the candidates are well thought of in the borough, and are successful business men. Mr. Craig is the manager of the office of the Levgar Structural Company. Mr. Williams has a high salaried position with the Standard Oil Company.

MEETING POSTPONED.

Owing to the inability of certain members of the Township Committee to be present at a meeting that was to have been held last evening the meeting was postponed until Friday evening, September 11.

The Piscataway Taxpayers Association will meet in the New Market school on Tuesday evening.

The telephone ordinance was discussed at length with representatives of the telephone company at a special meeting of the committee on Friday evening.

NO MEETING.

There was no meeting of the Board of Education last evening owing to the inability of assembling a quorum. The schools of the borough will open on Thursday, Sept. 10th instead of Wednesday, Sept. 16th as stated in last evening's Press. The hours of attendance of all grades will be from 9 in the morning until noon and from 1:30 in the afternoon until 3:30. The grades in the Whittier School will be the reception, first, second, third, sixth, seventh and eighth, and in the new Lincoln School, as stated in last evening's paper, the reception, first, second, third, fourth and fifth.

THOMAS MOHAN ILL.

Thomas Mohan, of Dunellen avenue, was nearly overcome with exhaustion while firing No. 575, a Philadelphia fast freight, as she neared Bound Brook, on their way to Elizabethport, last evening. Mr. Mohan had had a month's leave of absence, his muscles becoming somewhat softened as a result. He made the trip to Philadelphia on Monday night without any apparent ill after effects. But the return trip was too much for him. His condition was such as the train neared Bound Brook that he was obliged to leave his engine at the station there and receive medical treatment. The treatment administered by the physician enabled him to return to his home unassisted and he appeared to be himself again this morning. Sylvester Rinehart, of North avenue, took Mohan's place as fireman when the train arrived at Dunellen.

NO HOLIDAY ATTRACTIONS.

According to present indications, Labor Day will be a very quiet day in the borough. Boy Scout Day has been postponed until a later date. Up to the present time no baseball game has been arranged. In fact the only event will be the joint presentation of an American flag by the local order of Juniors and P. O. S. of A., to the Board of Education for the new Lincoln School. The exercises will take place on the school grounds at 3 o'clock. District President Grace, of the P. O. S. of A. will make the presentation speech. Mr. Grace hails from South Amboy and he has obtained quite a reputation for himself as a speaker. Past State Councilor W. B. LaRue, of the Jr. O. U. A. M., will also speak. After the exercises the new school will be open for inspection.

Mr. and Mrs. E. J. Dusel and Mr. and Mrs. E. H. Dean attended a birthday party given by the Hi-du-de-bab to Stephen J. Higham, at Plainfield, last evening.

STYLISH RELIABLE

Dollar Day Specials

3—50c Shirts $1
3 pair 50c Socks $1
$1.50 Shirt $1
3—50c Ties $1
6—25c Ties $1
$1.50 Pajamas $1

One dollar off any Suit purchased on Dollar Day.

ROTHBERG'S
Stein-Bloch Smart Clothes
"Most Things Men Wear."
214 W. FRONT ST.
Right Next to Proctor's.

'Plains & Fanwood.

Mrs. William Strong and daughter, Ethel, of the borough, are visiting relatives in New Brunswick.

After spending several days with relatives in Bayonne, James Kaufman has returned to his home in the township.

The school supplies for the local schools for the coming year have arrived and if the improvements in the assembly room in School No. 1 can be finished in time the fall term will begin the coming Tuesday.

The circus scheduled to show in Scotch Plains yesterday was unable to do so their stay in town being limited to one hour. They tried to put "one over" on the town constable it is said. Marshal Ashton happened along and informed them that a license costing fifty dollars was necessary to show in town and after vainly arguing they left for Westfield. Some one must have "put them wise" to the size of the crowd that would attend as one of the owners was heard to remark that "they were not so flush with money that they could give it away."

The political campaign in the township this fall will be rather slow from present indications. Township Committeeman Samuel Hetfield has served his term and is out for re-election with no one opposing him thus far. Township Clerk Edward L. Hand has also finished his term and is a candidate for another term with no opposition. A constable will also be elected, but up to the present time no one appears anxious for the job.

The monthly meeting of the Ladies' Aid Society of the Methodist church will be held in the church tomorrow afternoon for the purpose of furthering plans for the annual fair to be held the last of the month. Arrangements for the supper for the members of the society, which will be held in a short time, will be made.

The township officials are starting a determined crusade against autoists who insist in going through town during the night without any lights. Officer Ashton will take all caught before Recorder Jahn, who will probably deal heavily with them.

The weekly prayer meeting will be held in the Baptist church this evening at 8 o'clock.

Mrs. F. W. Wescott has returned to her home in the borough after visiting friends in New York.

South Plainfield.

Mrs. James Tharp and granddaughter, Miss Madeline Cruickshank, have returned from a visit with friends in Easton, Pa.

Miss Nellie McDonough has returned home after a month's stay with relatives in New York.

Miss Irene Miller, of North Plainfield, has returned home after spending a few days with friends here.

Mrs. J. Cruickshank and daughter, Jessie, have returned home after visiting relatives in Rebersburg and Harrisburg, Pa.

The Misses Marguerite and Nora McDonough, of Plainfield, have returned home after spending a day with relatives here.

Miss Katherine Dolan, of Jersey City, has returned home after spending the summer with her aunt, Mrs. Charles Thornton.

The firemen's picnic held here Saturday evening was a success socially as well as financially.

Miss Mary Farrell, of Metuchen, is visiting her grandmother, Mrs. M. McDonough.

Mr. and Mrs. Joseph Miller and son, Francis, have returned to Newark after visiting Mrs. Miller's father, Harry Sofield.

Rev. and Mrs. J. J. Allen have returned from their vacation which they spent in New York State.

Mr. and Mrs. Arthur Werner, of Bayonne, have returned home after spending a few days with Mrs. Werner's parents, Mr. and Mrs. Henry Lammers.

Mrs. Richard Colfax has moved with her family to Plainfield.

Robert Ritter entertained his brother from Mauch Chunk, on Sunday.

Miss Annie Dixon, of New York, spent yesterday with friends in the village.

Miss Helen McDonough, of North Plainfield, has returned home after visiting friends here.

Miss Anna Hamilton is spending a week with her grandmother, Mrs. Markaret Hamilton, of Fords.

The Misses Nellie and Lizzie Geary have returned from a visit with friends in Elizabeth.

Joseph Lynch, of Elizabeth, is visiting his aunt, Mrs. P. F. Kaine.

Mrs. Hugh McCaffrey entertained her sister, Miss Agnes Stanton, of Elizabeth, on Sunday.

German Valley. and Chester

Rev. and Mrs. Charles B. Roach, of Asheville, N. C., have concluded a visit to the latter's parents, Mr. and Mrs. Elmer C. Searles, Sr., of Chester.

Miss Margaret C. Hawell, of Chester, is visiting Mr. and Mrs. Lewis Cary, who live near Flanders.

William Hughes, of New York, is spending several weeks with Mr. and Mrs. Warren J. Langdin, of Chester.

Henry E. Shoemaker resigned yesterday the superintendency of the VanGaasbeek farm, near Chester. He will move into the Lawrence house in the village.

Edward Moke and family, of Perth Amboy, were over-Sunday guests of Mr. and Mrs. Emmet M. Hockenbury, of Chester.

Mr. and Mrs. Alfred Seeley, of Milford, have concluded a visit to Mr. and Mrs. Thomas A. Moore, of Chester.

Mr. and Mrs. George Rittenhouse, of Lebanon, were week-end guests of the latter's parents, Mr. and Mrs. William F. Nichols, of Chester.

Mr. and Mrs. Frank Hawkins, of Califon, were week-end visitors to Mr. and Mrs. William Barker, of Chester.

Mr. and Mrs. Augustus M. Larison, of Mendham, spent Sunday with the latter's mother, Mrs. Mary Thomas, of German Valley. Mrs. Thomas is suffering from bruises sustained in a fall a few days ago.

William Geddis, of Dover, spent Sunday with his mother, Mrs. George B. Geddis, of Chester.

Somerville

West End Hose Company, No. 3, has decided on September 15 as the date for a vaudeville entertainment.

Miss Anna Fay has left for a two weeks' vacation to be spent at Lisbon Falls and Old Orchard Beach, Me.

Lodge of the Castle, No. 82, K. of P., left yesterday to pay a fraternal visit to Spartacus Lodge, No. 10, of Trenton.

Former Senator Lewis A. Thompson returned to Lake Hopatcong, yesterday, after a visit here.

Mrs. William W. Brokaw, Miss Adie Updyke and Miss Bertha Beekman have returned from a short stay at the home of Mrs. John Rockefeller, of Centreville.

Hunterdon County.

After spending several days with her grandmother, Mrs. Margaret Castner, of Williamsport, Pa., Miss Iva Castner returned to her home in Glen Gardner, Sunday.

Mrs. T. S. Bray, of Hampton, is visiting her mother at Raven Rock.

Mr. and Mrs. Guy Smith, of Boyonne, are in Clinton.

Mr. and Mrs. N. S. Terriberry, of New York, are being entertained in Clinton by Mr. Terriberry's father.

Mrs. I. W. Clossan, of Carversville, Pa., is the guest of Mrs. W. A. Reeves, of Clinton.

Miss Halloway Streeter, of Philadelphia, is spending some time with relatives in Clinton.

Mrs. F. H. Predmore, of Sunnyside, is visiting her son, Harry Predmore, of Newark.

Mrs. W. A. Reeves, of Clinton, has as her guest her sister, Mrs. Ettie Evans, of Plainfield.

Miss Mildred Catlin, of Whitehouse Station, is the guest of Miss Eulah Castner, of Glen Gardner.

Services will be resumed in the Glen Gardner Presbyterian church Sunday afternoon.

After spending two weeks in Newark, Mrs. Frank Crater and Miss Ethel Crater returned to their home in Glen Gardner, Sunday.

The Board of Education, of Lebanon township, will hold a special meeting in Glen Gardner Friday.

Harry A. Hunt, of Wilmington, Del., was an over-Sunday guest of relatives in Glen Gardner.

Miss Ruth Green, of Glen Gardner, is in Homestead.

Postmaster and Mrs. J. W. Sweazy, of Annandale, had as Sunday guests their son-in-law and daughter, Mr. and Mrs. Gifford Hoffman, of Lebanon.

George Pickell and daughter, of Mount Pleasant, spent the week-end with the former's daughter, Mrs. E. B. Coss, of Annandale.

Miss Bertha Holcombe, of Annandale, is at Sidney.

Mrs. Edna Bloom, of Perth Amboy, is at the home of her sister, Mrs. Cyrus Manning, of Annandale.

Miss Bessie Mathewson, of Clinton, was a week-end guest of her grandmother, Mrs. Mabel Godown, of Annandale.

Mr. and Mrs. Charles Streeter, of Washington, D. C., are visiting relatives in Pattenburg.

Whitehouse.

Mrs. Mabel H. Blanchard, of East Whitehouse, who has been appointed a teacher in the public schools at Elizabeth, moved to Roselle Park on Saturday.

The tax rate for Readington township will be $1.93 per $100. This is twenty cents more than last year. The school tax is sixty-nine cents. Three years ago it was twenty-five cents. The State school tax is twenty-six cents.

Mr. and Mrs. William Porter and daughter, Miss Edith Porter, of New York, are visiting Mr. and Mrs. Elvin M. Hoffman, at Whitehouse Station.

There were 4 000 baskets of peaches shipped from the exchange at Whitehouse Station on Saturday. James N. Pidcock sold sixty-seven baskets for sixty-eight cents each, which was the highest sale made.

Henry H. Swick is reported to be very ill at his home at New Germantown from complications.

Miss Marjorie Dufford returned to Plainfield yesterday, after a visit to her grandmother, Mrs. Jane Swackhamer, in East Whitehouse.

Under the auspices of the Wishbone Club a peach festival and dancing picnic will be held on Burdette's Field in East Whitehouse, on Friday and Saturday evenings. Music for the occasion will be furnished by Bergner's orchestra from Clinton. The committee includes Mrs. Frank A. Stryker, Mrs. E. V. Naylor, Miss Ada Burdette, Miss Florence Turner and Mrs. Asa Saums.

William C. Trumbower, of Swarthmore, Pa., is spending a vacation of two weeks with his parents, Rev. and Mrs. William MH. Trumbower, at the parsonage of the Methodist church in East Whitehouse.

A son has been born to Mr. and Mrs. David Swackhamer, of East Whitehouse.

Harry Hoff and family moved from East Whitehouse to Stanton on Saturday. Mr. Hoff becomes principal of the public schools at the latter

TELLS ON THE KIDNEYS.

Plainfield People Have Found This To Be True.

The strain of overwork tells on weakened kidneys. The hurry and worry of business men, the heavy lifting and stooping of workmen, the women's household cares, tend to wear, weaken and injure the kidneys until they can no longer filter the poison from the blood and the whole body suffers from the waste matter that accumulates. Weakened kidneys need quick assistance. Doan's Kidney Pills are prepared especially for weakened kidneys; tired, worn-out backs—have proven their merit in thousands of such cases. Convincing proof of their worth in a Plainfield citizen's statement.

Mrs. C. B. Coriell, 60 Manning avenue, Plainfield, N. J., says: "I suffered from kidney disorder for years and the principal symptom was a severe backache. Since I learned of Doan's Kidney Pills, I have taken them off and on and they have always acted like magic, giving me prompt relief."

Price 50c, at all dealers. Don't simply ask for a kidney remedy—get Doan's Kidney Pills—the same that Mrs. Coriell had. Foster-Milburn Co., Props., Buffalo, N. Y.—Adv.

War Map Coupon

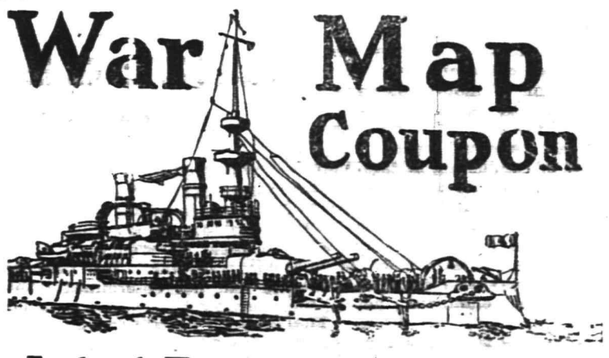

Latest European War Map
Given by THE DAILY PRESS

to every reader presenting this COUPON and 10 cents to cover promotion expenses.

BY MAIL—In city or outside, for 12c. Stamps, cash or money order.

This is the BIGGEST VALUE EVER OFFERED. Latest 1914 European Official Map (5 colors)—Portraits of 16 European Rulers; all statistics and war data—Army, Navy and Aerial Strength, Populations, Areas, Capitals, Distances between Cities, Histories of Nations Involved, Previous Decisive Battles, History Hague Peace Conference, National Debts, Coin Values. EXTRA 2-color CHARTS of Five Involved European Capitals and Strategic Naval Locations. Folded, with handsome cover to fit the pocket.

CLIP THIS COUPON

FREE COUPON
IMPERIAL EMBROIDERY PATTERN OUTFIT
PRESENTED BY
PLAINFIELD PRESS

THE IMPERIAL EMBROIDERY OUTFIT is guaranteed to be the greatest collection and biggest bargain in patterns ever offered. The 160 patterns have a retail value of 10 cents each, or more than $10.00 in all. Bring ONE Coupon and 48 cents to this office and you will be presented with One Complete Outfit, including Book of Instructions and one All Metal Hoop. The 48 cents is to cover duty, express, handling and the numerous overhead expenses of getting the package from factory to you.

N. B.—Out of town readers will add 5 cents extra for postage and expense of mailing.

PLAINFIELD THEATRE

COUNIHAN & SHANNON, Managers

Tonight

2 SHOWS—7:30-9:00 P. M.

The 5-Reel Masterpiece

PAUL ARMSTRONG'S

Author of Alias Jimmy Valentine

The Greyhound

Featuring

ELITA PROCTOR OTIS

In Her Original Character of

DEEP SEA KITTY

PRICES 5c, 10c, 15c

Don't Miss It.

THURSDAY, SEPTEMBER 3d
WITHIN THE LAW
A Melodrama Full of Throbs, Thrills and Laughs
CLARA JOEL as MARY TURNER
PRICES 25c, 50c, 75c, $1, $1.50

FRIDAY, SEPT. 4

ARTHUR HAMMERSTEIN

Offers His Rollicking, Irresistible Musical Comedy Success as Presented During the Unparalleled Record Run of One Year at the New York Casino.

HIGH JINKS

"The most lively and enjoyable musical comedy success which Broadway had a chance of enjoying in several seasons."—N. Y. PRESS.

Prices .$1.50, $1, 75c, 50c, 25c

SATURDAY, SEPT. 5th
Matinee and Night

Bringing Up Father

PRICES—Matinee, 25c & 50c
Night 25c, 50c, 75c, $1.00.

MONDAY, SEPTEMBER 7th
Matinee and Night

Potash & Perlmutter

PRICES—Mat. 25c, 50c, 75c, $1.00; Night 25c, 50c, 75c, $1.00, $1.50

NEW JERSEY CENTRAL

TRAINS LEAVE PLAINFIELD.

For New York—2:10, 3:41, 5:08, 5:46 (5:52 except holidays), 6:27, 6:55, 7:22, (7:26 except holidays), 7:41, 7:44, (7:55 except holidays), 7:58, 8:12, 8:30, 8:36, 8:42, 8:59, 9:29, 9:53, 10:26, 11:27, 11:52 a. m. 12:34, 12:58, 1:44, 2:13, 2:25, 2:39, 2:55, 3:12, 4:01, 4:13, 4:36, 5:39, 6:25, 6:47, 7:41, 8:27, 9:27, 9:30, 10:15, 10:55, 11:43 p. m. Sundays—2:10, 3:41, 5:40, 7:23, 7:58, 8:52, 9:24, 9:44, 10:37, 11:52 a. m., 12:39, 12:58, 1:28, 2:09, 2:15, 2:55, 3:17, 4:29, 5:34, 5:57, 7:14, 8:13, 8:27, 8:35, 8:39, 9:27, 10:21, 10:36 p. m.

For Newark—5:08, 6:27, (7:05 through train to Newark), 7:41, 8:36, 9:29, 10:26, 11:27 a. m., 12:34, 12:58, 1:44, 2:39, 2:55, 4:13, 4:36, 5:39, 6:25, 6:47, 7:41, 8:27, 9:36, 10:36 p. m. Sunday—7:23, 8:52, 9:34, 10:37 a. m., 12:39, 12:58, 1:28, 2:09, 2:55, 3:17, 4:29, 5:34, 7:14, 8:13, 8:35, 8:39, 9:27, 10:36 p. m.

For East Bethlehem, Allentown and Mauch Chunk—5:18, *8:20, 9:44, 11:27 a. m.; 2:00, 2:26, 5:24, 5:44, (6:59 to Easton) p. m. Sunday—5:19, *9:44, 10:57 a. m.; 1:58, 5:44, 7:05 p. m.

For Wilkesbarre and Scranton—5:18, 9:44 a. m.; 2:26, 5:44 p. m. Sunday—5:19, 10:57 a. m., 5:44 p. m.

For Red Bank, Long Branch and Asbury Park, etc.—3:41, 8:12, 8:36, (9:29 Red Bank), 11:27 a. m., (12:34 Saturday only), (12:58 Red Bank only), (3:12 Red Bank only), 4:01, 4:36, 6:25, 8:27, 11:43 p. m. Sundays—7:58, 8:52 a. m., (9:40 Red Bank only), 2:15, 3:17, 8:35, 10:21 p. m.

For Atlantic City—3:41, 9:29 a. m. (12:34 Saturdays only), 3:12. Sunday—9:40 a. m. 1:28 p. m.

For Philadelphia—6:38, 7:39, 8:45, 10:43, 11:53 a. m., 12:42, 1:54, 2:45, 5:13, 6:44, 8:47, 9:46, 10:48 p. m., 1:20 a. m. Sunday—5:19, 8:45, 9:29, 9:57, 10:39, 10:43, 11:41 a. m., 12:43, 1:44, 2:45, 3:43, 4:39, 4:56, 5:39, 6:29, 6:44, 8:47, 9:46, 10:55, 11:54 p. m., 1:20 a. m.

For Baltimore and Washington. Daily—8:45, 10:43 a. m., 12:42, 2:45, 6:44 p. m. *Except Mauch Chunk.

ESTATE OF Hugh Mulford Estil, Deceased. Pursuant to the order of George T. Parrot, Surrogate of the County of Union, made on the application of the undersigned, executor of said deceased, notice is hereby given to the creditors of said deceased to exhibit to the subscriber under oath or affirmation their claims and demands against the estate of said deceased within nine months from the Twenty-fourth day of July, 1914, or they will be forever barred from prosecuting or recovering the same against the subscriber.

WILLIAM F. WILLIAMS, Executor.
WINFIELD S. ANGLEMAN, Proctor.
7-29-9w Fees $11.10

THE DAILY PRESS IN SCOTCH PLAINS

and Fanwood is delivered every afternoon by carrier leaving the main office in Plainfield at 3:45. Orders may be telephoned or mailed to the main office and will receive prompt attention. 'Phone Plainfield 1300.

place.

Miss Mildred E. Stryker, of East Whitehouse, is visiting Mr. and Mrs. Royal Ditmars, at Waterbury, Conn.

Mr. and Mrs. Frederick A. Holder-Egger, of Port Richmond, Staten Island, are visiting Mr. and Mrs. Alvah Dempsey, in East Whitehouse.

Mrs. Elizabeth Chamberlain and grand-daughter, Miss Helen Chamberlain, returned to Ocean Grove yesterday, after a visit to Mr. and Mrs. Frank A. Stryker, in East Whitehouse.

Harold Ditmars, of New York, is spending a few days with his aunt Miss Emma Stryker, in East Whitehouse.

Land has been donated by S. K. Large and Miss Florence Turner and surveyed and a walk will be constructed from the corner at the Whitehouse garage to Whitehouse Station. It will be built of cinders.

Mrs. George S. Van Arsdale returned to Peapack yesterday after an outing of a week at Asbury Park.

Miss Mildred Capner, of Newark, is spending a week with relatives at Whitehouse Station and Pleasant Run.

Edward Bartles and family, of Lebanon, are guests of Mr. and Mrs. Ira Lutes, at New Germantown.

High Bridge-Califon.

Mr. and Mrs. J. Clayton, of Red Bank, and Mr. and Mrs. William Beavers, of High Bridge, are spending two weeks at Overlook Cottage, Lake Hopatcong.

Alvah Apgar, of Califon, is at Binghamton, N. Y.

Miss Emma Beavers has returned to Elmhurst, L. I., after spending part of her vacation at the Neighbour farm at Lower Valley. Miss Beavers formerly resided at Califon and was a teacher in the East Orange schools.

The annual fair of the Fairmount Methodist church will be held today and tomorrow on the church grounds. This event attracts many persons from miles around.

Mr. and Mrs. Harry Taylor returned to Philadelphia, Sunday, after making a visit to his parents, Mr. and Mrs. Moses Taylor, at Califon.

Mrs. William Wilson and son, Harry Wilson, of Newark, are visiting relatives at High Bridge.

Allen T. Haggerty and family returned to Newark yesterday after making a stay with his mother, Mrs. Anna Haggerty, of Califon.

Mrs. William J. Brands, of Lower Valley, is entertaining her mother, Mrs. Preston, of Newark.

The Lebanon Township Board of Education has awarded the contract for repairing the Bunnvale School to George A. Farley, of Woodglen.

The Califon Methodist, Lower Valley Presbyterian and Middle Valley Sunday-schools will unite and hold a picnic in Tiger's Grove, near Califon, Saturday.

George J. Brenner, of Newark, spent Sunday at Califon.

The Democratic candidates for Township Committee in Tewksbury township are: William Philhower, John Pace and Frederick U. Philhower. Charles P. Farley and Isaac Hildebrant are candidates for clerk.

Mrs. Oakley Apgar, of Farmersville, has been engaged by the Clinton Township Board of Education to teach the Cokesbury public school the ensuing year.

THE PLAINFIELD THEATRE

The minimum wage question and recent agitation thereupon play an important part in "Within the Law," which will be seen at the Plainfield Theatre tomorrow night. Heroine of Bayard Veiller's melodrama is a poor shop-girl underpaid and underfed, who after serving three years in prison for an offense that she did not commit, and trying vainly to obtain decent employment, becomes the head of a band of "crooks" and with their assistance takes her revenge upon society. As the leader of "Joe Garson" the forger, "English Eddie Griggs" a thief, "Aggie Lynch" an amusing little blackmailer and other confederates, "Mary Turner" obtains enormous sums of money, but manages always to keep "Within the Law." She even hires a lawyer to help her evade wrongdoing which is punishable. It is curious to learn, as one does in this play, that there are many forms of crime which are practically legal.

The person who makes use of a magic perfume on which depends the plot of "High Jinks," the musical jollity which Arthur Hammerstein will present at the Plainfield Theatre, Friday, Sept. 4, is an American nerve specialist practising in Paris. He makes, in fact, such good use of it on one of the pretty female patients that her joy gets the better of her discretion and she winds her arms in rapture around his neck. For the magic of this perfume is such that anyone getting a whiff of it becomes instantly hilarious, no matter how far in the mire of melancholy his spirits had been sunk. The young woman's husband happens to be a witness to the caress. He is a fire-eating Frenchman, and to escape his vengeance the perfume-dispensing doctor flees to a bathing resort. The Frenchman follows, and all sorts of ludicrous complications arise. The principals and the large attractive chorus of pretty girls rush and dance and laugh through three acts of whirlwind farce adorned with a catchy musical score.

Folks who like to be entertained in a manner befitting modern style of amusements will surely find more than their quota in the latest singing and dancing comedy, "Bringing up Father," which will be the attraction at the Plainfield Theatre Saturday afternoon and evening. The new piece, which is in three acts, was suggested by the popular cartoons of George McManus. All the interesting features of the original pictures have been retained and other details added to help make one of the best productions of its kind fostered in many seasons. In handling the subjects the authors have not deviated from the path of human nature. One might think that the types introduced are of the exaggerated kind and drawn for the purpose of squeezing humor and employing absurd situations. On the contrary the characters are real flesh and blood creations and capable of attracting attention in any environment and in addition the development of their characters and dispositions supplies an excellent moral.

"Potash and Pulmutter," a comedy woven about the characters and incidents made famous in the Saturday Evening Post stories by Montague Glass, which comes to the Plainfield Theatre on Monday, September 7, afternoon and evening direct from its second year at the Cohan Theatre, New York, has caused more hearty, healthy laughter than any other play in the history of the stage. This simple, homely, humorous tale of the cloak trade firm whose partners quarrel violently over details but would give their lives for each other is wonderfully human. The lines scintillate with the most delicious humor and the characters are as real as they are lovable. A deep vein of romance is developed through a Russian refugee who is wanted by the police for extradition on a trumped-up charge and who is passionately defended at the risk of enormous financial sacrifice by Abe and Morris, because of their loyalty to their own race and their spirit of fair play.

MONTHLY REPORT OF BOARD OF HEALTH

Many Investigations Made During August and Full Statistics Are Given.

Twenty-three cases of communicable disease were reported during the month of August, according to a report submitted at the regular meeting of the Board of Health, last night. To this total there were two cases of scarlet fever that were taken to Muhlenberg Hospital from Bound Brook. The number of different kind of diseases recorded are as follows:

Measles, 13; malaria, 5; tuberculosis, 3; chicken pox, 1; scarlet fever, 1.

The analysis investigation on ice cream during the past month shows that this city is receiving a supply of fair quality and the results of the analysis on the milk and cream are also reported fairly good. The Board has decided to take action in regards to the exposure of foods to the contamination of dust and flies. All peaches must be placed on stands at least eighteen inches from the ground and must be protected from flies and other insects by mosquito netting. This regulation must be complied with or offenders will have to face the law. The Board does not wish to work a hardship on the merchants of this city but has found it necessary to make such regulations for the protection of the health of the community.

The following inspections were made during the month:

Milk supply, 32; food supply, 176; nuisances, 448; general, 99; communicable disease, 32; disinfections, 6; plumbing, 70.

There were sixteen applications made for permits as follows: Milk—James B. Guttridge (store), Charles A. Eaton; garbage—S. J. Perry, William Phillips; plumbing—G. A. Hunt; barber shop—Joseph Martrantelo, W. A. Stills, Brown & Hill, Richard Walter, Antonio Scavuzzo, W. Thomas Bowzer; manicuring-hairdressing—Mme. K. Brunnelly, Sadie L. Leahy, Sara Block; dumping—J. Sachar, Charles A. Sturtevant.

Seventy-four returns were made to this office during the month as follows: Births, 41; still-births, 2; marriages, 11; deaths, 20. Seven of the deaths were non-resident deaths.

FILE PETITIONS.

Edmund Rushmore, who is seeking a renomination on the Republican ticket for Council in the borough, filed a suplementary petition with the borough clerk, today, and Councilman Julius J. Stahl, who is also seeking a renomination on the Republican ticket, filed his petition. A petition endorsing Howard Woolston, of the Fifth election district, for the Republican County Committee, was also filed today.

DANCE AT WATCHUNG.

The members of the Watchung Tennis Club have completed arrangements for a dance to be held in the auditorium of the North Plainfield Improvement Society tonight. All friends of the members are cordially invited. Music will be furnished by the Imperial orchestra.

POLITICAL NOTES.

September 2—Last day for filing petitions for local offices.

September 8—First registry day. Also last day for filing petitions to fill vacancies in all offices except Governor and Congress.

September 22—Primary election day and registration day for general election.

September 29—State convention of each party at Trenton and date on which county committees meet and organize.

October 20—Last registry day for municipalities over 5,000.

November 3—Election Day.

Reports from Morris county say the candidacy of William E. Tuttle for re-election to Congress from the Fifth district is being well received. It is positively stated in authorative sources that Morris will give Tuttle a large majority. The Congressman has been conducting a quiet campaign in the county, and he says that the outlook is very favorable. Thomas J. Pierson, of Elizabeth, is a candidate for the nomination. His supporters predict that he will show unexpected strength both in Union and Morris counties.

The Republican support for the Congressional nomination is claimed by John H. Capstick, a retired business man of Montville. Charles N. Fowler, of Elizabeth, and William T. Stuchell, of Rahway, candidates for the Republican nomination, are doing missionary work in the county.

Arthur N. Pierson, of Westfield, one of the Republican candidates for the Assembly, is making a plea to the entire county to elect a good geographical candidate. In a statement to the voters, he says: "There are five candidates on the Republican ticket for the Assembly nomination. Three of these candidates live in Elizabeth, and two outside of that city are Judge Runyon and myself. Only three candidates can be nominated, and it does seem that the people should see to it that the nominations are properly distributed throughout the county on geographical lines. Of course, Elizabeth is a large centre of population, and it is only reasonable to suppose that a number of men in that city would seek the nomination, but the towns outside of Elizabeth are entitled to representation and the voters of these towns should keep this fact in mind as the primary election approaches."

The Elizabeth candidates for the Republican shrievalty nomination, George J. Stewart, George C. Otto and Joseph H. Neill, have been giving considerable attention to the county outside Elizabeth during the last few days. In the earlier stages of the fight all three busied themselves with skirminshing after the local vote. Now, it is said, almost every Republican here is lined up with some one of the five candidates, and it is up to the local aspirants to look after their fences in the outside districts. This they have been doing recently with a vengeance.

John H. Capstick, of Montville, Morris county, one of the three G. O. P. aspirants for the Fifth district Congressional nomination, will invade the stronghold of his two opponents in this county on Thursday night. He will address a meeting of Plainfield Republicans in the Frost building. This will be his first appearance on the platform in this county in his campaign. "He is not relying on his oratorical ability in this race," one of his followers said yesterday, in boosting the meeting, "but is promising the people to work in their interest if they select him as their representative."

The fact that September 8, the first registry day, falls on a Jewish holiday, at first caused State-wide consternation among the politicians, because they foresaw that many Hebrew voters would not go to the voting places. Their belief prevents them doing anything not in strict observance of the day. This feeling has been dissipated now, however, by the Hebrews themselves. They explain that all of their faith who desire to register on that date for the primaries will be able to do so after sundown. The holiday begins at sundown on September 7 and ends at sundown on September 8. There will be nearly three hours after the sun sets before the registry books close and all who wish to register may do so without any infraction of the orthodox religion.

Ex-Congressman Charles N. Fowler visited several points in Morris county, yesterday, in his campaign for the Republican Congressional nomination. He stopped at Chatham, Madison and several other points along the Lackawanna. Mr. Fowler's words at the Roosevelt convention in Asbury Park two years ago, when he warned the Colonel's followers not to desert the Republican party, but to reform it from within by means of primary fights, have been given circulation throughout the district. His followers declare that aspersions upon his Republicanism during the last two years are completely answered thereby, while at the same time in advocating Roosevelt's nomination he advocated that which would have been the wise policy for the G. O. P. they say.

Supporters of Representative William E. Tuttle, Jr., in his campaign for a Democratic renomination, declare that they have now reached that state of confidence that they are willing to estimate his likely vote in the primaries. "Three to one" is what they say will be his margin over Thomas J. Pierson.

The following appeared in Monday evening's issue of the Elizabeth Evening Times: "Republican leaders are working frantically today to sew up a hitch caused by lining up Assembly candidates with Congressional aspirants. It has been charged that Judge William N. Runyon, of Plainfield, is acting in the interests of John H. Capstick, candidate for the Congressional nomination against William T. Stuchell, of Rahway, and Charles N. Fowler, of this city. The line-up is being attempted by one of the Assembly candidates for the purpose of increasing his vote. The candidate has circulated the story of Judge Runyon's affiliation with Capstick by pointing out that the Plainfielder is a member of the committee conducting the Morris county man's campaign, as shown by the petition filed at the office of the Secretary of State. The leaders fear that a contest of this sort will have a bad effect after the primaries. Friends of Judge Runyon are bitterly resenting this method of campaign, and it is understood that they have gone to the leaders with the demand that the press-agenting be squelched." The question in the minds of Judge Runyon's many friends is whether the local Assembly aspirant or the Congressional candidate get the greatest number of votes because of the political affiliations with the other. Many Plainfielders are of the opinion that Mr. Capstick has the best of the bargain.

Discussing the outlook for open primaries, Charles R. Bacon writes in the Philadelphia Record: "It looks as though the forthcoming primaries in New Jersey might be the widest open of anything imaginable in these days of refreshing independence in politics. The list of petitions filed officially by and for those who feel the impulse of patriotic endeavor—more or less—gives clear indication that the boss of other days has lost his vocation and that the people will have the best chance in the history of the State to assert their rights and show their strength. Of course, in most of the counties the old political machines are assertively represented in the lists and a good many of the machine servers on both sides appear for renomination, but if the people are so minded they can wipe out every one of these men and deliver to the machine such a blow as will settle them for all time. The opportunity is presented in the candidacies of men who have sturdily and consistently fought the political gangs, fought them so hard and so courageously that they have, temporarily at least, been placed hors de combat. Now the chance arises for the voters to determine whether such men shall be given the support which means political freedom and the relegation of the gangs to oblivion, or that the creatures of the gangs shall be aided to perpetuate the system against which the people rose in revolt so recently."

MRS. O. P. CRANE'S FUNERAL.

The funeral services of Mrs. O. P. Crane were held this afternoon at her late home on Westervelt avenue, a large number of relatives and friends being in attendance. Rev. John Y. Broek, pastor of Trinity Reformed church, officiated. The bearers were Robert Eick, Manning F. Gano, Corra Ryno, Will F. Williams and Herbert Templin. The interment was made this afternoon in Fairmount cemetery, Newark.

FAMILY ROW AIRED.

Irving Greder had his uncle Daniel Terry arrested, alleging that he struck him on the face, at the corner of Front and Somerset streets on Monday night. It developed that there was some trouble over money matters, and Judge DeMeza told the men that they should not have brought a quarrel of the kind into court. Terry was let go.

MRS. SMALLEY BURIED.

A large number of friends attended the services of Mrs. Sophie D. Smalley held at 2 o'clock at her late home at 1240 Park avenue. Rev. Lewis Bond, of this city, officiated. The interment was made at Bound Brook.

WILL PRESENT DRAMA.

The Circle of Earnest Workers, of Bethel chapel, will give a drama entitled, "Delegation from Danbury Going to Boston," at the chapel, corner of Fifth and Washington streets, tomorrow evening.

MRS R. H. RANDOLPH.

Mrs. Irene M. Randolph, wife of Robert H. Randolph, colored, of 132 Madison avenue, died last evening at her home after a lingering illness. Funeral arrangements will be announced later.

THE DAILY PRESS IN BOUND BROOK will be found on sale or delivered to any address every afternoon by Hoagland, Union News Stand at station, and A Aaron, newsdealer.

THE DAILY PRESS IN DUNELLEN will be found on sale or delivered to any address every afternoon by Edward Pennock, druggist and newsdealer.

—It pays to use the advertising columns of The Press.

IF YOU are under 12 and over 6 and happen to be a girl instead of a boy, we know exactly what you are thinking of this week:

It is school again, and what a short summer it was, and what a sight I made of all my shoes, and I haven't a dress that is big enough for me, and my mother and I must make a trip to Best's and do quite a good deal of trying-on.

We know well enough that you would not keep on coming here just because it is convenient. We know quite well that Best's prices must never be a cent higher than somewhere else—and we take good care that they never are.

Our new Fall catalogue shows 60 pages of children's apparel. Your name and address and the word "catalogue" mailed to Best & Co., New York, is sufficient. Prompt and free delivery of purchases goes without saying.

Fifth Avenue, West Side, Corner of 35th Street

Scene from "Potash and Perlmutter," at Plainfield Theatre, Labor Day, Matinee and Night.

FORMER PLAINFIELDERS HERE.

Mrs. W. E. Neal and daughter, Jean, of St. Paul, Minn., are visiting the former's mother-in-law, Mrs. Frank Neal, of West Front street, after spending a short time with relatives at Westfield, Mass., and Woodmont, Conn. Mr. Neal is expected here on Sunday to visit his mother for a time and while in the East he and his family will probably go to Atlantic City.

—If it would be "good business" for you to sell that real estate now, advertise it NOW.

DR. ANDERSON RETURNS.

Rev. Dr. and Mrs. Charles M. Anderson, of Central avenue, have returned from their vacation, which was spent at Asbury Park and Ocean Grove. Dr. Anderson will have charge of the prayer meeting at the First M. E. church, this evening, and on Sunday morning he will conduct the regular communion service and in the evening will preach and the quartet choir, under the direction of Clifford Braider, will sing at both services.

—Press want advs. pay.

Plainfield Daily Press

LESLIE R. FORT.....Managing Editor

Published Daily except Sunday, by the PLAINFIELD PRESS COMPANY, 105 North Avenue.

Entered at the Plainfield, N. J., Postoffice as Second Class Mail Matter.

TELEPHONE PLAINFIELD 1300.
Private Branch Exchange connecting all departments.

Two cents a copy. Ten cents a week. $5.00 a year in advance. Delivered by carrier or by mail. No extra charge for papers mailed to points in the U. S. and Canada.
Any subscriber failing to receive a single issue will confer a favor by notifying the business office.
Advertising rates mailed on application.
Copy for change of Advertisements to ensure change for same day must be at the office by 9:00 a. m.

SEPT. 2ND IN HISTORY.

1843—Queen Victoria and Prince Albert arrived at Trepont on a visit to the King and Queen of France.

1848—Messina was reduced to ruins by bombardment under King Ferdinand IV.

1850—Eugene Field, celebrated poet, born in St. Louis. Died in Chicago, Nov. 4, 1895.

1864—After a four weeks' siege the Federal troops under Gen. Sherman took possession of Atlanta.

1870—Napoleon II. and the French army at Sedan surrendered to the King of Prussia.

1873—Anniversary of the battle of Sedan celebrated at Berlin by unveiling of a monument of "Victory."

1893—Revision of the Belgian constitution was completed after four years' discussion.

1898—British and Egyptian army under Sir Herbert (now Lord) Kitchener defeated the Dervishes at Omdurman, near Khartoum.

1913—The Chinese Government troops captured Nanking.

Plainfield, N. J., Sept. 2, 1914.

POOR OLD TABBY.

If the cats are to be licensed and stray ones eliminated, as suggested by the Audubon Society of New Jersey, another one of the joys of childhood will be curtailed. What youngster is there who has not at one time or another had a cat for a playmate, and gotten hours of joy from the comradeship? The Audubon Society, however, in a circular which they recently sent out, looks only upon the cat as the enemy of the birds, and wants them more or less exterminated, stating that it will seek a law which will provide for the most careful regulation of the habits of the tabbys. The Society says:

Any person has the same inherent right to keep a cat that he has to keep a horse or a cow. The owner of one of the latter animals is responsible if the animal roams at large and destroys property of others. If the cat roams at large and destroys chickens or canaries which are the property of others, the owner of the cat should be responsible and if the wild birds, which are the property of the whole people, are destroyed, then the cat-owner should be responsible, too. It is the vagrant cat that we would abolish, and we would place a reasonable supervision over the doings of the pet cat when at large.

E. H. Forbush, State Ornithologist of Massachusetts, estimates that the average cat destroys birds as the rate of at least fifty per year, and quotes a well know example of a well cared for pet cat that destroyed fifty-eight birds in one season. Albert H. Pratt, president of the John Burroughs Nature Club, states that cats are an active medium for the spread of contagious diseases, particularly stray cats. He says "The cat on the farm is an almost universal fact, and it is a common thing to see the cat surreptitiously helping herself from the foaming milkpail and at the same time contaminating the entire supply with tuberculosis, diphtheria, scarlet fever, or with other infectious germs which she may have in her mouth."

It is on such grounds as that the Audubon Society, in its efforts to protect birds, will seek laws at the next session of the Legislature, and they are starting the campaign now apparently, so that there will be little or no ridicule of the measure when it is introduced. In past years the cat license bills have been the subject of all sorts of jests when brought up for passage, and have failed.

The Democratic Elizabeth Times says that the "rank and file" of the Progressive party object to the decision on the part of members of that party to file a petition endorsing Senator Carlton B. Pierce for re-election. It may be so, but we have yet to hear of a Progressive who does not heartily endorse the action of the leaders of the party in endorsing the candidacy of the present very efficient Senator from Union.

If the Atlantic City Review is to be believed, Louis Kuehnle, who has recently been released after serving six months in the State's Prison at Trenton, is preparing to again take the reins of government in his hands, and see to it that it again becomes a wide open town. Well, it must be a fine feeling for the decent residents to know that a jail-bird has influence enough to come back into power.

The city is certainly taking on a gala appearance in preparation for the Labor Day parade. It will be the first big demonstration that local labor people have ever made, and that it will be a success goes without saying. The leaders are to be congratulated upon the systematic way in which they have taken up the task of making arrangements for the day.

It is not clear sailing for suffrage by any means, New Jersey and Massachusetts were the only States in which bills which may eventually lead to votes for women were passed this year. Efforts to pass similar bills in Georgia, Kentucky, Louisiana, Maryland, Mississippi and Virginia resulted in failure.

There are said to be 350,000 Boy Scouts in Europe. The question now is, will they be permitted to remain soldiers of peace, or will the rulers in their desperation take these young men, taught to battle for peace, and make them shoulder arms wherever they are big enough to do so.

The Democrats seem to be having trouble finding someone willing to run for mayor. As we have said before, it would be a fine evidence of the independence of Plainfield people and the non-partisan character of our residents, were Mr. Calkins given unanimous support of all parties.

Next Monday will be Labor Day, and there will be no edition of the Daily Press. In view of the fact a pertinent and timely editorial will appear on Saturday night, contributed by one of the active local labor leaders.

The Daily Press was taken to task last Thursday for using the headline, "Germans Have a Clear Road to Paris." And yet, in the light of the developments this week, that heading was not so far out of the way at that.

Just before the war it was estimated that there were 3,000 aviators in Europe. Recent developments would lead to the belief that the number has at least been cut in half.

APPROPRIATE $16,500 FOR NEW SCHOOL

Four Room Building to Be Erected In "Graceland" Section of Fanwood.

Although there are more than three hundred male voters in Fanwood township, only twenty-five of these voted at the special school election held in No. 1 school, last night, and assented in appropriating $16,500 to cover the expense of purchasing a lot and erecting a four-room school in what is known as the "Graceland" section of the township. Thirteen women, all colored, voted, bringing the total number of votes up to thirty-eight. Of the total there were only ten white people who voted, the remainder being all colored people coming chiefly from the "Graceland" section.

The action at the school meeting is probably without precedent in the State. While there has been considerable opposition to the plan of spending $16,500 for a site and new school in the "Graceland" section, many white people refused to attend the meeting and vote against the proposition.

Because they could not agree with their colleagues, S. G. VanHoesen and A. D. Beeken, two of the three members of the Township Board of Education, have resigned. Mr. Beeken has already severed his relations with the Board, and Mr. VanHoesen is about to do so. Their views concerning the building of the new school and other matters led to their recent action. It is likely that the vacancies will be filled in the spring.

The proposed new school will have four rooms and will have accommodations for 160 pupils, the majority of whom will be colored. There are a few white families in the neighborhood, but inasmuch as nearly all of the children attending the school are colored, it is said that the white families will arrange to send their children to another school.

The School Board has called a meeting for tonight when steps will be taken to advertise for bids for the erection of the new school and for improvements in the assembly room in the Scotch Plains school.

DOLLAR DAY

"The Biggest, Best Dollar Day Specials in the City"

BABY SHOES
First step button style, in black or tan kid, for $1

LION BRAND MEN'S SHIRTS
Reg. $1.50 quality, made of the best grade fancy madras, stiff attached cuffs, for $1

THIS NOTION COMBINATION FOR $1
2 10c Spools of Silk.
2 10c Package of Pins.
2 10c Cards de Long Hooks and Eyes.
2 10c Packages Safety Pins.
2 10c Cards of Snaps.
2 10c pair Hose Supporters.
2 12½c Pair Dress Shields.
2 5c Packages Needles.

ONE DOLLAR AND THIS COUPON
Will buy 1 large bottle O'Cedar Polish and 1 O'Cedar Dust Cloth, also a fine White Cotton Twine Mop with handle. Total value $1.50. P

3 yards of reg. 59c a yard quality 36 inch Plain Color Ratine for $1
Regular $1.25 Turkish Bath Mats, size 47x27, for $1
Your choice of any reg. $1.25 a yard Dress Goods at, per yard $1
A lot of Ladies' Hand Bags, assorted styles and sizes, in leather and velvet, worth up to $2.00, for. $1
6 yards of reg. 19c a yard Fancy Striped Shirting Madras, 32 inches wide, for $1
3 regular 50c quality Men's Ribbed Shirts or Drawers, medium weight, for $1

ONE DOLLAR AND THIS COUPON
Will buy Women's Suede Leather Boudoir Slippers, with spring heel, silk pon pon and elk sole, in all the popular colorings. P

6 pair of 35c quality Ladies' Lisle Thread Stockings, full fashioned, in all the popular colors, some fancy embroidered, for $1
Reg. $1.50, $2.00 and $2.50 Ladies' White Pique Skirts for $1
A lot of reg. $3.00 quality White Serge Dress Skirts for $1
7 yards of reg. 19c a yard fancy Figured Crepe Voiles, 27 inches wide, for $1
Reg. 55c, 65c and 70c Sheets, sizes 54x90, 63x90 and 72x90; your choice of two of them for $1
A lot of odd styles and sizes of reg. $2 and $3 quality W. B., Reduso and Regis Corsets for $1
A reg. $1.25 Rattan Seat and Back Porch Rocker for $1
$1.50 and $1.75 Infants' All Wool Sweater Sacques for $1
Reg. $1.50 Velvet Rugs for $1
Reg. $1.50 Crex Grass Rugs, 36x72, for $1

FOR GIRLS
Ankle Ties and Button Shoes, in canvas, gunmetal and patent leather, for $1
Six Men's regular 25c quality fine Hemstitched All Linen Initial Handkerchiefs for $1

SHAVING OUTFIT FOR $1
Consisting of an Ever Ready Safety Razor and 12 blades, with either Colgate's or Williams' Shaving Soap, Cream or Powder $1
10 yards of reg. 15c quality Fine India Linon for $1

AND THIS COMBINATION FOR $1
2 K. & E. or Little Johnny Jones Blouse Waists, neck band style, 2 collars and a Windsor tie, total value $1.50.
6 pair of Men's 25c fine fancy Lisle Socks, with double heels and toes, for $1
8 yards of reg. 25c a yard fancy Figured Curtain Scrim for $1

ONE DOLLAR AND THIS COUPON
Will buy 10 pair of Children's Ribbed Seamless Stockings, black, in all sizes, that sell regularly for 15c a pair. P

4 extra good quality fancy Embroidered Pillow Cases for $1

THIS $1.00 COMBINATION FOR THE BOYS
Wash Suits, in Russian or Sailor styles, worth $1.25, and your choice of any Straw Hat, values to $1.50.
Reg. $1.50 quality 16 button Silk Gloves, in black or white, Keyser's and Hall's make, with guaranteed double tips, made of heavy Milanese Silk, for $1

THIS TOILET COMBINATION FOR $1
3 cakes of 10c soap, Armour's or Swift's.
1 box Sanitol Face Powder.
1 box Sanitol Tooth Powder.
1 Jar Sanitol Cold Cream.
1 regular 25c Tooth Brush.
An Oak Bath Seat, with rubber protected ends, and a bath spray, all complete. The two worth $1.50 regularly, both for $1

DO YOU NEED A TRUNK?
If so, this Coupon will be good for one dollar on any Trunk you may select from $5.00 up. P

An odd lot of fancy Figured Voil Dresses, neatly trimmed, were $2.50 each, for $1
1 doz. reg. 25c quality Ladies' Fine Hemstitched All Linen Handkerchiefs, have slight manufacturer's imperfections, for $1
A splendid Oak Tabourette that sells for 98c and a Jardinere that sells for 98c, both for $1

Women's Low Shoes, a number of kinds to select from, values up to $5.00, for $1
Men's Negligee Shirts, Waverly and Lion brands, made of best madras, with French Cuffs, $1.50 quality for $1

SEE THIS COMBINATION FOR $1
1 10c Shoe Polishing Cloth
2 18c Dish Towels.
1 6c Dish Cloth.
1 18c Broom Cover.
1 10c Floor Cloth.
1 15c Flannel Duster.
1 5c Iron Holder.
1 10c Metal Pot Cleaner.
1 25c Dustless Duster.

ONE DOLLAR AND THIS COUPON
Will buy 1 large Aluminum Preserving Kettle, together with a dozen Jelly Glasses and a cake of Parowax. Total value $1.65. P

5 yards of reg. 25c a yard fancy Figured Voile, 40 inches wide, for $1
2 Bleached Roller Towels, 2½ yards long and 2 Glass Towels, the lot worth reg. $1.20, for $1
Your choice of 3 reg. 50c each Books, the latest popular copyrights, for $1
8 yards of reg. 15c a yard Fancy Figured Lawn, 27 inches wide, for $1
4 yards of reg. 39c a yard Fancy Brocaded Silks, 36 inches wide, for $1
Reg. $1.50 quality Men's White Lisle Shirts and Drawers, American Hosiery Co.'s make, for $1

ONE DOLLAR AND THIS COUPON
Will buy a large grey Enamel Preserving Kettle, and one dozen Royal Quart Fruit Jars, both worth $1.96 to buy regularly. P

6 pair of reg. 25c quality Ladies' Black Seamless Stockings, the well known "Ipswich Hemnit" brand, for $1
Reg. $1.50 and $1.98 Jap. Silk Shirt Waists, white and with fancy stripes, for $1
A lot of fine white and fancy Lingerie Waists, values up to $2.50, for $1
4 reg. 25c quality Turkish Bath Towels and 4 reg. 5c Wash Cloths, all for $1
6 yards of reg. 20c a yard quality Swiss Crepe Madras Suiting for $1
A lot of two-piece House Dresses, made of good quality gingham, worth $2.25 and $2.50, for $1
A regular $1.25 Lawn or Porch Settee for $1
Reg. $1.25 Childen's 2 piece Romper Suits for $1
Scrim and Lace Curtains, ranging in price from $1.25 to $1.75, for $1
Cross Striped Madras and Snow Flake Curtains, reg. $1.75 and $2.25, a pair, for $1
Reg. 30c Brass Extension Rods, 4 for $1
Reg. 50c Jap. Matting Rugs, 3 for $1

In addition to the above specials there are a number of equally good bargains, the quantities being too small to advertise, but come and see for yourself the many good things you can pick up for a dollar.

Throughout the Furniture Department we offer for the day, a dollar off any thing you may buy from $5.00 up. This with the low prices already prevailing means a wonderful saving.

DOLLAR DAY SPECIALS WILL NOT BE CHARGED OR SENT C. O. D.

Woodhull & Martin Co.

PROFIT SHARING COUPONS WITH ALL PURCHASES.

DOLLAR DAY SPECIALS WILL NOT BE CHARGED OR SENT C. O. D.

ORDER TROOPS TO MONTANA PREPARED FOR TROUBLE

Washington, Sept. 2—Troops have been ordered by the Federal Government to Montana to be held in readiness to interfere in the reign of terror in Butte occasioned by the clash between the International Workers of the World and the Western Federation of Miners. Four hundred infantry are being dispatched to Fort Harrison at Helena, where they will be kept ready for instant action if the occasion arises.

Butte, Mont., Sept. 2—A regiment of the Montana National Guard is patrolling the streets of Butte and the city is reported quiet.

LOCAL PETITIONS FIELD.

Today is the last day for the filing of petitions endorsing candidates for local offices who are to be voted upon at the coming primaries. As in previous years, it is probable that the City Clerk's office will be the gathering place for all the big and little political lights this evening, as the petitions may be filed up to midnight. The petition endorsing Francis J. Blatz for re-nomination as councilman for the Fourth ward has already been filed, as well as several endorsing candidates for county and city executive committees of the various parties.

SERVICE AT HOME.

The closing services of the Netherwood Fresh Air Home is to be held next Sunday afternoon at four o'clock, when Rev. Charles E. Herring, pastor of the First Presbyterian church, will be the speaker of the occasion. The musical portion of the gathering, as usual, will be of hymns by the children's choir, which have made the services of the summer enjoyable occasions. A large number of local people, as well as a number of visitors from New York city, are expected to be in attendance.

PLAN TO IMPROVE MEADOWS.

John W. Dobbins, chief inspector of the Essex County Mosquito Commission, attended the meeting of the Union County Mosquito Commission at Elizabeth, yesterday, when plans for improving the conditions of the Newark meadows were discussed. It is likely that the two Commissions will devise ways and means to co-operate in improving the meadows. It was decided to inspect the meadows on Tuesday, September 22.

"TENNIS COURT" DANCE FOR MISS MAC CLYMONT

Miss May Ella Hand, of Jackson avenue, was the hostess at a delightful dance given on the tennis court of her home last night in honor of Miss Catherine MacClymont, of Woodbine avenue. There were about sixty present. The court was attractively decorated with Chinese lanterns and a victrola afforded fine music for dancing. Although it was not waxed the court proved an excellent dance floor and the company thoroughly enjoyed themselves until a late hour. Refreshments were served during the evening. Those present were:

Misses Catherine MacClymont, Gladys Sherwood, Jennie Peacock, Pauline Steward, Virginia Sminck, Evelyn Meeker, Ann Smith, Helen Hand and Charles Rice, John Cansbrook, Fred Smith, Nichlas Zelmas, Ronald Schenck, Carlton Dunham, Kieth Saunders, Edison Vail, Craig Blair, George Patterson, George Gildersleeve, Robert Cartwright, James Goodwin, Misses Marian Clark, Lena, Marguerite and Edith Jahn, Hazel Hand, Eleanor Walsh, Ruth Dunn, Evelyn Buckley and Walter Anson, Gesorge Dunn, Fred Saunders, Christ Lewis, Donald Saunders, Guy Saunders, Edward Hatfield, Aurial Jahn, Southard Autwater and Lewis Lewis, of Scotch Plains; May Ella Hand, Elmer Hand, Miss Mildred Drake and Kenneth Drake, of Glenside Park, Miss Mary McGinley of High Bridge; Mr. and Mrs. Alister, Mr. and Mrs. Moore, Miss Theressa McGinley, the Misses Tina, Marie and Mattie Viebrook, Mrs. Edward Hand, of Scotch Plains, Mrs. Dunn, of Scotch Plains, Mrs. Walter Hand, of Sanford, Florida, Captain William Hand and Mrs. M. Hand.

—It pays to use the advertising columns of The Press.

CARDINAL MAFFI AHEAD IN VOTE

Reported Strong as Successor to Late Pope.

Rome, Sept. 2.—With two ballots taken Cardinal Maffi was reported to be leading in the voting of the members of Sacred college now in conclave to elect a successor to Pope Pius X.

Cardinal Merry del Val, secretary of state under Pope Pius, received a large number of votes, many of which were purely complimentary in recognition of his services to the late pontiff. The friends of Cardinal Merry del Val are bringing all possible pressure to bear to prevent an election before Cardinal O'Connell of Boston arrives here. Cardinal O'Connell is the strongest supporter of the former secretary of state. Cardinal Pietro Maffi is archbishop of Pisa. He is fifty-six years old.

Headquarters for
GIBSON'S
RYE
E. C. WESCOTT,
115 East Front Street.

WATERMELONS
What a difference in Melons—some look all right but when you cut into them you find they are insipid. Not so with our Watermelons—they have that Sweet, Delicious Flavor. Reasonable Prices—Prompt Deliveries.
W. W. Dunn
Park Ave., Near Fifth Street

There Has
been an increase of twenty per cent. on Rubber Goods. Our prices remain as before—NO increase. Buy from us and save money. Face Bags, Ice Bags, Hot Water Bottles, Rattles, Air Cushions, Fountain Syringes, $1.00 up; Bulb Syringes, Ear Syringes, etc.
Every Article Positively Guaranteed.
SCHREINER BROS.
Prescription Druggists. Park Avenue, corner Second Street.

Carrying Currency Tempts Robbery

It is not wise to carry a large roll of currency about with you, as it may be exposed to robbery.
It is safer to pay by check and thus be protected all the time.
Checking Accounts, large or small, are invited.
3% Interest on balance of $500.00 and above.

ORGANIZED 1875.
THE CITY NATIONAL BANK
PLAINFIELD, N. J.

New Jersey's Greatest Store

Hahne's—The First Store in New Jersey to Adopt Shorter Hours

HAHNE & CO.
NEWARK

Store opens Daily at 9 A. M.

Closed All Day Labor Day.

Home Replenishing Sales

Splendid Success!

Splendid Values!--Brisk Buying!

Women's Fall Suits, $12.98

An unusually attractive group at this price —$12.98—thoroughly well made—wearable styles, but not the ultra-fashionable—and of quality materials. They are made of diagonal cheviots, with long coats, satin lined to the waist and finished with an inlaid velvet collar. The skirt is gored, with kick plaits. Very specially priced at $12.98

SECOND FLOOR.

Misses' $15 Tailored Suits, $9.98

Not an undesirable style in the group—suits that ordinarily would be sold for as high as $15—and strictly man-tailored. Ones and twos of a kind only—in fall styles—coats are silk lined. Many suits suitable for small sized women. Sizes 18 to 20 years. Special at.$9.98

MISSES' $7.50 WINTER COATS, $3.98

Made of mixtures and boucles—plush collars, self cuffs, loose back models, and finished with large buttons. Usually marked $7.50, very specially priced at $3.98

SECOND FLOOR.

Children's 59c Dresses at 39c

Of chambray and ginghams—of excellent quality and in good washable patterns. Newest fall models—for tots of 2 to 6 years. Usually sold for 59c, very specially priced at 39c

Children's 75c Bloomer Dresses at.....59c
Children's White Felt Fall Hats at 50c
Infants' 25c Long Nainsook Slips at 19c
Infants' 35c Long Nainsook Slips at 23c
Infants' 50c Long and Short Dresses at ...39c
Infants' 98c Nainsook Dresses at 69c

SECOND FLOOR.

New!--Black Velvet Trimmed Hats Specially Priced at $3.50 to $5

Everything in style trends points to black velvet for fall wear. We have a wide variety of most fetching and stunning models—trimmed with the newest fancy and ostrich effects. Very special are these hats at .....$3.50 and $5.00

OSTRICH PLUME SALE CONTINUES

75c Ostrich Plumes priced tomorrow at....25c
98c Ostrich Plumes priced tomorrow at....49c
$1.50 Ostrich Plumes priced tomorrow at...98c
$2.25 Ostrich Plumes priced tomorrow at.$1.50

SECOND FLOOR.

$1 Nainsook Night Gowns, 69c

A very special group—made of fine quality nainsook in slip-over styles, with high or V necks—splendidly trimmed with fine embroidery, lace and cluster tuckings—many ribbon finished. Usually marked $1.00, very special at 69c

35c and 39c Nainsook Corset Covers at ...25c
50c to $1.00 Sample Cambric Drawers 39c
98c Cambric Petticoats, special at 69c
75c Nainsook or Cambric Drawers at 50c

SECOND FLOOR.

Women's $1 to $1.29 Blouses at 50c

A very special lot—splendidly made blouses of voiles, organdies, crepes and novelty cloths—finely trimmed—and mostly ones and twos of a kind. Blouses usually sold for $1.00 to $1.29, very special at 50c

$1.98 Womens' Blouses tomorrow marked...90c
$2.50 Women's Blouses tomorrow marked.$1.50
$3.00 Women's Blouses tomorrow marked.$1.98
$5.00 Women's Blouses tomorrow marked.$2.98
$8.00 Women's Blouses tomorrow marked.$5.98

SECOND FLOOR.

We Give and Redeem Surety Coupons

Read Our Great War Serial

THE WORLD SET FREE

By H. G. WELLS, Who Tells of

EUROPE'S ARMAGEDDON AND THE LAST WAR

H. G. WELLS

London, Paris, Berlin, Mere Flaming Ruins

Holland Drowned by Cutting of Her Dikes

Clouds Full of Battling Aeroplanes

Europe a Vast Shambles

And then the wiping out of all frontiers and dynasties, the end of all crowns and thrones, and a world-one nation forever.

You will shudder and be thrilled by turns, and above all marvel at the splendor and accuracy of the author's vision as narrated in

THE WORLD SET FREE

Watch for the Opening Chapter

TRY A PRESS WANT AD

COOKING A MEAL.

Advance Guard of Belgians Rest For Their Dinner.

© 1914, by American Press Association.

NO BREAK IN ALLIES' LINE.

But French Embassy In London Admits Loss of Ground.

London, Sept. 2—The French embassy in London gave out the following statement:

"The Anglo-French army corps have had to give ground, but nowhere have they broken through."

HAD ORDERS TO MARCH.

And as General Lee Gave Them the Imposter Obeyed.

During the last days of the Confederacy the southern troops were exhausted by insufficient rations, long marches and broken sleep, but these discomforts were of small consequence in comparison with a worse suffering—that of homesickness. Many of the soldiers were in their teens. They had left home knowing nothing of army life and the longing for home and mother grew strong as their privations increased.

One boy determined to ask for a furlough. He brushed up his uniform, made as neat an appearance as possible and managed to make his way to General Lee's headquarters. He was admitted into the tent, and his heart beat rapidly at the idea of confronting the commander in chief. He found General Lee seated at a wooden table on which was spread a large map of Virginia. His right hand traced out his lines of march, and his gray head rested wearily on his left palm.

In a few stammering words the young soldier explained that his mother was a widow and that he would like to go home for ten days to "fix up" things for the coming year. Patiently Lee listened; then, without a word, he wrote out a furlough. The next day the boy was on his homeward journey.

Now it happened that another soldier learned of the boy's good fortune and tried the same thing. He walked up to Lee's tent, got an audience and told the same story as the lad who had been there the day before. But Lee detected the man's insincerity at once. He began to question him on his knowledge of the drill. Then he put him through several of the evolutions and at last gave the order, "Forward, march!"

The man started off at a good pace. "Double quick!" ordered General Lee. The man made off at a trot, thinking that General Lee would soon order him to face about and return. But Lee did no such thing. He let the man go ahead at a double quick until the fellow saw there were to be no orders to return and went off to his own company neatly outwitted.—Youth's Companion.

Unbearable Perfumes.

The perfume of flowers can make some people shiver. A member of the London Spiritualist Alliance tells of a woman who dreads the smell of hyacinths. Once at a party the hostess, knowing her visitor's horror of the flowers, hid them behind a screen, yet although they were concealed from view the woman detected them and fainted shortly after entering the room. The Princess of Lamballe, a friend of Marie Autoinette and a victim of the French revolution, would always turn pale at the sight of a violet, and Vincent, the painter, swooned at the smell of roses.

Insanity.

There has never been a satisfactory definition of insanity, the best, that of Sir William Hamilton, that it is "the paralysis of the regulating or legislative faculties of the mind," leaving us far from being satisfied. Like sleep, like dreams, like life itself, insanity is a mystery that no man understands. Its causes lie in the "De profundis" that no science has as yet explored.—New York American.

The Candid Friend.

Alleged Composer (at piano)—Listen to this. He does brutal things to the instrument. How do you like it? Too little air and too many variations perhaps? The Helpless Friend—Yes; give me more air. (He opens the window.)—Cleveland Plain Dealer.

Not Very Likely.

"Did you ever notice one thing about a ship?"

"What's that?"

"She can't make knots when she's tied up."—Baltimore American.

Study Great Men.

To be ignorant of the lives of the most celebrated men of antiquity is to continue in a state of childhood all our days.—Plutarch.

WARREN CHAPEL C. E. HAD CHARGE OF CAMP SERVICE

The Christian Endeavor Society of Warren chapel had charge of the regular Tuesday service at the Netherwood Fresh Air Home, last night. E. E. Parvin was the speaker of the evening, and members of the society rendered vocal duets and a cornet solo. Two of the boys of the camp also favored with a duet.

The service next Sunday afternoon will be the last of the season as the little ones will be taken back to New York next Monday or Tuesday. The public is cordially invited to attend this meeting.

AMERICANS DESTITUTE IN MEXICO WHEN WORKS CLOSE

Washington, Sept. 2.—As a result of the renewed revolutionary activities in Mexico which led to General Carranza closing the port of Vera Cruz, about a hundred Americans are destitute in Tampico. The consul there has cabled that a number of oil campanies have shut down and that the consulate is not in a position to care for the men thus thrown out of work. The State department has been asked to advise against Americans going to Mexico. Mexico City is reported quiet but the sale of all intoxicants has been suspended.

Following a conference with Rear Admiral Fletcher, today, Secretary Daniels announced that the officer would assume the post of commander in chief of the Atlantic fleet at Vera Cruz at the end of the month. No changes in the fleet now on the Mexican coast will be made for the present.

Vera Cruz., Sept. 2.—Early peace throughout Mexico is doubtful, in the opinion of John R. Sillman, of the American Consular service, who recently has been in conference with General Carranza as a personal representative of President Wilson. He says 167 policemen were killed in the rioting following the entrance of the Constitutionalist forces into Mexico City.

Mexico City, Sept. 2.—Orders have been issued by General Carranza for the disarmament of civilization. All weapons except shotguns and gallery rifles must be delivered to the military authorities within forty-eight hours.

Another decree permits sale of imported articles on which the United States has already collected duties. It was issued to counteract the advance prices of foodstuffs and other staples, settling the controversy as to whether the importers would have to pay double duty on them since the assumption of the government by the Constitutionalist leader.

It has also been decreed that no more private properties must be confiscated without written order from Carranza or the civil authorities. Arrents in prosecution of private grudges will be punished..

New York, Sept. 2.—A rebellion against General Carranza in the vicinity of Oaxana and Puerto Mexico has been started by adherents of Brigadier General Felix Diaz, according to word received here today. Partisans of General Diaz in New York declare he already has several thousand men and that the revolt is assuming large proportions. General Diaz is now in Canada and it is said he will leave for Mexico in a few days to take command.

Efforts is being made, it is understood, to secure the aid of General Francisco Villa and other northern leaders who are met thorough sympathy with Carranza. Licenciado Bonales Sandoval, one of Diaz lieutenants, is said to have been in Vera Cruz recently in conference with Villa. His friends assert the entire State of Oaxana is ready to acknowledge him as head of a revolt against Carranza.

PERSONAL.

Mrs. N. W. Conkling, of the borough, is spending the week at the Chester Inn, Atlantic City.

Miss Bessie Carson, of Belmont avenue, is stopping at Asbury Park during the current week.

Miss Pauline Suria, of Philadelphia, is spending the week with her sister, Mrs. George Berse, of East Fifth street.

OIL FIELDS BURNING.

Galveston, Sept. 2—Information was received here today that the Topila oil fields near Tampico, the largest in the world, were fired by lightning Friday night. The Waters-Pierce and the Huasteca tanks are burning. The Southern Pacific and other fields are threatened and the Corona, the largest gushing well in the world, is reported on fire.

NOBODY DOUBTS HIS WORD.

Washington, Sept. 2.—Vice President Marshall today gave out a statement in which he declared that President Wilson would be the Democratic candidate for the presidency in 1916.

TYPHOONS AT MANILA.

Manila, Sept. 2—Recent typhoons have caused tremendous floods submerging the greater part of the city. Transportation service and electric lighting has been stopped.

—Your "help wanted" ad make every worth-while work-seeker in the city an applicant for the positio

DUCHESS OF SUTHERLAND.

Noted Woman on Firing Line With an Ambulance Corps.

Photo by American Press Association.

News that Millicent, Duchess of Sutherland, is on the firing line with her ambulance corps came in a dispatch from Ambassador Girard at Berlin. In answer to many anxious inquiries, he telegraphed he had learned definitely the duchess and her staff were all well and aiding the Red Cross work for the Belgians near Namur. She is the eldest daughter of the fourth Earl of Roslyn and mother of the present Duke of Sutherland. He has lent his Scottish castle for a hospital base.

WAR NEWS

(Continued from page 1)

which was captured by the French at Badonviller. The new aerial vessel underwent a series of short trials over Lake Constance before departing.

Paris, Sept. 2 (Central News Cable)—According to the Petit Parisien fourteen German staff officers have been taken prisoners and sent to Nimes, in the Department of Gard.

The number of wounded arriving at different points show that fighting in the north continues on a great scale. Seven hundred soldiers arrived at Cherbourg; 500 at Orleans; 300 at Briancon, and 200 at Paris. Nearly all the men had wounds in legs and arms. The number of prisoners is also considerable. One convoy of 768 has arrived at Nimes, another of 489 at Troyes, and 100 at Clermont.

Antwerp, Sept. 2 (Central News Cable—Another raid on this city by a Zeppelin dirigible carrying bomb throwers in addition was made on this Belgian city early today. The hour is given as 3:30 a. m.

The airmen attempted to destroy the wireless station. In this they were not successful. Nothing is known as yet regarding the exact direction whence the airship came, nor is it known just how many bombs were dropped.

In addition to Antwerp, bombs were also dropped on the suburbs. The airmen flew at a height of nearly 6,000 feet, but despite this altitude they were given a warm reception, many bullets being sent skyward in vain attempts to riddle the machine.

New York, Sept. 2—J. P. Morgan and Company have given out a list of subscribers to the American Hospital (in Paris) Ambulance Fund, which was organized recently for the purpose of providing at least 1,000 beds to care for wounded soldiers. The amount previously acknowledged by the committee having the matter in charge was $6,000 and the total asked for to meet the immediate requirements is placed at $250,000. All contributions are being sent to J. P. Morgan & Company, 23 Wall street, which firm to date received $11,568.

Paris, Sept. 2—The Germans were badly beaten near Crepy-et-Valois, in the department of Oise, twenty-three miles southeast of Compeigne, according to refugees arriving in Paris. (A distance of less then fifty miles separates Paris from Compeigne, indicating that the Germans have pushed steadily ahead toward the French capital.)

The German dead are reported to be lying many feet high, while a sergeant wounded near Compeigne asserts that he saw a whole German division wiped out by the French artillery.

Paris, Sept. 2.—This official statement was made public today: "A German cavalry corps marching toward the forest Compeigne on the left wing of the allies' forces engaged the English yesterday. The English captured ten guns."

Paris, Sept. 2—A great many of the inhabitants of Paris continue to leave for safer regions, but their loss to the population from a numerical standpoint is made up by the persons coming in from Belgium and Northern France and also the wounded. The frightened ones go away from the d'Orsay and des Invalides stations, while those arriving come through the north stations. At one time the crowds about the stations became so dense that the police were compelled o clear the streets.

Reports received early today show that practically the whole population of the Departments of North Olee and Seine-at-Oise have taken to their heels, terrified by the noise of artillery fire.

Washington, Sept. 2—German troops are not be withdrawn from Belgium because of the Russian advance in East Prussia, according to advices received at the German embassy here, today, from Berlin. The Berlin foreign office announced that the German Government in Brussels was exceptionally active and that military control was being maintained in all the territory acquired by the German army.

New York, Sept. 2—With every surgeon, sailor and nurse on board American born, the Red Cross relief ship Hamburg will sail from this port Monday. The postponement of the date of sailing from Saturday was announced today by Miss Mable Boardman, who ascribes a rush of detail and the necessity of giving the ship four coats of white paint at the reason for the delay.

Around the vessel's snow hull is to be a bright red band which will be a sign to all nations that she is a neutral craft bound on an errand of mercy. While the ship is German, turned over to the Red Cross by the Hamburg-American Company, Miss Boardman has assurances from all the warring countries, through their ambassadors, that the ship will be welcome in their parts.

In the expedition will be 120 nurses and thirty surgeons. The nurses will be in charge of Miss Helen Scott Hay, who supervised the erection of a hospital in Bulgaria at the request of Queen Elinora. The whole party will be in the charge of Major Robert Hugh Patterson, U. S. A. Twenty-four nurses and six surgeons will be landed at Falmouth for work in England. At Rotterdam will be landed seventy-two nurses and eighteen surgeons, to be assigned in equal units to Austria, Russia and Germany. The rest will work in France.

Among the supplies the ship will carry are 2,000 tins of chloroform, 2,000 tins of ether, 300,000 pounds of absorbent cotton, 30 gallons of iodine and 1,000 stretchers.

Honolulu, Sept. 2—With two Australian war vessels waiting outside port the German cruiser Nurnberg, which put in yesterday for coal and provisions, is expected to leave today and a furious battle is anticipated not far outside the three-mile limit.

That the Nurnberg will not surrender but will sink fighting is declared by Captain Schoenburg. The two hostile men-of-war lying in wait for the German ship and the Australasia, a battle cruiser, and the Warrego. They are accompanied by a collier, the Strathadic.

The wherabouts of the Nurnberg, which left this port thirty-five days ago, was a mystery until she put in again. Her captain says she did not touch land in that time. Request was made of the commandant of the Naval Station for 1,200 tons of coal. Rear Admiral Charles B. T. Moore refuses to say how much he has allowed to be taken aboard. The stevedores who coaled the cruiser say they put about 750 tons on her.

The only other German warship on the Pacific not bottled up in Kiao-Chau harbor is the cruiser Leipzig, which sailed from San Francisco, Aug. 15. Her whereabouts are not known.

London, Sept. 1.—Gen. Sasenoff, the Russian commander, is believed to have been killed at the front. A despatch from Petrograd, the new name of St. Petersburg, says he is "much mourned there." It is added that he commanded an army corps in the Russo-Japanese war and exerted throughout that conflict an inspiring influence similar to that of Lord Kitchener in Great Britain.

DEMOCRATIC CLUB MET.

The Plainfield Democratic Club met last night and transacted considerable routine, as well as business in connection with the primary campaign. When approached by a representative of the Daily Press this morning, several members of the club refused to divulge who were considered by the organization for the various local offices. Considering that today is the last chance to file petitions endorsing local candidates, it is probable that a number of spaces on the Democratic primary ballot will be left vacant. Should any candidates appear on the field at a latter date, their names may be written in the ballots.

OBJECTS TO BASEBALL TAX.

Washington, Sept. 2.—Charles H. Taylor, of Boston, one of the owners of the Boston National baseball team, has written a letter to the Ways and Means Committee of the House, protesting against the proposed International Revenue Tax on baseball tickets. Treasury department officials have figured that a great war income could be raised by a one cent tax on baseball tickets.

REV. MR. MAGUIRE HOME.

Rev. Gabriel Reid Maguire, pastor of the Park Avenue Baptist church, who has been touring the country delivering Chautauqua addresses for the past six weeks, has returned home, and will occupy his pulpit at both services on Sunday. He will also have charge of the prayer meeting tonight.

BAD STORM AT NOME.

New York, Sept. 2—A despatch from Nome reports a severe storm there. Several steamers have put to sea.

IN THE SPORTING SPOTLIGHT

BIG JEFF TESREAU ANXIOUS TO ENTER PUGILISTIC ARENA AS A WHITE HOPE

If John McGraw isn't careful he'll wake up some morning to find that "Big Jeff" Tesreau has jumped the Giants and taken a job in the "White Hope" League. For Tesreau secretly nurses the ambition of some day wearing the crown that once decorated the dome of Jim Jeffries, the man whom it is said Tesreau resembles greatly in both physical and facial appearance and which likeness won for Tesreau the nickname "Jeff."

But fate so far has ruled against Tesreau becoming a pugilist, and it seems that fate will continue so to rule, assisted by Mrs. Tesreau, who is very much opposed to "Jeff's" pugilistic ideas.

"Jeff" yearns to bring back to the white race the crown that Jack Johnson snatched from Jeffries. And those who known of Tesreau's skill as a boxer and who knows of his terrible strength and the terrific punch that he carries in either hand, feel that if properly trained, Tesreau soon would rank as the greatest heavyweight fighter in the world.

Tesreau first connected with the pugilistic ambition when he emerged from his teens. He was as hugh and as powerful then as he is now. It is quite likely that he would have then taken a whirl at the professional fighting game if his parents hadn't dissuaded him.

There was another reason, too. Just about that time Tesreau was startling various communities by his pitching feats. It seemed certain then that a brilliant future was in store for him in baseball, whereas in pugilism his future was a question.

NEW JERSEY TENNIS ASS'N INTER-CLUB TOURNAMENT

Plans for the inter-club tournament of the North New Jersey Tennis Association, which is to start Labor Day and conclude October 12, were made last night at a meeting at Newark. While it was decided that play may be started next Monday, the exact dates for the various preliminary matches are to be left to the paired clubs, who can arrange to have them decided so as not to interfere with previously scheduled events.

One week's time has been allowed for the first set of matches, it being stipulated that the initial round must be finished by September 14. The second round must be completed by September 28 and the third round by October 5. The executive committee will decide where the final matches will be played October 11 and 12.

The trial matches will consist of two singles and a double match. Honors in the final engagement will be decided by four singles and a double. The preliminary and decisive rounds are limited to four players from each club. Notification of any substitutions must be in the hands of the executive committee the day before the date set for play.

BASEBALL NOTES

A Rankin Johnson, the former Red Sox twirler, got a fine start in his new job with the Chicago Federal League team.

Harold Janvrin has been playing great ball since he became the regular second baseman of the Boston Red Sox.

Tri-State League officials are considering a proposition to transfer the Reading franchise to Atlantic City next season.

According to averages recently compiled, the Indianapolis Hoosiers are first in batting and last in fielding in the Federal League.

Chicago gossip has it that Jimmy Callahan is to become vice-president of the White Sox, and that coach Kid Gleason will succeed Callahan as manager.

It is said that coach Manager Joe Birmingham, of the Cleveland Naps, intends to drop a number of veterans and start next season with a team of youngsters.

As the Mackmen look like sure winners there is little left in the American League race other than the battle of the Red Sox, Tigers and Senators for second place.

Catcher Wally Schang, of the Athletics, is doing double duty owing to the absense of Jack Lapp from the game. Lapp is nursing a broken finger and probably will be laid up for a month.

Evidently John McGraw still believes that Jim Thorpe will in time become a big league star. The boss of the Giants has signed the Indian to continue with the team in 1915 and 1916.

Pitcher Harty McHale, the sweet singer of the New York Yankees, and Charley Barrett, the Yanks' trainer, have made plans to appear together in a vaudeville sketch the coming winter.

In the way of a bonus the St. Louis Cardinals will get 20 percent of their salary if they finish first or second, 15 percent if they finish third or fourth, and 10 per cent. if they land fifth or sixth.

The Lowell club of the New England League has sold Pitcher James Ring to the New York Americans for $2,500. Ring signed a six months' contract for 1915 with the ten-day clause eliminated.

Seventeen players in the National League and twelve in the American League are hitting for .000 or better. Last year there were seventeen .300 hitters in the American League and twenty-six in the National.

WITH THE BOXERS

The Cincinnati Boxing Commission will not permit women to attend fights in that city

A Philadelphia promoter is trying to arrange a match between Louisiana and champion "Kid" Williams before the latter returns to California.

Dan McKettrick, manager of Frank Moran, is marooned in London. He writes friends on this side that he has not yet been able to get Moran's end of the purse for the Moran-Johnson battle.

ROD AND REEL

The Jamaica Bay fishermen are not doing so well now as early in the summer, although there are quite a few weakfish caught every day at the Raunt. The crabbing parties are thicker than flies, however, and they keep the boathouse keepers busy. Porgies are feeding along the piers of the Rockaway trestle and small sea bass are to be found on the cinder beds.

The State Bureau of Shell Fisheries has decided to seek legislation for the protection of crabs. This is a good decision to arrive at, as they need protection. There is a law on the statute books prohibiting the taking of crabs from the North and South Shrewsbury Rivers or tributaries between the first day of November and the first day of May that if made to apply to all waters of the State, would meet the conservation sought by the State Bureau of Shell Fisheries. Protect the crabs by all means, as thousands of people enjoy catching them, and the money spent for boat hire is a valuable asset to many localities. It has been impossible to find a member of the Legislature with nerve enough to father such a bill into becoming a law, as few of the mighty ever crab and don't think much of those who do.

The frequent showers which have fallen recently have caused the temperature of the waters in the lakes and streams to be much lower than is usual at this time of the year, and as a result black bass have been biting very lively, many fine strings of these fish being taken by fly-casters from the lakes and ponds.

The Long Branch pier is a favorite spot with the anglers these days. More than a score were out on the end of the pier yesterday, and some good catches of weakfish and croakers were made. One man got several of each variety. He says the weaks that were caught on the low water slack in the morning were exceptionally large, some of them going to five and six pounds apiece.

Weakfishing keeps up well in Raritan Bay. While there were not so many boats out Sunday as the week previous, due to the threatening weather conditions, those that did venture out all got fish.

They are fairly slaughtering the kingfish at Corson's Inlet. The channel bass are not biting very well, but those who try for small fish in the inlet are kept busy. Whole schools of the rare sheepshead have been playing around the trestle all summer, while striped bass have been feeding in the smal waterways running into the inlet.

Those who go out for weakfish in Raritan Bay are picking up some nice croakers. These fish generally average around the two-pound mark, but larger fish are caught occasionally.

One of the best individual weakfish catches of the season was made in Raritan Bay, Friday, when one man boated forty-five weaks and croakers. The angler used shedder crabs, and fished off the mouth of Keyport Cove.

TOWNLEY AND STINE WILL LEAVE SOON FOR SCHOOL

George Townley, of Grandview avenue, and Herbert Stine, of Mountain avenue, the borough, will leave soon for the Springfield Training School where they will enter as second year men this fall. Both attended this institution last year and are taking the physical course. This time next month both of the local athletes will be tumbling around on the gridiron trying for the team. There is no choice in regards to football at that place as everyone is compelled to go out and play in the preliminary practice.

Neither Townley or Stine tried for the varsity last year, being freshmen, but they both stand a good chance of making some place on the eleven this fall. Stine has the weight for a back position and George has had plenty of experience as an end. The football team of that school always has a hard schedule and plays some of the largest college teams. This year the schedule calls for a game with Harvard at Cambridge which has been off the books for a number of years. What the local boys will do on the basketball court remains to be seen, but they will surely make their regular places on the baseball team next spring. Last year they formed the main battery for the nine and played the majority of the games.

RECONSTRUCTION IN ATLANTIC LEAGUE CIRCUIT NEXT YEAR

Danbury, Conn., Sept. 2—There appears to be a general disposition toward a breakup of the Atlantic League next season. Newburg and Poughkeepsie are seeking to get into the New York State League, and Perth Amboy and Paterson want to join leagues nearer home. Asbury Park has been proved to be a dead ball town and will be out of it next season.

If the Danburys cannot get into the Eastern Association they may get into a league with Stamford and South Norwalk and three New York cities. This would make matters more interesting and help to cut down the transportation expenses. It is a safe bet that the composition of the league will be considerably changed next season.

BASEBALL.

Results of Games Played in National, American and Federal Leagues.

NATIONAL LEAGUE.

At St. Louis—Pittsburgh-St. Louis game postponed account of rain.

At Cincinnati:

									R.	H.	E.
Chicago....	2	0	1	2	0	0	3	0	0—8	14	1
Cincinnati.	2	2	1	0	1	0	0	1	0—7	14	2

Batteries—Lavender, Zabel and Archer. Ames, Lear, Fahrer and Clark. Umpires—Byron and Lincoln.

STANDING OF THE CLUBS.

	W.	L.	P.C.		W.	L.	P.C.
New York	63	50	.558	Phila'phia	53	61	.465
Boston....	63	51	.553	Cincinnati	54	63	.462
St. Louis.	64	57	.529	Brooklyn.	53	62	.461
Chicago...	62	57	.521	Pittsburg.	52	63	.452

AMERICAN LEAGUE.

At Boston:

									R.	H.	E.
St. Louis...	4	0	1	0	0	0	1	0	—6	8	1
Boston.....	1	1	1	0	0	0	0	4	*—7	11	3

Batteries—Weilman, Leverenz, Jenkins and Agnew; Collins, Leonard, Bedient and Carrigan.

Second game:

									R.	H.	E.
St. Louis...	0	0	0	0	0	2	0	0	—2	5	5
Boston.....	0	0	0	3	0	0	0	1	*—4	4	2

Batteries—Leverenz and Jenkins; Shore and Thomas. Umpires—Egan and Dineen.

At New York:

									R.	H.	E.
Detroit.....	0	1	2	0	0	0	0	0	—3	7	0
New York..	0	0	1	0	1	0	0	0	—2	7	1

Batteries—Reynolds and Stanage; McHale and Sweeney. Umpires—O'Loughlin and Hildebrand.

At Philadelphia:

									R.	H.	E.
Cleveland..	0	0	0	0	0	1	1	1	0—3	9	4
Philad'phia	1	2	0	3	3	0	6	1	*—16	18	2

Batteries — Steen, Blanding, Dillinger, O'Neill and Ryan; Bender, Wyckoff, Schang and McAvoy. Umpires—Evans and Sheridan.

At Washington:

											R.	H.	E.
Chicago	1	0	0	1	1	0	0	0	1	0	—5	11	1
Wash'n.	1	0	0	0	0	0	0	2	0	0	—4	9	4

Batteries—Scott and Schalk; Ayers, Harper, Shaw and Williams. Umpires—Chill and Connolly.

STANDING OF THE CLUBS.

	W.	L.	P.C.		W.	L.	P.C.
Phila'phia	82	38	.683	Chicago...	59	63	.484
Boston....	68	49	.581	St. Louis.	55	65	.458
Wash'ton.	61	56	.521	New York	55	65	.458
Detroit....	61	60	.504	Cleveland.	39	84	.317

FEDERAL LEAGUE.

St. Louis-Kansas City game at Kansas City and Brooklyn-Buffalo game at Buffalo postponed account wet grounds.

At Pittsburgh:

										R.	H.	E.
Baltimore.....	0	0	0	1	0	0	0	0	0—	1	6	3
Pittsburgh.....	0	0	0	0	0	1	0	0	1—	2	7	0

Batteries—Suggs and Russell; Dickson and Berry. Umpires—Goeckel and Cusack.

At Chicago:

										R.	H.	E.
Ind'apolis..	3	0	1	0	0	0	0	0	0—	4	11	1
Chicago....	0	0	0	0	0	0	0	0	0—	0	4	3

Batteries — Falkenburg and Raridan; Prendergast, Fisk and Wilson. Umpires—Anderson and Cross.

STANDING OF THE CLUBS.

	W.	L.	P.C.		W.	L.	P.C.
Ind'apolis	67	52	.563	Buffalo....	67	56	.504
Chicago...	64	52	.552	Kan. City	57	62	.479
Baltim're.	60	54	.526	St. Louis.	53	65	.449
Brooklyn.	59	58	.504	Pittsb'gh.	48	65	.425

MOTORCYCLE MEET.

Somerville, Sept. 2—Four motorcycle events will be the features of the mixed race meet to be held here Labor Day at the Somerset County Fair Grounds. There will also be two bicycle contests and four automobile events.

BRUGGY HAS PASSED "FLICK" IN BATTING

He Had to Hit Some to Do It, But Is Now In Full Possession of High Honors.

After hitting the ball extra hard for the last three weeks in an attempt to land at the head of the batting list, Frank Bruggy, formerly a member of the Plainfield team, has succeeded in displacing William "Flick" Luyster, another former Pet, from first place in the swatting department of the Lawrence team, of the New England League. These two men, who were stars at Parker Field several years ago when the Central New Jersey League was alive, have been fighting for the biggest average all season and Luyster has had the best mark most of the time.

Bruggy's present average is .311 which is five points better than Luyster's. The former had been hitting the ball extra hard in the last month and two weeks ago batted over the .400 mark. Last week he went at a .348 rate which was enough for him to pass Luyster. Both men are considered wonders in the New England League and rank high among the hitters of that circuit.

Luyster still holds the team record for runs scored with a total of eighty-six while Bruggy falls three short of that number. "Flick" has recorded the most safties and two-base hits on the team. He is not a flashy batter but always hits hard and can be depended upon in the pinches. Bruggy also hits the bal hard and generally gets at least a brace of safeties in every game. Both players hail from Elizabeth.

EAGLES TO HAVE BOWLING LEAGUE

A Meeting Was Held Last Night, But Postponed Until Tomorrow Evening.

The first meeting of representatives for the proposed State Eagles' Bowling League was held last night in the local Eagles' Hall, but nothing definite could be decided as there were three representatives absent. Another meeting has been called for tomorrow night at the same place when all delegates are requested to be present so that the business can be settled. The league will consist of eight teams and will run throughout the winter months.

A city bowling tourney between the different lodges of this city, is also being advocated and a meeting for the purpose of discussing that matter will be held some time this week. There are at least six and probably eight lodges that will enter this tournament including the Eagles, Elks, Foresters and the Knights of Columbus. Several of these lodges have teams in other pinning leagues, but it is likely that they will also enter the local organization. It will be arranged so that prizes can be offered which will aid to keep up the interest in this city. Such a function should prove popular as well as interesting this winter.

The Eagles lodge boasts of some extra fine pinners and last night there were some good scores above the two hundred mark turned in. The Eagles wish to challenge any team in this city to a match on any night that can be decided upon. Manager Miller expects to have attractions here every week as soon as the season is in full swing. The Olympia alleys, on East Second street, are open to the public and anyone can have a good match on fine alleys for a nominal price.

LOCAL BALLISTS WILL SWIM.

The Plainfield A. A. baseball team will get a chance to bathe in the briny deep on Labor Day, when they play a team in Long Branch. The local nine will go to the seashore in the morrning by automobile and will play an exhibition game in the afternoon. There will be plenty of time for a swim and the locals have also been invited to attend a dance at night. A large delegation will accompany the local aggregation.

WHO WILL PLAY SAURERS?

Manager Brit Martin, of the Saurer baseball club, has next Saturday open and would like to hear from some fast team in this vicinity. This is the first week-end of the season that the Saurer team was not scheduled to play, and the manager would like to have a game before tackling the Pets in the last game on Monday. He has tried several aggregations, but entertains little hope of their accepting.

SUNDAY GAME.

The Plainfield A. A. team and the Highlanders will play a game next Sunday on the Netherwood field.

—Daily Press want advs. pay.

"NIBS" HAND BACK IN GAME AND MADE THREE SAFETIES

"Nibs" Hand, of Scotch Plains, who is a member of the Perth Amboy team of the Atlantic League, took part in the first game of the "Booster Day" program Monday, at Perth Amboy after a layoff of several days owing to a slight sprained ankle which he suffered in the game last Thursday. Hand caught the first game of a double header and contributed three hits out of four times at the bat as his share of the celebration.

One of the clouts landed him on second base and he also crossed the plate with two tallies. Three putouts and one assist were also recorded in his day's contribution. For some reason he did not take part in the second argument and Bein did the backstop work. "Cliff" Randolph, who was expected to pitch one of the games, was not sent in to the fray as he has a sore arm which is not ready for action.

FOUR PLAINFIELDERS HAD SUCCESSFUL FISHING TRIP

The following article was clipped from the Newark Morning Star:

On Tuesday of last week Marcus Hoyt, Charles Woolston, Fred VanEpps and W. VanEpps, of Plainfield, motored down to Forked River, where they spent the night at Eno's Hotel, and early Wednesday morning cruised out of Barnegat Inlet to the open sea, where they trolled for bluefish and bonitos. Every man in the party hooked into the fish, and when they had enough of that kind of sport they headed for the bass grounds, where they caught a great many large fish. Their total catch numbered ninety-four bonito, bluefish and humpback sea bass. Every time Marc Hoyt hooked into a bonito Charlie Woolston had to grab him by the belt to keep him from falling overboard. The two VanEpps boys are noted mandolin and guitar players, but it will be a long time before they can pick the strings, as the big fish pulled so hard the lines cut into their fingers. Thursday morning the same crowd spent the day sailing along the picturesque Barnegat Bay, and returned home to Plainfield in the evening, where they disposed of the fish among their friends.

ALL-STARS WIN FROM THE HIGHLANDER CREW

The All-Stars, a combination composed of players of the Parker Field Middle League, defeated the Highlanders, leaders of the Senior League, in an interesting eleven-inning contest on Parker Field, yesterday. The final score was 2 to 0 and it was only after Stahl had eased up a bit in the second extra round that the Stars came out ahead. Butler, who pitched for the winners, was invincible throughout and well deserved the shutout.

The score by innings and the batteries.

Highlanders. 0 0 0 0 0 0 0 0 0 0 0—0
All-Stars ...0 0 0 0 0 0 0 0 0 0 2—2

Batteries: Stahl and M. Marsh; Butler and Kyle.

HOPE PLAYS TWO HARD GAMES.

The Hope Chapel baseball team will play the Monroe nine next Saturday afternoon on the Clinton avenue field. Labor Day morning the former will go to Westfield and try conclusions with the team of that place. This game will be played on the Recreation Park field. The Mt. Arrarat bunch can toss the ball around some and will give the local players a good fight for the game.

THREE-FINGERED BROWN SIGNS.

Chicago, Sept. 2—Announcement was made at Federal League headquarters here yesterday that Mordecai Brown, former manager of the St. Louis Feds, has accepted terms to play with the Brooklyn Feds and will join Ward's team at Buffalo today.

DREW TURNS DOWN OFFER.

Howard Drew, the famous colored sprinter, has turned down an offer of $4,000 to run one race in England as a professional. In refusing the offer, Drew is said to have declared that he would not go in professionalism at any price.

AUCTION SALE TOMORROW.

The auction sale which Robert Murray postponed on Tuesday, will be held tomorrow in the large store lately vacated by R. B. VanArsdale at 322 West Front street, commencing at 10:30 o'clock. This sale will afford an unusual opportunity for securing great bargains as everything pertaining to the household will be found. All goods are of the best quality. See advertisement in another column of The Daily Press.

—You can make want advertising "pay" if you have any reasonable task for a want ad—and, sometimes with an unreasonable one.

---BASEBALL FANS---

Be a real rooter. Get in the .300 class

Clip coupons for the

1914—Plainfield Daily Press Scoring Tablet—1914

Six consecutive daily coupons, of different dates, if presented with five cents to the PLAINFIELD DAILY PRESS SPORTING DEPARTMENT will entitle the holder to one PLAINFIELD DAILY PRESS CELLULOID SCORING TABLET.

Name .....

Address .....

School Boys and Girls

The best place, in Plainfield, to have your bicycle put in shape for the school season is at

George L. Simon's

179 North Ave. Opp. Depot.

BICYCLES TIRES SUNDRIES

PROSPECTIVE OFFICE-SEEKERS QUESTIONED

Patriotic Societies Want to Know Their Views On Certain Matters.

Walter H. I. Cubberley, of this city, who is secretary of the Union County Federation of Patriotic Societies, on behalf of the federation, has sent a copy of the following to every prospective candidate for office in Union county:

"Dear Sir—As you are a candidate for an important elective office in this State we believe that the electors should be apprised of your views on certain questions which we feel to be of paramount importance at this time. We claim that certain sectarian organizations are attempting to obtain political control of this State and our Nation for the ultimate purpose of destroying the fundamental principles on which the republic was founded, in so far as such principles conflict with the assumptions and instructions of the heads of a certain creed or sect. We, as an absolutely non-partisan body of American citizens, viewing with increasing alarm the danger to our great institutions, the free public school, liberty of press and freedom of speech and the complete separation of State and church, call upon all candidates for public office, of which number, you sir, are one, to favor us with an answer to the questions enumerated below, so that your position relative to the real and basic principles of true Americanism shall be known to all.

"1. Do you believe in the absolute separation of church and State?

"2. Do you believe that no public funds should be used for any sectarian purpose whatever?

"3. Do you believe that the free public school is the best medium for instructing our children and assimilating the different nationalities and making intelligent and useful citizens of them?

"4. Are you in favor of allowing any organization, sectarian or otherwise, to maintain so-called reformatories or institutions where people are held in restraint, without due process of law and against their will and without inspection by public officials?

"5. Do you believe in absolute freedom of speech upon all subjects not in defiance of law and constituted authority?

"6. If elected, can you be depended upon to live up to your convictions regardless of any attempted intimidation or personal consideration?

"Failure to comply to the questions within a reasonable time will be construed as meaning that you fear to state your position upon any or all of these questions, from fear of the minority vote and a desire to solicit the favor of the enemies of civil and religious liberty and American institutions, or because you are opposed to the principles involved.

"Yours for liberty, truth and justice,

"W. H. I. CUBBERLEY,
"Secretary."

CAMP ENDEAVOR CLOSES MOST SUCCESSFUL SEASON

After affording close to one hundred women and children from this city and Elizabeth vacations during the months of July and August, Camp Endeavor, located on the mountain in back of Scotch Plains, has closed for the summer. A new plan was tried this year of having only people from Union county received at the camp and it succeeded so well that the same plan will be tried next year. Before camp opens next summer it will be enlarged. The dormitory that was built this spring and the playground will also be made larger in order that more people can be accommodated.

COMING EVENTS.

TODAY.

Plainfield Dollar Day.
Photo-plays at Proctor's Theatre.
Photo-plays at Plainfield Theatre.

TOMORROW.

Trinity Reformed Church Festival.
Capstick Club Meeting.
German Lutheran Church Festival.
Photo-plays at Proctor's Theatre.
"Within the Law" at Plainfield Theatre.
Labor Day Committee Meets.

FRIDAY.

Borough Common Council.
Board of Health.
Building Trades Council.
West End Civic Association Band Concert.
Photo-plays at Proctor's Theatre.
"High Jinks" at Plainfield Theatre.
Services at Netherwood Fresh Air Home.

SATURDAY.

"Bringing up Father" at Plainfield Theatre.
Photo-plays at Proctor's Theatre.

SUNDAY.

Closing Service at Netherwood Fresh Air Home.
Rev. G. R. Maguire's Farewell Service.

MONDAY.

Labor Parade—10 a. m.
Pythian Field Day at Garwood.
St. Mark's Mission Entertainment.
Italian Band Concert at Y. M. C. A.
"Potash and Perlmutter" at Plainfield Theatre.
Vaudeville at Proctor's Theatre.

—Daily Press want advs. pay.

MID-SUMMER SALE OF BICYCLES AND TIRES

AT

Leo Zeisel's

222 WEST FRONT STREET.

Next to Proctor's.

EAGLE BOWLING ALLEY

Open to the Public

117 EAST SECOND STREET

Under the management of

George Miller.

ALLIES' LEFT WING AGAIN REPULSED BY GERMANS

Seek More Favorable Battleground.

GERMANS ARE CHECKED

Forced Back by French Troops Near Sedan.

ALLIES NOW ARE DESPERATE

France Calls Out Reservists Who Have Not Already Joined In Defense of the Colors.

WAR NEWS IN BRIEF.

Russia.

A dispatch from St. Petersburg says that the German defenses in East Prussia have been strengthened. It also reports that the Russian advance has met with reverses. Reports from Berlin say that the engagement at Allenstein was one of the greatest battles of the war and that 120,000 Russians were killed and 70,000 taken prisoners. The Russians claim that their advance has not been checked and that they are occupying defenses around Koenigsberg. St. Petersburg, by an imperial edict issued by the czar, according to a correspondence, has been renamed Petrograd. The termination "burg" has been dropped off, it is assumed, because of its German origin.

Austria.

Reports from Vienna say that along the Russian, Prussian and Austrian border 3,000,000 men are engaged and that the battle line extends for 400 miles. The Austrian flanking movement toward Lublin is reported to have been a failure, entailing considerable loss and a withdrawal from Russian Poland. Lemberg is invested by the Russians, their lines half encircling the city. Austria is recalling troops from France and is also bringing back more of the soldiers who were sent to the Drina and Danube against the Servians.

France.

The left wing of the French army has again fallen back. According to the war office report, this withdrawal from position was made to avoid an unfavorable engagement which might have been decisive. The center and right, according to official reports, are holding out firmly. There is severe fighting along the line from Rheims to La Fere, and there have been a number of engagements along the Lorraine border and in the Vosges. The American committee called on the minister of war and asked for proofs that the Germans were dropping bombs on Paris. The minister exhibited the documents in the case to two members of the committee, and the American ambassador and the latter upon examining them said that he would ask his government to make a protest. The minister of war issued a call for the reservists of the French territorial army living in north and northeastern France. The step is said to be preliminary to calling out all reservists in the country who have not previously been summoned. This brings to French ranks all males between the age of twenty and forty-eight.

Turkey.

Washington was advised through London that a declaration of war by Turkey was expected and that German officers had gone to Constantinople to take charge of the sultan's forts. The Turkish ambassador in London, however, emphatically reiterates Turkey's determination not to interfere in the present European war. The Turkish government, according to a Rome dispatch, is mobilizing an army of 200,000 and that seventy-two high German officers have been incorporated in the army.

Japan.

A Japanese expeditionary force has occupied the island of Tsichien in Kiauchau bay, facing the German forts of Tsingtau, according to a Shanghai dispatch. A Japanese destroyer, which had gone aground on the Lientau island, was destroyed by the German gunboat Jaguar.

London, Sept. 2.—The allies' left has again retreated to avoid the continued German attempt to envelop the Anglo-French line from that quarter, according to advices received here from Paris. The French embassy gave out this statement:

"The Anglo-French army corps have had to give ground, but nowhere have they been broken through."

The Paris correspondent of the Evening News quotes the driver of one of the automobiles of the British general staff, who has returned to Paris from the front, as saying that the German advance has been well checked to the north of Compiegne and the Germans have asked for an armstice to bury their dead.

LIEUTENANT CHETWOOD.

English Officer Active In Fighting on the Frontier.

Photo by American Press Association

Compiegne is at the junction of the Oise and the Aisne rivers, twenty-eight miles southwest of La Fere, where the British were reported last week, and is only forty-five miles northwest of Paris.

In the northeast of France the French have checked the Germans in the district of Rethel, twenty miles southwest of Sedan.

Dispatches from Paris announce that the war office has issued a communique announcing that the minister of war has decided to call out reservists in France who have not already joined the colors.

French military experts, according to Paris dispatches, express the opinion that the allies are now in a better position than they have yet occupied, while the Germans, should they fail in the present battles on the northern line, would be left in a dangerous position with exhausted troops. The British force is believed to be about to engage the German extreme right and may have already done so. The British troops are rested after the severe fighting of last week and their losses have been made good with fresh troops.

Holding the line from near Rheims to La Fere, which guards the valleys of the Oise and the Aisne rivers, the combined French and British armies felt the whole weight of the German assault.

Four German armies, those of Grand Duke Albrecht and Generals von Klug, von Buelow and von Hausen, are pounding at the French left flank, which has continued to crumple ever since the frontier was crossed by the Germans.

Allies' Columns Intact.

These are the armies that have been assigned to besiege Paris, but so far they have been unable to inflict a decisive defeat on the allied columns. The latter, intact, are following out the defensive plan, and as they slowly retire from position to position carefully selected in advance are inflicting enormous damage on the enemy.

In the center the army of the German crown prince has penetrated France through Luxemburg and the "gap of Treves," and the "general battle" admitted in the official reports is taking place in the Mezieres-Recroi region and along the Meuse to Verdun.

Up to the present, it is insisted here, all attempts of the Germans to rebridge the Meuse have failed. They have now brought up heavy artillery and are shelling the entire line of French intrenchments that cover the Meuse from Sedan to the south.

French on the Offensive In Lorraine.

The French army in Lorraine continued to act on the offensive. They have shoved the Germans back from their immediate front and the war office says that the "successes here are material and important."

General Joffre has told Minister of War Millerand that he does not believe the Germans will get within fifty miles of Paris.

The general in chief believes that the force of the German assault is already beginning to show indications of being spent. The best of the German troops were concentrated on the French left flank in a desperate effort to crush completely the combined British-French armies.

This they have failed to do. While the allies have given way under the force of overwhelming numbers they have retreated very slowly and their defense has been extremely stubborn, with the result that the German losses have far outnumbered those of the allies.

The war minister told his colleagues in the cabinet that both General Joffre and Sir John French, the British commander in chief, agreed that the German assaults were neither so desperate or long continued as in other battles.

TURKEY MOBILIZING HER GREAT ARMY

Says, However, She Will Not Enter War.

London, Sept. 2.—Emphatic reiteration of Turkey's determination not to interfere in the present European war was made in a statement issued by the Turkish embassy here. It was said that the Ottoman empire's position has been made known to Great Britain.

Rome, Sept. 2.—The Turkish government is mobilizing an army of 200,000 men, according to a dispatch from Berlin. It is declared that seventy-two high German officers have been incorporated in the army.

Washington, Sept. 2.—Cables from London advised the British embassy here that a declaration of war by Turkey was expected and that German officers had gone to Constantinople to take charge of the sultan's forces.

The Turkish ambassador here issued the following statement:

"Regarding the rumor of the reformation of the Balkan alliance against Turkey it is absolutely false. As proving this, I have information that a Turko-Bulgarian committee had been formed just before the war broke out to consider means of furthering the interests which the two countries hold so largely in common. Since then several meetings have been held, in which both the Turkish and the Bulgarian members delivered earnest addresses commenting upon the community of interest between the two countries and the necessity for following a common policy.

"What is more significant is that the semiofficial Bulgarian newspaper Politica states that the object of the committee enjoys the sympathy of all official circles in Bulgaria and speaks of the common origin of the two peoples as a further bond between them."

ALLIES USE DUMDUMS?

German Sanitary Chief Complains of Their Cartridges.

Washington, Sept. 2.—The German embassy gives out the following under dispatch from Berlin:

"The London Times correspondent at Amiens, writing of the German onrush, says:

"'The chief of the German sanitary department has officially declared that many of the British and French troops are using cartridges which fire dumdum bullets.

"'The state of health of the German army is good. Hygienists of note and great repute accompany all the army corps.'"

DROP MORE BOMBS INTO PARIS STREETS

Americans Aroused Over Attack---Herrick Reports.

Paris, Sept. 2.—A German monoplane dropped a bomb at the Rue de Mechodiere and the Rue de Quatre Septembre, near the Credit Lyounais. A gun mounted on the bank fired four shells at the aeroplane and two English infantrymen fired their rifles repeatedly. Another bomb was dropped near the St. Lazare station. Neither bomb did any damage.

The French war office issued the following:

"An American committee, organized by the American ambassador and including the most conspicuous members of the American colony, asked the minister of war for proofs that bombs were dropped on Paris from a German machine. The minister of war presented proof which decided the ambassador to cable his government a report on the war methods, which are not only contrary to humanity, but in violation of the convention of The Hague signed by Germany itself.

"The committee has decided to ask the United States government, while remaining neutral, to protest energetically to the German government.

"A squadron of armored aeroplanes has been organized to give chase to the German aeroplanes which have been flying over Paris."

GERMANS MOVE EASTWARD.

Report That They Are Entraining In Northern Belgium Confirmed.

Antwerp, Sept. 2.—The news that many trains filled with German troops were going eastward last Friday, coming from the direction of Coutrai, is confirmed. The movement of German troops from northern Belgium has become strongly accentuated.

It is reported that the enemy has abandoned the district north of the line from Merchlin to Vilvorde and is evacuating many places.

DEFEAT OF RUSSIANS IS CLAIMED BY GERMANS

Czar's Troops Beaten at Allenstein.

70,000 ARE CAPTURED

Despite Repulses, Russians Continue to Press On.

THINK DECISIVE BATTLE ON

Whole of Enemy's Advance Guard Is Taken by the Kaiser's Troops, Reports Berlin.

Washington, Sept. 2.—German victories in what was termed "the greatest battle so far" in the European war were reported to the German embassy by wireless from Berlin. In one fight three Russian army corps were completely annihilated and 70,000 Russian soldiers were taken prisoners, it was stated.

The dispatch was sent from the Berlin foreign office via Sayville, N. Y. It follows:

"Official reports of victory at Allenstein even greater than those before Three Russian army corps annihilated; 70,000 prisoners, including two commanding generals, 300 officers and complete artillery of Russian army.

"In the west General von Klug repulsed French flanking attempt. General von Buelow completely defeated superior French force near St. Quentin after having captured English infantry battalion. General von Hausen forced back French upon river at Rethel.

Montmedy Fortress Taken.

"The Duke of Wuertemberg has crossed the Meuse and is advancing upon Aisinie. The crown prince is advancing beyond the Meuse after capturing the entire garrison at Montmedy, which tried a sortie. The fortress was also captured.

"The crown prince of Bavaria and General von Heeringen are engaged in a continuous battle in French Lorraine.

"Sedan day was celebrated with jubilation in Berlin because of the victorious news from the east and west, which arrived last night. The Russian defeat at Ortelsburg reminds the people of Sedan because of the huge numbers of prisoners."

The Brazilian military attache in Berlin writes that the German victories are no surprise to those who have witness the maneuvers in time of peace. He declared that the effect of the Krupp heavy artillery was astonishing.

The dispatch continues:

"During the first month of the war over a million German volunteers came forward.

"The chief of the German sanitary department declares he has many proofs that the English and French are using dumdum bullets. The state of health of the German army is good. Noted hygienists accompany the army."

Russians Admit Loss.

St. Petersburg, Sept. 2.—The official account of the situation at the front as made public by the war office, says:

"The German defense has stiffened and we are sustaining severe losses, but the Germans are losing far more than are we and despite the arrival of fresh troops who have strengthened the German lines the enemy will be unable to withstand our assault.

"In Galicia our army continues victorious and the Austrians who managed to invade Russian Poland in an attempted flanking operation have been repulsed with enormous losses and have fallen back. The Russian cavalry is covering itself with glory. In the Austrian retreat it surrounded an entire Austrian regiment and forced its surrender.

"As a result of the general engagements which lasted from Aug. 26 to Aug. 30 we took 17,000 prisoners and captured 120 Austrian and German guns.

Austria Has 1,000,000 Men In Field.

"Austria now has in the field opposing the second and third Russian armies (the first is in East Prussia) not less than 1,000,000 men. The Austrian troops, however, are far from being the effective weapon that they had been expected to be. They have been unable to withstand either the charges of the Cossacks or the infantry bayonet charges of the Russian field forces.

"Lemberg is now invested and its capture is believed certain. The Russian armies now operating in Austria are numerically the superior of the Austrians and are expected completely to overwhelm them."

It is stated at the war office that the Russian cavalry is covering itself with glory, having on several occasions isolated enormous bodies of Austrians.

MAJOR ALFRED DREYFUS.

Has Been Granted a Commission to Fight For France.

Major Alfred Dreyfus, the French officer convicted in 1894 of divulging state secrets to the German war office, has been granted a commission in the French army. He probably will be made a general. At the same time his eldest son, who is serving as a surgeon in the French army and who distinguished himself before Charleroi, was promoted on the battlefield.

In addition, by the flanking raids it has threatened the Austrian lines of communication and forced the Austrians to abandon important movements almost before they have been well started.

Proof of the Russian success is seen in the continuation of the operations against Lemberg, in Galicia. The position of the Russian forces in the main battle is so favorable that the advance into Galicia is being pushed.

Dispatches from the front said that the residents of Lemberg had fled from the city at the appearance of the Russian troops. The Russians are now reported to be half encircling the city.

Austrians Resist Bravely.

The Russian staff expects that the battle at Lublin will end in a complete victory for the Russians. The czar's forces have been gaining ground steadily despite the brave resistance of the Austrians. The position of the Russian troops has been made more favorable by the defeat of the Austrian wing based on Zamose, fifty miles southeast of Lublin.

The Russians estimate that the Austrians lost fully 20,000 men in this fight alone. Austrian reenforcements are reported to have crossed the Vistula to aid their forces at Lublin.

The Russian staff asserts that by this move the Austrians have put the river between themselves and their base at Cracow in such a way that the entire Austrian army is in danger of being cut off. The desperate effort of the Austrians to reenforce the troops at Lublin is taken as another indication of the Russian gains in the fighting there.

There is no confirmation of the fall of Koenigsberg, in East Prussia. It is believed, however, that the Russians occupy some of the outer defenses of the fortress. The Russian advance in East Prussia still continued unchecked. There has been fierce fighting around Koenigsberg for some days. Detachments of Cossacks are reported to have penetrated as far as the outskirts of Danzig.

HOT FIGHTING IN VOSGES.

French Ambassador Gets News of Defeat of Allies' Left.

Washington, Sept. 2.—The allies are making another desperate effort to hold back the German forces in Lorraine and the Vosges mountains, the French embassy was advised by a cable dispatch from the Paris foreign office.

The dispatch said:

"Fighting began again yesterday in Lorraine and the Vosges mountains. At Sassey and the River Meuse a regiment of German infantry has been nearly destroyed.

"On our left the German progress has continued.

"The offensive move of the Russians continues unchecked."

250 ON BURNING SHIP SAVED

Excursion Steamer Puts Into Chicago Ablaze and Sinking.

Chicago, Sept. 2.—With flames shooting high above her decks the excursion steamer City of Chicago loomed up through an early morning fog outside the harbor. Tugs and fireboats that had started out to meet her when wireless messages of the fire were received took off 194 passengers and a crew of fifty-six.

By the time she got to the lighthouse off the mouth of the Chicago river most of the passengers, badly frightened but uninjured, had been removed, and fireboats turned their powerful streams into the blazing and sinking ship. Several members of the crew were reported missing, but the Graham-Morton company, which operates the ship, denied this.

For Restoration of Business Confidence and Prosperity

For Congress---Fifth New Jersey District

John H. Capstick

REPUBLICAN

A man of wide business experience

Big--Broad Gauge--Successful

—Paid for by the John H. Capstick Campaign Committe.

A. M. GRIFFEN CO.

119-121-123 E. Front St., Plainfield N. J.

The Largest Hardware and Housefurnishing Store in the City

PRESERVING SEASON suggests many articles you will need—Fruit Jars, Kettles in Enamel and Aluminum, Fruit Funnels, Strainers, Jelly Bags.

COLUMBIA FAMILY SCALES—The most convenient style to use in the weighing of fruit. It has a regulating brass screw, a 6-inch White Enamel Slanting Dial easily read; weighs 24 lbs. by ounces. Cost $1.25

CALORIC FIRELESS COOK STOVES—We have a very few left at the SPECIAL PRICES.

Two 'Phones 6—214

COAL

Egg, Stove, Nut

$6.75 Per Ton Pea $5.25

30c discount for Spot Cash

A charge of 25c extra for carrying coal

Try Davidge Fertilizer for Farm and Garden

CONSUMERS COAL CO.

Tel. 66 225 Madison Ave.

w-s-tf

HOAGLAND'S EXPRESS

Careful Movers of

Furniture and Pianos

Baggage, Express and Freight Handled Promptly.

OFFICE: 116 WEST SECOND STREET.

'Phone 883-W.

William H. Carkhuff, Successor

8-31-6 m-w-f

Many men think they have insurance when they merely have a policy.

FIRE

jolts a man out of complacency about his fire insurance.

A policy from this agency means a prompt cheerful payment of an honest obligation.

FREDERICK A. MARTIN CO.

(Successor to Elston M. French Insurance Agency)

171 NORTH AVENUE Telephone 2304

Insurance Mortgages Real Estate

The Oldest Insurance Agency in This City.

[ADVERTISE] IN THE DAILY PRESS

WE DO FINE JOB PRINTING. TRY US

VOTES FOR WOMEN

Conducted by the Equal Suffrage League of Plainfield and North Plainfield.

MARCHING ON.

(By Mrs. E. F. Feickert.)

June, July and August have been months of wonderful encouragement to the suffragists of this country. Since the first of June the following organizations have endorsed suffrage for women: The International Council of Women, representing twenty-seven countries, by a unanimous vote; The General Federation of Women's Clubs at its biennial in Chicago, where nearly 2,000 delegates representing a million and a half women voted for suffrage with only about a dozen dissenting voices; The American Federation of Labor; The National Grange; the New York State Grange; the New Jersey State Grange; the New Jersey Building Trades Union; the National Women's Trade Union League; the National Educational Association and the New Jersey Federation of Labor. At a convention of New York State editors in Syracuse recently fifty-two out of sixty editors gave written guarantees that their papers would support woman suffrage, and the mayors of New York State, in their convention at Auburn a few weeks ago, unanimously passed a resolution favoring the submission of the suffrage amendment in 1915.

Before the Presidential election in 1916 New Jersey will in all probability have declared for votes for women, and it is quite likely that before that time President Wilson will have followed the example of his distinguished fellow-Democrats, Messrs. Bryan and Clark, and declared himself a suffragist. His hearty approval of the Peace Parade held by the New York suffragists last week shows that he is in accord with the suffragists to a very considerable extent. In Missouri, Speaker Clark's State, and in Nebraska, the home of Secretary of State Bryan, the question is to be decided by the voters this fall. It is quite likely that the probability of the vote being in the affirmative had something to do with the strongly favorable attitude toward the question recently taken by these gentlemen.

The Jersey Journal said in a recent editorial, "Whether we like it or not, the equal suffrage cause is making sure headway in this country, and within the next five years woman will be able to determine the result in any national election. Men politicians of all parties recognize this fact, and that is why so few of them are now outspokenly in opposition to votes for women, and why so many of them are getting aboard the equal suffrage band wagon. President Wilson may be the next conspicuous recruit to the cause. It is difficult to see how he can remain non-committal much longer if he intends to seek a renomination in 1916."

The anti-suffragist who congratulates herself upon the growth of anti-suffrage sentiment is like the proverbial ostrich, burying its head in the sand, as the suffrage map effectively proves. Sixty years ago the whole United States was anti-suffrage. Now ten States have the suffrage and the question is to be voted upon in seven more this fall. Organized anti-suffrage sentiment began about five years ago, and during the past four years six States have enfranchised their women. Does this look as if anti-suffrage was gaining

Could there be a stronger argument for the enfranchisement of women than the terrible war which is now raging in Europe? A war fought not at all for liberty but solely for conquest. We have heard a great deal during the past year of the destruction of paintings and buildings (but not of life) by the English militants, who are fighting, no matter how mistaken we may think their methods, only for political liberty. If they are "furies" what shall we call men who drop bombs in the dead of the night on buildings filled with women and children, or who raze to the ground unfortified cities, filled with the world's choicest treasures of art and literature, whose residents are absolutely unarmed? Kaiser Wilhelm is very much opposed to votes for women, or anything else progressive for that matter. He says their place is in the church, the kitchen and the nursery; but when he goes to war he is quite ready to let women go to the fields to harvest the crops and to the battlefields to tend the wounded. Women are always the greatest sufferers from war, and it is time that they had the political power to make war impossible.

The latest census shows that there are in New Jersey 239,000 self-supporting women, or more than one-fourth as many women in gainful occupations as there are men. I may add for the benefit of my friends the antis that only 44,000 of these work in our kitchen. The other 195,000 work in stores and offices, in sweatshops and factories, as nurses and school-teachers. Wages in every occupation are lower than those of men doing the same work, and the hours of work are longer. The working man knows very well that he would not have his eight-hour day and his good wages if he did not have the ballot with which to back up his labor unions. Will any fair-minded man deny to the women workers of the State the same opportunity for self-protection? The willingness with which they enroll as suffrage sympathizers whenever they have an opportunity makes us believe that they believe in a square deal for women as well as for men, and that New Jersey to her everlasting glory will give a substantial majority for votes for women at the special election in 1915.

I wish to correct a statement recently made by a Plainfield anti, who wrote the papers that the next Legislature should decline to endorse last year's suffrage resolution, because during the present hard times it would be wasteful to spend money on a special election merely to oblige the suffragists. This anti, like most of her sisters, has not bothered to inform herself as to the details of next year's election or she would know that the suffrage resolution is only one of five to be voted upon, and that the other four are all considered very important by our legislators, so that there is sure to be a special election next year whether the suffrage resolution passes the Legislature again next winter or not.

MEANING OF TRIPLE ALLIANCE; FORMED FOR CO-OPERATION

What has been known as the "balance of power" in Europe up to the time of the many declarations of war was maintained by the Triple Alliance, which comprised Germany, Austria-Hungary and Italy. This combination was formed at the close of the Franko-Prussian War. Then the Triple Entente, comprising Russia, France and Great Britain, was brought together during the early years of the twentieth century. About two years ago another political force appeared, known as the Balkan League, and was composed of Servia, Bulgaria, Montenegro and Greece, which carried on a determined war with the Ottoman empire, at the conclusion of which quarrels arose amongst themselves over the division of the spoils of the campaign.

Since the present great conflict is changing the map of Europe nobody will know who can claim the "balance of power" until the outcome. The Daily Press is distributing a war map by the use of which the daily story of the war printed in the newspapers can be easily followed. This map is printed in five colors and was originally prepared by the greatest European map makers. It is folded and encased in strong covers, being easy to carry in the pocket. For a short time this useful map will be presented to readers for one coupon and the bare expense of distribution. Get yours today.

VETERANS MARCH IN DETROIT.

Detroit, Mich., Sept. 2—With flags flying, bands playing and crowds cheering, veterans of the Grand Army of the Republic, marched through the streets of an encampment city today. The parade was the spectacular feature of the forty-eighth annual national encampment of the organization. The marchers were few in number and more burdened with the weight of years than at former encampments, but the same martial spirit was in evidence as the old campaigners of Grant and Sherman moved through the streets to the blare of bands and the pipe and the roll of fire and drum. The line of march led through a mile and a half of lavishly decorated streets. Sidewalks and windows all along the route were filled with cheering spectators. At the official reviewing stand, where stood Governor Ferris, Mayor Marx and many other notables, the colors were dipped and each department commander joined Commander-in-Chief Gardner in the stand. The departments of the various States marched in the order of seniority, the veterans of Illinois leading the column.

SHAFT TO WHITTIER'S HEROINE.

Frederick, Md., Sept. 2—The monument erected to the memory of Barbara Frietchie, Whittier's heroine, by the Barbara Frietchie Memorial Association, will be unveiled with interesting ceremonies one week from today. Alfred S. Roe, of Massachusetts, a member of the Sixth New York Regiment, and who fought at the battle of the Monocacy, will deliver the oration of the day. The monument is a plain but handsome shaft, with a bronze base, costing about $12,000. It will mark the last resting place of Barbara Frietchie and her husband, whose remains were recently moved from the old Reformed graveyard to Mount Olivet cemetery.

NEWFOUNDLAND LEGISLATURE.

St. John's, N. F., Sept. 2—The Newfoundland Legislature assembled in special session today to deal with matters relative to the war. Measures will be passed legalizing the expenditures in connection with the equipping and despatching of the naval reserves and 500 men for land defence. It is expected that only a few days will be required to dispose of the business at hand. The opposition party has formally agreed to support the Government's proposals for organizing the sea forces and other emergency measures occasioned by the crisis.

DELAWARE REPUBLICANS MEET.

Dover, Del., Sept. 2—The Republican State convention met here today to nominate a candidate for Congress and other officers. All indications point to the nomination of Thomas W. Miller, the present Secretary of State, for the Congressional seat now occupied by Franklin Brockson, Democrat. In addition to the Congressional nomination the convention will name candidates for State treasurer and State auditor.

GARWOOD COUNCIL TO CELEBRATE ANNIVERSARY

Garwood Council No. 309, Jr. O. U. A. M., will celebrate the second anniversary of its institution on Monday evening, September 14th, at the lodge rooms in the Jefferson School. This council was instituted two years ago with thirty-five members and now has a membership of over 70, and still growing. The uniformed rank has just received twenty-four new uniforms and will take part in the flag raising at Linden on September 7th (Labor Day) and at Cranford on September 12th.

State Vice Councilor Rene P. Von Minden, of New Market, will speak at the celebration on September 14th as will the Rev. Dr. Compton, of Cranford. There will be good music and singing and refreshments. The uniformed rank will conduct a picnic at Brits' Grove, on Saturday, September 26th, when Juniors from all parts of the country will be present.

PLAYS AND PLAYERS

Harry Lauder is to make another American tour next winter.

Helen Ware is to star this season in a modern drama by William Locke.

"The Passing Show of 1914" has passed its 100th performance at the Winter Garden in New York.

Jane Cowl's plans for the season include an appearance in the leading role of "Montmartre," a play adapted from the French.

Marie Cahill, who has not been seen on the stage for several years, is to reappear this season in a new musical comedy.

"The Princess Zim-Zim" is to be known as "The Lonely Heart" when it is revived this season for the use of John Barrymore.

"The Bohemian," a new play by Jack Lait, the Chicago author, is to be tried out in Los Angeles soon by Oliver Morosco.

An interesting event of the early season in New York will be the presentation of Jean Webster's play, "Daddy Long-Legs."

Oliver Morosco has signed a contract with Fritzi Scheff to be the star in the production of the new Viennese operetta, "Madcap Therese."

"The Bridge of Signs" is the title of the new play by Edward Sheldon in which Miss Ethel Barrymore will soon begin her season in New York.

Louis N. Parker has written an historical and costume play about Henry VIII. It is called "Bluff King Hal" and will be produced by Arthur Bourchier.

Mme. Olga Petrova will engage in a road tour in "Panthea" during the early part of the season. About holiday time she will appear in New York in a new play.

The cast of "The Trap," a play by Richard Harding Davis and Jules Eckert Goodman, will include Janet Beecher, Tully Marshall, Charles Richman, Orrin Johnson, Harry Harwood and Elaine Hammerstein.

Eugene Walter has quarreled with Klaw & Erlanger because of their belief that Miss Charlotte Walker (Mrs. Walter) should not head the cast of his play, "A Plain Woman," and is assuming the managerial function with regard to that drama.

A new musical comedy entitled "Lady Luxury" is to be produced by F. C. Whitney for the first time in Toronto on September 14. The book was written by Mrs. Rida Johnson Young, and the music by William Schroeder. In November, Mr. Whitney plans to produce the new Straus opera, "Mein Jonger Herr."

The European war means that the American stage is not likely to be overburdened for some time to come with English, German or French plays and actors. This should afford an unprecedented opportunity for American dramatists who can produce fresh, inspired creations to the taste of American playgoers.

RECREATION NOTES

The Folk Dance Club will meet tonight at 8:15 in the Bryant School. This will be a good time for new members to join the class as the new social dances are to be taught. There will also be an important business meeting, so all members are urged to be present.

The Italian Social and Educational Club will meet tomorrow night at 8:15 in the Lincoln School. A sewing class has been started for the girls under the supervision of Miss Meyer. Dramatics and music are other features of the evening. Come and have a good time. Any new members will be heartily welcomed into the club.

—Daily Press want advs. pay.

Of Interest to Women and the Home

Some Cookery Suggestions

A SIMPLE MEAL.

DINNER MENU.
Spinach Puree.
Cucumber Salad.
Scalloped Tomatoes.
Veal Goulash.
Apple Custard.
Coffee.

A SUBSTANTIAL yet inexpensive dinner is outlined above. Some suggestions for preparing it are given here.

A Novel Soup.

Spinach Puree.—Wash and boil until tender one pound of fresh spinach. Drain, chop fine and simmer in a saucepan in which one tablespoonful of butter has been melted. Take from stove, add one-half teaspoonful of salt, a dash of nutmeg and one tablespoonful of grated cheese. Heat one cupful each of milk and water. When boiling add the spinach and two beaten eggs, simmer for four minutes, then place, uncovered, on the top shelf of a very hot oven for five minutes. Serve with croutons.

Scalloped Tomatoes.—Season about a pint of sliced tomatoes with a teaspoonful of salt, a scant teaspoonful of pepper and onion juice. Add a cupful of finely minced celery. Butter a baking dish. First put in half of the tomatoes, then a layer of crackers. Sprinkle with two heaping tablespoonfuls of grated cheese; then add the tomatoes, sprinkle the top with cracker crumbs and bits of butter and bake twenty minutes.

A French Method.

Veal Goulash.—Take about one and one-half pounds of lean fillet or leg of veal. Remove skin and sinews and cut into fairly thick slices or cubes of even size. Peel and slice thinly a fairly large onion and fry in a pan with an ounce of lard to a pale color. Now put in the meat, season with salt, pepper and paprika and allow to cook. Next dredge the meat with about a tablespoonful of flour, mix well and moisten with one-half a pint of good stock and a small glass of claret, cover the pan and allow to cook slowly for about an hour. Have ready two or three potatoes, washed, peeled and cut into cubes; add these when the meat is half done. About ten minutes before serving mix a little sour cream with the stew. Serve hot.

Apple Custard.—Take a half dozen apples, pare and grate these with the rind of one lemon. Add the yolks of three eggs, sweeten to taste and bake ten to fifteen minutes in a quick oven. When done spread over the top a meringue made by beating the whites of three eggs to a stiff froth, with a tablespoonful of powdered sugar and a teaspoonful of lemon extract. Put the custard in the oven to brown.

Anna Thompson

Daddy's Bedtime Story—Fresh Air Children In Africa.

Black Woman With a Ring In Her Nose.

"I TOLD you about the little Eskimo children up in the frozen north the other night," said daddy to Jack and Evelyn, "and this evening I think I shall have to tell you about little Sambo and Phoebe Snow, who live in the jungles of Africa, that country where every day is hotter than the Fourth of July—oh, very much hotter—and that has lots of lions and tigers and rhinoceroses and hippopotamuses to be chased and shot.

"The jungles of Africa are full of all these animals and many others, including snakes of all lengths. Don't shiver, Evelyn. The snakes are a long way off. Also these jungles are full of natives, some as black as my Sunday hat and some just a sort of brownish black. But all of them, the papas and mammas, have plenty of fresh air children."

"What do you mean by fresh air children, daddy?" asked Jack.

"I mean that they don't wear any clothes," answered daddy, with a smile. "You see, the wearing of clothing or not wearing it is a habit that is influenced by the climate of a country. The white children of the temperate zones wear clothing because the climate requires it, and the fresh air children of Africa roll and tumble around in the sand and under the trees without much of anything on because the climate requires that too.

"Little Sambo and Phoebe Snow were twins. Their parents lived in a hut made of woven grasses under some big trees in a green jungle. Sambo and Phoebe were the only children, and this was a small family, for in most of the other families of that village there were many brothers and sisters. Their father was a great big black man about six feet and a half tall, and their mother was a wee little black woman with a ring in her nose. Little Sambo's father used to paint his face wonderful colors, and Sambo got the paints one day and tried to paint his face the same way and got a sound spanking for doing this without permission. And Phoebe used to cry because she hadn't a ring in her nose like her mamma had, but mamma said she might have one some day.

"The children passed their time pleasantly in play, and they ran and raced just like the children in this country. They had their little games, some of them very curious. And when they were hungry they could eat bananas and cocoanuts and other fruits right off the trees. And they were good children and played around home like their mothers told them to, so the bad lions and tigers wouldn't get them. And their papas hunted and fished, so there was always enough to eat, and Sambo and Phoebe were contented children.

"Some evening I will tell you about the brown children, and there are yellow and red children also to tell you about."

FASHION HINT

By JUDIC CHOLLET

The negligee is always a garment dear to the woman's heart. This one is quite new, giving the flared ripple effect in the peplum, and can be worn over any simple pretty skirt or made with skirt to match and from almost any simple material.

Some of the flowered challies are very charming for garments of the

BREAKFAST JACKET.

sort, the pretty oriental silks are much liked, and cotton voiles and cotton crepes make up most attractively in such ways, while among them are to be found the prettiest and most attractive possible color effects.

The sleeves are separate, but are joined to the garment at the long shoulder line, so giving the Japanese effect. In the illustration flowered challie is trimmed with valenciennes lace banding and ribbon frills.

For the medium size the negligee will require three and a half yards of material twenty-seven inches wide, with ten yards of banding and five and a half yards of ruffling.

This May Manton pattern is cut in sizes from 34 to 44 inches bust measure. Send 10 cents to this office, giving number, 8358, and it will be promptly forwarded to you by mail. If in haste send an additional two cent stamp for letter postage. When ordering use coupon.

No..... Size.....

Name .....

Address .....

.....

STORE CLOSES 12:30 P. M. SATURDAYS

The White Crown Vacuum

MASON JAR CAPS are the most successful and sanitary closures yet devised for Screw Top Jars. Thousands of housewives have used them with entire success. They fit any common pint, quart or ½-gallon Mason Jar.

In using WHITE CROWN CAPS no metal of any kind comes in contact with the contents of the Jar. Price 25 Cents Per Dozen.

FOR SALE BY

Gayle Hardware Co.
GENERAL HARDWARE AND HOUSEFURNISHINGS
'Phone 398 Front Street and Park Avenue

After the fire the question isn't merely
"WAS THE PROPERTY INSURED?"
IT IS
"WHAT COMPANY CARRIED THE RISK?"
Do you know your insurance is securely placed?
This agency has a reputation for safe and reliable insurance.
REAL ESTATE LOANS RENTS
GEO. M. CLARKE CO. Babcock Bldg. Telephone 205 Plainfield
INSURANCE OF ALL KINDS.

G. C. SMITH, Prop. Plainfield Tel. 2327-W. Dunellen Tel., 2842-R.
SMITH'S AUTO EXPRESS
Furniture and Pianos Boxed, Packed and Shipped
MOTOR VANS for Long Distance Moving
159 NORTH AVE., PLAINFIELD, N. J. OFFICE 239 FRONT ST., DUNELLEN, N. J.

PAINTERS AND DECORATORS.

Gibraltar Fire Resisting Paint

will spread farther and will last longer than other goods, and gives you fire protection at no more cost.

WOOLSTON & BUCKLE
SOLE AGENTS
will give you an estimate on painting your home with these goods.

L. B. Woolston. H. F. Woolston.

WOOLSTON & BUCKLE CO
Painters and Decorators.
143-145 NORTH AVENUE.
Established 1880. 'Phone 1086.
4 28 tu-w tf

JAMES C. HANSEN
DECORATOR
DEALER IN
PAINTS, OILS, GLASS,
VARNISHES, Etc.
141 East Front St., Plainfield, N. J.
Distributor of John W. Masury & Son's Pure Colors Ready Mixed Paints, Etc.

—DON'T MAKE DON'T YOUR CREED. If you have something to sell, some quest to pursue—do these tasks aggressively, through want-advertising!

EDUCATIONAL.

The Hartridge School
202 WEST SEVENTH STREET,
Corner of Arlington Avenue,
Will be re-opened September 28th.
A private school carefully graded throughout. Special arrangements for children not prepared for regular grades. Number in each class limited. Modern equipment. Eighteen instructors. Special teachers of French, German, Art, Music, Calisthenics and Dancing.
MONTESSORI and OUTDOOR CLASS for children under six years.
ELEMENTARY DEPARTMENT seven grades. Boys received in lower grades.
ACADEMIC DEPARTMENT five grades.
General and College Preparatory Courses. Certificate admits to Smith, Vassar and Wellesley.
GYMNASIUM
Regular morning classes in Calisthenics and Aesthetic Dancing. Special afternoon classes in Gymnastics, Basket-ball, Fencing and Hockey.
Emelyn B. Hartridge, A. B., Principal.
For circulars or for further particulars address Mrs. Robert Strong, 151 East Ninth Street. 3-26-tf

SECRETARIAL
ELEMENTARY, REGULAR AND SPECIAL COURSES
At
HERR'S SCHOOL
(Plainfield Business College and School of English)
"One of the most complete EDUCATIONAL INSTITUTIONS in the State of New Jersey, devoted to BUSINESS EDUCATION."
All inquiries promptly attended to.
Call, 'Phone or Write
PROFESSOR A. S. Herr, Principal.
Woodhull & Martin Bldg., Plainfield, N. J.
m-w-f

MISS IRENE DAY
Teacher of Piano
Rooms 409-410, Babcock Building.

COAL DEALERS.

TenEyck & Harris
Dealers in
LEHIGH VALLEY COAL.
Tel. 2081-J-2, South Plainfield, or 1155.

Kindling and Grate Wood.
Prompt deliveries. Orders received at
89 SOMERSET STREET.
JOHN MOBUS.
P. O. Box 320. Telephone 10-F-49.

TenEyck & Kelley
COAL
741 South Ave. Tel. 115

N. MEYERS & SONS
COAL
COKE AND WOOD
Office tel. 1152-W. 121 Watchung Av.
Yard tel. 1911-W.
Fourth and Washington Streets

HOTELS.

HOTEL WALDORF
HENRY WINDHAM, Prop.
EAST FRONT STREET.
Gottfried Krueger's Extra Beer on draught. Imported Wines, Liquors and Cigars. Hotel accommodations and private Dining Room.

HOTEL SOMERSET
Newly Painted and Papered throughout. Table Board and Rooms by Day or Week.
Piel Bros. and Kruger's Beer on draught.
W. G. FEASTER, Proprietor.
97 Somerset Street. Tel. 991

WEINMAN'S CAFE
GENERAL NEWS TICKER.
Stock quotations.
Up to the Minute.
'PHONE 1527.

L. Moraller & Son
WATCHMAKERS and JEWELERS
WATCHES, CLOCKS and JEWELRY
Fine Watch and Clock Repairing a Specialty.
119 Park Ave. Plainfield, N. J.

SUMMER SUITS
And White Garments cleaned thoroughly and returned to you promptly.
PRICES REASONABLE.
Rotgum
432 Watchung Ave. 'Phone 1976-W.
Nine Years Experience with Keller

A. H. ENANDER
Sanitary Plumbing, Gas Fitting, Steam and Hot Water Heating.
Contractor for Sewer Connections
135 WATCHUNG AVE.

PHONE YOUR ADS

ONE CENT A WORD

SCOOP, THE CUB REPORTER — NEWS FROM HOME. — BY "HOP"

ACQUIRES ANOTHER PROPERTY. Daniel F. Dugan has purchased the Mary A. Dagnall property at the southeasterly corner of East Sixth and Richmond streets. It is Mr. Dugan's intention to improve the property.

Roth & Co.

OPEN THURSDAY ALL DAY.

SPECIALS

Sirloin Steak, lb	22c
Porterhouse Steak, lb	22c
Loin Chops (Canada Lamb), lb	18c
Legs Mutton, lb	15½c
Fresh Tongue, lb	16c
Fresh Butter Fish, lb	7c
Chuck Steak, lb / Chuck Roast, lb	18c

Postponed Large Auction Sale

Of fine art work, antique and modern furniture, in the large store lately vacated by R. B. Van Arsdale, 322 West Front Street,

THURSDAY, SEPT. 3,

Commencing at 10:30 a. m. The goods comprises parlor furniture, library, bedroom and dining-room, in mahogany and oak and mission, bric-a-brac, oil paintings, etchings, china, refrigerators, and many other fine articles. Goods can be seen morning of sale from 9 to 10 a. m. For further information see the auctioneer, R. MURRAY. 9 1 2

ARRIVAL AND DEPARTURE OF MAILS AT PLAINFIELD POSTOFFICE.

May 20th, 1914.

NEW YORK MAILS. Arrive—5:30, 8:00 8:40, 11:45 a. m., 1:30, 2:30, 5:00, 5:20 8:30 p. m., 12 midnight. Close—6:20, 7:45, 10:00, 10:45 a. m., 12 noon, 2:00 3:50, 5.45, 7:45, 9:00 p. m.

SOMERVILLE AND EASTON. Arrive—8:40, 10:45 a. m., 12:45 and 7:08 p. m. Close—6:20, 7:45 a. m., 1:30, 4:20 p. m.

PHILADELPHIA—Direct. Arrive—5:20 8:00, 9:40, 11:45 a. m., 12:30, 2.30, 7:00 p. m. Close—6:30, 11:30 a. m., 1.30, 3:50 6:50, 9:00 p. m.

THROUGH FAST MAIL FOR EAST. Close—12 noon, 2:00, 3:50, 5:45 p. m.

DIRECT THROUGH FAST MAIL FOR WEST. Close—6:30, 11:30 a. m., 1:20, 5:00 and 9:00 p. m.

DIRECT SOUTHERN MAILS. Close—5:30, 11:30 a. m., 1:30, 7:00 and 9:00 p. m.

PENNSYLVANIA. West of Easton. Close—6:30 a. m., 1:30, 5:00, 7:00 p. m.

ELIZABETH—Direct. Arrive—5:30, 8:40 a. m., 1:30, 2:00, 5.30 p. m. Close 7:45, 10:00 a. m., 12 noon, 3:45, 9:00 p. m.

NEWARK—Direct. Arrive—5:30, 8:45 a. m., 1:30, 2:30, 5:30 p. m. Close—6:20, 7:45, 10:45 a. m., 12 noon, 2:00, 3:50 5:35, 9:00 p. m.

WATCHUNG. Arrive—1.00, 6:45 p. m Close—9:00 a. m., 5:30 p. m.

WARRENVILLE. Arrive—1:00 p. m Close—9:00 a. m.

SUNDAY MAILS. Office open from 9:30 to 10:30 a. m.

Mail closes at 6:15 p. m.

A. E. HOAGLAND, P. M.

TRUSSES

NEW FITTING ROOM

Elastic Hosiery, Supporters, Braces, KNEE CAPS, ANKLETS, Etc.

William M. Walsh

North and Watchung Avenues.

Plainfield, N. J. 'Phone 1964.

OPP. DEPOT.

UPHOLSTERING

WINDOW SHADES

AWNINGS

Frank G. Wikoff

721 W. Fourth St. Tel. 2525-J.

805 North Avenue, Telephone 296-W.

A. Colucci

SEWER & GENERAL CONTRACTOR

Estimates Cheerfully Given.

All work warranted. Best reference. 6 17 tf

B. KIVATINOS

(Successor to Kivatinos & Jelling)

Fancy Fruits, Choice Confectionery, Nuts, Cigars, etc. We make a specialty of Olive Oil.

211 W. FRONT ST. Tel. 886-W

FLOORS

Laying, Scraping, Finishing, Refinishing of Thin and Heavy Hardwood and Softwood Flooring.

Estimates Cheerfully Furnished.

GEO. E. WATT

314 NEW ST. Tel. 966-W

Mrs. Olive Roundey

METAPHYSICIAN

132 Crescent Avenue.

New Thought Teachings, Consultations and Interviewss. 8-15-1mo

HODGE'S PHARMACY

Y. M. C. A. BUILDING.

BELLE MEAD SWEETS.

Telephone 62.

Hoagland's Express

FURNITURE AND PIANO MOVING

Office, 116 West Second St.

Telephone 883-W.

CLASSIFIED RATES.

One cent a word for first insertion, one-half a cent a word for each subsequent insertion of the same advertisement for less than one month. Fifty cents a line for one month. **Double Charge for Capitals. No advertisement received for less than 10 cents. No display or black face type used in this column.**

The Plainfield Daily Press cannot give information regarding advertisements for which answers are to be sent care of the Press. Persons replying to office addresses must mail or leave written answers as stated in advertisement.

Wedding Decorations

Shower Bouquay and Floral Designs by Floral Artists at very moderate prices.

Satisfaction Guaranteed.

Quantities of fresh cut Flowers at all times. Deliveries in Greater New York or any city of the U. S.

Chas. L. Stanley

159 EAST FRONT ST. Tel. 928.

Woodhull & Martin Building.

H. DeMOTT

UNDERTAKER.

56 Somerset St. 'Phone 1128-W

A. M. RUNYON & SON,

UNDERTAKERS

402 Park Avenue. Telephone No. 40

Office open day and night.

Office of Hillside Cemetery.

New York office—50 Great Jones St Tel. call 3345-Spring.

New York Embalmers License—1220.

New York Registered Licensed Undertaker No. 515.

T. A. MOORE

UNDERTAKER

612 E Sixth St.

Tel. 741-R

Estab. 1868 Tel. 2354

J. J. & C. A. HIGGINS

UNDERTAKERS.

Private Funeral Chapel

109-111 West Fourth Street

Auto Cortege for Long Distance.

Established 1872.

P. CASEY & SON,

Undertakers and Embalmers.

Office 116 Park Ave. | Telephone 2351 | Residence 417 W. 3rd St.

N. Y. Office, 10 E. 22nd St. Tel. 2094 Gramercy

L. L. MANNING & SON,

STEAM GRANITE WORKS

Corner Central Ave. and West Front St. Opposite First Baptist Church.

DIED.

CUMISKY—Suddenly, on August 31, 1914, James Francis, beloved son of Bridget and the late Thomas Cumisky, in his 22nd year.

Funeral from his late home, 6 Stonybrook place, Thursday, September 3, at 8:30 a. m. High mass of requiem at St. Mary's church at 9 a. m. Interment in St. Mary's cemetery. 9 1 2

REAL ESTATE FOR SALE.

FOR SALE—Two small houses, Nos. 660 and 662 South Second St. Apply J. T. Vail, 177 North avenue. 6 3 tf

GOOD opportunity to secure a home on reasonable terms—for sale, ready for occupancy September 1, five double houses, 6 rooms on each floor; also three single houses, 8 rooms; all have modern improvements; corner West Front street and Giraud avenue. Inquire J. Sachar, 612 West Front street. 7 8 tf

MONEY TO LOAN.

MONEY TO LOAN on bond and mortgage. J. T. Vail. 8 20 tf

$6,000 TO LOAN at 5 per cent. W. H. Abbott, 134 North Ave. 5 7 tf

MONEY TO LOAN on mortgage Manning & Curtis, 106 Depot Park. 10 14 tf

MONEY TO LOAN on bond and mortgage. Mulford, opposite depot. 12 28 tf

HELP WANTED—MALE AND FEMALE.

WANTED—High School students, and others interested in education, to sell an educational course of exceptional merit; easy to sell; quick returns. Inquire Mr. Evans, 1231 Lenox avenue; 'phone 1920-J. 8 31 3

ROOMS AND BOARD WANTED.

BOARD WANTED—Three adults want rooms with board in small, refined private family, pleasant home and surroundings; centrally located. Address R. E. F., Daily Press.

HELP WANTED—MALE.

WANTED—Boy over 16 years of age to deliver orders. Apply F. W. Woolworth Co. 5 and 10c Store. 8 31 3

SITUATIONS WANTED—FEMALE.

LAUNDRESS wants work by the day or week, or housecleaning. 202 Plainfield avenue. 9 2 3

HELP WANTED—FEMALE.

WANTED — Cooks, waitresses, chambermaids and laundresses, nurses and general houseworkers; good wages. Apply Mrs. Keller's Agency, 22 Somerset place; 'phone 1724. 8 20 12

WANTED—A neat, competent girl to cook, wait and assist with ironing; references required. 672 West Seventh street. 9 1 tf

WANTED — Maid for general housework, must be a good cook. 318 East Sixth street. 8 31 tf

WANTED—Saleslady and alteration hand, one that had experience in cloak and suit department; steady position to the right party. Inquire at Bernstein Outfitting Co., 204 West Front street. 9 2 4

WANTED—Maid for general housework, two in family; no washing. 978 Woodland avenue.

INDUSTRIOUS young women to sell popular toilet articles, exceptional opportunity; state age, qualifications and references. Canvass, care Press. 9 2 3

WANTED—Young white girl to care for child; references required. 981 Madison avenue. 9 2 3

FOR SALE OR TO LET.

FOR SALE OR TO RENT—House and large barn; house 9 rooms, all improvements, large lot 65x215 ft.; numerous fruit trees and grape vines. Reason for selling moving to Harburger property on West Front street. J. Sachar, 612 West Front street. 6 27 tf

FOR SALE OR RENT—Artistic modern home on Rockview avenue, grounds 140x450; brick, slate roof house, 12 rooms, all improvements, kitchen and flower gardens, grape and rustic arbors, small lily pond, large garage and chickenhouse, shade and fruit trees; easy terms. Harvey R. Linbarger, 146 Park avenue; telephone 1515. 9 1 3

FOR SALE OR RENT—Very attractive modern property in best section of Netherwood; beautiful view; house has eleven rooms, all improvements, sleeping porch, conservatory, tiled bathroom, one and one-quarter acres of grounds in flowering plants, shrubbery and large shade trees; price $16,500, rent $100. Harvey R. Linbarger, 146 Park avenue; telephone 1515. 8 31 3

MISCELLANEOUS.

INSURANCE, ALL BRANCHES AGENT FOR NATIONAL SURETY C. J. T. VAIL. 9 2 tf

UNIVERSITY professor engaged in literary work would like to communicate with a Plainfield resident intending to vacate his home for the winter. "Responsible," care Press. 9 2 3

FERTILIZER—Dried sludge for fertilizer may be had for the hauling for a limited time. Rock avenue disposal works. 8 31 3

FOR SALE.

FOR SALE—Invalid wheel chair. 909 West Front street. 8 31 3

BRUSH runabout, top, windshield, head lights, rumble seat; cheap for cash. 156 Westervelt avenue.

FOR SALE—1913 twin excelsior, fine condition, $125; Merkel single magneto, $35; Pierce 4 cyl., $50. 1060 Central avenue. 9 2 3

FOR SALE—Oak dining-room table and chairs, quarter oak bureau, cherry double bed and bureau. 91 Rockview avenue. 9 2 2

EMPLOYMENT AGENCIES.

MURRAY'S Employment Registry office, 326 West Front street, near Grove street, for reliable help only; we always have good situations for such and only charge a very moderate fee. 'Phone 666. 3 6 tf

MRS. KELLER'S Employment Agency, 22 Somerset place; all nationalities; 'Phone 1724. 2 2 tf

FOR RENT.

LODGE rooms to rent in Coward building. Apply A. M. Vanderbeek or Geo. H. Aldrich, trustee of Court Union, I. O. F. 8 6 tf

HOUSES, $12 to $50; flats, $10 to $30; stores, $7 upwards. D. Mc Innes, 824 West Third street, Tel 1198-W. 6 30 tf

NICELY furnished, pleasant front room on second floor, all improvements; private family. Address Owner, 67 Mercer avenue or telephone 1845. 9 2 4

FLAT TO LET—New two-family house, all improvements; just completed. 1222 West Third street near Clinton avenue. 9 2 1mo

TO LET—Four rooms, rent reasonable. 402 West Third street. 9 2 tf

OFFICE for rent, Stirling building. Apply The Plainfield Trust Co. 8 27 6

FLAT to let, all improvements except heat; 6 rooms, all light. 428 Watchung avenue; tel. 1581-W. 8 31 3

TO LET—4-room apartment, 262 Grove street. Apply 84 Fairview avenue. 8 31 3

TWO large, sunny rooms on second and third floors, with board. Mrs. Berrien, 602 Madison avenue. 9 1 tf

TO LET—Six-room flat, improvements. Inquire A. Thorn, 15 Craig place. 8 21 10

SIX-ROOM flat to let, all improvements; centrally located. Apply Neuman Brothers, Watchung avenue and Fifth street. 8 24 tf

FOR RENT— rooms, very cheap. J. Manley, 321 Park avenue. 8 20 tf

TO LET—Unfurnished rooms and bath. 47 Woodbine avenue. 5 9 tf

TO LET—Six-room apartment, all improvements. 416 East Fifth street. 8 11 tf

TO LET—Corner flat of five rooms and bath. T. Callahan & Son, 300 Richmond street. 8 6 tf

TO LET—House (5 rooms) 508 West Third street, rent $12. Apply Wilson, 125 Elmwood place. 8 17 tf -m-w-s

FOR RENT—Store, centre of town rent reasonable; also two large light lofts. Apply Elston M. French. 171 North avenue. 11 6 tf

TEN-ROOM house, 418 East Second street; all improvements. William Newcorn. 3 11 t

4 AND 5 room apartment to let on Webster place, near Seventh street with improvements. Call 770 Woodland avenue. Tel. 1687-W. 10 28 tf

MOVING PICTURE OR STERE OPTICON SHEET FOR RENT; big enough for the largest hall. Apply Daily Press office. tf

TO LET—5 room apartment, central location; all improvements. Inquire 306 East Front street. 4 25 tf

TO LET—Office in the Kresge building, 130-138 West Front street; every improvement, rent reasonable. Chas. H. Lyman & Son, 220 Park avenue. 5 9 tf

FOR RENT—Large corner store and office in the Depew building, corner of Park and North avenues. Chas. H. Lyman & Son, 220 Park avenue. 5 9 tf

TO LET—Furnished or unfurnished room. 412 West Sixth street; 'phone 510-M. 8 29 6

TO LET—Seven-room apartment. Apply 412 West Sixth street; 'phone 510-M. 8 29 6

ROOMS AND BOARD.

THE WALDORF — High-class boarding-house, special diet in connection with regular table if desired; electrical and mineral baths. Rooms, double, single and en suite. Apply Mrs. Velma Waldorf, 134 Crescent avenue. 8 17 1m

WE WILL RECEIVE EVERY DAY THIS WEEK

200 Baskets Fancy Alberta Peaches

ESPECIALLY FINE FOR CANNING.

ALSO

Fine Bartlett Pears

NEUMAN BROS.

GROCERS

Watchung Ave. and Fifth St. Telephone 760

Efficient and Rapid Delivery Service to All Parts of the City

Mono Storage

WAREHOUSE

North Avenue

OPP. FREIGHT HOUSE

125 East Front Street

HAND'S EXPRESS CO.

OLD RELIABLE

STORAGE

All Rooms Separate, Light and Dry

Furniture Packed and Shipped

Office 69 Somerset St 'Phone 541

MURRAY'S STORAGE WAREROOMS

THE OLDEST IN THE CITY.

AT 326 TO 332 WEST FRONT ST.

Near Grove St.; all the rooms are separate, airy and dry; large and small, at very moderate prices. Many years' experience in buying, selling, handling, packing and appraising goods.

Auction Rooms at 326 West Front Street.

R. Murray, Auctioneer, 326 West Front St. Phone 666

AUCTIONEERS.

The Leading Auctioneers

W. A. SCHORB & CO.

Also Dealers in Second Hand Furniture—Bought and Sold.

120 Madison Av., Jackson Blg

Telephone 1707-W.

ADVERTISEMENTS

—FOR—

NEW YORK HERALD WORLD, TIMES, SUN, JOURNAL, TELEGRAM, AMERICAN, BROOKLYN EAGLE, GLOBE

—AND—

NEWARK EVENING NEWS

RECEIVED AT

PLAINFIELD DAILY PRESS

AT REGULAR OFFICE RATES.

ORGANIZED 1864

THE FIRST NATIONAL BANK OF PLAINFIELD.

A COMMERCIAL BANK WITH SAVINGS and SAFE DEPOSIT DEPARTMENTS.

FOUR PER CENT. INTEREST PAID ON SAVINGS ACCOUNTS.

Executor, Administrator

Guardian, Trustee

MORE IMPORTANT THAN YOUR BUSINESS

is the disposition you make of your property. You may slave and toil all your life but if at your decease what you have accumulated does not benefit those for whom it was intended, much of your thought and labor will have gone for nought. One of the principal functions of this Company is to act as

EXECUTOR UNDER WILLS

and when appointed in that capacity we see to it that the wishes of the testator are carried out and that his estate is efficiency and economically managed. Consultation on this subject is invited.

THE PLAINFIELD TRUST COMPANY

Resources $5,000,000.00

YOUR DULL HEADACHES

Probably come from overstrained eye-sight. Nine-tenths of the headaches are the direct result of eye trouble. Bring those troubles to us and let us prescribe for you.

All work guaranteed.

STILES & CO

Philadelphia Eye Specialists

AT 107 EAST FRONT ST.

EVERY THURSDAY.

Free Consultation.

Hours 10 to 4:30.

DEPARTMENTS OF SERVICE.

BANKING

3% paid on checking accounts of $500 or more; out of town items collected at par; New York checking privileges.

4% paid on accounts of $5.00 or more in our Special Department. Out of town savings accounts collected free of charge.

TRUST

Acts as executor, administrator, trustee, and all fiduciary capacities; the charges are the same as those allowed individuals.

SAFE DEPOSIT

Safe deposit boxes of liberal dimensions for rent in our massive steel vault, $5.00 per year and upwards.

REAL ESTATE

Acts as agent for the sale, rental and care of real estate of every description. Unusual service for the usual commission.

[SERVICE]

The State Trust Company

At the sign of the clock 201 Park Avenue.

OUR AUGUST SALE

The half-yearly time for general stock clearing and a real money-saving event for our customers and friends. Just the time to get that needed piece of furniture, bed, mattress or rug. Your dollar will get more just now than ever before and our stock as usual is the largest.

Furniture For the Bed Room **Furniture** For the Dining Room **Furniture** For the Living Room

Big Savings on Good Furniture for All Rooms in the House

Brass Beds Mattresses Springs

Only dependable bedding sold and our usual low prices still reduced for this month.

Rugs Linoleum Mattings

Bring room sizes. Just now we have many remnants and drop patterns to cover your floors at very little lost.

SHIRLEY & JOHNSTON

BABCOCK BUILDING PLAINFIELD, N. J.

CAMP RAM'S HORN

HALSEY ISLAND

LAKE HOPATCONG

JUST THE PLACE FOR A YOUNG MAN TO SPEND HIS VACATION. BOATING, BATHING, FISHING AND KINDRED SPORTS.

For Terms Address Thomas M. Muir, Box 118, Nolan's Point, Lake Hopatcong.

IF BACKACHY OR KIDNEYS BOTHER

Eat Less Meat Also Take Glass of Salts Before Eating Breakfast.

Uric acid in meat excites the kidneys, they become overworked; get sluggish ache, and feel like lumps of lead. The urine becomes cloudy; the bladder is irritated, and you may be obliged to seek relief two or three times during the night. When the kidneys clog you must help them flush off the body's urinous waste or you'll be a real sick person shortly. At first you feel a dull misery in the kidney region, you suffer from backache, sick headache, dizziness, stomach gets sour, tongue coated and you feel rheumatic twinges when the weather is bad.

Eat less meat, drink lots of water, also get from any pharmacist four ounces of Jad Salts; take a tablespoonful in a glass of water before breakfast for a few days and your kidneys will then act fine. This famous salts is made from the acid of grapes and lemon juice, combined with lithia, and has been used for generations to clean clogged kidneys and stimulate them to normal activity, also to neutralize the acids in urine, so it no longer is a source of irritation, thus ending bladder weakness.

Jad Salts is inexpensive, cannot injure; makes a delightful effervescent lithia-water drink which everyone should take now and then to keep the kidneys clean and active. Druggists here say they sell lots of Jad Salts to folks who believe in overcoming kidney trouble while it is only trouble.—Adv.

THE CURTAIN GOES UP FOR A NEW SHOE SEASON

Just Now It's

SCHOOL SHOES

And Here You Will Find THE RIGHT KINDS.

Van Arsdale's

127 E. Front St.

AMUSEMENTS. AMUSEMENTS.

PROCTOR'S

THE HOME OF PHOTOPLAYS

TODAY--

By the Bounding Sea

Ford Stirling Comedy

Behind the Veil

And Others

TOMORROW—

The Million Dollar Mystery

War Declared on Summer Shoes

All Low Shoes, Oxfords, Pumps and Colonials must be sold within the next ten days to make room for our fall stock. Take advantage of the Big Reductions.

NOW All $3.50 and $4.00 Low Shoes $2.85

NOW All $2.50 and $3.00 Low Shoes $1.95

NOW $1.49 Women's Low Shoes, regular $2.50 and $3.00 grades; sizes 2 to 4 only.

Stuart's Shoe Shop

215 W. Front St. Opp. Proctor's

We Give and Redeem Surety Coupons.

Get This War Map

MILLIONS of them are being distributed all over the country to readers of several hundred newspapers on PRACTICALLY A COMPLIMENTARY BASIS. This is the most timely educational triumph of the century. The movement to immediately supply full and accurate information regarding the world's greatest conflict reflects the unbounded enterprise of American dailies. The European War Map, now being distributed for TEN CENTS to every reader of THE DAILY PRESS, is strictly up-to-date and made from plates in five colors by the leading European map maker. It is accompanied by charts, portraits, and all statistical information respecting the warring countries. Get YOUR copy NOW, before the first supply is exhausted.

16 Portraits of European Rulers

These are the most recent photographs of the great rulers of Europe, and include the following:

King George V, of England
President Poincare, of France
Czar Nicholas II, of Russia
Emperor William II, of Germany
Emperor Francis Joseph, of Austria
King Peter, of Servia
King Albert, of Belgium
Queen Wilhelmina, of The Netherlands
King Victor Emanuel III, of Italy
King Alfonso XIII, of Spain
King Haakon VII, of Norway
King Gustaf V, of Sweden
King Christian X, of Denmark
President M. de Arriage, of Portugal
Sultan Mohammed V, of Turkey
King Constantine, of Greece

HOW TO GET IT

Present to The DAILY PRESS One War Map Coupon, printed daily in another column, together with 10 Cents to cover promotion expenses.

BY MAIL

Will be sent anywhere, in city or out, postpaid for 12 Cents. Send stamps, cash or money order to

The DAILY PRESS

TIME TABLE
Plainfield Transit Co.

Auto Bus Service Between Plainfield and South Plainfield, Plainfield and Stirling, Plainfield, Warrenville and Mount Bethel.

PLAINFIELD and SOUTH PLAINFIELD

WEEK DAYS.

Leave Plainfield—6:30, 9:00, 11:45 a. m. x1:00, *1:30, 4:00, 5:00, 6:15, *7:00, 10:30 *11:15.

*Saturday only. xExcept Saturday.

SUNDAYS.

Leave Plainfield—9:00 a. m. 12:00 noon. 2:00, 4:00, 5:00, 9:00 p. m.

LEAVE SOUTH PLAINFIELD.

WEEK DAYS.

Leave South Plainfield—7:00, 9:30 a. m. 12:00 noon. 1:30, *2:00, *4:30, x4:45, 5:30, *7:15, 7:30, 10:50, *11:45 p. m.

*Saturday only. xExcept Saturday.

SUNDAYS.

Leave South Plainfield—9:30 a. m. 12:15, 2:30, 4:30, 5:30, 9:30 p. m.

LEAVE PLAINFIELD.

Leave Plainfield—6:25, 8:15, a. m. *1:00, 3:00, 4:30, 6:25, *10:00, *11:00 p. m. Sundays and Holidays, 9:00, 10:30 a. m., 3:00, 4:30, 6:30 p. m.

Leave Watchung—6:35, 8:25 a. m., *1:10 3:10, 4:40, 6:35, *10:10, *11:10 p. m. Sundays and Holidays, 9:10, 10:40 a. m., 3:10, 4:40, 6:40 p. m.

Leave Stirling—8:50 a. m *1:35, 5:00, *10:30 p. m. Sundays and Holidays, 11:00 a. m. 5:00 p. m.

Leave Warrenville—6:50 a. m. 3:30, 6:50, *11:30 p. m. Sundays and Holidays, 9:30 a. m. 3:30, 6:50 p. m.

Leave Mt. Bethel—7:00 a. m. 7:00 p. m. Sundays and Holidays, 9:45 a. m. 7:10 p. m.

PLAINFIELD, WATCHUNG, WARRENVILLE and MT. BETHEL.

WEEK DAYS AND SUNDAYS.

Leave Plainfield—6:25 a. m., 2:00, 6:25, *11:00 p. m.

Leave Watchung—6:35 a. m., 3:10, 6:40, *11:15 p. m.

Leave Warrenville—6:55 a. m., 3:30 7:50, *11:30 p. m.

Arrive Mt. Bethel—7:10 a. m., 7:15 p. m.

Leave Mt. Bethel—7:10 a. m., 7:15 p. m.

Leave Warrenville—7:20 a. m., 3:30, 7:30, *11:30 p. m.

Leave Watchung—7:30 a. m., 3:45, 7:40, *11:45 p. m.

Arrive Plainfield—7:50 a. m., 4:00, 7:55, *12:00 p. m.

*Saturday only.

Sundays and holidays the bus will leave for Watchung, Warrenville and Mt. Bethel at 9:00 a. m., instead of 6:30. Other trips will be the same as week days.

PLAINFIELD and STIRLING.

Leave Plainfield—8:15 a. m., 4:30 p. m.

Leave Watchung—8:25 a. m., 4:45 p. m.

Leave Stirling—9:30 a. m., 5:15 p. m. 8:15 a. m., bus connects with 9:27 a. m. train at Stirling for Newark. 4:30 p. m. bus connects with 5:15 p. m. train at Stirling, from Newark.

SATURDAY EXTRAS ONLY.

Leave Plainfield—1:00 p. m.

Leave Stirling—1:30 p. m.

SUNDAY ONLY.

Leave Plainfield—10:30 a. m., 4:30 p. m.

An enclosed, electric-lighted and heated bus may be procured for an afternoon or evening from the Plainfield Transit Co. to carry from 15 to 25 passengers to any point within a radius of 25 miles from Plainfield.

R. W. CAMPBELL, Mgr., 310 Park Ave. 'Phone 130, Plainfield.

At Peace

Our Country is now at peace with all nations, and it is to our interest to maintain friendly relations with all peoples.

Let thrift and prosperity be our watch-words. Now is the time to save all the money you can.

Your account is invited.

4 PER CENT. INTEREST PAID.

PLAINFIELD SAVINGS BANK

THE ONLY SAVINGS BANK IN PLAINFIELD.

ORGANIZED 1868.

OFFICERS.

WM. F. ARNOLD ..... President
A. C. STEBBINS ..... Vice President
H. A. POPE ..... Secretary and Treasurer
H. B. MacDONALD ..... Assistant Secretary and Treasurer

No man has as much fun at anything
As in conducting a successful business.

It takes good printing—Press printing—and the courageous use of the same—to drive a business and make it grow vigorously.

Study your business carefully and you will discover numerous ways to use good printing to advantage and profit.

If you lack the time or skill to properly prepare your copy, you can always depend on Press Service to perfect the details so that the completed job of printing will possess all the features that invite success.

Press printing—the result of Press service—invariably gets the business and the money.

THE SERVICE SHOP

PLAINFIELD DAILY PRESS
Job Printing Department,
105 North Avenue

In Chancery of New Jersey.

To Israel Belowin and Mrs. Israel Belowin:

By virtue of an order of the Court of Chancery of New Jersey made on the day of the date hereof, in a cause wherein Sarah E. C. Atwood is complainant and you and Isadore Friedlander and The Plainfield Ice and Supply Company are defendants, you are required to appear, plead, answer or demur to the bill of complainant on or before the 14th day of October, Nineteen hundred and fourteen, or the said bill will be taken as confessed against you.

The said bill is filed to foreclose a mortgage given by Isadore Friedlander and Tillie his wife and Harry Gordon and Fannie his wife, to the said Sarah E. C. Atwood, dated January 16, 1913, on lands in the city of Plainfield, New Jersey, and you the said Israel Belowin are made a defendant because you are the owner of said mortgaged premises and you the said Mrs. Israel Belowin are made a defendant because you are the wife of said Israel Belowin and entitled to an inchoate right of dower in said lands or some part thereof.

Dated August 13, 1914.

WM. M. STILLMAN,
Solicitor for Complainant,
212 W. Front St.,
Plainfield, New Jersey.
8-19-5-W

VAIL

JEWELER and OPTICIAN.

236 Park Avenue

OPPOSITE NORTH AVENUE.

FLOORS

HARDWOOD AND PARQUET.

Old Floors Refinished.

S. E. WARD & CO.

108 Depot Park, Manning Building, Plainfield, N. J. 'Phone 322-R.

RITZ Inc.

BABCOCK BUILDING

CANDIES, ICE CREAM

DAINTY LUNCH

REAL ESTATE INSURANCE

MANNING & CURTIS

106 DEPOT PARK

—It pays to use the advertising columns of The Press.

Special DOLLAR Day

Wednesday, Sept. 2nd, 1914

To enable hundreds of people to get acquainted with the most liberal Credit Clothing store in New Jersey, $1.00 DOWN Opens An Account. Clothing for the entire family.

J. A. LAURIE & CO.

304 WEST FRONT STREET.

TRY A PRESS WANT AD.

SATURDAY HALF HOLIDAY.

Until September 19, the Daily Press will be published on Saturdays at 1 p. m.

PLAINFIELD DAILY PRESS

THE WEATHER.

Fair tonight and Friday, cooler tonight; moderate west winds.
Max., 93; min., 68.

Established May 10, 1887. TEN PAGES. PLAINFIELD, NEW JERSEY, THURSDAY, SEPTEMBER 3, 1914. TEN PAGES. Two Cents a Copy, $5 a Year.

DELLA CHIESA IS MADE POPE

Will Be Known As Benedict XV, First of That Name Since 1758.

IS SIXTY YEARS OLD

New Pontiff Said to Be Diplomat of High Order With Wide Experience In Church Matters—Was Ordained a Priest in 1878.

Rome, Sept. 3. (Central News Cable.)—Cardinal Della Chiesa has been chosen Pope to succeed the late Pope Pius X. The new Pontiff was archbishop of Bologna, Italy.

The new Pope has taken the name of Benedict XV, after Pope Benedict XIV, who was born at Bologna on March 31 1675, and died on May 3, 1758.

New York, Sept. 3.—Giacoma Della Chiesa, the new Pope was born at Pegli, Italy on Nov. 21, 1854. He is a man of great learning and Holiness; has had wide experience in church matters and is a diplomat of high order. He was created a cardinal by Pope Pius X on May 25 last.

After studying at Capranican College and the Academy of Nobles at Rome he was ordained a priest on December 21, 1878. He was secretary to Cardinal Rampolla in 1883 at the Papal Nuncio at Madrid, and was appointed a monsignor on May 28, 1883. When Cardinal Rampolla returned to Rome and was made secretary of State by Pope Leo XIII, Monsignor Chiesa was made an official in his office.

WILL ASK STATE TO TAKE BONDS

Fanwood Township May Delay Erection of New $16,500 School.

There is a possibility that the Board of Education, of Fanwood township may not be able to build the proposed $16,500 four-room school in the "Graceland" section of the township, owing to the fact that there may be some difficulty in selling the bonds. The board met, last night, and discussed the matter, after which it was decided to offer the bonds to the State with interest at 4½ per cent. If the State refuses to take the bonds it is likely that the proposition will be held up for the present. The bonds are of $500 denomination and it is planned to retire one each year for thirty-three years.

The building committee reported that it has been in communication with the State school inspector regarding improvements in the assembly room of School No. 1 and it hoped to secure his approval of the plans. On the strength of the report S. Dana Townsend, supervisor of schools, was instructed to contract for forty desks and other furniture.

S. G. Van Hoesen's resignation as a member of the board, came before that body and it was voted unanimously to lay it on the table with the hope that he may be persuaded to continue as a member of the board.

FUNERAL OF J. F. CUMISKY IS LARGELY ATTENDED

The funeral of James F. Cumisky was held at 9 o'clock this morning at St. Mary's church, and was largely attended by relatives and friends, including many associates of the young man; also members of St. Mary's T. A. B. Fife and Drum Corps in charge of Major Frank Donnelly.

Father B. M. Bogan was in charge of the services, assisted by Fathers McDonald a nd Vincent Sciolla. Father Bogan delivered an impressive sermon. There were many beautiful floral tributes, including three pillows bearing the inscriptions, "Dear Son," "Tabs," and "Our Member." The fife and drum corps escorted the remains from the house to the church and cemetery.

The pall-bearers were William Mahoney, Joseph Beabout, William Skinner, Thomas Monsell, Thomas O'Keeffe and Joseph McCue, members of the fife and drum corps, who appeared in uniform. Burial was in St. Mary's cemetery.

—We are offering peaches at such low prices this year that canning can be done as cheaply as ever, in spite of the raise in the price of sugar because of the war. See the display of reasonably priced baskets of fruit at our store every day this week. Neuman Brothers, Watchung avenue and Fifth street.—Adv. 8 31 4***

MARTIN WILL OPPOSE CALKINS

First Ward Councilman Will Seek Democratic Mayoralty Nomination.

11TH-HOUR SURPRISE

Many Petitions For Local Offices Are Filed With City Clerk—One Democratic Aspirant for Common Council.

Petitions galore were filed yesterday afternoon and last evening, endorsing candidates for local offices. One of the surprises was the filing

Theodore A. Martin.

of a petition endorsing Councilman Theodore A. Martin for the Democratic nomination for Mayor. Up to the last minute it looked as though Leighton Calkins would go into the campaign without opposition. For some time the followers of Jefferson have been endeavoring to secure a candidate for this office from either the Second or Third wards, but without success. Another surprise comes

(Continued on page 2.)

MISS SMITH ENTERTAINS AT BIRTHDAY PARTY

Miss Marie Louise Smith, daughter of Mr. and Mrs. Arthur E. Smith, of West Seventh street, was given a party by her parents, yesterday afternoon, in honor of her third birthday anniversary. Accompanied by their mothers, sixteen children attended and congratulated little "Miss" Smith. The home was decorated with flowers.

Refreshments were served in the dining room, the table being attractively decorated. All of the guests received favors, the girls little pocketbooks and the boys sailboats. A large birthday cake adorned the center of the table and was decorated with three lighted candles. The hostess received many beautiful gifts and happy returns of the day. While enjoying the refreshments a flashlight was taken of the entire party. All of the children had a pleasant time.

Those present were Norman DeBaum, of Congers, N. Y.; Otis Hass, Elizabeth Moore, Donald Moore, Roberta Serrell, Dorothy Glaesar Mildred Stewart, Louise Phillips, Burgess Tallamy, Mary Tallamy, Ada Hicks, Roland D. Rice, Marie Smith, Arthur Smith and Robert Smith.

MUST TIE DOG.

Emil Pauly, of 912 South avenue, was in court this morning, and was told to keep his dogs tied. Kenneth Devine, a paper carrier, was bitten by one of Pauly's animals yesterday morning, while walking along South avenue. Pauly was told to carefully observe the dog for two weeks, that did the biting, for possible development of rabies.

The Choicest Peaches

are now on sale at Neuman Brothers' Watchung avenue market, and the lowest prices have been reached. The very finest grades are being offered at 75 cents a basket, while splendid fruit for canning and table use can be found at 50 and 65 cents a basket. We advise our customers to not delay their canning operations any longer, as the present warm weather is ripening the fruit very fast.—Adv. ***

—We carry a full line of automobile accessories; we can meet N. Y. prices on anything if you will give us a chance. Call in and get one of our 1914 catalogues. Tires at unheard of low prices. Plainfield Auto Tire Co., 407 Watchung avenue.—Adv. 9 3 tf***

—Daily Press want advs. pay.

NO TECHNICAL ERROR, HE SAYS

Judge Isaac P. Runyon Answers Alex. Milne Regarding Special Boro Election.

QUOTES LAWS OF 1902

In the Opinion of the Borough Counsel the Provisions of the General Election Act Does Not Apply to Present Case.

Judge Isaac P. Runyon, who is counsel for North Plainfield, takes exception to the point raised by Councilman Alexander Milne as to the legality of the special consolidation election announced fo: September 24, claiming that the provisions of the general election law do not apply in this case. Judge Runyon's answer to Mr. Milne is as follows:

"Respecting the point raised by Councilman Milne at the meeting of the Consolidation Committee Tuesday evening to the effect that there was a technical error in the legal proceedings for the special election to be held September 24th in the borough, I desire to state that it is my opinion that the provisions of the general election law do not apply to this section in any case where the special act under which the borough is proceeding has an express provision covering any step in the proceeding. The Consolidation Act on Page 778 of the Laws of 1902, Section 3, is as follows:

'It shall not be necessary for the boards of registry and elections in said city and borough to make a new register of voters for such special election but only to revise and cor-

(Continued on page 5.)

SHE DRANK IODINE TO SCARE MOTHER

Mrs. Frank Weigman, Who Attempted Suicide, Claims It Was a Joke.

Apparently none the worse after drinking iodine in an attempt to take her life in the Elizabeth station of the New Jeresey Central, Tuesday night, Mrs. Frank Weigman, formerly of Westfield, but now of this city, has recovered with no ill effects from her little adventure. Only for the prompt action of the police and hospital authorities in Elizabeth, the dose of poison might have proved fatal.

Mrs. Weigman stated today that she and her husband were not at odds, but she added, while visiting her mother early in the week, they had an argument with the result that her mother ordered her out of the house. Being in a revengeful mood, Mrs. Weigman says she decided to give her mother a scare and chose the iodine method, not giving a second thought as to the consequences, she says. Mr. and Mrs. Weigman are now living in this city.

SEVERE STORM OCCURRED NINE YEARS AGO TODAY

Nine years ago today, September 3, 1905, this city was visited by one of the worst wind and rain storms in its history. All the afternoon the rain fell in torrents and the wind blew at a terrific gale, doing considerable damage in this vicinity. The city was flooded with water in a short time and the lightning also aided in damaging property. Streets were completey covered with water causing the trolley cars and all traffic to stop.

North Plainfield, north of Mountain avenue, suffered greatly from the stream because of the breaking of Herman's dam, which is just above Johnson's Drive. The lake overflowed and the dam could not stand the pressure and gave way. The water rushed down Somerset street several feet deep, flooding the first floors of houses in that section of the borough. Much property was damaged by the water and one house was completely moved from its foundations.

Mauch Chunk $1.50 Excursion

Sunday, September 6; also Labor Day; via New Jersey Central, leaves Plainfield 8:57, Dunellen 9:03, Bound Brook 9:12, Somerville 9:21 a. m.—Adv. 9 3-5***

—After this month our store will be open evenings until 9 o'clock. M. Abrams.—Adv. 9 1 3***

—We sell Firestone Motorcycle N. S. Tires, the tire with the famous non-skid tread; also Firestone red inner tubes; price lowest possible. Plainfield Auto Tire Co., 407 Watchung avenue.—Adv. 9 3 tf***

MOVEMENT IS A PROGRESSIVE ONE

So Declares Dr. W. L. Saunders In Discussing Merger of City and Borough.

QUESTION OF GROWTH

Former Mayor Says Opponents of Plan Comprise Those Who Do Not Want North Plainfield to Expand.

"The consolidation meeting held in Debele Hall, Tuesday night, is everywhere spoken of as a great success," said Dr. William L. Saunders, today, when interviewed as to his opinion concerning the movement. "A large number of people attended notwithstanding the fact that the night was hot and that summer is still upon us. That opposition should have developed is only to be expected, for no progress is ever made in any line without stirring up opposition.

"This movement is purely progressive, it is in the interest of the borough as a whole, and it seeks to legalize a condition which everybody knows exists today; that is Plainfield and North Plainfield are not two communities, but one in every respect except law.

"It is always easy to confuse and antagonize a civic movement by general talk and by making figures which nobody understands and which are at best based upon assumptions. One speaker the other evening said that the only argument that he had heard for consolidation was that North Plainfield people have to pay to use the Plainfield Public Library and then he went on to say that he was ready to contribute toward the establishment of a North Plainfield library.

"Well, this is an old story to those in the borough who have lived there for almost a lifetime. They have tried to establish banks, but it was soon found that in order to make them pay they must cross the line into the city. They have tried to develop a business district along Somerset street and elsewhere, but Mayor Clark gave striking and convincing figures when he called attention to the fact that the total assessed valuation of all the property on Somerset street was but a little above one hundred and fifty thousand dollars while that on Front street was about two and one-half millions.

"Here we have the key-note of the whole situation. The city is not yet four times as large as the borough. It is, we believe, more nearly three times than four times, yet Front street property is now seventeen times as valuable. Since the annexation election twelve years ago the borough has had but little growth. Real estate has not increased in value, and in the face of this it does seem that there is but one and only one argument against this movement and that is that brought forward by those who do not want the borough to grow.

"Leaving selfish interest, sentiment, ignorance and all such consideration aside, there is overwhelming evidence plainly before the people of the borough that their future welfare and prosperity lie in union with a community which is so closely linked with their every-day affairs."

ARTHUR MARTIN SUCCUMBS TO A LINGERING ILLNESS

Arthur Martin, son of Mr. and Mrs. Joseph C. Martin, of Duer street, the borough, died yesterday afternoon, after an illness of about two years. His death is said to be the direct result of an accident which occurred during a game of baseball in which he played while employed at the Sarnia, Ontario, branch of the Imperial Oil Company, of New York. He was hit in the chest by a thrown ball during the game, and symptoms of lung trouble developed.

Mr. Martin was one of the best known young men of the city, and was a graduate of the North Plainfield Borough High School. For some time he was the leading soloist of the Grace Episcopal church choir, although he was a member of the Church of the Holy Cross. He is survived by his parents, one brother, Charles, and two sisters, the Misses Dorothy and Marjorie Martin.

The funeral services are to be held tomorrow evening at the home of the parents, 87 Duer street, at eight o'clock. Interment will be made Saturday morning at Hillside cemetery.

SEWAGE MEETING ADJOURNED.

The joint sewage commission, which was scheduled to hold a meeting last night, was compelled to adjourn the session until Wednesday night, September 9, owing to the lack of a quorum. It is expected that by that time the plans and specifications for the proposed sewage plant will be ready for action. The title to the Darling farm in Piscataway township will be passed next week.

RUSSIAN VICTORY AT TOMACHEFF; POINCAIRE GOES TO BORDEAUX; ALLIES ARE AGAIN SUCCESSFUL

Amiens Captured by Germans and Boulogne Abandoned--Russians Continue to Progress in East Prussia--Servians Plan to Invade Austria--Japanese Take Seven Islands and Remove Russian Mines --Declaration of War by Turkey is Expected--Durazzo Bombarded by Insurgents.

GERMAN LOOKOUTS.

Seeking to Locate the Position of the Enemy.

Petrograd, Sept. 3 (Central News Cable).—An official statement says: "Our right wing was victorious near Tomacheff, where the fifteenth Austrian division was shattered and its general staff killed. Five thousand prisoners were taken, of which one hundred were officers. Our troops also took a flag and twenty cannons."

Tomacheff is in Russian Poland, southward of Lublin, and just over the border from Austria.

It is officially announced that the Russian troops continue to make progress in the north regions of East Prussia. In the south the Germans have been reinforced by men taken from the French frontier. Powerful artillery also has been brought up. The Russian troops, it is stated, have been reinforced on the Vistuala and Dniester Rivers and a fierce battle continues.

Paris, Sept. 3.—President Poincare and his Cabinet have left for Bordeaux, the new French seat of Government, where they are expected to arrive tomorrow. Many persons are leaving Paris.

Martial law was proclaimed here today and the city was declared to be in a state of siege. All suburbs of the city have been evacuated. Fresh troops are arriving by every train. All gates of the city have been closed except two.

It is estimated that 3,000,000 French troops will take part in the fighting against the Germans for possession of Paris.

Washington, Sept. 3 (Central News Despatch).—Tales of British and French victories along the battle line in France were contained in a despatch to the British embassy today from the London Foreign Office. The despatch read:

"In France continuous fighting has been in progress along almost the whole fighting line of battle. British cavalry engaged the enemy's cavalry and pursued them back, capturing ten guns. The French army has continued its offensive and gained ground in the Lorraine region. The Russians are investing Koenigburg."

The actual declaration of war by Turkey has not reached the State Department, but the department has been approached to ascertain the willingness of the United States to take over Turkish missions in belligerent countries. Great Britain has also asked the United States to take charge of its embassy in Constantinople.

London, Sept. 3 (Central News Cable).—Latest advices indicate that the battle between the allies and the Kaiser's troops on the road to Paris is still in progress, but nothing is known as to results. Preparations for a siege are proceeding rapidly in Paris. German forces are said to have abandoned the western section of Belgium to strengthen the lines on the road to Paris. Just how far the allies have fallen back toward the southwest has not been indicated.

Paris, Sept. 3 (Central News Cable)—Official announcement is made that the French fleet in the Adriatic bombarded the Austrian port of Cattaro, Tuesday. The shells struck the forts with great effect and demolished a number of buildings.

It is reported that one of the German aeroplanes that hovered over the city yesterday has been brought down at Champigny. Several bombs were dropped while the German machines were in the air, but only one of them exploded and this did only slight damage.

London, Sept. 3 (Central News Cable)—Despatches from Paris report that Amiens has been captured by the Germans and that Boulogne has been abandoned.

A despatch from Petrograd says that the Novoe Vremya publishes this despatch from the front: "The first gloomy impressions caused by the death of General Sansonoff and the heavy losses of his army are already wiped out. The corps is not affected in conjunction with the forces of General Rennenkamf. It opposed the enemy's advance and brought him to a standstill. In the end it developed a counter attack and the enemy was beaten back with heavy losses."

A despatch from the Russian capital quotes the Russian Government as officially announcing that the German forces remain inactive. The announcement says: "The battle on the east front in Galicia was participated in by the Twelfth Austrian corps which had only been transferred from the Roumanian frontier on August 25. The Austrian army has been reinforced by numerous bodies of the Lanstrum. Our troops continue the offensive increasingly and our cavalry division has penetrated far into the interior of East Prussia, destroying means of communication. They have also occupied a station in the Koerschen region and Soldau and Sensburg."

The Japanese troops have occupied seven islands near German Chinese possession of Kiao Chau, according to a despatch received here from Tokio, via Russia. In addition the Japanese have removed 1,000 mines placed in the waters about Kiao Chau by the Germans.

A despatch from Rome says that the insurgents have again bombarded Durazzo, Albania.

Various despatches reached London today regarding the bringing down of a German aeroplane at Paris. One report said the machine was of the Taube type and was one of the aeroplanes which recently dropped bombs on the French capital. It is added that the two Germans in the aeroplane were killed. Another report says the flying machine was brought down at Champigny.

The Duke of Westminster has proved his mettle. Authoritative news has reached Eaton Hall, Chester, the Duke's residence, that he in company with Captain Grenfell and Lieutenant Percy Wyndham, the son of the Countess of Grosvenor, were in

(Continued on page 3.)

BOTH PARTIES FILE COMPLETE TICKETS

Lively Primary Campaign Is Anticipated In the Borough.

Prospective candidates filed their petitions with Clerk Charles M. Dolliver, of the borough, last night, both parties presenting complete tickets for the various offices to be filled at the coming election. A lively campaign is promised, especially for councilmanic honors as well as for county committeeman from the Second district.

The complete list of petitions in the borough for local nominations are as follows: For Common Council, Republicans, Julius J. Stahl, Howard Woolston and Edmund Rushmore; Democrats, Frank Mobus and Charles L. Force; constable, for three-year term, Democrat, William N. Pangborn; for county executive committee, Republicans, First district, Alexander Milne; Second district, Edmund Rushmore and George Ball; Third district, Henry DeMott; Fourth district, Edward R. T. Smith; Fifth district, Howard Rushmore; Democrats, First district, no petition filed; Second district, H. Fred Krausse; Third district, Walter C. Chandler; Fourth district, David Bodine; Fifth district, William H. Day.

BOROUGH COURT NOTES.

John Lacey, of Harmony street, who was placed under arrest for joy riding in his parents' automobile, Tuesday night, was arraigned this morning before Recorder Fred Hand. The parents desired that the young man be given another chance, and the court suspended sentence.

TAX SALE POSTPONED.

The borough tax sale which was scheduled for 2 o'clock yesterday afternoon, was postponed to Tuesday, September 29, at the same hour. The sale will be held at the office of Collector George Brown.

—After this month our store will be open evenings until 9 o'clock. M. Abrams.—Adv. 9 1 3***

Good-Bye to All Summer Goods--A Great 3 Days Sale, Thursday, Friday and Saturday, at Wonderful Low Prices

THERE ARE HUNDREDS OF ITEMS THAT HAVE TO GO, REGARDLESS OF COST, AND MANY LOTS TOO SMALL TO MENTION IN THIS ADVERTISEMENT, BUT COME AS EARLY AS YOU CAN. IT WILL BE WELL WORTH YOUR TIME.

FINAL CLEARANCE OF WASH DRESS MATERIALS
Former Prices 15c to 25c, all go at only, a Yard 9c
Choice of fine Lawns, Crepes, Dimities, etc., in a big variety of colorings and patterns.

59c TABLE LINENS 35c A YARD
Fine Mercerized Table Damask, 68 inches wide, choice of patterns at only, a yard 35c

50c AND 59c BELTS AND GIRDLES 39c
For a quick clean-up, any Silk Girdle or Belt that sold at 50c and 59c, at only, each 39c

RIBBON REMNANTS AT HALF PRICE
Ror quick clearance, a big lot of Ribbon Remnants, in plain and fancy colors, at one-half their real value.

50c GLOVES 25c
Women's Black, Grey, White and Chamois color Gloves, two-clasp, wrist length kinds, at only, a pair 25c

29c UNDER SLIPS 15c
For a quick clean-up, Pink and Blue Under Slips, long sleeves, at only, each 15c

WE ARE HEADQUARTERS FOR ALL KINDS OF PRESERVING NEEDS

Fruit Jars

Mason—Quarts 50c
Mason—Pints 45c
Double Safety, Telephone, Wide Mouth, etc.—
Quarts, a dozen 85c
Pints, a dozen 75c
Best Rubber Jar Rings, a doz. .. 8c
Mason Jar Caps, a dozen ... 20c
Parowax, a lb 10c
5c Wax Paper, 2 rolls for ... 5c

PARASOLS 39c—Former Prices Up to $1.50
For a quick clearance, Women's Good Parasols will go at only, each 39c

75c PORCH CUSHIONS 43c
Tapestry covered Porch and Hammoch Cushions, at only, each. 43c

MEN'S TIES 5c—Former Price 25c
Men's Four-in-Hand Wash Ties, as long as the lot lasts, your choice 5c

55c AND 59c SHIRTS 33c
Men's Fine Shirts, were 50c and 59c, as long as the lot lasts, only, each 33c

$1.25 AND $1.50 PAJAMAS 98c
Men's Fine Mercerized Pajamas, in plain colors, will go at 98c

WOMEN'S UNDERWEAR—59c UNION SUITS 39c
Fine Ribbed Suits, finished with lace or cuff at knee.

$1.25 COMBINATIONS 69c
Lot of Fine Marcella Combinations, mostly large sizes, at only. 69c

$1.00 AND $1.25 NIGHT GOWNS 75c
Women's Fine Night Gowns, in white and colors, as long as the lot lasts 75c

Any Screen Door at only, each 75c
Fixtures 15c extra.

Clean-Up Price on Croquet Sets 89c

A. E. FORCE & CO.
"THE WHITE STORE"
We Give the Famous S&H Green Trading Stamps

HOUSE DRESSES 49c
Former prices up to $1.25—For a quick clean-up, your choice, each 49c

DUNELLEN

All the Happenings of the Day In Plainfield's Hustling Suburb.

After a short sojourn in the Pocono Mountains, Miss Christine Maag, of Plainfield, is again stopping with her sister, Mrs. A. F. Samson, of New Market road.

MAY IMPROVE AVENUE.

The recent rapid growth of Washington avenue, south, has been the cause of a movement by some of the property-owners to have the avenue macadamized. This would certainly be an excellent improvement and one which the increased travel demands.

RETURNS FOR FUNERAL.

Rev. Ernest R. Brown returned to the borough, yesterday, from Isle Heights, where he and his family are spending a month, in order to officiate at the funeral of Miss Linda Beavers, niece of Mrs. Martha B. Cole, of Front street.

Owing to the excessive heat the regular meeting of the O. Z. T. Fraternity will be postponed until a week from tomorrow evening.

REAL ESTATE IN DEMAND.

Dunellen seems to be the only town along the Central Railroad where a demand for real estate exists. We do not wish to appear egotistical, but cannot resist the temptation of boasting just a little about our building activity. "Watch Dunellen Grow."

The new house erected by Contractor J. Newton Apgar on Culhane place for Harry Boice, is now ready for occupancy.

One week more and the children who have been enjoying their splendid summer's vacation will be compelled to devote their attention to the more arduous duties of the school room.

Several of the young women who have been making the Mansion House on Washington avenue, a center of attraction for the past summer, are returning to their city homes.

HEARS FROM HOME.

Emanuel Appert has received letters from his home in Switzerland describing the terrible suffering entailed by the scarcity of food due to the war. The seriousness of the situation is much augmented by the presence of large bodies of refugees and tourists who have gone to Switzerland for protection. Soup kitchens have been opened where one meal a day is served to the sufferers.

LIBRARIAN RETURNS.

Miss Jacinthia Frescolm, of New Market road, has resumed her duties as librarian at the Public Library after a month's vacation spent with relatives in Pennsylvania. The library has purchased eighty juvenile books which will be prepared for the shelves at once.

TENNIS TOURNEY.

The Crescent Tennis Club is arranging for several interesting matches between members to be played off on the Madison avenue courts on Labor Day.

A number of the young people of the borough are planning to do "High Jinks" at the Plainfield Theatre tomorrow evening.

Miss Louise Trust motored on Tuesday from Belmar to the Trust farm, where she intends spending a few days before returning to the seashore.

THREE NEW HOUSES.

Raymond Whitford has contracted with President Schwartz, of the Equator Land Company, to erect three houses in Equator Park. Mr. Whitford has also purchased a lot in the fast developing section.

WANT TO ANNEX.

The agitation for the annexation by Dunellen of that portion of New Market south of the Lehigh Valley tracks appears to be growing stronger. The Press is obtaining the views of certain prominent citizens in both towns on the subject and will publish same in a few days with a careful analysis of the entire situation.

Borough Engineer Churchill and force are engaged at Garwood today.

O. H. Burdick, of Center street, has returned from a three weeks' sojourn at Alfred, N. Y.

GIVEN A RECEPTION.

A reception was tendered Rev. and Mrs. W. A. Knox and daughter, Miss Gertrude Elizabeth Knox, of Blairstown, by Mr. and Mrs. W. J. Smith, at their home on Dunellen avenue on Monday afternoon from 2 until 5 o'clock. The reception was well attended, the double parlors of the house being filled with guests. A musical program was the entertaining feature. At the close of the afternoon refreshments were served.

Mrs. Irving Mundy, of Prospect avenue, visited relatives at Raritan, yesterday.

Herbert Smith, of Front street, returned from a visit at Atlantic City, last evening.

MAYOR ON A TOUR.

Mayor and Mrs. E. B. Latham left by automobile this morning for a week or ten days' tour of Connecticut. Among the places that they plan to visit is the Mayor's boyhood home at Hartford.

Mr. and Mrs. F. Amos Johnson, of Prospect avenue, announce the engagement of their daughter, Miss Frances, to Raymond Elmendorf, of South Orange.

STYLISH RELIABLE

J. PIERPONT MORGAN SAID:

"If I were broke, with only $10 to my name, I'd spend $8 of it for a new suit." That's what the greatest financier of our day knew about the REAL VALUE OF APPEARANCES.

You AMBITIOUS men, with a future to make, need good, stylish, well-fitting clothes.

You'll find at Rothberg's the garments that best suit your figure and type, priced to meet your desires, $10 to $30.

ROTHBERG'S
Stein-Bloch Smart Clothes
"Most Things Men Wear."
214 W. FRONT ST.
Right Egst to Proctor's.

'Plains & Fanwood.

The coming Tuesday is the first registration day for the fall election in the township and borough. The polling place in the borough is at the Fanwood firehouse and in the township at the Excelsior firehouse.

The mid-week prayer meeting in the Methodist church tomorrow evening will be in charge of the pastor, Dr. H. K. Carroll.

The prayer meeting in the Baptist church last evening was in charge of one of the deacons of the church in the absence of the pastor, Rev. J. Madison Hare, who is attending the annual convention of the United Spanish War Veterans being held in Louisville, Ky., this week.

Mrs. Henry L. Jespersen, of the borough, is attending the convention of the National G. A. R. and Women's Relief Corps which is being held in Detroit this week.

Miss Anna L. Littel will return to her home in this place tomorrow from Mulberry, Mass., to prepare for the opening of the local schools on Tuesday. The other teachers are also beginning to return from their summer vacations.

Miss Florence Nichol, of Springfield road, is spending some time in New Hampshire.

The local Board of Education has announced its intention of dealing heavily with truants from school during the coming year. An act has been recently passed by the Legislature allowing boards to take such cases before a local magistrate and that act will be taken advantage of in this place hereafter in case of truancy.

Mr. and Mrs. James A. Schenck have returned to their home on Martine avenue after spending their annual vacation at Asbury Park.

Mrs. Philip Jahn and son have returned to their home on Park avenue after a month's stay with relatives in Bernardsville.

Mr. and Mrs. R. G. Meggy, of North avenue, are entertaining relatives from Stamford, Conn.

From present indications Labor Day will be exceedingly quiet in this section this year. The Italian celebration is the only event carded so far.

Clarence Bettman, a resident of the borough for the past ten years, has removed to New York.

Western Union linemen have been busy for the past week stretching a cable through this place to replace the one torn down by the bad storm last winter.

Somerville

Miss Evelyn Slater, of Somerville, and Miss Etta Breen, of Philipsburg, have returned home after a month's vacation spent in Meadville, Pa., and Rochester and Albany, N. Y.

Mrs. William H. T. VanFleet and children returned Monday by automobile from a visit to Phillipsburg to Mrs. VanFleet's cousin, Mrs. R. Kline Melick.

August Blaw, of Rockport, has returned to his home after spending several days with Lieutenant Andrew G. Koehler.

Dr. E. Allen Trist has returned to his home after spending several days with his parents in Philadelphia.

Isaac Nixon and family have returned home after a week's stay with his parents in Philadelphia.

—Daily Press want advs. pay.

German Valley. and Chester

W. Stanley Keller, of Chester, will attend college near Lake Champlain this year, fitting himself for a commercial teacher.

Romeo Robinson, of Chester, will harvest over 5,000 baskets of peaches this year. Three years ago he harvester over 11,000 baskets.

The Chester Cangregational and Presbyterian Woman's Home and Foreign Missionary Societies will hold a union meeting this afternoon in the Presbyterian chapel. The meeting will be in charge of Miss Mary L. Gardner.

E. Irwin Smith, of Chester, is spending ten days at Asbury Park.

Mr. and Mrs. Daniel H. Skellenger, of Chester, are making a two weeks' stay at Ocean Grove.

Miss Leah F. Wack, of Lyndhurst, is spending the week with Mr. and Mrs. William Dee, of Chester.

Mrs. Charles Swick, of Gladstone, is being entertained by her parents, Mr. and Mrs. John P. Stout, Jr., of Chester.

Amos C. VanGaasbeek, who recently purchased the Lance property near Chester, is having the house remodeled and all buildings repainted.

Walter C. Peck, of Chester, is spending ten days in Auburn, N. Y.

Mrs. Leo Gray and Mrs. Holloway W. Dufford, of German Valley, are at Lake Hopatcong.

Westfield.

The Fraternal Bowling League will hold its first fall meeting this evening at Flagg's Hall to plan the season's games.

Town Clerk Charles Clark was at his office Tuesday night until midnight to receive petitions of candidates. Both parties have a full set of candidates with no contests. The local offices to be filled are Mayor and four councilmen. The terms of two Republican and two Democratic councilmen expire. All are candidates for re-election.

High Bridge-Califon.

The monthly meeting of the Woman's Christian Temperance Union, of Califon, will be held at the home of Mrs. William Philhower East Main street, Saturday afternoon. At this meeting the annual election of officers will be held.

Mr. and Mrs. Dehart and children, of Philadelphia, are visiting Mrs. Emma McCann, Academy street, Califon. Mr. and Mrs. Dehart formerly resided at Califon.

A son was born Monday to Mr. and Mrs. Reuben Shuler, Church street, Califon.

After spending the summer with her mother, Mrs. Morris Sutton, Academy street, Califon, Mrs. Walter Hill left Tuesday for her home at Palm Beach, Fla.

Wilbour Cregar, of Hacketistown, was entertained this week by Mr. and Mrs. William Philhower, of Califon.

Henry Boulson, of Washington, D. C., returned home yesterday, after spending the summer with the family of Thomas G. Hoffman, near Califon.

Mrs. E. G. Wise and daughters, Miss Elizabeth and Miss Ida Wise, of New York, are spending the week with Mrs. Rhue Benner, East Main street, Califon.

After spending two months with relatives in Canada, Miss Isidore Topkins returned Saturday to her home in Califon.

George A. Seals is ill at his home in Church street High Bridge.

The infant child of Mr. and Mrs. Theodore Robinson, of High Bridge, was buried in the Lower Valley Cemetery Monday.

Bound Brook.

The public schools of the Borough of Middlesex will open on Tuesday with the following teachers in charge: Principal, Prof. William Love, Pierce School; first and second grades, Miss Mabel Wagonhorst; third and fourth grades, Miss Nora B. Henderson; fifth grade, Miss Alice Rugen; sixth grade, Miss Sophia Fleming; seventh grade, Miss Elsie Wirtz; eighth grade, Miss Clementine Petit. Parker School, first and second grades, Miss Cynthia Osborn; third and fourth grades, Miss Gertrude L. Ort.

Whitehouse.

Rev. and Mrs. Henry T. Jones, of Whitehouse Station, and Charles S. Jones and Mrs. Elmer E. Bigoney, of West New Brighton, Staten Island, will leave on Saturday, September 12, for Norfolk, Va., and from there they will go to Dixondale on the East River to spend their vacation of two weeks. There will be no preaching services in the Reformed church at Whitehouse Station for the last three Sundays in September.

Jacob H. Dilts, who has been ill at his home at Whitehouse Station, is improved.

Miss Viola Reger, of East Whitehouse, has been appointed principal of the public school at Bissell, by the Tewksbury Township Board of Education.

Mr. and Mrs. Alfred Emmons and daughter, Miss Marion Emmons, and Mr. and Mrs. Carl Drange returned to Plainfield yesterday after a visit to Mrs. Jane Swackhamer in East Whitehouse.

Mrs. Mary Schenck, of Neshanic, is visiting her brother, John R. Swackhamer, near East Whitehouse.

Rogers R. Hall, of New York, is spending a week with Mr. and Mrs. Cornelius Messler at East Whitehouse.

Mrs. Samuel Emley entertained the Ladies' Aid Society of the Methodist church, in East Whitehouse this afternoon.

Miss Bertha Swackhamer, who has been spending a portion of her vacation with Mr. and Mrs. W. L. Ballentine at Peapack, returned to East Whitehouse Tuesday.

Rev. and Mrs. C. C. Cain, of Plainfield, are spending several weeks with Mr. and Mrs. Andrews Seals in East Whitehouse.

Mr. and Mrs. George H. Dalley returned to Plainfield yesterday, after a visit to former Assemblyman and Mrs. Samuel S. Swacknamer, in East Whitehouse.

Mrs. John W. Van Syckle, of Westfield, is spending a few days with Mr. and Mrs. Charles Lutes.

Miss Matie Swackhamer, of East Whitehouse, is home from a visit to her brother, John Swackhamer, at Middletown.

A special meeting of the Board of Education was held last night at Whitehouse Station to consider a petition to allow the second-year High School pupils to go to Somerville.

Mrs. William Dalley and granddaughter, Miss Ruth Dalley, returned to East Whitehouse last night, after a visit to Binghamton, N. Y. Miss Cora Backer, of Plainfield, is now visiting Mrs. Dalley.

Mrs. Robert Lane returned to Somerville yesterday, after a visit to her sister, Mrs. Robert B. Dunham, at Larger Crossroads.

The public schools at Lamington, will reopen for the fall term next Tuesday. Miss Elizabeth Derby, of Lansford, Pa., will return for another year as the principal.

Arthur Johnson, of Brooklyn, is spending his vacation at the home of Peter Palmer, near Lamington.

Arthur Smythe, of Brooklyn, is visiting Frank Smythe near Lamington for a few days.

Mr. and Mrs. Alvah Conover returned to Lebanon yesterday, after a visit to George Cooley and family, near Bedminster.

Mrs. Anthony Layton, of Burnt Mills, has gone to Asbury Park, where she is spending a week.

Hunterdon County.

Mrs. Walter Drake and son, Donald Mack, of Jacksonville, Fla., are guests of William Mack's family in Glen Gardner.

Miss Anna Fritts, of Newark, is visiting relatives at Spruce Run.

Miss Anna Beck has returned to her home in Glen Gardner from the Bethlehem (Pa.) Hospital, where she underwent an operation.

After spending several days with their uncle, Edward Humphrey, of Glen Gardner, Mr. and Mrs. Byron Banghart have returned to their home in Baltimore.

Luelis Brokaw will move September 11 from Glen Gardner to Gladstone.

Mrs. Mary Shrope, of Jersey City, is spending some time with her sister, Mrs. Jane Howell, of Pattenburg.

Miss Ruth Creveling, of Pattenburg, is with her sister, Mrs. Joseph Wilson, of Brooklyn.

Flemington.

Mr. and Mrs. Dorman T. Connet, of White Plains, are visiting the former's parents, former Judge and Mrs. John L. Connet.

The Flemington Country Club's baseball team will play the High Bridge team at that place Saturday afternoon.

Mr. and Mrs. William F. Higgins, of Plainfield, are visiting Mr. and Mrs. William H. Fulper.

The last of the union twilight services in the public park during the summer will be held Sunday evening, when Rev. J. H. E. Schultz, pastor of the Methodist church, will make the address. His theme will be "Excuses that Fall Short."

WIDOWS SEEK AID.

Elizabeth, Sept. 3—Thirty-one Union county widows have been notified by the State Board of Children's Guardians to appear in the Court of Common Pleas, September 10, when the court will hear their petitions for aid under the Widows' Pension Act.

—Your "to let" ad focuses the attention of all probable renters on your property.

MARTIN WILL OPPOSE CALKINS

(Continued from page 1.)

in the fact that the Democrats have but one candidate for the Common Council, that being Seymour Perkins, of the Second ward. No Progressive petitions of any description were filed.

The following is a full list of petitions filed: For mayor, Republican, Leighton Calkins, of the Third ward; Democrat, Theodore A. Martin, of the First ward; for the Common Council, First ward, Republican, Abiel D. Edgar; Second ward, Republican, Cristy P. Hamilton. Democrat, Seymour Perkins; Third ward, Republican, Robert H. Cox; Fourth ward, Francis J. Blatz.

The following petitions have been filed for candidates for the two party organizations.

First ward, Second district, city and county Republican committees, Walter L. Hetfield, Jr.; same ward, fourth district, city and county Republican committees, Alfred A. Prudhon; Second ward, first district, for county Democratic committee, Herbert Stover; for county Republican committee, J. Henry Crane; for city Republican committee, Arthur Lovell; same ward, Second district, city and county Republican committees, L. V. P. Wilson; same ward, Third district, for county Republican committee, J. Hervey Doane; same ward, Fourth district, for city Republican committee, John A. Kinney and William R. Townsend; for county Republican committee, Matthew Stewart; Third ward, first district, for county Democratic committee, LeRoy J. Ellis; same ward, second district, county Republican committee, Frank H. Smith and Charles W. Runyon; for city Republican committee, R. S. Rowland; same ward, Third district, city Republican committee, Frank S. Powers; for county Democratic committee, Daniel J. Couraine, and William H. Harding; for city Democratic committee, Edward Strappe; same ward, Fourth district, city and county Democratic committees, Fred Endress; Fourth ward First district, city and county Democratic committees, John Casey, Sr.; city and county Republican committees, John E. Bowman; for county Democratic committee, Henry George Linke; same ward, Second district, for county Democratic committee, Patrick Motley; for county Republican committee, Francis J. Blatz; same ward, Third district, city and county Democratic committees, Patrick J. Reville; same ward, fourth district, city and county Republican committees, William Newcorn; same ward, Fifth district, city Democratic committee, Benjamin Greenburg; same ward, sixth district, city and county Democratic committees, Ceasar Grobrelski; for city Republican committee, Andrew Cowley.

AUTO HIT WAGON.

Mrs. M. L. Ready, of New Brunswick, reported to the police, yesterday, that an auto belonging to R. R. Hunter, of 741 Berkeley avenue, ran into the rear of her wagon on West Front street, yesterday, breaking the wagon. No complaint was made, however.

THE DAILY PRESS IN BOUND BROOK will be found on sale or delivered to any address every afternoon by Hoagland, Union News Stand at station and A.

War Map Coupon

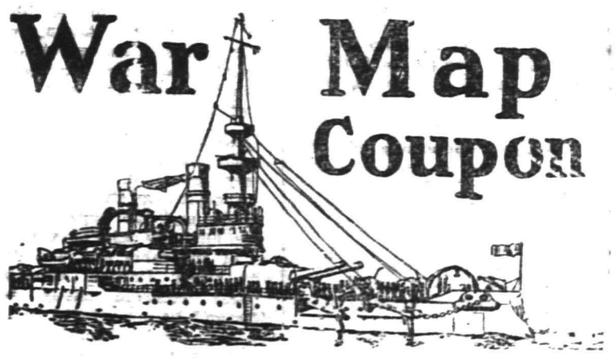

Latest European War Map
Given by THE DAILY PRESS

to every reader presenting this COUPON and 10 cents to cover promotion expenses.

BY MAIL—In city or outside, for 12c. Stamps, cash or money order.

This is the BIGGEST VALUE EVER OFFERED. Latest 1914 European Official Map (5 colors)—Portraits of 16 European Rulers; all statistics and war data—Army, Navy and Aerial Strength, Populations, Area, Capitals, Distances between Cities, Histories of Nations Involved, Previous Decisive Battles, History Hague Peace Conference, National Debts, Coin Values. EXTRA 3-color CHARTS of Five Involved European Capitals and Strategic Naval Locations. Folded, with handsome cover to fit the pocket.

CLIP THIS COUPON

FREE COUPON
IMPERIAL EMBROIDERY PATTERN OUTFIT
PRESENTED BY
PLAINFIELD PRESS

THE IMPERIAL EMBROIDERY OUTFIT is guaranteed to be the greatest collection and biggest bargain in patterns ever offered. The 160 patterns have a retail value of 10 cents each, or more than $10.00 in all. Bring ONE Coupon and 48 cents to this office and you will be presented with One Complete Outfit, including Book of Instructions and one All Metal Hoop. The 48 cents is to cover duty, express, handling and the numerous overhead expenses of getting the package from factory to you.

N. B.—Out of town readers will add 5 cents extra for postage and expense of mailing.

Read Our Great War Serial

THE WORLD SET FREE

H. G. WELLS

By H. G. WELLS, Who Tells of

EUROPE'S ARMAGEDDON AND THE LAST WAR

London, Paris, Berlin, Mere Flaming Ruins

Holland Drowned by Cutting of Her Dikes

Clouds Full of Battling Aeroplanes

Europe a Vast Shambles

And then the wiping out of all frontiers and dynasties, the end of all crowns and thrones, and a world-one nation forever.

You will shudder and be thrilled by turns, and above all marvel at the splendor and accuracy of the author's vision as narrated in

THE WORLD SET FREE

Watch for the Opening Chapter

WAR NEWS

(Continued from page 1)

a hot engagement. Captain Grenfell was wounded and the Duke picked him up and carried him to safety under a heavy fire.

Rome, Sept. 2 (Central News Cable)—Advices from Nish, Servia, say the Austrians have failed to confron the Servians for days. Consequently the latter intend to invade Austria.

Another bombardment of the Austrian port of Cattaro in Dalmatia is reported by the Giornale d' Italia. It says a squadron of British and French warships shelled the entrance to the port, evidently endeavoring to destroy the wireless station and semaphore signals.

It is reported here that British and French destroyers pursued and sank another Austrian cruiser off Corfu. It is also reported from Athens that Turkey in addition to massing troops in Caucas is threatening Bulgaria for the passage of Turkish troops over Bulgarian territory, these troops to be used against Greece.

Wellington, New Zealand, Sept. 3—Word has reached the Governor of New Zealand that the Governor of German Samoa surrendered and was despatched to Fiji with other prisoners, also that the British flag was raised in Samoa five days ago.

Washington, Sept. 3—Ambassador Herrick today cabled the State Department of another Zeppelin attack on Paris. Bombs were dropped from the machine, the cable stated, and the extent of the damage is unknown. In spite of a fusillade of shots the airman escaped without injury to himself or to his dirigible.

Notice was served through the Swiss legation here today, to Swiss reservists to avoid Bordeaux and Havre in returning to their colors. The Swiss in the United States were directed to enter Switzerland through Marseilles and Genoa, the train service in other directions having been suspended.

Ambassador Von Bernstorff called at the State Department today, where he said that he had not and would not protest against the reported shipment of arms and ammunition by the New York firms into Canada.

Chi Fu, China, Sept. 3 (Central News Cable.)—About 4,500 additional men have been landed at Lung Kow by Japan. Lung Kow is a Chinese port situated 100 miles north of Tsing and Kiua Chau, between 10,000 and 15,000 Japanese troops have been landed at Lung Kow previously. The Japanese control the telegraph lines out of Lung Kow.

London, Sept. 3—A message from Rome says that a despatch from Nish reports that in a battle at Jadar between 200,000 Austrians and 180,000 Servians, the latter put 140,000 Austrians "hors de combat."

It was said this evening that the condition of Prince Albert, second son of King George, caused his physicians no anxiety. The Prince was taken from the British cruiser Collingwood, on which he was serving, to a nursing home in Aberdeen recently suffering from an attack of appendicitis. The operation is to be performed a s soon as possible.

WAR NEWS IN BRIEF.

France.

The allies were engaged along a line which extended from Montdidier into the forest of Compiegne. The heaviest fighting is reported around Montdidier. German cavalry corps encountered a British force near the forest of Compiegne and in the resulting engagement lost ten guns. Another German cavalry body reached the little town of Anizy-le-Chateau. These points are about forty miles from the Paris fortifications. The French are reported to be holding the Germans in check at Rethel and also on the Meuse. They are said to be making some advance against the Germans in Lorraine, extending their line along the Sanon river.

It is reported that the Germans in making their advance toward Paris have lost enormously in the last five days. Another aeroplane passed over Paris, but there is no report of more bomb dropping. Both Ambassadors Herrick and Sharp say that they will remain in Paris even if the capital is removed elsewhere.

Belgium.

The Germans are reported to be strongly fortifying Brussels, evidently fearing an uprising of the people. They have issued an order that in case of any effort to resist the German authorities they will train their guns upon the city. Antwerp is being prepared for a stage of siege and the military governor has ordered all people who have not been domiciled there a month to leave. A dispatch received from Rotterdam from Berlin says that the siege of Antwerp will begin immediately. It is believed that this is an effort to drag Holland into the war, as the English will be compelled to take part in the defense of this city.

Russia.

The Russians report another sweeping victory over the Austrians on the Russian Poland frontier. According to this report, the Austrian army was completely crushed and that they left 15,000 dead on one battlefield, which the Russians buried. Lemberg has been evacuated by the Austrians. The Russians believe that with the victory on the Russian Poland line and the evacuation of Lemberg they will have comparatively little trouble in advancing into the heart of Austria. It is believed that the Austrian army will approach Breslau from this direction, and from there advance to Berlin. The Russians claim that their loss at Allenstein has not seriously interfered with their plan of advance into Germany. They have now two armies operating in east Prussia, but the advance toward Berlin from that direction will be checked until they have driven back the Austrians.

Turkey.

Reports from London indicate that Turkey is preparing for war on Greece. Troops are lined up on both sides of the Bosporus and the mobilization is

toward the forest of Compiegne on the left wing of the allies' forces engaged the English yesterday.

"The English captured ten guns."

An official statement issued by the war office this morning admits that the retiring movement of the French left before the superior numbers of the German right wing continues.

The communique states that the French are slowly advancing in Lorraine in the vicinity of the Vosges and that a general engagement is now in progress in the vicinity of the Meuse.

The official statement says:

"We are slowly advancing in the region of the Vosges in Lorraine, where a regular siege of the intrenched German positions is in progress. For two days we have been slowly driving the Germans back.

"We suffered partial checks in the Neufchateau-Paliseul district, which obliged us to withdraw to the lines near the Meuse, where a general engagement began and now continues.

"The British-French wing has been attacked by a greatly superior force in the Cateau-Cambrai district, and in consequence it retired to the southward to prevent being overwhelmed or cut off.

"Our forces drove the Prussian guard and the Tenth German army corps back at Oise with heavy losses, but because of the progress of the German right we were unable to follow up this advantage and were compelled to retire.

Allied Lines Hold Fast.

"The allied lines hold fast everywhere. At no point have the Germans been able to break through and our general movements continue along the lines exactly as planned."

A large force of German skirmishers, forming the advance guard of the movement toward Paris, has been partly surrounded in the forest of Compiegne and is being subjected to a fierce bombardment by the French artillery.

It developed that General Paul Pau, who retrieved the situation in Lorraine, is now in command of the French left wing, co-operating with the British commander in chief, Sir John French.

Lodz Is Captured.

Washington, Sept. 3.—"German and Austrian troops occupy Lodz, the largest manufacturing city in Russian Poland," the Berlin foreign office informed the German embassy in a wireless dispatch this morning.

The dispatch also told of alleged abductions of women and attacks upon them by French and Russian soldiers

12 WAR NURSES KILLED.

Other Red Cross Members Wounded, is Report From Paris.

London, Sept. 3.—The Paris correspondent of the Chronicle says that twelve of the women Red Cross nurses sent to the front have been killed and that others have been wounded.

—Your "for sale" ad will be found and considered—probably investigated—by some of your logical buyers.

—You may have an immediate task for a want ad—and yet not act wisely in failing to read them day by day.

POLITICAL NOTES.

Arthur E. Warner, of Elizabeth, candidate for the Assembly nomination upon the Republican ticket, said today: "I believe that whoever receives the Republican Assembly nomination upon the Republican ticket, this year will be chosen at the polls in November. Although five of us are contesting for the three nominations I have very reason to believe that those who are defeated will make every effort to secure the election of their more successful friends. There is the best of feeling among the candidates and all will seek to maintain the harmony that is necessary for success of the party at the election.

That former Assemblyman Charles N. Nutting will be a candidate for the Democratic nomination for United States Senator in 1916, is claimed by his friends. Mr. Nutting, who was elected to the Assembly last year from Essex county, was later appointed a riparian commissioner by Governor Fielder. His candidacy is not likely to be taken seriously, not at present, anyhow, for Mr. Nutting is known as quite a practical joker.

The primary campaign in Union county is expected to be waged in earnest during the two weeks immediately preceding primary day. The candidates have been laying the groundwork of their campaigns for some time, but owing to the great interest in the war, the voters so far have appeared apathetic. The different candidates will endeavor to stir them up later in the month.

Congressman Dow H. Drukker, of Passaic, will campaign extensively in the interests of other Republican Congressional candidates in the State. As Mr. Drukker is the one representative whose re-election is assured, he will have much time to devote to the interests of the party in the State-at-large.

John A. Hartpence, of Trenton, has been appointed as assistant to United States District Attorney J. Warren Davis, of Jersey City. Mr. Hartpence succeeds Walter H. Bacon, of Bridgeton, a Republican. Mr. Hartpence was in the Supreme Court clerk's office for several years, and is a member of the law firm of Vredenburg, Wall and Carey, of Jersey City.

PERSONAL.

Mrs. Ralph DeBaum and son, Norman, of Congers, N. Y., are spending a short time with Mr. and Mrs. Arthur E. Smith, of West Seventh street.

Miss Elva Force, of Mountain avenue, will leave tomorrow for an indefinite stay at Ocean Grove.

Mr. and Mrs. Charles E. Force and son, LeRoy, of Mountain avenue, will leave Saturday in their automobile for an extended trip through New York State.

Rev. J. Y. Broek, pastor of Trinity Reformed church, left this morning for Lake Hopatcong, where he will remain until Saturday. He will occupy his pulpit both morning and evening on Sunday.

Miss Marion Vollmers, of Central avenue, is spending a few days at Asbury Park.

C. E. Van Horn, of Westervelt avenue, is spending his vacation at Saratoga Springs, N. Y.

Carroll C. Taylor has returned to Golden, Col., after spending the summer with his parents on Fairview avenue.

B. E. Randolph has returned to his home on Albert street, after visiting at Waterbury, Conn.

C. D. Clark, of East Sixth street, has returned from his annual outing spent at the seashore.

Dr .Thomas J. Hogan has returned to his home in Dunellen, after spending his vacation at Liberty, N. Y.

F. L. Groff, of Prospect avenue, is home from a several weeks' stay at Cambridge, Pa.

I. W. Rushmore, of West Eighth street, has returned from Cragsmoor, N. Y., where he has been spending his vacation.

GETS AN OVATION.

John H. Capstick, Congressional candidate for the Republican nomination in this district, spent yesterday at Elizabeth, where he met many of the voters of that city. The evening was spent at Boonton, where he was given a rousing ovation, at a reception given in his honor, when it became known that it was the anniversary of the birth of the candidate. Mr. Capstick will address a gathering of voters this evening at the Frost building, to which all voters are invited.

FUNERAL OF MRS. RANDOLPH.

The funeral services of Mrs. Robert H. Randolph, of Madison avenue, who died Tuesday evening, are to be held tomorrow at 3 o'clock, at 402 Park avenue. Interment will be made at Hillside cemetery.

LODGE NOTES.

Jerusalem Chapter, No. 24, R. A. M., will confer the Mark Mason Degree upon one candidate at their meeting of Thursday, September 10.

THE DAILY PRESS IN SCOTCH PLAINS and Fanwood is delivered every afternoon by carrier leaving the main office in Plainfield at 3:45. Orders may be telephoned or mailed to the main office and will receive prompt attention. 'Phone Plainfield 1000.

H. T. CLARK'S FUNERAL HELD IN BROOKLYN

Brooklyn, Sept. 3—The funeral of Heman Thomas Clark, of this city, brother of Walter and Charles Clark, of Plainfield, was held in St. Gregory's church, on Brooklyn avenue, yesterday, when a requiem mass was celebrated. The burial was in Greenwood Union cemetery, at Rye, N. Y.

Mr. Clark lived at 828 Eastern Parkway, and died on Sunday, following an operation at the Presbyterian Hospital, New York city. He was a native of New York and 47 years of age. He was associated with his father, the late Heman Clark in the building of the Croton Aqueduct and the Northern Pacific Railroad. Besides his two brothers in Plainfield, he leaves two other brothers, George, of Portchester, N. Y., and John S., of Patchogue, L. I., also two sisters.

NEW CITY DIRECTORY IS LARGEST AND BEST EVER

The 1914 directory, which includes the names of residents of Plainfield, North Plainfield, Dunellen, Fanwood, Scotch Plains, Westfield and Mountainside has just been issued with the largest number of names ever recorded. It is published by W. L. Richmond. The book contains twelve thousand nine hundred and thirty-six names and is invaluable to merchants in this vicinity.

The book is larger than last year and is complete throughout. It contains many ads and much information desired can be found in it. The names, addresses, occupation and place of business are recorded in alphabetical order which makes the book a valuable article for reference. One new feature in the directory is a large complete map for Plainfield and North Plainfield with all the streets and railways.

ADOLPH J. HERBST WEDS MISS MARY L. CAULFIELD

Miss Mary L. Caulfield, of Johnston avenue, yesterday, became the bride of Adolph J. Herbst, also of this city, the ceremony taking place at St. Mary's church. Father B. M. Bogan, rector of the church, officiated. The bride, who wore a gown of white embroidered chiffon over white satin and a veil caught up with a wreath of orange blossoms, was attended by Miss Mary Gallagher, of Long Island City, while John Caulfield, brother of the bride, was best man. The Misses Hannah and Agnes Hoffmeister acted as flower girls, and were dressed in white.

Many gifts were received by the bride, who has a wide circle of friends in this city. Following the ceremony, a wedding breakfast was served at the bride's home, while a reception was tended Mr. and Mrs. Herbst last evening, at Netherwood Hall. After a honeymoon at Atlantic City, the couple will reside in the city with the bride's parents.

JOHN M. MELICK.

John M. Melick, aged 63 years, a resident of this city for the past eight years, died this morning following a lingering illness from complications He was employed for some time at the Walter Scott Printing Press Works. There survives a wife and a brother and sister living in the south. The funeral will be held at the chapel of J. J. & C. A. Higgins, undertakers, West Fourth street, Saturday afternoon at 3 o'clock. Rev. E. C. Conover will officiate and the burial will be in Hillside cemetery.

AUSTIN JENKINS ARRESTED.

Austin Jenkins, colored, a former resident of this city, who is said to have a police record, was arrested at Westfield, last night, on a charge of stealing a handbag from Mrs. W. L. Lloyd, of that place. The latter was walking along Brightwood avenue, yesterday afternoon, when it is said Jenkins came along and without any warning snatched the bag from the woman's hand. Jenkins was captured as he was about to leave Westfield. He was held for the grand jury.

W. C. DELANOY IN CHARGE.

The United States Marine War Risk Insurance Bureau designed to inspire confidence in American shippers, was opened today for business at the Treasury department in Washington, with W. C. DeLanoy, a former Plainfielder, as director. Mr. DeLanoy resided here for several years, and is well known as an underwriting insurance expert.

RESOLUTIONS OF SYMPATHY.

The vestry of St. Stephen's Episcopal church at a meeting, last night, adopted resolutions on the death of its late rector, Rev. Warner E. L. Ward, in which the gratitude and appreciation of the parish for Mr. Ward's faithful services were expressed. A copy of the resolutions will be sent to Mrs. Ward.

CRICKET MATCHES OFF.

Montreal, Sept. 3.—Owing to the war, the cricket match between All-Canada and the United States has been cancelled. This game was to have been played here September 14 and 15.

—Daily Press want advs. pay.

LEMBERG IS BY TROOPS

Austrian Stronghold Falls After Battle.

BIG ARMY DEFEATED

Francis Joseph's Forces Meet With Enormous Losses.

REPULSED IN EAST PRUSSIA

Russians Checked by Superior German Force and Sustain Severe Losses.

St. Petersburg, Sept. 3.—Another sweeping victory over the Austrians was reported, supplementing the Russian triumphs at Lemberg and near the Russian Poland frontier. The war office announces that the Russian left wing, operating from its position on the Dneister, captured a supposedly impregnable Austrian position that was heavily garrisoned.

The official announcement states that the Russians charged the Austrian position at the point of the bayonet and swept over the intrenchments, completely routing the Austrian troops. Five thousand Austrians were left dead on the field.

The Russians captured thirty-two big guns and more than 1,000 prisoners, including the Austrian general in command. As a result of this success the Russian left is now co-operating with the center, and the retreat of the Austrians is seriously menaced.

The Austrian army seems to have been completely crushed. All the news from the front, where a general battle has been in progress for eight days, is most favorable to Russia.

Russians Occupy Lemberg.

Lemberg, the capital of Austrian Galicia, is now held by the Russians. The Austrian center has been penetrated by a superior Russian force and the wings are now being crumpled back upon their outer lines.

Official dispatches from the Grand Duke Nicholas tell of a sweeping victory in the bloodiest battle of modern times. The Russian losses have been very large, it is admitted. But it is stated that they are far less than those sustained by Austria. Entire brigades of Austrians have been completely annihilated. Among their dead are some of their highest rank officers.

The Russians say they buried nearly 15,000 Austrian dead on one battlefield.

It is stated that, while the fighting continues and will probably continue for several more days, the situation is most favorable to the Russian arms. With Lemberg held by the Russians and the Austrian center penetrated, the Austrians will have great difficulty withdrawing to new positions and their ranks are so badly demoralized that it will be very difficult to reform them into an effective fighting force.

Campaign In Prussia Halted.

The Russian offensive has been centered on the Austrian lines and enormous re-enforcements have been hurried to fill the gaps in the first offense line. Because of this there has been a temporary halt to the proceedings in eastern Prussia. Positive denial is made, however, that any of the territory already gained has been abandoned.

Two distinct Russian armies are operating in Prussia. The first moved from Kovno against Koenigsberg and Allenstein. The second is operating from Poland toward Thorn and Graudenz. While the German lines have stiffened and the force opposing the Russians has been greatly increased, it is still insisted in the reports from the front that it will be impossible to check the Russian advance when the orders are given to proceed. But until the Austrian resistance is completely crushed there will be no general assault on the intrenched German positions.

Repulsed In East Prussia.

The general staff admitted that two army corps, operating in eastern Prussia, have been defeated by the Germans there. In the official report it is set forth as follows:

"Two army corps, operating in eastern Prussia, have been repulsed by a superior German force and have sustained severe losses. This, however, is unimportant, because it has been from the very inception of this war the aim of the general staff to crush completely the Austrian power in order that the way will be cleared for a straight march on Berlin.

"The operations against Austria are continuing with the best results. Three entire armies are engaged along a battle front that extends from the Dniester river to Russian Poland. The Austrians are being steadily beaten back and their central army has been defeated and driven back twenty miles from its advanced line.

"The Russian armies are now co-operating to crush the Austrian wings. The battle is stubborn and the casualties are very heavy, but the enemy's losses far outnumber those of the Russians.

"Already many thousands of Austrian prisoners have been taken. Whole regiments have been surrounded by Russian cavalry and forced to surrender. Among the prisoners are several Austrian officers of high rank.

"The operations in eastern Prussia, while subordinated to the general campaign, will be continued in considerable force. The fortress of Koenigsberg is now completely invested and a part of the city is held by the Russians. The Germans have been very heavily re-enforced from the western armies and are now in great strength all along the lines of their first fortifications. Despite this fact, however, the march on Berlin will be begun just as soon as the Austrian army has been annihilated."

Austria Admits Reverses.

Vienna, via Rome, Sept. 3.—Lemberg has fallen. The Austrian army which has been fighting in front of the Galician capital has been withdrawn. It did not enter the city as the general staff desired to avoid any general bombardment and the defending force was withdrawn to the south.

The eighth day of the great battle, which now extends from the Dniester to the Prussian frontier, finds the Austrian army outnumbered and hard pressed. It is very plain that Russia has abandoned every offensive movement against the Prussians in order to endeavor to crush the entire Austrian army at one blow.

There are no less than 2,000,000 Russians facing the 1,000,000 Austrian troops in this great battle. As a result the Austrian lines have been compelled to give way at certain points.

The most serious reverse, however, is at Lemberg, because the abandonment of the positions there has enabled the Russians to isolate the Austrian forces in Russian Poland and they are now greatly outnumbered.

TURKISH ARMY READY FOR WAR

Conflict With Greece Is Expected Soon.

Paris, Sept. 3.—An official dispatch from Constantinople says that the fifth Turkish army corps is now assembled on the Asiatic bank of the Bosporus, while the first corps is on the European side just opposite. The sixth corps is going north to the gulf of Ismid district.

London, Sept. 3.—Reuter's St. Petersburg correspondent says it is semi-officially announced at the Russian capital that war between Turkey and Greece is a matter of only two or three days. The correspondent says that Turkish troops in considerable numbers have been landed at Smyrna, in Asia Minor, and that Turkish troops under the command of German officers are throwing up intrenchments near Chataija and to the east of Scutari.

Enver Pasha is to be the Turkish commander in chief, the correspondent says, while General Leman von Sanders will command the second Turkish army.

Washington, Sept. 3.—Diplomatic Washington is expecting an announcement any moment that Turkey has decided to cast her lot with the Germans and Austrians against the allies. The German government, it is understood, is expecting Turkey to participate very actively in the struggle.

BOMBS DESTROYED BRIDGE.

German Aeroplane Destroyed After Work at Cambrai.

London, Sept. 3.—A dispatch from The Hague stated that a German aeroplane, after dropping bombs which destroyed the bridge at Cambrai, was brought down by two shots from a French gun.

The occupants of the aeroplanes were made prisoners. The fighting at Cambrai took place at the end of last week. The dispatch indicates the use of aeroplanes as well as Zeppelins as bomb throwers.

GOVERNMENT OWNED SHIPS.

House Committee Reports Favorably on Administration Bill.

Washington, Sept. 3.—The house merchant marine committee ordered a favorable report on the administration bill for the formation of a $30,000,000 corporation, with the government owning the majority stock, to purchase and operate a line of steamships to handle the foreign commerce of the United States during the war.

Weather Forecast.

Fair and cooler today; tomorrow fair; moderate west winds.

WEATHER EVERYWHERE.

Observations of the United States weather bureau taken at 8 p. m. yesterday follow:

	Temp.	Weather.
New York	84	Clear
Albany	74	Rain
Atlantic City	74	Clear
Boston	82	Clear
Buffalo	70	Cloudy
Chicago	70	Clear
St. Louis	70	Clear
New Orleans	80	Cloudy
Washington	84	Clear

—You find the "short road" to employment when you tell what you can do—interestingly, frankly—in a want ad.

Plainfield Daily Press

LESLIE R. FORT.....Managing Editor

Published Daily except Sunday, by the PLAINFIELD PRESS COMPANY, 105 North Avenue.

Entered at the Plainfield, N. J., Post-office as Second Class Mail Matter.

TELEPHONE PLAINFIELD 1300.
Private Branch Exchange connecting all departments.

Two cents a copy. Ten cents a week. $5.00 a year in advance. Delivered by carrier or by mail. No extra charge for papers mailed to points in the U. S. and Canada.
Any subscriber failing to receive a single issue will confer a favor by notifying the business office.
Advertising rates mailed on application.
Copy for change of Advertisements to ensure change for same day must be at the office by 9:00 a. m.

SEPT. 3RD IN HISTORY.

1777—The British marched upon Philadelphia, and the Americans retreated across the Brandywine.

1823—John Sleeper Clarke, noted actor, born in Baltimore. Died in London, Sept. 24, 1899.

1843—King Otto of Greece compelled by the revolutionists to re-establish the national assembly.

1876—Tercentenary of the pacification of Ghent celebrated by the unveiling of a monument in that city.

1877—Louis Adolph Thiers, statesman and historian, died in Paris. Born in Marseilles, April 16, 1797.

1879—Sir Louis Cavagnari and many British residents in Cabue were massacred.

1886—Prince Alexander of Bulgaria returned to Sofia after his abduction on August 21.

1905—Japanese and Russian peace commissioners in conference at Portsmouth signed a provisional treaty of peace.

Plainfield, N. J., Sept. 3, 1914.

REGISTER NEXT TUESDAY.

As the time for the annual election approaches, citizens should be sure that they are properly registered. Those who voted at the election last November do not have to register for the primaries, which will be held on Tuesday, November 22, at which time they will also be registered for the general election. But anyone who did not vote last November, and wishes to vote in the primaries this year, must appear before the election boards Tuesday and see that their names are properly placed on the poll books. No registration is carried over from last year, and those who by chance fail to vote at the primaries this year will be given another chance in October to get their names on the list for the November balloting.

Under the Geran law, which has proven to be the most successful election law the State has known, the Boards of Registry and Election are called upon to ask a lot of questions, some of which may appear ridiculous to the voter. The questions are clearly defined by law, however, and there is no option for the boards, as every answer must be placed on the books in writing. When the Geran law was first passed many of the voters protested against giving their pedigrees, and some went so far as to refuse to answer the queries, thus losing their franchise.

Next Tuesday the Boards of Registry and Election will sit at the various polling places, a list of which will appear in The Daily Press before that time, from 1 to 9 p. m., which gives opportunity for all classes of people to appear before them at some period. Every voter who did not vote at the general election last year should see that his name goes on the list next Tuesday.

On Monday, August 24, The Daily Press printed a long letter from former Senator Ernest R. Ackerman, written from apan for this paper. Last night the same communication appeared in another local paper with the information that "it has been received from Mr. Ackerman." Usually the articles are copied the next night—but ten days!

It is not a question of whether you are interest in the success of your party, but whether you are interested in the welfare of your city, county, State and nation to the extent that you desire honest and upright men elected to office. Moral: REGISTER NEXT TUESDAY . Hours 1 to 9 p. m.

"It may be that suggestions made by the State Gazette brought about the settlement of the strike of the Trenton machinists," says that Trenton paper. Then again perhaps Governor Fielder's determination to call out troops might have had something to do with it.

—With vaudeville at Proctor's, plenty of good plays at the Plainfield theatre and a new moving picture theatre costing tens of thousands of dollars to complete, local people can hardly complain for lack of amusements this winter.

Talk about the high cost of living. Over in Perth Amboy peaches are selling for 90 cents and a dollar a basket. Here in Plainfield the best fruit was sold at three baskets for a dollar yesterday. They must have a farmer's trust near the Middlesex county town.

The Business Men's Association is to be congratulated upon the great success of the second Dollar Day of the year. Even the hot weather did not interfere with thousands of shoppers visiting the local stores.

According to official statements New Jersey crabs (the water variety) are becoming scarcer with each year. Would that it were equally true of the two-legged variety!

Recent developments in Mexico confirm the statement that in Mexico "it is just one revolution after another." The country would produce a fine plot for a comic opera.

If the pictures of some of the candidates for office are good likenesses, it is evident that a lot of them should be candidates for Morris Plains, instead of public office.

"Public Kept In Ignorance of Operations of Allied Armies," says a headline. Perhaps "confusion about" would be better than "ignorance of."

It may be true, but the statement in the Camden Post Telegram that winter is not far off, seems somewhat out of place today.

By the way, has the army worm left us, or is it merely a case of the armies abroad overshadowing those at home.

What was the best bargain you had for a dollar?

MOTHERS' WORK

Conducted by the Plainfield Mothers' Association. Every Thursday

Contributing Staff.
Mrs. H. E. Parker, chairman;
Mrs. Joseph Smith and
Mrs. J. L. Evans.

The Daily Press for Thursdays containing the column on Mother's Work will be sent by mail for one dollar a year, in advance.

THE MONTESSORI METHOD AND THE KINDERGARTEN.

A concise statement of the essential points of similarity and dissimilarity between the educational methods of Madame Montessori and those of the kindergarten is not amiss in these days. Such a comparison, prepared by Miss Elizabeth Harrison of the National Kindergarten College, Chicago, Ill., we print below. Miss Harrison was a member of one of the classes which were held under the direct instruction of Madame Montessori in Rome last year. Her statement is furnished by the United States Bureau of Education:

Physically.—Dr. Montessori has organized definite gymnastics for the muscular development of the child, basing the same on their relationship to the nervous system, but so far has introduced no dramatic play.

Froebel would have all bodily exercise done under the stimulus of play, leaving the definite muscular development to the body's response to the demand of the dramatic instinct of the child. The two methods can easily be united to the betterment of the child.

Psychologically. — Although Dr. Montessori claims that the unfolding of the child's inner life should be the chief aim of education, she frankly confesses that she knows no other way to deal with this spiritual life than definitely to train the senses. She says, "The contents of our mind is made up of what we take materially from our surroundings by means of sensation." Therefore she emphasizes sense-impressions but ignores the processes of apperception, memory and imagination by means of which the mind, itself, makes use of these sense-impressions for its own development. She leaves these important activities of the Ego undirected and uncorrected by the teacher, although often directed and interfered with by the other children.

Froebel, in all his writings, insists also upon the importance of clear sense-impression, but he then shows how each new sense-impression should be correlated by the mind, with the knowledge already acquired, else the growth of the mind will be confused and hampered by unorganized impressions. He thus emphasizes the energies of the mind as inborn, acting upon the material brought in by means of the senses rather than as something built up from the outside world through sense-impressions.

Pedagogically.—Dr. Montessori confines her "didactic material" to geometric impressions and utilitarian purposes.

Although his play-gifts are also geometric and the child's attention is sometimes called to the mathematical qualities of his material, Froebel's materials are created more for the purpose of satisfying the child's instinctive desire to take to pieces and put together all materials that come into his hands; in other words, to learn of dimension, form, weight, etc., more through creative play than by direct dictation.

Socially.—Dr. Montessori would have the child learn his social relations through the actual experiences in the classroom and on the playground.

Froebel would have these experiences strengthened by dramatic play, stories and songs which portray the social life of mankind and its interdependence.

Spiritually.—Dr. Montessori is very devout in her attitude toward the spiritual life of the child; she says, "In comparison to this realm all the rest is as nothing." Yet she acknowledges that it is a subject so complex and so deep that she scarcely dares touch upon it, and admits that it is to her as yet a vague, unsolved problem.

Froebel believed that there is a spiritual law of development as definite as the physical law of development, and that each child comes into the world with an inborn spiritual self which the senses do not reveal to us but which nevertheless is self-evident and must be recognized and developed according to this law. Although he urged the study of the individual temperament, disposition and talents of each child he believed that all should come under this spiritual law of unification; because by means of it each human being learns to submit to the laws of nature, to harmonize his relations with his fellowman and to rationalize his conception of the Divine. Froebel created his play-material and selected and rearranged his play-circle out of the mass of objects and activities which the world offers, in order that the child might see in his play-tools the geometric forms that united all forms, and feel in his dramatic games the social relationships which unite all mankind and learn by means of his stories, songs and morning talks with his teacher that "this unity is God" and that "all things come from God and have their origin in the Divine Unity, in God alone."

Many kindergarteners seem to have forgotten to keep in mind these two needs of the child, the individual and the universal, hence Dr. Montessori's appeal for the first came like a clarion call to many parents.

MRS. J. C. EVANS.

ON THE CLUB PLAN

You can buy Furniture, Carpets, Rugs, Linoleums, Sewing Machines, Kitchen Cabinets, Beds and Bedding, Lace Curtains, Window Shades and General Housefurnishings.

The "Club Plan" is merely another form of a charge account upon a liberal time payment basis. Entirely different to the old installment-house idea.

The "Club Plan" makes it easy for young folks to go to housekeeping in the right way.

The "Club Plan" makes it easy for older folks to refurnish their homes without feeling the financial strain.

The "Club Plan" is very simple—a small payment at the time of purchase and so much weekly or monthly to suit your convenience.

AN ECHO FROM DOLLAR DAY

"Well, how was it?" was the question asked when one merchant met another. Speaking for ourselves, we had an immense business, in fact it was a regular holiday rush that thronged our store from opening till closing time.

We said in our adv. that we'd have "The Biggest, Best Dollar Day Specials in the City." We did, and the people certainly appreciated them.

SPECIAL FOR SATURDAY
$10.00 Mattresses for $6.98

A concern that made mattresses for our August Sale needed the money and asked us if we would take another lot of them at the price we paid for the previous one. We gladly took them, and placed them on sale for Saturday. They are made of excellent quality Elastic Felt, in two parts, covered with satin finished dust-proof ticking. There's only 25 of them. Don't miss this chance of getting a $10.00 mattress for $6.98

VISIT OUR BASEMENT
When in need of House-furnishings. Everything of the best at lowest in the city prices.

Woodhull & Martin Co.
PROFIT SHARING COUPONS WITH ALL PURCHASES.

LET US ESTIMATE For You On WINDOW SHADES.
We do first class work and furnish the best materials.

MISS BLACKFORD WEDS PLAINFIELDER

Charles Hazell, a Great-Grandfather, Joins the Ranks of Benedicts.

Miss Mary E. Blackford, of South Hanson, Mass., and Charles Hazell, of 657 East Sixth street, this city, were quietly married yesterday afternoon at the home of the bridegroom's son, Charles R. Hazell, 900 Grove street, Elizabeth. Rev. J. Y. Broek, pastor of Trinity Reformed church, of which Mr. Hazell is a member, performed the ceremony. There were no attendants and only the members of the immediate families were present.

An informal reception followed the ceremony, after which the couple returned to Plainfield, where they will make their home. The bride received a number of gifts.

A fact of unusual interest in connection with the wedding is that the bridegroom is a great-grandfather. There are four generations of his family, three of whom were present at the wedding. The fourth is in England. Mr. Hazell is seventy-one years old, while his bride is sixty years of age. The latter's parents are dead. Mr. Hazell has lived in retirement for several years. He is the owner of a large farm at Oak-Tree.

PROSECUTE MEN WHO USED OTHERS BOTTLES

Milk Firm Starts Crusade Against Those Who Purloin Their Goods.

Determined to break up the practice of stealing milk bottles, and of some dealers using bottles belonging to others, the Welsh Farm Dairy was the complainant in police court, this morning, against four other milkmen in whose possession bottles had been found bearing their label. After hearing evidence in the cases, Judge DeMeza fined two of the accused, and let the others go on suspended sentence.

The Welsh Farms Company have been losing about $90 worth of bottles a month, and will continue to make examples of those who retain their bottles which may come to them in the regular course of business. Samuel Goldfarb, of 957 West Fourth street, was the first defendant. He has once been convicted of stealing milk from houses, having been fined $50. After hearing evidence which showed that he had over three dozen bottles belonging to the Welsh firm, which Patrolman Neylon and Elijah Dufford found yesterday when they got a search warrant to examine his place, the court roundly scored the man. "This court hasn't much use for you, Goldfarb," said Judge DeMeza. "You have been convicted before of using property that belonged to other people, and you are nothing more than a common thief, having put the police to a lot of trouble. If you did not have a wife and family I would give you the limit, and I want you to understand that if you come here again you will get six months without the alternative of a fine. I fine you $25 for this offense." Goldfarb paid the fine.

Charles Shonts, of 308 East Front street, was fined $10. It was shown by witnesses that he had refused to give up bottles without trouble several times, when he knew that they did not belong to him.

Charles Feuer, of North Plainfield, and Charles W. Squiers, of Stirling, both said that they had had bottles belonging to the complainants in their possession, but had always returned them, not having retained any deliberately. Mr. Dufford, who represented the Welsh company, said that this was true, and they were let go on suspended sentences.

Dufford and Patrolman Neylon spent a good part of their time, yesterday, getting the evidence in the cases, and as a result there were a hundred or more bottles, some of them filled with milk, in the police station this morning.

RATS BELIEVED TO HAVE STARTED LIVELY BLAZE

The fire department was called out last night in response to an alarm sent in at 8:40 o'clock from Box No. 41, to extinguish a lively blaze at the home of John Welsh at 307 Madison avenue. The rear part of the second floor was practically gutted, the total loss being estimated at about $500.

The origin of the blaze, which started in the kitchen, is not known, although it is believed to be the work of rats. The chemical engine did the most effective work in putting out the blaze, while one stream from a hydrant proved a valuable aid. Several hundred dollars in cash and valuable articles thought to havee been destroyed in the blaze were found later.

MARYE VISITS WASHINGTON.

Washington, Sept. 3.—George T. Marye, the new United States ambassador to Russia, called at the White House today and paid his farewell respects to President Wilson. He will sail from New York, Saturday, on the liner Mauretania. The diplomat declared, smilingly, that he did not know how he was going to reach his post in the unsettled condition of affairs, but will go to England and seek some means of breaking through.

CONCERTS WILL BE RESUMED TOMORROW NIGHT

The weekly band concerts by the Dutch Arms Band, under the auspices of the West End Civic Association, will be resumed tomorrow evening at Monroe avenue and West Fourth street. As an extra attraction there will be vocal solos by a well-known singer, and the band will give one of its most popular programs.

These concerts have attracted thousands of people during the summer, giving evidence of their popularity, and it is hoped that the people will turn out in large numbers tomorrow night and thus give further encouragement to the enterprise.

WILSON WILL APPEAL FOR MORE REVENUE TOMORROW

Washington, Sept. 3.—President Wilson will call on Congress at noon tomorrow, for the enactment of legislation that will raise $100,000,000 a year. He will address a joint meeting of Congress in person. This announcement was made at the White House, today, after a conference between House Leader Underwood and the President.

The President agreed today to give an hour next Wednesday to the presidents and executive officers of a number of the largest railroads of the country, who wish to discuss with the administration the government's attitude toward the transportation lines. The conference is expected to broaden into a general discussion of business conditions.

MUST SUPPORT WIFE.

Overseer-of-the-Poor Dunham was the complainant in the city court, this morning, against Frank Jaeger, accused of non-support. Jaeger said that he had been out of work for three months, and that if he could get a job he would gladly take care of his wife and daughter, the former being a daughter of James Carty, a butcher. Jaeger said that he would try to get a position, and would go back living with his wife whom he left a few days ago. His father-in-law offered to help him in every way he could.

STUCHELL AT THE PLAINS.

Scotch Plains voters will have a chance to hear William Torrence Stuchell, candidate for the Republican nomination for Congress in the Fifth district of New Jersey, speak on the "Political Issues of the Day," tomorrow night on the hotel corner.

—Daily Press want advs. pay.

RECREATION NOTES

The Italian Social and Educational Club will meet tonight at 8:15 in the Lincoln School. A sewing class has been started for the girls under the supervision of Miss Meyer. Dramatics and music are other features of the evening. Come and have a good time. Any new member will be heartily welcomed into the club.

The Dunbar club will meet tomorrow night at 8:15 in the Washington School. The membership of this Club has increased greatly within the last month or two.

—Press want advs. pay.

WATERMELONS
What a difference in Melons—some look all right but when you cut into them you find they are insipid. Not so with our Watermelons—they have that Sweet, Delicious Flavor. Reasonable Prices—Prompt Deliveries.
W. W. Dunn
Park Ave., Near Fifth Street.

Headquarters for
GIBSON'S RYE
E. C. WESCOTT,
115 East Front Street.

There Has
been an increase of twenty per cent. on Rubber Goods. Our prices remain as before—NO increase. Buy from us and save money. Face Bags, Ice Bags, Hot Water Bottles, Rattles, Air Cushions, Fountain Syringes, $1.00 up; Bulb Syringes, Ear Syringes, etc.
Every Article Positively Guaranteed.
SCHREINER BROS.
Prescription Druggists. Park Avenue, corner Second Street.

Carrying Currency Tempts Robbery

It is not wise to carry a large roll of currency about with you, as it may be exposed to robbery.

It is safer to pay by check and thus be protected all the time.

Checking Accounts, large or small, are invited.

3% Interest on balance of $500.00 and above.

CITY NATIONAL BANK PLAINFIELD, N.J. ITY
ORGANIZED 1875.

THE CITY NATIONAL BANK
PLAINFIELD, N. J.

E. A. KIRCH AND CO.

77-79 MARKET ST. WHAT WE SAY—IS SO NEWARK, N. J.

A Personal Store

We want every one who comes into our store to feel that we try to have goods to suit each individual taste, and consider nothing too much trouble for your satisfaction; then—

We Sell It a Little Lower in Price—We Have Always Done It—It's Our Way

DRESSER
Reg. Price $14
10.98

Like cut. Solid oak, beautifully polished, large top, bevel plate mirror, size 22x26 inches.

Closed Saturday at Noon
Closed Monday, Labor Day

Brass Bed
Regular Price $18.00
12.49

Two-inch posts and top rods, heavy ball corners, six 1-inch filling rods, guaranteed lacquer.

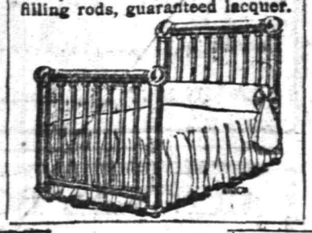

CHIFFONIER
Reg. Price $12
8.98

Like cut; solid oak, beautifully polished; large size bevel plate mirror; size 16x20 in.

Your Purchases May Be Charged

WHITE ENAMEL BED
3.98

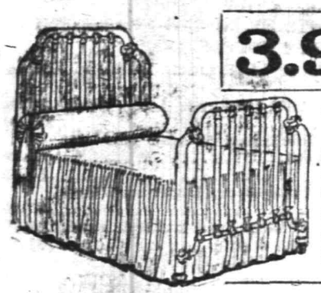

Reg. price 5.98
Strongly constructed, hard baked, white enamel bed, continuous post, with substantial filling rods.

WHITE ENAMEL BED
6.25

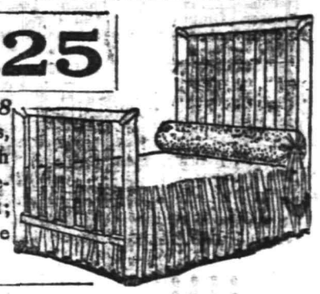

Reg. price 9.98
Heavy posts, with 1½ inch filling rods, finely constructed; best baked white enamel finish.

Reed Rocker
Regular Price $2.98
1.98

Empire or shellac finish; finest reed; scroll effect on high back; roll edges.

Brass Bed
27.50
Sells Regularly for $39.50

Very heavy 3-inch continuous posts, with two-inch fillers and cross rods. Very substantially made—guaranteed lacquer.

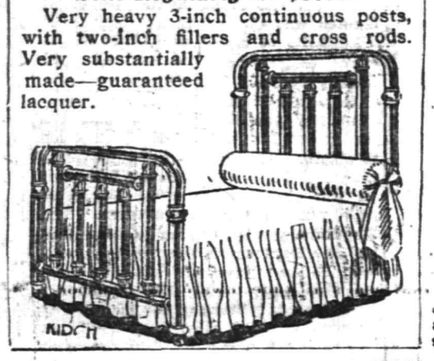

High Chair
Regular Price $2.50
1.49

Solid oak, golden finish, high spindle back, large tray; can be adjusted to make wagon, etc.; strongly constructed.

Library Table

Mahogany Library Table—28x42-inch top—scroll legs and drawer, beautifully finished; large under-shelf.
Reg. Price 18.00
11.98

White Enamel Crib

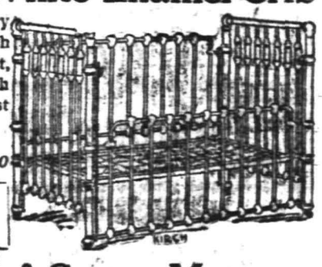

Like cut—very heavy posts, with square effect, high sides with close fillers, best wire spring.
Reg. Price 8.50
5.50

Felt & Cottton Mattress
5.98
Regular Price $9.50 Special

Best felt and cotton art tick, weight 50 lbs., one or two parts.

Felt & Cotton Mattress
Regular Price $12.50 Special
8.98

Best felt and cotton art tick, weight 50 lbs., one or two parts.

CONCERT A FEATURE OF CHURCH FESTIVAL

Dutch Arms Band Will Present An Attractive Program Tonight.

An ice cream festival and band concert is to be held this evening at East Front and Church streets under the auspices of Trinity Reformed church and its various organizations. The musical portion of the evening will be cared for by the Dutch Arms Band. The concert will be in two parts, with an intermission of ten minutes.

The concert program is as follows: Part one—America; march, "Crystal Springs Park," Miller; waltz, "Over the Waves," Rosas; polka, "Niobe," Losey; serenade, "Midnight Moonbeams," Bartholue. Part two—March, National Emblem, Bagley; overture, "The Golden Prince," Lozey; concert waltz, "The Power of Love," Drechsler; two-step, "Uncle Silas," Lozey; mazurka, "The Lily," Lozey; Star Spangled Banner.

The committees in charge of the various booths are as follows:

William J. Trembath, chairman; H. E. Gayle, treasurer; program, A. B. Cole, W. R. Kriney, W. A. Woodruff, L. M. Leek, M. F. Gano, R. Doeringer, A. K. Willett; ice cream, A. K. Willett, A. B. Davis, S. A. Stover, L. Newman, H. R. Sturges, E. Weaver; seating, T. R. VanZandt, W. F. Oliver, A. M. Morrell, W. F. Williams, H. P. Seader, E. V. H. Voorhees; soda, J. Conklin, W. Wyman, George Davis; cones, A. A. Porter, J. Dean; tickets, E. F. Sheppard, F. E. Smith; lights, George E. Volk, George Davis; tables and chairs, J. M. Welsh, L. French, M. Stevens, N. Sears; candy, Willing Workers, Mrs. Woodruff, teacher; cake, Band of Workers, P. A. Vroom, teacher; waitresses, Loyal Band, Henry P. Seader, teacher.

BROKEN SHAFT CAUSE OF LIVELY RUNAWAY

An exciting runaway occurred on Somerset street, the borough, last night, when a broken shaft frightened a horse, which was driven by N. E. Smith, of Westfield avenue, Elizabeth, who was accompanied by Miss Redam, of Jersey City. Both occupants of the runabout were thrown out, sustaining bruises and cuts.

Miss Redam was taken to the home of Mrs. Enoch Haulenbeck, where she received "first aid" treatment. Later she and Mr. Smith were able to continue their trip. Mr. Haulenbeck and Ray Smith of the borough fire department caught the runaway horse.

ANOTHER OIL FIELD FIRE.

Cushing, Okla., Sept. 3.—Fires in the Cushing oil fields started yesterday by lightning, destroyed about 300,000 barrels of oil, and a number of steel tanks. The loss is $400,000. Several hundred thousand barrels of oil were destroyed last week in the same field by fire of like origin.

—It pays to use the advertising columns of The Press.

RED CROSS SALE.

A Red Cross Sale will be held in the German Lutheran church, at Grove street and Mercer avenue, tomorrow afternoon and evening for the benefit of the German Red Cross fund. Aprons, embroidery and other fancy articles will be on sale and refreshments will also be sold.

MISS MABEL BOARDMAN.

Head of American Red Cross, Who Is Appealing For Funds.

Photo by American Press Association.

FORDING A RIVER.

German Cavalry Reaching Bank on Their March Through Belgium.

© 1914, by American Press Association.

NO TECHNICAL ERROR, HE SAYS

(Continued from page 1.)

rect the register made for the last general election, and for that purpose the said boards shall meet at such places in their respective election districts as shall be designated by the clerks of said city and borough, respectively, one week next preceding the election in each of said municipalities, respectively, said meetings to continue until nine o'clock in the evening of that day for the purpose of revising and correcting the register and of adding thereto the names of all persons entitled to vote in the respective election districts at said special election, etc. etc.'

"This law is in effect unless it can be shown that it has been amended or repealed by express legislation or by necessary implication. Repeals by implication are not favored and will not be indulged unless it is manifest that the legislature so intended. The Court of Errors and Appeals of this State have decided that the provision of the general election law requiring special elections to be held on Tuesday does not apply when there is an express provision in a special act that the day for the holding of such election may be fixed by a Judge of the Circuit Court and in said case the other steps in the proceeding in the special act expressly adopted the provisions of the general election act. The Consolidation Act consolidates the city and borough upon the happening of a certain event, viz., that after submission to the voters of each municipality the question whether the statute framed by the legislature shall be operative or incorperative which is a proper delegation of legislative power.

"It is my opinion that this statute by its terms becomes operative or inoperative only when all of its provisions have been complied with, as is necessary in all special statutory proceedings. The general election act was given due consideration at the time these proceedings were commenced and I advised the Borough Clerk in writing at the threshold of these proceedings on this point to the effect that the provisions of the Consolidation Act should be complied with as to registration of voters.

"If it is necessary to seek the intention of the legislature to ascertain whether or not it was the intention to repeal by implication a provision of former special acts respecting the manner of registering voters in cases of the referendum, we find that there are numerous acts passed since the Consolidation act and since the general election act which adopts the same mode of procedure.

"In the session of 1913 the Borough of Middlesex was formed with a referendum to the voters with the same provision respecting the registration of voters as we have in the Consolidation Act. So far as I can learn, this seems to be the simple method of registration directed by the legislature in all cases where there is a referendum to the voters.

"It may seem strange to some persons that a Councilman would raise such a question at a public meeting which was called for the purpose of discussing the question whether or not consolidation would be beneficial to the Borough of North Plainfield. I do not believe that a technical legal question will have the effect of side-tracking the question on the merits of consolidation.

"It might be well in concluding to state that the Consolidation Act was passed in 1902 and the general election act in 1898 and the amendment to the general election act on this point was passed in 1901, which is dispositive of the question raised."

McREYNOLDS SWORN IN.

Washington, Sept. 3.—James C McReynolds was today sworn in as an associate judge of the United States Supreme Court and Thomas W. Gregory was sworn in to succeed Mr. McReynolds as attorney general.

TO SUBSCRIBERS

Subscribers to the Daily Press who are served by the route boys will confer a favor by promptly reporting to the Press office, either in person, by telephone or by mail, any negligence on the part of the route boys. Phone 1300.

New Jersey's Greatest Store

Hahne's—The First Store in New Jersey to Adopt Shorter Hours

HAHNE & CO.
NEWARK

Store opens Daily at 9 A. M. Store Closes Saturday at 1 P. M.

Friday--Bargain Day

Combined With Home-Replenishing Sale--A Day of Great Economics!

Women's Tailor-Made Suits

That Would Be Considered Great Values By Most Stores for $25 **$16.50**

New—new Fall styles, showing the new Redingote styles—made of splendid quality broadcloth—with velvet collar and cuffs; satin lined coat clear to the waist. New skirt—with the newest yoke and box plait effect. Very specially priced at $16.50

JUNIORS' AND MISSES' DRESSES
One-Piece Dresses, Worth $6.50, at **$4.98**

Remarkably well made dresses, in the middy style—of good quality worsted serge, with a sailor collar and embroidered emblems, braid trimmed, with a full blouse and correct shaped skirt. Sizes 13 to 18 years.

WOMEN'S SEPARATE SKIRTS
$7.00 to $10.00 Sample Skirts, at **$5.00**

The sample line of a well-known separate skirt maker—one and two of a kind—including the popular materials and styles—cheviots, serges, plaids and neat mixtures. Tunic and draped effects.

GIRLS' NEW FALL DRESSES
One-Piece Dresses, Values up $9.00, at **$4.98**

Samples from a careful maker—one-piece dresses—one of a kind—in serges and choice novelty cloths, embracing the newest Fall styles. Sizes 8 to 12 years.

FOR GIRLS OF 6 TO 14 YEARS—THESE GREAT VALUES!

At 98c—Wash Dresses—in dark plaid effects, long waist line, with box plaited front and back, combination colored collar and self cuffs. Sizes 6 to 14 years.

At $3.98—Rep Dresses—made in Russian effects, back and front—with a wide belt around the waist line—and turn-down collar and tie. Sizes 6 to 14 years.

SECOND FLOOR

Corset Sale at 69c

A special group, including W. B., R. & G., Thomson's Glove Fitting, Warner's Rust-proof and P. N. Corsets, in many desirable models and styles—all neatly trimmed. Special at 69c

$1.50 CORSETS AT 95c
R. & G. and P. N. kinds, of batiste, low and medium bust models, lace and embroidery trimmed, with hose supporters. Very special at . 95c

$2.00 CORSETS AT $1.19
P. N. and American Lady Corsets, in batiste and coutil—low and medium bust models, long skirt, lace and embroidery trimmed. Very special for Friday selling at $1.19

$4.00 RENGO BELT CORSETS AT $2.00
Made of fancy brocade, lace and ribbon trimmed, low and medium bust models, long hip and back, heavy hose supporters attached. Special at $2.00

SECOND FLOOR

Laces and Embroideries

$2 ALL-SILK NETS, SPECIAL AT 95c YD.
4 in. wide, in black, white and colors, large and small meshes, stripes, dots, filet meshes and new goods. Special at 59c

$1.25 ALLOVER EMBROIDERIES, SPECIAL AT 59c YARD.
On swiss and nainsook, all small designs, good quality muslin—20 inches wide—regularly $1.25, special at 59c

$1.25 PLAITED CHIFFON, SPECIAL at 75c Yd
20 inches wide, accordion plaited chiffon, in black, white and light shades, for tunics and over dresses. Very special at 75c

$1.25 SWISS FLOUNCINGS, SPECIAL at 59c Yd
27 inch Swiss and Nainsook Flouncings—also some 45 in. wide—open and showy patterns, some baby embroidery. Special..... 59c

MAIN FLOOR

$3 Silk Petticoats, $1.79

A most unusual group—finely made petticoats of excellent quality messaline, taffeta and silk jersey—in a wide variety of especially attractive styles and fall colorings. Regularly sold for $3—very special at $1.79

SECOND FLOOR

Women's $2.50 Shoes for $1.70

Fall shoes for women—of gunmetal, with tops of soft dull leather—in button styles—and with narrow toes with tips and spool heels. Shoes regularly marked $2.50, very specially priced for this sale at $1.70

$3.00 FALL SHOES FOR $2.20
Shoes made of gunmetal and patent leather—with dull leather tops—button styles only. Newest toe shapes—Goodyear welted soles—and spool heels. Very special at $2.20

CHILDREN'S, MISSES' AND BOYS' PATENT LEATHER SHOES

MISSES' AND CHILDREN'S LEATHER SHOES
With cloth tops, neat toe shapes and with tips. Values $1.25 to $1.75.
Sizes 6 to 8, special at 95c
Sizes 8½ to 11, special at $1.10
Sizes 11½ to 2, special at $1.25

BOYS' SHOES PRICED $1.50 TO $2.25
Large and small boys' shoes, of metallic calf—neat, dressy toe shapes and with tips—
Sizes 11 to 13½, at $1.50
Size 1 to 5½, at $2.25

MISSES' AND CHILDREN'S BUTTON SHOES
In gunmetal, vici kid and patent leather—
Sizes 6 to 8, at $1.50
Sizes 8½ to 11, at $1.75
Sizes 11½ to 2, at $2.00

MAIN FLOOR

Knit Underwear--Hosiery

$1 WOMEN'S VESTS AND UNION SUITS, 35c
Values to $1 in this group—plain and fancy lisle vests and union suits, cuff knee and lace trimmed. Very special at 35c

29c WOMEN'S UNDERWEAR AT 19c
Cotton vests, pants and tights, medium weight, well made, and in all regular sizes. Very specially priced at 19c

25c CHILDREN'S STOCKINGS AT 15c
Black ribbed lisle thread stockings, with double heels and toes, well made, all sizes. Very special at 15c

29c CHILDREN'S SOCKS AT 19c
Values up to 29c in this special group—lisle and cotton socks, with plain and fancy tops—well made. Very special at 19c

MAIN FLOOR

$2.75 Comfortables Special at $1.95

Handsome floral designs in all of the most desirable shades—covered with fine quality of silkoline—9-in. border to match—sanitary cotton filling and large bed size. Very special at $1.59

$1.59 Full Bed Size Comfortables at $1.19
$8.50 Double Bed Size Comfortables at .. $6.50
$2.00 Full Bed Size Blankets at $1.69
$3.50 White Wool Blankets at $2.69
$2.00 White Crochet Bedspreads at $1.39
$3.50 Large Size White Bedspreads at .. $2.85

MAIN FLOOR

Irish Linen Table Cloths

Irish Linen Cloths, made of pure flax, in patterns exclusive with Hahne & Co.—napkins to match—at these reduced prices:

$2.97 Cloths, 2x2 yards, at $2.49
$3.96 Cloths, 2x2½ yards, at $3.19
$4.96 Cloths, 2x3 yards, at $3.85
$2.97 Napkins, size 20 ins., at $2.49
$3.79 Napkins, size 22 ins., at $2.97
$4.50 Napkins, size 24 ins., at $3.59

MAIN FLOOR

$1.69 Dress Satin, $1

Full 36 inches wide—pure dye dress satin—comes in a wide color range and new fall patterns. Our regular $1.69 quality, very special tomorrow at $1.00

$1.39 Black Chiffon Taffeta, at $1.00
$1.50 Black Pailette, special $1.10
$1.75 Black Faille, special $1.35
$2.00 Brocaded Fleur de Soie, special .. $1.25
$1.59 Satin Charmeuse, special $1.09
89c Black Messaline, special 69c
$1.89 Black Moire Medallion, special ... $1.25

MAIN FLOOR

$1 and $1.25 Colored Dress Goods at 78c

"SHORT LENGTHS"
Fine all-wool materials, mostly serges, secured from several dependable makers at special concessions. Double warp fabrics—nearly all of the popular fall shades. In full length pieces, priced at $1 and $1.25 a yard, special at 78c

98c All-Wool Roxannia Suiting 79c
$1.25 Wool and Mohair Premier Cloth .. $1.00
89c All-Wool Double Warp Serges 68c
$1.00 All-Wool Black French Serge 79c

MAIN FLOOR

We Give and Redeem Surety Coupons

IN THE SPORTING SPOTLIGHT

Queries, Comment and Answers

Sporting Editor:
Query—In what cities are the Stutz automobiles and Garford trucks built?—C. R. P.
Answer—The Stutz factory is in Indianapolis, Ind., and the Garford's are made in Elyria, Ohio.

Sporting Editor:
Query—Is the Woolworth building the highest structure in the world today?—L. P. Z.
Answer—It is the highest inhabited structure in the world. The Eiffel Tower, in Europe, is higher.

Sporting Editor:
Query—Where and when was Christy Mathewson born?—W. G.
Answer—Factoryville, Pa., August 12, 1879.

Sporting Editor:
Query—Please tell me in your column who is captain and manager of North Plainfield High School?—Joe
Answer—What do you mean, captain and manager? If you mean th baseball team, Ralph Smalley is captain and Roscoe VanCamp is manager.

Sporting Editor:
Query—Please name the teams that compose the New England League circuit?—A. B.
Answer—The following are the teams in their present standings: Lawrence, Worcester, Portland, Lewistown, Lynn, Haverhill, Lowell, Manchester.

Sporting Editor:
Query—How can I get to Brighton Beach from here?—S. P. O. R. T.
Answer—Take the Central Railroad to New York and then go up Park Row to the Brooklyn Bridge, where you take a Brighton express that takes you direct to your destination.

A. A. C.—Better consult a physician.

T. C. N.—Call around here for your information.

PLANNING TO GET DAVIS CUP AGAIN

Maurice E. McLoughlin Will Again Lead the Americans In Effort to Get Trophy.

New York, Sept. 3—American lawn tennis players and officials are already planning for the recapture of the Davis Cup, won by the Australasian team at Forest Hills, L. I., through the efforts of Norman E. Brookes and Anthony F. Wilding. With Maurice E. McLoughlin as a nucleus a new team will be organized and a challenge issued in 1915, provided the European war clouds have dispersed and the international situation warrants such action.

With Brookes and Wilding unlikely to defend the trophy again and a score of young American players rapidly rising to the heights already attained by McLoughlin, the prospects of regaining the next cup in the next try is considered bright. McLoughlin's victories in the recent tournament stamps him as the greatest single player in the world. Because of his youth he is conceded to have at least a five years championship tenure. What is needed to give the United States a really representative team is another player of almost equal singles ability and a strong, well balanced doubles team.

In addition to McLoughlin and R. Norris Williams 2nd, William M. Johnston, John R. Strachan, R. Lindley Murray, Clarence Griffin, G. C. Caner and Elva Fottrell, form a squad of young players who are rapidly mounting to the highest ranks and these players together with several others of more mature experience give a wide field from which to select. From this same combination a formidable doubles pair might be formed, although pairs already accustomed to the necessary team work, like Dean Mathey and George M. Church, who surprised the Davis Cup gallery by defeating Doust and Dunlop, the Australasian reservists, are available and need but a little polish to make them of cup calibre.

Unless the other tennis playing nations of the world keep pace in the development of young players it is doubtful therefore if the next contest for this cup will witness the close and thrilling play that developed in the 1914 struggle. An analysis of the Davis Cup records for the tournament shows that the representatives of the seven nations which participated played six rounds consisting of thirty matches; ninety-five sets and one hundred games. With the exception of the British Isles-Australasian and the United States-Australasian matches all the rounds were one sided. Brookes and Wilding after defaulting two matches to the British Isle team won seventy games to forty-four and defeated the United States one hundred and two games to ninty-six. In the challenge round the point tables show that McLoughlin defeated Brookes 176 to 146 and Wilding 121 to 95. Brookes defeated Williams 136 to 102 and Wilding won 112 to 89. In the doubles Brookes and Wilding defeated McLoughlin and Bundy 148 to 130. But nineteen points separated the two nations at the end of the play the final score for five matches being Australasia 637; United States 618.

TRIO OF LEAGUERS CELEBRATE.

Edward J. Konetchy, first baseman of the Pittsburg National League baseball team, is twenty-nine years old today.

Arthur Fromme, pitcher of the New York National League baseball team, is thirty-one years old today.

George M. (Chief) Johnson, pitcher of the Kansas City Federal League baseball team, is twenty-six years old today.

ALL STARS HAND HIGHLANDERS DEFEAT IN ELEVENTH ROUND

After fighting for ten long innings without a score, the Ali Stars, a team composed of players in the Parker Field Middle League, defeated the Highlanders, one of the contestants for high honors in the Senior League, by rapping two tallies across the plate in the eleventh. The final score was 2 to 0 and the battle was a pitchers' duel between Stahl, the borough twirler, and Denny, formerly Plainfield High School's mainstay in the box. Both pitchers were working to perfection until the second extra round when Stahl weakened and the opposing batters took advantage of this and won the game.

Several times during the course of the regular nine innings both teams had chances to score but poor base running and batting were partly responsible for the ten scoreless innings. The other part was due to the great pitching of the two moundsmen. Another game will be arranged between these two teams in the near future. The score:

HIGHLANDERS.

	R.	H.	P.O.	A.	E.
Day, 1b	0	0	11	0	1
Hebert, lf, c	0	0	2	1	0
Marsh, c	0	0	11	2	0
Brennan, 3b	0	1	2	2	2
Stahl, p	0	0	4	15	0
Barnes, ss	0	0	1	3	1
Kane, cf	0	0	0	0	0
F. Mullen, 2b	0	0	4	0	0
Underhill, rf	0	0	1	0	0
Boos,	0	0	0	0	0
	0	1	26	23	4

ALL-STARS.

	R.	H.	P.O.	A.	E.
Butler, cf	1	1	2	1	0
V. Mullen, ss	1	1	1	0	1
Kyle, c	0	1	8	1	0
B. Berger, 3b	0	0	0	2	1
Gleason, rf	0	0	2	0	0
Miller, 1b	0	0	14	1	1
Snyder, lf	0	0	1	0	0
Trotter, 2b	0	0	1	6	0
Denny, p	0	1	4	5	0
	2	4	33	16	3

Score by innings:

Highlanders,	0 0 0 0 0 0 0 0 0 0 0	—0
All-Stars,	0 0 0 0 0 0 0 0 0 0 2	—2

Two-base hits, Denny; base on balls, off Denny 1, Stahl 1; hit by pitched ball, by Denny 2, by Stahl 1; strike outs, by Stahl 11, by Denny 7; stolen bases, F. Mullin, V. Mullin. Umpires, Huston and Kline.

THERE WILL BE MANY BLOWS EXCHANGED ON LABOR DAY

New York, Sept. 3.—After a summer of comparative quiet the pugilistic game will be resumed next Monday with a carnival of fisticuffs that will cover the entire country. Although there will be no championship mills on the Labor Day program there will be numerous bouts that will bring together fighters of ability and reputation. Most promising of the lot are the 20-round go between Joe Rivers and Willie Beecher, at Los Angeles, and a ten-round affair between Leach Cross and Johnny Tillman, at Hudson, Wis. "Kid" Williams, the featherweight champion, is to take on Young Solzberg in a 10-round contest in New York.

Included among the many minor bouts scheduled to be pulled off on Labor Day are the following: Jack Dillon and Jim Flynn, at Terre Haute; George Brown and Howard Morrow, at Benton Harbor, Mich.; Jack Blackburn and Johnny Howard, at Wilkes-Barre, Pa.; Joe Thiel and Leo Benz, at Salt Lake City; Leo Houck and Tommy Gavigan, at Youngstown; Gene Delmont and Ohil Virgets, at New Orleans, and Gilbert Gallant and Chick West, at Middletown, Conn.

—Your "help wanted" ad makes every worth-while work-seeker in the city an applicant for the position

JENNINGS SAYS BOSTON PITCHERS CAN'T LAST

Hughey Jennings, manager of the Detroit Americans, and close friend of John McGraw, says he thinks New York will win the pennant in the National league, this summer. He asserts that it is not merely friendship for McGraw which causes him to arrive at this conclusion. "The three pitchers who are being worked by the Braves cannot stand the strain," says the Scranton lawyer. "Besides the Giants have been in a slump, but are bound to come out of it and beat out Stallings, for the Giants have the better ball club," adds Jennings

Jimmy Callahan, who was one of the game's best pitchers, does not agree with Jennings as regards the "breaking" of the pitchers. He says: "I want to congratulate Manager Stallings upon his nerve in pulling away from the modern belief that a pitcher is so frail that he can only work once a week. In the old days a pitcher often worked every second day and did it just as well as the pitchers who are now throwing one game a week. When I broke in the old Chicago club carried four pitchers and before long Clark Griffith, new manager of Washington, and myself, were working every second day. Before my time pitchers like Radbourne, Bond, Corcoran, Goldsmith and McCormick used to pitch day after day. But fashion changed until Stallings recalled the old-time stunt."

WEST POINT OFFICIALS YIELD TO NAVY FOR PHILADELPHIA

Philadelphia, Sept. 2—The Army-Navy football game will be played in this city this fall, according to an announcement made yesterday by E. J. Berlet, chairman of the business men's committee, who has been endeavoring to secure the return of the game to Philadelphia. Mr. Berlet states that he has been notified that "the West Point football authorities have agreed to the ultimatum from Annapolis that the contest must be staged here."

Shibe Park, the American League baseball grounds here, has been offered for the game.

GEORGE ORTLIEB WORKING FOR HIGHLAND BALLISTS

George "Germany" Ortlieb, a Westfield hurler, who has pitched many times in this city, has signed to pitch for the Atlantic Highlands nine, which is considered one of the fastest semi-pro collections in that part of the State. Saturday he worked in good style for the Highlanders, and shut out the Red Bank aggregation by the score of 4 to 0, allowing his opponents only four safe whacks.

ROD AND REEL

Boats are in big demand at Morgan Station now, as there are a large number of fishermen who stop there to try their luck. Weakfish, fluke and croakers are caught in large quantities.

The way bass and other fish are biting at Lake Hopatcong is a joy to the anglers who fish there. The fish are not so very large, but there are plenty of them.

Weequahic Park Lake and Branch Brook Park Lake, Newark, are very popular with those who do not wish to take long trips to go fishing. There are several kinds in these waters and the time never drags for want of bites.

Fresh water fishing in Weequahic Park is getting better as the season draws to a close. One man landed a two-pound bass and two perch.

Some wonderful catches of sea bass, blackfish, sea porgies and fluke are being made by the outside boats. Many boats are making the grounds off Seabright their objective point. The largest catch, a five-and-a-quarter-pound blackfish, was not big enough to win the pool. Fishing along the Jersey coast was never better than at present.

All of the boats out from Morgan Station, yesterday, did well. One angler and two friends, caught fifty-five fish.

Wall-eyed pike and pickerel, especially, are taking the hook at Greenwood Lake. One visitor got a pike on Saturday last that scaled four and three-quarter pounds. He had a few bass, but the heaviest did not run over two pounds.

The water was very rough on Barnegat Bay, yesterday, and there was very little doing in the fishing line, according to reports from there.

—Could there be more important news in the paper than is contained in the "help wanted" ads?

FORMER LOCAL MAN FINISHES SECOND

Major W. B. Martin, Now of Elizabeth, Turns In 90 In Libbey Match.

Sea Girt, N. J., Sept. 3.—Long range work was in order in yesterday's matches which included the four-stage Sea Girt championship, the Libbey and Wimbledon matches.

Major William B. Martin, formerly of this city but now of Elizabeth, finished second in the Libbey shooting match at Sea Girt yesterday with a total of 90. First place went to Captain W. H. Richard, of Connecticut with 92.

The Sea Girt championship was won by Corporal F. Coppedge, United States Marine Corps, with a total score on the four ranges of 188, Lieutenant A. W. Lee of the Navy was second, with a 188 that was not as good, and Sergeant James Loughlin of Massachusetts was third with 187.

A. W. Lee, of the Navy, shot his way to victory in the Wimbledon match with a score of 96. Captain Richard was second with 95, and Corporal Copper of the Army shot a 95 for third place.

ELIZABETH TEAM WILL HAVE STRONGER LINEUP

"Rube" Bond's Elizabeth ball tossers will be the attraction on Parker Field Saturday afternoon and that Betsytown manager will have a much stronger lineup than he brought here four weeks ago and lost an eleven inning game. Bond has signed up at least three new men in his lineup who have been playing in minor leagues this year.

Leibs, leading batter on the Asbury Park, Atlantic League team, will hold down left field and Mason, formerly of the Danbury club of the same league, will adorn the right garden. Both men are deadly with the willow. Pomery, a Southern League player will be seen around the difficult corner and Richter, the pitcher who was beaten last time, will again be on the firing line. Townley will be on hand again but Manager Dorflinger may have some new men to try out for Monday.

MANY ENTRIES RECEIVED FOR CALEDONIAN GAMES

The Fifty-Eighth Annual Scottish Games of the New York Caledonian Club at Juniper Park, Juniper avenue, Maspeth, L. I., on Labor Day, will undoubtedly be a banner gathering. A large number of prominent athletes have signified their intention to be present and get their share of the valuable cash prizes put up for the various field and track events. The leading Highland dancers and pipers will compete in the events for their specialties. The club and its guests will assemble at the Club House, Seventh Avenue near Fifty-fourth Street, at 8:30 a. m. sharp.

Chief Gray expects to have two hundred men in full Highland costume.

LOCAL ENTRANTS IN MEET SHOULD LAND SOME PRIZES

Local athletes who have entered the Milltown athletic meet which will be held Labor Day are putting on the finishing touches this week and expect to make some good snowing at that place. Ralph Runyon will have no cinch in the pole vault event although he should win it. He has been doing twelve feet lately and with his new pole, can do more. However, there are several other twelvefoot men entered who may make the event interesting for the spectators as well as hot for the local athlete.

Fiore Commune, the East End runner who captured a cup in the Fourth of July meet on Parker Field, expects to come back with something in the form of a trophy. Herman Rosenson, a local sprinter, also expected to try for prizes in the running events but has been injured and will not be able to compete.

COPS VS. FIREMEN.

The Elizabeth police and firemen will play the second baseball game of the season next Tuesday afternoon on the T. A. B. S. lot. The fire laddies lost the first argument but are confident of winning the second so another game will be necessary. Brennan, the cops' regular twirler, will be on the firing line to fan the fire fighters.

BRAVES GREAT CLIMB.

Standing of the National League on the morning of July 6. The Braves then were in last place, 75 points behind the Quakers and 231 points behind the Giants. Boston started its spurt on that day by defeating Brooklyn in a double-header.

BASEBALL.

Results of Games Played in National, American and Federal Leagues.

NATIONAL LEAGUE.

At Brooklyn:

									R.	H.	E.
New York..	0	0	0	0	0	1	1	0	—2	8	1
Brooklyn...	2	1	0	1	2	0	0	*	—6	11	0

Batteries—Marquard, Schauer, Schupp, Meyers and McLean; Pfeffer and McCarty. Umpires—Quigley and Eason.

At Cincinnati:

									R.	H.	E.
Chicago....	1	0	0	0	0	2	0	0	—3	10	0
Cincinnati..	0	0	0	0	0	4	0	*	—4	6	4

Batteries — Vaughn, Humphries and Archer; Yingling, Schneider and Clark. Umpires—Lincoln and Byron.

At Philadelphia:

									R.	H.	E.
Boston.....	0	3	0	0	2	0	0	1	—7	11	0
Philad'phia	0	0	0	1	1	1	0	2	—5	13	2

Batteries—Rixey, Marshall and Killifer; Rudolph and Gowdy.

Second game:

									R.	H.	E.
Boston.....	5	4	3	0	0	0	0	0	—12	15	1
Philad'phia	1	0	0	1	0	0	0	0	—3	7	3

Batteries—James, Gowdy and Whaling; Tincup, Rixey, Oeschger, Mattison and Burns. Umpires—Klem and Emslie.

At St. Louis:

									R.	H.	E.
Pittsburgh.	0	0	0	0	0	3	0	1	0—4	7	1
St. Louis...	1	0	0	0	0	0	0	0	0—1	6	1

Batteries—McQuillan and Coleman; Perritt and Wingo.

Second game:

										R.	H.	E.
Pittsburgh.....	0	0	0	0	0	0	0	1	0	0—1	6	1
St. Louis.....	0	0	0	1	0	0	0	0	0	0—1	8	1

Batteries—Adams and Coleman; Doak and Snyder. Umpires—Hart and Rigler.

Called end eleventh inning account of darkness.

STANDING OF THE CLUBS.

	W.	L.	P.C.		W.	L.	P.C.
Boston....	65	51	.560	Brooklyn.	54	62	.466
New York	63	51	.553	Cincinnati	55	64	.461
St. Louis.	64	58	.525	Phila'phia	53	63	.457
Chicago...	63	58	.521	Pittsburg.	53	63	.457

AMERICAN LEAGUE.

At Washington:

										R.	H.	E.
Chicago.....	1	0	0	0	0	0	3	0	0—	4	6	1
Washington.....	0	0	0	1	0	0	0	3	0—	4	11	2

Batteries—Johnson, Bent and Williams; Benz, Schalk and Mayer. Umpires—Connolly and Chill.

At Boston:

										R.	H.	E.
St. Louis...	0	0	0	0	4	0	1	4	0—	9	13	0
Boston.....	0	2	0	0	0	0	2	1	1—	6	12	5

Game called to allow Chicago to make train.

Batteries — Baumgardner and Jenkins; Gregg, Cady and Thomas.

Second game:

									R.	H.	E.
St. Louis.....	0	0	3	0	0	0	0	0—	3	6	1
Boston.....	2	1	0	1	0	0	*	—	7	13	1

Batteries—Mitchell, Hoch and Jenkins; Bedient and Carrigan. Umpires—Egan and Dineen.

Game called end of seventh inning account of darkness.

At New York:

									R.	H.	E.
Detroit.....	0	0	0	1	0	4	1	0	0—6	12	0
New York..	1	0	1	0	3	0	0	0	0—5	11	0

Batteries—Main, Cavet, Stanage and Baker; Cole and Nunamaker. Umpires—Hildebrand and O'Loughlin.

STANDING OF THE CLUBS.

	W.	L.	P.C.		W.	L.	P.C
Phila'phia	53	38	.686	Chicago...	60	63	.488
Boston....	70	50	.583	New York	56	67	.455
Wash'ton.	61	57	.517	St. Louis.	56	67	.455
Detroit....	63	61	.508	Cleveland.	39	85	.315

FEDERAL LEAGUE.

At Chicago:

									R.	H.	E.
Ind'apolis..	0	0	0	1	1	0	0	0	—2	5	0
Chicago....	0	0	0	0	0	0	0	0	—0	6	1

Batteries—Moseley and Rariden; Lange and Wilson. Umpires — Anderson and Cross.

At St. Louis:

									R.	H.	E.
Kan. City..	0	1	0	0	0	1	1	0	0—3	7	2
St. Louis...	0	0	0	3	0	0	0	1	*—	4	5

Batteries—Cullop, Henning and Easterly; Davenport and Simon. Umpires—McCormick and Quiser.

At Pittsburgh—Baltimore and Pittsbugh game postponed account of rain.

At Buffalo:

									R.	H.	E.
Brooklyn...	0	0	0	0	0	0	1	0	0—1	4	1
Buffalo.....	1	1	1	0	0	0	0	0	*—3	6	1

Batteries—Moore and Blair; Bluejacket, Chappelle and Land.

Second game.

											R.	H.	E.
Brooklyn.....	0	0	0	0	1	0	0	4	0	0	0—5	12	3
Buffalo.....	0	2	1	0	0	1	0	0	1	0	0—5	11	0

Game called account of darkness end of twelfth inning.

Batteries—Lafitte, Chappelle, Brown and Land; Schultz, Krapp, Lavigne, Woodman, Moran and Blair. Umpires—Mannassau and Brennan.

STANDING OF THE CLUBS.

	W.	L.	P.C.		W.	L.	P.C.
Ind'apolis	68	52	.567	Buffalo...	68	57	.504
Chicago..	66*	54	.550	Kan. City	57	63	.475
Baltim're.	61	54	.530	St. Louis.	54	67	.446
Brooklyn.	58	51	.504	Pittsb'gh.	48	66	.421

JOHN G. IS WORRIED.

The sale of Herb Moran to the Braves is said to have worried McGraw. John J. probably is more concerned over his two uncertainties—Marquard and Dahnaree.

GREAT INTEREST IN MAINE ELECTION

The Only Political Event of Importance Prior to November 3.

Washington, D. C., Sept. 3.—The only election of any significance to occur before the general election throughout the country on Nov. 3, will be that in Maine, where the voters will elect a State ticket and representatives in Congress one week from next Monday. On the same day an election for governor and congressmen will take place in Arkansas, and on October 7 in Georgia. A victory for the Democratic tickets in Arkansas and Georgia is a foregone conclusion, so that only in Maine will the result of the election have any general significance.

For many years it has been a popular idea among the politicians that the September election in Maine was pretty certain to indicate what would happen in November, though the theory has not always held good in practise. Regardless of that, however, the Maine election, particularly midway of a presidential term, is always looked forward to with country-wide interest. That fact is given unusual emphasis this year.

Two years ago at the September election there was no real division of the Republican vote, such as occurred in the succeeding November, when between the Taft and Roosevelt votes Wilson secured the electors by a plurality of 2,620, although in a minority on the total vote of 43,925. The present Republican Governor Haines was elected in September by a plurality of 3,300, and three of the four congressmen elected at the same time were Republican.

Governor Haines has been renominated by the Republicans, and the leaders of his party believe that his re-election is assured by a majority that will have a significant influence on the elections in other States to take place seven weeks later. The Republicans also appear hopeful that the one Democratic congressional district in the State will be reclaimed. On the other hand, the Democrats have a strong State ticket, headed by Mayor Oakley C. Curtis, of Portland, and they are being aided in the campaign by the full strength of the Democratic national organization.

WILL ELECT A NEW "BLACK POPE"

New General of the Jesuit Order to Be Chosen In Rome Soon.

Rome, Sept. 3.—Some time within the next few months, it is expected, sombre-garbed monks from the four quarters of the world will gather in Rome to elect a new general of the Jesuit order, to succeed the late Father Wernz, who for eight years directed the forces of the Jesuit army. Second in interest and importance only to the papal conclave is this conclave of Jesuit fathers. Secrecy guards the balloting of the cardinals when they elect a pontiff, but even more guarded, if possible, are the proceedings of the Jesuit fathers on like occasions.

The meeting place of the congregation is not even made public, but it is generally believed that the next conclave will be held in or near Rome. Sometimes the meeting place is not made public until after the election has taken place.

On the eve of the election the delegates will spend three days and nights in solitude, thinking over the situation. On the fourth day after the assembling of the delegates the balloting begins. Into a large room they are led, and there they stay until a choice is reached. Sometimes impending starvation forces an issue, sometimes days go by with no food entering their mouths. Without food or water they labor, praying always for direction and guidance, and seeking agreement. When the voting comes to no issue, and after a reasonable length of time has passed, election is reached in another way. The vicar distributes papers to each delegate and instead of a general discussion, followed by oral voting, there is a secret ballot cast, which is collected by the vicar and his assistants and counted. There are about one hundred delegates, and two-thirds are necessary to a choice. Should this method fail, the delegates choose five members from among their assembly to act as electors, and these five then choose a general.

The headquarters of the famous order have been for years at Fiesole, near Florence, which is the official residence of the "Black Pope." The late general, however, spent much of his time in Rome, where the order also maintains large quarters for its members. There are more than 7,500 Jesuit fathers in the world today, covering every country on the face of the globe. Hence the importance attached to the election of a man to shape their policies and programmes.

BICYCLIST INJURED.

Joseph Pellinger, of Scotch Plains, is slowly recovering from severe injuries, the result of an accident, while riding his wheel down the Valley road. As Pellinger was nearing the bottom of a long, steep hill, he lost control of his wheel and crashing into a fence he fell a distance of twenty-five feet into a ravine. He managed to reach Dr. F. W. Westcott's office, where it was found necessary to take ten stitches to close a wound in the scalp.

NEGRO GETS THE LIMIT.

Max Chambers, a negro barber living in the "Graceland" section of Fanwood township, was given a sixty days' sentence when arraigned before Recorder Phillip Jahn, yesterday afternoon, on a charge of assault preferred by his wife. Mrs. Chambers, who appeared in court against her husband, exhibited a battered and bruised face with a broken nose and jaw, the result of the husband's attack.

RAN INTO AUTOMOBILE.

Maurice Richards, aged 4 years, son of Alexander Richards, of this borough, while playing with a number of children on Somerset street yesterday afternoon, ran directly in front of an automobile owned and driven by former Councilman Fred Endress. The lad fell under the machine, but Mr. Endress had the car under such control that he was able to stop without running over the boy. Mr. Endress was exonerated from all blame.

---BASEBALL FANS---

Be a real rooter. Get in the .300 class

Clip coupons for the

1914—Plainfield Daily Press Scoring Tablet—1914

Six consecutive daily coupons, of different dates, if presented with five cents to the PLAINFIELD DAILY PRESS SPORTING DEPARTMENT will entitle the holder to one PLAINFIELD DAILY PRESS CELLULOID SCORING TABLET.

Name .....

Address .....

CENTRAL BOTTLING WORKS

Telephone

SOMERSET AND CHATHAM STREET, NORTH PLAINFIELD

HENRY HAURAND, PROPRIETOR.

We offer the following brands of high grade Beers and prices for your consideration:

S. Liebman's Sons Co. Superior Reingold Beer, per 2 dozen case.$1.00
Teutonic Beer, per 2 dozen case.....$1.00
F. & M. Schaefer Brewing Co.'s Celebrated Wiener and Special Dark Beer, per 2 dozen case.....$1.20
Lager Beer, per 2 dozen case.....$1.00
Peter Doelger Brewing Co., First Prize Beer, Light and dark, per 2 dozen case.....$1.25
C. Feigenspan, P. O. N. Private Seal Beer, per 2 dozen case..$1.25
Ales, Porter, ready mixed, per 2 dozen case.....$1.20
Schalk Brewing Co. famous beer, brewed in the old Bavarian thick malt method, per 2 dozen case.....$2.00
Pabst Blue Ribbon, per 2 dozen case.....$2.50
Anheuser-Bush Budeweiser, per 2 dozen case.....$2.50

All these goods are pasteurized to insure absolute purity.

We regret to state that we can not deliver goods in Plainfield, but if you consider quality and prices you will find it will pay you to send for them. We call for empty bottles. 5 21 6mo tuthf

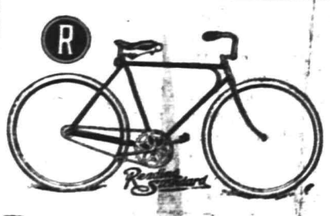

MID-SUMMER SALE OF BICYCLES AND TIRES

AT

Leo Zeisel's

222 WEST FRONT STREET.

Next to Proctor's.

EAGLE BOWLING ALLEY

Open to the Public

117 EAST SECOND STREET

Under the management of George Miller.

A Message To Men

Reprinted from "The Metal Worker," August 28

These are days when men are men. The craven hearted are skulking and falling back—they are finding excuses for going to the rear—they have no stomach for a fight—they are licked.

The real men of America are going about their affairs—they have given up their vacations, they are on the firing line of big business, and their courage and patriotism are in evidence every hour of the day.

They are not lying down—they are standing up and they will maintain and improve our place in the sun of commerce and industry.

The way to locate the real men of business these days is to listen to their talk and to see how they act.

The real men of business have not pulled down the flag—they have not quit advertising,—they have not called in their salesmen—they have not locked the factory door.

Yes, they have in many instances "pulled their belt straps a little tighter." They have perhaps curtailed a bit here and there as they mobilized their working forces and reserves—and gained greater efficiency thereby.

But haul down the flag and lie down.

Never.

Let us look about.

A nation of a hundred million people with an untrammeled working organization and the smallest per capita burden of military expense in the civilized world.

The nation with the greatest internal trade and self contained in having practically every essential of life within its domain.

The nation that has length, breadth and thickness in its resources, with its own coal, its own iron, its own grain, its own forests, its own cotton, and with absolute freedom of internal commerce.

We need three things only—ships, confidence and credit—to carry on a tremendous commerce.

We have a flexible fiscal system that has made financial panic impossible.

The ingenuity of the American always best displayed in a time of stress will find a substitute for every needed article that enters into our daily life and which we formerly secured from Europe.

We will continue to buy from England, France and Germany all the things that we need which they can send to us.

We will sell to the world all the things that we grow and make which the rest of the world can buy from us.

The Government has acted wisely and intelligently.

We have real men in Washington.

There are some men whose middle name is "Cancellation."

They have run to cover after phoning, wiring and writing the people they deal with to "Stop Everything."

The quitter who stops his business campaign recklessly is the man who trades recklessly—he is the anti-conservative—he lacks poise and balance, and he will be the first to go under when pressure comes.

The trade routes of the world are being redrawn. The great Continent to the south of us beckons and says "We want you to take our hides, our cattle, our coffee, our rubber, and we will buy your textiles, your machinery, your shoes, your hardware, your oil and all other things that you make that we need.

The machinery of distribution is the requirement of the moment—and we are making rapid progress.

The Panama Canal is open, cargo ships of great capacity are passing through the great waterway.

The west coast of South America is at our doors.

The wheat of Californa, the lumber of Oregon have a new pathway to the Atlantic.

The greatest blessing that civilization has known in a decade comes to us in the year that brings to Europe its saddest blow.

The genius of Goethals and his men is the triumph of the Arts of peace and we are masters of the newest trade channel in the world—The Panama Canal.

We deplore the war—the greatest cataclysm created by man that the world has known. For this is a man-made war—and as men started it, so men will end it.

Where do we stand?

We have goods to sell—and competition largely eliminated—The gods of war have given us a large monopoly of the surplus of the needed things of life.

Shall we ask the hungry women and children of the warring countries exorbitant prices for the food which they must have?—No.

Shall we demand the pound of flesh from our own people to enrich the speculator in food and commodities who commits a worse crime when he hoards food than the man who hoards his coin?—No.

Shall we mark up prices so that trade and commerce will halt and stagnate and the free interchange of commodities break down in our own great land?—No.

Then what shall we do?

We will buy ships—we will open up new channels of trade—we will send virile, aggressive, honest salesmen into new lands.

We will pioneer into new markets and sell our new customers American-made wares of honest quality at fair prices. We will buy as we sell because commerce is the interchange of commodities.

We will put idle men to work in vocations where there will be a new demand for what we can make that peaceful nations want.

We will advertise to the world that American men are going to prove in this year of years that the American type of civilization is triumphant.

The American nation now has the opportunity to prove its position as the world power—not the power of armed might, but the Power of Peace.

The problems of our friends across the sea pass all human understanding. We have seen the beginning, no man knows the end.

The interwoven fabric of the world's commerce is being severely strained, but again we will see the rise and dominance of the "Minute Man," only this year (the 138th of the Independence of the United States) the designation will have a new significance.

The "Minute Man" today is the chap who is organizing and re-organizing to do business at home and abroad and who says to himself—"This is the time when I become a world merchant."

This type of man is as far removed from the other as the North Pole from the South. He will win because he deserves to win.

Deserters never win.

This publication is ready to aid every real merchant and manufacturer who nails his flag to the mast of progress and patriotism.

The advertisers in this and every issue of this publication are flying their flags.

The advertisement of a business is the outward, visible sign that it is alive.

It is worth while showing your advertising flag now—There is more than ordinary value in letting people know that you are here and will stay here,—an aggressive merchant or a manufacturer of today—tomorrow—and next year.

When the advertising flag disappears, he who hauls it down admits that he was a merchant of yesterday. We are dealing with men of today and tomorrow.

Yesterday is history.

The American men of today who see the true trend of things are mobolizing for a greater forward movement. A movement that is fraught with great opportunities and great victories, and our victory will be just as great as we deserve to have it for the nations of the world are all our friends and even though Europe fights with the right hand, we will grasp the left and prove our position as the friend of all and the enemy of none.

Join with us in this new conquest of the world, that we may be acclaimed the real victors when this war is over. Victors through the Arts of peace.

This is the time for Commercial Courage and not for Commercial Cowardice.

WELL-KNOWN WRITER TO AID SUFFRAGISTS

Miss Reina A. Lawrence, of This City, Chosen State Press Chairman.

Trenton, Sept. 3—The New Jersey Association Opposed to Woman Suffrage is preparing to devote more attention to the publicity end of its campaign against the cause of suffrage, and with this purpose in view has announced the appointment of Miss Reina A. Lawrence, of Plainfield, as State press chairman. Miss Lawrence is a cousin of the well-known writer, Dorothea L. Dix (Dorothy Dix), and has had considerable newspaper experience herself. She has been writing for New York and New Jersey publications for some years, and the "antis" feel that with her preparation and knowledge along these lines, together with her opposition to the votes for woman cause, Miss Lawrence will be able to render them valuable assistance in the fight to prevent New Jersey becoming an equal suffrage State.

The new press representative of the Association Opposed to Woman Suffrage is the author of some of the best literature that has been written on the subject. "Anti Suffrage in a Nutshell," "The Anti-Suffrage Point of View" and "A Friendly Word to Working Women" are the titles of some of the articles that have emanated from her pen. Some of Miss Lawrence's contributions on the subject of equal suffrage have been translated and published in French and Swedish papers.

WILL OPEN BRANCH OF LIBRARY IN EAST END

A branch of the Public Library is to be opened Saturday afternoon, at the Netherwood Reformed church, at which time the free distribution will be started to the residents in that neighborhood. Miss Ruth Ralston, daughter of Rev. Edward Ralston, pastor of the church, who has had considerable experience in library work, will be in charge of the branch. Lists of the books available at the branch may be had by application, free.

JUDGE GILHOOLEY ENDORSES WRIGHT

Hopes For His Success In Securing County Clerkship Nomination.

Former Judge Patrick H. Gilhooly, of the Elizabeth District Court, and widely-known as a Democrat, has added his personal endorsement to the candidacy of Sheriff W. H.

Sheriff William H. Wright.

Wright for the Republican county clerkship nomination, it being a voluntary act on his part, although not being a Republican he is prevented from supporting Mr. Wright at the primary election on September 22. Judge Gilhooley's endorsement is as follows:

Elizabeth, N. J., Aug. 24, 1914.

My Dear Sheriff:

It gives me a great deal of pleasure to extend to you my best wishes for your success in the present canvass you are conducting for the Republican County Clerkship nomination. At the same time I cannot but express my regret I feel over the loss of your efficient service in the Sheriff's office at the expiration of your term. The office, while you have been running it, has ever been properly and capably managed, and has been established on a firm business footing so that there is no loss of time or extra effort required to obtain information or transact business. This is not always found in public offices and where found should be encouraged. If successful in your present endeavor, I am sure the same methods will be used in conducting the office, thereby ensuring continued satisfactory public service.

Again wishing you success, I am,

Sincerely yours,

P. H. GILHOOLEY.

COMING EVENTS.

TODAY.

Plainfield Dollar Day.
Photo-plays at Proctor's Theatre.
Photo-plays at Plainfield Theatre.

TOMORROW.

Trinity Reformed Church Festival.
Capstick Club Meeting at Frost Building.
German Lutheran Church Festival.
Photo-plays at Proctor's Theatre.
"Within the Law" at Plainfield Theatre.
Labor Day Committee Meets.

FRIDAY.

Borough Common Council.
Board of Health.
Building Trades Council.
West End Civic Association Band Concert.
Photo-plays at Proctor's Theatre.
"High Jinks" at Plainfield Theatre.
Services at Netherwood Fresh Air Home.

SATURDAY.

"Bringing up Father" at Plainfield Theatre.
Photo-plays at Proctor's Theatre.
Baseball—Plainfield vs. Elizabeth, at Parker Field.

SUNDAY.

Closing Service at Netherwood Fresh Air Home.
Rev. G. R. Maguire's Farewell Service.

MONDAY.

Labor Parade—10 a. m.
Pythian Field Day at Garwood.
St. Mark's Mission Entertainment.
Italian Band Concert at Y. M. C. A.
"Potash and Perlmutter" at Plainfield Theatre.
Vaudeville at Proctor's Theatre.

TUESDAY.

First Registration Day.
Jefferson Democratic Club.
Plainfield Democratic Club.

—"A want ad task" is half done when your want advertising is well begun!

Sale of Lands for Unpaid Taxes

Collector's Office, City of Plainfield, New Jersey.

Notise is hereby given that the subscriber, the Collector of the City of Plainfeld, New Jersey, pursuant to the authority of the statute in such case made and provided, will on

Monday, September 14th, 1914,

at two o'clock in the afternoon of that day, at the said Collector's office, No. 151 North Avenue, in said city, expose for sale and sell the several tracts or parcels of land hereinafter specified, or any part or parts thereof severally sufficient for the purpose, on which taxes for the year nineteen hundred and thirteen remain in arrears, to such person or persons as will purchase the same for the shortest term and pay the tax lien thereon, including interest and costs of sale, or in fee where no one will bid for a shorter term.

This sale is made under the provisions of the act of the Legislature of this State, entitled: "An Act for the assessment and collection of taxes," approved April 8, 1903, and acts amendatory thereof and supplemental thereto.

Further particulars of the land to be sold, as shown on the City records, may be obtained at the office of the subscriber any week day prior to the day of sale, between the hours of 9 a. m. and 4 p. m., except holidays and Saturdays, and on Saturdays between 9 a. m. and 12 noon.

The folowing is a list of the several tracts and parcels of land to be sold, which shows the names of the delinquents, the supposed owners thereof as the names of the delinquent owners appear on the books of the taxing district, together with a statement of the wards of the city wherein said lands are respectively situated, and the street in which each lot is situated, the block and lot number of each lot as they appear on the Official Assessment Maps of the City of Plainfield, on file in the office of the City Collector, and the amount due from each of the said lots respectively. To the amount due on each lot and parcel as hereinafter designated, there will be added interest at the rate of ten per centum per annum from the twentieth day of December, 1913, to the day of sale, and the fees provided by said act of the Legislature, viz.: for preparing and publishing notices of sale twenty-five cents for each parcel of land advertised; and for selling twenty-five cents for each parcel sold; and for each certificate of sale, fifty cents, besides necessary disbursements for printing, postage, affidavits and acknowledgements, which are hereby estimated at three dollars for each item of arrearage, and the City Clerk's fee for recording report, ten cents for each parcel of land sold, and all said fees and expenses shall form part of the tax lien and be paid by the purchaser at the tax sale.

Sale Number.	Supposed owner or person to whom assessed.	Ward.	Block No. City Assessment Maps.	Lot No. City Assessment Maps.	Street or Avenue.	Year.	Amount of Tax.	Date from which interest will be added at 10 per cent. per annum to date of sale.
1	L. M. French	1	100	36-40	Somerset St.	1913	$220.19	Dec. 20, 1913
2	L. M. French	1	100	42	Somerset St.	1913	41.06	Dec. 20, 1913
3	Marie MacDonald	1	101	188-196	E. Front St.	1912	316.49	Dec. 20, 1913
4	Harry L. Bixby	1	106	214-218	Church St.	1913	24.48	Dec. 20, 1913
5	Est. Cornelius Boice.	1	111	225 233	E. Front St.	1913	167.83	Dec. 20, 1913
6	Est. Cornelius Boice.	1	111	35-43	Elm Place	1913	49.27	Dec. 20, 1913
7	Est. Cornelius Boice.	1	111	55-67	Elm Place	1913	5.61	Dec. 20, 1913
8	Gertrude Tier	1	111	30-42	Bank Place	1913	110.33	Dec. 20, 1913
9	Fred J. Huff	1	113	32-35	Westervelt Ave.	1913	78.54	Dec. 20, 1913
10	Robert Kopp	1	114	31-33	Sandford Ave.	1913	122.48	Dec. 20, 1913
14	LaRue Realty Co.	1	118	307-319	Cottage Place	1913	187.00	Dec. 20, 1913
15	Jacob Paritz	1	118	322-324	Richmond St.	1913	44.08	Dec. 20, 1913
18	Mary Dowd	1	124	543	E. Second St.	1913	45.34	Dec. 20, 1913
20	Wm. F. Walsh	1	127	143	McKinley Place	1913	3.74	Dec. 20, 1913
21	The Vitaphone Co.	1	134	1112-1142	North Ave.	1913	190.74	Dec. 20, 1913
22	Robert O. Fowler	1	140	277-279	Watson Ave.	1913	3.74	Dec. 20, 1913
24	Henry J. Kuehn	1	143	252	Netherwood Ave.	1913	4.20	Dec. 20, 1913
25	Stephen Britton	1	152	1119-1123	E. Front St.	1913	127.62	Dec. 20, 1913
27	Wallie B. Coddington	1	155	1331-1419	E. Front St.	1913	108.46	Dec. 20, 1913
28	Highland P. R. Co.	1	157b	1227-1229	E. Second St.	1913	74.80	Dec. 20, 1913
34	Enoch Berry	1	159a	228-230	Emerson Ave.	1913	47.68	Dec. 20, 1913
35	Int. Dis. Corp.	1	159a	232-234	Emerson Ave.	1913	48.62	Dec. 20, 1913
42	Plfd. Realty & Construction Co.	1	162	200-234	Terrill Road	1913	93.96	Dec. 20, 1913
43	Blther N. Leggett	1	164	271-289	Colonial Place	1913	4.67	Dec. 20, 1913
46	Highland P. R. Co.	1	165	305-307	Leland Ave.	1913	53.29	Dec. 20, 1913
47	Lowell R. Co.	1	164	1460-1474	St. Nich. Blvd.	1913	3.74	Dec. 20, 1913
52	Plfd. Union Water Co.	1	168	328	Terrill Road	1913	1.87	Dec. 20, 1913
54	F. L. C. Martin	2	203	110-112	E. Fifth St.	1913	101.91	Dec. 20, 1913
55	F. L. C. Martin	2	203	507-511	Park Ave.	1913	219.44	Dec. 20, 1913
56	Haviland & Wanty	2	208	804-806	Third Place	1913	119.68	Dec. 20, 1913
57	Stella S. Butler	2	208	113-117	E. Ninth St.	1913	95.37	Dec. 20, 1913
58	Chas. H. Hand	2	219	419-421	E. Fifth St.	1913	57.97	Dec. 20, 1913
59	George Strathie	2	222	408-410	E. Sixth St.	1913	52.36	Dec. 20, 1913
60	Emma Hewitt	2	223	430-432	E. Sixth St.	1913	37.40	Dec. 20, 1913
61	Est. F. W. Butler	2	223	404-406	E. Fifth St.	1913	59.84	Dec. 20, 1913
62	Stella S. Butler	2	225	930-932	Putnam Ave.	1913	99.11	Dec. 20, 1913
63	Estate Wilhelmina Runyon	2	228	134-136	E. Ninth St.	1913	93.50	Dec. 20, 1913
75	Cent Holding Co.	2	220	1201-1203	Thornton Ave.	1913	73.86	Dec. 20, 1913
86	Jannetta Rose	2	243	658-660	South Ave.	1913	33.66	Dec. 20, 1913
87	Janetta D. Wiegand	2	245	733-735	Kensington Ave.	1913	57.97	Dec. 20, 1913
95	Est. William A. Gahagan	2	263	519-521	Belvidere Ave.	1913	75.73	Dec. 20, 1913
96	Hannah M. Djinson	2	271	1611-1637	Prospect Ave.	1913	49.55	Dec. 20, 1913
98	John R. Truell	2	278	601-625	Belvidere Ave.	1913	1,085.62	Dec. 20, 1913
105	Homewood Holding Co.	2	279	1162-1164	Gresham Rd.	1913	9.49	Dec. 20, 1913
106	Elizabeth W. Beals	2	279	1166-1168	Gresham Rd.	1913	93.50	Dec. 20, 1913
107	Homewood Holding Co.	2	279	1170-1172	Gresham Rd.	1913	9.49	Dec. 20, 1913
108	Homewood Holding Co.	2	279a	1115-1119	Gresham Rd.	1913	14.39	Dec. 20, 1913
109	Annie O. Brien	2	279a	1147-1149	Gresham Rd.	1913	11.36	Dec. 20, 1913
110	H. Lilly	2	280	1205-1209	Henry Place	1913	85.08	Dec. 20, 1913
111	Est. Wm. Horan	2	281	1234-1236	E. Seventh St.	1913	24.31	Dec. 20, 1913
112	Est. Wm. Horan	2	281	1238	E. Seventh St.	1913	1.87	Dec. 20, 1913
113	Est. Wm. Horan	2	281	1240-1256	E. Seventh St.	1913	11.22	Dec. 20, 1913
114	Est. Wm. Horan	2	281	1233	Radcliff Pl.	1913	1.40	Dec. 20, 1913
115	Est. Wm. Horan	2	281	1237-1239	Radcliff Pl.	1913	1.87	Dec. 20, 1913
116	Est. Wm. Horan	2	281	1241-1243	Radcliff Pl.	1913	1.87	Dec. 20, 1913
117	Est. Wm. Horan	2	284	612-614	Marshal Pl.	1913	1.87	Dec. 20, 1913
133	Robt. G. Langdon	2	285H	1299-1305	Denmark Rd.	1913	18.70	Dec. 20, 1913
134	Phil. C. Langdon	2	285H	1307-1313	Denmark Rd.	1913	18.70	Dec. 20, 1913
135	E. M. French	2	292	1062-1074	Woodland Ave.	1913	11.22	Dec. 20, 1913
136	E. M. French	2	293	1322-1416	Martine Ave.	1913	60.77	Dec. 20, 1913
137	E. M. French	2	293	1418-1422	Martine Ave.	1913	6.07	Dec. 20, 1913
139	Est. Rachel Henderson	2	294	1323-1443 (Rear)	Randolph Rd.	1913	19.63	Dec. 20, 1913
140	Cent. Holding Co.	2	295	1208-1210	Thornton Ave.	1913	71.99	Dec. 20, 1913
141	Estate Phoebe M. Sprague	2	297	1413-1439	Park Ave.	1913	64.51	Dec. 20, 1913
142	Allen W. Rose	2	297b	1234-1244	Moffett Ave.	1913	14.02	Dec. 20, 1913
143	Allen W. Rose	2	297b	1274-1292	Marion Ave.	1913	46.75	Dec. 20, 1913
144	Allen W. Rose	2	297b	1300-1310	Marion Ave.	1913	9.35	Dec. 20, 1913
145	Allen W. Rose	2	297b	1227-1233	Leonard Place	1913	4.67	Dec. 20, 1913
146	Allen W. Rose	2	297b	1228-1234	Leonard Place	1913	4.67	Dec. 20, 1913
147	Estate Phoebe M. Sprague	2	299	1400-1464	Woodland Ave.	1913	57.97	Dec. 20, 1913
150	Francis Skinner	3	320	446-448	W. Fifth St.	1913	67.32	Dec. 20, 1913
151	J. D. Loizeaux Lumber Co.	3	320	406-410	New St.	1913	135.01	Dec. 20, 1913
154	Mrs. Ella Smith	3	332	941-947	Central Ave.	1913	342.49	Dec. 20, 1913
155	Rose Judson, "Trustee"	3	335	74	Randolph Rd.	1913	33.66	Dec. 20, 1913
156	Catherine Ann MacClymont	3	335	15-19	Woodbine Ave.	1913	64.51	Dec. 20, 1913
158	Estate Wilhelmina				Woodbine Ave.	1913	44.88	Dec. 20, 1913
157	Mrs. Paul T. Tate. Runyon	3	355	45-47				
		3	335	1077-1079	Arlington Ave.	1913	41.14	Dec. 20, 1913
159	Plfd. Plumb., Hdw. & Paint Supply Co.	3	336	1094-1098	Arlington Ave.	1913	22.72	Dec. 20, 1913
161	Helen B. Banchella	3	342	664-704	Sherman Ave.	1913	16.83	Dec. 20, 1913
163	Henry C. Crofoot	3	342	657-665	Stelle Ave.	1913	22.44	Dec. 20, 1913
167	F. L. C. Martin Co.	3	342	619-623	Stelle Ave.	1913	8.41	Dec. 20, 1913
168	F. L. C. Martin Co.	3	342	625-629	Stelle Ave.	1913	8.41	Dec. 20, 1913
169	F. L. C. Martin Co.	3	342	641-643	Stelle Ave.	1913	8.41	Dec. 20, 1913
171	F. L. C. Martin Co.	3	342	649-655	Stelle Ave.	1913	16.83	Dec. 20, 1913
176	Edwin A. Craig	3	342	645-649	Sheridan Ave.	1913	11.22	Dec. 20, 1913
179	F. L. C. Martin	3	342	630-634	Sheridan Ave.	1913	11.22	Dec. 20, 1913
180	F. L. C. Martin	3	342	636-640	Sheridan Ave.	1913	11.22	Dec. 20, 1913
181	F. L. C. Martin	3	342	648-652	Sheridan Ave.	1913	11.22	Dec. 20, 1913
183	F. L. C. Martin	3	342	660-670	Sheridan Ave.	1913	11.22	Dec. 20, 1913
190	Kohn & Fleighler	3	347	659	W. Fourth St.	1913	35.66	Dec. 20, 1913
191	Wm. C. Burt	3	357	900-916	W. Seventh St.	1913	176.24	Dec. 20, 1913
192	Isadore Friedlander	3	358	900	W. Sixth St	1913	46.47	Dec. 20, 1913
193	Isadore Friedlander	3	358	902	W. Sixth St.	1913	40.85	Dec. 20, 1913
194	Stella S. Butler	3	369	1117-1121	W. Sixth St.	1913	29.92	Dec. 20, 1913
195	Bessie E. Locke	3	369	1000-1002	W. Seventh St.	1913	29.45	Dec. 20, 1913
196	Bessie E. Locke	3	369	1006-1008	W. Seventh St.	1913	22.44	Dec. 20, 1913
197	Blanche M Opp	3	371	905-909	W. Seventh St.	1913	148.66	Dec. 20, 1913
199	E. M. French	3	390	1100-1102	Central Ave.	1913	9.35	Dec. 20, 1913
201	H. W. Richardson	3	392	1316	Central Ave.	1913	1.87	Dec. 20, 1913
202	Frank L. Perley	3	392	421-427	Beatrice St.	1913	3.74	Dec. 20, 1913
203	H. W. Richardson	3	392	1313-1319	Field Ave.	1913	4.20	Dec. 20, 1913
204	Estate Phoebe M. Sprague	3	399	123-125	Randolph Rd.	1913	11.22	Dec. 20, 1913
207	Estate Phoebe M. Sprague	3	399a	1412-1436	Park Ave.	1913	24.77	Dec. 20, 1913
208	Rose Judson, "Trustee"	3	399a	73	Laramie Rd.	1913	11.22	Dec. 20, 1913
209	Rose Judson, "Trustee"	3	399a	75-79	Laramie Rd.	1913	24.77	Dec. 20, 1913
210	Rose Judson, "Trustee"	3	399a	81-95	Laramie Rd.	1913	3.27	Dec. 20, 1913
211	Ed. T. Schmeyer	3	399c	1208-1210	Cameron Ave.	1913	44.54	Dec. 20, 1913
213	Rose Judson, "Trustee"	3	399D	1201-1215	Arlington Ave.	1913	6.07	Dec. 20, 1913
214	Rose Judson, "Trustee"	3	399D	1217-1219	Arlington Ave.	1913	16.36	Dec. 20, 1913
215	Rose Judson, "Trustee"	3	399D	1221-1227	Arlington Ave.	1913	4.67	Dec. 20, 1913
216	Rose Judson, "Trustee"	3	399D	1229-1231	Arlington Ave.	1913	18.70	Dec. 20, 1913
217	Louis Van Dyne	4	404	200	W. Third St.	1913	13.09	Dec. 20, 1913
218	Cornelius E. Gulick	4	404	300-314	Arlington Ave.	1913	118.74	Dec. 20, 1913
219	Wm. W. Mills	4	408	300-306	W. Second St.	1913	123.70	Dec. 20, 1913
220	Wm. W. Mills	4	408	126	Madison Ave.	1913	54.59	Dec. 20, 1913
221	Jacob Paritz	4	417	423-427	W. Second St.	1913	52.54	Dec. 20, 1913
222	Ernest Crite	4	418	444	W. Second St.	1913	25.24	Dec. 20, 1913
223	Harry Cowen	4	418	451	Orchard Pl.	1913	26.18	Dec. 20, 1913
225	Marshfield Robinson	4	426	613	W. Third St.	1913	20.57	Dec. 20, 1913
226	Abrams & Kunzman	4	433	648-650	S. Second St.	1913	31.79	Dec. 20, 1913
227	Arthur R. Phillips	4	439	212-214	Lee Place	1913	30.38	Dec. 20, 1913
228	Rachel Goldstine	4	443	936-938	W. Third St.	1913	30.85	Dec. 20, 1913
229	Nathan Eskovitch	4	444	217	Monroe Ave.	1913	28.05	Dec. 20, 1913
230	Nathan Eskovitch	4	444	219	Monroe Ave.	1913	28.05	Dec. 20, 1913
233	Thos. Wearen	4	459	215-217	Rock Ave.	1913	2.80	Dec. 20, 1913
236	Carrie N. Miller	4	459a	1417	Willever St.	1913	1.87	Dec. 20, 1913
238	Florence L. Fertig	4	459a	1523	Willever St.	1913	1.87	Dec. 20, 1913
239	Geo. Wiegand	4	459a	1420-1422	Willever St.	1913	3.74	Dec. 20, 1913
241	Michael Kuesera	4	460	1709-1715	S. Second St.	1913	1.87	Dec. 20, 1913
242	Nathan Eskovitch	4	463	201	Rushmore Ave.	1913	16.36	Dec. 20, 1913
243	Nathan Eskovitch	4	463	203	Rushmore Ave.	1913	14.49	Dec. 20, 1913
244	Joseph M. Adams	4	466	901-911	W. Front St.	1913	121.55	Dec. 20, 1913
246	Est. Wm. Sutton	4	471	40	Clinton Av. N.	1913	26.43	Dec. 20, 1913
247	Est. Cornelius Boice	4	474	1313-1325	Myrtle Ave.	1913	6.54	Dec. 20, 1913
248	Plfd. Plumb., Hdw., Paint & Sup. Co.	4	475		Johannus Pl.	1913	97.24	Dec. 20, 1913
249	Plfd. Plumb., Hdw., Paint & Sup. Co.	4	475	1418-1432	W. Front St.	1913	72.46	Dec. 20, 1913
251	Walter C. Clawson	4	475	1438-1440	W. Front St.	1913	7.48	Dec. 20, 1913
252	Ira L. LaRue	4	476	1627-1629	W. Front St.	1913	28.05	Dec. 20, 1913
253	Jannette D. Wiegand	4	476	1631-1633	W. Front St.	1913	46.75	Dec. 20, 1913
254	Sarah J. Whitman	4	480	13-15	Everett Pl.	1913	13.55	Dec. 20, 1913
255	E. A. Whitman	4	480	17-51	Everett Pl.	1913	46.75	Dec. 20, 1913
257	H. L. Bixby	4	483	1701-1703	W. Front St.	1913	18.70	Dec. 20, 1913
258	Ira L. LaRue	4	483	1705	W. Front St.	1913	2.80	Dec. 20, 1913

Dated Aug. 13, 1914.

WILLIAM R. TOWNSEND,
COLLECTOR.

8 13 5th

For Restoration of Business Confidence and Prosperity

For Congress---Fifth New Jersey District

John H. Capstick

REPUBLICAN

A man of wide business experience
Big--Broad Gauge--Successful

—Paid for by the John H. Capstick Campaign Committe.

Canning Made Easy

With our many up-to-date helps in Cooking Utensils.

PRESERVING Kettles, sizes from 4 to 30 quarts, in Enamel and Aluminum Ware.

Jelly Bags, Fruit Funnels, Strainers, Can Rubbers, Household Scales.

TIN TOMATO CANS, Quart size, 60c dozen.
Wax Strings and Sealing Wax.

THE ECONOMY GLASS JARS—No rubber rings, easy and simple to seal and open, wide mouth, easy to clean, made of white flint glass; caps are self-sealing, absolutely air-tight.

A. M. GRIFFEN CO.

119-121-123 E. Front St., Plainfield N. J.

Two 'Phones 6—214

STORE CLOSES 12:30 P. M. SATURDAYS

The White Crown Vacuum

MASON JAR CAPS are the most successful and sanitary closures yet devised for Screw Top Jars. Thousands of housewives have used them with entire success. They fit any common pint, quart or ½-gallon Mason Jar.

In using **WHITE CROWN CAPS** no metal of any kind comes in contact with the contents of the Jar. Price 25 Cents Per Dozen.

FOR SALE BY

Gayle Hardware Co.

GENERAL HARDWARE AND HOUSEFURNISHINGS

'Phone 398 Front Street and Park Avenue

After the fire the question isn't merely
"WAS THE PROPERTY INSURED?"
IT IS
"WHAT COMPANY CARRIED THE RISK?"
Do you know your insurance is securely placed?
This agency has a reputation for safe and reliable insurance.

REAL ESTATE
LOANS
RENTS

GEO. M. CLARKE CO. Babcock Bldg. Telephone 266 Plainfield

INSURANCE OF ALL KINDS.

TRY A PRESS WANT AD

OUT OF THE HIGH RENT DISTRICT

OUR YOUR CREDIT IS GOOD

DWYER & CO.

WE PAY THE DWYER WAY

FORMERLY OF THE FIRM OF J.W. GREENE & CO.

329-335 PLANE ST. 3 DOORS FROM MARKET ST. NEWARK.

Our Fall Furniture Stock

Affords Splendid Opportunities to Furnish the Home Comfortably and Attractively

At the Saving of Much Money

There isn't a householder who can't profit handsomely by taking advantage of these offerings. Every article is new and dependable—every price is remarkably low. We especially invite students of economy to compare our values with the best bargains to be had elsewhere and learn by comparison the advantage of buying HERE—"Out of the High Rent Section"—in short, guaranteed quality goods at

A WARRANTED SAVING OF 25 PER CENT.

Oak Dining Table

Usual $9.00 Value.

4.98

This table, exactly like cut, is built of oak, finished golden and highly polished. It is in family size extension style and has 5 heavy square legs and neat stretchers.

Mirrored Chiffonier

Usual $12 Value.

5.98

This handsome Chiffonier, substantially built; comes in golden oak; nicely polished; base fitted with five deep, roomy drawers; top mounted with large oval French plate glass mirror.

Child's Safety Crib

Usual Price $5.00.

2.98

This continuous post crib constructed of steel tempered iron, finished in hard-baked white enamel, has adjustable sliding side that makes it safe, and is fitted with genuine "RUST PROOF" woven wire springs.

A COUCH BY DAY

Regular $8 Couch Bed

3.98

A BED AT NIGHT

A regular $8.00 outfit, strongly built steel frame, heavily bronzed, National fabric steel spring, two fancy denim-covered mattresses and bolsters; opened it is a full sized bed, closed a comfortable couch; specially priced at only..... **3.98**

PARLOR TABLE

Usual $1.50 Value.

98c

Choice of oak or mahogany finish; beautifully polished; has 24x24 inch square top, and roomy lower shelf. Only one to a customer at our special price.

98c

WHITE ENAMEL BED OUTFIT

Usual $10.00 Value.

One Metal Bed—Well constructed of steel tempered iron, enameled in white, any size.

One Spring — A 1 metal, very resilient, well supported and vermin proof.

One Mattress — Excellently made, close tufted and very comfortable — we consider this a good $10.00 outfit; complete for

4.98

329-335 Plane St., Newark

BE QUICK

THE DAILY PRESS must now urge its readers to lose no time in taking advantage of the big War Map offer, which must end soon. There are just about enough maps left to supply the demand, but they'll go fast, so ACT QUICKLY.

The Daily Press' War Map

In five colors; contains splendid portraits of great rulers; useful information concerning army, navy and aerial fleets; ALL the FACTS for BUSY people; and given to readers of this paper for ONE WAR MAP COUPON and

Only 10 Cents

Including NINE specially prepared color charts, showing strategic points and principal European capitals FREE.

SENT BY MAIL FOR 12 CENTS

Here's your chance to follow the war news as it comes from the press. Take immediate advantage of it. Don't be one of those "THAT'S WHAT I HEARD" fellows, but join the "I KNOW IT" club, for only 10 cents.

THIS BIG OFFER

Must End Soon

TRY A PRESS WANT AD

Of Interest to Women and the Home

Some Cookery Suggestions

WAYS OF USING POTATOES.

THE homely potato may be disguised in various appetizing ways. If you are looking for novel ways of serving potatoes consider these recipes:

Potato Custard.—Take six large white potatoes, boil and mash them and add two well beaten eggs, butter, pepper, salt and a cupful of hot milk. Beat until smooth and light, add a little sugar and a dash of nutmeg. Lightly fill greased custard cups and bake.

Foreign Recipes.

Potato Flanders.—Take four large potatoes, boil and slice them and add a tablespoonful of chopped onion, as much parsley, pepper and salt to taste and half a cupful of rich milk. Stir and pour into a baking dish, cover with the yolk of an egg mixed with half a cupful of breadcrumbs. Bake until brown.

Hollandaise Potatoes.—Cut boiled potatoes in quarters. If potatoes are large cut into eighths. Pour melted butter flavored with lemon juice over them. Season with salt and paprika and cook about ten minutes in the oven. Then sprinkle with parsley. Use one and a half cupfuls of potatoes to two tablespoonfuls of butter and half a teaspoonful of lemon juice.

A Tempting Salad.

Potato and Olive Salad.—Take four good sized boiled potatoes and cut into dice. Add fifteen stoned and chopped olives cut into good sized pieces and two hard boiled eggs, also cut up. Sprinkle with salt, olive oil and vinegar and fold together. Set on ice for an hour. Add half a cupful of stiff mayonnaise. Put rings of olives on top.

Curried Potatoes.—Take two large potatoes cut into cubes about an inch square, place in saucepan with a tablespoonful of melted butter. Season to taste with salt, cayenne pepper and a teaspoonful of curry powder. Stir thoroughly and then add a pint of hot water. Let cook till potatoes are well done, but not mushy. Leave enough liquid to form a gravy when they are served. If you like a milk sauce put an eighth of a cupful of milk in a bowl, add half a cupful of cold water and blend in two tablespoonfuls of flour. Pour this over the potatoes and cook till liquid is reduced one-half.

Ida Thompson

FASHION HINT

By JUDIC CHOLLET

The draped tunic is one of the newest and prettiest developments of that favorite model, the prettiest for dressy costumes, whether designed for afternoon or evening wear.

This one is eminently graceful, and since the foundation skirt can be cut

DRAPED SKIRT.

in any desired length, it is adapted to the opera and to dinner as well as to the fascinating dance. In the illustration it is made of charmeuse satin, with the tunic or overdrapery of chiffon with a lace frill.

For the medium size the skirt with train will require eight and one-quarter yards of material twenty-seven inches wide, the skirt without train seven yards twenty-seven inches wide.

This May Manton pattern is cut in sizes from 24 to 32 inches waist measure. Send 10 cents to this office, giving number, 8366, and it will be promptly forwarded to you by mail. If in haste send an additional two cent stamp for letter postage. When ordering use coupon.

No..... Size.....

Name .....

Address .....

.....

Daddy's Bedtime Story— The Baby Who Was a Rubber Ball.

And Dance the Little Boy Around by His Feet.

"MRS. PERKINS, next door, is awfully careful of her baby, daddy," said Evelyn, after losing by a full foot in her race to daddy's knee, while Jack shouted in triumph. "I was holding him today, and she made me put him down because she was afraid I would drop him. Why, I never even dropped one of my dolls!"

"Goodness!" exclaimed daddy. "I wonder what Mrs. Perkins would do if anybody tried to use her baby for a rubber ball!"

"What do you mean, daddy?" asked Jack.

"I'll tell you the story of a baby, and I am sure you will agree that he was a rubber ball, at least part of the time.

"It was over in Japan. This baby's papa and mamma were acrobats and skillful.

"Well, this baby was brought to them a boy, just what they had prayed their gods to send them. He was a very strong, healthy baby, and they were glad of this, too, for there was much hard work for him to do in the future.

"At an age when most babies are just sucking their thumbs and can hardly creep this little Jap baby was already in training to be an acrobat. His papa and mamma would stand across from each other and toss him from one to the other like a ball. This was to make him hard and strong, and they would roll him along the floor, and his papa would hold him out on his arms, on the back of his little neck and just under his little round heels and would tell him to arch his little back and stick his tummy up into the air, and he would come up just like a bow. This was to make his back strong.

"Then they taught him to turn somersaults and handsprings, and he just loved the work because it made him strong and healthy and gave him a great big appetite for his rice. He always tried to do his work well, for if he didn't he would get a smart spanking.

"When the baby grew to be a small boy he was quite skilled, and he came to America with his parents, and they traveled with a big circus, and the little boy would curl himself all up into a tiny round ball, and his daddy would lay on his back on a plush cushion with his feet in the air and dance the little boy around on his feet as if he were a rubber ball, and then the little boy would turn handsprings like everything and do all sorts of wonderful things. His parents got all the money, of course, but he didn't mind, for he had everything he wanted, which wasn't very much, and when he grew up he could earn a heap of money for himself. Good night, kiddies, and pleasant dreams."

THE PLAINFIELD THEATRE

Clara Joel, a talented and beautiful young actress of undisputed charm, heads the excellent cast the Selwyn Company has engaged for "Within the Law," the stirring new drama of modern metropolitan life which will be the attraction at the Plainfield Theatre tonight, portrays the role of a girl who, after spending three years in prison for a crime of which she is innocent, attempts to re-establish herself among reputable people but is persecuted by the police, hounded out of honest employment and forced into a life of crime. From a timid, shrinking girl she develops into a brilliant, daring woman of cleverness and ingenuity, becoming the leader of a band of crooks who prey upon society at will and damage to avoid the clutches of the police by remaining always "within the law," although they employ the artificialities and technicalities of the law to safeguard their illegitimate pursuits. She also avenges herself upon the man who unjustly sent her to prison, almost breaking his heart, through his son and heir. Eventually she falls in love with the young man, and is restored to her rightful position in society. Critics in New York and Chicago, in both of which cities this play is the current theatrical triumph, unanimously declared "Within the Law" the most thrilling drama given to the American stage in the past decade.

The dance craze that is sweeping America has put everybody eagerly on the lookout for a novelty that will have in it the tonic qualities of the tango or the hisitation waltz. Just such a novelty is promiseid in "High Jinks," the musical comedy which Arthur Hammerstein will present at the Plainfield Theatre tomorrow night. "High Jinks" depends for its hilarity on a magic perfume which sets everybody in a frenzy of delight. In the first act when the scent begins to operate there is produced a marvelous dance tune, which one reviewer of the piece at the Casino, New York, described as a "Hesitation Schottische." He added that it "has this advantage for tea-dance amateurs that it is so taking it almost dances itself." What is described as the most amazing dance number on the contemporary stage is the "High Jinks Wiggle Wraggle," which occurs at the close of the second act. The entire company, including the large and gayly-dressed chorus, participate.

The very best rule for the occasional theatregoer to make is to go to a theatre every time a Gus Hill show comes to town then there will be no disappointment. The work of a successful producer will always be worthy of your patronage. You've found it so in all lines of business. Mr. Hill's latest, and we may say greatest effort in cartoon musical comedy production, is founded on George McManus's cartoon series "Bringing up Father," which comes to the Plainfield Theatre, Saturday, afternoon and evening. It's a big vaudeville review, with real comedy enough to make two more plays. Don't miss it.

Before sending out the various "Potash and Perlmutter" companies that will interpret the famous play throughout the entire country this season, Manager A. H. Woods arranged that every principal in every company should play a long engagement at the Cohan Theatre, New York city. This unique plan would be impossible of execution were it not for the fact that "Potash and Perlmutter" ran for nearly two years at that theatre. Not a single one of these actors was finally signed for tour, until he had demonstrated his or her ability to please a discriminating audience and when the companies finally left for the road, Manager Woods had satisfied himself that every organization was "100 per cent. good." "Potash and Perlmutter" comes to the Plainfield Theatre, on Monday afternoon and evening with just such a company of splendid artists, all of whom have played at the Cohan Theatre to capacity audiences. In the cast will be: Lew Welch, Jules Jordan, Robert Scott, Edwin Rogers, David Leonard, Robert Newmann, J. Woodford Ray, W. H. Leydon, J. Irving Southard, Robert Barber, Jane Fearnley, Katherine DeBarry, Jean King, Mildred Gates, Ethel Brice, Olga Britton and Mabel Vanette.

PAINTERS AND DECORATORS.

JAMES C. HANSEN
DECORATOR
DEALER IN
PAINTS, OILS, GLASS, VARNISHES, Etc.
141 East Front St., Plainfield, N. J.
Distributor of John W. Masury & Son's Pure Colors Ready Mixed Paints, Etc.

EASY TO DARKEN YOUR GRAY HAIR
You Can Bring Back Color and Lustre With Sage Tea and Sulphur.

When you darken your hair with Sage Tea and Sulphur, no one can tell, because it's done so naturally, so evenly. Preparing this mixture, though, at home is mussy and troublesome. For 50 cents you can buy at any drug store the ready-to-use tonic called "Wyeth's Sage and Sulphur Hair Remedy." You just dampen a sponge or soft brush with it and draw this through your hair, taking one small strand at a time. By morning all gray hair disappears, and, after another application or two, your hair becomes beautifully darkened, glossy and luxuriant. You will also discover dandruff is gone and hair has stopped falling.

Gray, faded hair, though no disgrace, is a sign of old age, and as we all desire a youthful and attractive appearance, get busy at once with Wyeth's Sage and Sulphur and look years younger.—Adv.

DR. MANDEVILLE
SPECIALIST
565 Broad St., opposite Shubert's Theatre, Newark, N. J.
Twenty years' experience as a specialist on all chronic diseases of MEN AND WOMEN.
Catarrh, Nervous Diseases, Diseases of Heart, Kidneys, Stomach, Liver or Bladder, Rheumatism and all Lung Diseases.
NOTICE—Office hours, 2 to 4 p. m and 6 to 8 p. m., also Tuesday and Friday morning 9:30 to 11. Office closed Sundays.
ADVICE FREE.
Don't Forget Name, Place and Number.
tu-th-s tf

B. KIVATINOS
(Successor to Kivatinos & Jelling)
Fancy Fruits, Choice Confectionery, Nuts, Cigars, etc. We make a specialty of Olive Oil.
211 W. FRONT ST. Tel. 888-W

EDUCATIONAL.

The Hartridge School
202 WEST SEVENTH STREET,
Corner of Arlington Avenue,
Will be re-opened September 28th.
A private school carefully graded throughout. Special arrangements for children not prepared for regular grades. Number in each class limited. Modern equipment. Eighteen instructors. Special teachers of French, German, Art, Music, Calisthenics and Dancing.
MONTESSORI and OUTDOOR CLASS for children under six years.
ELEMENTARY DEPARTMENT seven grades. Boys received in lower grades.
ACADEMIC DEPARTMENT five grades. General and College Preparatory Courses. Certificate admits to Smith, Vassar and Wellesley.
GYMNASIUM
Regular morning classes in Calisthenics and Aesthetic Dancing. Special afternoon classes in Gymnastics, Basket-ball, Fencing and Hockey.
Emelyn B. Hartridge, A. B., Principal.
For circulars or for further particulars address Mrs. Robert Strong, 151 East Ninth Street. 8-26-tf

MISS IRENE DAY
Teacher of Piano
Rooms 409-410, Babcock Building.

COAL DEALERS.

TenEyck & Harris
Dealers in
LEHIGH VALLEY COAL.
Tel. 2081-J-2, South Plainfield, or 1155.

Kindling and Grate Wood.
Prompt deliveries. Orders received at
89 SOMERSET STREET.
JOHN MOBUS.
P. O. Box 320. Telephone 10-F-49.

TenEyck & Kelley
COAL
741 South Ave. Tel. 115

N. MEYERS & SONS
COAL
COKE AND WOOD
Office tel. 1152-W. 121 Watchung Av.
Yard tel. 1911-W.
Fourth and Washington Streets.

HOTELS.

HOTEL WALDORF
HENRY WINDHAM, Prop.
EAST FRONT STREET.
Gottfried Krueger's Extra Beer on draught. Imported Wines, Liquors and Cigars. Hotel accommodations, and private Dining Room.

HOTEL SOMERSET
Newly Painted and Papered throughout. Table Board and Rooms by Day or Week.
Piel Bros. and Kruger's Beer on draught.
W. G. FEASTER, Proprietor.
97 Somerset Street. Tel. 991

WEINMAN'S CAFE
GENERAL NEWS TICKER.
Stock quotations.
Up to the Minute.
'PHONE 1527.

L. Moraller & Son
WATCHMAKERS and JEWELERS
WATCHES, CLOCKS and JEWELRY
Fine Watch and Clock Repairing a Specialty.
119 Park Ave. Plainfield, N. J.

SUMMER SUITS
And White Garments cleaned thoroughly and returned to you promptly.
PRICES REASONABLE.
Rotgum
432 Watchung Ave. 'Phone 1976-W.
Nine Years Experience with Keller

VAIL
JEWELER and OPTICIAN.
236 Park Avenue
OPPOSITE NORTH AVENUE.

A. H. ENANDER
Sanitary Plumbing, Gas Fitting.
Steam and Hot Water Heating.
Contractor for Sewer Connections.
125 WATCHUNG AVE.

PHONE YOUR ADS

ONE CENT A WORD

SCOOP, THE CUB REPORTER — SCOOP ALMOST GETS HIMSELF IN BAD — BY "HOP"

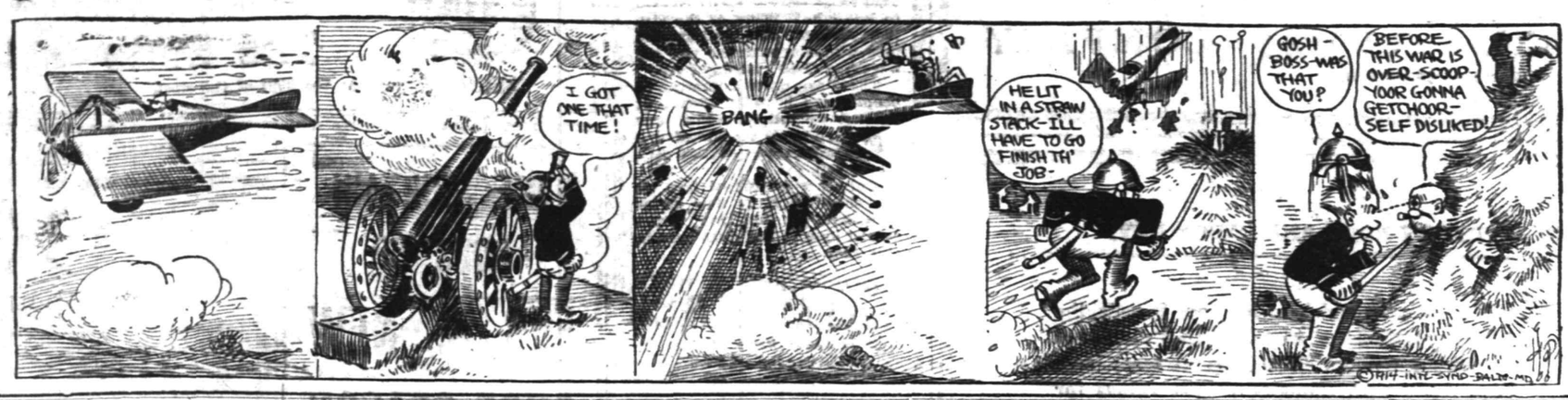

PLAINFIELDERS PURCHASE LAND AT SHERIFF'S SALE

Elizabeth, Sept. 3—Charles M. Church and Mary S. Riggs, as executors for Esther C. Chapman vs. Henry Lilly, yesterday purchased land at Leland avenue and Henry place, Plainfield, which was offered at a sheriff's sale and in which they were complainants. The purchase price was $2,000.

John F. Dorval purchased land in Westfield in which John M. Walsh was complainant and Blanche Crickenberger, defendant. The purchase price was $4,850.

The Kenilworth Realty Corporation, complainant, was the purchaser of 500 lots in Kenilworth from the Journalist Home Association, an organization of newspaper men who contemplated erecting a home in Kenilworth, but went bankrupt. The price was $5,000.

ENGAGEMENT ANNOUNCED.

Announcement is made of the engagement of Miss Mary Caulfield, formerly of West Front street, and a recent graduate of the Newark City Hospital, to Joseph Barrett, of Trenton. The wedding will take place in the early fall. Mr. Barrett is connected with the State road department.

TEMPERATURE REPORT.

The temperature report from The State Trust Company today is as follows: 9 a. m., 79 degrees; 11 a. m., 80 degrees; 1 p. m., 83 degrees.

—Advertise in the Daily Press.

ARRIVAL AND DEPARTURE OF MAILS AT PLAINFIELD POSTOFFICE.

May 20th, 1914.

NEW YORK MAILS. Arrive—5:30, 8:00, 8:40, 11:45 a. m., 1:30, 2:30, 5:00, 5:30, 8:30 p. m., 12 midnight. Close—6:30, 7:45, 10:00, 10:45 a. m., 12 noon, 2:00, 3:50, 5:45, 7:45, 9:00 p. m.

SOMERVILLE AND EASTON. Arrive—8:40, 10:45 a. m., 12:45 and 7:08 p. m. Close—6:30, 7:45 a. m., 1:30, 4:20 p. m.

PHILADELPHIA—Direct. Arrive—5:20, 8:00, 9:40, 11:45 a. m., 12:30, 2:30, 7:00 p. m. Close—6:30, 11:30 a. m., 1:30, 3:50, 6:50, 9:00 p. m.

THROUGH FAST MAIL FOR EAST. Close—12 noon, 2:00, 3:50, 5:45 p. m.

DIRECT THROUGH FAST MAIL FOR WEST. Close—6:30, 11:30 a. m., 1:30, 5:00 and 9:00 p. m.

DIRECT SOUTHERN MAILS. Close—6:30, 11:30 a. m., 1:30, 7:00 and 9:00 p. m.

PENNSYLVANIA. West of Easton. Close—6:30 a. m., 1:30, 5:00, 7:00 p. m.

ELIZABETH—Direct. Arrive—5:30, 8:40 a. m., 1:30, 2:00, 5:20 p. m. Close 7:45, 10:00 a. m., 12 noon, 5:45, 9:00 p. m.

NEWARK—Direct. Arrive—5:30, 8:45 a. m., 1:30, 2:30, 5:20 p. m. Close—6:30, 7:45, 10:45 a. m., 12 noon, 2:00, 3:50, 5:45, 9:00 p. m.

WATCHUNG. Arrive—1.00, 6:45 p. m. Close—9:00 a. m., 5:20 p. m.

WARRENVILLE. Arrive—1:00 p. m. Close—9:00 a. m.

SUNDAY MAILS. Office open from 9:30 to 10:30 a. m.

Mail closes at 6:15 p. m.

A. E. HOAGLAND, P. M.

A DAY'S PLEASURE
EXCURSIONS
HARD COAL-NO SMOKE-COMFORT
New Jersey Central

LABOR DAY, Sept. 7th and Sunday, Sept. 6

LAKE HOPATCONG, $1.00

Leave Plainfield, 9:10 a.m.; Dunellen 9:15 a. m.; Bound Brook 9:24 a. m., both dates.

MAUCH CHUNK, $1.50

Leave Plainfield 8:57 a. m.; Dunellen 9:03 a. m.; Bound Brook 9:12 a. m., both dates.

REAL ESTATE
INSURANCE
MANNING & CURTIS
106 DEPOT PARK

Hoagland's Express
FURNITURE AND PIANO MOVING
Office, 116 West Second St.
Telephone 883-W.

SPECIAL
For Friday and Saturday

3 pkgs. Post Toasties	25c
1 pkg. Puffed Wheat Berries	9c
1 pkg. Puffed Rice	14c
1 pkg. Mother's Oats	9c
1 pkg. H. O. Oats	14c
1 bot. Worchester Sauce	9c
1 bot. (reg. 20c) Catsup	15c
1 can (reg. 18c) Cherries	14c
1 can (reg. 20c) Peaches	16c
½-lb Lipton's Tea	25c
12-qt. Mason Jars	45c
1 box (reg. 20c) Oil Sardines	15c
All (reg. 5c) Soaps	4½c
2 cans Dutch Cleanser Lye	15c
(Reg. 5c) Box Matches, 3 for	10c
1 tall pound can Blue Seal Cocoa	23c
3-lbs. N. B. Grandma Cookies	25c
3-lbs. N. B. Ginger Snaps	25c

C. O. SMITH
Cor. 4th and Liberty Sts.
Telephone 1346.

TRUSSES
NEW FITTING ROOM
Elastic Hosiery, Supporters, Braces, KNEE CAPS, ANKLETS, Etc.
William M. Walsh
North and Watchung Avenues.
Plainfield, N. J. 'Phone 1964.
OPP. DEPOT.

CLASSIFIED RATES.

One cent a word for first insertion, one-half a cent a word for each subsequent insertion of the same advertisement for less than one month. Fifty cents a line for one month. **Double Charge for Capitals. No advertisement received for less than 10 cents. No display or black face type used in this column.**

The Plainfield Daily Press cannot give information regarding advertisements for which answers are to be sent care of the Press. Persons replying to office addresses must mail or leave written answers as stated in advertisement.

Wedding Decorations
Shower Bouquay and Floral Designs by Floral Artists at very moderate prices.
Satisfaction Guaranteed.
Quantities of fresh cut Flowers at all times. Deliveries in Greater New York or any city of the U. S.
Chas. L. Stanley
159 EAST FRONT ST. Tel. 928.
Woodhull & Martin Building.

A. M. RUNYON & SON,
UNDERTAKERS
402 Park Avenue. Telephone No. 40. Office open day and night. Office of Hillside Cemetery. New York office—50 Great Jones St. Tel. call 3245-Spring. New York Embalmers License—1220. New York Registered Licensed Undertaker No. 515.

T. A. MOORE
UNDERTAKER,
612 E Sixth St.
Tel. 741-R

Estab. 1868 Tel. 2354
J. J. & C. A. HIGGINS
UNDERTAKERS.
Private Funeral Chapel
109-111 West Fourth Street
Auto Cortege for Long Distance.

Established 1872.
P. CASEY & SON,
Undertakers and Embalmers.
Office 116 Park Ave. | Telephone 2331 | Residence 417 W. 3rd St.
N. Y. Office, 10 E. 22nd St. Tel. 2094 Gramercy

H. DeMOTT
UNDERTAKER.
56 Somerset St 'Phone 1128-W

L. L. MANNING & SON,
STEAM GRANITE WORKS
Corner Central Ave. and West Front St. Opposite First Baptist Church.

DIED.

MARTIN—On Wednesday, September 2, 1914, Arthur S., son of Joseph C. and Nettie F. Martin, aged 20 years.

Services at his parents' residence, 87 Duer street, North Plainfield, on Friday evening, September 4, at eight o'clock. Interment Saturday morning in Hillside cemetery.

RANDOLPH—At her residence, 131 Madison avenue, on Tuesday, September 1, 1914, Irene M., wife of Robert H. Randolph.

Funeral services at 402 Park avenue, on Friday, September 4, at 2:30 p. m. Relatives and friends are respectfully invited to attend. Interment in Hillside cemetery.

REAL ESTATE FOR SALE.

FOR SALE—Two small houses, Nos. 660 and 662 South Second St. Apply J. T. Vail, 177 North avenue. 6 3 tf

FOR SALE—Modern house of 10 rooms, with all improvements, on Grant avenue near depot; attractive locality, corner lot, spacious rooms and porch; reasonable price. H. R. Linbarger, 146 Park avenue; telephone 1515. 9 3 3

GOOD opportunity to secure a home on reasonable terms—for sale, ready for occupancy September 1, five double houses, 6 rooms on each floor; also three single houses, 8 rooms; all have modern improvements; corner West Front street and Giraud avenue. Inquire J. Sachar, 612 West Front street. 7 8 tf

MONEY TO LOAN.

MONEY TO LOAN on bond and mortgage. J. T. Vail. 8 20 tf

$6,000 TO LOAN at 5 per cent. W. H. Abbott, 134 North Ave. 5 7 tf

MONEY TO LOAN on mortgage Manning & Curtis, 106 Depot Park 10 14 tf

MONEY TO LOAN on bond and mortgage. Mulford, opposite depot 12 28 tf

SITUATIONS WANTED—FEMALE.

LAUNDRESS wants work by the day or week, or housecleaning. 202 Plainfield avenue. 9 2 3

12-YEAR-OLD-GIRL to assist housework, where she can go to school. Aply S. Marva, Dunellen. 9 3 2

WANTED—Days' work of any kind. 325 East Third St. 9 3 3

POLISH girls want situations at general housework. Apply Mrs. Keller's Agency, 22 Somerset place; 'phone 1724. 9 3 2

GIRL wishes position at general housework. 205 Liberty St. 9 3 3

FOR EXCHANGE.

WANTED—Farm in exchange for a good improved Plainfield property. Address "Exchange," care Press. 9 3 3

WANTED—Automobile in exchange for free and clear building lot in Plainfield. Address "Building Lot," care Press. 9 3 6

AUTOMOBILES TO HIRE.

SEVEN passenger touring car for hire. 'Phone 389-R. 9 3 1mo

HELP WANTED—FEMALE.

WANTED — Maid for general housework, must be a good cook. 318 East Sixth street. 8 31 tf

COMPETENT colored chambermaid and waitress, references required. 698 West Seventh street, 'phone 934. 9 3 3

WANTED—Good kitchen woman, white. MacDonald's restaurant, 117 North avenue. 9 3 3

WANTED — Chambermaid and waitress, white. MacDonald's restaurant, 117 North avenue. 9 3 3

WANTED—Saleslady and alteration hand, one that had experience in cloak and suit department; steady position to the right party. Inquire at Bernstein Outfitting Co., 204 West Front street. 9 2 4

INDUSTRIOUS young women to sell popular toilet articles, exceptional opportunity; state age, qualifications and references. Canvass, care Press. 9 2 3

WANTED—Young white girl to care for child; references required. 981 Madison avenue. 9 2 3

FOR SALE OR TO LET.

FOR SALE OR TO RENT—House and large barn; house 9 rooms, all improvements, large lot 65x215 ft.; numerous fruit trees and grape vines. Reason for selling moving to Harburger property on West Front street. J. Sachar, 612 West Front street. 6 27 tf

FOR SALE OR RENT—Artistic modern home on Rockview avenue, grounds 140x450; brick, slate roof house, 12 rooms, all improvements, kitchen and flower gardens, grape and rustic arbors, small lily pond, large garage and chickenhouse, shade and fruit trees; easy terms. Harvey R. Linbarger, 146 Park avenue; telephone 1515. 9 1 3

FOR SALE OR RENT—Very attractive modern property in best section of Netherwood; beautiful view; house has eleven rooms, all improvements, sleeping porch, conservatory, tiled bathroom, one and one-quarter acres of grounds in flowering plants, shrubbery and large shade trees; price $16,500, rent $100. Harvey R. Linbarger, 146 Park avenue; telephone 1515. 8 31 3

MISCELLANEOUS.

INSURANCE, ALL BRANCHES AGENT FOR NATIONAL SURETY C. J. T. VAIL. 9 2 tf

UNIVERSITY professor engaged in literary work would like to communicate with a Plainfield resident intending to vacate his home for the winter. "Responsible," care Press. 9 2 3

FOR SALE.

FOR SALE—1913 twin excelsior, fine condition, $125; Merkel single magneto, $35; Pierce 4 cyl., $50. 1060 Central avenue. 9 2 3

FOR SALE—Two fresh cows with calves alongside, giving fourteen and sixteen quarts daily. Copley, Iselin, or Route 1, Rahway. 9 3 3

FOR SALE—Oak dining-room table and chairs, quarter oak bureau, cherry double bed and bureau. 91 Rockview avenue. 9 2 2

EMPLOYMENT AGENCIES.

MURRAY'S Employment Registry office, 326 West Front street, near Grove street, for reliable help only; we always have good situations for such and only charge a very moderate fee. 'Phone 666. 3 6 tf

MRS. KELLER'S Employment Agency, 22 Somerset place; all nationalities; 'Phone 1724. 2 2 tf

ROOMS AND BOARD.

THE WALDORF — High-class boarding-house, special diet in connection with regular table if desired; electrical and mineral baths. Rooms, double, single and en suite. Apply Mrs. Velma Waldorf, 134 Crescent avenue. 8 17 1m

FOR RENT.

HOUSES, $12 to $50; flats, $10 to $30; stores, $7 upwards. D. McInnes, 824 West Third street, Tel 1198-W. 6 30 tf

NICELY furnished, pleasant front room on second floor, all improvements; private family. Address Owner, 67 Mercer avenue or telephone 1845. 9 2 4

TO RENT—8-room house. 429 Orchard place. 9 3 3

SIX ROOMS, bath, hot water heat included, oak and maple floors, gas and electric lighted, automatic hot water supply to bath, kitchen, and laundry tubs in basement; large lot, giving privilege of garden, chickens, etc.; eleven minutes walk North Avenue depot. Address Detached, care Press, or 'phone 292-J. 9 3 4

FLAT TO LET—New two-family house, all improvements; just completed. 1222 West Third street near Clinton avenue. 9 2 1mo

TO LET—Four rooms, rent reasonable. 402 West Third street. 9 2 tf

TWO large, sunny rooms on second and third floors, with board. Mrs. Berrien, 602 Madison avenue. 9 1 tf

FOUR rooms to let. 312 New street. 9 3 tf

SIX-ROOM flat to let, all improvements; centrally located. Apply Neuman Brothers, Watchung avenue and Fifth street. 8 24 tf

FOR RENT— rooms, very cheap. J. Manley, 321 Park avenue. 8 20 tf

TO LET—Unfurnished rooms and bath. 47 Woodbine avenue. 5 9 tf

TO LET—Six-room apartment, all improvements. 416 East Fifth street. 8 11 tf

TO RENT—for business or living rooms, free until Sept. 1. Write Dr. Stickle, 79 Halsey street, Newark, N. J. 8 11 1mo eod

MODERN HOUSE, 551 Woodland avenue, corner Park lane, nine rooms, all improvements; $42.50 per month. Apply to agents, or H. A Bonn, 160 East Front street. 4 2 tf th-s-tu

TO LET—Corner flat of five rooms and bath. T. Callahan & Son, 300 Richmond street. 8 6 tf

FOR RENT—Store, centre of town rent reasonable; also two large light lofts. Apply Elston M. French 171 North avenue. 11 6 tf

TEN-ROOM house, 418 East Second street; all improvements. William Newcorn. 9 11 tf

4 AND 5 room apartment to let on Webster place, near Seventh street with improvements. Call 770 Woodland avenue. Tel. 1687-W. 10 28 tf

MOVING PICTURE OR STEREOPTICON SHEET FOR RENT; big enough for the largest hall. Apply Daily Press office. tf

TO LET—5 room apartment, central location; all improvements. Inquire 306 East Front street. 4 25 tf

TO LET—Office in the Kresge building, 130-138 West Front street; every improvement, rent reasonable Chas. H. Lyman & Son, 220 Park avenue. 5 9 tf

FOR RENT—Large corner store and office in the Depew building, corner of Park and North avenues Chas. H. Lyman & Son, 220 Park avenue. 5 9 tf

TO LET—Furnished or unfurnished room. 412 West Sixth street; 'phone 510-M. 8 29 6

TO LET—Seven-room apartment. Apply 412 West Sixth street; 'phone 510-M. 8 29 6

HELP WANTED—MALE.

WANTED—A gardener, experience and references absolutely necessary; permanent position; wages $50 per month. Apply "Gardener," care Daily Press. 9 3 3eod

WE WILL RECEIVE EVERY DAY THIS WEEK
200 Baskets
Fancy Alberta Peaches
ESPECIALLY FINE FOR CANNING.
ALSO
Fine Bartlett Pears
NEUMAN BROS.
GROCERS
Watchung Ave. and Fifth St. Telephone 760
Efficient and Rapid Delivery Service to All Parts of the City

Mono Storage
WAREHOUSE
North Avenue
OPP. FREIGHT HOUSE
125 East Front Street

HAND'S EXPRESS CO.
OLD RELIABLE
STORAGE
All Rooms Separate. Light and Dry
Furniture Packed and Shipped
Office 69 Somerset St 'Phone 541

MURRAY'S STORAGE WAREROOMS
THE OLDEST IN THE CITY.
AT 326 TO 332 WEST FRONT ST.
Near Grove St.; all the rooms are separate, airy and dry; large and small, at very moderate prices. Many years' experience in buying, selling, handling, packing and appraising goods.
Auction Rooms at 326 West Front Street.
R. Murray, Auctioneer, 326 West Front St. Phone 666

AUCTIONEERS.

The Leading Auctioneers
W. A. SCHORB & CO.
Also Dealers in Second Hand Furniture—Bought and Sold.
120 Madison Av., Jackson Blg
Telephone 1707-W.

ADVERTISEMENTS
—FOR—
NEW YORK HERALD WORLD, TIMES, SUN, JOURNAL, TELEGRAM, AMERICAN, BROOKLYN EAGLE, GLOBE
—AND—
NEWARK EVENING NEWS
RECEIVED AT
PLAINFIELD DAILY PRESS
AT REGULAR OFFICE RATES.

ORGANIZED 1864
THE FIRST NATIONAL BANK OF PLAINFIELD.
A COMMERCIAL BANK WITH SAVINGS and SAFE DEPOSIT DEPARTMENTS
FOUR PER CENT. INTEREST PAID ON SAVINGS ACCOUNTS.

Executor. Administrator

Guardian, Trustee

MORE IMPORTANT THAN YOUR BUSINESS

is the disposition you make of your property. You may slave and toil all your life but if at your decease what you have accumulated does not benefit those for whom it was intended, much of your thought and labor will have gone for nought. One of the principal functions of this Company is to act as

EXECUTOR UNDER WILLS

and when appointed in that capacity we see to it that the wishes of the testator are carried out and that his estate is efficiency and economically managed. Consultation on this subject is invited.

THE PLAINFIELD TRUST COMPANY

Resources $5,000,000.00

CLOTHING ON CREDIT AT CASH PRICES

$1 WEEKLY TO ALL

YOU WOULD BE SURPRISED

to know how many of the stylish women and well-dressed men whose appearance you admire buy their clothing here.

There are quite a number of people who have an idea that because we sell on credit our stocks are more conservative—not so advanced—as the cash stores sell.

But as a matter of fact we are showing many new styles in wearables that you would search long to find elsewhere in this city.

CLOTHING, SHOES, HATS

J. A. LAURIE & CO.

304 West Front Street, PLAINFIELD, N. J.

DEPARTMENTS OF SERVICE.

BANKING

3% paid on checking accounts of $500 or more; out of town items collected at par; New York checking privileges.

4% paid on accounts of $5.00 or more in our Special Department. Out of town savings accounts collected free of charge.

TRUST

Acts as executor, administrator, trustee, and all fiduciary capacities; the charges are the same as those allowed individuals.

SAFE DEPOSIT

Safe deposit boxes of liberal dimensions for rent in our massive steel vault, $5.00 per year and upwards.

REAL ESTATE

Acts as agent for the sale, rental and care of real estate of every description. Unusual service for the usual commission.

SERVICE

The State Trust Company

At the sign of the clock 201 Park Avenue.

STORE CLOSED SATURDAY NOON AND LABOR DAY.

For Your Benefit

We are home-furnishers for your benefit, the choice selections of FURNITURE displayed on our three floors (12,000 square feet) have been made with thought of best values for discriminating buyers.

A good variety of PERIOD REPRODUCTIONS in MAHOGANY for the LIVING-ROOM, DINING-ROOM, BEDROOM and LIBRARY, COLONIAL CLOCKS, CHAIRS, TABLES, BOOKCASES, Etc., for the odd spaces in your home.

A much larger stock of FURNITURE for every room in the home, good and serviceable at prices attractive to restricted means.

Your Opportunity

Is here at your own door to see for your own self, quality, beauty and unexcelled values. You no doubt have some needs to be supplied at a near date. Best value for your DOLLAR.

OUR SERVICE AND WAREROOMS ARE AT YOUR DISPOSAL.

POWLISON & JONES

149-151 E. Front St. Plainfield, N. J.

NOTICE OF SPECIAL ELECTION.
to be held in the
Borough of North Plainfield,
September 24th, 1914.

Whereas the Council of the Borough of North Plainfield did by resolution adopted at a regular meeting thereof, held June 8, 1914, fix and appoint Thursday, the Twenty-fourth day of September, 1914, as the time for holding a special election in said borough to determine whether or not a majority of the qualified voters of said borough desire to accept the provisions of the act of the Legislature of the State of New Jersey entitled: "An Act to unite and consolidate the municipal corporations known as inhabitants of the city of Plainfield, in the county of Union, and the mayor and council of the borough of North Plainfield," approved April 16th, 1902;

Now therefore public notice is hereby given that such special election for the object and purpose aforesaid will be held in the said borough on the said Thursday, the Twenty-fourth day of September, 1914; and that the polls for the First Election District of said borough on said day will be located at No. 33 Somerset Street, and the polls for the Second Election District of said borough on said day will be located at No. 181 Somerset street, and the polls for the Third Election District of said borough on said day will be located at No. 8[illegible] Somerset Street, and the polls for the Fourth Election District of said borough on said day will be located at No. 198 Somerset Street, and the polls for the Fifth Election District of said borough on said day will be located at No. 237 Somerset Street, in said borough, and will be kept open for the same time as provided by law for general elections.

And notice is further given that the boards of registry and elections for the said several elections districts will meet at the said respective polling places hereinbefore specified, and which said several and respective places are hereby by me designated for such purpose on Thursday, the Seventeenth day of September, 1914, to revise and correct the register of voters of said respective districts made for the last general election held therein; said meetings of the boards of registry and elections will begin at one o'clock in the afternoon, and continue until nine o'clock in the evening of said Seventeenth day of September, 1914, for the purpose of revising and correcting the register and adding thereto in the manner provided by law, the names of persons entitled to vote in the respective election districts of said borough at said special election.

Dated, June 11th, 1914.

C. M. DOLLIVER,
Borough Clerk.

6-11-18-9-3-10

THE CURTAIN GOES UP FOR A NEW SHOE SEASON

Just Now It's

SCHOOL SHOES

And Here You Will Find THE RIGHT KINDS.

Van Arsdale's
127 E. Front St.

AMUSEMENTS. AMUSEMENTS.

PROCTOR'S

THE HOME OF PHOTOPLAYS

TODAY--
THE MILLION DOLLAR MYSTERY
and others

TOMORROW—
Seven Big Eeatures

CLOSED ALL DAY MONDAY (LABOR DAY).

ROTH & CO.

5,000 PRINCESS BAY LITTLE NECK CLAMS, in shell, dozen 7c

SPECIAL OFFER ONLY FOR FRIDAY
HALF SHELL CLAMS (PRINCESS BAY), dozen 12c

FISH SPECIALS

FRESH CAUGHT BUTTER FISH, lb 6c
Fresh Porgies, 3 for....25c Haddock, lb 8c
Sea Bass, lb .....10c Fresh Cod, lb 14c
LONG BRANCH WEAKFISH, lb 10c
FRESH BLUES, lb .....
FRESH CHICKEN HALIBUT, special, lb 14c
FISH CAKES, 3 for 5c

FRIDAY & SATURDAY SPECIALS
—AT—
B. MANN'S GROCERY
120 WEST FOURTH STREET.
TELEPHONE 409

S. & H. Green Trading Stamps Given With All Purchases.

Fancy Pink Alaska Salmon, per can, 10c; 3 cans ...	25c	Smoked Cal. Hams, 4 to 6 lbs. each, per lb.	15c
American Sardines, in oil, 3 5c cans	10c	Granulated Sugar, per lb., 7½c; 14 lbs for	$1
Blue Label Ketchup, large bottle	18c	Fancy Creamery Butter, my price per lb	35c
25c size bottle Fancy Queen Olives only	18c	Potatoes, finest Jersey, best cooking, 16 quart basket.	45c
Franco American Ready Maid Soups, your choice of any flavor, 3 cans	25c	Fancy Virginia Sweet Potatoes, 4 quarts	25c
Fancy Shore Mackerel, 3 large fish	25c	Onions, red or yellow, 4 quarts	25c

DELIVERIES MADE TO ALL PARTS OF THE CITY

AMUSEMENTS.

PLAINFIELD THEATRE
COUNIHAN & SHANNON, Managers

TONIGHT--
WITHIN THE LAW
A Melodrama Full of Throbs, Thrills and Laughs
CLARA JOEL as MARY TURNER
PRICES 25c, 50c, 75c, $1, $1.50

FRIDAY, SEPT. 4
ARTHUR HAMMERSTEIN
Offers His Rollicking, Irresistible Musical Comedy Success as Presented During the Unparalleled Record Run of One Year at the New York Casino.

HIGH JINKS

"The most lively and enjoyable musical comedy success which Broadway had a chance of enjoying in several seasons."—N. Y. PRESS.

Prices .$1.50, $1, 75c, 50c, 25c

SATURDAY, SEPT. 5th
Matinee and Night
Bringing Up Father
PRICES—Matinee, 25c & 50c
Night 25c, 50c, 75c, $1.00.

MONDAY, SEPTEMBER 7th
Matinee and Night
Potash & Perlmutter
PRICES—Mat. 25c, 50c, 75c, $1.00; Night 25c, 50c, 75c, $1.00, $1.50

CAMP RAM'S HORN
HALSEY ISLAND
LAKE HOPATCONG

JUST THE PLACE FOR A YOUNG MAN TO SPEND HIS VACATION. BOATING, BATHING, FISHING AND KINDRED SPORTS.

For Terms Address Thomas M. Muir, Box 118, Nolan's Point, Lake Hopatcong.

ANOTHER BIG ARRIVAL TODAY OF WEAKFISH,
4 lbs. for 25c

Butter Fish, lb	7c
Long Island Bluefish, lb	12c
Sea Bass, 3 lbs	25c
Large Boston Mackerel, lb	15c
Halibut, lb	20c
Large Hard Clams, in shell, doz.	15c
Stem Clams, 3 bunches	25c
Porgies, 4 lbs. for	25c

J. J. GOFF & SON
18 SOMERSET STREET.

War Declared on Summer Shoes

All Low Shoes, Oxfords, Pumps and Colonials must be sold within the next ten days to make room for our fall stock. Take advantage of the Big Reductions.

All $3.50 and $4.00 Low Shoes .... NOW $2.85

All $2.50 and $3.00 Low Shoes .... NOW $1.95

NOW $1.49 Women's Low Shoes, regular $2.50 and $3.00 grades; sizes 2 to 4 only.

Stuart's Shoe Shop
215 W. Front St. Opp. Proctor's
We Give and Redeem Surety Coupons.

RITZ Inc.
BABCOCK BUILDING
CANDIES, ICE CREAM
DAINTY LUNCH

—You can make want advertising "pay" if you have any reasonable task for a want ad—and, sometimes with an unreasonable one.

FLOORS
HARDWOOD AND PARQUET.
Old Floors Refinished.
S. E. WARD & CO.
108 Depot Park, Manning Building.
Plainfield, N. J. 'Phone 322-R.

—If you have a really desirable house or apartment to rent, your "ad" will constitute GOOD NEWS to some anxious people in this city.

NEW JERSEY CENTRAL

TRAINS LEAVE PLAINFIELD.

For New York—2:10, 3:41, 5:08, 5:4[illegible] 5:52 except holidays), 6:27, 6:55, 7:2[illegible] 7:26 except holidays), 7:41, 7:44, (7:55 except holidays), 7:58, 8:12, 8:30, 8:36, 8:4[illegible] 8:59, 9:29, 9:53, 10:26, 11:27, 11:52 a. m. 12:34, 12:58, 1:44, 2:13, 2:25, 2:39, 2:55, 3:1[illegible] 4:01, 4:13, 4:36, 5:39, 6:25, 6:47, 7:41, 8:2[illegible] 9:27, 9:30, 10:15, 10:56, 11:43 p. m. Sunday—2:10, 3:41, 5:40, 7:23, 7:58, 8:52, 9:34, 9:[illegible] 10:37, 11:52 a. m., 12:39, 12:58, 1:28, 2:09, 2:15, 2:55, 3:17, 4:29, 5:34, 5:57, 7:14, 8:13 9:27, 8:35, 8:39, 9:27, 10:21, 10:36 p. m.

For Newark—5:08, 6:27, (7:05 through train to Newark), 7:41, 8:36, 9:29, 10:26 11:27 a. m., 12:34, 12:58, 1:44, 2:39, 2:55 4:13, 4:36, 5:39, 6:25, 6:47, 7:41, 8:27, 9:30 10:36 p. m. Sunday—7:23, 8:52, 9:34, 10:3[illegible] a. m., 12:39, 12:58, 1:28, 2:09, 2:55, 3:17 4:29, 5:34, 7:14, 8:13, 8:35, 8:39, 9:27, 10:36 p. m.

For East Bethlehem, Allentown and Mauch Chunk—5:18, *8:20, 9:44, 11:27 a. m.; 2:00, 2:26, 5:24, 5:44, (6:59 to Easton) p. m. Sunday—5:19, *9:44, 10:57 a. m. 1:58, 5:44, 7:05 p. m.

For Wilkesbarre and Scranton—5:1[illegible] 9:44 a. m.; 2:26, 5:44 p. m. Sunday—5:19 10:57 a. m., 5:44 p. m.

For Red Bank, Long Branch and Asbury Park, etc.—3:41, 8:12, 8:36, (9:29 Red Bank), 11:27 a. m., (12:34 Saturday only) (12:58 Red Bank only), (3:12 Red Bank only), 4:01, 4:36, 6:25, 8:27, 11:43 p. m Sundays—7:58, 8:52 a. m., (9.40 Red Bank only), 2:15, 3:17, 8:15, 10:21 p. m.

For Atlantic City—3:41, 9:29 a. m. (12:34 Saturdays only), 3:12. Sunday—9:40 a. m 1:28 p. m.

For Philadelphia—6:38, 7:39, 8:45, 10:43 11:53 a. m. 12:42, 1:54, 2:45, 5:13, 6:44 8:47, 9:46, 10:48 p. m., 1:20 a. m. Sunday—5:19, 8:45, 9:39, 9:57, 10:39, 10:43, 11:41 a. m., 12:42, 1:44, 2:45, 3:42, 4:39, 4:56, 5:39 6:39, 6:44, 8:47, 9:46, 10:55, 11:54 p. m. 1:20 a. m.

For Baltimore and Washington. Daily—8:45, 10:47 a. m., 12:42, 2:45 6:44 p. m

*Except Mauch Chunk 6-4-1

TIME TABLE
Plainfield Transit Co.

Auto Bus Service Between Plainfield and South Plainfield, Plainfield and Stirling, Plainfield, Warrenville and Mount Bethel.

PLAINFIELD and SOUTH PLAINFIELD

WEEK DAYS.
Leave Plainfield—6:30, 9:00, 11:45 a. m. 1:00, *1:30, 4:00, 5:00, 6:15, *7:00, 10:30 *11:15.
*Saturday only. xExcept Saturday.

SUNDAYS.
Leave Plainfield—9:00 a. m. 12:00 noon. 1:00, 4.00, 5:00, 9:00 p. m.

LEAVE SOUTH PLAINFIELD.
WEEK DAYS.
Leave South Plainfield—7:00, 9:30 a. m. 12:00 noon, 1:30, *2:00, *4:30, x4:45, 5:30, *7:15, 7:30, 10:50, *11:45 p. m.
*Saturday only. xExcept Saturday.

SUNDAYS.
Leave South Plainfield—9:30 a. m. 2:15, 2:30, 4:30, 5:30, 9:30 p. m.

LEAVE PLAINFIELD.
Leave Plainfield—6.25, 8:15, a. m. *1:00, 3:00, 4:30, 6:25, *10.00, *11:00 p. m. Sundays and Holidays, 9:00, 10:30 a. m., 3:00, 4:30, 6:30 p. m.
Leave Watchung—6:35, 8:25 a. m., *1:10 3:10, 4:40, 6:35, *10:10, *11:10 p. m. Sundays and Holidays, 9:10, 10:40 a. m., 3:10, 4:40, 6:40 p. m.
Leave Stirling—8:50 a. m *1:25, 5:00, *10:30 p. m. Sundays and Holidays, 11:00 a. m. 5:00 p. m.
Leave Warrenville—6:50 a. m. 3:30, 6:50, *11:30 p. m. Sundays and Holidays, 9:30 a. m. 3:30, 6:50 p. m.
Leave Mt. Bethel—7:00 a. m. 7:00 p. m. Sundays and Holidays, 9:45 a. m. 7:10 p. m.

PLAINFIELD, WATCHUNG, WARRENVILLE and MT. BETHEL.
WEEK DAYS AND SUNDAYS.
Leave Plainfield—6:25 a. m.; 2:00, 6:25, *11.00 p. m.
Leave Watchung—6:35 a. m., 3:10, 6:40, *11.15 p. m.
Leave Warrenville—6:55 a. m., 3:30 6:50, *11:30 p. m.
Arrive Mt. Bethel—7:10 a. m., 7:15 p. m.
Leave Mt. Bethel—7:10 a. m., 7:15 p. m.
Leave Warrenville—7:20 a. m., 3:30, 7:30, *11:30 p. m.
Leave Watchung—7:30 a. m., 3:45, 7:40, *11:45 p. m.
Arrive Plainfield—7:50 a. m., 4:00, 7:55, *12:00 p. m.
*Saturday only.
Sundays and holidays the bus will leave for Watchung, Warrenville and Mt. Bethel at 9:00 a. m., instead of 6:30. Other trips will be the same as week days.

PLAINFIELD and STIRLING.
Leave Plainfield—8:15 a. m., 4:30 p. m
Leave Watchung—8:25 a. m., 4:45 p. m.
Leave Stirling—9:30 a. m., 5:15 p. m 8:15 a. m. bus connects with 9:27 a. m. train at Stirling for Newark. 4:30 p. m bus connects with 5:15 p. m. train at Stirling, from Newark.

SATURDAY EXTRAS ONLY.
Leave Plainfield—1:00 p. m.
Leave Stirling—1:20 p. m.

SUNDAY ONLY.
Leave Plainfield—10:30 a. m., 4:30 p. m

An enclosed, electric-lighted and heated bus may be procured for an afternoon or evening from the Plainfield Transit Co to carry from 15 to 25 passengers to any point within a radius of 25 miles from Plainfield.

R. W. CAMPBELL, Mgr., 310 Park Ave. 'Phone 130. Plainfield.

—DON'T MAKE DON'T YOUR CREED. If you have something to sell, some quest to pursue—do these tasks aggressively, through want-ad vertising!

CASH or CREDIT
CLOTHING CLOAKS
BERNSTEIN OUTFITTING COMPANY
HATS SHOES
204 W. Front Street Plainfield N.J.

1 Flight Up Over the Lyric. Open Evening Till 9 o'clock.
Formerly Nat. Bernstein, of 222 West Front Street.

E. C. SMITH, Prop. Plainfield Tel. 2327-W. Dunellen Tel., 2842-R.

SMITH'S AUTO EXPRESS

Furniture and Pianos Boxed, Packed and Shipped

MOTOR VANS for Long Distance Moving

159 NORTH AVE., PLAINFIELD, N. J. OFFICE 239 FRONT ST., DUNELLEN, N. J.

UPHOLSTERING
WINDOW SHADES
AWNINGS
Frank G. Wikoff
721 W. Fourth St. Tel. 2525-J.

805 North Avenue, Telephone 290-W.
A. Colucci
SEWER & GENERAL CONTRACTOR
Estimates Cheerfully Given.
All work warranted. Best reference.
6 17 tf

FLOORS
Laying, Scraping, Finishing, Refinishing of Thin and Heavy Hardwood and Softwood Flooring.
Estimates Cheerfully Furnished.
GEO. E. WATT
314 NEW ST. Tel. 966-W

HODGE'S PHARMACY
Y. M. C. A. BUILDING.
BELLE MEAD SWEETS.
Telephone 62.

Mrs. Olive Roundey
METAPHYSICIAN
132 Crescent Avenue.
New Thought Teachings, Consultations and Interviewss. 8-15-1mo

SATURDAY HALF HOLIDAY.

Until September 19, the Daily Press will be published on Saturdays at 1 p. m.

PLAINFIELD DAILY PRESS

THE WEATHER.

Fair tonight and Saturday, cooler tonight; moderate west to northwest winds.

Max., 83; min., 58.

Established May 10, 1887. TWELVE PAGES. PLAINFIELD, NEW JERSEY, FRIDAY, SEPTEMBER 4, 1914. TWELVE PAGES. Two Cents a Copy, $5 a Year.

WILL PAY SMALL BOARD MEMBERS

After Much Delay Freeholders Finally Approve Salary List.

RESOLUTIONS ADOPTED

Owing to Stringency of Money Market It Is Decided to Withhold Payment Until October—Bond Issue For Bridge Work Adopted.

Elizabeth, Sept. 4.—After several months delay and more or less acrimonious discussion between the members of the ousted small board of Freeholders and the present board the latter body yesterday, by resolution, decided to pay the salaries due the five living members of the old board, and to the estate of the late J. Logan Fay, the latter's salary. The money due Dr. Thomas E. Dolan, the small board's county physician and William A. Bourdon, its clerk, was also ordered paid. Dennis F. Hennessy, who was a member of the small board and Mr. Bourdon, who is a member of the present board, did not vote on the question. John P. Owens, county attorney, for the small board has already been paid.

When the report favoring the payment and citing the decision of the Court of Errors and Appeals in the case of Lyons vs. Morris county was read, Freeholder Hennessy made a speech seeking compensation for the officers of the smal board, the county sealer, the county engineer and custodian. He claimed that they, too, had rendered services. Charles A. Smith, of Westfield, chairman of the committee, said that there was nothing before the board to show that these appointees had rendered services.

The report also carried a recommendation for the payment of $523 to John K. English and William R. Wilson, counsel who represented Thomas Pierson of the small board in his action to sustain the small board.

The following are the persons to receive salaries: Thomas J. Hughes, $345.60; James J. McCann, $303; J. Logan Fay (deceased), $325; Dennis F. Hennessy $363.60; Joseph F. Greer, $365.40; Dr. Thomas E. Dolan, $166.29; William A. Bourdon, $275.

When resolutions calling for various bridge repairs and for rebuilding of culverts were read Director Cady announced that because of stringency in the money market the board had been unable to borrow money from the banks to any great extent and what was borrowed entailed a high rate of interest. Collector Leavitt supplemented this statement by saying that the bridge account was exhausted and that he could secure only within $30,000 of a sum asked for to pay interest on the bonded debt, etc. This later led Freeholder McMane to suggest that the small freeholder board salaries be not paid until October, as the account for the salaries is included in the new budget which does not go into effect until then. The suggestion was adopted. Action was also postponed on several of the smaller improvements proposed. An ordinance providing for a bond issue of $35,000 to erect new bridges over the Rahway river at Rahway and Cranford was passed.

THOMAS C. SCULLY DIES AFTER A LINGERING ILLNESS

Thomas C. Scully died at his home in Bayonne, yesterday afternoon, after a short illness of Bright's disease. Mr. Scully was well known in this city. He was employed by the Central Railroad of New Jersey. He leaves a wife and four sisters, the Misses Margaret, Lulu and Mary Scully and Mrs. Apgar, of Elizabeth. The funeral will be held at St. Mary's church, Bayonne, at 10 o'clock tomorrow morning. Interment will be in Sleepy Hollow cemetery, Tarrytown-on-the-Hudson. Mr. Scully was born at Milltown, and was a member of the Royal Moose of Elizabeth.

Special Sale For Saturday.

The prudent housekeeper will take advantage of the sale of 400 baskets of fancy white and yellow peaches for canning at 25, 50 and 75 cents a basket at Neuman Brothers' tomorrow. This is the finest fruit that has ever been offered to housekeepers and affords a great opportunity to get fancy canning fruit at a great bargain.—Adv. ***

—Ritz cabaret tonight.—Adv. ***

—Porterhouse roast cut from best native beef 26c lb. For other special see adv. on page 8. Clifford L. Applegate.—Adv. ***

—We sell Firestone Motorcycle N. S. Tires, the tire with the famous non-skid tread; also Firestone red inner tubes; price lowest possible. Plainfield Auto Tire Co., 407 Watchung avenue.—Adv. 9 3 tf***

VAUDEVILLE SEASON OPENS LABOR DAY

Attractive Feature Acts Announced For Proctor's Theatre.

Amusement lovers will welcome the announcement of the grand opening of the vaudeville season at Proctor's Theatre, on Monday, which will hereafter be a big feature at this popular playhouse. The management plans to present an unusually attractive program of the best acts in vaudeville and motion pictures with a change of bill on Mondays and Thursdays. Preparatory to the resumption of vaudeville, extensive improvements and changes have been made at the theatre, which includes all new scenery of special design and it will be the aim of the management to offer the best bills obtainable. There will be five special acts and six photo-plays daily, there being one performance in the afternoon and two in the evening.

The grand opening bill of vaudeville for next week comprises all well-known people in vaudeville, one one of the big feature acts being presented on Thursday by Elita Proctor Otis & Company of four in a comedy, "The Store Manager."

The bill for the first three days of the week is as follows:

"Ye Olden Days and Present Ways," by Louise and Grete Brunelle, assisted by Harry Stephens, in a neat and pretty act; Tom and Edith Almond, scenic vaudeville act with skating; Three Tumbling Toms, comedy acrobats; Rose & Gates, character comedians, "Mail Order Business;" Barlow & Weston, "The Man, the Woman and the Piano."

The bill for the last three days of the week will be as follows:

Elita Proctor Otis & Company of four, in a comedy, "The Store Manager;" Kenneth & Lacey, musical evolution—1860-1920, songs, dances and changes; Phasma, the Goddess of Light, and electrical surprise extraordinary; Smiletta Sisters, wire and contortion feature; Leonardi, instrumental virtuoso.

ANDERSON THINKS UP SOME MORE CAMPAIGN ARGUMENTS

William De Laroche Anderson, Republican candidate for Congress in this district made the statement in speaking last night, at Princeton on the issues of the campaign that there were only two important questions which could be taken up and handled intelligently just at this time, namely the adoption of a battleship program such as will ensure continued peace of this country and the standardization of merchant marine laws so as to allow this nation to take advantage of the marvelous opportunity of controlling the markets of the world. Mr. Anderson claimed that organized labor was patriotic enough not to object and far sighted enough to see that some concessions for the time being in this matter would be returned a thousand fold a little later.

MISS ELSIE PERINE WEDS H. S. FULLERTON

The wedding of Miss Elsie Perine, daughter of Mr. and Mrs. Edward TenBroeck Perine, of New York, to Henry Suydam Fullerton, Jr., of this city took place last night in the Hamilton Grange Reformed church in the presence of a small company of relatives and friends. The ceremony was performed by the Rev. Fred B. Newman, of Tunkhannock, Pa., but formerly of this city, assisted by the Rev. Dr. Paul Seibert Leinbach, of the Hamilton Grange Reformed church.

Miss Rita Perine was her sister's only attendant and Donald B. Fullerton was his brother's best man. The ushers were Alfred J. Grimm, Edward W. Sage, John L. Thompson and Thomas H. Leggett, Jr.

Mr. and Mrs. Fullerton will live in this city.

THREE WERE OUT OF WORK.

Elwood Ford, James Sweeney and Michael Nolan, three young men from Coatesville, Penn., who came toward New York looking for work, were arrested for stealing a ride on a freight train, and brought before Judge DeMeza this morning. They were let go, and advised to go back home as soon as they could find jobs to earn the money to pay their fare.

1914 Buick Touring Car.

Run 2,700 miles, electric started and lighted, brand new Firestone tires; good as new; $650; cost $1,100 as equipped. Thompson Auto Co.—Adv. 9 4 3 ***

—Ritz Sat. special, ice cream flavors, coffee, maple-pecan, fresh fruit, peach and banana.—Adv. ***

—Neuman Bros. will offer tomorrow 400 baskets of fancy white and yellow peaches for canning at 35, 50 and 75 cents a basket.—Adv. ***

MARTIN LIKELY TO HAVE OPPOSITION

Democrats Said to be Searching For Another Prospective Candidate.

The announcement that Councilman Theodore A. Martin will seek the Democratic nomination for Mayor evidently is not pleasing to the majority of the members of that party in this city. This became known today when there was a rumor about the city that he is to be opposed by some other member of his party. As the time for filing petitions is passed, such action would necessitate the writing of the name on the ballot at the primary. Just why Mr. Martin should have opposition from members of his party is not made clear, for it is known that until he decided to enter the race it was impossible to get any one to seek the nomination.

This is not the only trouble confronting the Democrats. They are now trying to secure prospective candidates for Common Council in the First and Third wards. Seymour Perkins from the Second ward and David L. Coleman from the Fourth ward are Democratic candidates for councilmanic nominations and the party is anxious to complete the ticket.

It is now learned that the political situation in the borough is to be further complicated by Republicans. There was a rumor today that members of the party who are not in harmony with the present administration are planning to place candidates in the field to oppose the re-nomination of Edmund Rushmore and Julius J. Stahl for Council, notwithstanding that Howard Woolston has filed his petition.

DETAILS FOR PARADE ABOUT COMPLETE

Allied Trades' Committee Discuss Plans For Big Demonstration.

There was a meeting of the Labor Day Parade Committee of the Allied Trades of this city, last evening, at which time the details for the labor demonstration on Monday were completed. The committee expressed its pleasure over the decorations being made by local business houses in recognition of the day. It was stated that at least 2,000 men will be in line.

A number of the local unions will entertain out of town guests on Labor Day, who will take part in the parade, which were announced as follows: Painter's Union will entertain delegations from Local, No. 59, of Elizabeth, Local No. 590, of Cranford, Local No. 20, of Westfield, and representatives of the Bound Brook; Lather's Union will receive guests from Somerville; machinists will be visited by delegates from Trenton, New Brunswick, Perth Amboy, Elizabeth, Newark, and Paterson; while the Carpenters and Joiners' Union will receive guests from Bound Brook and Somerville.

The final meeting of the committee has been called for Sunday afternoon, at which time the badges will be distributed to the representatives of the various locals, who, in turn, will give them to those who are to participate in the parade on Monday morning prior to the formation of the line of march on West Front street, West of Plainfield avenue.

The aides to Chief Marshall William H. Lunger have been announced as follows: R. D. Scott, D. A. Rhodes, R. N. Anderson, James Anderson, Charles Dahl, E. V. D. Peterson, Joseph Neuman, Russel Hahn, H. H. Corey, and Paul Kelm.

The parade is to start promptly at 10 o'clock Monday morning on Front street, west of Plainfield avenue, moving east. The reviewing stand for the occasion is to be located at the city park on West Eighth street. The officials of the city and the borough will head the parade, and will drop out of line upon reaching the grandstand.

A picnic is to be held during the afternoon and evening, with speakers in the afternoon. The picnic as arranged will be especially for the members of the unions and their families. The general public, however, is invited to hear the speakers at Vails' Grove, West Fourth street and Monroe avenue. Several bands, together with fife and drum corps, have been engaged for the morning portion of the program

—Ritz cabaret tonight.—Adv. ***

—We carry a full line of automobile accessories; we can meet N. Y. prices on anything if you will give us a chance. Call in and get one of our 1914 catalogues. Tires at unheard of low prices. Plainfield Auto Tire Co., 407 Watchung avenue.—Adv. 9 3 tf***

JOHN H. CAPSTICK SPEAKS IN THIS CITY

Addresses Enthusiastic Gathering of Republicans On Subject of the Tariff.

John H. Capstick, of Morris county, who is seeking the Republican Congressional nomination, addressed a gathering of Republicans in the Frost building, last night, in which he made a strong plea in support of his candidacy. While the attendance was not as large as hoped for, there was considerable enthusiasm and there seemed to be a strong feeling that the Republican ticket would be successful this fall. V. W. Nash, Jr., representing the First Ward Republican Club, called the meeting, after which former Mayor James F. Buckle was chosen chairman. He introduced Mr. Capstick.

Mr. Capstick spoke briefly and to the point on the issues of the day, referring especially to the tariff. In his opinion the low, or revenue only tariff, affected the lines of business with which he was conversant. Mr. Capstick was for over thirty years engaged in the cotton dyeing business and he told how the Wilson low tariff bill affected that industry. Mr. Capstick has since retired from business and he told those present last night that he is in a position to devote his whole time to such matters as might come in Congress should he be elected to office. He branded as false the statements that he had been unfair to labor and related many instances to prove the contrary.

During the evening there were interesting remarks by former Assemblyman Roger F. Murray, former Mayor N. B. Smalley, of the borough and William Newcorn in which the political situation was reviewed. Each speaker expressed a confidence that the Republican ticket would be successful at the November election.

FESTIVAL HELPS INCREASE WAR FUND

Members of the German Lutheran Church Raised $500 by Subscription and Sale.

The members of the German Lutheran church, of the borough, have raised about five hundred dollars for the German Red Cross Society. This sum was raised by a subscription campaign and a festival which was held in the church and on the surrounding grounds last night. Three weeks ago a meeting was held to discuss plans for raising money to help the Germans in the war. Dr. Richard Moldenke, of Watchung, was elected treasurer and he has made arrangements with the German consule-general in New York to have the money transferred to the other side where it is needed.

At that first meeting there was over one hundred dollars donated to the fund and it has been increasing rapidly ever since. The affair last night was a huge success and the proceeds greatly increased the fund. There were several tables which were decorated and all of the salables were "red cross" goods. The committees in charge of the festival were chosen from the Ladies' Aid Society, Young People's Society and the board of trustees.

The members of this church are very much in earnest in their work and have expressed a sentiment that they hope the subjects of other warring countries will follow their lead and try to help their native lands.

The committee wishes to thank the merchants of this city who contributed articles to be sold and also thank the public for the interest shown. The executive committee was composed of J. Bawer, chairman, William Muldankee, treasurer, Miss Cott, Mrs. Guttenberger, Miss Ekart and Edel Moldenkee.

RETURNS FROM GERMANY.

A. P. Anderson, of Chicago, Ill., is visiting his sister, Mrs. Martin N. Hansen, of East Seventh street for a few days before returning to his home in the west. Mr. Anderson has been in Germany visiting his mother and arrived in New York last Tuesday on the Ryndam. He started for Europe in July and on his way to New York, stopped here to see his sister. It was the first time they had met in about thirty-three years. Mr. Anderson will leave shortly for Chicago.

DEATH OF AN INFANT.

Mary A. Debbie, eleven-months-old daughter of Mr. and Mrs. William Debbie, of Scotch Plains, died this morning at her parent's home. Funeral services will be held tomorrow afternoon at 2:30 from the house and interment will be made in the Stony Hill cemetery.

—Porterhouse roast cut from best native beef 26c lb. For other special see adv. on page 8. Clifford L. Applegate.—Adv. ***

GERMANS 25 MILES FROM PARIS; RUSSIANS HAVE TAKEN LEMBERG; 4,500 AUSTRIANS DEAD IN PRUSSIA

Unconfirmed Report That Germany Has Sent Ultimatum to Holland--Centre of Allies Line Is Now Reported to Have Given Way at Meziers--Antwerp Calm on Eve of Attack--Another Zeppelin Appears Over Antwerp--Expect Great Change for Jews in Russia as Result of Their Bravery.

MYRON T. HERRICK.

American Ambassador Only Diplomat Who Remains In Paris.

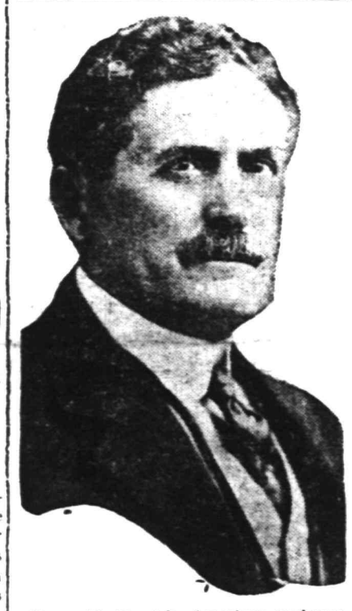

Myron T. Herrick, American ambassador to France, with Minister Lardy of Switzerland, is the only foreign diplomat left in Paris. The others have followed the government to Bordeaux. Mrs. Herrick, who has been ill, but is recovering, will remain with her husband.

MRS. SANDFORD ON THE WAY HOME

Sailed From Liverpool September 1 For Boston.

Mrs. Frederick S. Sandford, of this city, who is a member of the Honeyman party of tourists which has been marooned abroad owing to war conditions, was on August 24 last stopping at the C. R. Princes Street Station Hotel, Edinburgh, Scotland, according to a postal received today by Mr. and Mrs. Corra Ryno, of Codington avenue. Mrs. Sandford and the other members of the party expected to sail from Liverpool on the Laconia, on Tuesday last, for home, if their plans were not upset.

Mrs. Sandford writes as follows:

"War has driven us around in a circle. Have been to Berlin and Copenhagen twice. Broke circle by crossing North Sea and coming here. At one time it looked hopeless about getting home. Have secured rooms on two boats but now think of sailing September 1 by Laconia from Liverpool to Boston. If so may get home on time. My trunk is in Vienna with all my good clothes and we may never get it. My room is on the other side of this large hotel, castle and grounds are directly opposite. Saw over 1,000 Highlanders march past here on Sunday."

Lake Hopatcong $1 Excursion

Every Sunday and holiday, until September 7, incl., via New Jersey Central, leaves Plainfield 9:10, Dunellen 9:15, Bound Brook 9:24, Somerville 9:32 a. m.—Adv. 9 2-4***

—Housekeepers will have an unusual opportunity tomorrow to secure choice fruit when Neuman Bros. will sell 400 baskets of fancy white and yellow peaches for canning at 35, 50 and 75 cents a basket. This is all choice fruit.—Adv. ***

—Daily Press want advs. pay.

Petrograd, Sept. 4 (Central News Cable).—Lemberg has fallen to Russian troops. In addition, Grand Duke Nicholas said the town of Halicz, in Galicia, also had fallen to the Russians. Halicz is on the River Lipa and is southeast of Lemberg. The fighting at the second Austrian attack has been repulsed triumphantly..

The message received by the Czar from the Grand Duke is as follows:

"With extreme joy and thanking God, I announce to your majesty that the victorious army under Gen. Ruzcky captured Lemberg at 11 o'clock this morning, while the army of Gen. Brussiloff have taken Halicz.

"I beg of your majesty to confer on Gen. Ruzcky the fourth class of the order of St. George and for the capture of Lemberg the third class of the same order and on Gen. Brussiloff the fourth class of the same order."

The Government has issued this official statement concerning the operations of the army: "Official reports say that the enemy is retreating after desperate fighting near Halicz, leaving 4,500 dead on the field. The Russians took 32 cannon and railway material.

"On the south in front of Warsaw, the Austrian attack was repulsed and the offensive taken by the Russians."

"It is also officially announced that the Russian troops continue to make progress in the north region of East Prussia. In the south the Germans have been re-inforced by troops from the French frontier and powerful artillery has been brought up. The Russian troops, it is stated, have been re-inforced on the Vistula and Dneister Rivers and a fierce battle continues.

London, Sept. 4 (Central News Cable).—Under the date of yesterday, the correspondent of The Times, at Dieppe, sends a message indicating that the German troops are less than 25 miles from Paris. The correspondent says that all day yesterday the head of the wedge that now forms the German right was furiously forcing its way to Paris, battering the rear of the retreating French through Criel. Windows were broken in Chantilly, which is only 17 miles north of Paris, by the cannonading. Germans are also near Siossens.

It is said that the French authorities in Paris are considering the surrender of the city to the Germans so as to avoid the destruction of property from the enemy's artillery fire, according to a despatch from the Rouen, France, correspondent of the Chronicle.

At 7 o'clock on Wednesday morning, says a despatch to The Times from Beauvais, 40 miles from Paris to the northwest, the Germans entered the town of Clermont. This place is 35 miles from Paris.. German cavalry was also operating about Beauvais.

There is an unconfirmed report that an ultimatum has been sent to Holland by Germany. Nothing is known in regard to the character of the ultimatum or when it expires.

Another grave allegation of barbarism is made against the German troops. A Central News despatch from Petrograd says that an examination of the graves of soldiers after the retirement of the Germans from the southwest frontier disclosed that a number of the Russians who had been buried had been only wounded in the arms and legs. This leads to the belief in Russia that the Germans buried the Russians alive when the latter were suffering only from slight wounds and could have been successfully treated by surgeons.

Washington, Sept. 4.—Turkey is not contemplating a declaration of war, according to the Turkish ambassador, A. Rustem Bey, who received despatches from his government. The despatch follows:

"By reason of the neutrality adopted by the Turkish government, the government has sent out orders to all military authorities to insure the perfect safety of merchant vessels of the belligerent nations taking refuge in Turkish ports."

"This," said Ambassador Rustem, "was an emphatic indirect denial of the reports that the Turkish mobilization was preliminary to a sudden attack on Russia and England."

Japan stands ready to aid great Britain in case of trouble in India. This was the declaration made at the Japanese embassy today, with the added declaration that of course the request of assistance would have to come from the British government. It was apparent that the matter had been discussed between the Embassy and Tokio, for the announcement was made with entire finality.

The Japanese embassy declined to comment on the possibility of her troops being needed in India, or the rumored disaffection of the native Indian troops.. The State Department has been requested by the Japanese embassy to look after the safety of fifty Japanese students who are still in Germany un-

(CONTINUED ON PAGE 3)

Good-Bye to All Summer Goods--A Great 3 Days' Sale, Thursday, Friday and Saturday, at Wonderful Low Prices

THERE ARE HUNDREDS OF ITEMS THAT HAVE TO GO, REGARDLESS OF COST, AND MANY LOTS TOO SMALL TO MENTION IN THIS ADVERTISEMENT, BUT COME AS EARLY AS YOU CAN. IT WILL BE WELL WORTH YOUR TIME.

FINAL CLEARANCE OF WASH DRESS MATERIALS
Former Prices 15c to 25c, all go at only, a Yard **9c**
Choice of fine Lawns, Crepes, Dimities, etc., in a big variety of colorings and patterns.

59c TABLE LINENS 35c A YARD
Fine Mercerized Table Damask, 68 inches wide, choice of patterns at only, a yard 35c

50c AND 59c BELTS AND GIRDLES 39c
For a quick clean-up, any Silk Girdle or Belt that sold at 50c and 59c, at only, each 39c

RIBBON REMNANTS AT HALF PRICE
Ror quick clearance, a big lot of Ribbon Remnants, in plain and fancy colors, at **one-half** their real value.

50c GLOVES 25c
Women's Black, Grey, White and Chamois color Gloves, two-clasp, wrist length kinds, at only, a pair 25c

29c UNDER SLIPS 15c
For a quick clean-up, Pink and Blue Under Slips, long sleeves, at only, each 15c

WE ARE HEADQUARTERS FOR ALL KINDS OF PRESERVING NEEDS

Fruit Jars

Mason—Quarts 50c
Mason—Pints 45c

Double Safety, Telephone, Wide Mouth, etc.—
Quarts, a dozen 85c
Pints, a dozen 75c

Best Rubber Jar Rings, a doz. .. 8c
Mason Jar Caps, a dozen ... 20c
Parowax, a lb 10c
5c Wax Paper, 2 rolls for ... 5c

PARASOLS 39c—Former Prices Up to $1.50
For a quick clearance, Women's Good Parasols will go at only, each 39c

75c PORCH CUSHIONS 43c
Tapestry covered Porch and Hammoch Cushions, at only, each. 43c

MEN'S TIES 5c—Former Price 25c
Men's Four-in-Hand Wash Ties, as long as the lot lasts, your choice 5c

55c AND 59c SHIRTS 33c
Men's Fine Shirts, were 50c and 59c, as long as the lot lasts, only, each 33c

$1.25 AND $1.50 PAJAMAS 98c
Men's Fine Mercerized Pajamas, in plain colors, will go at 98c

WOMEN'S UNDERWEAR—59c UNION SUITS 39c
Fine Ribbed Suits, finished with lace or cuff at knee.

$1.25 COMBINATIONS 69c
Lot of Fine Marcella Combinations, mostly large sizes, at only. 69c

$1.00 AND $1.25 NIGHT GOWNS 75c
Women's Fine Night Gowns, in white and colors, as long as the lot lasts 75c

Any Screen Door at only, each 75c
Fixtures 15c extra.

Clean-Up Price on Croquet Sets 89c

A. E. FORCE & CO.
"THE WHITE STORE"
We Give the Famous S.H. Green Trading Stamps

HOUSE DRESSES 49c
Former prices up to $1.25—For a quick clean-up, your choice, each 49c

HIGHEST SALARY FOR THIS CHORUS GIRL

IRENE MEDORA in "LITTLE BOY BLUE".

Think of receiving $75.00 a week for work as a chorus girl!

This is the earning capacity of the beautiful Irene Medora, star chorus girl of "The Little Boy Blue" company, which will soon be seen here. Perhaps there are a few exceptional qualities which combine to make Miss Medora of so much value to the management of the famous Viennese musical comedy, but the figure itself, exceeding by many dollars the average salary of the minor principal, estimates the future of any girl with stage aspirations, and proves practically the demand by New York theatrical managers for superior young women for chorus work.

The general requirements for chorus work are: Beauty, dancing ability, shapeliness, grace, and intelligence. A whole lot of things, one might conclude; but then the important ones are beauty, intelligence, shapeliness, and grace. Dancing may be acquired, and singing is subordinate. In most of the choruses half the girls do not know how to sing. They simply move their lips in unison, and the vocal work is done by girls of the Irene Medora type.

Miss Medora is what one might call a chorus leader. She has trained in Paris, and has an excellent soprano voice—so good that she is now ready for an operatic career. She has joined the "Little Boy Blue" company for a season's experience. As is the case with all Viennese compositions, the music is difficult in places. This forces the management to engage a number of trained voices.

But what enhances Miss Medora's value is her dancing ability. You may call them the tango, Maxixe, Hesitation, Innovation, Fox Trot, Lame Duck, anything you like; but the truth is that they all came to this country by way of the Parisian cafés. The modern society dance had its origin in the great French metropolis. Miss Medora learned to dance while training her voice. She is rated one of the best society dancers on the stage.

The immense Parisian Tabarin Cafe scene of the first act of "Little Boy Blue" will be a carnival of modern society dancing. In it couples will show the ultra steps of the new dances. The engagement of this company here promises to be one of the greatest musical and dancing treats of the season.

DUNELLEN

All the Happenings of the Day In Plainfield's Hustling Suburb.

PURCHASES A PROPERTY.

John Rinehart, of North avenue has purchased from the Watchung Investment Company through the John P. Fenner agency, the house on the north side of Penfield place that has been vacant since it was completed about a year ago. Mr. Rinehart and family will take possession on or about the 15th.

Mrs. Charles E. Mosher, of New York city, who has been visiting her cousin, Mrs. George W. Churchill, of Washington avenue since Tuesday, returned home today.

Paul Reusch is repainting his residence on Washington avenue.

ACQUIRES VALUABLE LOT.

Sylvester Typle, who is residing with his uncle, John Rinehart, has purchased a lot on Penfield place through the John P. Fenner agency, from the Watchung Investment Company. The lot adjoins the property purchased by Mr. Rinehart, which is described above. Mr. Typle plans to build at an early date.

Gustav Winters, Fred C. Ward, Goldson W. Smalley and Theodore Voorhees enjoyed an automobile ride in Mr. Winters' car yesterday afternoon.

E. F. Miller, head bookkeeper of the Harrington Leather Works, has purchased two lots from W. R. H. Hardingham on Mountainview Terrace and another lot on Fourth street between Washington and Lincoln avenue.

James Markle and Emanuel Appert have purchased a new canoe and christened it the "Filo."

Mrs. Joel C. Giddes, of Lincoln avenue, has returned from a week's sojourn at Asbury Park.

Wesley Huff, of North avenue, departs this afternoon for Oyster Bay, where he will remain over Labor Day as the guest of Fred Cheshire, an uncle.

Mrs. Arthur W. Geddis and children, of Port Richmond arrved in the borough today, to remain over Labor Day, as the guests of Mrs. Joel C. Geddes, of Lincoln avenue.

RETURNS FROM TRIP.

Mr. and Mrs. Frank R. Wynkoop, of Front street, have returned from an eight days' trip to northern points. They passed a delightful two days at the Thousand Islands as the guests of Frederick T. Martin, of the firm of Woodhull and Martin. Other points visited were Quebec, Montreal and Kingston.

Peter Benwood and family are planning to pass Labor Day at Mauch Chunk.

Merwin Fagely, of Dunellen avenue, will be a Labor Day visitor out of town. He will visit his parents, Mr. and Mrs. F. P. Fagely, at Mauch Chunk.

PASSES EXAMINATIONS.

Albert Ritterbusch has successfully passed an examination for an automobile driver's license, and 'tis said that he is contemplating purchasing a Hupmobile from the Stryker garage.

R. Longfellow Brakley, of Front street, will pass Labor Day at Camp Bright Side, near Midland Beach.

ENJOYS CANOE TRIP.

Former Mayor Charles E. Richards and sons, Maxwell and Jack, enjoyed a canoe trip on the Raritan Canal yesterday. They first dipped their paddles in the water at Bound Brook at 8:50 o'clock. It was their intention then, to paddle to Carnegie Lake Princeton. But a half after high noon found them only as far as Griggstown, six long miles from their planned destination, so they decided to lunch and start on their home trip. They arrived back in Bound Brook at 5:30, having covered 25 miles at the rate of a fraction over three miles an hour, which is considered very good time. It was Mr. Richard's first experience in a canoe and he said that he felt rather ticklish at first. But he said that he was soon satisfied that one was perfectly safe in the flimsy craft as long as one remained quiet and after that he enjoyed the trip immensely. He is of the opinion that the mild exercise of paddling in the open air would be a fine prescription for the broken down business man. "No stomach bitters or any other patent appetizer could have ever given me the appetite that that canoe trip gave me," the former mayor said. The gist of Mr. Richard's enthusiastic conversation was that he and a canoe are going to be close friends from now on. Another attempt will be made to paddle to Carnegie Lake, but an earlier start will be made next time.

Mrs. James Day, of Dunellen avenue, is a sufferer from malaria.

Oscar Runyon and family are planning to spend Labor Day at Asbury Park.

Ferdinand Hoch and family, of Somerville, motored to the borough last evening and visited Mr. and Mrs. T. J. Ronayne, of Front street.

Mrs. A. F. Samson and sister, Miss Christine Macey, were visitors in the city today.

RECOVERS FROM OPERATION.

Mrs. Lewis D. Walker, of New Market road who underwent a critical operation in the Muhlenburg Hospital at Plainfield three weeks ago, has recovered to such an extent from the effects of the operation that she is expected home tomorrow.

The Misses Hazel Piddington and Lucile Fritts, and Kenneth Dealaman and Edward Smalley are planning to pass tomorrow evening at Coney Island.

Mrs. William H. Hogle, of Albany, N. Y., is visiting Mr. and Mrs. S. R. Strickland, of Second street.

Mr. and Mrs. J. Newton Apgar, Mr. and Mrs. Arthur J. Hamley and Mr. and Mrs. John P. Fenner expect to leave this evening for Boston, where they will remain over Labor Day.

Mr. and Mrs. A. L. Barton and Mr. and Mrs. Albert C. Giddes are planning to motor to Asbury Park where they will remain over Labor Day.

HAS NARROW ESCAPE.

Patrick Lawrence, of Fairview avenue, had a narrow escape from instant death when he was caught between two trains on the Prospect avenue crossing of the Central railroad on Wednesday evening. The gates were down and Michael Moynihan's local, due at Dunellen at 6:37, was approaching from Bound Brook and a west bound train was standing at the station letting passengers off when Lawrence ventured to cross the tracks. He had these trains guaged to a nicety but he did not see the Washington flier, that passes through the borough about this time every evening at a rate of a mile a minute, rapidly approaching until the train was about on top of him. With rare presence of mind he quickly stepped back off of the track. His backward progress was however checked by the nearness of Moynihan's train and all that he could do was to grasp the end of the fence that separates the eastward and westward tracks and breathe a prayer. His hat was blown off by the wind made by the flier. Engineer Moynihan seeing the hat fly in front of his engine and thinking that the man was surely struck applied the brakes so abruptly that some of the passengers in the coaches of his train were thrown out of their seats. Lawrence when interviewed last evening said that the incident was a lesson to him and should be to those who make a practise of crossing the railroad while the gates are down.

BOROUGH LADS DISAPPEAR.

Two lads, Gustav Brodack, whose parents reside on the Sanford property, and Joseph Fleece, Jr., son of Mr. and Mrs. Joseph Fleece, of Grove street, shook the dust of the borough off of their feet yesterday afternoon. The last seen of the two was at 3 o'clock. Whether they are bound to re-enforce the allies in front of Paris or to shoot Indians in the wild and woolly west no one knows. As far as is known they only had $4.00 in their pockets when they departed. This is known because Joseph Fleece, the father, claims that he is minus that amount. Young Fleece is eleven years old and young Brodack is nine. Mr. Fleece says that his Joe is a good boy and must have been induced to take the step by Gustav, who has proven a mischievious lad in the past, being up to all sort of pranks. Gustav was arraigned before Recorder David S. Campbell last January for breaking windows in the Hall Printing Press Works. When apprised that his son had run away Brodack Senior, said, "Me no care."

CRUSADE ON DOGS.

The date for securing dog licenses has passed and the number of licenses that have been issued do not even correspond with the number of dogs that are seen running loose without taking into account the number of animals that are kept tied up. All dogs for which 1915 licenses have not been obtained are now at the mercy of the authorities. If you care anything at all about your faithful animal it will pay you to take out a new license at once rather than to pay the extra charges amounting to between $1.25 and $1.50, that you will have to pay if your dog is impounded.

—Your "furnished rooms to rent" ad will probably afford "opportunity news" to some dissatisfied—yet not over-critical—roomer.

'Plains & Fanwood.

William Guest, of Grand street, Scotch Plains, has announced his candidacy for the office of township clerk. He is opposed by E. L. Hand, the present clerk. His announcement came as a surprise to his friends, as he filed his petition on Wednesday.

Rev. William T. Stuchell, who seeks the Republican Congressional nomination in the Fifth New Jersey district, will speak at Frowery's corner tonight. It will be the first political meeting of the year in this place.

John VanNosdall, who has conducted a blacksmith shop in the borough for a number of years, is still in Muhlenberg Hospital, Plainfield, as the result of being stricken with apoplexy last Saturday, and fears are entertained for his recovery.

William Guest will conduct the prayer meeting in the Methodist church tonight.

Mrs. Louis J. Garda has returned to her home on North avenue after visiting relatives and friends in the vicinity of Cortlandt, N. Y., for the past month.

George Gifford has returned to his studies at a college in Ohio after spending the summer vacation with his parents in the township.

The ordinance committee of the Borough Council is working on an ordinance to be brought up at the October meeting, that will impose a license on all junk dealers doing business in the borough. It is thought that these dealers also known something about how goods that have been taken from borough residences in recent burglaries have been disposed of. The ordinance will also give any member of the Council power to search any junk dealer's property of he suspects him of possessing stolen goods.

It wil be practically impossible to open School No. 1 on Tuesday for the fall term on account of the late date in getting the improvements in the assembly room started so as to accommodate more children. It will take a week at least to put in the partitions and word has not yet been received from the State school inspector telling whether or not the plans have been accepted. The opening may be postponed a week.

Mrs. W. Wray and daughters have returned to their home in New Brunswick after spending a few days with Dr. and Mrs. F. W. Westcott, of the borough.

Miss Hazel Gardiner has returned to her home on Martine avenue after spending several days at the seashore.

Miss Matilda Kuehn has returned to her home on Westfield avenue after spending several weeks with her sister, Mrs. Walter Decker, of Hunter, N. Y.

John Alberts and Harry Paff, two of Scotch Plains most enthusiastic fishermen, went on a fishing trip to the Passaic River, yesterday, and brought home a fairly good catch, including several large bass.

Mr. and Mrs. Paul Bachschmidt have returned to their home in Washington after spending a number of weeks with Mr. and Mrs. Frank Puttaan, of the Valley road.

William Beeken has returned to his home on North avenue after spending several weeks in Connecticut.

CALLED HER NAMES.

Mrs. Elizabeth Mayes, colored, of East Third street, had Mrs. Ida Hedgman, a neighbor, also colored, summoned to court for calling her names, and after telling her to discontinue the practise, the Judge let Mrs. Hedgman go.

A Pen Picture of Lincoln.

And now Abraham Lincoln rose from his seat, stretched his long, bony limbs upward as if to get them into working order, and stood like some solitary pine on a lonely summit, very tall, very dark, very gaunt and very rugged, his swarthy features stamped with a sad serenity, and the instant he began to speak the ungainly mouth lost its heaviness, the half listless eyes attained wondrous power, and the people stood bewildered and breathless under the natural magic of the strangest, most original personality known to the English speaking world since Robert Burns.

There were other very tall and dark men in the heterogeneous assembly, but not one who resembled the speaker. Every movement of his long, muscular frame denoted inflexible earnestness, and a something issued forth, elemental and mystical, that told what the man had been, what he was and what he would do in the future.—From "The Valley of Shadows," by Francis Grierson.

Measuring Light Speed.

Even in this speed mad age we can never hope to equal the speed of light, which the scientists tell us is 186,000 miles a second. If light could not actually be measured no one would believe it.

There is a delicate instrument used in measuring light which throws a beam of light upon a revolving disk. There was some doubt about the figures obtained in this way until it was found that when the earth was in the part of its orbit nearest to Jupiter eclipses took place sixteen minutes earlier than when it was in the farthermost part, whereas by all rules of astronomy they should have taken place at the same minute each time. It is deduced from this that the light was not instantaneous and consequently took sixteen minutes to traverse the diameter of the earth's orbit, a distance of about 200,000,000 miles, thus giving to light a velocity of 186,000 miles a second, which was accurately shown later by other experiments.—Exchange.

The Taste For Salt.

Concerning the African craving for salt, Livingstone gives interesting testimony. Only the rich among Bakwanis could afford to buy it, and the poor suffered from indigestion for lack of it. Native doctors accordingly made salt a usual ingredient of their medicine, and Livingstone successfully gave sufferers teaspoonfuls of neat salt. But now comes a notable point. "Either milk or meat had the same effect though not so rapidly, as salt. Long afterward, when I was myself deprived of salt for four months at two distinct periods, I felt no desire for that condiment, but I was plagued by very great longing for the above articles of food. This continued as long as I was confined to an exclusively vegetable diet, and when I procured a meal of flesh, though boiled in perfectly fresh rain water, it tasted as pleasantly saltish as if slightly impregnated with the condiment."—London Standard.

Scar of Art Theft.

There is a picture at Hampton court which bears witness to a theft that may be termed patriotic. This is Holbein's "Field of the Cloth of Gold," which after the downfall of Charles I. Cromwell proposed to sell. But when the would be purchaser came to inspect it he discovered that the head of Henry VIII. had been cut from the canvas. He refused to buy the picture, and it was preserved to the nation. At the restoration a nobleman confessed to having committed the crime for "love of art and country." He returned the missing head, which now occupies its original position, the circle made by the knife in the canvas being still plainly visible. — London Chronicle.

THE DAILY PRESS IN SOMERVILLE will be found on sale or delivered to any address every afternoon after 4.30 by Jacob Gernert, the main stret newsdealer and stationer.

—If it would be "good business" for you to sell that real estate now advertise it NOW.

STYLISH RELIABLE

J. PIERPONT MORGAN SAID:

"If I were broke, with only $10 to my name, I'd spend $8 of it for a new suit." That's what the greatest financier of our day knew about the REAL VALUE OF APPEARANCES.

You AMBITIOUS men, with a future to make, need good, stylish, well-fitting clothes.

You'll find at Rothberg's the garments that best suit your figure and type, priced to meet your desires, $10 to $30.

ROTHBERG'S
Stein-Bloch Smart Clothes
"Most Things Men Wear."
214 W. FRONT ST.
Right Next to Proctor's.

War Map Coupon

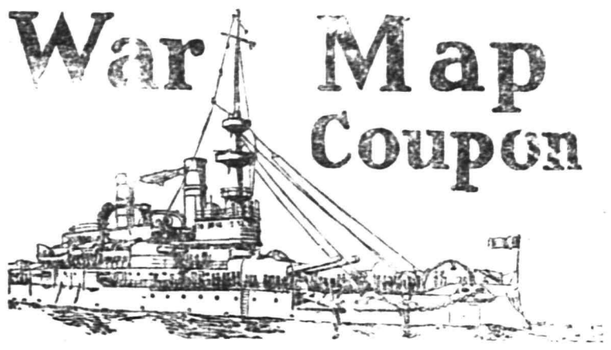

Latest European War Map
Given by THE DAILY PRESS

to every reader presenting this COUPON and 10 cents to cover promotion expenses.

BY MAIL—In city or outside, for 12c. Stamps, each or money orders.

This is the BIGGEST VALUE EVER OFFERED. Large (22 inches by 28 inches) Official Map (6 colors)—Portraits of 16 European Rulers—Latest official data—Army, Navy, Land, Aerial Strength, Population, Area, Capital, Distances between Cities, Rulers of Nations Involved, Previous Wars, Treaties, Victory Hague Peace Conference, National Debts, Flags, Values, Currencies, Charts of the Involved European Capitals and Strategic Naval Locations. Folded, with handsome cover to fit the pocket.

CLIP THIS COUPON

THE IMPERIAL EMBROIDERY OUTFIT is guaranteed to be the greatest collection and biggest bargain in patterns ever offered. The 160 patterns have a retail value of 10 cents each, or more than $10.00 in all. Bring ONE Coupon and 48 cents to this office and you will be presented with One Complete Outfit, Including Book of Instructions and one All Metal Hoop. The 48 cents is to cover duty, express handling and the numerous overhead expenses of getting the package from factory to you.

N. B.—Out of town readers will add 5 cents extra for postage and expense of mailing.

BY A PRESS WANT AD

GERMANS 25 MILES FROM PARIS

(CONTINUED FROM PAGE 1)

able to return home. The department immediately took the necessary steps to look after the Mikado's subjects.

Paris, Sept. 4 (Central News Cable)—It is stated that the left wing of the allies has now fallen back to the third line of defense. The German army pushing from the center of the frontier and held back until now is reported to have captured the city of Mezier, in the department of Ardennes.

A despatch from Rome says that advices received there from Vienna indicate that a German army corps was rushed to Galicia to assist the Austrians against the Russian attack before Lemberg.

The offices of the Bank of France have been moved from Paris to Bordeaux, as have all its cash and securities. Lloyds Bank, English, has closed its premises and has placed its affairs in the hands of its American colleague, Munroe & Company. A number of Paris newspapers will be published at Bordeaux.

Announcement was made this evening that there are 8,000 wounded men at Lyons at the present time. Included in the number are three generals. The death of General Plessier occurred today.

Amsterdam, Sept. 4 (Central News Cable)—A special war correspondent of the Central News who has just returned from a visit to Belgium, telegraphs from the frontier that he visited Antwerp, yesterday.

"Despite the danger of attack from the Germans, the town, he says, is calm. The Avenue de Keyser for the first time is not trodden by foreigners. They have all left, but the number of the fugitives who have come in is enormous. In order to deal with the situation, General Du-Four, the commander of Antwerp, has ordered everyone to leave Antwerp before midnight if they cannot prove that they were established in the city previous to August 1. He issued this order because foodstuffs will be scarce and desires to take care of the inhabitants of the city in preference to outsiders.

"Later, I spoke to a prominent personality of Antwerp who cannot be named. He declared that on the neutral States rested the moral duty to intervene when a beligerent was committing illegalities in connection with the war activities. The neutral powers, he added, should put a check to the strategic consequences growing out of these illegalities and keep the war balance even."

10:10 a. m. A despatch from Berlin says that all statements concerning the war contributions demanded from the Belgian cities of Brussels and Lige are premature. As yet, it is added, the amounts have not been definitely settled.

London, Sept. 4 (Central News Cable)—A despatch received here from Petrograd said the Russian general staff had stated that the Czar's troops had driven the Austrians back along a front of 250 miles. In addition, the Russians were said to have captured Zolkiew, northwest of Lemberg and to be using Lemberg as a base. It was also claimed that the Czar's armies had taken Czernowitz, in Bukovina, which adjoins Galicia.

A despatch from Amsterdam says that an omnibus service has been established between Brussels and Liege while the railways are being employed only in the transportation of troops.

Reports from Antwerp, last night, say that a Zeppelin dirigible again appeared over the city during the night and dropped bombs. No particular damage was done. All the English newspapermen have left Antwerp for Holland. The Germans have fired several villages near Malines and Assche.

A telegram from Rome to a news agency reports the receipt of a message there from Basel, Switzerland, to the effect that a telegram from Berne declares that Lieutenant General Von Deimling and the German forces under his command have crossed into Switzerland to prevent capture by the French.

The government of the Australian Commonwealth, it is announced, is sending an additional army to supplement the first expeditionary force of infantry and light horse.

The Daily Citizen in a story of the British casualties says that the New British losses amount to 5,21 men It refers further to the statement that the officers killed were 18; the wounded, 78; and missing, 86. The men killed were 52; wounded 313; and missing 4,672. A total of 5,219. The Citizen and the Telegraph state that the grand total of casualties is now 10,345 men of this number, 233 were killed and 9,036 missing.

Premier Asquith today attended an enthusiastic meeting at the Guildhall and in the course of a speech made mention of the fact that two divisions of the Indian armq are now enroute to the war. He said that the appeal of Lord Kitchener had already resulted in the enormous gathering of between 250,000 and 300,000 recruits. The premier appealed mainly to the discharged and noncommissioned officers to return to the army.

Germany is now permitting exportation of coal, according to a despatch from the Copenhaged correspondent of the Chronicle.

Petrograd, Sept. 4 (Central News Cable.)—The new name of the Russian capital being selected in order to eliminate the Teuton appelation of St. Petersburg, has started a campaign against all Germanisms in Russia, and the campaign here bids fair to rival that in England. It is proposed to change the name of Cronstadt to Kotlin and that of Schlusselberg, outside St. Petersburg, to Oresha. These are the original names.

It is recognized on all sides that the war will radically change and improve the position of the Jews in the Czar's domains. Their bravery and exploits at the front are attracting considerable attention. A Jewish medical student coming from Vilna named Ornas has received the order of the cross of Saint George. He was invalided and sent to a hospital, having been severely wounded in saving the colors of his regiment in the last extremity in the terrible fighting in the eastern part of Prussia. The commander of the regiment telegraphed a special request that the doctors in the hospital do everything humanly possible to save the life of Ornas, who he enthusiastically described as one of Russias heroes.

Rome, Sept. 4 (Central News Cable.)—A despatch received here repeats that Turkey has laid mines in the Dardanelles and that the Russian Black Sea Fleet is threatened with enforced bottling up throughout the war.

The Prince of Wied, who quit Albania yesterday and also his position as ruler of the country, arrived at Venice today.

The Hague, Sept. 4 (Central News Cable.)—The Austrian Legation issued a sattement today that owing to the mobolization oi the German Landstrum for the occupation of the German lines of communication, railway traffic in Germany has been temporarily interrupted.

A royal decree was issued today forbidding the exportation of rice flour. Rice flour has been used in Holland as a substitute for wheat and flour.

Pekin, Sept. 4.—The Chinese government has learned that the German officers expelled from Japan are proceeding to the United States.

Tokio, Sept. 4 (Central News Cable.)—The Germans in Tsing Tao, the port of the German-Chinese possession of Kiao-Chao, have supplies for only a short time. According to a report from Admiral Kato.

New York, Sept. 4.—Refitted to meet the needs of the Red Cross, the mercy ship Hamburg will sail from this port Monday afternoon at four o'clock. Applications for places in the expedition have been received from thousands of nurses all over the country. The 120 nurses who will go will receive $60 a month. They have all registered at the Red Cross headquarters in Twenty-second street with the exception of a few living out of town to whom transportation has been sent, but who have not arrived. Each nurse and each of the thirty surgeons registers the name and address of the nearest relative to whom notification should be sent in case of death or accident.

Contributions of cash toward the needs of the Red Cross work are not as large as those in charge desire. Yesterday's total of donations was $14,000, of which $10,000 came from one person.

Paris and the interior of France has been heavily stocked with American provisions, which have been taken across the Atlantic by the French liners recently. The foodstuffs have been landed at Havre and distributed to points where a siege may be expected, according to word received by the French consulate in this city. Assurance is given that Parisians will suffer from no lack of food if the Germans besiege the city, as the preparations for this contingency have been under way since the first declaration of war.

The English torpedo boat destroyer Bullfinch, collided with the Dutch steamer Kinderdyk in the North Sea and sank on August 16, is word which has reached this city in a provate letter from Amsterdam. Part of her crew of seventy men are said to have drowned.

RECREATION NOTES

The Dunbar Social and Educational Club will meet tonight at 8:15 in the Washington School.

The Municipal Dance under the auspices of the Public Recreation Committee will be held tomorrow night at 8:15 in the Washington School.

The Italian Social and Educational club will not hold any meeting Monday night, September 7, as it will be Labor Day.

DELEGATES APPOINTED.

Delegates have been appointed by the local Y. M. H. A. to attend the annual convention of the State body to be held at Trenton, September 27, as follows: Samuel Rothberg, Jacob Abrams and Abe Schwartz; alternates, Morris B. Block, Lewis Rothberg and Emanuel Block.

—Advertise in the Daily Press.

Mexico, a Land of Strange Contrasts, High Lights and Deep Shadows

"PERHAPS nowhere else in the world is there a country so full of contrasts as Mexico," writes William Joseph Showalter to the National Geographic society, at Washington. "With a university established before John Harvard, Elihu Yale and William and Mary were born, the masses of its people are hopelessly ignorant. With a hospital founded before Jamestown was even dreamed of, it is one of the most backward regions of the earth in a medical way. With natural riches greater than those of a thousand Midases, its masses are just as poor as the proverbial church mouse. With a constitution as perfect as any organic law in the civilized world, it is a nation whose rulers always have been a law unto themselves.

"Here you will see a Mexican half breed, barefooted, wearing a dollar pair of trousers, a fifty cent shirt and a ten dollar sombrero. There, at a single glance and within the length of a single city block, you may see an Indian cargador, a donkey, an oxcart, a carriage, a railroad train, a street car and an automobile—almost every type of locomotion since Adam. Everywhere you turn are contrast, high lights and deep shadows.

"Mexico probably has a greater range of remarkable vegetation than any other country in the world. The parrot fruit tree produces an odd shaped fruit, bearing a close resemblance to green parrakeets. Another remarkable tree is the arbol de dinamite (dynamite tree), whose fruit if kept in a warm place bursts with a great deal of force and a loud report, scattering its flat seeds to a surprising distance. One of the most interesting fruits in Mexico is known as the melon zapote, or papaya. It contains considerable pepsin, which reacts against both acid and alkaline conditions of the stomach, and it is said that a diet which includes papaya precludes dyspepsia. Both the fruit and the leaves possess the singular property of rendering tough meat tender. When the pulp of the fruit is rubbed over a piece of tough meat the juice attacks the fiber and softens it.

"No other country south of the Rio Grande is so well supplied with railroads. Prior to the Madero revolution it had 20,000 miles of up to date American railroads, which carried 11,000,000 passengers annually and handled about 11,000,000 tons of freight. Their total revenues amounted to about $40,000,000. The government owns a controlling interest in the major portion of the mileage of the railroads.

THE TOWN OF ORIZABA.

"Mexico produces one-third of the world's silver, a considerable percentage of its gold, one-ninth of its lead and one-twentieth of its copper. The country's mineral production, exclusive of iron, coal and petroleum, amounted to $158,000,000 in 1910. The famous iron mountain at Durango is estimated to contain 600,000,000 tons of iron ore, which is worth seven times the value of all the gold and silver mined in Mexico in two centuries. The Santa Maria graphite mines are the largest and most important in the western world. The region around the gulf of Mexico is very rich in petroleum. One company at Potero del Llano struck a gusher which flowed 100,000 barrels of oil a day.

"The drawnwork of the Mexican Indian is justly famed throughout the world and deserves to rank with the finest of Spanish and Italian laces. The Indians make all sorts of small objects to attract the centavos of the tourist. The little dolls of Cuernavaca, half an inch tall and dressed in finely embroidered raiment, are the admiration of every one who sees them.

"The Indians of Mexico eat many curious foods. One of the most remarkable of these is made of the eggs of a species of marsh fly. This fly deposits its eggs in incredible quantities upon flags and rushes. The eggs are gathered and made into cakes, which are sold in the markets. The Indians call the eggs water wheat. They resemble fine fish roe and when mixed with cornmeal and fowl eggs form a staple article of diet, particularly during Lent. The insects themselves, which are about the size of the housefly, are captured, pounded into a paste, boiled in cornhusks in much the same fashion as tamales and in this form are eaten."

—Your "situation wanted" ad will be read by your next employer.

—It pays to use the advertising columns of The Press.

FORMER FEDERALS ARE FIGHTING CARRANZA

More Trouble Started In Mexico By Constitutionalists' Opponents.

Vera Cruz, Sept. 4—Members of the former Federal army have cut off a force of 12,000 Constitutionalists under Jesus Carranza on the Isthmus of Tehuantepee, near Tierra Blanca.

At Tehuacan, General Higinio Aguilar has issued a proclamation calling all ex-Federals to join him to overthrow Carranza. His proclamation states Americans placed Carranza in power and that they are now responsible for the attitude which he has adopted toward army and church. That General Carranza, provisional President, will not remain in power long is the opinion expressed by an agent of General Zapata, who came here for a conference with General Villa.

Mexico City, Sept. 4—On a charge not made public, General Adolfo Jimenez Castro of the ex-Federal army has been arrested and locked up in the penitentiary by Carranza. General Castro, fighting in behalf of President Madero, took part in the capture of Vera Cruz when that city was seized by Felix Diaz.

Plans for a conference of army chiefs from all parts of the Mexican Republic to decide the manner and date for the calling of a general election was discussed at a meeting of President Carranza and his various departmental heads in Chapultepec Castle, which ended late last night. The apparent intention is to substitute a civil regime for the military at the earliest date possible.

CASE POSTPONED.

Walter Ulmer of this city, was brought up in the Elizabeth County Court this morning charged with wife desertion. The defendant pleaded guilty but the case was postponed until next week because his wife was not present.

THE RETURN OF WALLINGFORD

George Randolph Chester Revives His Famous Character In a New Book.

George Randolph Chester, like Conan Doyle, is so fond of certain of his characters that he will not willingly let them die in one book. Get-Rich-Quick-Wallingford is as popular in his way as Sherlock Holmes, and he has been revived in "The Return of Wallingford," which has just been issued. The lovers of Wallingford will rejoice in this return and also in that of Blackie Daw, two crafty heroes of left handed business. The way that these now famous craftsmen pass gold bricks upon an unsuspecting world is made all the more entertaining in this reincarnation.

Best known as the author of "Get-Rich-Quick-Wallingford," which, when dramatized, enjoyed a long run on the stage, Mr. Chester is one of the foremost examples of the close connection that journalism today has with literature. Born in Ohio in 1869, he left home at an early age, and after trying his prentice hand at various occupations he began newspaper work on the Detroit News and later joined the Cincinnati Enquirer, where for a time he was Sunday editor. At this time he began contributing to a newspaper syndicate, and ere long he broke into the magazines. His stories soon began to attract wide attention, and his short story "The Strike Breaker," published in McClure's Magazine, was republished in the Literary Digest as the best short story of the month. Among his well known novels besides those mentioned are "The Cash Intrigue," "Making of Bobby Burnit," "The Jingo" and "A Tale of Red Roses." One of his very latest novels, "Cordelia Blossom," deals with the social career of a clever woman, who manages with skill and success her doting old Kentucky colonel of a husband and his political opponent, the state boss. By skillful wire-pulling she makes her husband a senator and herself the president of the National Federation of Iris Clubs.

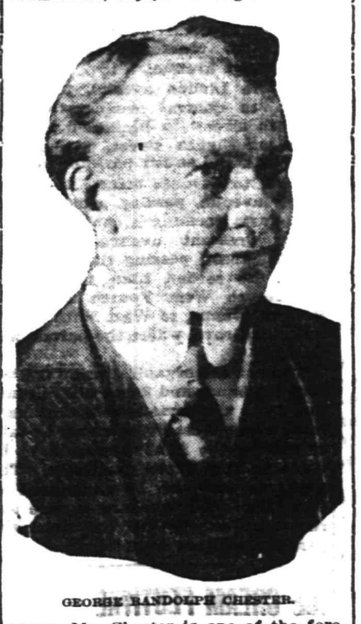

GEORGE RANDOLPH CHESTER.

—Your "business opportunity" ad will be read by people who never miss real chances for investments.

—Your "to let" ad focuses the attention of all probable renters on your property.

Special For Saturday, Boys' Wash Suits, very desirable styles, sizes up to 10; $1.50 value for ... $1

ROSENBAUM'S BAZAAR

Special for Saturday, 50c Boys' Waists or Shirts 39c

SATURDAY SPECIALS

For School Opening in Children's Wear

Dainty Girls' Dresses

For School Wear from

98c up

We are ready to show you an excellent assortment of stylish little frocks, in all sizes, from 6 to 14, made in very smart styles with overskirt effects, of fine fast color ginghams and plaids, specially offered on Saturday:

$1.25 Value for 98c

$3.00 Value for $1.98

Ladies' Charming Serge Dresses

In advanced Fall Styles, special priced for Saturday $6.98

They come in black, blue and dark green, made of excellent serge, with tunic skirt and trimmed with white eolienne collar, sizes from 16 to 46, and fit like a glove, for Saturday, special..... $6.98

Boys' School Suits

SPECIALS FOR SATURDAY

Excellent assortments of all sizes from 6 to 16, in fancy mixtures or blue serges, $5.00 value $3.98

Blue Serge, all wool $5.00

Trimmed or Untrimmed Millinery

Exceptional Values Offered for Saturday

Fine Velvet Shapes, $2.25 value $1.49

Trimmed Hats from ..... $2.49 UP

Charlotte Walker, Virginia Pearsonand Byron Beasley in "The Better Way" at Plainfield Theatre Sat. Sept. 12

PERSONAL.

Mrs. I. H. Neff and Miss Astelle Woodruff ,of Philadelphia, are spending the week visiting Mrs. James Stewart, of Grant avenue.

Miss Frances Newman has returned to her home in the borough, after spending several days with friends in Brooklyn.

George S. Dufford, of West Front street, is spending his vacation at German Valley.

Miss Isabel Arnold has returned to The Seminary, after spending the summer at Peru, Vet.

Mr. and Mrs. O. S. Rogers have returned to their home on West Front street, after visiting at Long Lake.

Mr. and Mrs. W. D. Murray have returned to their home in this city, after spending their vacation at Big Moose, N. Y.

Mrs. H. A. Cross and daughter, Miss Mar Cross, of Watchung avenue, have returned after spending the summer months in their bungalow at Mountain View, in the Adirondack Mountains, New York State.

Mr. and Mrs. Horace C. Huff and son, Herbert, of Codington avenue, are visiting the former's mother, Mrs. Alletta Huff, of Centreville.

Mrs. William Holt and daughter, Lottie,of Codington avenue, and Miss T. Texier, of Watchung, left last night for Niagara Falls, where they will stay until after Labor Day.

Miss Blanche Beekman, of The Plainfield Trust Company, and Miss Florence Miller, cashier of the New York Telephone Company, will spend the week-end at the Hotel Nassau, Second avenue, Asbury Park.

Mr. and Mrs. Russell C. Doeringer, of Leland avenue, will spend the week-end and Labor Day at Asbury Park. They will stop at the Hotel Plymouth.

Miss Adelaide Stiglitz, of Allen place, will stay at the Sunset, Asbury Park, over Labor Day.

AIDING ANTI-SUFFRAGISTS.

It was stated in the Daily Press of yesterday that Miss R. A. Lawrence, of this city, who has just been appointed chairman of the State press committee of the New Jersey Association Opposed to Woman Suffrage, would aid the suffrage cause. As is well-known, Miss Lawrence's work is for the success of the anti-suffrage movement.

—Daily Press want advs. pay.

ATTRACTIVE PROGRAM FOR BAND CONCERT TONIGHT

The West End Civic Association will resume its weekly Friday night band concerts this evening after a two weeks' intermission. The Dutch Arms Band will render a very pleasing program at Clinton avenue tonight and the feature will be a tenor solo by Harold Leadbitter, entitled "While the Stars in the Heavens Shine On." All music lovers will be favored with a rare treat at this function tonight. The band is under the direction of E. D. Young.

The program will be as follows: Part one, March, "Unity Hall"; waltz, "Over the Waves"; two-step, "Uncle Silas"; serenade, "Midnight Moonbeams"; polka, "Niobe." Part two, "While the Stars in the Heavens Shine On," (tenor solo); march, "National Emblem"; concert waltz, "Power of Love"; march, "The Show Boy"; "Star Spangled Banner."

THE DAILY PRESS IN LINCOLN will be found on sale or delivered to any address every afternoon by E. Purvis, newsdealer.

—Jacob Gernert, newsdealer, Somerville, sells the Daily Press or will deliver it to your home each day.

Plainfield Daily Press

LESLIE R. FORT.....Managing Editor

Published Daily except Sunday, by the PLAINFIELD PRESS COMPANY, 105 North Avenue.

Entered at the Plainfield, N. J., Post-office as Second Class Mail Matter.

TELEPHONE PLAINFIELD 1300. Private Branch Exchange connecting all departments.

Two cents a copy. Ten cents a week. $5.00 a year in advance. Delivered by carrier or by mail. No extra charge for papers mailed to points in the U. S. and Canada.

Any subscriber failing to receive a single issue will confer a favor by notifying the business office.

Advertising rates mailed on application.

Copy for change of Advertisements to ensure change for same day must be at the office by 9:00 a. m.

SEPT. 4TH IN HISTORY.

1837—Congress convened in special session to devise measures to relieve the financial embarrassments of the country.

1864—President Lincoln issued a proclamation of thanksgiving for the successes of Farragut at Mobile and Sherman at Atlanta.

1870—Revolution in Paris and dethronement of Emperor Napoleon III. proclaimed.

1876—Spanish Government ordered placards and inscriptions to be removed from Protestant chapels and schools in Madrid.

1879—Meeting of the Czar of Russia and the German Emperor at Alexandrowa, Poland.

1883—The little steamboat "Maid of the Mist" passed safely through the Niagara whirlpool rapids.

1886—Abdication of Prince Alexander of Bulgaria.

1906—British battleship "Lord Nelson" was launched at Jarrow-on-Tyne.

Plainfield, N. J., Sept 4, 1914.

A BIG TASK.

Having been elected Pope, Benedict XV, as he has chosen to be called, faces a problem, which, if he can solve it, will send him down to history as the greatest man that ever occupied the chair. If he can bring about peace in the terrible struggle abroad, he will perform a service not only to his own people, but to the civilized world.

No doubt such an attempt will be made by the new leader of the Roman Catholic Church, so many of whose subjects are being slaughtered for no apparent cause. In fact it would be surprising if he did not make the attempt, for Pope Pius X is reported to have died of a broken heart because his influence did not avail when he sought to stop the conflict.

It is said that the new pontiff is a great statesman, and that is the type of man that is needed. He has had experience in diplomatic work outside of Italy, his home country, and no doubt he is one who will command the respect of the crowned heads of Europe who are involved in this deadly struggle. Perhaps the task will not be a hopeless one, especially in view of the fact that the German ambassador to the United States has frankly said that his country would be pleased to take advantage of any opening which might lead to peace.

We are heartily in accord with the Camden Post Telegram when it says: "If the new Pope should happily become the instrument for bringing the warring rulers and nations of Europe to realization of the blind folly of this dreadful conflict Protestant and Catholic alike would have reason to acclaim him as the benefactor of mankind."

ANOTHER FOOL LAW.

If Daily Press readers find strange carrier boys delivering their papers to them within a few days, blame the change on an entirely unnecessary law which was added to the hundred of others in the same class now on the statute books. In a change in the child labor and compulsory school laws which went into effect on July fourth, through someone's oversight, provision was made which prevents all boys under fourteen from carrying papers when employed by the newspapers direct. They can become merchants and sell all the papers they want to but cannot be employed.

The act will work a direct hardship upon several very worthy youngsters here in Plainfield, not only the Press list being affected, but every other news distributing organization in town. The boys under fourteen who are carrying papers are doing so because they are able to help their parents bear the burden of the increased cost of living, which is mounting higher every day. None of them are kept from school, and certainly an outdoor occupation of this kind for an hour or two each day is not harmful to the health of a boy much younger than fourteen.

An Assembly candidate on the Republican ticket in this county has made the principal plank in his platform one providing for less laws. That man has the right idea and it is to be hoped that every successful aspirant for legislative honors will be imbued with the same spirit. It's time a lot of the fool legislation was repealed, and the interference with personal rights, such as the newsboy regulation, should be stopped.

The Newark Sunday Call says: "That the newspapers are making lots of money on account of the European war is one of the erroneous ideas that is prevalent almost everywhere. The public jumps at the conclusion that the circulation of all of the newspapers have gone up into big figures and therefore there must be a corresponding increase in profits. That the cost of obtaining the latest news daily of the war, even though it may not be authentic, has entailed a burden upon every newspaper that gets out a daily and even a weekly edition that more than doubly offsets any profits that might be made from increased circulation, is lost sight of entirely, and by many men whose experience in business should cause them to know better. Hundreds and thousands of dollars extra are paid out daily by some of the newspapers in their efforts to give their readers the best obtainable news from the scene of the titanic contest that is involving all Europe, and as a result the publishers of the greater number of newspapers would welcome the ending of the war in the near future if for only mercenary motives."

There is a jocular saying that Pittsburgh's greatest industry is the raising of millionaires. It seems as if that much maligned city produces more wealthy men to the square mile than any other place in the union. Now they are benefitting by the war, and the reports from that center indicate anything but hard times. Yesterday the news reports told us that iron and steel orders have come to the Smoky City from South America, India, South Africa, Japan, Italy, Australia and Scandinavian countries, and that the district consequently looks for a big boom in the export trade. The demand for pottery products has grown, and contracts are pending for thousands of tons of steel rails. Certainly it looks as if with such a condition as this the present falling off in business is only temporary.

In view of the great Labor Day parade, which has been planned and the demonstration which is to be made by union labor men in this city on Monday, it is timely for The Daily Press to publish a contributed editorial written by a local union man. Tomorrow night, therefore, the editorial will be supplied by William H. Harding, one of the leaders in the Building Trades Council, where he represents the Carpenters Union, and he will have something to say about "Unionism."

Somerville certainly plans to be heard from on Labor Day. An auto polo game, which is a rare enough sport to be termed a real novelty, will be played. They have a live automobile club at the Somerset county seat.

The newspapers must be hard pressed for pictures of the war when first page illustrations show French officers watering their horses. An unusual and warlike act!

THE FORUM

The following appeal is made by Mrs. Arthur M. Dodge, president of the National Association Opposed to Woman Suffrage:

Editor of Plainfield Daily Press:—

These are sobering days. The world war checks all our habits of thought and action. A survey and possibly a revision of our standard of values is demanded. What are the new duties taught by this incredible occasion The most obvious duty is that of strictest economy in energy and in money expenditures. The Federal government is appealed to "to cut to the bone all appropriation bills wherever that is possible." One of Mayor Mitchell's first acts in these days of stress was to urge upon the heads of city departments the postponement of all undertakings, however good in themselves, which might await a more favorable time for development. The Mayor's Committee on Food Supply makes its appeal to the individual housewife to conserve her interests by looking well to the ways of her household. It is time to grapple with conditions, not a time to demonstrate a theory. The souls of American women and of American men protest against war, but American women, even though their imagination sicken with the burden of the war, must face its consequences. It is not a time to organize peace parades, to seek this outlet which shall satisfy one's desire for emotional expression for spectacular demonstration against a great calamity. Woman needs all her energy, all her money to devise means of weathering this storm and of succoring those who may be engulfed.

The Women's Peace Parade Committee appeals to those who desire to help to "raise money" for the expenses. Is this a time for expenditure on street parades? It surely is a time for woman to show her skill in household management and her tender mercy toward those who are afflicted or distressed. A dollar given to the Red Cross will do more good—shall I say to donor as well as to recipient?—than ten times that amount spent in publicity for an ill-timed parade.

I appeal to all women of all creeds, of all shades of political faith, to give to the merciful work of alleviation, of suffering undertaken by the American Red Cross. I appeal to these women to expend neither time nor money in unrewarding ways. This day I am sending to all Anti-Suffrage organizations throughout the country an appeal to cut down their political activities and expenditures to the lowest possible amount and to collect funds for the American Red Cross work.

It is the time for a demonstration by the women of America that they are loyal to the traditions of self-sacrifice and devoted service, however obscure the ways of that service may be. Parades may have their place, but now is not their hour.

Contributions of any amount to the Red Cross work in Europe to be forwarded through the association opposed to Woman Suffrage may be sent to Mrs. Arthur M. Dodge, Weataque, Conn., or to the local representative.

ON THE CLUB PLAN

You can buy Furniture, Carpets, Rugs, Linoleums, Sewing Machines, Kitchen Cabinets, Beds and Bedding, Lace Curtains, Window Shades and General Housefurnishings.

The "Club Plan" is merely another form of a charge account upon a liberal time payment basis. Entirely different to the old installment-house idea.

The "Club Plan" makes it easy for young folks to go to housekeeping in the right way.

The "Club Plan" makes it easy for older folks to refurnish their homes without feeling the financial strain.

The "Club Plan" is very simple—a small payment at the time of purchase and so much weekly or monthly to suit your convenience.

Saturday Shoe Sale

Values Up to $5.00

for

$1.98

The last call for Women's Low Shoes, Colonial Pumps and Oxfords. The season's best models, in all leathers, including White Nu Buck, Patent Leather, Demi-Calf and Tan Calf. At the price quoted it would pay you to buy them for next Summer's use.

SPECIAL FOR SATURDAY

$10.00 Mattresses for $6.98

A concern that made mattresses for our August Sale needed the money and asked us if we would take another lot of them at the price we paid for the previous one. We gladly took them, and placed them on sale for Saturday. They are made of excellent quality Elastic Felt, in two parts, covered with satin finished dust-proof ticking. There's only 25 of them. Don't miss this chance of getting a $10.00 mattress for $6.98

VISIT OUR BASEMENT

When in need of House-furnishings. Everything of the best at lowest in the city prices.

Woodhull & Martin Co.

PROFIT SHARING COUPONS WITH ALL PURCHASES.

LET US ESTIMATE For You On WINDOW SHADES.

We do first class work and furnish the best materials.

LINE OF MARCH WAS TOO LONG

Allied Trades Make Several Changes In Labor Day Parade.

Owing to the fact that a majority of the members of the Labor Parade General Committee were of the opinion that the line of march as announced earlier in the week for the parade was too long, Marshal William H. Lunger has announced a revised line of march as noted below. The parade will form on Front street, west of Plainfield avenue, and, proceed as follows: West Front street, to Park avenue, to North avenue, to Watchung avenue, to East Front street, to Somerset street, to Jackson avenue, to Watchung avenue, to Grandview avenue, to Somerset street, to Linden avenue, to Grove street, to Central avenue, to West Seventh street, to Plainfield avenue, to West Eighth street, passing reviewing stand at city park, to Crescent avenue, to Seventh street, and Watchung avenue, passing around Crescent Park, forming a counter march along Crescent avenue, to West Eighth street, passing the reviewing stand the second time, to Madison avenue, to West Fourth street, to Monroe avenue, to West Fifth street, to Vail's Grove, where the parade will disband.

The various organizations, together with the bands and floats will fall into line from the various side thoroughfares along West Front street as called for in the announcements to be made in this paper tomorrow. The positions will also be announced at that time. All who are in line are requested not to fall out until the parade has been completed.

ICE CREAM FESTIVAL WAS A GREAT SUCCESS

The ice cream festival, held under the auspices of the Consistory of the Trinity Reformed church, last night, was a great success. The illumination of the field on the corner of Front and Church streets attracted many people and all of the booths, which were loaded with candy, cake, ice cream and other sweets in the beginning were completely sold out before the evening was over.

The Dutch Arms Band played throughout the evening and rendered a fine program. About one hundred dollars was realized, which will go for the installation of a new furnace in the church.

PRESIDENT APPEALS FOR MORE REVENUES

Washington, Sept. 4—President Wilson today, asked Congress to provide for $100,000,000 additional revenue to be raised through internal taxes. The President said in part:

"During the month of August there was compared with the corresponding month of last year a falling off of $10,629,538 in the revenues collected from customs. A continuation of this decrease in the same proportion throughout the current fiscal year would probably mean a loss of customs revenues of from sixty to one hundred millions. I need not tell you to what this falling off is due. It is not due in chief part to the reductions recently made in the customs duties, but to the great decrease in importations and that is due to the extraordinary extent of the industrial area affected by the present war in Europe.

"Conditions have arisen which no man foresaw. They affect the whole world of commerce and economic production and they must be faced and dealt with."

CROWN POPE ON SUNDAY.

Rome, Sept. 4 (Central News Cable)—Cardinal Gibbons, of Baltimore, and Cardinal O'Connell, of Boston, arived here today from Naples. The coronation of Pope Benedict XV. will take place on Sunday.

—It pays to use the advertising columns of The Press.

NOT OPPOSED TO JAMES C. CALVERT

Former Judge P. H. Gilhooly Explains Letter to Sheriff Wright.

Former Judge P. H. Gilhooley, of Elizabeth, in a letter written to County Clerk James C. Calvert, announced today, says that his attention has been called to the fact that the letter written by him under date of Aug. 24 to Sheriff William H. Wright, might be construed by some as opposing Mr. Calvert's continuance in office, and he hastens to assure him that such was not his intention. Mr. Gilhooley's letter, which explains itself, is as follows:

Elizabeth, N. J., Sept. 4, 1914.

Hon. James C. Calvert,
County Clerk,
Elizabeth, N. J.

My dear Mr. Calvert:

My attention has been called to the fact that the letter written by me under date of August 24 last to William H. Wright, Sheriff, might be construed by some as my being opposed to your continuance in office as the County Clerk of the County of Union, as a reflection upon the manner in which the office has been conducted by you.

I hasten to assure you that this was not my intention ,as in all the years of my practice of law in the County of Union, which has been continuous for the past forty years, there has never been a County Clerk who has conducted his office more efficiently than yourself. My practice has caused me to have a great many dealings with you and I have always received the utmost courtesy and prompt and satisfactory treatment.

I can only add that the above facts coupled with my personal acquaintance with you of many years leads me to say, without hesitation, that if a Republican is to be continued in that office, I know of no one in that party who could more honorably and ably fill it than yourself.

Wishing you success in the coming primary, I beg to remain,

Very trly yours,
P. H. GILHOOLEY.

—Press want advs. pay.

SUNDAY-SCHOOL CONVENTION.

The annual convention of the Middlesex County Sunday-school Association was held yesterday at the Metuchen Reformed church, with morning, afternoon and evening sessions. Among the speakers were Rev. Dr. D. W. E. Ramsey, of the Dunellen M. E. church, Rev. J. W. Van Zanten, of the convention church. The topics considered covered all types of Sunday-school questions, and the many delegates present from all parts of the county were deeply impressed with the programme of the day.

RODE WITHOUT LIGHT.

Samuel Eagan, a youth employed at the Red Cross Drug Store, was penitent in court this morning when Patrolman Thomas Flatley charged him with riding his bicycle at night without a light. He had been warned by the officer three times, and on the fourth occasion guilelessly asked if the light from his cigarette would not do. That was too much for the officer, and he took him in. Judge DeMeza gave him a scolding and let him go.

TOO LATE FOR CLASSIFICATION

WANTED—A place for a 15-year-old boy, bright and industrious; he has dependent upon him for entire support a younger brother and a father who has lost his eye-sight. Any one interested can telephone or write to the Charity Organization Society, Babcock building, Plainfield. 9 4 3

LOST—Wednesday evening, between Plainfield Theatre and Somerset street, thirteen dollars in bills. Reward if returned to 12 Grandview avenue.

SEVERAL refined girls wanted for congenial work; $8 to $12 per week, according to ability; state age, experience and references. Address Advancement, care Press. 9 4 3

SPEND WEEK-END AT ASBURY.

Five employes of The Plainfield Trust Company and several friends will spend the week-end and Labor Day at Asbury Park. They will stop at the Nassau, on Second avenue. Those who will enjoy this vacation are A. H. Stiglitz, Jack A. Ricketts, James Campbell, Byron T. Dunham, Percy J. Bailey, Elliot Burr and "Buck" Weaver, of Westfield.

WATERMELONS

What a difference in Melons—some look all right but when you cut into them you find they are insipid. Not so with our Watermelons—they have that Sweet, Delicious Flavor. Reasonable Prices—Prompt Deliveries.

W. W. Dunn

Park Ave., Near Fifth Street.

Headquarters for

GIBSON'S RYE

E. C. WESCOTT,
115 East Front Street.

B. KIVATINOS

(Successor to Kivatinos & Jelling)
Fancy Fruits, Choice Confectionery, Nuts, Cigars, etc. We make a specialty of Olive Oil.

There Has

been an increase of twenty per cent. on Rubber Goods. Our prices remain as before—NO increase. Buy from us and save money. Face Bags, Ice Bags, Hot Water Bottles, Rattles, Air Cushions, Fountain Syringes, $1.00 up; Bulb Syringes, Ear Syringes, etc.

Every Article Positively Guaranteed.

SCHREINER BROS.

Prescription Druggists. Park Avenue, corner Second Street.

Carrying Currency Tempts Robbery

CITY NATIONAL BANK ITY PLAINFIELD, N.J.

ORGANIZED 1875.

It is not wise to carry a large roll of currency about with you, as it may be exposed to robbery.

It is safer to pay by check and thus be protected all the time.

Checking Accounts, large or small, are invited.

3% Interest on balance of $500.00 and above.

THE CITY NATIONAL BANK

PLAINFIELD, N. J.

AMUSEMENTS. AMUSEMENTS.

PROCTOR'S

THE HOME OF PHOTOPLAYS

TODAY—

Seven Big Features

COMEDY
DRAMATIC
&
SCENIC.

TOMORROW—

MUTUAL WEEKLY
THE MASQUERADER
ANDY LEARNS TO SWIM
THE JUNGLE SAMARITAN
And Others

Proctor's Theatre

FRONT STREET

Monday, September 7th

ALSO TUESDAY AND WEDNESDAY

Grand Opening of Vaudeville Season

In a Blaze of Glory in the Theatre Beautiful

5--Special Acts--5 6--Photo-Plays--6

MONDAY, TUESDAY and WEDNESDAY

The Vaudeville Specialty Elite Fancy
"Ye Olden Days and Present Ways" by

Louise and Grete Brunelle

Assisted by HARRY STEPHENS, in a Neat and Pretty Act.

Tom and Edith Almond

Scenic Vaudeville Act with Skating.

3--Tumbling Toms--3

Comedy Acrobats.

Rose & Gates

Character Comedians
Comedy—"MAIL ORDER BUSINESS."

Barlow & Weston

The Man, The Woman and the Piano.

THURSDAY, FRIDAY and SATURDAY

ELITA PROCTOR OTIS

AND COMPANY OF FOUR
Present Her Comedy, "THE STORE MANAGER."

Kenneth & Lacey

MUSICAL EVOLUTION—1860—1920
Songs, Dances and Changes.

Phasma

THE GODDESS OF LIGHT
An Electrical Surprise Extraordinary.

Smiletta Sisters

Wire and Contortion Feature.

Leonardi

Instrumental Virtuoso.

$1,000,000 Mystery Thursday

5 PHOTO-PLAYS Changed Each Day
PRICE OF ADMISSION
MATINEES—10c and 15c. NIGHTS—10c, 15c and 25c.
MATINEES—2 P. M. EVENINGS—7 P. M.-9 P. M.
SATURDAYS CONTINUOUS—Come Any Time, Stay Long As You Like—1 to 11 P. M.

POLITICAL NOTES.

September 8—First registry day. Also last day for filing petitions to fill vacancies in all offices except Governor and Congress.

September 22—Primary election day and registration day for general election.

September 29—State convention of each party at Trenton and date on which county committees meet and organize.

October 20—Last registry day for municipalities over 5,000.

November 3—Election Day.

The Congressional candidates in the Fifth district, in common with candidates for Congress throughout the State, have been asked by the Anti-Saloon League of New Jersey, to express their stand upon the bill to "forever prohibit" the sale, manufacture and importance of all intoxicating beverages. The candidates for sheriff in Union, too, are on the league's mailing list, together with the aspirants for State Senator and the Assembly. The Shrievalty possibilities are asked to give a full statement upon their views as to the enforcement of the excise laws, while the candidates for the Legislature are requested to tell if they would vote for local option.

An interesting promise has been made by Assemblyman Carroll in his candidacy for a renomination in Hudson county. "It is foolhardy to suppose that a member of the House can give personal scrutiny to more than 1,000 bills in a single session," Mr. Carroll said. He then declared he would advocate a resolution that no member should introduce more than five bills during a single session, making the total possible, 405. Mr. Carroll expects support in this from Senator Egan and others.

William F. Callahan, one of the Democratic candidates for an Assembly nomination, is conducting an aggressive campaign. Mr. Callahan has done considerable missionary work in his own behalf throughout the county, and will continue actively on the job during the next three weeks.

Not a home in this city but has its quota of discarded furniture, rugs, stoves perhaps, a wheelbarrow maybe.

A few cents for a Press want ad and some one who needs the very article that lies rotting in your garret will call and pay you for it.

You are better off—new owner is pleased—and the article itself is contributing to the reduction of the high cost of living.

RUSSIAN ARMY IN BELGIUM?

72,000 Troops Said to Have Passed Through England.

NEW COUP AGAINST AUSTRIA

Plan of Invasion by Way of the Danube Believed to Be In Preparation. Report Says That Austria Has Lost 240,000 Men—Servians Claim a Big Victory at Jadar.

New York, Sept. 4.—A Russian army of 72,000 men, transported from Archangel, the most northern part of Russia, was landed at Aberdeen, on the east coast of Scotland, on the night of Aug. 27, according to officers and passengers of the Cunard liner Mauretania, which reached this city yesterday.

From Aberdeen the troops, it is said, were conveyed on special trains to Harwich, Grimsby and Dover, where transports were waiting to convey them to Ostend.

Every precaution was taken by the military authorities to keep the transportation of the Russian soldiers through England from becoming known, and the service on the east coast railway lines was supended during the seventeen hours the troop trains were on the journey.

It was believed that the Russians would be joined at Ostend by 2,000 British marines, who were waiting there to receive them and that these combined forces would co-operate with the Belgian army at Antwerp.

The journey from Archangel to Aberdeen occupied three days.

Rome, Sept. 4.—A telegram from Nish, Servia, says that in a battle at Jadar between 200,000 Austrians and 180,000 Servians, the latter put 140,000 Austrians hors de combat.

The first official report of the Serbians regarding Jedar declared 40,000 Austrians were rendered hors de combat. The first report said that of the 200,000 engaged the Austrians left on the field 10,000 dead and 2,500 wounded. Continuing this report said: "We have sent into the interior 4,000 men whom we took prisoners and have captured sixty guns, much ammunition and the material for the construction of a bridge 600 meters long, together with a train. The battle was of great importance, because it was decisive. The enemy retreated to Santzek." It is therefore supposed that the pursuing Servians overtook the routed Austrians and compelled the surrender of a vast majority of their beaten army.

Russian Report of Campaign.

Petrogard (St. Petersburg), Sept. 4.—It is now estimated by the czar's general staff that in their defeats east of Lemberg, Galicia, the Austrians suffered a loss of 43,000 men. Fighting, it is added, continues to progress in the immediate vicinity of Lemberg.

A message reached the Russian ambassador in Rome declaring the official reports in St. Petersburg had changed the Austrian loss in the eight days' fighting before Lemberg from 43,000, as first given out, to 100,000.

A sortie was attempted by the German garrison (Aveste) by the Russians at Koenigsberg, east Prussia, but failed. The Germans suffered immense loss.

It is officially announced that the Russian troops continue to make progress in the north region of east Prussia. In the south the Germans have been reenforced by men taken from the French frontier. Powerful artillery also has been brought up.

The Russian troops, it is stated, have been reenforced on the Vistula and Dniester rivers, and a fierce battle continues.

Marching on Lemberg.

Rome, Sept. 4.—The Russian embassy here has received an official report from Petrograd (St. Petersburg) setting forth that Russia troops are triumphantly marching on Lemberg, repulsing the Austrians all along the line. The fighting has been on a gigantic scale, 800,000 Russians being engaged against 600,000 Austrians.

If all indications do not fail, the report from the Russian capital continues, the Russians will be definitely victorious, and as a result the roads to Vienna and Berlin will be opened to the Russian armies.

AUSTRIAN CRUISER SUNK?

Rome Hears of Victory by British and French Destroyers.

Rome, Sept. 4.—It is reported here that British and French destroyers pursued and sank another Austrian cruiser off Corfu.

It is also reported from Athens that Turkey, in addition to massing troops in Caucasia is negotiating with Bulgaria for the passage of Turkish troops to be used against Greece.

Germans Deny Loss of Airships.

Berlin, Sept. 4.—The government has issued an official denial of all reports that Zeppelins or other German dirigibles have been brought down by gunfire or otherwise lost in the war.

Sweden Remains Neutral.

Stockholm, Sept. 4.—The Swedish government reiterated its neutrality in an official statement denying rumors that it would join in the war.

—You find the "short road" to employment when you tell what you can do—interestingly, frankly—in a want ad.

AMIENS AND LA FERE ARE TAKEN BY GERMANS

Invaders Forty Miles From Paris.

ALLIES SLOWLY RETREAT

Huge Force of Kaiser Moves Down the Oise Valley.

PARIS READY FOR SIEGE.

French Lose Valley of the Somme, Retiring Only After a Desperate Battle.

WAR NEWS IN BRIEF.

FRANCE.—Amiens, the capital of the department of the Somme, has been captured by the Germans, and the Somme valley has been lost to the allies. Le Fere, one of the weaker fortifications north of Paris, has also been taken. The heavy fighting was in the neighborhood of Montdidier and Noyan. They are both strongly guarded and defended by barricades.

TURKEY.—A message received in Washington from Ambassador Morgenthau at Constantinople says that conditions are disquieting. An announcement that Turkey has declared war against Greece or Russia is expected.

RUSSIA.—An official St. Petersburg statement says the Austrians in the engagements in Galicia and in Russian Poland have lost 100,000 men and fifty-seven guns. The Russians say they have captured all the defenses around Lemberg and that the occupation of the city itself is imminent. They assert that they will thus open the way to Vienna and Berlin.

SPAIN.—Senor Lerroux, leader of the Spanish Radicals, declares that Spain will send her army to help France if asked to do so. This move on the part of Spain is for the protection of her interests in Africa.

JAPAN.—Japanese forces have occupied seven islands near Kiauchau, the landing being made without resistance. Mine sweepers are now engaged in clearing the passages in Kiauchau waters.

London, Sept. 4.—Revelations of recent losses of positions by the left wing of the allied forces in northern France are contained in belated dispatches reaching here. These show the critical state of the campaign, with some of the invaders within forty miles of Paris.

The fortress of La Fere, part of the strong defensive lines of the allies, was captured by the kaiser's force Saturday after a fierce combat.

Amiens, an important city to the northwest of La Fere, was abandoned without a fight on Sunday.

Germans were expected to occupy Compiegne, far to the south, as early as Tuesday.

The invaders are now reported to be moving in force upon Laon and Rheims, which are the last interior fortified positions held by the allies outside of the Paris defenses.

An undated dispatch from France to the Times says:

"The valley of the Somme has been abandoned. La Fere has been taken after a bloody combat. We were obliged to retire Saturday evening.

"The right wing of the Germans," says the correspondent, "is too far advanced, and there is a chance that it will be cut and caught between two fires if the British should be found in force.

"Our center is resting well and the right wing of our army appears to be taking the offensive."

Allies Destroy Railroad.

Paris, Sept. 4.—Before evacuating Amiens the allied troops are reported to have blown up the railway tunnel and to have destroyed a large space along the highway to the south with dynamite. The allies then withdrew in order from their positions just to the westward of the town.

The uhlans who had been leading the attack on the city then rode in. Before they took possession the mayor notified them that the city was unfortified and claimed the protection of that condition under the rules of international warfare. The mayor then issued a proclamation notifying the inhabitants that the city had been surrendered to the Germans and warning them to keep the peace.

The main forces of the Germans did not enter the city, but passed around it, continuing their movement toward Paris.

The city was proclaimed in a state of siege. All the suburbs have been evacuated.

Fresh troops are arriving by every train. All the gates of the city except two have been closed.

Paris waits for the Germans. There is little doubt in any one's mind that the invading forces will strike at the northern forts. But no complete investment of Paris is possible, in the opinion of the military experts.

They insist that to isolate the capital would be too great a task even for the wonderful fighting machine that has hacked its way to within forty miles of Paris. But there is scarcely a doubt that the allied lines will be forced back until the Germans can engage the outer line of forts to the north.

French Lines Holding.

The only word from the war office today was a declaration by General Gallieni, supreme commander of the defense of Paris, that the French lines still hold. He said:

"Every attempt of the enemy to break through at any point in the north has been blocked. The German center has thrown its entire weight against our lines and has been unable to make the slightest impression. Their right has pressed our left back slowly and in complete order, and we have inflicted enormous damage on their forces.

"The German right is engaged in a most hazardous undertaking. Every mile it is extended its line of communication moves forward that far, and with their center held it may be possible that we will yet surprise them."

In a proclamation to the inhabitants of Paris General Gallieni said:

"The members of the government of the republic have left Paris in order to give a new impetus to the defense of the nation. I have been ordered to defend Paris against the invader. This order I will fulfill to the end."

BELGRADE FORTRESS.

Ruins Tell Silent Story of Bombardment by Austrians.

© 1914, by American Press Association.

This is one of the latest pictures received in America from the European battle ground. It shows one of the forts of Belgrade after bombardment by Austrians. Practically all of the forts were damaged as badly as this one.

BRITISH CASUALTIES NOW TOTAL 10,399

Latest Report Adds Eighty Men to List of Dead.

London, Sept. 4.—The official press bureau has issued a further statement of British casualties as follows:

Killed, 18 officers and 62 other ranks.

Wounded, 78 officers and 312 other ranks.

Missing, 86 officers and 4,672 other ranks.

The official bureau explains that the missing mentioned in the list of casualties are men not accounted for and include unwounded prisoners and stragglers as well as men killed and wounded.

As regards the "other ranks" it is announced that 2,682 men are returned as having been sent back to their base as unfit, and that a large proportion of these should be included in the number shown as missing in this and the previous return from general headquarters.

In this report of casualties the names of the officers were given. Only their next of kin have been informed and the names will be published as soon as possible. No names of men in the other ranks have yet been received, but several wounded already have been brought home.

With the list reported already, this makes the total British casualties 10,399, divided as follows:

Killed, 98 officers and 189 men.
Wounded, 135 officers and 941 men.
Missing, 181 officers and 8,855 men.

TRY A PRESS WANT AD

AMUSEMENTS. AMUSEMENTS.

PLAINFIELD THEATRE

COUNIHAN & SHANNON, Managers.

TONIGHT--

Arthur Hammerstein

Offers His Rollicking, Irresistible Musical Comedy Success as Presented During the Unparalleled Record Run of One Year at the New York Casino.

High Jinks

"The most lively and enjoyable musical comedy success which Broadway had a chance of enjoying in several seasons."
—N. Y. PRESS.

PRICES $1.50, $1.00, 75c, 50c, 25c

Saturday, September 5th

Matinee and Night

Bringing Up Father

PRICES—Matinee, 25c and 50c; Night, 25c, 50c, 75c, $1.00.

Monday, September 7th

Matinee and Night

Potash & Perlmutter

PRICES—Matinee 25c, 50c, 75c, $1.00;
Night 25c, 50c, 75c, $1, $1.50

Wednesday, Sept. 9th

Prices: 25c, 50c, 75c, $1, $1.50

Pearl Palmer and Donald Macmillan in "Little Boy Blue," at Plainfield Theatre, Wednesday, night, September 9th.

IN THE SPORTING SPOTLIGHT

RUBE BOND COMING HERE FOR REVENGE

Will Bring With Him a Strong Aggregation from Elizabeth to Lick the Pets.

Manager Ernest Dorflinger, headlight of the Plainfield Pets, has given his team a severe shakeup for the game tomorrow and will probably use the same men next Monday afternoon when the Pets fight for the fourth game of the city series. Tomorrow afternoon ,on Parker Field, the strong Elizabeth aggregation will appear here with "Rube" Bond at the head. The baseball magnate from Elizabeth came here once before this season and went home defeated after eleven innings had been played, the final score being 3 to 2.

When he takes the field tomorrow he will have a stronger team than before and expects to get even for the result of the first game. He has signed several players from the Atlantic League and one from the Southern circuit, all of who are noted for their slugging ability. Rickart will again be on the mound to toss them up and Bergen will be on the receiving end of the battery.

Only five Pets who played last Saturday will be seen tomorrow, the other four being laid off and new material, which the manager thinks will work better together with the old men, signed. Seiftes, an Elizabeth player, who made good last week, will play third base and will also lead off in the batting department. One great help to the home team will be the addition of a wonder in the shortstop position. After trying for some time, Dorflinger managed to get one Morganroph to come here and he will probably be on hand Labor Day. Norman Harney, who has been a bench warmer for the Pets, but who has made a good record in the Delaware League this year, will be given a chance in center field with Jimmie Montross in right. Harney is a pitcher and also a fine outfielder with a little ability to crack out hits when necessary. An unknown by the name of Brown will cover the keystone sack. Next to last in the lineup comes Walter Nelson and after him is Townley, who will again be on the firing line.

Those who witnessed the first encounter between these combinations saw one of the best games of the season and this one will probably be as good. The teams will lineup as follows:

PLAINFIELD	ELIZABETH
Seiftes, 3b	Leids, lf
Alberts, lf	Seery, 1b
Dixon, 1b	Mason, rf
Morganroph, ss	Lanahan, 2b
Marney or Dorgan, cf	Bond, cf
Montross, rf	Toniny, 3b
Brown, 2b	Dunn, ss
Nelson, c	Bergen, c
Townley, p	Rickart, p

SAURER TEAM WILL PLAY TWO GAMES LABOR DAY

The Saurer baseball team will have two busy sessions on Labor Day as Manager Martin has scheduled the boys to go to Rahway in the morning and play a hard game. The Rahway bunch are fine ballists and will make the locals go some to win.

In the afternoon the Saurers will journey to Parker Field and meet the Pets. It is doubtful whether Warry McLaughlin will pitch for the Mackmen and if he does not Martin will use one of his regular slabmen. The Pets will rest Monday morning and will go in the game in the afternoon to even matters up.

PLACE FOR ARMY-NAVY GAME IS NOT YET SETTLED UPON

Annapolis, Md., Sept. 4—It was stated at the Naval Academy, yesterday, that it is incorrect that Philadelphia has been definitely chosen as the place of the next Army-Navy football game.

The choice, it was stated, has not been made and there has been no official announcement to that effect. Members of the conference committee decline to give out any statement of the negotiations pending the final arrangements.

It is believed here, however, that the game will be played in Philadelphia this year, as it is the Navy's choice, while New York was agreed upon at the instance of the Army contingent last year.

LOCAL BATTERY IN ACTION.

"Nibs" Hand, of Scotch Plains, and Warry McLaughlin, of this city, will be the battery for the strong Trentons when they tackle the crack suburban nine in New York Sunday afternoon. Ernie Lindermann, formerly a local twirler, will oppose Warry on the firing line and a good game is expected.

SPORTS OF ALL SORTS ON WEEK-END CALENDAR.

Tomorrow Afternoon.
BASEBALL.
Plainfield vs. Elizabeth, at Parker Field, 3:30.
Hope vs. Monroe, at Clinton avenue field, 3:30.
Interhavens vs. Highlanders, at Hyde Oval, 3:30.

GOLF.
Plainfield Country Club—Resume play for the Golf Committee Cup. Qualifying round of club for four-ball championship.

Sunday Afternoon.
BASEBALL.
Plainfield A. A. vs. Highlanders.

Labor Day Morning.
BASEBALL.
Hope Chapel vs. Westfield, at Recreation Park, Westfield, 10:30.
Saurer vs. Rahway, at Rahway.

GOLF.
Plainfield Country Club—Match play for four-ball championship.
Park Golf Club—Play for Holiday Cup.
Westfield Golf Club—Regular play and special matches all day.

TENNIS.
Park Club, Washington avenue—Men's doubles club championship.

Labor Day Afternoon.
BASEBALL.
Plainfield vs. Saurer, at Parker Field (fourth game), 3:30.
Plainfield A. A. at Long Branch.

GOLF.
Plainfield Country Club—Continued match play for four-ball championship.
Park Golf Club—Continued play for Holiday Cup. Approaching and putting.

TENNIS.
Park Club, Washington avenue—Men's doubles club championship.

ATHLETIC MEETS.
Michelin Meet at Milltown.
C. R. R. of N. J. Meet at Communipaw.

SCHOTT WILL PITCH TWO GAMES OVER WEEK-END

The Hope Chapel and Monroe avenue baseball teams will meet on the Clinton avenue field tomorrow afternoon at 3:30. Both nines are anticipating a victory and a good exhibition should be given as they have been playing good ball this year. Hope lead a local league but was hard pressed by the Monroe team for honors. Schott and Brick will oppose each other and with both in their best form there will be some excitement.

On Labor Day the Fourth street aggregation will travel to Westfield and play the representative nine of that place at Recreation Park in the morning. Westfielders will make the local combination go the limit. They are heavy sluggers as one of the local teams already knows. Pearsall will twirl for the home team and Dick Schott will probably be on the firing line for Hope.

PETS MUST WIN FOURTH TO HAVE ANY CHANCE

The Pets and Saurer will meet again Monday afternoon on Parker Field in the fourth game of the city series. The Saurer aggregation has one game on their opponents and only need this one to win the series. Both teams are primed for the great battle and some big league work is expected. Townley and McLaughlin will face each other for the fourth time this season, and if both sets of players perform well in the field behind them, they should have a good duel between them.

Mullin and Nelson will also be on hand to do the backstop work.

HAND IS RATED AS BEST BACKSTOP IN HIS LEAGUE

In a review of the season of the Perth Amboy team, of the Atlantic League, the following article appeared concerning Frank "Nibs" Hand.

Catcher Frank Hand comes from Scotch Plains, near Plainfield, and was recommended by Cliff Randolph. Hand didn't look very good in his first games, his throwing being wild. Constant work behind the bat has developed him into the best catcher in the Atlantic League.—Perth Amboy News.

R. NORRIS WILLIAMS IS VISITING HERE

New American Tennis Champ Guest of Mr. and Mrs. S. W. Merrihew.

R. Norris Williams, 2nd, of Philadelphia, American tennis champion and a member of this year's Davis Cup team, is visiting Mr. and Mrs. S. W. Merribew, of 1016 South avenue. He arrived here yesterday enroute to Pittsburg. In the afternoon he visited the Country Club but did no playing as he is taking it easy before he meets Maurice E. McLoughlin, the former champion and tennis sensation, in Pittsburg tomorrow afternoon for the State championship of Pennsylvania.

Mr. Williams leaves tonight for the smoky city and from there he will go to his home in Philadelphia. He is a Harvard student and just a few days ago he surprised tennis society by defeating McLoughlin in the all-comers' tournament for the United States title.

BASEBALL.

Results of Games Played in National, American and Federal Leagues.

NATIONAL LEAGUE.

At Cincinnati:		R.	H.	E.
Chicago	0 1 1 1 0 4 0 0 0	7	16	1
Cincinnati	0 0 0 0 0 0 0 0 0	0	3	1

Batteries — Humphries and Archer; Schneider, Fahrer, Clark and Gonzales. Umpires—Byron and Lincoln.

At Philadelphia:		R.	H.	E.
Boston	0 0 0 0 0 0 0 0 4	4	13	3
Philad'phia	2 4 0 0 0 1 0 0 *	7	11	1

Batteries—Tyler, Davis, Cocreham, Gowdy and Whaling; Alexander and Killifer. Umpires—Klem and Emslie.

At St. Louis:		R.	H.	E.
Pittsburgh	1 0 1 0 1 0 3 3 2	11	16	2
St. Louis	0 0 0 0 0 0 5 0 1	6	11	4

Batteries—Cooper, Harmon and Coleman; Perdue, Perritt, Williams, Snyder and Wingo.

Second game:		R.	H.	E.
Pittsburgh	0 0 2 0 0 0 7 0 0	10	10	1
St. Louis	0 0 0 1 1 0 1 0 0	3	8	3

Game called end of eighth inning account of darkness.

Batteries—Kantlehner and Gibson; Griner and Snyder. Umpires—Hart and Rigler.

At Brooklyn:		R.	H.	E.
New York	0 0 0 2 4 0 0 0 0	6	10	2
Brooklyn	0 0 0 1 0 1 0 0 1	3	13	3

Batteries—Mathewson, Meyers and McLean; Ragon, Schmutz, McCarty and Fischer.

Second game:		R.	H.	E.
New York	1 0 0 0 0 0 1 1 4	7	14	3
Brooklyn	0 1 0 0 0 0 0 0 1	2	6	1

Batteries—Tesreau, Meyers and McLean; Aitchison, Steel and McCarty. Umpires—Quigley and Eason.

STANDING OF THE CLUBS.

	W.	L.	P.C.		W.	L.	P.C.
New York	65	51	.560	Pittsburg	55	63	.466
Boston	65	52	.556	Phila'phia	54	63	.462
Chicago	64	58	.525	Brooklyn	54	64	.458
St. Louis	64	60	.516	Cincinnati	55	65	.458

AMERICAN LEAGUE.

At New York:		R.	H.	E.
Wash'gton	0 0 0 1 0 0 3 0 0	4	7	5
New York	2 1 4 0 1 2 0 0 *	10	14	0

Batteries—Ayers, Harper, Bentley and Williams; Warhop and Nunamaker. Umpires—Chill and Connolly.

At Boston:		R.	H.	E.
Philad'phia	0 0 0 0 0 0 1 0 0	1	4	1
Boston	0 0 1 1 0 1 0 0 *	3	9	2

Batteries—Plank, Pennock and McAvoy; Foster and Carrigan.

Second game:		R.	H.	E.
Philad'phia	1 0 0 0 0 0 2 0 0	3	11	2
Boston	3 0 1 0 0 0 2 0 *	6	10	1

Batteries—Shawkey, Pennock and McAvoy; Wood and Thomas. Umpires—Hildebrand and O'Loughlin.

STANDING OF THE CLUBS.

	W.	L.	P.C.		W.	L.	P.C.
Phila'phia	83	40	.675	Chicago	60	63	.408
Boston	72	50	.590	New York	67	67	.466
Wash'ton	61	59	.508	St. Louis	56	67	.455
Detroit	63	61	.508	Cleveland	39	85	.314

FEDERAL LEAGUE.

At St. Louis.		R.	H.	E.
Kan. City	3 0 3 0 0 1 0 0 0 2 0	12	13	4
St. Louis	0 0 0 1 2 0 4 0 2 0 0	9	11	4

Batteries — Packard, Easterly, Adams and Enzenroth; Keupper, Willett, Davenport, Hartley and Chapman. Umpires—McCormick and Quiser.

At Chicago:		R.	H.	E.
Ind'apolis	1 1 0 0 0 1 2 0 0	5	9	1
Chicago	1 0 0 0 0 0 3 0 0	4	5	5

Batteries—Billiard, Falkenberg and Rariden; Johnson and Wilson. Umpires—Anderson and Cross.

At Buffalo:		R.	H.	E.
Brooklyn	0 1 0 3 2 0 0 0 4	10	11	3
Buffalo	0 0 2 0 0 0 0 0 0	2	9	4

Batteries—Maxwell and Land; Moran, Woodman and Blair.

Second game:		R.	H.	E.
Brooklyn	0 0 0 1 0 0 0 0 0	1	4	5
Buffalo	0 0 0 3 1 1 0 0 *	5	7	1

Batteries—Chappelle and Watson; Anderson and Lavigne. Umpires—Mannassau and Brennan.

At Pittsburgh:		R.	H.	E.
Baltimore	0 0 2 0 0 2 0 0 1	5	7	1
Pittsburgh	0 0 0 1 0 0 0 1 0	2	6	2

Batteries—Bailey, Wilhelm and Russell; Walker and Berry.

Second game:		R.	H.	E.
Baltimore	0 0 0 0 1 0 0 0 0	1	3	1
Pittsburgh	0 1 1 0 0 1 0 1 *	4	10	0

Batteries—Conley, Wilhelm, Jacklitsch and Russell; Barger and Kerr. Umpires—Goeckel and Cusack.

STANDING OF THE CLUBS.

	W.	L.	P.C.		W.	L.	P.C.
Ind'apolis	69	32	.570	Buffalo	59	58	.504
Chicago	66	55	.546	Kan. City	58	63	.479
Baltim're	62	55	.530	St. Louis	54	68	.443
Brooklyn	59	56	.504	Pittsb'gh	49	67	.423

AT HYDE OVAL.

Manager Smalley, of the Interhaven A. C. baseball team, has scheduled the Netherwood Highlanders to meet his charges on Hyde Oval tomorrow afternoon. Both teams have a long list of victories and the game should be hotly contested. Play will begin at 3:30.

TWO-WHEELER WINS.

In a three-mile race between a motorcycle and an aeroplane, recently held at Portland, Ore., the two-wheeler came out winner.

—Could there be more important news in the paper than is contained in the "help wanted" ads?

CAPTAINS WHO ARE TO LEAD COLLEGE ELEVENS

Princeton, Harold R. Ballin, Tackle
Harvard, Charles E. Brickley, Halfback
Yale, Nelson S. Talbott, Tackle
Cornell, J. E. O'Hearn, End
Pennsylvania, Al Journeay, Guard
Navy, H. E. Overesch, End
Army, Ver. E. Prichard, Quarterback
Dartmouth, Champ Whitney, Halfback
Carlisle, Elmer E. Busch, Guard
Brown, Seth E. Mitchell, Centre
Wesleyan, Dan C. Kenan, Tackle
Williams, Phillips M. Payson, Halfback
Lafayette, Richard Diamond, End
Syracuse, James V. Shufelt, Centre
Fordham, Bud Wymard, End
New York Uni., Earle B. Huntley, Quarterback
W. and J., Burleigh Cruickshank, Centre
Holy Cross, Walter J. Mullem, Quarterback
Rutgers, John P. Tuehy, Tackle
Swarthmore, Ben Clime, Fullback
Lehigh, Allen Cricton, Fullback
Colgate, W. H. Swarthout, Fullback
Hobart, Kenneth G. Furguson, Fullback
Penn. State, Tobin, Halfback
Bucknell, Earl V. Topham, Halfback
Amherst, Webster H. Warren, Tackle
Tufts, George W. Angell, Fullback
Colby, P. F. Fraser, Halfback
Dartmouth Freshman, C. W. Spears, Tackle
Notre Dame, Keith Jones, Tackle
Michigan, J. W. Paynsford, End

HOLY CROSS CLUB WILL HOLD MEETING TONIGHT

The first meeting of the Holy Cross Football Club will be held tonight in the parlors of the Y. M. C. A. at eight o'clock. The meeting is for old members only and all who have played on the team in past years are urged to be present. Those who are thinking of trying for the team this year will not be admitted to the meeting tonight but there will be another one called some time next week for all candidates.

The meeting tonight was called for the purpose of talking over plans for the coming season and also to elect a captain and manager.

The manager will start on a schedule immediately and before many weeks have passed there will be a call for practise. The question of a coach will also be considered tonight.

THREE LOCAL ENTRANTS LOOK LIKE SURE WINNERS

Ralph Runyon, John R. Fritts, representing the Pastime A. C. of New York, and Fiore Commune, unattached, will be the Plainfield entries in the Michelin Athletic meet at Milltown next Monday. Fritts has entered in three events, Runyon, in two and the East End runner in one. The Pastime athletes will both try for the pole vault prize. Runyon being a slight favorite over his clubmate. Fritts will start in the 300 yards' handicap and the one mile run, handicap.

Runyon will be in the running high jump handicap event. Commune will run the same distance he did in the local meet at Parker Field in which he came in fifth. All of the local entrants have a good show to win some fine prizes.

STINE WILL PLAY THREE GAMES AT HIGH BRIDGE

"Hub" Stine, right fielder for the Plainfielder team, will not be in his regular position in the local games this weekend as he will go to High Bridge and catch for that team, one game tomorrow and two games on Labor Day. There is a big celebration at that place next Monday and, learning that Dorflinger had a few surplus backstops, the High Bridge manager wrote for one.

Stine will go and will work in all three games with George Ortleib, of Westfield, who is well-known here as a pitcher. The High Bridge manager will not regret getting Stine as he is one of the best catchers in this city. While in the borough High School he was the best city interscholastic receiver and, with a good pitcher like Ortleib he will make good at High Bridge. The local player also has some ability with the stick and may prove some trouble to the opposing pitchers.

SCHEDULED FOR TONIGHT.

Pal Brown vs. Stanley Yoakum, 10 rounds, at Hibbing, Minn.

—Daily Press want advs. pay.

BOB FITZSIMMONS WOULD BE A TENOR

Ex-Heavyweight Champion Has Ambitions to Be a Great Singer Now.

We all want what we don't possess. That's human nature. That's ambition. Ambition is just a desire to get something that is a little out of reach. I've known a lot of fighting men whose private and personal ambitions were little known to the general public.

There was Bob Fitzsimmons, for instance. Bob had the skinniest legs in captivity, with one exception, Jim Corbett's were skinnier, although that was a great point for discussion between them.

Besides the legs, Bob had another distinguished trait—one by which you could have detected his presence in the dark. Bob was pleased to describe it as a tenor voice. Once Bob got me to ride through the Red Mill in Coney Island with him, and when we were away down in a tunnel he uncorked that tenor voice and sang things. I couldn't get out. Bob Fitzsimmons was the greatest living fighter. Thousands of men would have given half their lives to possess a quarter of his ability and his fame. But Bob didn't care much about fighting, as a fame getter. He wanted to be known as "that beautiful tenor, Mr. Fitzsimmons." Bob's one other ambition was to have nice thick legs. He used to look critically at Jeff's underpinning and sniff, and say that Jeff's legs were too heavy. But he didn't really think so. Down deep in his heart he admired thost post-like limbs. A few months ago he told me boastfully that his son Bob's thighs were thicker than Jeff's.

Kid Broad's name hasn't been seen in print for many years. But he was a famous fighter in his time, a rushing, tearing human bulldog. When he fought he twisted his face into an expression as fierce as that of a Japanese war mask. But do you know what his great ambition was? The Kid wanted to be a funny circus clown and make every one laugh uproariously at his jokes. He never went in a circus, but he still practices the jokes.

EAGLES FORM EIGHT TEAM STATE LEAGUE

This Action Was Taken at a Meeting Held In This City Last Night.

Representatives from six lodges of Eagles of the State met in the Olympia bowling rooms on East Second street, last night, and discussed plans for the organization of a State bowling league. The cities that were represented are Rahway, Somerville, Elizabeth, Newark, New Brunswick and Plainfield. All were in favor of the proposition and the pinning will start about the middle of next month.

This morning two more applications for entrance into the league came from Kearny and Jersey City and it is likely that they will be voted in. This will make an eight-club circuit which is about large enough to make it interesting. The Perth Amboy lodge is also thinking of entering, but nothing definite has been decided about it. If they should enter another team would have to be found to make an even number.

To make the league as interesting as possible, the Elizabeth Eagles have offered a ninety dollar trophy to the winner of the league. It will be a three-year cup, which means that the same team must win it three years in succession before it becomes the permanent property of any club. The Rahway birds have also offered a money prize and it is probable that some of the others will follow the lead. There is another meeting scheduled for next Thursday night in this city when all delegates will be present and a schedule will be drawn up and all plans made. The local representatives last night were Horrace Adams, George Miller and James Mahoney.

Nothing definite has been decided about the city league that was proposed but the general sentiment is for such an organization. The Foresters have already agreed to enter and the matter will be decided at a meeting to be held soon.

SAID DOGS ANNOYED HIM.

John Snyder, of Clinton avenue had Neaf Apgar, his next door neighbor, summoned to court this morning, to explain why a half dozen dogs in Apgar's yard barked at unseemly hours. After hearing both sides of the case Judge DeMeza told Apgar to see that the noise was stopped.

—It pays to use the advertising columns of The Press

---BASEBALL FANS---

Be a real rooter. Get in the .300 class

Clip coupons for the

1914—Plainfield Daily Press Scoring Tablet—1914

Six consecutive daily coupons, of different dates, if presented with five cents to the **PLAINFIELD DAILY PRESS SPORTING DEPARTMENT** will entitle the holder to one **PLAINFIELD DAILY PRESS CELLULOID SCORING TABLET.**

Name .....

Address .....

CENTRAL BOTTLING WORKS

Telephone

SOMERSET AND CHATHAM STREET, NORTH PLAINFIELD

HENRY HAURAND, PROPRIETOR.

We offer the following brands of high grade Beers and prices for your consideration:

S. Liebman's Sons Co. Superior Reingold Beer, per 2 dozen case.$1.00
Teutonic Beer, per 2 dozen case.....$1.00
F. & M. Schaefer Brewing Co.'s Celebrated Wiener and Special Dark Beer, per 2 dozen case.....$1.20
Lager Beer, per 2 dozen case.....$1.00
Peter Doelger Brewing Co., First Prize Beer, Light and dark, per 2 dozen case.....$1.25
C. Feigenspan, P. O. N. Private Seal Beer, per 2 dozen case..$1.25
Ales, Porter, ready mixed, per 2 dozen case.....$1.20
Schalk Brewing Co. famous beer, brewed in the old Bavarian thick malt method, per 2 dozen case.....$2.00
Pabst Blue Ribbon, per 2 dozen case.....$2.50
Anheuser-Bush Budeweiser, per 2 dozen case.....$2.50

All these goods are pasteurized to insure absolute purity.

We regret to state that we can not deliver goods in Plainfield, but if you consider quality and prices you will find it will pay you to send for them. We call for empty bottles. 5 21 6mo tuthf

School Boys and Girls

The best place, in Plainfield, to have your bicycle put in shape for the school season is at

George L. Simon's

179 North Ave. Opp. Depot.

BICYCLES TIRES SUNDRIES

NOTES FROM LABOR FIELD

England Wales employs almost one million coal miners.

American railroads employ 70,477 locomotive firemen.

The Laundry Workers' International Union has 51 local unions.

Recent figures show Japan has over 425,000 female factory workers.

Ninety thousand women are employed in the canneries of the United States.

Wages for agricultural labor in Norway have increased 20 per cent. in 10 years.

Philadelphia barbers are organizing with a view to securing a shorter working day.

The lumber industry in the United States employs 735,000 workers whose annual wages amount to $367,000,000.

In 1850 only one woman worked for wages to every 10 men; now the nation is one woman to every four men.

President Gompers, of the American Federation of Labor, has been invited to speak on Labor Day in Indianapolis.

The annual convention of the Journeymen Barbers' International Union will be held in Indianapolis next month.

The recent convention of the Western Federation of Miners went on record in favor of joining the United Mine Workers of America.

The question of State and national prohibition will be a leading topic of discussion at the convention of Brewery Workmen in Baltimore this month.

Union labor men of Dallas, Texas, are planning to make this year's Labor Day celebration the greatest demonstration of its kind ever held in that city.

The trades unions of Fort Williams, Ont., now have a Labor Temple, and the local unions of the neighboring city of Port Arthur have a similar project under way.

Philadelphia labor unions are planning for a big demonstration, including a street parade, when the convention of the American Federation of Labor meets in that city in November.

One of the most important labor conventions of the present month will be that of the International Association of Bridge and Structural Iron Workers, which is to be held in Peoria, beginning Sept. 21.

Approximately 5,000 skilled workers in hand-operated glass factories in Pennsylvania, Ohio, West Virginia and Oklahoma were rendered idle when the annual summer shut-down was put into effect by the National Association of Window Glass Manufacturers.

During the year 1913 the international labor organizations in the United States and Canada disbursed the sum of $15,000,000 in benefits to their members. Only $3,500,000 of this was given out in strike pay, the remainder being devoted to the liquidation of death and disability claims, etc.

THE TEMPERATURE.

The temperature report from The State Trust Company today is as follows: 9 a. m., 72 degrees; 11 a. m., 79 degrees; 1 p. m., 78 degrees.

—"A want ad task" is half done when your want advertising is well begun!

MID-SUMMER SALE OF BICYCLES AND TIRES

AT

Leo Zeisel's

222 WEST FRONT STREET.

Next to Proctor's.

EAGLE BOWLING ALLEYS

Open to the Public

117 EAST SECOND STREET

Under the management of George Miller.

Read Our Great War Serial

THE WORLD SET FREE

H. G. WELLS

By H. G. WELLS, Who Tells of

EUROPE'S ARMAGEDDON AND THE LAST WAR

London, Paris, Berlin, Mere Flaming Ruins

Holland Drowned by Cutting of Her Dikes

Clouds Full of Battling Aeroplanes

Europe a Vast Shambles

And then the wiping out of all frontiers and dynasties, the end of all crowns and thrones, and a world-one nation forever.

You will shudder and be thrilled by turns, and above all marvel at the splendor and accuracy of the author's vision as narrated in

THE WORLD SET FREE

Watch for the Opening Chapter

Scene from "Potash and Perlmutter," at Plainfield Theatre, Labor Day, Matinee and Night.

No man has as much fun at anything
As in conducting a successful business.

It takes good printing—Press printing—and the courageous use of the same—to drive a business and make it grow vigorously.

Study your business carefully and you will discover numerous ways to use good printing to advantage and profit.
If you lack the time or skill to properly prepare your copy, you can always depend on Press Service to perfect the details so that the completed job of printing will possess all the features that invite success.
Press printing—the result of Press service—invariably gets the business and the money.

THE SERVICE SHOP

PLAINFIELD DAILY PRESS
Job Printing Department
105 North Avenue

THE PLAINFIELD THEATRE

A magic perfume turns things upside down, proves its value as a means to happiness and, in the end, straightens out a tangle resulting from a series of mistaken identities almost inseparable from farce. Such is the course of the plot in "High Jinks," the musical jollity, which Arthur Hammerstein will present at the Plainfield Theatre tonight. "High Jinks is the joint production of two men whose names are already eminent in the field of stage entertainment, and who are credited with reaching their respective climaxes in the new musical comedy, which ran for a whole season at the Casino in New York. Otto Hauerbach, responsible for "Three Twins" and "Madame Sherry," furnished the book and lyrics, and Rudolph Friml, composer of the "Firefly," supplied the musical score. Among the musical numbers that have become highly popular with the orchestras and in the dance halls are, "Something Seems Tingle-Ingle-Ing," "Jim," "Love's Own Kiss," "I'm Through With Roaming Romeos," "Chi Chi," "Not Now, But Later," "Come Hither Eyes," "I Known Your Husband Well" and "Dixiana Rose." A chorus of pretty and richly gowned girls, rounds out a company which includes some of the best known entertainers on the American stage.

George McManus conceived the idea of the now famous cartoon series "Bringing up Father" from a newspaper man's standpoint, he hit it

Scene from "Bringing up Father," at Plainfield Theatre, Tomorrow, Matinee and Night.

right. To put the same characters on the stage is another matter and a difficult one. McManus believes that there's a specialist in every line of business, therefore when he "got stage struck" he consulted Gus Hill, whose experience in making millions out of cartoon plays, extends back for many years. Mr. Hill's newest production, "Bringing up Father," after a half a year of preparation, is now ready for the people and I'm quite sure that the people are ready for it. "Bringing up Father" is going to give you something to laugh about until something elst just, or half as good, comes along. It's a big production built on vaudeville lines and contains the best elements of clean and wholesome comedy, with any amount of whistleable music and the sort of girls you'd like to have with you forever. There are funny comedians and pleasing dancers, with gorgeous scenery and magnificent costumes. The mere title of "Bringing up Father" and what you know of it through the columns of the daily newspapers is in itself enough to suggest hilarious comedy situations. In the hands of this veteran producer, whose life's work has been to please the public, you can accept it for granted that no opportunity is lost, in fact the production of "Bringing up Father" is to be the crowning effort of Mr. Hill's long career. It will be at the Plainfield Theatre tomorrow, afternoon and night.

"I've got it a heart, Mr. Steuerman, and my daughter has got it a heart," pleads Abe Potash to Henry Steuerman, the philanthropist, in the second act of "Potash and Perlmutter."

"And me," breaks in his partner, Morris Perlmutter, "ain't I got it a heart?"

"I understand," says Steuerman, soothingly, and the audience too understands, for, after all, Hearts are Trumps in this dramatic game of love and law, pinochle and politics that has been laughed and wept over for two seasons in New York city and which Manager A. H. Woods will present at the Plainfield Theatre, Monday, afternoon and evening. "Potash and Perlmutter" will be presented with a company of splendid artists, all of whom have been seen in New York.

NATIONAL TAX CONFERENCE.

Denver, Colo., Sept. 4—Announcement was made today of the completion of all plans for the eighth annual conference of the National Tax Association, which is to be held in this city during the first half of the coming week. The sessions will be held at Brown Palace Hotel, which will be the headquarters of the gathering. The conference will be opened Tuesday evening with an address by the Governor of Colorado, followed by a "Colorado session," at which phases of taxation especially important to Colorado and the neighboring States, including the taxation of mines and irrigated lands, will be discussed.

THE COMMANDER OF THE RUSSIAN FORCES

Grand Duke Nichols Is Giving a Good Account of Himself In War.

London, Sept. 4—Grand Duke Nicholas Nicholaeivitch, who is giving such a good account of himself as commander-in-chief of the Russiam armies in the war with Germany and Austria, is a second cousin of the Emperor of Russia. He was born in St. Petersburg fifty-eight years ago and since his youth has been conspicuous in affairs relating to the Russian army. He has been president of the Council of National Defense and inspector general of cavalry, besides holding several other military offices. For a number of years he was commander of the military district of St. Petersburg. At one time he was mentioned as likely to be appointed dictator in case of the retirement of Emperor Nicholas from the throne.

Grand Duke Nicholas presents a striking contrast in every respect to his father, who was a notorious profligate. The present Grand Duke is universally respected. In 1907 he was married to Princess Anastasia of Montenegro.

The Grand Duke has often been employed on special missions by Emperor Nicholas, who has always reposed the utmost confidence in him. In this connection it is recalled that on one occasion Grand Duke Nicholas managed by a display of sound sense and diplomacy to avert what would have been a most unpleasant predicament for Russia. It was at the time of the consecration of a memorial to the Russian soldiers who had perished in Bulgaria in the war that had won the latter's freedom from Turkey. The Emperor sent the Grand Duke with a large delegation of Russian officers, to attend the ceremonies in Bulgaria.

A conspiracy, organized for the most part by leading regimental officers of the Bulgarian army, had been organized, which had for its object the kidnapping or murder of Prince Ferdinand during the sham battle that was to follow the dedication service, and the proclamation on the spot of Bulgaria as a protectorate of Russia, with a request to Grand Duke Nicholas to assume charge of the Government of Bulgaria until the Emperor had definitely appointed one of the members of his family as vassal ruler of the country.

By a turn of fortune, Grand Duke Nicholas heard of the matter in time, and by causing Prince Ferdinand to countermand the sham battle, by indicating to him the identity of the conspirators, by lavishing upon him every demonstration of regard and even effection, and then suddenly taking his departure, not only saved Ferdinand and his throne, but likewise extricated himself and his Emperor from an exceedingly embarrassing situation.

As in the case of nearly every prominent member of the Russian imperial family the Grand Duke has been the victim of several attempts at assassination. In 1905 an attempt was made upon his life while he was reviewing the imperial guards in the camp at Krasnoye-Selo. The troops were engaged in blank firing practice, when the Grand Duke was startled by the hiss of bullets about his head. The firing was stopped, and an investigation showed that ball cartridges had been used by ninety-six men of the sharpshooters of the guard. The impatience of the conspirators had led them to open fire at too great a distance, and the Grand Duke escaped.

Scarcely six months later another attempt on the Grand Duke's life was made, when a bomb was found on the railroad track between Tsarkoe-Selo and St. Petersburg over which he was to have traveled, and a few weeks later the train on which he was traveling over the same road was shot at.

For a number of years Grand Duke Nicholas has been recognized as the foremost cavalry leader of Russia, if not of Europe. He is very tall, and a superb horseman. On several occasions during the war between Russia and Japan the Emperor was urge to appoint him to the supreme command of the Russian troops in Manchuria, in the place of General Kuropatkin, and the military authorities in Berlin, London and other European capitals have more than once expressed the opinion that the Russian army would have made a far better showing if the Emperor had listened to this advice.

The Grand Duke is the eldest son of the Grand Duke Nicholas who commanded the Russian forces in the Balkans in the last war with Turkey. Dismissed and banished from court because of his dishonesty and profligacy the old Grand Duke wandered over Europe and finally died in obscurity and neglect.

The departure of the cook or maid does not prostrate the lady who knows the efficiency of Press want ads.

And wants ad-reading servants are of the desirable class.

Money-Saving Furniture Values

You can save money and lots of it on every thing you need for your home. Our big selection of new Fall house-furnishings is ready for your inspection, and to get an early start for the largest business in the history of this store we have marked the new goods at lower prices than other stores are charging for last season's patterns. Come early and take first choice from the endless variety of beautiful new Furniture and Rugs.

Guaranteed Brass Bed Combination

Positively the greatest complete Brass Bed Outfit value ever offered. The handsome Bed is made with two-inch continuous posts, the center of the head and foot is braced by ten large filler rods; the bed is finished with guaranteed lacquer, choice of bright or satin finish. We furnish a genuine all-steel frame sagless spring, and a sanitary select felt and fibre mattress. A regular $36.00 combination, special for this sale **$27.50**

Ranges

A large size Range, very heavy castings, smooth finish, with removable nickel, extra large oven, guaranteed a perfect baker, special for this sale—

$19.75

Top shelf extra.

MIRON & LIFSON

134 E. FRONT ST. PLAINFIELD, 163-165 FIRST ST. ELIZABETH

Free Auto Deliveries Anywhere. Easy, Liberal Credit.

Canning Made Easy

With our many up-to-date helps in Cooking Utensils.

PRESERVING Kettles, sizes from 4 to 30 quarts, in Enamel and Aluminum Ware.

Jelly Bags, Fruit Funnels, Strainers, Can Rubbers, Household Scales.

TIN TOMATO CANS, Quart size, 60c dozen.
Wax Strings and Sealing Wax.

THE ECONOMY GLASS JARS—No rubber rings, easy and simple to seal and open, wide mouth, easy to clean, made of white flint glass; caps are self-sealing, absolutely air-tight.

A. M. GRIFFEN CO.

119-121-123 E. Front St., Plainfield N. J.

Two 'Phones 6—214

STORE CLOSES 12:30 P. M. SATURDAYS

The White Crown Vacuum

MASON JAR CAPS are the most successful and sanitary closures yet devised for Screw Top Jars. Thousands of housewives have used them with entire success. They fit any common pint, quart or ½-gallon Mason Jar.

In using **WHITE CROWN CAPS** no metal of any kind comes in contact with the contents of the Jar. Price **25 Cents Per Dozen.**

FOR SALE BY

Gayle Hardware Co.

GENERAL HARDWARE AND HOUSEFURNISHINGS

'Phone 398 Front Street and Park Avenue

After the fire the question isn't merely
"WAS THE PROPERTY INSURED?"
IT IS
"WHAT COMPANY CARRIED THE RISK?"
Do you know your insurance is securely placed?
This agency has a reputation for safe and reliable insurance.

REAL ESTATE
LOANS
RENTS

GEO. M. CLARKE CO. Babcock Bldg. Telephone 205 Plainfield

INSURANCE OF ALL KINDS.

W. & J. SLOANE

ESTABLISHED 1843

We Inaugurate the Opening of the Autumn Season by Offering a Complete Assortment of

EASTERN RUGS

in both large and small sizes, comprising the productions of our own looms in

China, Persia, Turkey and India

in qualities, designs and color effects not to be found elsewhere.

The arrival of these rugs before supplies were cut off enables us to offer a stock as full and complete as though normal conditions prevailed abroad.

The wide range of very reasonable prices brings the cost within almost any desired expenditure.

Rugs purchased now will be held for future delivery if desired.

Special Attention Given to Export Orders to South American Cities

FIFTH AVENUE & FORTY-SEVENTH ST., NEW YORK

The Applegate Quality Counts

DON'T MISS THESE SPECIALS FOR SATURDAY, SEPTEMBER 5th

A trial will convince you I advertise facts, not fancies, and sell as I advertise. Nothing but the best native corn feed cattle in this market.

CLOSED ALL DAY LABOR DAY, MONDAY, SEPT. 7th

Hindquarters Genuine Spring Lamb, lb	20c	Top Round, to roast, cut from best native beef, lb	25c
Legs Genuine Spring Lamb, lb	20c	Plate Beef, lb	10c
Hindquarters Mutton, Legs Mutton, Loin Mutton, lb	16c	Plate Corned Beef, lb	10c
Prime Rib Roast, best native beef, lb	24c	Fresh Killed Stewing Chickens, guaranteed not iced or frozen, lb	17c
Porterhouse Roast, best native beef, lb	26c	Fresh Killed Jersey Fowl, lb	25c
Porterhouse Steak, best native beef, lb	30c	California Hams, lb	15½c
Sirloin Steak, best native beef, lb	26c	Fresh Shelled Jersey Lima Beans, quart	18c
Rib Roast Blade, best native beef, lb	17c	Fancy Sweet Potatoes, 8 quart pony	35c

100 Baskets Fancy Jersey Peaches at lowest market prices.

CLIFFORD L. APPLEGATE

164 E. Front St. Tel. 1110. Opp. Woodhull & Martins

Now for School Shoes

Our School Shoes are the best in the market for the money.

And we are fixing the prices right

Sizes 1 to 5½	Sizes 9 to 13½
$1.50 and $2.00	$1.25 and $1.50

"Oldest Shoe House in Town"

A. K. Willett
107 Park Ave.

WE DO FINE JOB PRINTING. TRY US

TEACHERS' TRAINING COURSE ANNOUNCED

Several Prominent Educators Secured to Give Series of Lectures.

The National Association for the Study and Education of Exceptional Children, of this city, announces a nine months' training course (October-June) for teachers wishing to prepare themselves for special work with exceptional children. The association has long felt that this important branch of education requires better trained teachers.

The ordinary public and private schools, it is claimed, do not make sufficient allowance in their organization and courses of study to meet the needs of many of their pupils. They lack proper adjustment to individual capacities, temperaments, talents, mental types and vocational aptitudes. Children who do not conform to the usual standards of school progress, while otherwise perfectly normal, are inclined to become dissatisfied and unresponsive.

The present course will be conducted at Herbart Hall, a special school for exceptional children managed under the auspices of the association. It is the first long course undertaken by the association.

There will be a program of lectures, research work and practical teaching and supervision of a selected group of children. The following are some of the lectures and the topics they will present: Dr. M. P. E. Groszmann, general principles of method, rational courses of study, grading and diagnosing exceptional children, methods of testing, etc.; Dr. Philander P. Claxton, U. S. Commissioner of Education, topics to be announced later; Dr. William F. Blake Burke, medical aspects of conditions affecting the mental life of the child; Dr. Tom A. Williams, morbid phychology; Dr. Siegfried Block, practice effect and fatigue, neroses, mental types, forms of insanity, etc.; Mrs. Mary S.E. Groszmann, children's occupations, systematized observations of individual pupils; model lessons and class instruction, etc.; County Superintendent H. C. Krebs, the defective child in the public school; W. H. Groszmann, manual training, physical training, gymnastics, games and sports, etc. The names of a number of other lecturers and their topics will be announced later. Successful completion of the course will entitle the student to the association's certificate.

Training and living expenses are free. Enrollment is limited. Both men and women are eligible provided they have the necessary requisites. A normal training course or a college degrees (is based largely upon education and psychological courses) and special personal fitness (to be determined by oral examination) are necessary for entrance. Each student will be expected to assume certain practical educational duties and studies in return for the association's expense for training and board.

In order to extend some of the benefits of the course to such as cannot become regular students, arrangements can be made to attend certain of the lectures as auditors. Anyone wishing to become an enrolled student or auditor may obtain full details about the course, places of meeting, entrance requirements, etc., upon application to the secretary of the association.

COMING EVENTS.

TODAY.

Borough Common Council.
Board of Health.
Building Trades Council.
West End Civic Association Band Concert.
Photo-plays at Proctor's Theatre.
"High Jinks" at Plainfield Theatre.
Services at Netherwood Fresh Air Home.

TOMORROW.

"Bringing up Father" at Plainfield Theatre.
Photo-plays at Proctor's Theatre.
Baseball—Plainfield vs. Elizabeth, at Parker Field.

SUNDAY.

Closing Service at Netherwood Fresh Air Home.
Rev. G. R. Maguire's Farewell Service.

MONDAY.

Labor Parade—10 a. m.
Pythian Field Day at Garwood.
St. Mark's Mission Entertainment.
Italian Band Concert at Y. M. C. A.
"Potash and Perlmutter" at Plainfield Theatre.
Vaudeville at Proctor's Theatre.

TUSEDAY.

First Registration Day.
Jefferson Democratic Club.
Plainfield Democratic Club.
Vaudeville at Proctor's Theatre.

WEDNESDAL.

Joint Sewer Commission.
"Little Boy Blue," at Plainfield Theatre.
Vaudeville at Proctor's Theatre.

—DON'T MAKE DON'T YOUR CREED. If you have something to sell, some quest to pursue—do these tasks aggressively, through want-advertising!

Of Interest to Women and the Home

Some Cookery Suggestions

THE DINNER ECONOMICAL.

DINNER MENU.
Cream of Carrot Soup.
Pot Roast with Brown Potatoes.
Creamed Carrots.
Combination Salad.
Apple Fritters.
Drop Cakes.

POT ROAST may be made with one of the cheaper cuts of meat and allows the housewife to economize now that meat is so high.

Cream of Carrot Soup.—Take two cupfuls cut carrots, three cupfuls milk, one tablespoonful butter, one tablespoonful finely cut onion, one tablespoonful flour, one-half teaspoonful salt, one-fourth teaspoonful white pepper and one tablespoonful chopped parsley. Wash, scrape and cut the carrots, cover with boiling water, add one-half teaspoonful salt and boil thirty or forty minutes, or until tender. Drain and mash. Put two cupfuls milk and one cupful stock (in which the carrots were cooked) on in top of double boiler. As soon as it boils add the carrots. Put the butter and onion in frying pan, cook one minute, then add the flour and one cupful milk slowly. Stir until smooth and creamy, then add to the milk. Add the salt and pepper; strain and add the chopped parsley.

Made With Chuck.

Pot Roast Beef With Brown Potatoes.—Take a one and one-half pound chuck roast and wipe with wet cloth, put into iron boiler or Dutch oven and sear on both sides. If you do not have an iron boiler or Dutch oven sear in frying pan. When seared put into boiler and add one onion, cut small; one tablespoonful salt, one-fourth teaspoonful white pepper and two cupfuls boiling water. Boil one and one-half hours; then add one quart potatoes, which have been washed and pared. Boil twenty minutes, or until the potatoes are done, adding water as it is needed. You must have two cupfuls of gravy by the time it is done. Mix one tablespoonful flour with cold water and add to the gravy; then add one tablespoonful caramel.

Apples Are Cheap.

Apple Fritters.—Take one cupful flour, one teaspoonful baking powder, a little salt and yolks of two eggs, beaten light, with cupful of milk. Grate in three medium sized apples, beat well and fold in stiffly beaten whites of two eggs. Drop by spoonfuls into hot fat and fry until nicely browned. Drain on brown paper and serve with maple sirup.

Drop Cakes.—Take one egg, beat the white separately, add one cupful of sugar, one-half cupful of butter or lard, two cupfuls of flour and two teaspoonfuls of baking powder. Beat the butter and sugar to a cream. Bake in small pans.

Anna Thompson.

Tried to Shake Off the Cowboy Rider.

Daddy's Bedtime Story—How the First Bucking Broncho Started Bucking.

THE children were laughing over the antics of the bucking bronchos in a Wild West show, to which their daddy had taken them the day before.

"It was the funniest thing!" cried Jack. "Those bronchos would roll their eyes till the cowboys got on their backs, and then they would start jumping all over the grass, away up in the air and with their backs sticking straight up like our cat's when she is mad at a dog, and"—

"And they couldn't shake those cowboy riders off, no matter how hard they tried," cut in Evelyn, very much excited. "Isn't it wonderful, daddy?"

"Very wonderful," agreed daddy. "Do you know how the first bucking broncho started to buck?"

"No, daddy," answered Jack wonderingly. "Do you?"

"No, Jack," admitted daddy; "I don't know for sure, but I think it must have come from his watching the little lambs. Remember, I don't say this is so, but it might be. Horses are just as different as people. Some are gentle and some are not, and when the first cowboys began riding over the plains, chasing cattle and taking care of them, they had trouble in riding some of the horses. The horses would rear and run like everything, but after awhile the men would conquer them.

"But one wise pony had just made up his little mind that he would not be ridden, and he thought hard to think up a way so that a man couldn't ride him. Nobody had ever tried to ride him yet, for he was very wild. But he knew the day would come, and he thought hard.

"One day this pony was eating grass on his range when he saw in the distance many sheep and lambs, and he saw the little lambs, because they were so glad to be alive, jump in the air with all four feet at once, with their little backs humped like a mad cat. And right away he had an idea.

"The very next day some men came and lassoed him and put a saddle and bridle on him. Then the best rider among them mounted him. He stood still till the man was on him, and then he commenced jumping up in the air with all four feet at once and humping his back as he had seen the lambs do, and he threw the rider off, and he threw him off again and again.

"But by and by the man managed to figure a way to ride him even when he was bucking, for men love to conquer hard things to do. But other horses had heard of the pony's trick, and they keep on trying to keep men from riding them until this day. But, as you saw in the Wild West show, the men ride them just the same."

For Restoration of Business Confidence and Prosperity

For Congress---Fifth New Jersey District

John H. Capstick

REPUBLICAN.

Believes in the protection of American labor and industries: In the creation of a market for the making and raising of every product required in the United States, making us independent of the necessity of foreign imports. The subsidy of American Shipping by the United States, creating a medium for the transportation of the products of our country to every part of the world, in ships sailing under the American Flag, and manned by American Seamen.

—Paid for by the John H. Capstick Campaign Committee.

FASHION HINT

By JUDIC CHOLLET

The house jacket made with a peplum is always a satisfactory one, and in this case there is just the becoming ripple or flare over the hips that makes the very latest fashion.

The sleeves, too, are slightly full at the shoulders. Altogether the jacket is one of the most comfortable possible as well as exceedingly pretty.

Flowered dimity is the material illustrated with collar of linen, but all the simple washable materials are appropriate for immediate wear, while the jacket would be quite as satisfactory made from challies or cashmere for cool days.

HOUSE JACKET.

Tub silks, too, are being much used, and the washable silks of Japanese make that are quite inexpensive form satisfactory jackets both from the standpoint of comfort and of durability.

For the medium size the jacket will require three and three-quarter yards of material twenty-seven inches wide, with three-eighths yard twenty-seven inches wide for the collar.

This May Manton pattern is cut in sizes from 34 to 44 inches bust measure. Send 10 cents to this office, giving number, 8255, and it will be promptly forwarded to you by mail. If in haste send an additional two cent stamp for letter postage. When ordering use coupon.

No..... Size.....

Name .....

Address .....

.....

PAINTERS AND DECORATORS.

JAMES C. HANSEN

DECORATOR

DEALER IN PAINTS, OILS, GLASS, VARNISHES, Etc.

141 East Front St., Plainfield, N. J.
Distributor of John W. Masury & Son's Pure Colors Ready Mixed Paints, Etc.

ARRIVAL AND DEPARTURE OF MAILS AT PLAINFIELD POSTOFFICE.

May 20th, 1914.

NEW YORK MAILS. Arrive—5:30, 8:00, 8:40, 11:45 a. m., 1:30, 2:30, 5:00, 5:30 8:30 p. m., 12 midnight. Close—6:30 7:45, 10:00, 10:45 a. m., 12 noon, 2:00, 3:50, 5.45, 7:45, 9:00 p. m.

SOMERVILLE AND EASTON. Arrive—8:40, 10:45 a. m., 12:45 and 7:08 p. m. Close—6:30, 7:45 a. m., 1:30, 4:30 p. m.

PHILADELPHIA—Direct. Arrive—5:30 8:00, 9:40, 11:45 a. m., 12:30, 2:30, 7:06 p. m. Close—6:30, 11:30 a. m., 1.30, 3:50 6:50, 9:00 p. m.

THROUGH FAST MAIL FOR EAST Close—12 noon, 2:00, 3:50, 5:45 p. m.

DIRECT THROUGH FAST MAIL FOR WEST. Close—6:30, 11:30 a. m., 1:30, 5:00 and 9:00 p. m.

DIRECT SOUTHERN MAILS. Close—6:30, 11:30 a. m., 1:30, 7:00 and 9:00 p m.

PENNSYLVANIA. West of Easton. Close—6:30 a. m., 1:30, 5:00, 7:00 p. m.

ELIZABETH—Direct. Arrive—5:30, 8:40 a. m., 1:30, 2:00, 5.30 p. m. Close 7:45 10:00 a. m., 12 noon, 5:45, 9:00 p. m.

NEWARK—Direct. Arrive—5:30, 8:45 a. m., 1:30, 2:30, 5:30 p. m. Close—6:30 7:45, 10:45 a. m., 12 noon, 2:00, 3:50 5:45, 9:00 p. m.

WATCHUNG. Arrive—1:00, 6:45 p. m. Close—9:00 a. m., 5:30 p. m.

WARRENVILLE. Arrive—1:00 p. m. Close—9:00 a. m.

SUNDAY MAILS. Office open from 9:30 to 10:30 a. m.
Mail closes at 6:15 p. m.

A. E. HOAGLAND, P. M.

VAIL

JEWELER and OPTICIAN.

236 Park Avenue

OPPOSITE NORTH AVENUE.

—If you have a really desirable house or apartment to rent, your "ad" will constitute GOOD NEWS to some anxious people in this city.

EDUCATIONAL.

The Hartridge School

202 WEST SEVENTH STREET, Corner of Arlington Avenue,

Will be re-opened September 28th.

A private school carefully graded throughout. Special arrangements for children not prepared for regular grades. Number in each class limited. Modern equipment. Eighteen instructors. Specialists teachers of French, German, Art, Music, Calisthenics and Dancing.

MONTESSORI and OUTDOOR CLASS for children under six years.

ELEMENTARY DEPARTMENT seven grades. Boys received in lower grades;

ACADEMIC DEPARTMENT five grades. General and College Preparatory Courses. Certificate admits to Smith, Vassar and Wellesley.

GYMNASIUM

Regular morning classes in Calisthenics and Aesthetic Dancing. Special afternoon classes in Gymnastics, Basket-ball, Fencing and Hockey.

Emelyn B. Hartridge, A. B., Principal.

For circulars or for further particulars address Mrs. Robert Strong, 141 East Ninth Street. 8-26-tf

SECRETARIAL
ELEMENTARY, REGULAR AND SPECIAL COURSES
At
HERR'S SCHOOL
(Plainfield Business College and School of English)

"One of the most complete EDUCATIONAL INSTITUTIONS in the State of New Jersey, devoted to BUSINESS EDUCATION."
All inquiries promptly attended to. Call, 'Phone or Write
PROFESSOR A. S. Herr, Principal.
Woodhull & Martin Bldg., Plainfield, N. J.
m-w-f

MISS IRENE DAY
Teacher of Piano
Rooms 409-410, Babcock Building.

COAL DEALERS.

TenEyck & Harris
Dealers in
LEHIGH VALLEY COAL.
Tel. 2081-J-2, South Plainfield, or 1155.

Kindling and Grate Wood.
Prompt deliveries. Orders received at
89 SOMERSET STREET.
JOHN MOBUS.
P. O. Box 320. Telephone 10-F-49.

TenEyck & Kelley
COAL
741 South Ave. Tel. 115

N. MEYERS & SONS
COAL
COKE AND WOOD
Office tel. 1152-W. 121 Watchung Av.
Yard tel. 1911-W.
Fourth and Washington Streets.

HOTELS.

HOTEL WALDORF
HENRY WINDHAM, Prop.
EAST FRONT STREET.
Gottfried Krueger's Extra Beer on draught. Imported Wines, Liquors and Cigars. Hotel accommodations and private Dining Room.

HOTEL SOMERSET
Newly Painted and Papered throughout. Table Board and Rooms by Day or Week.
Piel Bros. and Kruger's Beer on draught.
W. G. FEASTER, Proprietor.
97 Somerset Street. Tel. 991

WEINMAN'S CAFE
GENERAL NEWS TICKER.
Stock quotations.
Up to the Minute.
'PHONE 1527.

L. Moraller & Son
WATCHMAKERS and JEWELERS
WATCHES, CLOCKS and JEWELRY
Fine Watch and Clock Repairing a Specialty.
119 Park Ave. Plainfield, N. J.

SUMMER SUITS
And White Garments cleaned thoroughly and returned to you promptly.
PRICES REASONABLE.
Regina
432 Watchung Ave. 'Phone 1976-W.
Nine Years Experience with Keffer

A. H. ENANDER
Sanitary Plumbing, Gas Fitting.
Steam and Hot Water Heating.
Contractor for Sewer Connections.
125 WATCHUNG AVE.

Finest Grade Teas, all flavors, 50c grade, 3 pounds **$1.00**

S. SCHEUER & COMPANY

Scheuer's XXXX Patent Flour, 24½-lb bag, 85c; per barrel $6.75

Fancy Jersey Potatoes, 16 quart basket 45c

Empress Brand California Asparagus, large spears, **17c**

Crisco, used wherever you use butter or lard, 25c kind **22c**	Fancy Stuffed or Plain Olives, large bottles **8c**	Leggitt's Premier Peanut Butter, pint jars **22c**	Japo Borax Cleanser, chases dirt, 3 5c boxes **10c**
Schimmel's Salad Dressing, large bottles **8c**	Worcestershire Sauce, Waw-Waw Brand, 25c kind, bottle **15c**	Armour's Sliced Bacon, large jars **25c**	Grandma's Borax Soap Powder, large package **12c**
Curtice Bros.' Jam, assorted kinds, large bottle **15c**	Robertson's or Hartley's Imported Orange Marmalade, 1-lb jar **15c**	Rex Laundry Tablets, makes washing a pleasure, 2 5c packages **5c**	Richardson & Robbins' Chicken Broth, pint cans **10c**

Just received from England on the steamer Baltic, a large shipment of Holbrook's Imported Pickles, Pickled Walnuts, Sauces and Taragon and Malt Vinegar at following prices:

Malt Vinegar, quart bottle, a bottle **18c**	Taragon Vinegar, Treat French, large bottle **17c**	Holbrook's Sauce, small bottle, 18c; medium bottle **33c**	Holbrook's Plain or Mixed Pickles, ½-pint **17c**	Holbrook's Pickled Onions or Pickled Walnuts, ½-pt bot **17c**	Holbrook's Thick Sauce, a bottle **17c**

Fancy Red Salmon, 1-lb tall can **15c**	Choice Pink Salmon, 1-lb tall can **10c**	New lot of Shad Roe, oval can **20c**	Fancy Imported Peas, 2 cans **25c**
Ritters' Baked Beans, large cans 3 for **25c**	Franco American Readymaid Soups, assorted kinds, can **8c**	Nabob Condensed Milk, 3 cans **28c**	Evaported Milk, all brands, 3 tall cans **25c**
Pride of Farm Catsup, or Eddy Sauce, bottle **10c**	Toiler Paper, 7 large rolls **25c**	Leggitt's White Linen Soap, the kind that floats, 6 cakes **25c**	Bovine Boullion Cubes, 1 cube makes a cup, 25c box **19c**

Finest Pure Olive Oil from France, received before war was declared—1 quart tin, 85c; ½-gal. tin, $1.65; gal. cans. $3.00

Dr. Johnson's Educator Crackers, Plain or Toasteretts, 25c kind **19c**	Mammoth Stuffed or Plain Olives, 17-oz. bottle **23c**	Leggitt's Premier Asparagus Tips, tin **20c**	Phillips' Digestible Cocoa, can **24c**	Gold Medal Cocoa, ½-lb box **15c**	Fancy Cut Beets, large cans **9c**

Rolled Oats, fresh and sweet, 6 lbs **25c**	Sunshine Biscuit Co. Takhoma Biscuits, a package **4c**	Brewster's Sweet Milk Chocolate, 15c size **10c**	Pure Cocoa, Quart Mason jar **23c**

COFFEES

Yuban Brand, lb 35c
Leggitt's Premier, lb 35c
Barrington Hall, lb 38c
Scheuer's Premium Java, lb . 27c
Fancy Santos, lb 25c
Golden Rio, lb 20c

Stamp Special As Usual.

EXTRA STAMPS WITH TEAS.

125 with 1-lb Tea 70c
100 with 1-lb Tea 60c
70 with 1-lb Tea 50c
30 with 1-lb Tea 35c
100 with 1-lb Scheuer's Baking Powder 45c

We also carry Tetley's Tea, Peek's and Ridgeway's Teas.

IN OUR CHEESE DEPARTMENT

Imported Swiss Cheese, lb .. 45c
Imported Roqueford, lb 50c
Philadelphia Cream Cheese ... 9c
Neufchatel Cheese 4c
Snappy Cheese, each 9c
Limburger Cheese, lb 22c
Grated Parmesan Cheese, bottles, each 20c

10 S. & H. STAMPS WITH

Royal Dental Cream 10c
1 Box Ball Blue 10c
1 Box Royal Talcum Powder. 10c
1 Box Royal Tooth Powder .. 10c
1 Package Macaroni 10c
1 Bottle Lemon or Vanilla ... 15c
1 Can Black Jack Stove Polish. 10c
1 Can Liquid Enameline 10c
1 Package Parlor Matches ... 12c
Large Bottle Ammonia 10c
7-lb Bag Salt 10c
1 Bottle Shoe Polish 10c

Get This War Map

MILLIONS of them are being distributed all over the country to readers of several hundred newspapers on PRACTICALLY A COMPLIMENTARY BASIS. This is the most timely educational triumph of the century. The movement to immediately supply full and accurate information regarding the world's greatest conflict reflects the unbounded enterprise of American dailies. The European War Map, now being distributed for TEN CENTS to every reader of THE DAILY PRESS, is strictly up-to-date and made from plates in five colors by the leading European map maker. It is accompanied by charts, portraits, and all statistical information respecting the warring countries. Get YOUR copy NOW, before the first supply is exhausted.

16 Portraits of European Rulers

These are the most recent photographs of the great rulers of Europe, and include the following:

King George V, of England
President Poincare, of France
Czar Nicholas II, of Russia
Emperor William II, of Germany
Emperor Francis Joseph, of Austria
King Peter, of Servia
King Albert, of Belgium
Queen Wilhelmina, of The Netherlands
King Victor Emanuel III, of Italy
King Alfonso XIII, of Spain
King Haakon VII, of Norway
King Gustaf V, of Sweden
King Christian X, of Denmark
President M. de Arriage, of Portugal
Sultan Mohammed V, of Turkey
King Constantine, of Greece

HOW TO GET IT

Present to The DAILY PRESS One War Map Coupon, printed daily in another column, together with **10 Cents** to cover promotion expenses.

BY MAIL

Will be sent anywhere, in city or out, postpaid for **12 Cents**. Send stamps, cash or money order to

The DAILY PRESS

QUAKER ICE CREAM
"THE BETTER KIND"
40c QUART at store — 50c QUART Delivered
SUNDAY DELIVERY
Orders for Sunday Delivery must be received by twelve o'clock on Saturday.
DELICIOUS "PURE FRUIT" SUNDAES

QUAKER CANDIES
The Real Old-Fashioned CHOCOLATES
Pure and Wholesome
One Grade The Best — One Price 40c lb.
THE QUAKER SHOP
174 E. FRONT ST. Plainfield
Phone 1913-J

Keep cool during the summer. Buy your bread and cake at "THE WOMAN'S EXCHANGE" 207 Park Ave. Tel. 850.

UPHOLSTERING
WINDOW SHADES
AWNINGS
Frank G. Wikoff
721 W. Fourth St. Tel. 2525-J.

M. C. SMITH, Prop. Plainfield Tel. 2327-W. Dunellen Tel., 2842-R.
SMITH'S AUTO EXPRESS
Furniture and Pianos Boxed, Packed and Shipped
MOTOR VANS for Long Distance Moving
159 NORTH AVE., PLAINFIELD, N. J. — OFFICE — 239 FRONT ST., DUNELLEN, N. J.

TRY A PRESS WANT AD.

REAL ESTATE
INSURANCE
MANNING & CURTIS
106 DEPOT PARK

—It pays to use the advertising columns of The Press.

German Valley. and Chester

Russell McLain, of German Valley, is attending a business college in Plainfield.

Mrs. Marie H. Sutton, of German Valley, is entertaining Mrs. Eliphalet C. Weise, Miss Elizabeth Weise and Miss Tima Weise, of New York.

Mrs. Philip S. Dufford, of German Valley, has for visitors, Mr. and Mrs. George Dufford, of Plainfield.

After spending two months in German Valley, Rev. H. Preston McHenry and family have returned to Haddon Heights.

Mrs. Frank Everitt, of Trenton, and Mrs. Alonzo G. Freeman, of Boonton, are visiting Mr. and Mrs. Franklin J. Wiley and Mr. and Mrs. George N. McLean, of German Valley.

Mrs. Chalmer L. Crist, of Plainfield, is with her parents, Mr. and Mrs. Jacob W. Welsh, of German Valley.

Miss Mildred P. Rarick, postmistress of Chester, has returned from her vacation.

Alvah V. VanFleet and family, of Chester, have returned from their Western trip. He resumed his work as carrier from the Chester postoffice Wednesday.

Mrs. D. Halsey Parliament and children, of Covington, Ga., are visiting Mr. and Mrs. Walter R. Barkman, of Chester.

Miss Margaret Pierson, of Dover, is the guest of Mr. and Mrs. Thomas A. Moore, of Chester.

New Providence.

Mrs. Louis B. High, of Passaic street, has returned after a week's stay with Mr. and Mrs. Edward Hickey, of Fairfield, Conn.

The Board of Registry and Elections for the borough met Wednesday and organized by electing Eugene D. Badgley, judge; John W. Dickinson, inspector, and Samuel Howorth and Henry S. Woodruff, clerks.

Mr. and Mrs. H. B. Atha, of Glenside, have returned after a stay at Shelter Island.

Judge and Mrs. Frederick Adams, who are summering at Glenside, are at Cragsmoore, N. Y., for two weeks.

Robert and William Webster, of Passaic street, are spending two weeks with their uncle and aunt, Mr. and Mrs. George Flemming, of New York.

Harold S. Woodruff, of Springfield avenue, has returned after spending a month with his grandparents, Mr. and Mrs. Simon P. Debbie, of Mountain avenue, New Providence township.

The oiling of the county road leading from West Summit to Townley's bridge, a distance of four miles, was finished Tuesday.

Miss Wilberta Brower, of Springfield avenue, Lackawanna Park, is at Cranford, the guest of her brother-in-law and sister, Rev. and Mrs. Jesse Lee Peck.

Mrs. William D. Kennedy, of Arlington, returned Tuesday after a two weeks' stay with Mr. and Mrs. James Kennedy, of Springfield avenue. She was accompanied by Mrs. James Kennedy, who will be her guest while there.

Warrenville.

The committee of Warren township, met in regular session at Fairview Hall Tuesday, at 2 p. m. The principal business transacted was the receipt and settlement of all bills for damage to sheep and cattle caused by dogs. Throughout the past year little loss was reported and as usual the dog tax at one dollar apiece far exceeded the amount of the bills.

Albert Romani has leased his farm to William Campbell, Sr., of Plainfield, and has returned to New York city.

George King, of New York city, has resigned his position as manager of the Eli Woods Farms, of Coontown.

J. Raymond Adams, of Coontown, is suffering from blood poisoning, caused from being scratched by a vicious cat.

Miss Regina Downs, of New York city, who is sojourning at the "Villa Sachs," was in Warrenville yesterday, calling on friends.

The Palmer Musical Trio, of New York, will complete the season at Mountain House, Saturday night, with a special feature dance.

Ground has been broken for another colony of bungalows to be erected by the Kline Realty Company who recently purchased Hill Top Farm.

David Levitz is under treatment in St. Luke's Hospital in New York, suffering from Radio-inflammation.

Ned Brown has returned to West Hoboken after spending the season vacationing hereabouts.

The Board of Freeholders met at Flammer's Bridge for the purpose of approving the construction recently completed by Wm. G. Cooper, Jr.

The panther reported to have been sighted by Teddie Cooper proved to be no more than a friendly half-grown heifer.

The study of handcraft which proved so interesting and profitable last year will be continued throughout the coming year.

The Warrenville School Improvement Society will soon hold a meeting for the purpose of electing officers for the coming year. It is planned to replace the ball now on the flag pole by one fourteen inches in diameter and properly gold-leafed, also to repaint the pole.

Miss Ethel Harrison, who has been visiting Mrs. O. Ulmer, of Berkman street, has returned to her home in Coontown.

Miss Lulu Herlich, of New York city, is visiting Mrs. Peter Williams of Mountain boulevard.

Miss Anita Posberg, of Mt. Horeb, is entertaining friends from Jersey City.

Miss Ruth Miller, who has been spending two weeks with her parents, has returned to her home in Plainfield.

Owen Thorp, of Hill Top Farm, is visiting friends in Jersey City.

Mr. and Mrs. Fred Flammer have returned to their home in Newark after spending a few days with relatives in Springdale.

Miss Marie Jennings has returned home after spending a few days with her grandmother, Mrs. Eliza Jennings, of the Cedars.

Miss Viola Hauser, of Mountain Boulevard, is visiting Miss Neva Boehm, of Newark.

Oliver Levitz, of New York, is visiting Victor Levitz, of Mt. Bethel.

Whitehouse.

Miss Florence Van Syckle, of Whitehouse Station, has been re-engaged as teacher in the public schools at Palisades Park for another year and will leave Monday to resume her duties.

Mr. and Mrs. Robert Vroom, of Bayonne, were guests yesterday of relatives in East Whitehouse. Mrs. Vroom was formerly Miss Mary Edgar Clarkson, principal of the public schools, of East Whitehouse.

Mr. and Mrs. Theodore Ballentine, of Gladstone, are guests of Mr. and Mrs. William Lancaster, of Chester.

Mr. and Mrs. Rogers R. Hall, of East Whitehouse, will go to Delaware Water Gap to spend a few days. They will make the trip by automobile.

A peach festival and dance will be held in Burdette's field in East Whitehouse tonight and continued Saturday evening under the auspices of the Wishbone Club. Music will be furnished by Bergner's orchestra, of Clinton.

The following residents, of Whitehouse Station, have joined the Hunterdon Country Club, which is being organized at High Bridge: Jacob C. Durling, Stephen K. Large, John J. Park, James N. Pidcock, Reuben Ramsey, William H. Reger, K. L. Ryman, Samuel D. Skillman and John L. Weinrebe.

Four automobile trucks took 2,000 baskets of peaches from Lebanon to the Newark markets Tuesday evening. One of them broke down at the bridge just east of Lebanon and it was necessary for the other three to tow it out to one side of the road for them to get by. Another truck was secured to take the load from the broken car.

Miss Lelia Alpaugh returned to New Germantown yesterday from Asbury Park and Ocean Grove.

Rev. Charles G. Empie, pastor of the Lutheran church at New Germantown, is taking his vacation. While he is away the interior of the church is being repaired and renovated.

The next meeting of the Wishbone Club will be held at the home of Mrs. Herbert H. Shutt of East Whitehouse Wednesday afternoon.

Mrs. William Kline, of Newark, is spending a week with relatives at her former home near New Germantown.

The W. C. T. U. will hold its annual meeting at Peapack and Gladstone tomorrow afternoon. Mrs. John R. Stevens will be the leader of the session.

Arrangements have been perfected for a musicale and recital, which will be given in the Methodist church at Gladstone, September 21.

Miss Ruth Ballentine returned to Peapack yesterday, after a visit to Asbury Park.

Mrs. Milton Van Derbeek, of Mt. Rose, Peapack, is spending a few days with relatives at Middlebush.

Miss Mildred Munroe, of Newark, is spending a week with relatives near Readington.

Miss Elizabeth Philhower returned to Mt. Rose, Peapack, yesterday, after a visit in Newark and New York.

Westfield.

Word was received by his family Wednesday morning that Robert Woodruff, a truckman, was in the Elizabeth General Hospital suffering from injuries he received when his van was hit by a motor truck in Frelinghuysen avenue, Elizabeth. It was reported that his injuries were not serious and that he will be able to leave the hospital soon.

The Westfield Board of Health will hold its regular monthly meeting this evening.

Mrs. L. Lloyd, of Mountainside, while on her way to Prospect street to take a trolley car Wednesday morning, was stopped by a negro, who seized her hand satchel and ran off in the woods. Mrs. Lloyd was carrying the satchel on her arm. The man gave the satchel such a pull when he seized it that Mrs. Lloyd was thrown to the ground. As it was broad daylight Mrs. Lloyd was able to give a good description of her assailant to the police.

Somerville

Miss Lillian Kothler is in Washington, D. C.

Jack and William Shepard, formerly of this place, but now living in North Carolina, are spending some time with William Miller, of Belle Mead.

Carl Foster is in Perth Amboy.

Mrs. William F. Wright has returned from a three weeks' stay at Asbury Park.

Harold F. Wilson went to Camp Onaway, Lake Hopatcong, yesterday, for several days.

Mrs. John G. Codington is visiting her daughter, Mrs. George A. VanNest, of Dover.

Miss Ruth TenEyck has returned from a three weeks' trip to Montreal and Vermont.

Charles Mattoe, of Raritan, is in Atlantic City.

Mrs. H. D. Dilts and daughter, Miss Birdie Dilts, of Raritan, have returned from Bellevue, Pa.

Miss Emma Kenney, of Roselle, is visiting Mr. and Mrs. John Purcell, of Raritan.

John Enright and William Corcoran, of Raritan, are on a seventeen-day trip through Maine.

Miss Hazel Dunster has returned from a two weeks' vacation spent at Dover and Lake Hopatcong.

Misses Jennie and Gladys Perry, of Brooklyn, are spending several weeks in this borough.

Mrs. William W. Barnes and daughter, Carrie, have returned after spending several weeks at Saranac Lake, N. Y.

Mr. and Mrs. Joseph Weaner, of Dunellen, have returned home after visiting the latter's mother, Mrs. Catharine Smith, of Raritan.

Mr. and Mrs. Frank Brightbell, of Newark, are visiting Mr. and Mrs. Alvah Amerman, of Raritan.

High Bridge-Califon.

Mr. and Mrs. Harry Haggerty and son, of West Orange, are spending the week with Mr. Haggerty's mother, Mrs. Anna Haggerty, Parsonage Heights, Califon.

Rev. John May, pastor of the High Bridge Methodist Episcopal church, is spending part of his vacation at Ocean Grove.

After a visit to Belmont, N. Y., and Toronto, Canada, Mr. and Mrs. Herbert Staples returned to High Bridge this week.

Mr. and Mrs. Walter Crater, of Newark, returned this week after making a stay with the former's parents, Mr. and Mrs. M. W. Crater, of High Bridge.

The Lebanon Township Committee has decided to make repairs to Academy street, Califon, and the River road at Hoffmans.

Mrs. James Stevenson, of Califon, returned from a Morristown hospital Tuesday, after undergoing an operation.

Quarantine has been removed from the family of John Lake at East High Bridge after several cases of diphtheria, of which two proved fatal.

Mr. and Mrs. George Koons returned to Weatherly, Pa., this week after visiting at High Bridge.

Mrs. Crane, of Newark, is spending the summer at the Apgar farm at Philhowers, the guest of Mr. and Mrs. Peter B. Hoffman.

Hunterdon County.

D. Hendricks Fritts, of Chicago, is visiting his brother-in-law, J. D. Siegfried, of Glen Gardner, and his brother, John F. Fritts, of Spruce Run.

After spending two weeks in Glen Gardner, Miss Isabelle Atkinson has returned to her home in Philadelphia.

Mrs. Ellen Pyles, of Washington, N. J., is the guest of Mrs. Albert Sylvester, of Glen Gardner.

Mrs. George Honness' son and daughter, of Kingston, N. Y., are visiting relatives in Clinton.

Miss Alma Gulick, of Clinton, is in Bound Brook.

Misses Helen and Mildred Dunham and Miss Dorothy Crommelin, of Orange, are spending a few days with the former's grandparents, Mr. and Mrs. Charles Rush, of Clinton.

Miss Dolores Emerson, of West Philadelphia, is at the home of her grandparents, Mr. and Mrs. Henry Case, of Sunnyside.

The West Portal Baseball Association will hold a harvest home at its Park next Wednesday.

Miss Florence Martenis and brother, Foster Martenis, of Plainfield, are visiting their aunt, Mrs. W. J. Fritts, of Annandale.

After spending several weeks in the South, E. N. Lance has returned to his home in Glen Gardner.

TO SUBSCRIBERS

Subscribers to the Daily Press who are served by the route boys will confer a favor by promptly reporting to the Press office, either in person, by telephone or by mail, any negligence on the part of the route boys. Phone 1300.

NEW POPE DEPLORES GREAT WAR

"Faithful Are Armed Against Faithful."

CORONATION AWAITED.

Expected to Take Place In Vatican on Sunday.

JUNIOR CARDINAL IS CHOSEN

Cardinal della Chiesa Elected on Ninth Ballot — Rules as Benedict XV.

Rome, Sept. 4.—In all the history of the Catholic church the election of a pope has never come at a more crucial time. With all Europe involved in a devastating war, the election of Pope Benedict XV. is of vital importance to all the world.

The next great event will be the solemn coronation of the new pope. This generally takes place within a week after the election. It has often occurred on the following Sunday. It would not be surprising if Benedict XV. should be formally inducted into office on next Sunday. The period of mourning for the late pope, of course, has terminated automatically with the election of his successor.

Immediately after his election the pontiff said he could not imagine how his frail being was capable of enduring the weight of enormous responsibility thrown upon his shoulders, especially at a moment when almost all the countries of Europe were stained with blood, when the wounds inflicted upon humanity were also inflicted on the church and when countless victims of the war were being cut down.

The war, he said, had armed faithful against faithful, priest against priest, while the bishops of each country offered prayers for the success of the armies of their own nations. But victory for one side meant slaughter to the other, the destruction of children equally dear to the heart of the pontiff.

Election of Benedict XV.

Cardinal Giacomo della Chiesa, archbishop of Bologna, Italy, was elected supreme pontiff of the Catholic hierarchy in succession to the late Pope Pius X., who died Aug. 20. He will rule under the name of Benedict XV. The conclave of the Sacred college, whose duty it is to elect the pope, went into session the evening of Monday, Aug. 31.

Prince Chigi-Albani, one of the assistants to the throne in the pope's household, was notified that Cardinal della Chiesa had been elected pope. Five minutes later Mgr. Misciatelli, subprefect of the sacred palaces and governor of the conclave, received a communication from the new pope asking that the gratings of the basilica of St. Peter be opened because he purposed in a short time to issue his proclamation.

The master of ceremonies then appeared on the central balcony of St. Peter's and spread out the red carpet.

New Pope Appears, Blesses People.

Cardinal della Volpe appeared on the balcony with Mgr. Capostosti, bearing the pope's cross on his right, and pronounced the ritual announcing the election of Cardinal della Chiesa. To this he added that the pope had chosen the name of Benedict XV. Again the crowd of several thousand persons cheered and at once began to make their way into basilica to hear the benediction of the new pontiff.

The new pope appeared on an inner balcony of St. Peter's clad in his pontifical robes. The balcony was hung with red velour and a heavy golden fringe decorated the railing. The pontiff pronounced the apostolic benediction to the kneeling crowd below and immediately afterward withdrew and entered his apartments.

The election of Pope Benedict was on the ninth ballot.

When the scrutiny of votes showed the election of Cardinal della Chiesa the secretary of the conclave, masters of ceremonies and the sacristan of the Vatican were at once admitted to the Sistine chapel. In accordance with the old traditions the cardinal deacon, accompanied by the heads of the other orders of the cardinals, presented themselves and asked whether the election was accepted. With the reply in the affirmative, the canopies over the thrones of all other cardinals dropped to the floor, that of the newly elected pontiff alone remaining in place.

—You may have an immediate task for a want ad—and yet not act wisely in failing to read them day by day.

POPE BENEDICT XV.

Della Chiesa, Junior Cardinal, Who Was Chosen.

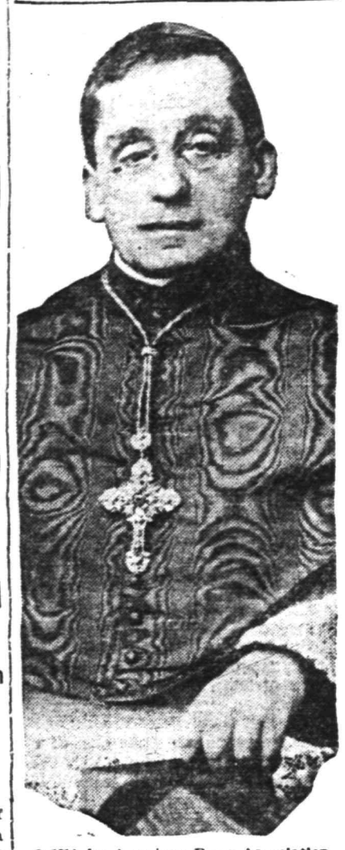

© 1914, by American Press Association.

DISASTROUS FLOOD IN MANILA

Eight Drowned, Thousands Homeless. Sixteen Inches of Rain Fell.

Washington, Sept. 4.—Eight persons have been drowned, heavy damage done to property, thousands made homeless and all traffic suspended as the result of heavy floods in Manila, according to a cable dispatch from Governor General Harrison to the war department.

The lower sections of the city were flooded five feet deep after sixteen inches of rain had fallen.

"GOD'S JUDGMENT."

Berlin Paper Thus Characterizes Victories of Germans.

Berlin, Seept. 4.—The Vossische Zeitung, in an editorial under the caption of "God's Judgment," says:

"The mind is almost unable to conceive what the German people learn about their victories east and west. It is, as it were, the judgment of God which condemns our antagonists as the criminal originators of this fearful war."

Market Reports.

New York, Sept. 4.

WHEAT—Receipts, 29,000; shipments, 65,000; No. 2 red, elevator export, $1.21; No. 2 red f. o. b. afloat, $1.24; No. 1 north spring f. o. b. afloat, $1.24. Wheat was higher on buying by exporters and speculators, with farm offerings light; September, $1.22; December, $1.25⅛.

OATS—Receipts, 153,000; shipments, 8,000; standard white in elevator, 55⅝c.; No. 2, 56⅝c.; No. 3, 55¼c.; No. 4, 54⅝c.; natural white and clipped white, 58¼c.

BUTTER—Steady; receipts, 8,497 packages; creamery, extras, lb., 31½a32c.; firsts, 28½a31c.; seconds, 26a28c.; state dairy, finest, 30c.; good to prime, 27½a29c.; process, extras, 26c.; firsts, 24½a25½c.; ladles, current make, firsts, 23½a24c.; seconds, 22½a23c.; packing stock, No. 2, 21a22c.; lower grades, 19a21½c.

CHEESE — Unsettled; receipts, 1,630 boxes; state, whole milk, specials, white, lb., 16a16¼c.; colored, specials, 16½a16¾c.; average fancy, white, 15½a16⅝c.; colored, 11a14¾c.; undergrades, 7a14c.; part skims, 4a6c.

EGGS—Firm; receipts, 10,207 cases; fresh gathered, extra fine, doz., 29a31c.; extra firsts, 27a28c.; firsts, 25½a26½c.; seconds, 24a25c.; refrigerator firsts to finest, 26a27c.; state, Pennsylvania and nearby hennery whites, 36a38c.; gathered whites, 31a32c.; hennery browns, 25a30c.; duck eggs, weak.

LIVE POULTRY—Weak; broilers, lb., 17a18c.; fowls, 17½a18c.; roosters, 12½a13½c.; turkeys, 13a14c.; ducks, Long Island, Jersey, etc., 15a16½c.; western and southern, 14a15c.; geese, 13½a14½c.; guineas, pair, 40a50c.; pigeons, 20a24c.

Live Stock Market.

Pittsburgh, Sept. 4.

CATTLE—Supply light; market steady; choice, $9.50a9.85; prime, $9a9.25; good, $8.60a8.75; tidy butchers', $6.25a6.60; fair, 7.35a8.10; common, $5.50a7.50; heifers, $7a7.35; common heifers, $5.50a6; common to good fat bulls, $5.50a7; fresh cows and springers, $50a80; common to good fat cows, $4.25a6.25.

SHEEP AND LAMBS — Supply fair; market steady; prime wethers, $5.60a5.75; good mixed, $5.10a5.50; fair mixed, $4.25a5; culls and common, $2a3; lambs, $5.10a8.10; veal calves, $10.50a11.50; heavy and thin calves, $7a8.

HOGS—Receipts, 15 double decks; market lower; prime heavy hogs, $9.75; heavy mixed, $9.80; medium and heavy Yorkers, $9.80a9.85; light Yorkers, $9.60a9.75; pigs, $8a9.50; roughs, $8.25a8.75; stags, $7.25a7.75.

WEATHER EVERYWHERE.

Observations of the United States weather bureau taken at 8 p. m. yesterday follow:

	Temp.	Weather.
Albany	70	Cloudy
Atlantic City	74	Cloudy
Boston	78	Cloudy
Buffalo	58	Rain
Chicago	70	Clear
St. Louis	78	Clear
New Orleans	78	Rain
New York	76	Cloudy
Washington	78	Cloudy

—Your "for sale" ad will be found and considered—probably investigated—by some of your "logical buyers."

FURNITURE SALE FOR HOME OUTFITTERS

The tremendous response to the announcement of our GREAT HOME OUTFITTING SALE proves that the public has confidence in the name of LUDWIG BAUMANN & COMPANY

Fifty years of active business, during which time we have furnished millions of homes, devoted to building up this reputation. We try earnestly to please everybody, as we have always done in the past. It is never too late to come in and get acquainted with our liberal way of doing business.

We sell at prices lower than any other Furniture or Department Store. In spite of this fact, we offer every person wishing to make a saving of from $1 to $50 the most LIBERAL CREDIT ever given. Terms made to suit your own convenience. An account with us is a saving, a convenience, just when you need it most, and should never worry you, for we make due allowance for accidents, illness or misfortune.

COMPLETE OUTFITS AT LOWEST PRICES

This is the best and cheapest plan ever devised, that furnishes the home completely and inexpensively. Investigate and you will be surprised to know how much you can save by this popular and economical method.

We will equip three, four or five rooms at any figure you wish to pay, and will guarantee that the selection will please you, and a comparison of prices will convince you that **OUR PRICES ARE ALWAYS THE LOWEST**

$2 Lace Curtains 98c

A strikingly pretty and effective Valence Lace Curtain; can be had in Arab or white; never sold anywhere for less than double our special price.

Accounts Opened From $5 to $5,000 ON Small Weekly OR Monthly Payments SMALL ACCOUNTS ESPECIALLY INVITED

Ludwig Baumann & Comp'y America's Greatest Furniture House 49-51 Market Street, Newark

OPEN SATURDAY EVENINGS UNTIL 10 O'CLOCK

Closed Monday, Labor Day

"LIN-O-CLOTH" 24c YARD

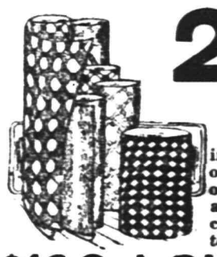

The newest word in the manufacture of oilcloth and linoleum; superior to any oilcloth. Specially selected patterns to choose from.

$20 Solid Oak Sideboard 12.98

Quartered oak, highly polished, with heavy claw feet; massive carved top with large French bevel plate mirror.

$9 Early English Rocker 5.49

Massive solid oak frame, heavily carved. Deep roomy seat, upholstered in best grade imitation leather.

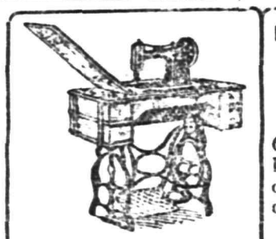

$30 Sewing Machine 17.49

Latest improved drophead model. Sews smoothly and is in every way equal to other machines costing double our special price.

SAUCE PANS AND POTS Blue & White Enamel 27c

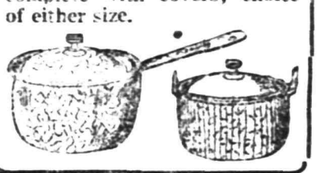

Sells regularly for 50c. each. Choice of 6-qt. or 8-qt. size. Long handles or side handles, complete with covers; choice of either size.

WE ALLOW 10% Discount On All Cash Purchases

$35 Kitchen Cabinet 22.50

Extra large kitchen cabinet. Three swinging fancy art panel doors, large flour bin, three spice drawers; sliding nickel top; base has double cupboard with three drawers.

$12 Oak Chiffonier 7.95

Solid oak chiffonier, golden finish, finely polished. Large bevel plate mirror. Two top drawers and four long drawers with wood pulls.

$12 Morris Chair 7.49

Solid oak frame, golden finish, broad arms, spring seat, cushions covered in best grade imitation leather.

WE GIVE S&H STAMPS

$15 White Enamel Bed 8.98

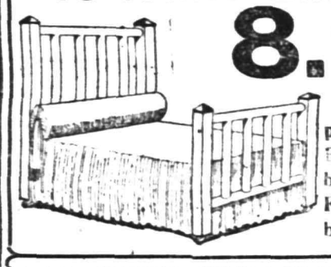

Two inch square post White Enamel Bed, with heavy cross bar and round fillers. Finished with best baked white enamel.

ONE DOLLAR FOR A COMPLETE ROOM OUTFIT

Pay One Dollar

Select everything you need to furnish a room completely and we will deliver the goods promptly to your home, and YOU CAN PAY THE BALANCE IN SMALL WEEKLY OR MONTHLY PAYMENTS.

NO CLUB FEES NO RED TAPE. NO INTEREST ADDED. NO EXTRA CHARGES OF ANY KIND.

$20 Massive Brass Beds 14.98

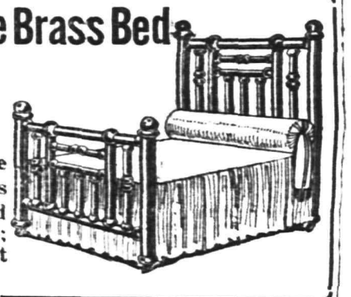

Very massive posts and cross rods—heavy fillers and husks—polet finish; wonderful value at this special price.

$20 REED PULLMAN CARRIAGE 14.98

Reed roll on body and full roll on hood; corduroy sanitary lining; loose cushions; patent sliding hood.

$50 THREE-PIECE LIBRARY SUITE 29.75

Quartered oak frames, fumed oak finish—broad slat back and arms. Genuine Spanish Leather Automobile Spring Seats.

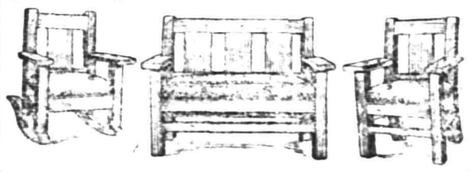

65.00 For $95 Three-Piece LEATHER SUITE

Very massive mahogany frames—finely polished—upholstered in genuine Spanish Leather. Consists of Sofa, Arm Rocker and Chair.

$7 PORTABLE GAS LAMP 3.98

Solid brass portable gas lamp, has beautiful amber or green shade, with fancy glass fringe.

MEAT INJURIOUS TO THE KIDNEYS

Take a Tablespoonful of Salts if Back Hurts or Bladder Bothers.

We are a nation of meat eaters and our blood is filled with uric acid, says a well-know authority, who warns us to be constantly on guard against kidney trouble.

The kidneys do their utmost to free the blood of this irritating acid, but become weak from the overwork; *they get sluggish, the eliminative tissues clog* and thus the waste is retained in the blood to poison the entire system.

When your kidneys ache and feel like lumps of lead, and you have stinging pains in the back or the urine is cloudy, full of sediment, or the bladder is irritable, obliging you to seek relief during the night; when you have severe headaches, nervous and dizzy spells, sleeplessness, acid stomach or rheumatism in bad weather, get from your pharmacist about four ounces of Jad Salts; take a tablespoonful in a glass of water before breakfast each morning and in a few days your kidneys will act fine. This famous salts is made from the acid of grapes and lemon juice, combined with lithia, and has been used for generations to flush and stimulate clogged kidneys, to neutralize the acids in urine so it is no longer a source of irritation, thus ending urinary and bladder disorders.

Jad Salts is inexpensive and cannot injure; makes a delightful effervescent lithia-water drink, and nobody can make a mistake by taking a little occasionally to keep the kidneys clean and active.—Adv.

—Your "help wanted" ad makes every worth-while work-seeker in the city an applicant for the position.

It is not an accident that **PIKE SHARPENING STONES AND PIKE GRINDERS** outlast and outsell all other stones. It's because the PIKE stones are made to last as well as to cut, and sharpen quick; made to give perfect satisfaction, and they do.

Sharpening stones range in price from **5c to $1.25.**

PIKE Grinders, **$3.00, $4.00, $5.50.**
Kant Brake Knife Sharpeners, **50c.**
KEEN KUTTER Lawn Mowers, from **$2.95 to $10.00.**
Garden Hose from **10c to 18c per foot.**
Garbage Cans from **45c to 90c.**
Ash Cans, **$1.50 to $2.25.**
Refrigerators Pans, all sizes.
Special sale of enamel ware at **39c now on.**
The famous White Mountain Freezers.

F. A. KIRCH & CO. 205 PARK AVENUE Phone 578

REPAIRING

OF

Watches, Clocks and Jewelry

and everything that can be repaired by a Jeweler done here at short notice, and all work guaranteed.

WE ARE READY TO MEET ANY DEMAND IN DIAMONDS, Watches, Jewelry or Silverware you may desire at prices so moderate that you will find no need to go elsewhere. Come in and let us convince you.

PETER DELGYER *The Jeweler*

130 PARK AVENUE

Phone 893-J. Near Front Street

Electrical Goods

Complete Lines of

SEMI-INDIRECT LIGHTING FIXTURES,
SHOWERS, ELECTRIC LAMPS,
IRONS, HEATERS, STOVES, AND TOASTERS.

JOSEPH W. GAVETT
318 WEST FRONT STREET

KANDYSHOPE

"Pure Sweets Promote Good Health"

MUSIC SATURDAY EVENINGS, 8 to 11

Crane's Ice Cream—All Flavors—40c Quart

MISS CLARA A. GEIER
MISS MADELINE GEIER
MRS. GERTRUDE T. FIRSTBROOK

139 E. Front St

PHONE YOUR ADS

ONE CENT A WORD

SCOOP, THE CUB REPORTER — NOBODY HOME — BY "HOP"

BIG ATTRACTIONS AT ALLENTOWN FAIR

Banner Event of the East Will Be Held September 22-25.

The flags will fly, bands play, stock and chickens swell the chorus of the thousand and one joy notes which go to make the Allentown Fair the biggest and most popular Fair East of the Mississippi.

From September 2 to 25 inclusive, Allentown will occupy the whole joy map. Under the new management this year the Fair will break all records. Music, attractions, exhibits, entrees, premiums and purses are larger than they have ever been.

To any one who has visited the Fair in recent years the prospect of a bigger and better Allentown Fair seems impossible.

Agricultural reports show that the Allentown Fair is the largest in the East, and with but one exception the largest in the United States. It pays its stockholders no dividends, however; the profits each year are spent on improvements and on new and greater attractions. This is why the Fair grows bigger and better from year to year.

This year more than $30,000 will be awarded in premiums and purses among the 40,000 exhibitors and contestants. New and unique exhibits will tax every building to its utmost.

The cattle show in particular shows remarkable growth. The poultry show, which already is the largest anywhere will alone be worth going to see.

But the horse racing at Allentown Fair is the big bet. This is because the Allentown Fair track is the fastest half mile track in the world and because of the big purses and the square treatment given owners and drivers.

The list of entries this year is very large and includes some of the stars from the big circuit.

For their special accommodation the management has erected a $20,000 cooling out shed. This will make the racing more attractive than ever.

Every day opposite the grandstand an exhibition of sensational and death defying acts will be given by some of the most famous performing troupes in the world.

Among these attractions will be Poth's Original Auto Polo, a real thriller in the world of sport; and by special arrangement a squad of boys from the Chester Military Academy will give an exhibition of fancy riding seldom seen under ordinary auspices.

In addition to this the world famous Allentown Band will give a daily concert in the grove.

For the benefit of its guests the Allentown Fair management always endeavors to secure efficient transportation arrangements.

This year everything has been done as heretofore to secure safety and comfort and speed. The Reading, Lehigh Valley and Jersey Central will run special trips at reduced rates, as will the Lehigh Valley Transit Company, which will run limited trains from 69th street and Chestnut Hill, Philadelphia, direct to the grounds without change.

—is not one of the problems facing you at the present moment a want ad problem?

TRUSSES

NEW FITTING ROOM

Elastic Hosiery, Supporters, Braces, KNEE CAPS, ANKLETS, Etc.

William M. Walsh

North and Watchung Avenues.

Plainfield, N. J. 'Phone 1964.

OPP. DEPOT.

Bargains

In Socks Neckties and Men's Furnishings

J. R. Blair

119 PARK AVE.

SPECIAL

For Friday and Saturday

3 pkgs. Post Toasties	25c
1 pkg. Puffed Wheat Berries	9c
1 pkg. Puffed Rice	14c
1 pkg. Mother's Oats	9c
1 pkg. H. O. Oats	14c
1 bot. Worchester Sauce	9c
1 bot. (reg. 20c) Catsup	15c
1 can (reg. 18c) Cherries	14c
1 can (reg. 20c) Peaches	16c
½-lb Lipton's Tea	25c
12-qt. Mason Jars	45c
1 box (reg. 20c) Oil Sardines	15c
All (reg. 5c) Soaps	4½c
2 cans Dutch Cleanser Lye	15c
(Reg. 5c) Box Matches, 3 for	10c
1 tall pound can Blue Seal Cocoa	23c
3-lbs. N. B. Grandma Cookies	25c
3-lbs. N. B. Ginger Snaps	25c

C. O. SMITH

Cor. 4th and Liberty Sts.

Telephone 1346.

CARD OF THANKS.

I desire to thank the fire department under the able leadership of Chief Doane, for the good and prompt work they did at the fire which occurred at my house on Sept. 2.

MR. AND MRS. JOHN WALSH.

Sept. 4, 1914.

CLASSIFIED RATES.

One cent a word for first insertion, one-half a cent a word for each subsequent insertion of the same advertisement for less than one month. Fifty cents a line for one month. **Double Charge for Capitals. No advertisement received for less than 10 cents. No display or black face type used in this column.**

The Plainfield Daily Press cannot give information regarding advertisements for which answers are to be sent care of the Press. Persons replying to office addresses must mail or leave written answers as stated in advertisement.

Wedding Decorations

Shower Bouquay and Floral Designs by Floral Artists at very moderate prices.

Satisfaction Guaranteed.

Quantities of fresh cut Flowers at all times. Deliveries in Greater New York or any city of the U. S.

Chas. L. Stanley

159 EAST FRONT ST. Tel. 928.

Woodhull & Martin Building.

A. M. RUNYON & SON,

UNDERTAKERS

402 Park Avenue. Telephone No. 40. Office open day and night. Office at Hillside Cemetery. New York office—50 Great Jones St. Tel. call 2345-Spring. New York Embalmers License—1220. New York Registered Licensed Undertaker No. 515.

T. A. MOORE

UNDERTAKER,

612 E Sixth St.

Tel. 741-R

Estab. 1868 Tel. 2354

J. J. & C. A. HIGGINS

UNDERTAKERS.

Private Funeral Chapel

109-111 West Fourth Street

Auto Cortege for Long Distance.

Established 1872.

P. CASEY & SON,

Undertakers and Embalmers.

Office 116 Park Ave. | Telephone 2331 | Residence 417 W. 3rd St.

N. Y. Office, 10 E. 22nd St. Tel. 2094 Gramercy.

H. DeMOTT

UNDERTAKER.

56 Somerset St 'Phone 1128-W

L. L. MANNING & SON,

STEAM GRANITE WORKS

Corner Central Ave. and West Front St. Opposite First Baptist Church.

DIED.

MELICK—On September 3, 1914, John M. Melick, in his 63d year.

Relatives and friends are invited to attend the funeral service at the chapel of J. J. & C. A. Higgins, 109 West Fourth street, Saturday, September 5, at 3 p. m. Interment in Hillside cemetery.

EMPLOYMENT AGENCIES.

MURRAY'S Employment Registry office, 326 West Front street, near Grove street, for reliable help only; we always have good situations for such and only charge a very moderate fee. 'Phone 666. 3 6 tf

MRS. KELLER'S Employment Agency, 22 Somerset place; all nationalities: 'Phone 1724. 2 2 tf

ROOMS AND BOARD.

THE WALDORF — High-class boarding-house, special diet in connection with regular table if desired; electrical and mineral baths. Rooms, double, single and en suite. Apply Mrs. Velma Waldorf, 134 Crescent avenue. 8 17 1m

FOR SALE OR TO LET.

FOR SALE OR TO RENT—House and large barn; house 9 rooms, all improvements, large lot 65x215 ft.; numerous fruit trees and grape vines. Reason for selling moving to Harburger property on West Front street. J. Sachar, 612 West Front street. 6 27 tf

MISCELLANEOUS.

INSURANCE, ALL BRANCHES AGENT FOR NATIONAL SURETY C. J. T. VAIL. 9 2 tf

UNIVERSITY professor engaged in literary work would like to communicate with a Plainfield resident intending to vacate his home for the winter. "Responsible," care Press. 9 2 3

FOR EXCHANGE.

WANTED—Farm in exchange for a good improved Plainfield property. Address "Exchange," care Press. 9 3 3

WANTED—Automobile in exchange for free and clear building lot in Plainfield. Address "Building Lot," care Press. 9 3 3

AUTOMOBILES TO HIRE.

SEVEN passenger touring car for hire. 'Phone 389-R. 9 3 1mo

HELP WANTED—FEMALE.

WANTED — Maid for general housework, must be a good cook. 318 East Sixth street. 8 31 tf

COMPETENT colored chambermaid and waitress, references required. 698 West Seventh street, 'phone 934. 9 3 3

WANTED—Good kitchen woman, white. MacDonald's restaurant, 117 North avenue. 9 3 3

WANTED—Waitress, chambermaid and laundress, colored, with best reference. 209 East Seventh street. 9 4 3

WANTED — Chambermaid and waitress (colored). 632 Woodland avenue. 9 4 2

WANTED — Chambermaid and waitress, white. MacDonald's restaurant, 117 North avenue. 9 3 3

WANTED—Saleslady and alteration hand, one that had experience in cloak and suit department; steady position to the right party. Inquire at Bernstein Outfitting Co., 204 West Front street. 9 2 4

INDUSTRIOUS young women to sell popular toilet articles, exceptional opportunity; state age, qualifications and references. Canvass, care Press. 9 2 3

WANTED—Young white girl to care for child; references required. 981 Madison avenue. 9 2 3

FOR SALE.

FOR SALE—1913 twin excelsior, fine condition, $125; Merkel single magneto, $35; Pierce 4 cyl., $50. 1060 Central avenue. 9 2 3

FOR SALE—Large range, good as new, sacrifice; must be sold by September 15. 'Phone 1880-W, 710 Leland avenue. 9 4 3

FIRST quality second-hand hot-air furnace. Address J., Press office. 9 4 3

FOR SALE—Two fresh cows with calves alongside, giving fourteen and sixteen quarts daily. Copley, Iselin, or Route 1, Rahway. 9 3 3

SITUATIONS WANTED—FEMALE.

LAUNDRESS wants work by the day or week, or housecleaning. 202 Plainfield avenue. 9 2 3

12-YEAR-OLD-GIRL to assist housework, where she can go to school. Aply S. Marva, Dunellen. 9 3 2

WANTED—Position at general housework, references. 650 South Second street. 9 4 3

WANTED—Days' work of any kind. 325 East Third St. 9 3 3

POLISH girls want situations at general housework. Apply Mrs. Keller's Agency, 22 Somerset place; 'phone 1724. 9 3 2

GIRL wishes position at general housework. 205 Liberty St. 9 3 3

REAL ESTATE FOR SALE.

FOR SALE—Two small houses, Nos. 660 and 662 South Second St. Apply J. T. Vail, 177 North avenue. 6 3 tf

FOR SALE—Modern house of 10 rooms, with all improvements, on Grant avenue near depot; attractive locality, corner lot, spacious rooms and porch; reasonable price. H. R. Linbarger, 146 Park avenue; telephone 1515. 9 3 3

GOOD opportunity to secure a home on reasonable terms—for sale, ready for occupancy September 1, five double houses, 6 rooms on each floor; also three single houses, 8 rooms; all have modern improvements; corner West Front street and Giraud avenue. Inquire J. Sachar, 612 West Front street. 7 8 tf

HELP WANTED—MALE.

WANTED — Colored houseman with references. 209 East Seventh street. 9 4 3

FOR RENT.

HOUSES, $12 to $50; flats, $10 to $30; stores, $7 upwards. D. McInnes, 824 West Third street, Tel 1198-W. 6 30 tf

NICELY furnished, pleasant front room on second floor, all improvements; private family. Address Owner, 67 Mercer avenue or telephone 1845. 9 2 4

TO RENT—8-room house. 429 Orchard place. 9 3 3

SIX ROOMS, bath, hot water heat included, oak and maple floors, gas and electric lighted, automatic hot water supply to bath, kitchen, and laundry tubs in basement; large lot, giving privilege of garden, chickens, etc.; eleven minutes walk North Avenue depot. Address Detached, care Press, or 'phone 292-J. 9 3 4

FLAT TO LET—New two-family house, all improvements; just completed. 1222 West Third street near Clinton avenue. 9 2 1mo

TO LET—Four rooms, rent reasonable. 402 West Third street. 9 2 tf

FLAT to let, all improvements except heat; 6 rooms, all light. 428 Watchung avenue; tel. 1581-W. 9 4 6

TWO large, sunny rooms on second and third floors, with board. Mrs. Berrien, 602 Madison avenue. 9 1 tf

FOUR rooms to let. 312 New street. 9 3 tf

SIX-ROOM flat to let, all improvements; centrally located. Apply Neuman Brothers, Watchung avenue and Fifth street. 8 24 tf

FOR RENT— rooms, very cheap. J. Manley, 321 Park avenue. 8 20 tf

TO LET—Unfurnished rooms and bath. 47 Woodbine avenue. 5 9 tf

TO LET—Six-room apartment, all improvements. 416 East Fifth street. 8 11 tf

TO LET—Corner flat of five rooms and bath. T. Callahan & Son, 300 Richmond street. 8 6 tf

FOR RENT—Store, centre of town, rent reasonable; also two large, light lofts. Apply Elston M. French, 171 North avenue. 11 6 tf

TEN-ROOM house, 418 East Second street; all improvements. William Newcorn. 9 11 tf

4 AND 5 room apartment to let on Webster place, near Seventh street with improvements. Call 770 Woodland avenue. Tel. 1687-W. 10 28 tf

MOVING PICTURE OR STERE OPTICON SHEET FOR RENT; big enough for the largest hall. Apply Daily Press office. tf

TO LET—5 room apartment, central location; all improvements. Inquire 306 East Front street. 4 25 tf

TO LET—Office in the Kresge building, 130-138 West Front street; every improvement, rent reasonable. Chas. H. Lyman & Son, 220 Park avenue. 5 9 tf

FOR RENT—Large corner store and office in the Depew building, corner of Park and North avenues Chas. H. Lyman & Son, 220 Park avenue. 5 9 tf

TO LET—Furnished or unfurnished room. 412 West Sixth street; 'phone 510-M. 8 29 6

TO LET—Seven-room apartment. Apply 412 West Sixth street; 'phone 510-M. 8 29 6

MONEY TO LOAN.

MONEY TO LOAN on bond and mortgage. J. T. Vail. 8 20 tf

$6,000 TO LOAN at 5 per cent. W. H. Abbott, 134 North Ave. 5 7 tf

MONEY TO LOAN on mortgage. Manning & Curtis, 106 Depot Park. 10 14 tf

MONEY TO LOAN on bond and mortgage. Mulford, opposite depot. 12 28 tf

WE WILL RECEIVE EVERY DAY THIS WEEK

200 Baskets Fancy Alberta Peaches

ESPECIALLY FINE FOR CANNING.

ALSO

Fine Bartlett Pears

NEUMAN BROS.

GROCERS

Watchung Ave. and Fifth St. Telephone 760

Efficient and Rapid Delivery Service to All Parts of the City

Mono Storage

WAREHOUSE!

North Avenue

OPP. FREIGHT HOUSE

125 East Front Street

HAND'S EXPRESS CO.

OLD RELIABLE

STORAGE

All Rooms Separate, Light and Dry

Furniture Packed and Shipped

Office 69 Somerset St 'Phone 541

MURRAY'S STORAGE WAREROOMS

THE OLDEST IN THE CITY.

AT 326 TO 332 WEST FRONT ST.

Near Grove St.; all the rooms are separate, airy and dry; large and small, at very moderate prices. Many years' experience in buying, selling, handling, packing and appraising goods.

Auction Rooms at 326 West Front Street.

R. Murray, Auctioneer, 326 West Front St. Phone 666

AUCTIONEERS.

The Leading Auctioneers

W. A. SCHORB & CO.

Also Dealers in Second Hand Furniture—Bought and Sold.

120 Madison Av., Jackson Blg

Telephone 1707-W.

ADVERTISEMENTS

—FOR—

NEW YORK HERALD WORLD, TIMES, SUN, JOURNAL, TELEGRAM, AMERICAN, BROOKLYN EAGLE, GLOBE

—AND—

NEWARK EVENING NEWS

RECEIVED AT

PLAINFIELD DAILY PRESS

AT REGULAR OFFICE RATES.

ORGANIZED 1864

THE FIRST NATIONAL BANK OF PLAINFIELD.

A COMMERCIAL BANK WITH SAVINGS and SAFE DEPOSIT DEPARTMENTS.

FOUR PER CENT. INTEREST PAID ON SAVINGS ACCOUNTS

Executor. Administrator

Guardian, Trustee

MORE IMPORTANT THAN YOUR BUSINESS

is the disposition you make of your property. You may slave and toil all your life but if at your decease what you have accumulated does not benefit those for whom it was intended, much of your thought and labor will have gone for nought. One of the principal functions of this Company is to act as

EXECUTOR UNDER WILLS

and when appointed in that capacity we see to it that the wishes of the testator are carried out and that his estate is efficiently and economically managed. Consultation on this subject is invited.

THE PLAINFIELD TRUST COMPANY

Resources $5,000,000.00

CLOSED ALL DAY MONDAY, LABOR DAY

Two Days' Business in One--Saturday

ROTH & CO.

SHOP HERE--IT PAYS

Hudson Bacon, well known by all, by strip, lb **20c**

Legs of Fancy Canada Lamb, lb . . **15½c**

Hindquarters of Canada Lamb, Hindquarters of Mutton, lb . . **15c**

Canada Lamb, Choice Loin Lamb Chops, lb . . **18c**

LAMB KIDNEYS, dozen 25c

Special BEEF Special

Chuck Roast, Oven Roast, Rib Roast, Blade Cut, lb **16½c**

Sirloin Steak, lb . . . .
Rib Roast, lb 18c and . . . .
Porterhouse Steak, Sirloin Roast, lb
New Process Corned Round Beef lb **20c**

VISIT OUR WELL KNOWN FRESH POULTRY DEPT.

Fresh Killed Fricassee Chickens, lb
Soup Chickens, lb . . . .
Chickens for Pot Pie, lb . . .
Boiling Chickens, lb **18c**

Frying Chickens, lb .
Spring Chickens, lb .
Broilers, lb . . . . .
Small Roasting, lb . **20c**

Fresh Killed Jersey Ducks, special lb . **22c**

Sqaub Broilers, each . **32c**

Legs of Milk Fed Veal, 8 to 10 lbs, lb **22c**

Another Lot of Reg Skinned Smoked Hams, lb **20½c**

PRINCESS BAY LITTLE NECK CLAMS
½ shell 12c doz. in shell 7c doz.

BUTTER FISH, lb 5c

JERSEY POTATOES, ½ bushel ...43c
NEW RED ONIONS, quart 6c
FANCY LEMONS, dozen 15c
Large Sweet California Oranges, doz.35c
SWEET CALIFORNIA TOKAY GRAPES, lb 10c

HOAGLAND'S EXPRESS

Careful Movers of

Furniture and Pianos

Baggage, Express and Freight Handled Promptly.

OFFICE: 116 WEST SECOND STREET.

'Phone 883-W.

William H. Carkhuff, Successor

8-31-o m-w-f

ADVERTISE All Your Wants, To Let, For Sale, Boards, Personals, etc., in The DAILY PRESS. **1c A WORD**

UP THE HUDSON

POPULAR EXCURSION TO

West Point and Newburgh

EVERY WEDNESDAY

Until September 9, inclusive

VIA

NEW JERSEY CENTRAL

And Hudson River Day Line Steamer

ROUND TRIP TICKETS **$1.50**

Direct connection between Train and Steamer at Pier 1, adjoining Passenger Station, Jersey City. Train leaves Plainfield 7.58 a. m. (See circulars for other stations.)

THE DAILY PRESS IN DUNELLEN will be found on sale or delivered to any address every afternoon by Edward Pennock, druggist and newsdealer. Aaron, newsdealer.

CLOTHING ON CREDIT AT CASH PRICES

$1 WEEKLY TO ALL

YOU WOULD BE SURPRISED

to know how many of the stylish women and well-dressed men whose appearance you admire buy their clothing here.

There are quite a number of people who have an idea that because we sell on credit our stocks are more conservative—not so advanced—as the cash stores sell.

But as a matter of fact we are showing many new styles in wearables that you would search long to find elsewhere in this city.

CLOTHING, SHOES, HATS

J. A. LAURIE & CO

304 West Front Street, PLAINFIELD, N. J.

CAMP RAM'S HORN

HALSEY ISLAND LAKE HOPATCONG

JUST THE PLACE FOR A YOUNG MAN TO SPEND HIS VACATION. BOATING, BATHING, FISHING AND KINDRED SPORTS.

For Terms Address Thomas M. Muir, Box 118, Nolan's Point, Lake Hopatcong.

NEW JERSEY CENTRAL

TRAINS LEAVE PLAINFIELD.

For New York—2.10, 3.41, 5.08, 5.46 (5.52 except holidays), 6.27, 6.55, 7.22 (7.26 except holidays), 7.41, 7.44, (7.55 except holidays), 7.58, 8.12, 8.30, 8.36, 8.42, 8.59, 9.29, 9.53, 10.26, 11.27, 11.52 a. m. 12.34, 12.58, 1.44, 2.13, 2.25, 2.39, 2.55, 3.17, 4.01, 4.13, 4.36, 5.39, 6.25, 6.47, 7.41, 8.27, 9.27, 9.30, 10.15, 10.56, 11.43 p. m. Sunday—2.10, 3.41, 5.40, 7.23, 7.58, 8.52, 9.34, 9.44, 10.37, 11.52 a. m., 12.39, 12.58, 1.28, 2.09, 2.15, 2.55, 3.17, 4.29, 5.34, 5.57, 7.14, 8.13, 8.27, 8.35, 8.39, 9.27, 10.21, 10.36 p. m.

For Newark—5.08, 6.27, (7.05 through train to Newark), 7.41, 8.36, 9.29, 10.26, 11.27 a. m., 12.34, 12.58, 1.44, 2.39, 2.55, 4.13, 4.36, 5.39, 6.25, 6.47, 7.41, 8.27, 9.30, 10.36 p. m. Sunday—7.23, 8.52, 9.34, 10.37 a. m., 12.39, 12.58, 1.28, 2.09, 2.55, 3.17, 4.29, 5.34, 7.14, 8.12, 8.35, 8.39, 9.27, 10.36 p. m.

For East Bethlehem, Allentown and Mauch Chunk—5.18, *8.20, 9.44, 11.27 a. m., 2.00, 2.26, 5.24, 5.44, (6.59 to Easton) p. m. Sunday—5.19, *9.44, 10.57 a. m. 4.58, 5.44, 7.05 p. m.

For Wilkesbarre and Scranton—5.18, 9.44 a. m., 2.26, 5.44 p. m. Sunday—5.19, 10.57 a. m., 5.44 p. m.

For Red Bank, Long Branch and Asbury Park, etc—3.41, 8.12, 8.36, (9.29 Red Bank), 11.27 a. m., (12.34 Saturday only) (12.58 Red Bank only) (3.12 Red Bank only), 4.01, 4.36, 6.25, 8.27, 11.43 p. m. Sundays—7.58, 8.52 a. m., (9.40 Red Bank only), 2.15, 3.17, 8.15, 10.21 p. m.

For Atlantic City—3.41, 9.29 a. m. (12.34 Saturdays only), 3.12. Sunday—9.40 a. m. 1.28 p. m.

For Philadelphia—6.38, 7.39, 8.45, 10.43, 11.53 a. m., 12.42, 1.54, 2.45, 5.13, 6.44, 8.47, 9.46, 10.48 p. m., 1.20 a. m. Sunday—5.19, 8.45, 9.39, 9.57, 10.59, 10.43, 11.41 a. m., 12.42, 1.44, 2.45, 3.42, 4.39, 4.56, 5.31, 6.39, 6.44, 8.47, 9.46, 10.55, 11.54 p. m. 1.20 a. m.

For Baltimore and Washington. Daily—8.45, 10.47 a. m., 12.42, 2.45, 5.44 p. m.

*Except Mauch Chunk

FLOORS

HARDWOOD AND PARQUET.

Old Floors Refinished.

S. E. WARD & CO.

108 Depot Park, Manning Building

Plainfield, N. J. 'Phone 322-R.

---

805 North Avenue, Telephone 296-W

A. Colucci

SEWER & GENERAL CONTRACTOR

Estimates Cheerfully Given.

All work warranted. Best reference

6 17 tf

FLOORS

Laying, Scraping, Finishing, Refinishing of Thin and Heavy Hardwood and Softwood Flooring.

Estimates Cheerfully Furnished.

GEO. E. WATT

314 NEW ST. Tel. 966-W

Mrs. Olive Roundey

METAPHYSICIAN

132 Crescent Avenue.

New Thought Teachings, Consultations and Interviewss. 8-15-1mo

---

HODGE'S PHARMACY

Y. M. C. A. BUILDING.

BELLE MEAD SWEETS.

Telephone 62.

RITZ Inc.

BABCOCK BUILDING

CANDIES, ICE CREAM

DAINTY LUNCH

Hoagland's Express

FURNITURE AND PIANO MOVING

Office, 116 West Second St.

Telephone 883-W.

DEPARTMENTS OF SERVICE

BANKING

3% paid on checking accounts of $500 or more; out of town items collected at par; New York checking privileges.

4% paid on accounts of $5.00 or more in our Special Department. Out of town savings accounts collected free of charge.

TRUST

Acts as executor, administrator, trustee, and all fiduciary capacities; the charges are the same as those allowed individuals.

SAFE DEPOSIT

Safe deposit boxes of liberal dimensions for rent in our massive steel vault, $5.00 per year and upwards.

REAL ESTATE

Acts as agent for the sale, rental and care of real estate of every description. Unusual service for the usual commission.

SERVICE

The State Trust Company

At the sign of the clock 201 Park Avenue.

September Suggests

School Shoes

VAN ARSDALE'S SCHOOL SHOES for Boys and Girls of all ages will, more than ever this season, sustain their enviable reputation of giving SURPASSING WEAR.

Made up especially for us according to our strict standards of workmanship and materials. Styled attractively, shaped according to hygienic principles, FITTED RIGHT by our expert salespeople, and PRICED RIGHT, they appeal to every careful parent.

Better fit the youngsters out RIGHT NOW before the rush at School Time sets in.

Van Arsdale

127 E. Front St.

TIME TABLE

Plainfield Transit Co.

Auto Bus Service Between Plainfield and South Plainfield, Plainfield and Stirling, Plainfield, Warrenville and Mount Bethel.

PLAINFIELD and SOUTH PLAINFIELD

WEEK DAYS.

Leave Plainfield—6.30, 9.00, 11.45 a. m. x1.00, *1.30, 4.00, 5.00, 6.15, *7.00, 10.30 *11.15.

*Saturday only. xExcept Saturday.

SUNDAYS.

Leave Plainfield—9.00 a. m. 12.00 noon 1.00, 4.00, 5.00, 9.00 p. m.

LEAVE SOUTH PLAINFIELD.

WEEK DAYS.

Leave South Plainfield—7.00, 9.30 a. m. 12.00 noon, 1.30, *2.00, *4.30, x4.45, 5.30, *7.15, 7.30, 10.50, *11.45 p. m.

*Saturday only. xExcept Saturday.

SUNDAYS.

Leave South Plainfield—9.30 a. m. 12.15, 2.30, 4.30, 5.30, 9.30 p. m.

LEAVE PLAINFIELD.

Leave Plainfield—6.25, 8.15, a. m. *1.00, 3.00, 4.30, 6.25, *10.00, *11.00 p. m. Sundays and Holidays, 9.00, 10.30 a. m., 3.00, 4.30, 6.30 p. m.

Leave Watchung—6.35, 8.25 a. m., *1.10 3.10, 4.40, 6.35, *10.10, *11.10 p. m. Sundays and Holidays, 9.10, 10.40 a. m., 3.10, 4.40, 6.40 p. m.

Leave Stirling—8.50 a. m. *1.35, 5.00, *10.30 p. m. Sundays and Holidays, 11.00 a. m. 5.00 p. m.

Leave Warrenville—6.50 a. m. 3.30, 6.50, *11.30 p. m. Sundays and Holidays, 9.30 a. m. 3.30, 6.50 p. m.

Leave Mt. Bethel—7.00 a. m. 7.00 p. m. Sundays and Holidays, 9.45 a. m. 7.10 p. m.

PLAINFIELD, WATCHUNG, WARRENVILLE and MT. BETHEL.

WEEK DAYS AND SUNDAYS.

Leave Plainfield—6.25 a. m., 3.00, 6.25, *11.00 p. m.

Leave Watchung—6.35 a. m., 3.10, 6.40, *11.15 p. m.

Leave Warrenville—6.55 a. m., 3.30 6.50 *11.30 p. m.

Arrive Mt. Bethel—7.10 a. m., 7.15 p. m.

Leave Mt. Bethel—7.10 a. m., 7.15 p. m.

Leave Warrenville—7.20 a. m., 3.50, 7.20 *11.30 p. m.

Leave Watchung—7.30 a. m., 3.45, 7.40, *11.45 p. m.

Arrive Plainfield—7.50 a. m., 4.00, 7.55, *12.00 p. m.

*Saturday only.

Sundays and holidays the bus will leave for Watchung, Warrenville and Mt. Bethel at 9.00 a. m., instead of 6.30. Other trips will be the same as week days.

PLAINFIELD and STIRLING.

Leave Plainfield—8.15 a. m., 4.30 p. m.

Leave Watchung—8.25 a. m., 4.45 p. m.

Leave Stirling—9.20 a. m., 5.15 p. m. 9.35 a. m. bus connects with 9.27 a. m. train at Stirling for Newark. 4.30 p. m. bus connects with 5.25 p. m. train at Stirling from Newark.

SATURDAY EXTRAS ONLY.

Leave Plainfield—1.00 p. m.

Leave Stirling—1.20 p. m.

SUNDAY ONLY.

Leave Plainfield—10.30 a. m., 4.30 p. m.

An enclosed, electric-lighted and heated bus may be procured for an afternoon or evening from the Plainfield Transit Co. to carry from 15 to 25 passengers to any point within a radius of 25 miles from Plainfield.

R. W. CAMPBELL, Mgr., 310 Park Ave. 'Phone 130, Plainfield.

THE DAILY PRESS IN SCOTCH PLAINS and Fanwood is delivered every afternoon by carrier leaving the main office in Plainfield at 3:45. Orders may be telephoned or mailed to the main office and will receive prompt attention. 'Phone Plainfield 1200.

FOR THE COOL EVENINGS OR MOTORING

We are showing the greatest line of Pennsylvania Knit Sweaters for Men, Ladies and Children—

$3.50, $5.00, $7.00.

Take a glance at our windows this week.

SCHWED BROTHERS

Front St., Opp. Park Ave.

Over 29 Years Right Here.

School Shoes for Boys and Girls

Mind your P's and Q's in "learning" the Shoe Lesson. **Price** and **Quality** are the principal "chapters" in our "text." We have been close "students" of the shoe business, have "mastered every detail" and have passed "successful examination" by critical customers with the highest quality footwear at the lowest prices. For good school shoes come to

Stuart's Shoe Shop

215 W. Front St. Opp. Proctor's

We Give and Redeem Surety Coupons.

--REDUCTION SALE--

All summer goods must go, no matter what former prices have been. We need room and must have it to take care of fall stocks which are beginning to arrive already—**Furniture, Beds, Bedding, Refrigerators, Porch Rockers, Lawn Seats, Window Screens, Screen Doors, Hammocks, Porch Swings, Couch Hammocks, Porch Seats, Porch Rugs, Children's Swings, Lawn Mowers, Garden Sets, Porch Screens, House Furnishings, etc.**

Your dollars will be well invested if you place your orders at this store during this reduction sale as bargains are offered you that cannot be found elsewhere.

Trunks, Bags, Suit Cases and Leather Goods

L. B. Van Camp

Front & Somerset Sts.

CASH or CREDIT

CLOTHING BERNSTEIN'S CLOAKS

OUTFITTING COMPANY

HATS SHOES

204 W. Front Street Plainfield N.J.

1 Flight Up Over the Lyric. Open Evening Till 9 o'clock.

Formerly Nat. Bernstein, of 222 West Front Street.

TRY A PRESS WANT AD

SATURDAY HALF HOLIDAY.

Until September 19, the Daily Press will be published on Saturdays at 1 p. m.

PLAINFIELD DAILY PRESS

THE WEATHER.

Fair tonight and Sunday, increasing cloudiness and warmer; probably unsettled by night.

Max., 80; min., 48.

Established May 10, 1887. TEN PAGES. PLAINFIELD, NEW JERSEY, SATURDAY, SEPTEMBER 5, 1914. TEN PAGES. Two Cents a Copy, $5 a Year.

NEW DIRECTOR FOR Y. M. C. A.

Robert L. Merrmans, Formerly of Pittsburgh, Will Succeed E. C. Ostlin.

WORK BEGINS SEPT. 14

Fall Term Will Begin Earlier This Year Than Before With a Shorter Recess For Repairs—Several New Features Added to Schedule.

The fall and winter schedule of classes at the Young Men's Christian Association will begin on Monday, September 14th. A complete program has been prepared which provides for carefully adapted physical, mental, social and religious training for both boys and men.

All gymnasium classes will be in charge of Robert L. Meermans the Association's newly appointed physical director. Mr. Meermans has had several years of successful experience in physical work in the Cleveland and Pittsburg Associations as a playground supervisor and as a director of physical activities in the great Epworth Memorial church in Cleveland. He is thoroughly familiar with the best in physical department methods and has exceptional personal qualifications for his work.

The program in the boy's department will give a large place to healthy sports and gymnasium work. There will be marching, calisthenics, apparatus work, athletics, games, swimming. Every boy will have opportunity to test his own strength in individual competition and it will be possible for him to learn the rules of all the games played as well as the games themselves. Team games for boys will be emphasized. Here standing shoulder to shoulder with other boys in team competition, boys learn team play. The boys will be divided into groups according to their individual development. This will put every boy into the group where he will feel most at home and where all that he does will be on an equal basis. The schedule is based on the experience of the past five years in the local Association and is in harmony with the very best material available on work with boys.

Besides the physical program, Bible Classes are planned for each group to which all boys are eligible who care to join. The popular Saturday morning for boys will soon be resumed with a most interesting program.

Parents who expect to enter their boys in the Association are urged to do so during the coming week so that physical examinations may be given and locker assignments made. Boys who have passed their eleventh birthday may join.

The gymnasium and baths will be closed from Saturday of this week until Tuesday of next week for necessary repairs.

The schedule of gymnasium classes is as follows:

Young men, Tuesday and Thursday evenings, 8 to 10; business and professional men, Monday, Wednesday and Friday afternoons, 5:40 to 6:30.

Younger boys age 12 to 14, Mondays and Wednesdays at 3 o'clock, Saturday mornings at 9:30. Older Junior boys, age 14 to 16, Tuesdays and Thursdays, at 3 o'clock, Saturdays at 10:30. High School class, Tuesdays and Thursdays at 4 o'clock. Leal's School class, Monday and Wednesdays at 4 o'clock, Fridays at 3 o'clock. Unemployed boys, Monday and Friday evenings at 8 o'clock. Boys' club, beginning in October, Friday evenings at 7 o'clock. Suburban boys, Friday afternoons at 4 o'clock. Boxing and wrestling classes will be formed to meet at 7 o'clock on Tuesdays and Thursdays.

NO PAPER MONDAY.

Following its invariable custom, the Daily Press will not be published on Monday, Labor Day. The office will be closed all day.

Bargains in Peaches.

All peaches and other fruit remaining unsold at 3 p. m. today will be offered at special prices, as we cannot carry them over until Tuesday, when a fresh shipment of 350 baskets will arrive. The stock left this afternoon will be closed out regardless of price.—Adv. ***

1914 Buick Touring Car.

Run 2,700 miles, electric started and lighted, brand new Firestone tires; good as new; $650; cost $1,100 as equipped. Thompson Auto Co.—Adv. 9 4 3 ***

—Neuman Brothers' store will be closed all day Monday, Labor Day.—Adv. ***

—We carry a full line of automobile accessories; we can meet N. Y. prices on anything if you will give us a chance. Call in and get one of our 1914 catalogues. Tires at unheard of low prices. Plainfield Auto Tire Co., 407 Watchung avenue.—Adv. 9 3 tf***

—Daily Press want advs. pay.

ROUTINE BUSINESS AT BORO COUNCIL

Little of Importance Is Considered at Monthly Session Last Night.

Nothing but routine business occupied the attention of the Borough Council at its September session, last night, at which all the members were present with the exception of Councilmen Edmund Rushmore and Alexander Milne. The former is enjoying an automobile trip in New York State. There was nothing of any special importance to come before the Council.

The Lenox Manufacturing Company, which bought the publishing rights of the North Plainfield Review, formerly issued by the late David J. Carney, informed the Council that the publication had been made a monthly and for that reason the notice relative to the special consolidation election which were to have been published September 3 and 19 were discontinued. The notice was published in The Review in July. There was no action that the Council could take last night and the communication was received and filed.

A petition from the property-owners on Wilson avenue asking that walks be laid on the northwest side of that thoroughfare was referred to the committee on streets. Overseer of the Poor Fred Becker was granted an advance of $150 for the poor fund in accordance with a resolution by Mr. Copperthwaite.

On behalf of the street committee, Councilman Julius Stahl introduced a resolution which was adopted, providing for the advertising for bids for the continuance of the Greenbrook road viaduct according to the plans and specifications in the office of the borough engineer. Another resolution by the same member and adopted called for the advertising for bids for a new boiler and plates at fire headquarters.

Mr. Cowperthwaite reported that during July twenty-two street lights were found not burning and during August seven lights were reported out. The usual allowance will be made by the company.

Recorder Fred Hand reported that fifty-six arrests were made during July and August and $122 in fines collected. Committees reported the following expenditures for the month: Street, $643; police, $566; fire and water, $287. The total expenditures for all purposes amounted to $2 369.27. In accordance with a resolution by Mr. Cowperthwaite $500 was borrowed to meet current expenses.

Owing to the absence of two of the members, Mr. Stahl decided to hold over a number of applications for building permits, it being desired that all members be present when action is taken.

WILL PEDAL TO TRENTON.

Russell, Carlton and Theodore Vail, of this city, left this noon on their bicycles for Philadelphia, where they will spend the week-end and Labor Day. The distance is about sixty-seven miles, but the riders only expect to pedal to Trenton. From there they will take life easy and ride on the boat. The boat is due to leave the capital at 4 o'clock, so the local boys will have plenty of time to take the ride slowly. They will visit relatives at Philadelphia and return home Monday afternoon.

REV. MAGUIRE'S FAREWELL.

Rev. Gabriel Reid Maguire, pastor of the Park Avenue Baptist church, will occupy the pulpit of that church for the last time as pastor at the services tomorrow. Rev. Maguire will preach at both the morning and evening services. Rev. R. F. Y. Pierce, of this city, will act as permanent supply of the church until such time as another pastor is called to take the place of the retiring pastor, who goes next week to Boston.

WILL CHASE THE HOUNDS.

Weather permitting the members of the Watchung Hunt Club will meet the hounds every Thursday at 6 o'clock at the kennels for a weekly run. The first run will go on Thursday evening, September 10. Farmers are invited to take part. Rufus C. Finch is master of the hounds.

RAID FRUIT TREES.

Chauncey B. Burt, of 911 West Seventh street, complained to the police, this morning, that small boys had been making raids on his fruit trees and selling the fruit to local grocers. Efforts will be made to stop the practice.

RAISULI REPORTED DEAD.

London, Sept. 5.—A news agency has received word from Tetuan, Morocco, that Raisuli, the Moorish brigand, and pretender to the throne of Morocco, is dead near Tangier.

Mauch Chunk $1.50 Excursion

Sunday, September 6; also Labor Day; via New Jersey Central, leaves Plainfield 8:57, Dunellen 9:03, Bound Brook 9:12, Somerville 9:21 a. m.—Adv. 9 3-5***

—Press want advs. pay.

CHILD IS FOUND DEAD IN CESSPOOL

Esther Milliken, Aged Two Years, Drowns In Eighteen Inches of Water.

Esther K. Milliken, the two-year-old daughter of Mr. and Mrs. Charles Milliken, of 1810 West Front street Plainfield, was drowned in a new overflow cesspool in the rear of the Milliken home, yesterday afternoon. The cesspool was covered temporarily with boards and the father thinks that the child must have first moved the boards and then fallen in. A stone covering had been ordered two weeks ago, but for some reason or other it had not been delivered. The mother was engaged nearby at the time, but she heard nothing to attract her attention. She had several times previously, however, cautioned the child about playing around the cesspool. Little Esther was missed about 2 o'clock. The mother made a thorough search of the premises, but never thought of the cesspool. After a vain search she concluded that Esther must have gone to visit her grandmother, Mrs. Charles Debele, of Rock avenue, as she had done before. The mother went to the poorhouse at the corner of Rock avenue and Front street and phoned to her mother's home. When apprised that her child was not there she frantically returned home and enlisted the aid of her husband, who was working in his shop. Mr. Milliken was led as if by intuition to the cesspool. The parted boards made him fear the worst before he peered in. The child was lying in eighteen inches of water and had been there too long to respond to treatment administered by Dr. Bernard Levinson.

The funeral services will be held at the parents' home at 2:30 o'clock tomorrow afternoon, the Rev. Dr. David C. Ramsey of the Methodist Episcopal church, Dunellen, and Rev. John Y. Brock, of the Trinity Reformed church, will officiate.

ARGUMENT OVER GIRL LEADS TO AN ARREST

William Terry, aged 19 years, of South avenue, this city, and Robert Green, aged 20, of Grandview avenue, the borough, were arrested in the borough last night, by Marshal Keller, while endeavoring to settle an argument concerning a certain young woman, whose name was not divulged. The argument which was a lively one, resulted in a fist fight and it was at this point that Marshal Keller appeared.

Arraigned before Recorder Fred Hand in the borough court, this morning, the young men were given a severe reprimand and with a suspension of sentence, the recorder advised the cambatants to allow the young women in question to settle the question.

EAST END LIBRARY WILL OPEN THIS AFTERNOON

The East End branch of the Plainfield Public Library opens this afternoon in the Netherwood Reformed church at 3:30 o'clock. A well selected library of 250 volumes has been placed in the building, and is open for the use of everybody in that section of the city. For the present the library will be in charge of Miss Ruth Ralston.

Negotiations are pending between the Board of Education and the Consistory of the Netherwood Reformed church for the use of the church building for public school purposes during the coming school year. If the necessary arrangements can be made a kindergarten will probably be established in the building. This will relieve to some extent, temporarily, the need of the East End for improved school facilities. Meanwhile, plans should be at once begun for a new school building in that section of the city.

AFFECTS ATTENDANCE.

The sudden change in the weather affected the attendance at the weekly band concert given last night at West Fifth street and Monroe avenue, under the auspices of the West End Civic Association. The Dutch Arms Band presented an attractive program of ten selections, including a tenor solo by Harold Leadbitter entitled "While the Stars in the Heavens Shine On." The band, comprising thirty pieces, was in charge of Edmund D. Young, leader.

HUGH REILLY HERE MONDAY.

Hugh Reilly, business agent of the International Machinist of this district, who is well known in the city among the union labor men, will be unable to be in this city Monday morning to witness the parade, but will be present and speak at the picnic grounds in the afternoon.

EVENTS GALORE FOR LABOR DAY

Countless Attractions of All Sorts Announced For Pleasure-Seekers.

TRADES TO CELEBRATE

Union Labor Will Give Big Demonstration, Followed By a Picnic—Baseball, Tennis, Concerts and Theatrical Performances.

Blue skies and sunshine are all that are necessary for the success of the elaborate Labor Day program that has been scheduled for Monday. Events of all kinds will be held during the day and pleasure-seekers will find plenty to occupy their time. Concerts, athletic events, a parade and theatrical performances will comprise the amusements of the day, while the various clubs will hold special events according to holiday custom.

All business will shut down on that day and, with the city and borough decorated in attractive style, the allied trades' parade will start the festivities in the morning. There are an exceptionally large number of floats to be exhibited. The parade will pass through the main streets of the city and borough so that everyone may have a chance to see it. This is the first parade of the kind that has been held here. The allied trades will continue their merry-making in the afternoon and evening, when they will hold a picnic at Vail's Grove.

Athletic supporters will have a rare treat at Parker Field in the afternoon, when the Pets and Saurers come together for the fourth time this year. This city will be without an athletic meet on this day as it had a monster show on the Fourth of July last, but there are several local athletes who are going elsewhere to try their luck.

The theatrical attractions are regular holiday bills and these will undoubtedly attract many people. The management of the Plainfield Theatre has booked one of the best plays, while Proctor's will resume vaudeville bills.

One of the features of the day that rain cannot interfere with is the band concert that will be held in the Y. M. C. A. auditorium in the evening under the auspices of the Plainfield Italian Band. It is in charge of Prof. Antonio Lambiase and will present a very pleasing program.

The entire library building will be closed on the morning of Labor Day. The adult circulating department and reading-room will be open in the afternoon from 2 to 6 o'clock. Holiday rules will be observed at the postoffice with one morning delivery, while the banks will close all day.

For the accommodation of the people who live in the outskirts of the city, the Plainfield Transit Company will run their buses according to the regular week days' schedule instead of the holiday schedule. Many of the residents of Sterling and that vicinity may want to see the parade which will take place in the morning. A special run will be made from Sterling at 8:15 a. m., which will enable all who wish to take in the festivities of the day, to get here on time for the parade which will start at 10 o'clock.

Proctor's vaudeville will begin Monday and for the benefit of those who are going to take in any of the theatrical performances in the evening a late bus will be run.

MRS. GERTRUDE RINK IS ALLOWED $6.20 PER WEEK

Elizabeth, Sept. 5—Mrs. Gertrude F. Rink, of Plainfield, widow of Isaac Rink, who was killed by a train at the Netherwood station of the Central Railroad while painting there May 13 last, was awarded compensation under the Employers' Liability Act in Common Pleas Court, yesterday.

Judge James C. Connolly fixed the payments at the rate of $6.20 per week for 300 weeks, the Central Company being agreeable to this proposition. The company changed its original plan to pay the commutation in a lump sum of $1,636.17. James P. Kelly was counsel for Mrs. Rink.

NO PAPER MONDAY.

Following its invariable custom, the Daily Press will not be published on Monday, Labor Day. The office will be closed all day.

—Neuman Brothers' store will be closed all day Monday, Labor Day.—Adv. ***

—We sell Firestone Motorcycle N. S. Tires, the tire with the famous non-skid tread; also Firestone red inner-tubes; price lowest possible. Plainfield Auto Tire Co., 407 Watchung avenue.—Adv. 9 3 tf***

80,000 AUSTRIANS REPORTED AT MERCY OF RUSSIANS AT LEMBERG; ITALY MAY SOON ENTER CONFLICT

Germans Reported to Have Renewed Activity in Belgium and Taken Town of Dendermonde--Boycott of Warring Nations on Each Others Goods Being Drawn Tighter--Japanese Have Invested Tsing Tao--Japanese Foreign Minister Pays Tribute to United States--China Not to Interfere.

BIG GERMAN GUNS.

Type of Cannon With Which Kaiser Plans to Shell Paris.

SPECIAL PROGRAM FOR FRESH AIR HOME SERVICE

The closing exercises at the Netherwood Fresh Air Home will be held tomorrow afternoon at 3:45. A special program of unusual interest has been prepared. The service will be in charge of George A. Chapman, and the principal speaker will be Rev. Dr. Charles E. Herring, pastor of the First Presbyterian church. Others are expected to be present, among them Rev. Dr. John R. Henry, of the Second Avenue Methodist church, New York, who for many years has been interested in the work as conducted by Miss Curry in New York. The special music will include solo numbers by Miss Kinnaman, contralto soloist of the First Methodist church, and the children will have their part in the program.

This has been a most successful year, the playground has been under the direction of Miss Marion Wean, and has been very well taken care of. The religious part has been under the direction of a committee, and many local and out-of-town speakers have made the meetings very interesting and helpful. James Parker has conducted a Bible class on Wednesday evenings, which has been largely attended, and altogether the committee feel confident that much good has been done for the little people and their mothers. Many sick and suffering children have been tenderly nursed back to full vigor and health under the careful and always tender care of Miss Curry, the one above all others who gives of her time, energy and love for others. It is hoped that a very large number will be in attendance on Sunday afternoon to bid a good-bye to Miss Curry and her large family of little ones. The public is invited to this service.

SOME FINE PEACHES.

This has been known as an unusual peach year, and as a result the market has been overstocked with an exceptionally fine line of fruit. Adam and Peter Neuman had on exhibition this morning, a number of baskets of Elberta peaches from the farm of E. E. Pope, at Mt. Horeb, that many declared to be the finest fruit they had ever seen. Mr. Pope has made a specialty of raising peaches for many years, but has never been able to place on the market anything finer than those which he has been disposing of to the Neuman firm this week. The peaches are large and firm, with delicious white meat.

—Daily Press want advs. pay.

Petrograd, Sept. 5 (Central News Cable).—Information has been received here that 80,000 Austrian troops, cut off from the main army, are at the mercy of the Russian troops west of Lemburg, the captured capital of Galicia.

Paris, Sept. 5 (Central News Cable).—More warlike preparations on the part of Italy may be expected, says the Rome correspondent of the Mida. General Rava, he announces, has assumed command of the Italian troops. An order for general mobilization is imminent.

Copenhagen, Sept. 5 (Central News Cable).—Six hundred Japanese students who left the German universities in the north previous to the sending of the ultimatum to Germany by Japan, have been captured on the Dutch frontier and clapped into prison by the Germans.

Racial lines are being drawn hard and fast as the result of the European war. Following the boycott of everything German by Great Britain and Russia, the German Authors' National Union pledges never in the future to translate the literary products of the hostile countries.

Amsterdam, Sept. 5 (Central News Cable).—A rumor reaches here from Ghent, Belgium, that the town of Dendermonde, Termonde, northwest of Brussels, has been partly invested by the Germans. There is no railway communication with the town and it is presumed that fighting occurred there.

A Munster newspaper says that the Germans changed the time of all the Belgium clocks an hour in order to have them synchronize with German time. When the Belgian citizens protested against the action, General Von Der Goltz replied: "In Germany there should be only one time."

It is announced in the Antwerp newspapers that the German general staff has been transferred from Brussels to Mons, also in Belgium, and the scene of one of the vigorous fights between the Germans and Britishers.

A copy of the Berlin Tageblatt received here contains an article by its correspondent at Namur, Belgium, who pictures the terrible havoc wrought there. He says many squares have been devastated while Grande Place, with the splendid town hall, no longer exists. The hotels opposite the railway stations have geen transformed into military camps.

The town itself is without bread as all that is baked goes to the Germans and to insure the delivery German sentries are posted at all bakeries. In the big hotels there is nothing to eat.

"The German troops," the correspondent says, "are living on the preserved supplies taken from the captured fortresses. Great want also has gripped Gembloux, a few miles to the northwest of Namur."

Shanghai, China, Sept. 5 (Central News Cable).—It is announced that the Japanese have completely invested Tsing Tao, the fortified seaport of the German Chinese possession of Kiao Chao.

The Chinese government has sent a notification to the legations of various governments informing the diplomats that China has extended the Japan-German war area over the whole of the eastern portion of Shantung Province. Furthermore Chinese troops have been ordered not to interfere with the belligerents.

Tokio, Sept. 5 (Central News Cable).—Baron Kato, minister of foreign affairs, reviewed at length the events leading up to the war with Germany at the opening of the Diet today. He said that early in August, England asked Japan's assistance and Japan necessarily complied. After a full and frank exchange of views, Japan advised the Germans of the Japanese ultimatum, which was answered and war was declared.

Baron Kato closed his speech with a tribute to the United States government, "For the courtesy which it has been good enough to extend to Japan in connection with the present trouble, and for the protection of Japan's subjects and interests in Germany and Austria, I desire to express the sincere appreciation of the Imperial Government."

Rome, Sept. 5 (Central News Cable).—A despatch from Vienna says it is officially admitted in the Austrian capital that the Russian troops have captured both Lemberg and Halicz, Galicia.

London, Sept. 5 (Central News Cable).—A bombardment of Antwerp by the Germans is not imminent, according to a declaration of the military governor of the city, says a News Agency despatch received here..

A despatch from Nish says that according to the official organ, Srpski Novine, the following were captured by the Ser-

(CONTINUED ON PAGE 3)

Good-Bye to All Summer Goods--A Great 3 Days' Sale, Thursday, Friday and Saturday, at Wonderful Low Prices

THERE ARE HUNDREDS OF ITEMS THAT HAVE TO GO, REGARDLESS OF COST, AND MANY LOTS TOO SMALL TO MENTION IN THIS ADVERTISEMENT, BUT COME AS EARLY AS YOU CAN. IT WILL BE WELL WORTH YOUR TIME.

FINAL CLEARANCE OF WASH DRESS MATERIALS
Former Prices 15c to 25c, all go at only, a Yard **9c**
Choice of fine Lawns, Crepes, Dimities, etc., in a big variety of colorings and patterns.

59c TABLE LINENS 35c A YARD
Fine Mercerized Table Damask, 68 inches wide, choice of patterns at only, a yard 35c

50c AND 59c BELTS AND GIRDLES 39c
For a quick clean-up, any Silk Girdle or Belt that sold at 50c and 59c, at only, each 39c

RIBBON REMNANTS AT HALF PRICE
For quick clearance, a big lot of Ribbon Remnants, in plain and fancy colors, at one-half their real value.

50c GLOVES 25c
Women's Black, Grey, White and Chamois color Gloves, two-clasp, wrist length kinds, at only, a pair 25c

29c UNDER SLIPS 15c
For a quick clean-up, Pink and Blue Under Slips, long sleeves, at only, each 15c

WE ARE HEADQUARTERS FOR ALL KINDS OF PRESERVING NEEDS

Fruit Jars

Mason—Quarts 50c
Mason—Pints 45c

Double Safety, Telephone, Wide Mouth, etc.—
Quarts, a dozen 85c
Pints, a dozen 75c

Best Rubber Jar Rings, a doz. .. 8c
Mason Jar Caps, a dozen ... 20c
Parowax, a lb 10c
5c Wax Paper, 2 rolls for ... 5c

PARASOLS 39c—Former Prices Up to $1.50
For a quick clearance, Women's Good Parasols will go at only, each 39c

75c PORCH CUSHIONS 43c
Tapestry covered Porch and Hammoch Cushions, at only, each. 43c

MEN'S TIES 5c—Former Price 25c
Men's Four-in-Hand Wash Ties, as long as the lot lasts, your choice 5c

55c AND 59c SHIRTS 33c
Men's Fine Shirts, were 50c and 59c, as long as the lot lasts, only, each 33c

$1.25 AND $1.50 PAJAMAS 98c
Men's Fine Mercerized Pajamas, in plain colors, will go at 98c

WOMEN'S UNDERWEAR—59c UNION SUITS 39c
Fine Ribbed Suits, finished with lace or cuff at knee.

$1.25 COMBINATIONS 69c
Lot of Fine Marcella Combinations, mostly large sizes, at only. 69c

$1.00 AND $1.25 NIGHT GOWNS 75c
Women's Fine Night Gowns, in white and colors, as long as the lot lasts 75c

Any Screen Door at only, each 75c
Fixtures 15c extra.

Clean-Up Price on Croquet Sets 89c

A. E. FORCE & CO.
"THE WHITE STORE"
We Give the Famous S&H Green Trading Stamps

HOUSE DRESSES 49c
Former prices up to $1.25—For a quick clean-up, your choice, each 49c

WAR TAX TO MEET TREASURY DEFICIT

Wilson's Suggestions to Be Carried Out at Once.

Washington, Sept. 5.—President Wilson's recommendation that congress raise additional revenue to the amount of $100,000,000 in order that the treasury may be spared possible embarrassments on account of the war will probably be speedily and favorably acted on.

Those who have charge of the bill are now at work divising means to raise the additional revenue to take the place of the defect caused by decreased import duty. Everybody in the country will be affected and it is obvious that the task of choosing the articles to be taxed is a difficult one.

A memorandum prepared by Chairman Underwood after a conference with treasury officials formed the basis for future plans. Included in this memorandum was a suggestion that a tax of 5 or 10 per cent should be levied on railroad tickets. It was also proposed that taxes should be levied on all tickets of amusements, soft drinks of all kinds, beer, gasoline, certain forms of tobacco manufacturers and proprietary articles.

DEEDS, NOT WORDS.

Plainfield People Have Absolute Proof of Deeds at Home.

It's not words but deeds that prove true merit.

The deeds of Doan's Kidney Pills,
For Plainfield kidney sufferers,
Have made their local reputation.
Proof lies in the testimony of Plainfield people.

Albert Naylor, musician, 256 East Second street, Plainfield, N. J., says, "Several years ago I suffered from an ache in the small of my back and sharp pains when stooping or lifting. I took Doan's Kidney Pills, as I was told that they were good for such trouble and by the time I had finished two boxes, I was feeling better in every way. I have often recommended Doan's Kidney Pills to people I have heard complaining of kidney trouble."

Price 50c, at all dealers. Don't simply ask for a kidney remedy—get Doan's Kidney Pills—the same that Mr. Naylor had. Foster-Milburn Co., Props., Buffalo, N. Y.—Adv.

DUNELLEN

All the Happenings of the Day In Plainfield's Hustling Suburb.

Frederick A. Fedderman, of Washington avenue, will visit friends at Water Watch over Labor Day.

John Nye, of Front street, left yesterday for a visit until over Labor Day at Harrisburg, Pa., with Mrs. John Parkill.

Mr. and Mrs. Walter Vliet and son, Stanley, of Front street, plan to spend the coming week at Ocean Grove.

F. H. Fuller, of Second street, is enjoying his annual vacation.

Councilman and Mrs. Richard M. Ryan are entertaining a nephew, Reo Guido, of New York city, during the present month.

Mr. and Mrs. T. F. McClester, of Bound Brook, passed Thursday evening in the borough as guests of Mrs. Albert J. Meyers, of Washington avenue.

Miss Ella H. Boice, of Dunellen avenue, is expected home today from Connecticut, where she has been passing a month with relatives.

Mr. and Mrs. Robert Lowrie, of Jackson avenue, leave tomorrow in their De Tamble runabout for Shippensburg, Pa., where they will spend a week with Mrs. Lowrie's parents, Mr. and Mrs. Frank Bitner.

STYLISH RELIABLE

"CAPITAL—"
WHAT IS IT?
WHO IS IT?
WHY IS IT?

The hand that robbed "The Titanic" of sufficient life-boats — that's capital!!

The hand that has the neck of every miner in the coal regions in its greedy grasp—that's capital!!

The hand that by one stroke of the pen sends the price of foodstuffs soaring, and the hopes of the workingmen vanishing—that's capital!!

It's a composite, fat, white - vested snugly-groomed, grouchy, grumpy individual, whose only God is the letter S with a line drawn down the centre.

He's here—because here. Because man's worst enemy is man. Because it is human for the strong to strangle the weak. Because the greed for gold is the motive that propels every two-legged animal.

ROTHBERG'S
Stein-Bloch Smart Clothes
"Most Things Men Wear."
214 W. FRONT ST.
Right Next to Proctor's.

SELL REAL ESTATE.

The Dunellen Home and Investment Company has sold a lot on Wasington avenue, between the residence of W. A. Houghtling and the vacant Brown house, to Frank Burdisk, of Centre street, who, it is understood, will build shortly.

Mrs. Fred S. Vail and children, of North avenue, have returned from Lake Hopatcong, where they passed the month of August.

Mrs. M. Pittinger, of Hackettstown, who has been visiting Mrs. Margaret Dealaman, of Washington avenue, for a month, left last evening for Plainfield, where she will visit Mr. and Mrs. Edmund Teel.

Mrs. Theodore W. Day, Jr., of North avenue, has returned from a visit with her parents at Jersey City.

PUBLIC SALE OF REALTY.

A public sale of real estate for arrears in taxes was held at the office of Tax Collector Isaac J. Stites on North avenue at 2 o'clock yesterday afternoon and resulted as follows: The A. Broshard property block 34, lots 3 and 4, map of Dunellen, taxes, interest, etc., $4.50, to Miss Jessie M. Stites, for 100 years; the Robert Lowrie property, North avenue, adjoining George F. Giles, taxes, interest, etc., $46.26, to Richard M. Ryan, guardian, for 100 years; the A. Mautsiewicz property, lot 215, Equator Park, map of Dunellen, taxes, interest, etc., $3.37, to Miss Jessie M. Stites, for 100 years; Louis Petrone property, half of lot 15 North avenue, map of Dunellen, taxes, interest, etc., $2.25, to Miss Jessie M. Stites, for 100 years; the William Ryno property, Centre street, taxes, interest, etc., $7.88, to Miss Jessie M. Stites, for 100 years.

RETURN FROM TRIP.

Miss Florence Smalley, daughter of Street Commissioner and Mrs. Isaac V. Smalley, has returned from a three weeks' visit at northern points, two weeks of which was passed at Lake George and the other week in Canada.

Councilman Richard M. Ryan has been rather indisposed during the present week.

William Ryno, of Centre street, returned this morning, from a ten days' visit at Asbury Park as a guest of his daughter, Mrs. John Caspie.

Dr. T. H. Platt, Jr., and family returned yesterday from a month's sojourn at Vineland, where the doctor has a large peach farm.

The Misses Jessie and Lilla R. Stites, daughters of Tax Collector and Mrs. Isaac J. Stites, are visiting their aunt, Mrs. Frances Leggett, of Pleasant Plains, over Labor Day.

Miss Gertrude Hughes and brother, Wesley Hughes, of Greenbrook road, are visiting an uncle, Wesley Hughes, at White Plains, over Labor Day.

Mr. and Mrs. Carl Marx, of Dunellen avenue, and guests, Mr. and Mrs. Henry Kochendoerfer, of Brooklyn, depart this afternoon by automobile for a three days' tour of New York State.

Winfield R. Hetfield, of North avenue, and Charles Debele, of Rock avenue, departed on Thursday for a week's visit at Mendham, Michigan, with a relative of Mr. Debele's.

ON PLEASURE TRIP.

A party composed of Richard B. Ryan, James Markle, Ralph Eckert, William Gangloff, Alton Eckert, Emanuel Appert and Vernon Eckert leave this evening, from Bound Brook, in three canoes for a trip via the Raritan Canal to Trenton and possibly as far as some points on the Delaware.

Evenings services will be resumed at the Methodist Episcopal church tomorrow evening. The Rev. Dr. D. C. Ramsey, the pastor, will occupy the pulpit at both services.

NO CELEBRATIONS.

Labor Day will be a quiet day in the borough. There will undoubtedly be quite a number of visitors in town but this influx will very likely be balanced by the boroughites who will visit out of town over the holiday. There will be no baseball game. Lovers of tennis, however, have an opportunity of feasting their eyes on matches of this sport that will be played on the courts of the Crescent Tennis Club and O. Z. T. Fraternity, both of which are located on Madison avenue. In the morning there will probably be a general exodus from the borough to witness the Allied Trades Unions' parade at Plainfield, which starts at 10 o'clock. In the afternoon at 3 o'clock the local order of Juniors and the P. O. S. of A. will present the Board of Education with a new flag and a flag pole for the new Lincoln School. The exercises will take place on the school grounds. District President Grace, of the P. O. S. of A., will make the presentation speech and Past Councilor W. B. La Rue, of the Jr. O. U. A. M., will also speak. After the exercises are over the school will be opened for inspection.

'Plains & Fanwood.

Tomorrow being the first Sunday in the month Holy Communion will be celebrated at the eleven o'clock morning service, at All Saints' church. The early Communion at 7:45 will be omitted. After being discontinued for the month the weekly sessions of Sunday-school will be resumed tomorrow. The Rev. George H. Houghton Butler will conduct the services.

Dr. H. K. Carroll will conduct the regular services in the Methodist church tomorrow.

The Sunday-school sessions in Willow Grove chapel will be resumed tomorrow after being discontinued during the summer. Services will be held in the church at 3 o'clock in the afternoon.

Mrs. Robert Chadwick will conduct the usual services in the St. John's (colored) Bapist church tomorrow.

Miss Bertha Gifford has returned to her home in the township after spending several weeks with her uncle, George Gifford, of Columbus, O.

Mr and Mrs. Francis Henderson, of Scotch Plains, are entertaining friends from Baltimore.

About two hundred people from the 'Plains and borough, gathered at Frowery's corner last evening to listen to the address by Rev. William T. Stuchell, of Rahway, who is seeking the nomination for Congress on the Republican ticket from the fifth district. Mr. Stuchell presented his platform and he was well received.

The services in the Baptist church tomorrow will be held at the usual hours.

Mrs. F. W. Wescott, of the borough, is entertaining Mrs. F. L. Howe, of Troy, N. Y.

The funeral of Mary A. Debbie of Scotch Plains, was held this afternoon at the home of her parents. Interment was made in Stony Hill cemetery.

Miss Jennie Cutherton has returned to her home in Westfield after spending several weeks with her aunt and uncle, Mr. and Mrs. E. J. Reeder, of Martine avenue.

South Plainfield.

Miss Lillian Hogan, who has been spending her summer vacation at Pleasure Bay, has returned home.

Mrs. John Pickering, of Scranton, Pa., has returned home after spending a few days with her son, John Pickering.

John Hogan, Sr., and Daniel Sofield have returned home after making a business trip to Bound Brook.

Relatives who have been staying with Mr. and Mrs. Harry Phillips for the past few weeks, have returned home to Easton.

Detective William Everhardt, of the Lehigh Valley Railroad, and family, have returned home after spending a week with Mr. Everhardt's parents in Reading, Pa.

John Magee and family, of Plainfield, have moved to one of the Hamilton apartments here.

A party of young folks held a picnic at Holly Lake yesterday. Those present were the Misses Esther Thornton, Rose Horan, Margaret Hamilton, Elizabeth McGuire, Ageline Cruickshank, Mary McCaffrey, Margaret and Katherine Kaine, and Anna Miller, of New York. Bathing and fishing was enjoyed by all and luncheon was served in the park.

The fire house is being made ready for the school children for Tuesday, September 8, as school will reopen here on that date. Seats and necessary improvements are bing installed. Charles Brantingham, the local carpenter, has received the carpenter work and P. F. Kaine has received the plumbing work.

The county is building a new bridge on Front street to replace the wooden one. The contract was awarded to a South Amboy concern.

Watchung.

All are invited to attend the services of the Mary E. Wilson Memorial Union church tomorrow. Sunday-school at 9:30 a. m., morning services at 10:45 and evening service at 7:45. Harold W. Schenck will be in charge.

Mrs. Richard J. Fell is entertaining her sister, Miss Margaret Vandergrift, of New York city, at her home on Mountain Boulevard.

Miss Elsie Schmidt has returned home after visiting friends at Great Kills and Silver Lake.

Mrs. Anna Ogilbee and daughter, Miss Nanette, have returned to their home in Port Richmond, S. I., after spending a week as the guests of Mrf. Anna Underhill, of Sterling Boulevard.

Mrs. Howard J. Vail, of "Lakeview," has been visiting friends in Trenton.

Miss Marjorie Anderson, of Hackensack, has been visiting Miss Elsie F. Schmidt, of Sterling Boulevard.

Ralph Edgar, of Woodbridge, visited friends here yesterday.

Mr. and Mrs. George L. Hughes are entertaining Mr. Hughes' parents, Rev. and Mrs. William Hughes, of Mechanicsville, at "Sunny Slope" farm. Rev. Hughes will preach tomorrow morning at the Wilson Memorial church.

William Walker, while riding a bicycle near the stone crusher last evening, met with what might have been a serious accident. Mr. Walker, while trying to avoid a collision with a wagon, which was coming down the hill, was smashed into by an automobile driven and owned by Harry Guischard, of Martinsville. Mr. Guischard saw the coming accident, but was unable to avoid it. Walker escaped with a few bruises, but his wheel was badly damaged, which was paid for by Mr. Guischard.

VICTORY OPENS ROAD TO BERLIN

Austrian Defeat Complete and Overwhelming.

THOUSANDS DEAD ON FIELD

Czar's Commander In Chief Gives Official Report of Victory—Hope That Victory Is Beginning of End of Fighting In That Section — Austrians Abandon Their Wounded.

Petrograd (St. Petersburg), Sept. 5.—The Russian headquarters staff reports that the struggle has been resumed along the whole line. Prisoners state that the Austrians defending the environs of Lemberg were seized with indescribable panic. In the suburbs of the city the Russians captured twenty more cannon.

The Russians are still advancing.

The information of the headquarters staff raises the hope that the victory at Lemberg is the beginning of the end. The retreat of such an enormous force, reliably estimated at eighty army corps, in conjunction with the rout of the army which was to serve as a screen for their retreat, already spells disaster, complete and overwhelming.

The fall of Lemberg, which is at the junction of eight important railway lines, renders the Russians absolute masters of the whole of eastern Galicia.

Of the magnitude of the Russian victory before Lemberg there can be no question. By it Russia has put out of action a quarter of the total Austrian first line troops and captured nearly a quarter of the Austrian artillery, besides commanding all roads leading from Galicia into Hungary.

The Galicians warmly welcomed the Russian troops, according to the prisoners, who also spoke of the terrible execution of the Russian artillery.

The Russian general staff issued an account of the fighting which led to the capture of Lemberg, capital of Galicia, saying:

"In the offensive against Lublin-Kholm front the main Austrian forces deployed on the Zavichost, Tanoff, Bielgoray, Tomachoff and Belz line. The second Austrian army, composed of the Third, Eleventh and Twelfth corps and five divisions of cavalry, gathered in the region east of Lemberg in order to cover this operation.

"When the Russian troops were taking the offensive the Austrian concentration had not been completed and topographical considerations compelled the enemy to re-enforce this army still more with the troops of the Seventh, Thirteenth and Fourteenth corps, thus making a total of twelve divisions and several brigades of the Landsturm.

"In the period between Aug. 17 and Sept. 3 the Russian left wing advanced 220 versts (about 147 miles), fighting all the time. The bulk of the hostile forces, intrenched in powerful positions at Kamanka and Gatlitch, offered battle and were thoroughly defeated in a desperate conflict.

NO PAPER MONDAY.

Following its invariable custom, the Daily Press will not be published on Monday, Labor Day. The office will be closed all day.

—Your "business opportunity" ad will be read by people who never miss real chances for investments.

Bound Brook.

The annual meeting of the South Bound Brook W. C. T. U. was held at the home of Mrs. John VanDoren, on Wednesday afternoon, when the following officers were elected. President, Mrs. Kate K. Brown; vice-presidents, Mrs. John VanDoren, Mrs. August F. Winberg, Mrs. Charles Anderson; secretary, Mrs. Sadie S. VanDoren; treasurer, Mrs. Oliver B. Mathews.

The services in the Presbyterian church tomorrow will be as follows: Sunday-school at 10 a.m., men's Bible class at 10:15, preaching service at 11 o'clock, sermon by Rev. C. J. Culp, subject, "Better Than Rubies." Special Labor Day service on Sunday evening at 7:30 o'clock, subject, "The Gospel of Labor."

The Middlebrook Country Club will have special attractions for golfers on Monday, which will be as follows: First handicap against bogey for 36 holes, 18 to be played in the morning and 18 in the afternoon, lowest gross score for 36 holes, the same play counting for the above, "Tombstone Tournament" of 18 holes to be played in the afternoon. The bogey for all play will be 34 for nine holes and 68 for eighteen holes. To the above bogey of 68 each player will add his handicap, and when he has played the last stroke he will plant his "Tombstone" and the one finishing nearest the 18th hole will be the winner. Lincoln A. Riffert was last year's champion.

Petitions have been filed with Clerk Merlett in the borough of South Bound Brook, as follows: For Freeholder—Raymond C. Stryker, Democrat; Frank Remsen, Republican; for councilmen—George B. Lindauer, Democrat; Kersner D. La Rue, Republican; for county committee, James H. Fisher, Republican.

SEPT. 5TH IN HISTORY.

1774—First Continental Congress met in Carpenter's Hall, Philadelphia.
1800—Malta surrendered to the British.
1827—Lord Goderich became British premier.
1862—Convention signed at Constantinople by Russia, France and Turkey respecting the protection of the Holy Sepulchre at Jerusalem.
1863—Forts Wagner and Gregg, near Charleston, bombarded by Gen. Gilmore.
1873—Great Britain paid the indemnity awarded in the Alabama claims.

The departure of the cook or maid does not prostrate the lady who knows the efficiency of Press want ads.

And we ad-reading servants are of the desirable class.

War Map Coupon

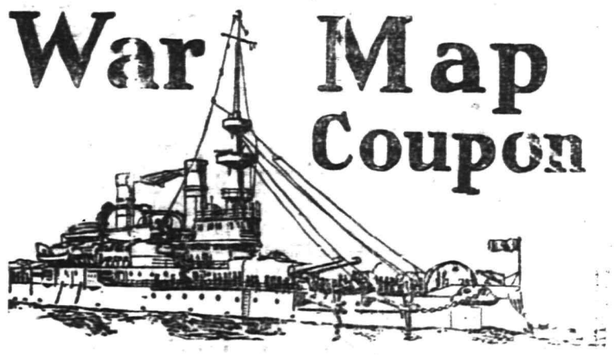

Latest European War Map
Given by THE DAILY PRESS

to every reader presenting this COUPON and 10 cents to cover promotion expenses.

BY MAIL—In city or outside, for 12c. Stamps, cash or money order.

This is the BIGGEST VALUE EVER OFFERED. Latest 1914 European Official Map (5 colors)—Portraits of 16 European Rulers; all statistics and war data—Army, Navy and Aerial Strength, Populations, Area, Capitals, Distances between Cities, Histories of Nations Involved, Previous Decisive Battles, History Hague Peace Conference, National Debts, Gold Values. EXTRA 2-color CHARTS of Five Involved European Capitals and Strategic Naval Locations. Folded, with handsome cover to fit the pocket.

CLIP THIS COUPON

FREE COUPON
IMPERIAL EMBROIDERY PATTERN OUTFIT
PRESENTED BY
PLAINFIELD PRESS

THE IMPERIAL EMBROIDERY OUTFIT is guaranteed to be the greatest collection and biggest bargain in patterns ever offered. The 160 patterns have a retail value of 10 cents each, or more than $10.00 in all. Bring ONE Coupon and 48 cents to this office and you will be presented with One Complete Outfit, including Book of Instructions and one All Metal Hoop. The 48 cents is to cover duty, express, handling and the numerous overhead expenses of getting the package from factory to you.

N. B.—Out of town readers will add 5 cents extra for postage and expense of mailing.

AMUSEMENTS. AMUSEMENTS.

PLAINFIELD THEATRE

COUNIHAN & SHANNON, Managers.

TONIGHT--
Bringing Up Father
PRICES—Matinee, 25c and 50c; Night, 25c, 50c, 75c, $1.00.

Monday, September 7th
Matinee and Night
Potash & Perlmutter
PRICES—Matinee 25c, 50c, 75c, $1.00;
Night 25c, 50c, 75c, $1, $1.50

Tuesday, Sept. 8th . Matinee & Night
EDWARD PEPLE'S FAMOUS WAR DRAMA
IN 6 PARTS
With the Vitagraph Star
E. K. Lincoln As CAPT. CARY In
The Beautiful Heart-Interest Photo-Play
The Littlest Rebel
From the Play of the Same Name
PRICES—Mat., 10c; Night, 5c, 10c, 15c.

Wednesday, Sept. 9th

Prices: 25c, 50c, 75c, $1, $1.50

Saturday Night, Sept. 12
Another EUGENE WALTER Triumph!
A Modern Melodrama Concerning a Phase of American Life.

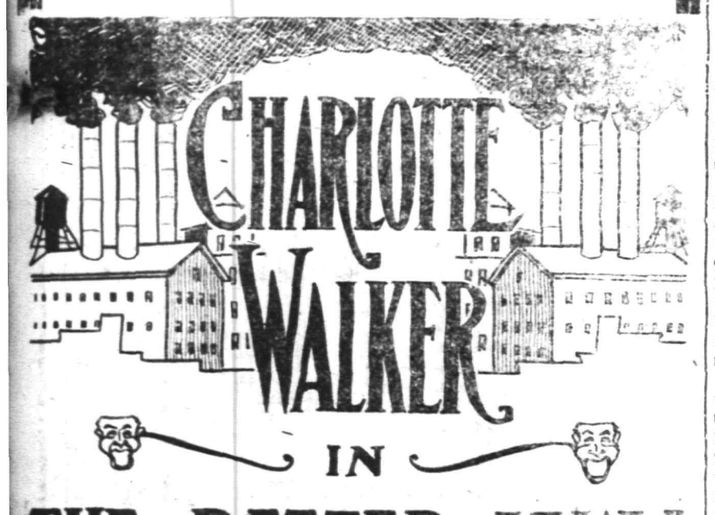

THE BETTER WAY

By same author who wrote "The Trail of the Lonesome Pine," "Paid in Full," "The Easiest Way," "Fine Feathers," etc.
Massive Production! Massive Response!
PRICES $1.50, $1.00, 75c, 50c, 25c

HERR'S SCHOOL
WANTED

Young Women and Young Men to prepare for the Active Resumption of Business. It may be a few months off, but it "IS COMING" and those who have faith in the greatness of this country and an ambition to take an active part in the great Business revival should take a THROUGH COURSE in Herr's Business and Secretarial School. 'Phone or Call for complete information. Students may begin at any time with EQUAL ADVANTAGES as the work is INDIVIDUAL to a great extent. BEGIN September the 8th, if you CAN.

HERR'S SCHOOL. Woodhull & Martin Bldg.

AUSTRIANS REPORTED AT MERCY OF RUSSIANS

CONTINUED FROM PAGE ONE.

vians in the battle of Jadar: 100 cannon, of which 92 were field guns, 8 siege guns; 2,500 horses, 3 hospitals of 300 beds, 37 mitraleuses, 37,000 Mauser rifles and 4,600 prisoners, including a number of officer.

Three regimental cash boxes full of money and one aeroplane were also taken.

The town hall of Louvain, the Belgian city destroyed by the Germans, is safe. All the buildings around it, however, are now only heaps of ruins.

New York, Sept. 5.—J. F. Whitney & Co. received a cablegram this morning, from Liverpool, stating that word had been received there from the captain of the Bowes Castle, a British freighter, that she had been sunk by a German cruiser off St. Lucia. The sinking had been done by the Karlsruhe and the captain and crew landed safely at Maranhao.

Washington, Sept. 5.—A million dollars to be used by American diplomatic agencies which have assumed the activities of the embasses of belligerent nations was asked for today by Secretary Bryan, who appeared before the Appropriations Committee of the House. The secretary explained that American diplomats, in caring for the national interests and those of European countries, are constantly incurring expenses for which no appropriation has been made. He said that the money would be repaid by the warring nations, in all probability when banking relations were re-established.

CHRISTIAN FIELD.

The Trinity Reformed and First Presbyterian churches will re-open tomorrow with the regular scheduled services, with Rev. John Y. Broek and Rev. Charles E. Hering, the respective pastors, preaching at both the morning and evening services.

The evening services at the First Methodist church will be resumed tomorrow. The pastor, Rev. Dr. Charles M. Anderson, has returned from his vacation and will preach both morning and evening.

Rev. Gabriel Reid Maguire, pastor of the Park Avenue Baptist church, who returned during the past week from his Chautauqua circuit trip, will preach his farewell sermons at his church tomorrow, bidding farewell to his congregation before leaving to take up his new duties at Boston. The evening services at this church will be resumed at this time.

Mrs. Gordon, national president of the W. C. T. U., has designated tomorrow as a day when all local unions shall pray for the speedy ending of the war in Europe. The local union of Plainfield, in keeping with this notice, will have a prayer service at their rooms tomorrow afternoon at 4 o'clock.

Rev. Charles T. Walker, rector of St. Andrew's Episcopal church, Brooklyn, will conduct the service at St. Stephen's church, Netherwood, tomorrow morning at 11 o'clock. Holy communion wil be observed at this service.

Rev. D. B. F. Randolph, pastor of the Monroe Avenue Methodist church, having returned from his vacation, will conduct the services at that church tomorrow. Holy communion will be observed at the hour of the morning worship.

Rev. W. H. Hughes, of Mechanicsville, wil preach tomorrow morning at Wilson Memorial church, Watchung. Dr. Hughes is well known in this city, and is at present visiting his son, George T. Hughes, of Watchung.

Rev. John T. Reeve, pastor of the Fourth Presbyterian church, of Philadelphia, will occupy the pulpit of the Crescent Avenue Presbyterian church tomorrow morning. It is expected that Rev. John S. Zelie, pastor of the church, will return from his vacation along the Maine coast for several weeks, in the course of next week.

The closing services at the Netherwood Fresh Air Home will be held tomorrow afternoon at the usual hour. Rev. Charles E. Herring, pastor of the First Presbyterian church, will be the speaker of the occasion. Rev. Dr. John R. Henry, of New York, is also expected to be present. Miss Ethel Kinnaman, contralto soloist of the First Methodist church, will sing, having returned from a recital tour of the Far West.

Rev. Edward S. Ralston, pastor of the Netherwood Reformed church, having returned from a short vacation, will occupy his pulpit tomorrow at both morning and evening services. The morning sermon subject has been anounced as "What is Religion?" Weather permitting, the evening service will be held on the lawn at which time the pastor will preach a Labor Day sermon, the subject of which is "Jesus, the Carpenter."

LOCAL INCORPORATION.

Burke-Bonham, Inc., contractors, who have offices at 309 Park avenue, this city, filed papers of incorporation at the office of the county clerk at Elizabeth, this morning. The company, which is to do a general construction and contracting business, was incorporated with $125,000 capital, $20,000 of which has been paid in. The shareholders named in the papers include Joseph F. Burke, of Monroe avenue, with 122 shares; Raymond L. Bonham, with seventy-six shares, and Catherine E. Burke, with one share.

THE TEMPERATURE.

The temperature report from The State Trust Company today is as follows: 9 a. m., 62 degrees; 11 a. m., 74 degrees; 12:30 p. m., 77 degrees.

LINE FORMATION FOR LABOR PARADE

Committee Announces How Organizations Will March On Monday.

The committee in charge of the Labor Day parade today announced the formation of organizations and floats for the demonstration. The order of the formation, showing how each organization will fall in line is as follows:

Police patrol resting right on Plainfield avenue.

Mayors and Common Council resting behind patrol.

Chief Doane resting on left side of street with engines behind him Chief McCullough resting behind city engine with his engine.

Carpenters resting behind Mayors and Council on Plainfield avenue with float will follow fire engine.

J. D. Loizeaux Lumber Co. resting on Plainfield avenue to follow carpenters.

United Association of Plumbers right resting on Elmwood place.

A. E. Willard float, rear of plumbers on Elmwood place.

Business Men's Association float, rear of A. E. Willard float, resting on Elmwood place.

International Association of Machinists resting on Liberty street, with the Amalgamated Engineers and Stationary Engineers following.

Plainfield Ice & Supply Co. float resting on Washington avenue.

Painters' Local, No. 480, resting on New street, with visiting members in rear.

T. E. Higgins' float resting on New street, behind painters.

J. Horner's float resting on New street, rear of T. E. Higgins' float.

Drum Corps will rest on Central avenue; Moulders next to Drum Corps.

Electricians and Tinners will follow Moulders; Building Laborers and Typographical Union will follow Tinners.

L. Z. Weiss' float resting on Central avenue, rear of Typographical Union.

Fantastical army will follow L. Z Weiss' float.

AUTO IN TWO COLLISIONS.

An automobile bearing the number 3379 running east on Front street at noon today, skidded on the brick pavement and collided with the curb in front of Abrams' shoe store, striking a trolley pole nearby and bowling over two Italians, who were standing on the walk. One of the Italians was scratched and bruised about the forearms. Patrolman Soloman ,while taking the driver of the machine to headquarters, was nearly upset when the car side-swiped another machine driven by Joseph S. Silbert.

SENATOR ACKERMAN HOME.

Former Senator Ernest R. Ackerman, who has been spending the past three months abroad, returned home yesterday, after partially completing the circle of the globe. The return trip was made through the Far East, sailing from Japan to Honolulu, and from there to San Francisco, and across the continent. Both Senator and Mrs. Ackerman thoroughly enjoyed the trip across the Pacific.

FORM MISSION SOCIETY.

The Hasbur Group, of the First Baptist church, comprising young women over fourteen years of age, held a preliminary meeting at the home of Mrs. Gifford Cooley on Rockview avenue, yesterday afternoon. Another meeting will be held at the church Tuesday morning at 10:30 o'clock to complete the organization.

ADVISES A "CLEAN-UP."

Street Commissioner A. J. Gavett suggests that property owners generally take particular pains to clean up their premises before Labor Day, thereby giving the city an attractive appearance.

OSCAR S. STRAUS.

Confirms Rumors That Russian Army Gathered In England.

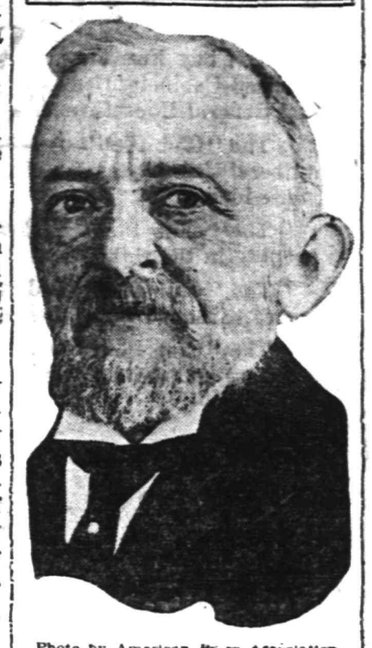

Photo by American Press Association.

A report that 72,000 Russian troops had secretly passed through England and landed in Ostend and that 500,000 others were on their way to Belgium was partially substantiated by cable messages from Amsterdam. First word of the Russian re-enforcements for the allied army in France was brought here by officers and passengers of the Cunard liner Mauretania. If this report is true it may mean that the allies are planning a flank attack on the German forces now engaged with the British-French troops near Paris. "To the best of my knowledge and belief the story that Russian troops from Archangel, on the Arctic coast of Russia, have landed at Ostend, Belgium, is true," Oscar S. Straus, former United States minister to Turkey, said Mr. Straus, who was active on the American relief committee in London, arrived on the Mauretania. "It was common talk in England before we sailed that a large body of troops from northern Russia had disembarked in Great Britain and was being rushed to the assistance of the Anglo-French army."

PLAN TO OPEN CITY MARKET HERE

Farmers of Mt. Bethel Will Meet to Discuss the Proposition.

The Farmers' Grange, No. 201, of Mt. Bethel, will hold an open meeting at the Mountain House, Mt. Bethel, on Friday evening, September 25, at 8 o'clock. All of the farmers in Somerset county are urged to be present as there will be an important discussion concerning the opening of a city market in this city, where the farmers can market their produce directly to the consumer instead of having it handled through middlemen.

If this should be the sentiment of the farmers they will probably take it before the Common Council for action. The members of the grange think that the farmers should fix prices when selling instead of doing business through middlemen. It is hoped that there wil lbe a large turnout at this meeting to get the sentiment of the farmers in this county.

INFORMATION REGARDING FIRST DAY OF REGISTRY

Tuesday next will be the first day for the registry of voters, at which time the various district registry boards will set from one o'clock in the afternoon until nine o'clock in the evening. First voters should note that if they desire to vote at the primaries, they should register on Tuesday. Those who did not exercise the right of franchise at the last general election should also make it a point to personally register on that day.

Those who voted last November but have moved from the district in which they voted, should make it their business to visit their new polling place on Tuesday and register. In all cases, registration, must, according to the law, be made in person. The above points apply to both Plainfield and North Plainfield.

FRACTURED HIS LEGS.

Peter A. Sebring, aged 62 years, of Bound Brook, an employe of the Levgar Structural Iron Works, was removed to Muhlenberg Hospital, yesterday afternoon, suffering with a fractured leg, the result of an accident at the works. He was assisting in drilling holes in a large piece of angle iron, when the chain holding it took a sudden turn and knocked him over a pile of scrap iron.

GERMAN AEROPLANE FALLS.

British Cruiser Captures Men and Sinks the Machine.

London, Sept. 5.—A German aeroplane, which had reconnoitred over the British fleet in the North sea, fell into the water some sixty miles off the coast near Harwich when its pilot lost control of it.

—It pays to use the advertising columns of The Press.

B. Altman & Co.

Special Sales of the Merchandise mentioned below will offer excellent values On TUESDAY, September 8th:

French Hand-made Curtains Panels and Bedspreads
at exceptional prices.

French Curtains, pair $3.85, 4.75 to 13.75
French Panels, each 6.00, 7.50 & 9.00
French Bedspreads, each 9.75, 12.75 & 14.00
500 Hand-made Filet Panels will be included in this offering at the special prices of
$8.75, $9.75, $11.00 to $37.50 each

Also Women's Velvet Hats, Misses' and Small Women's Street and Afternoon Dresses, Girls' Autumn Dresses and Raincoats; Cotton Dress Fabrics in Waist and Dress Lengths, and Toilet Articles.

Fifth Avenue, 34th and 35th Streets, New York.

WAR MAP

Here is positively the best, latest and most complete war map issued. Don't be satisfied with an inferior 2-color makeshift. This map is printed in 5 colors, from plates by the best European map makers, and is given to our readers for the mere expense of distribution, as explained in the War Map Coupon printed in another column.

SEE THIS LIST OF COUNTRIES SHOWN ON THIS OFFICIAL MAP

These also include the new border lines of the Balkan States.

England	Montenegro
France	Norway
Germany	Belgium
Russia	Bulgaria
Austria	Denmark
Greece	Albania
Portugal	Holland
Servia	Rumania
Italy	Sweden
Spain	Luxemburg
Switzerland	Turkey

WAR CHARTS FREE

The Big War Map is 18½ x 16½ inches, and contains ALL the war area. Then there are NINE CHARTS showing fortified towns, naval area, big battle ground plans, and ALL of the big war capitals in detail. Everything is fully covered, from the Rock of Gibraltar to the Ural Mountains.

This latest European War Map gives you the exact facts—the number of men available for duty in army and navy, the classification of naval vessels and aerial craft. There is also a vast amount of valuable information about each country, national debts, population, previous decisive battles, etc. Besides this there are sixteen portroits of European rulers, maps of the leading European capitals and strategic naval points.

HERE IS OUR GREAT FREE OFFER!

Present to The DAILY PRESS One War Map Coupon, printed daily in another column, together with 10 cents to cover promotion expenses, and get this Map with War Charts FREE. It is worth twenty times the EXPENSE AMOUNT for which YOU can secuer it.

BY MAIL

Will be sent anywhere, in city or out, postpaid, for 12 cents. Send stamps, cash or money order to

The DAILY PRESS

Many men think they have insurance when they merely have a policy.

FIRE

jolts a man out of complacency about his fire insurance.

A policy from this agency means a prompt cheerful payment of an honest obligation.

FREDERICK A. MARTIN CO.
(Successor to Elston M. French Insurance Agency)
171 NORTH AVENUE Telephone 2304
Insurance Mortgages Real Estate
The Oldest Insurance Agency in This City.

WE DO FINE JOB PRINTING. TRY US

Plainfield Daily Press

Published Daily except Sunday, by the PLAINFIELD PRESS COMPANY. 105 North Avenue.

Entered at the Plainfield, N. J., Postoffice as second class mail matter

LESLIE R. FORT, MANAGING EDITOR.

TELEPHONE PLAINFIELD 1300.
Private Branch Exchange connecting all departments

Two cents a copy. Ten cents a week. $5.00 a year in advance. Delivered by carrier or by mail. No extra charge for papers mailed to points in the U. S. and Canada.
Any subscriber failing to receive a single issue will confer a favor by notifying the business office.
Advertising rates mailed on application. Copy for change of advertisements to insure change for same day must be at the office by 9 a. m.

PLAINFIELD, NEW JERSEY, SATURDAY, SEPTEMBER 5, 1914.

On Saturdays the editorial columns of the Daily Press are conducted by citizens who are free to express their own viewss. The contributing editor for today is William H. Harding, delegate of the Carpenters Union to the local Building Trades Council. It is particularly timely because of the great demonstration to be made in this city on Monday by organized labor men.

UNIONISM.

Labor is the primary condition of honorable, human life. God Himself originally issued the decree: "In the sweat of thy brow shalt thou eat thy bread until thou return to the earth out of which thus wast made."

Man in his own weakness, and through the dictates of his conscience, joins his fellow-men, and through this arises civil society, and within the pale of civil society other associations are formed. Why, then, is it any more than natural that men band themselves together in trade unions, not alone against those of capital, but for the interests of their trades.

We often change our dwelling places, but rarely do we change our occupations, for our trade and our business is a very intimate part of our lives, and we therefore unite, being exposed to the same dangers.

One of the most remarkable phenomena of modern times is the development among men of the spirit of solidarity, especially of those engaged as laborers in a trade. And the future will see the spread of such organizations among professional men.

If there be strong organizations of capital and the same of trade unions, our present industrial system could be much improved, for they would be powerful to the effect that they would have respect for each other, giving and taking, settling each other's differences in harmony, throwing light on each other's interests and each working for the advantage of both.

Measured by the work already done for the improvement of conditions and easing the fetter of poverty for working people, the vast possibilities for unionism's noble achievements for the good of humanity could scarcely be estimated. Among the wisest and the great men it has found friends. Its principles teach the fatherhood of God, the brotherhood of mankind and advocate an administration of the divine idea of a righteous government.

Unionism in plain and comprehensive administration has proven to be the wisest and most practicable adjustment of industrial differences. It has had a long, hard struggle with opposition, but labor's cause is a righteous, just and a humane one, and in the unequal conflict it has not only survived the attacks of calumny, but has won the respect and confidence of the public. And let us not forget the words herewith of Abraham Lincoln, who loved labor and who achieved the highest position of trust in this, our beloved country, when he said:

"Inasmuch as most good things are produced by labor, it follows that all such things of right belong to those whose labor has produced them. But it has so happened, in all ages of the world, that some have labored and others have without labor enjoyed a large proportion of the fruits. This is wrong, and should not continue. To secure to each laborer the whole product of his labor, or as nearly as possible, is a worthy subject of any good government."

WILLIAM H. HARDING.

ON THE CLUB PLAN

You can buy Furniture, Carpets, Rugs, Linoleums, Sewing Machines, Kitchen Cabinets, Beds and Bedding, Lace Curtains, Window Shades and General Housefurnishings.

The "Club Plan" is merely another form of a charge account upon a liberal time payment basis. Entirely different to the old installment-house idea.

The "Club Plan" makes it easy for young folks to go to housekeeping in the right way.

The "Club Plan" makes it easy for older folks to refurnish their homes without feeling the financial strain.

The "Club Plan" is very simple—a small payment at the time of purchase and so much weekly or monthly to suit your convenience.

Saturday Shoe Sale

Values Up to $5.00 for $1.98

The last call for Women's Low Shoes, Colonial Pumps and Oxfords. The season's best models, in all leathers, including White Nu Buck, Patent Leather, Demi-Calf and Tan Calf. At the price quoted it would pay you to buy them for next Summer's use.

SPECIAL FOR SATURDAY

$10.00 Mattresses for $6.98

A concern that made mattresses for our August Sale needed the money and asked us if we would take another lot of them at the price we paid for the previous one. We gladly took them, and placed them on sale for Saturday. They are made of excellent quality Elastic Felt, in two parts, covered with satin finished dust-proof ticking. There's only 25 of them. Don't miss this chance of getting a $10.00 mattress for $6.98

VISIT OUR BASEMENT
When in need of House-furnishings. Everything of the best at lowest in the city prices.

Woodhull & Martin Co.

PROFIT SHARING COUPONS WITH ALL PURCHASES.

LET US ESTIMATE For You On WINDOW SHADES.
We do first class work and furnish the best materials.

In the Churches

Baptist.

First Church — Rev. Dr. Philip B. Strong, pastor — 9:45, Sunday-school and Men's Conference Class; 11:00, preaching; 6:45, C. E. Society meeting.

Park Avenue—Rev. Gabriel Reid Maguire, pastor—9:45, Sunday-school; 11 a. m., preaching; 7:45 p. m., preaching.

Seventh-Day Baptist, corner of Central avenue and Fifth street—Pastor, Rev. Edwin Shaw—Preaching service every Sabbath (Saturday) morning at half-past ten o'clock; Sabbath-school at 11:45 a. m., William C. Hubbard, superintendent; Junior Society prayer meeting at 3 p. m., Mrs. Edwin Shaw superintendent; Young People's Christian Endeavor meeting at 4:00 p. m., Miss Mary L. Hunting, president; prayer meeting on Friday at 8 p. m. All are welcome to these services.

Temple—Rev. E. C. Conover, pastor—9:05, prayer meeting; 11:00, preaching; 9:45, Sunday-school; 7:00 C. E. Society services; 7.45, preaching.

Mt. Olive—M. W. Vaughan, D. D., pastor—11:00, preaching; 2:30, Sunday-school; 7:15, prayer and praise; 8:00, preaching.

Calvary—Rev. D. Y. Campbell, pastor; 11:00 a. m., preaching; 3:00, Sunday-school; 7:45, preaching.

Shiloh—Rev. Edward Roberts, pastor—11:00, preaching by the pastor; 3:00, Sunday-school; 8:00, preaching.

Ebenezer Church — East Third and Washington streets—11, preaching; 7:00, B. Y. P. U. meeting; 8:00, preaching.

Reformed.

Trinity—Rev. John Y. Broek, pastor; Rev. Dr Cornelius Schenck, pastor-emeritus—Sunday-school at 9:45, preaching at 11:00, Christian Endeavor Society at 6:45 p. m., preaching at 7:45 p. m.

Netherwood Church, Leland avenue — Rev. Edward Ralston, pastor—9:45, Sunday-school; 11:00, preaching; 7:00, Christian Endeavor Society meeting; 7:45, preaching.

Marconnier — Rev. J. Tucker Lansdale, pastor — 9:45, Sunday-school; 11:00, morning service, 7:45, evening service.

German — Craig place and Duer street — Rev. George Hauser, pastor—10:00, Sunday-school; 11 a. m., preaching by the pastor, first Sunday in each month evening service at 7:45 o'clock.

Presbyterian.

First—Rev. Dr. Charles E. Herring, pastor—Sunday-school at 9:45 a. m., preaching at 11 a. m. and 7:45 p. m.

Crescent Avenue—Rev. Dr. John Sheridan Zelie, minister—10:30, morning worship.

Hope Chapel—Rev. Frederic L. Greene, pastor—9:30, Sunday-school; 10:30 preaching; 7:45 preaching; prayer service Wednesday evening at 8.

Warren Chapel—Rev. J. O. McKelvey, pastor—11:00 a. m., preaching; 9:45, Sunday-school and Berean Bible class for men, E. E. Parvin, teacher; 7:45, preaching.

Bethel chapel—Rev. F. D. Tildon, pastor—Services 11:00 a. m., preaching; 3:00 Sunday-school; 8:00 p. m. preaching.

Episcopal.

Grace Church, East Seventh street—The Reverend E. Vicars Stevenson, rector—Services, 7:30 a. m., Holy Communion; 10:30 a. m., morning prayer, litany and sermon; first Sunday, Holy Communion and sermon; 4:30 p. m. choral evensong; daily at 5 p. m., Thursday, Saints' Days and Holy Days, 10 a. m., Holy Eucharist.

Holy Cross Church, corner Washington and Mercer avenues—Rev. Charles H. Kues, rector—7:30 a. m., Holy Communion, 9:45, Sunday-school; 11:00 a. m., morning prayer and sermon; 7:45 p. m., evening prayer and sermon.

Church of the Heavenly Rest, Clinton avenue and West Fifth street, Rev. Cortlandt H. Mallery, rector—8:00, Holy Eucharist; 9:45, Sunday-school; 11:00, matins and sermon; 7:30 p. m., evensong and sermon by the rector. Fridays and Holy Days Holy Eucharist at 10:00 a. m.

St. Stephen's Church, Netherwood—Service at 11 a. m.; morning prayer and sermon, (Holy communion first Sunday of each month); Sunday-school in the Parish House at 9:45. A cordial invitation is extended to all.

St. Mark's Mission for Colored People—Masonic building, St. Mary's avenue—Evensong and sermon Sundays at 8:00 p. m.; Holy Eucharist second Sunday in the month at 9:00 a. m.; Sunday-school in Parish House, Sundays at 10:00 a. m.

Methodist Episcopal.

First—Rev. Dr. Charles M. Anderson, pastor—9.45, Sunday-school, 11 a. m., preaching; 7:45 p. m., preaching.

Monroe Avenue Church — Rev. Dr. D. B. F. Randolph, pastor—8:45, new members class; 10:45, preaching; 9:30, Sunday-school; school; Men's Bible class; 2:30, probation class; 7:15, Epworth League and preaching service; church class Wednesday at 3:30; prayer service at 8:00.

Grace Church — Rev. C. C. Cain, pastor—Sunday-school, 9:45; preaching service, 11 a. m., with probationers' class immediately following; Epworth League at 7:00; preaching service at 7:45.

Mt. Zion A. M. E. — Rev. J. W. P. Collier, pastor—11, preaching; 12:15, class meeting; 6:45, Christian Endeavor Society meeting; 8:00, preaching.

Roman Catholic.

St. Mary's—Rev. Bernard M. Bogan, rector—Masses, 6:30, 7:30, 8:30, 9:30, 10:30 a. m.; vespers at 3:30.

St. Joseph's—Rev. William H. Miller, rector—Masses at 8:30 and 10:30 a. m.; Sunday-school at 3:00; benediction of the blessed sacrament at 3:30.

Congregational.

Congregational Church—Rev. C. L. Goodrich pastor—Services omitted until further notice.

Swedish Pilgrim Church—Rev. Gottfrid Sjoblom, pastor—1030, Sunday-school; 4:30, young people's meeting; 8 p. m., preaching.

Friends.

Meeting house Watchung avenue and Third street—Meeting First-day at 11:00.

Lutheran.

St. Peter's Lutheran—Grove street and Mercer avenue—Rev. Charles E. Moldenke in charge—9:30, Sunday-school; 10:30, preaching in English first Sunday in month.

Swedish Lutheran—Grove street and Mercer avenue—Services omitted until further notice.

First Church of Christ, Scientist.

Babcock Building, 240 West Front street — Services, Sunday-school, 9:45; service at 11 a. m.; Wednesday, 8 p. m.; reading-room open daily from 2 to 5 p. m., except Sundays and legal holidays. Lesson sermon for tomorrow, "Man." Golden text: Psalms 84:12, "O Lord of hosts, blessed is the man that trusteth in thee."

Unitarian.

All Souls, Park Avenue—Services will be resumed on September 13 with preaching at 10:45 a. m., by Rev. H. N. Pfeiffer, who will preach as a candidate during the remainder of the month of September.

New Thought.

First Unity (New Thought) day service at 11 a. m.; abundance services daily at noon, (12); reading-room open from 9 to 6 daily. New York metaphysician in charge.

Not Classified.

Salvation Army—Adjutant and Mrs Wall, officers in charge—Public services at 10:30 a. m. and 8:00 p. m.; 2:30, Sunday-school; 7:00 Young People's Legion.

Plainfield Rescue Mission—John LeMatty, superintendent—In W. C. T. U. rooms—8:00, gospel service, Sundays and every week night except Wednesdays.

Italian Mission, 409 East Third street, Aurelio R. Mangione, pastor—Morning service, 10:30; Sunday-school, English and Italian, 2:30; evening service, 8 o'clock.

Evona Chapel—3:00 p. m., Sunday-school 7:00, C. E. Society meeting; 8:00 p. m., gospel address.

W. C. T. U.—Madison avenue—4:00 p. m., gospel temperance service.

International Bible Students' Association—Bible Class meets Sunday morning 10:30 for Berean Bible study, at 436 West Fifth street; Wednesday evening 8:00, prayer and testimony, 403 New street; Friday evening, 8:00, study; 436 West Fifth street; all interested in Scripture studies are invited.

PERSONAL.

Mr. and Mrs. Morris C. Van Arsdale, of the borough, are registered at Galen Hall, Atlantic City.

James Schlick has returned to his home on Johnston avenue, after spending his vacation at Keansburg, N. J.

William E. Hyatt and family have returned to their home on Watchung avenue, after spending the summer at Belmar.

Raymond Becker, of Watchung avenue, is spending a few days at Asbury Park.

Miss Ray Pla de Villar, of Grove street, who returned on Thursday from Pittsburgh and the Middle West, where she has been spending the summer, is visiting friends in Asbury Park over Labor Day.

Harold Firstbrook, of East Second street, has returned home after spending a few days at Ocean Grove.

Miss Edith Moffett, of the Nyack Institute, is visiting her mother, Mrs. W. S. Moffett, of South avenue.

Maxwell Lurice, of Brooklyn, who will teach this year at DeWitt Clinton High School, is visiting his aunt and uncle, Mr. and Mrs. George Berse, of East Fifth street.

Mr. and Mrs. Walter L. Hetfield, Jr., and family, of East Second street, who have been spending the past month at Ocean Grove at their cottage, returned home yesterday.

Miss Lucile Ewart, daughter of Mr. and Mrs. Matthew Ewart, of Fairview avenue, will leave Monday afternoon for Genesseo, N. Y., where she will enter the Normal School. Miss Ewart was graduated from the Borough High School in June.

P. M. Dunning, formerly of this city, but now of Norwood, Mass., is spending the week-end with his parents, Mr. and Mrs. F. O. Dunning, of Mountain avenue.

RECIPE FOR PEACE.

Rev. Dr. C. M. Anderson, pastor of the First M. E. church, who has returned from his vacation, will occupy his pulpit tomorrow, morning and evening. In the morning there will be communion and in the evening Dr. Anderson wil preach on the subject, "Recipe for National and World-Wide Peace." The quartet choir, under the direction of Clifford Braider, will sing at both services.

—Daily Press want advs. pay.

RECREATION NOTES

The municipal dance will be held tonight at 8:15 in the Washington School. The attractive auditorium, the good floor and excellent music affords the means of much good wholesome entertainment to the people of Plainfield.

The Italian Social and Educational Club will not meet Monday night, Sept. 7. But as usual there will be a meeting Thursday night.

The Washington Dramatic Club which usually holds its meeting at the Washington School will meet next Tuesday evening in the Franklin School. The Washington School will be closed that night for repairs. Last week a very pleasing program was given by some of the members of the club. An equally attractive program has been arranged for the meeting next Tuesday which will begin at 8:15.

TURKEY STILL NEUTRAL.

Informs Ambassador Here She Has Not Declared War.

Washington, Sept. 5.—That Turkey has not declared war against any country and that she will further insist upon her neutrality was the construction placed upon a cablegram from Constantinople to the Turkish ambassador.

The cablegram follows:

"I hereby inform you that by reason of the neutrality she has adopted Turkey is insuring by every possible means the perfect safety of merchant vessels of belligerents and of neutral states taking refuge in her ports."

Ambassador A. Rustem Bey said he interpreted this as direct information from his government that Turkey had not declared war and that she will insist upon her neutrality. He said this cablegram contradicts all rumors of war by Turkey.

ELIZABETH ROSSITER TO WED.

The engagement of Miss Elizabeth Rositer, a daughter of Mr. and Mrs. Clinton L. Rossiter of 48 Montgomery place, Brooklyn, to Charles Alexander Campbell a son of Dr. and Mrs. Richard S. Campbell of North Plainfield, was announced yesterday.

ANOTHER BIKE STOLEN.

Robert Bennett, of 134 Johnston avenue, reported to the police, this morning, that someone had stolen his bicycle from in front of Welch's candy store.

COMING EVENTS.

TODAY.

"Bringing up Father" at Plainfield Theatre.

Photo-plays at Proctor's Theatre.

Baseball—Plainfield vs. Elizabeth, at Parker Field.

TOMORROW.

Closing service at Netherwood Fresh Air Home.

Rev. G. R. Maguire's Farewell Service.

Labor Day Committee.

MONDAY.

Labor Parade—10 a. m.

Pythian Field Day at Garwood.

St. Mark's Mission Entertainment.

Italian Band Concert at Y. M. C. A.

"Potash and Perlmutter" at Plainfield Theatre.

Vaudeville at Proctor's Theatre.

Baseball, afternoon—Plainfield vs. Saurers, at Parker Field.

TUSEDAY.

First Registration Day.

Jefferson Democratic Club.

Plainfield Democratic Club.

Vaudeville at Proctor's Theatre.

Doctors and Lawyers Clambake.

WEDNESDAL.

Joint Sewer Commission.

"Little Boy Blue," at Plainfield Theatre.

Vaudeville at Proctor's Theatre.

THURSDAY.

Warren Chapel Festival.

Vaudeville at Proctor's Theatre.

Primary Teachers' Union Meet.

THANKS THE DAILY PRESS.

The local Building Trades Council met last evening and transacted considerable routine business, discussing a number of trade questions. During the course of the meeting, a resolution was adopted thanking the Daily Press for its co-operations in giving publicity to its meetings and union labor news. All trades affiliated with the council were well represented at the meeting.

NO PAPER MONDAY.

Following its invariable custom the Daily Press will not be published on Monday, Labor Day. The office will be closed all day.

PEACHES

The Large, Sweet Juicy kind which afford such a Delicious Dessert for dinner—also very good for canning. Try a basket or more. Prompt Deliveries.

W. W. Dunn
Park Ave., Near Fifth Street.

Headquarters for
GIBSON'S RYE
E. C. WESCOTT.
115 East Front Street.

B. KIVATINOS
(Successor to Kivatinos & Jelling)
Fancy Fruits, Choice Confectionery, Nuts, Cigars, etc. We make a specialty of Olive Oil.
211 W. Front St. Tel. 1064

There Has
been an increase of twenty per cent. on Rubber Goods. Our prices remain as before—NO increase. Buy from us and save money. Face Bags, Ice Bags, Hot Water Bottles, Rattles, Air Cushions, Fountain Syringes, $1.00 up; Bulb Syringes, Ear Syringes, etc.
Every Article Positively Guaranteed.
SCHREINER BROS.
Prescription Druggists. Park Avenue, corner Second Street.

Carrying Currency Tempts Robbery

CITY NATIONAL BANK PLAINFIELD, N.J. CITY
ORGANIZED 1875.

It is not wise to carry a large roll of currency about with you, as it may be exposed to robbery.

It is safer to pay by check and thus be protected all the time.

Checking Accounts, large or small, are invited.

3% Interest on balance of $500.00 and above.

THE CITY NATIONAL BANK
PLAINFIELD, N. J.

AUTOMOBILE, MOTORCYCLE, AUTO POLO MEET

Labor Day, September 7, 1914

OLD SOMERSET COUNTY FAIR GROUNDS

Under the auspices of Somerset County Automobile Association

FREDERIC G. THOMAS, President and General Manager.

GREATEST AUTO POLO MATCH EVER PLAYED

SOMERSET VS. RICHMOND AUTO POLO TEAM

The only four-car teams in the United States.

AUTOMOBILE, MOTORCYCLE AND BICYCLE RACES

40 HANDSOME PRIZES—30 SILVER CUPS — OPEN TO AMATEURS ONLY

AUTOMOBILE RACES

Ten-mile free-for-all automobile race.
Five-mile 30-horsepower automobile race.
Five-mile 20-horsepower automobile race.
Five-mile automobile race (Ford cars only).
One-mile change tire race.

MOTORCYCLE RACES

Five-mile motorcycle race.
Five-mile motorcycle race, two people.
Two-mile motorcycle race.
One-mile motorcycle pace race, motorcycle, bicycle.
One-half mile slow motorcycle race.

BICYCLE RACES

One-mile bicycle race; 18 years of age and over. One-half mile bicycle race, junior, under 18 years of age.

For information regarding entries and prizes, address Frederic G. Thomas, Somerville, N. J.
Track and grounds now open for practise.

AUTOMOBILE, MOTORCYCLE & AUTO POLO MEET
Labor Day, September 7, 1914.
OLD SOMERSET COUNTY FAIR GROUNDS

Read Our Great War Serial

THE WORLD SET FREE

H. G. WELLS

By H. G. WELLS, Who Tells of

EUROPE'S ARMAGEDDON AND THE LAST WAR

London, Paris, Berlin, Mere Flaming Ruins

Holland Drowned by Cutting of Her Dikes

Clouds Full of Battling Aeroplanes

Europe a Vast Shambles

And then the wiping out of all frontiers and dynasties, the end of all crowns and thrones, and a world-one nation forever.

You will shudder and be thrilled by turns, and above all marvel at the splendor and accuracy of the author's vision as narrated in

THE WORLD SET FREE

Watch for the Opening Chapter

Restaurant Scene in Eugene Walter's New Play, "The Better Way," at Plainfield Theatre, Saturday, Sept. 12.

ADVERTISE IN THE DAILY PRESS

ALLIES WIN VICTORY; GERMANS DRIVEN BACK

Kaiser's Men Repulsed Near Paris.

THREE BATTLES ARE ON

Invaders Forced to Retreat as Far Back as St. Quentin.

PLAN A NEW MOVEMENT

Berlin, However, Denies French Victories and Feels Confident of Ultimate Success.

SCENE OF BATTLE.

Map Showing German Line Between Forces of the Allies.

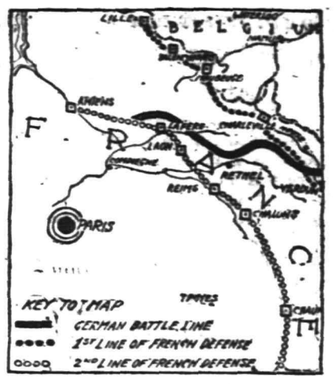

WAR NEWS IN BRIEF.

FRANCE.—War office announces position of allies is well maintained as Germans menace Paris. Indications that a German movement is developing in an eastward and southward direction are reported. Movements of opposing armies outside of French capital continue without any attempt of the kaiser's troops to close in on the forts. Germans reported checked in district of Verdun. Allies win partial successes in Lorraine and the Vosges, war office says.

GERMANY.—Wireless dispatches from Berlin report the German capital is jubilant and that the general feeling there is that nothing can stay the victorious advance of the German army in France. The Berlin papers express confidence that the armies of Prince Albrecht and the crown prince will soon reach Chaton and Verdun, adding that these forts have lost their strategical importance. German ambassador to the United States, Count von Bernstorff, complains to Secretary of State Bryan that the wireless neutrality has been violated in that dispatches have been exchanged between the British cruisers Suffolk and Essex and agents in New York regarding supply of coal and provisions for the British ships.

GREAT BRITAIN.—Official information bureau issues a statement to effect that seven German destroyers and torpedo boats have reached Kiel in a damaged condition and reports others sunk near the Kiel canal. Prime Minister Asquith calls on every ablebodied man of military age to join "the colors" in a protracted war.

RUSSIA.—Austrians defeated at Halicz, southeast of Lublin, leaving 4,500 dead on field. Beaten Lemberg defenders intrench themselves along the river San, where the Russian artillery is already engaging them. Russia moving troops toward Hungary.

SERVIA.—Secret societies planning simultaneous revolts throughout Bosnia, Herzgovina, Bohemia and Hungary. Slav troops in the Austrian army reported ready to mutiny.

JAPAN.—The Japanese ambassador in Washington announces in case of a Mahometan uprising against Great Britain, Japan will feel morally obliged to assist her ally and will land an army in India to help quell the revolt.

London, Sept. 5.—A dispatch from Antwerp, via Ostend, says:

"It is learned on good authority that the advance movement of the German right wing has been checked for the last two days under pressure from the left wing of the allies. The enemy has been compelled to retire to St. Quetin.

"A big force of German cavalry that was advancing on Compeigne was vigorously repulsed and forced to abandon several pieces of artillery. It appears that the attempt to envelop the allies' left wing was frustrated."

The official press bureau issued the following statement:

"The situation in the French theater of war has not undergone substantial change. The position of the allies is well maintained.

"There are indications that a German movement is developing in an eastward and southward direction."

The war office has received the following official communication, issued by the military government of Paris:

"The movements of the opposing armies near Paris are being continued without any attempt having been made by the enemy against our various positions.

"In the district of Verdun the German force has sustained some checks. In Lorraine and the Vosges our troops won fresh partial successes. The general situation is little changed."

A dispatch from Bordeaux says La Petite Gironde states that when a German Taube aeroplane tried to approach Paris it was attacked near Vincennes by two French airmen. The French aviators sent a charge of grapeshot into the wings of the Taube, smashing it to pieces.

In a dispatch from Rouen, France, a correspondent of the Daily Chronicle says he has learned that the French authorities in Paris are considering the surrender of the city to the Germans to avoid the destruction of property from artillery fire, in case the outer lines of the defenses of Paris are passed by the invaders.

British, French and Belgian wounded are being transferred from Paris to other cities, the correspondent adds, and the great exodus of the populace of the French capital to the south continues.

Telegraphing from Copenhagen, a correspondent says that Berlin newspapers received there describe the battle which was proceeding Wednesday between Rheims and Verdun as the greatest victory in history. Three-quarters of a million men were declared to be participating in the engagement.

German Destroyers Damaged.

London, Sept. 5.—The official information bureau has issued a statement saying: "According to information derived from a trustworthy source seven German destroyers and torpedo boats have arrived at Kiel in a damaged condition, and it is understood that others have been sunk in the vicinity of the Kiel canal.

Paris May Surrender.

London, Sept. 5.—In a dispatch from Rouen, France, a correspondent of the Chronicle says he has learned that the French authorities in Paris are considering the surrender of the city to the Germans in order to avoid the destruction of property from artillery fire.

This will only be done, the correspondent declares, in case the outer line of the defenses of Paris is passed by the invaders. The rumors find little credence.

British, French and Belgian wounded are being transferred from Paris to other cities, and the great exodus of the populace of the French capital to the south continues.

The correspondent of the Times at Dieppe, under Thursday's date, indicates that the Germans are less than twenty-five miles from Paris. He says:

"All day yesterday the head of the wedge which now forms the German right was furiously forcing its way to Paris, battering the rear of the retreating French through Creil, Senlis and Crepy-en-Valois. The cannonading broke windows in Chantilly, which is only seventeen miles north of Paris. The Germans are also near Soissons."

Another dispatch to the Times from Beauvais, forty miles northwest of Paris, says that the Germans entered Clermont, thirty-five miles from Paris, at 7 o'clock Wednesday morning. At the same hour their cavalry was operating around Beauvais.

Paris Awaits News.

Paris, Sept. 5.—Paris waited for news that the expected great battle before the city's outlying forts had begun.

An earlier statement by the war office gave no details of the fighting to the north of Paris. It was said that the conflict continued, but that as yet there had been no decisive action.

The statement also said that in Lorraine the French army reported partial successes, while in the region of Verdun the fighting continued with alternate successes and reverses to the French arms.

General Gallieni maintained his confidence that Paris can hold out for an indefinite period and he has his troops at their positions awaiting the German attack.

Fresh troops from the south are being rushed through the city to the points of contact. Soldiers marched through the streets all through the night. It is asserted that every possible avenue of approach to the capital has been occupied.

AUSTRIAN FREIGHTER SUNK.

Sent to Bottom of Bay of Biscay by British Cruiser.

London, Sept. 5.—A British cruiser sank the Austrian freight steamship Bathori, of 1,383 tons burden, which plied between Fiume and French ports, in the bay of Biscay.

The steamship attempted to escape when the cruiser fired a shot across her bows and the next shot pierced her hull below the water line.

—If you have a really desirable house or apartment to rent, your "ad" will constitute GOOD NEWS to some anxious people in this city.

—Your "furnished rooms to rent" ad will probably afford "opportunity news" to some satisfied—yet not over-critical—roomer.

AMUSEMENTS. AMUSEMENTS.

PROCTOR'S

THE HOME OF PHOTOPLAYS

TODAY--

THE MASQUERADER

MUTUAL WEEKLY

ANDY LEARNS TO SWIM

THE JUNGLE SAMARITAN

ACROSS THE MEXICAN LINE

BILLY'S VACATION

And Others.

Proctor's Theatre

FRONT STREET

Monday, September 7th

ALSO TUESDAY AND WEDNESDAY

Grand Opening of Vaudeville Season

In a Blaze of Glory in the Theatre Beautiful

5--Special Acts--5 **6--Photo-Plays--6**

MONDAY, TUESDAY and WEDNESDAY

The Vaudeville Specialty Elite Fancy "Ye Olden Days and Present Ways" by

Louise and Grete Brunelle

Assisted by HARRY STEPHENS, in a Neat and Pretty Act.

Tom and Edith Almond

Scenic Vaudeville Act with Skating.

3--Tumbling Toms--3

Comedy Acrobats.

Rose & Gates

Character Comedians

Comedy—"MAIL ORDER BUSINESS."

Barlow & Weston

The Man, The Woman and the Piano.

THURSDAY, FRIDAY and SATURDAY

ELITA PROCTOR OTIS

AND COMPANY OF FOUR

Present Her Comedy, "THE STORE MANAGER."

Kenneth & Lacey

MUSICAL EVOLUTION—1860—1920

Songs, Dances and Changes.

Phasma

THE GODDESS OF LIGHT

An Electrical Surprise Extraordinary.

Smiletta Sisters

Wire and Contortion Feature.

Leonardi

Instrumental Virtuoso.

$1,000,000 Mystery Thursday

5 PHOTO-PLAYS Changed Each Day

PRICE OF ADMISSION

MATINEES—10c and 15c. NIGHTS—10c, 15c and 25c.

MATINEES—2 P. M. EVENINGS—7 P. M.-9 P. M.

SATURDAYS CONTINUOUS—Come Any Time, Stay Long As You Like—1 to 11 P. M.

STORE CLOSES 12:30 P. M. SATURDAYS

The White Crown Vacuum

MASON JAR CAPS are the most successful and sanitary closures yet devised for Screw Top Jars. Thousands of housewives have used them with entire success. They fit any common pint, quart or ½-gallon Mason Jar.

In using **WHITE CROWN CAPS** no metal of any kind comes in contact with the contents of the Jar. Price **25 Cents Per Dozen.**

FOR SALE BY

Gayle Hardware Co.

GENERAL HARDWARE AND HOUSEFURNISHINGS

'Phone 398 Front Street and Park Avenue

G. G. SMITH, Prop. Plainfield Tel. 2327-W. Dunellen Tel., 2842-R.

SMITH'S AUTO EXPRESS

Furniture and Pianos Boxed, Packed and Shipped

MOTOR VANS for Long Distance Moving

159 NORTH AVE., PLAINFIELD, N. J. OFFICE 239 FRONT ST., DUNELLEN, N. J.

TRY A PRESS WANT AD.

IN THE SPORTING SPOTLIGHT

TWO NEW TWIRLERS FOR FOURTH GAME

Townley and MacLaughlin Will Not Appear in the Important Battle Monday.

After fighting for three games in the city championship series on Parker Field, George Townley and Warry McLaughlin will not face each other in the fourth contest on Monday, as both managers have new men to toss the balls over. The game is the fourth of the series and if the Saurer team wins they will have the majority, having won two before. The Pets took the second game of the series and are going after this one to get it and tie the standing up, making necessary the fifth game.

Manager Martin was unable to secure Warry and will use one of his three reserves, Conshay, Miller or Dixon. One of the first two named will probably be sent in to start and then Martin will act accordingly. Conshay has been pitching fine ball this season, although he has had no chance to stack up against the Pets. MacLaughlin has pitched all of the games and he will be greatly missed. The regular men will be played provided they get back from the morning game in time. That will also be a handicap that the Pets may take advantage of for this important game. Saurer goes to Rahway in the morning and will undoubtedly be pushed to the limit by the team of that place. When they start the game in the afternoon they will not be fresh as their opponents who will take a rest in the morning.

Manager Dorflinger has signed up Jennings, a pitcher who has created a wonderful record as a pitcher at Rutgers College and who has been on the Parker Field mound several times. He is truly a wonder and will be a great addition to the Plainfield team as he has a fine batting eye. Walter Nelson will be on the receiving end and this battery will make the Saurer heavy stickers work some. "Chick" Boyd will play in the right garden in place of Stine, who has been sent by the local manager to do backstop work at High Bridge over this week-end. Boyd is an old ex-Pet and was one of the best fielders on the team in his day. Dorflinger evidently thinks he has something left and will try him. The game will start at 3:30 sharp.

The teams will lineup as follows:

PLAINFIELD.	SAURER.
Seiftes, 3b	Harriman, 3b
Alberts, lf	Jaeger, ss
Dixon, 1b	Mullin, c
Morganroph, ss	Martin, 2b
Harney, cf	Garretson, 1b
Boyd, rf	Miller, cf
Brown, 2b	Dixon, rf
Nelson, c	Wilson, lf
Jennings, p	Conshay, p

LUYSTER PITCHES WELL AND WINS OWN GAME

Billy 'Flick' Luyster, a former Pet proved his worth with the Lawrence team Wednesday afternoon, when he blanked the Haverhill team in the first game of a twin bill by the score of 4 to 0.

Luyster pitched fine ball, allowing only four hits. In the first inning with one on third, he fanned the next two batters. Only two clean hits were made off him. In five innings he made Haverhill go out in order. He held the visitors safe at all stages of the game. Luyster won his own game by coming through with a triple in the fifth inning, which scored a teammate. Bruggy followed with a hit and scored Luyster.

Frank Bruggy played only in the first game and managed to contribute a hit out of three attempts with the willow.

CARDS MIGHT AS WELL GIVE GAMES TO BOSTON

In their last eight games with the Braves, in which they made the unenviable showing of one victory and seven defeats, the Cardinals have scored all of ten runs. They were shut out four times, being calcimined twice by Tyler and once by James and Rudolph.

Starting on July 31, in Boston, they were beaten 2 to 1 by Tyler. Griner worked for the Cards. The next day Rudolph beat Purdue 2 to 9, while James then subdued Perritt 4 to 3 in ten innings. The final game of the series was Griner's one-hit defeat at the hands of Tyler, 1 to 0, in the series in St. Louis, Perdue and Griner beat Rudolph 3 to 2, while James trimmed Perritt and Griner 4 to 0. A raft of pitchers worked the third game and the Braves won at Sal's expense, 6 to 4, while Tyler came through Sunday over Perdue, 2 to 0.

—Your "situation wanted" ad will be read by your next employer.

SPORTS OF ALL SORTS ON WEEK-END CALENDAR.

Tomorrow Afternoon.
BASEBALL.
Plainfield A. A. vs. Highlanders.

Labor Day Morning.
BASEBALL.
Hope Chapel vs. Westfield, at Recreation Park, Westfield, 10:30.
Saurer vs. Rahway, at Rahway.

GOLF.
Plainfield Country Club—Match play for four-ball championship.
Park Golf Club—Play for Holiday Cup.
Westfield Golf Club—Regular play and special matches all day.

TENNIS.
Park Club, Washington avenue—Men's doubles club championship.

Labor Day Afternoon.
BASEBALL.
Plainfield vs. Saurer, at Parker Field (fourth game), 3:30.
Plainfield A. A. at Long Branch.
Westfield at Flemington.

GOLF.
Plainfield Country Club—Continued match play for four-ball championship.
Park Golf Club—Continued play for Holiday Cup. Approaching and putting.

TENNIS.
Park Club, Washington avenue—Men's doubles club championship.

ATHLETIC MEETS.
Michelin Meet at Milltown.
C. R. R. of N. J. Meet at Communipaw.

BASEBALL.

Results of Games Played In National, American and Federal Leagues.

NATIONAL LEAGUE.

At St. Louis:									R.	H.	E.
Pittsburgh	0	0	0	0	0	0	2	0	2	5	0
St. Louis	0	0	0	1	0	0	0	0	1	4	2

Batteries—Harmon and Gibson; Sallee, Robinson and Wingo. Umpires—Rigler and Hart.

At Philadelphia:										R.	H.	E.
Boston	4	0	0	0	0	0	0	0	1	1—6	8	4
Philad'phia	0	0	1	0	3	0	0	0	0	1—5	12	3

Batteries—James and Cowdy; Mayer, Tincup, Alexander and Killifer. Umpires—Klem and Smalle.

At Cincinnati:										R.	H.	E.
Chicago	1	0	0	0	0	1	0	0	0	—2	7	2
Cincinnati	0	0	0	0	1	0	3	0	*	—4	5	0

Batteries—Cheney and Archer; Douglas and Gonzales. Umpires—Lincoln and Byron.

At Brooklyn:										R.	H.	E.
New York	0	0	0	0	1	1	0	2	0	—4	11	1
Brooklyn	0	1	0	0	0	0	0	2	0	—3	10	1

Batteries—O'Toole, McLean and Meyers; Ruelbach, Allen and McCarty. Umpires—Eason and Quigley.

STANDING OF THE CLUBS.

	W.	L.	P.C.		W.	L.	P.C.
New York	66	51	.564	Pittsburg	56	63	.471
Boston	66	52	.559	Cincinnati	56	65	.465
Chicago	64	59	.520	Phila'phia	54	64	.458
St. Louis	64	61	.512	Brooklyn	54	65	.454

AMERICAN LEAGUE.

At New York:										R.	H.	E.
Wash'gton	0	0	0	0	0	0	0	0	1—1		4	0
New York	0	0	0	0	0	0	0	0	0—0		3	1

Batteries—Shaw and Henry; Fisher and Nunamaker. Umpires—Chill and Connolly.

Chicago-Cleveland game postponed on account of cold weather.

At Boston:										R.	H.	E.
Philad'phia	0	0	0	0	0	1	0	1	0—2		9	2
Boston	0	2	2	0	0	0	0	0	*—4		10	0

Batteries—Bush, Wyckoff and McAvoy; Collins and Carrigan. Umpires—Hildebrand and O'Loughlin.

At Detroit:										R.	H.	E.
St. Louis	0	0	0	0	0	1	0	0	0—1		5	3
Detroit	1	0	0	1	2	0	0	0	*—4		9	0

Batteries—Hamilton, Brickley and Agnew; Coveleski and Stanage. Umpires—Dineen and Egan.

STANDING OF THE CLUBS.

	W.	L.	P.C.		W.	L.	P.C.
Phila'phia	83	41	.670	Chicago	60	63	.488
Boston	73	50	.594	New York	57	68	.456
Wash'ton	62	58	.517	St. Louis	56	68	.451
Detroit	64	61	.512	Cleveland	39	85	.315

FEDERAL LEAGUE.

At St. Louis:										R.	H.	E.
Kan. City	0	1	0	0	0	0	0	0	0—1		8	0
St. Louis	0	0	0	0	0	0	0	0	0—0		3	2

Batteries—Johnson and Easterly; Willett, Keupper, Herbert and Hartley.

Second game:										R.	H.	E.
Kan. City	1	0	0	0	0	0	0	0	0—1		7	0
St. Louis	0	0	1	0	0	0	0	0	1—2		4	2

Battreies—Stone and Enzenroth; Watson and Simon. Umpires—McCormick and Quiser.

At Chicago:										R.	H.	E.
Ind'apolis	0	0	0	0	0	1	0	0	0—1		5	2
Chicago	0	0	0	0	0	0	0	1	1—2		6	3

Batteries—Kaiserling and Rariden; Hendrix and Wilson. Umpires—Anderson and Cross.

At Buffalo:										R.	H.	E.
Baltimore	0	0	0	1	0	0	0	0	0—1		6	2
Buffalo	0	0	0	0	0	2	0	0	*—2		6	1

Batteries—Quinn and Russell; Krapp and Blair. Umpires—Goeckel and Cusack.

At Brooklyn:										R.	H.	E.
Pittsburgh	2	3	0	0	1	0	0	0	0—6		12	2
Brooklyn	0	0	0	0	0	1	0	1	5—7		10	0

Batteries—Dickson and Berry; Finneran, Bluejacket, Sommers and Owens. Umpires—Mannassau and Brennan.

STANDING OF THE CLUBS.

	W.	L.	P.C.		W.	L.	P.C.
Ind'apolis	69	53	.566	Buffalo	60	58	.508
Chicago	67	55	.549	Kan. City	59	69	.480
Baltim're	62	56	.525	St. Louis	55	69	.443
Brooklyn	60	58	.508	Pittsb'gh	49	68	.419

WILL BE GOOD GAME.

The Plainfield A. A. team and the Netherwood Highlanders will meet on the latters grounds tomorrow afternoon. Denny and Kyle will be the points for the home team while Maiden and Moulton will work for the invaders.

—Advertise in the Daily Press.

SAURERS WILL PLAY 3 GAMES IN TWO DAYS

Two of These Contests Are Out of Town and Third Is For the City Title.

Three games in two days is the proposition that the Saurer baseball players will face today and Monday. One today and two on Monday will keep them busy and give them enough baseball for some time. This afternoon Manager Martin will take his charges to Bound Brook and play the second of a series with the St. Josephs aggregation of that place. Last Sunday at Woodland Park the Saurer boys took the game in the ninth inning and the Brookers are looking for another chance at the truck makers. Conshay will probably do the pitching and the regular team will be used.

Monday morning the city title aspirants will pack up and go to Rahway for a fray of nine innings and possibly more. All of Martin's men will work then with Miller or Dixon on the mound. After the game the locals will make a hurried getaway in order to fulfil their engagement at Parker Field with the Pets. This afternoon the Saurer team will lineup as follows: Harriman 3b, Jaeger ss, Mullin c, Martin 2b, Conshay or Dixon p, Garretson 1b, H. Alberts rf, Miller cf, Wilson lf.

HIGHLANDERS LOSE TO STRONG IRONSIDE NINE

The Highlanders and Ironsides met in a loosely played game on Parker Field yesterday afternoon. The score was 9 to 5. This was the fourth of a five-game series and the winning of the game by the Ironsides puts them on even terms for the league championship. The fifth and deciding game will be played next Tuesday afternoon.

Kyle pitched a good game allowing only three scattered hits. Brennan weakened in the fifth and the Ironsides knocked the ball all over the lot. When the inning ended the Ironsides had four runs more to add to the four made earlier in the game. The next inning found Barnes, the colored speed artist, twirling for the Highlanders. He pitched good ball striking out 7 men out of the nine to face him in the three innings he pitched.

Harry Moulton's three hits and Barnes long two-bagger were the features of the game.

The score:

HIGHLANDERS.

	R.	H.	PO.	A	E
Brennan, p, 2b	1	1	1	2	1
Day, c	2	0	8	1	2
Hebert, cf, 2b	0	0	2	1	2
Thorn, ss	0	0	0	4	1
Boose, 3b	0	0	0	3	2
Patrick, 1b	1	0	13	0	0
H. Marsh, cf	0	0	0	0	0
Pollock, lf	1	1	0	0	0
McDonald, rf	0	0	0	0	0
Barnes, p	0	1	0	1	0
	5	3	24	12	8

IRONSIDES.

	R.	H.	PO.	A	E
Dilts, p	1	1	0	2	0
Moulton, cf	2	3	2	0	0
Gleason, 3b	0	1	1	3	2
Henderson, 1b	1	2	15	0	2
McDonough, c	1	1	3	2	0
Schouck, rf	1	0	2	0	1
L. Marsh, 2b	0	1	1	1	2
Blanchard, lf	0	0	2	0	0
	9	9*	26	10	10

*Day called out for interference.

Two-base hits, Moulton, Henderson, L. Marsh, Barnes; struck out, Brennan 2, Barnes 7, Kyle 4; first base on errors, Highlanders 9, Ironsides 3; wild pitches, Kyle, Day; bases on balls, Kyle 1, Barnes 2, Brennan 3.

RECEIPTS OF ALL BIG GAMES FOR RED CROSS FUND

Philadelphia, Sept. 4—Yesterday was designated by President John Tener, of the National League, as "Red Cross Day" in the senior baseball organization. The presidents of the eight clubs in the National League donated one-quarter of the gate receipts for the war fund of the American Red Cross. This is the first time in the history of the National League that a day has been set aside for the purpose of aiding a project of charity.

MANAGERS TAKE NOTICE.

The Fircone Club, of Bay Ridge, Brooklyn, will be on the gridiron again this season with their usual fast team and are anxious to book a few games in or about Jersey. Any managers of teams made up of lads 18 to 21 years who are desirous of booking a good attraction, address E. C. Baum, care of Fircone Club, 7823 Fourth avenue, Brooklyn. Would like to hear from any Y. M. C. A. team.

WHERE WILL THE ARMY-NAVY GAME BE PLAYED THIS YEAR?

In an effort to get the Army-Navy football game for the Polo Grounds, the Merchants' Association of New York, yesterday, sent a letter to both Lindley M. Garrison, Secretary of War, and Josephus Danieis, Secretary of the Navy.

In the letter are enumerated all the advantages of New York over Philadelphia, which seems to be in a fair way of getting the big fixture However, it is doubtful if the appeal will do any good, in view of the fact that neither of the Government officials has anything to say as to where the game should be played.

MACK PICKS BOSTON BRAVES TO ANNEX 1914 BANNER

Boston, Sept. 4—Connie Mack, who came to town yesterday with his Athletics to play the Red Sox, said the Braves would win the pennant.

"Nothing to it," said Mack. "The Braves will win all right. Any team that can do what they have done in the last six or seven weeks will grab the National League pennant. Yes, sir, we will be back here in Boston for the World's series. By the way, how many people will Fenway Park seat?"

He was told that 32,000 spectators could be taken care of in that ball yard.

"Well, they may need extra seats," he observed.

"No chance for the Braves cracking at this stage of the game," affirmed the leader of the Athletics. "They started their present climb on their second trip to the West, didn't they? And then they cleaned up on the home grounds. And then they went West again and kept on winning, didn't they? Nothing to it, I say. The Braves will win the pennant, sure.

"Just now they are winning three out of four regularly, aren't they? And the other teams win one and then lose one."

WESTFIELD AT FLEMINGTON.

After fighting with the Hope chapel baseball team of this city in the morning, the Westfield ballists will journey to Flemington after lunch and play the Country Club nine of that place.

THE PLAINFIELD THEATRE

Gus Hill, the daddy of all successful cartoon plays, has clinched another "money foundry" in George McManus' cartoon series "Bringing up Father." That this irrepressible wizard of stagecraft picked 'Bringing up Father" as a winner, is enough to make the entire theatrical world wager that it will be a success. In summing up Mr. Hill's successes, don't overlook the fact that all the cartoon plays produced in the last 30 years have been under his management. The McManus pictures made a play that has, in the hands of Mr. Hill, proven the most remarkable play in the history of the musical comedy stage. It has simply cleaned up all previous records and established new ones that never will be broken, therefore you may rest assured that "Bringing up Father" was designed for and will be the peer of all cartoon plays. The play will be seen at the Plainfield Theatre this afternoon and evening.

"Potash and Perlmutter," the famous comedy-drama which Manager A. H. Woods will present at the *Plainfield Theatre, Monday afternoon* and evening, is aptly described as "an up-to-date garment in three pieces, made by our special designer from material in the stories in the Saturday Evening Post, by Montague Glass," and, the announcement adds most truthfully that it is "trimmed with a thousand laughs." New York audiences laughed at the quaint humor of "Abe" and "Mawruss" for two seasons, and Manager Woods sends it direct to us from the Cohan Theatre, where it could have run another year were it not for contracts made long ago. There are no more lovable characters in modern literature than the two partners who were immortalized in Mr. Glass' famous stories and later in the three-act play that we are soon to see and it will be a treat to meet them in flesh and blood.

"Little Boy Blue," the most famous of the Vienese musical comedies, one of that cycle of productions which has done so much to improve the lighter American stage, will be the attraction at the Plainfield Theatre, Wednesday night, September 9. It was found so pleasing by New York theatregoers that it remained the leading attraction of Broadway for an entire season. It is probably the most pretentious of the Hungarian productions. The Bal Tabarin scene of the first act alone is on a scale of surpassing magnificence. The foundation of the story is laid in the gay life of gayest Paris. The music is Viennesse in character, and has all the charm and dash of its music masters, the author Henry Berany, taking rank with Lehar and Richard Strauss as a waltz genius. The engagement of this splendid company here will undoubtedly be the event of the season.

Evere since the premiere of "The Better Way," at the Garrick theatre, in Philadelphia, word has gone widespread that it is the biggest thing Eugene Walter has ever done, and the success already reaped was predicted for it at the premiere. In the way of production it is a most stupendous undertaking, requiring a cast of more than thirty speaking parts and more than 60 people for the ensembles. Not only is the production a large one, but it is an elaborate and extravagant affair. Six scenes are shown, the first being a wonderful scene of the steel mill region in the vicinity of Pittsburgh with the lighted mills in the distant. It is said to be a wonderfully realistic scene, surpassing any other attempt of its kind ever seen on the American stage. Two other elaborate scenes are the cabaret show in one of New York's Tenderloin restaurants for which a full cabaret show with a colored orchestra is carried, and also the courtroom scene where the divorce trial is contested. Miss Charlotte Walker lends that same beauty of effort that carried her June in "The Trail of the Lonesome Pine," to national success in her new role which is vastly different from anything she ever offered before. Not as the dreaming mountain girl does she come before the public this season, but nevertheless equally as lovable in her role of the unswerving wife, the sort of wife that the author shows makes better Americans of us all. Miss Walker is supported by an unusually strong array of talent which comprises L. Byron Beasley, George Stewart Christie, David Burton, Veda McEvers, Frederick Backus, Virginia Pearson, Frank J. Woods, Arthur Brams, T. E. Jones, Virginia Allen, Alan Foster, John T. Ward and others.

---BASEBALL FANS---

Be a real rooter. Get in the .300 class

Clip coupons for the

1914—Plainfield Daily Press Scoring Tablet—1914

Six consecutive daily coupons, of different dates, if presented with five cents to the **PLAINFIELD DAILY PRESS SPORTING DEPARTMENT** will entitle the holder to one **PLAINFIELD DAILY PRESS CELLULOID SCORING TABLET.**

Name .....

Address .....

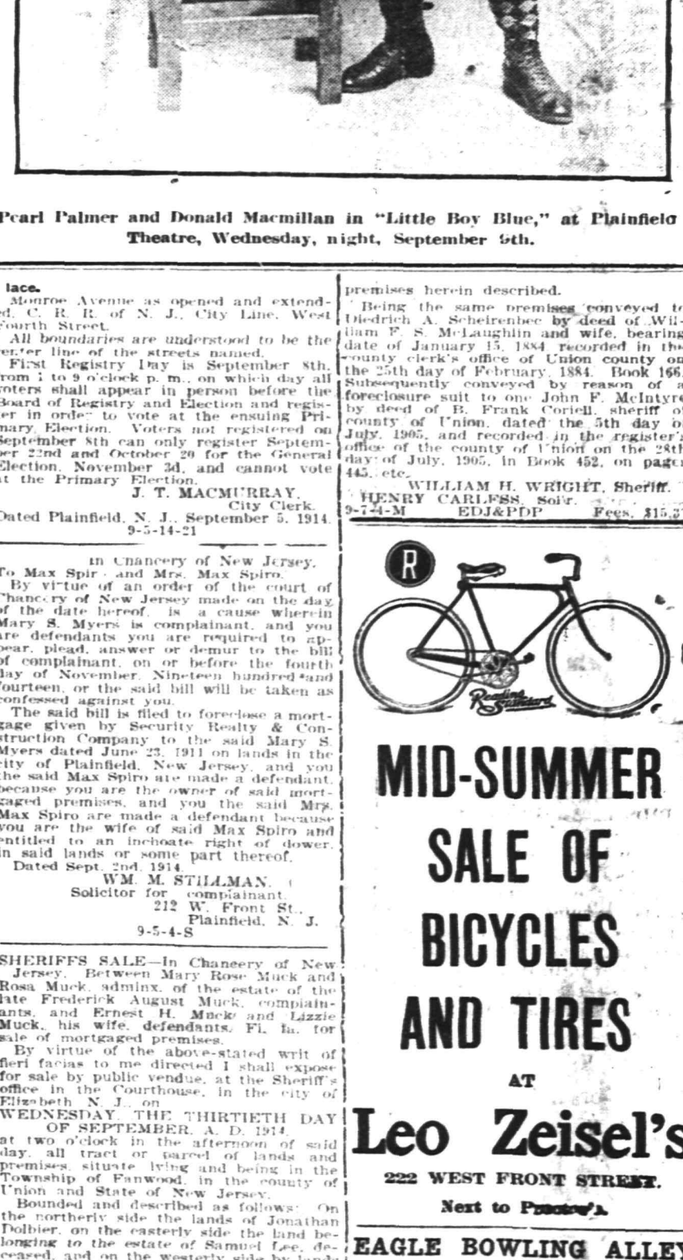

Pearl Palmer and Donald Macmillan in "Little Boy Blue," at Plainfield Theatre, Wednesday, night, September 9th.

NOTICE OF PRIMARY ELECTION.

Notice is hereby given that in each election district of the four wards of the City of Plainfield, a Primary Election will be held on

TUESDAY, SEPTEMBER 22d 1914

from seven a. m. to nine p. m., to nominate candidates for the following offices:

For members of the House of Representatives for the Fifth Congressional District.

For County Officers. One Senator, three members of the General Assembly, one County Clerk, one Sheriff, one Register of Deeds and Mortgages, and one Coroner.

For City Officers. At large, One Mayor. From each of the four wards, a member of the Common Council, a Justice of the Peace, and a Constable.

From each of the First, Second and Third Wards four members of each of the County and City Committees, and from the Fourth Ward six members of each of the County and City Committees of each of the Republican, Democratic, Progressive and Socialist parties.

The following places, with district boundaries, have been designated for registration and for the Primaries to be held Sep. 22d:

FIRST WARD.

First District:—At No. 134 North Avenue.

Park Avenue, C. R. R. of N. J., Washington Street, East Front Street, Elm Place, Green Brook, Somerset Street and Front Street.

Second District:—At rear room of store, No. 300 East Front Street.

Elm Place, East Front Street, Washington Street, East Third Street, Richmond Street, Norwood Avenue, Green Brook.

Third District:—At No. 545 East Third Street.

Norwood Avenue and Richmond Street, East Third Street, Washington Street, C. R. R. of N. J., Berckman Street, East Front Street, Farragut Road, Green Brook.

Fourth District:—At No. 249 Johnston Avenue.

Farragut Road, East Front Street, Berkman Street, C. R. R. of N. J., Terrill Road, Green Brook.

SECOND WARD.

First District:—At No. 319 Watchung Avenue.

Park Avenue, Cedar Brook, Watchung Avenue, Franklin Place, East Seventh Street, Washington Street, C. R. R. of N. J.

Second District:—At No. 833 Webster Place, garage.

Park Avenue, the City Line, Putnam Avenue as extended and opened, Franklin Place, Watchung Avenue, Cedar Brook.

Third District:—At No. 420 Richmond Street.

Washington Street, East Seventh Street, Franklin Place, Putnam Avenue, Berckman Street as projected and opened, C. R. R. of N. J.

Fourth District:—At No. 1105 South Avenue.

Berckman Street as opened and as projected, Putnam Avenue as extended, the City Line, C. R. R. of N. J.

THIRD WARD.

First District:—At No. 440 West Fifth Street.

Park Avenue, West Seventh Street, Plainfield Avenue, West Fifth Street, Liberty Street, West Fourth Street.

Second District:—At Fisk's barn on Arlington Avenue between Seventh and Eighth Streets.

Park Avenue, City Line, Plainfield Avenue, West Seventh Street.

Third District:—At Neuman's Barn, corner Spooner Avenue and Essex Street.

West Fourth Street, Grant Avenue, City Line, Plainfield Avenue, West Fifth Street, Liberty Street.

Fourth District:—At No. 937 West Fourth Street, room in rear of store.

West Fourth Street, City Line, Grant Avenue.

FOURTH WARD.

First District:—At No. 200 West Second Street.

Somerset Street, Front Street, Park Avenue, West Fourth Street, New Street, West Front Street, Washington Avenue, Green Brook.

Second District:—At No. 211 Liberty Street.

Washington Avenue, West Front Street, New Street, West Fourth Street, Plainfield Avenue, West Front Street, Geraud Avenue, Green Brook.

Third District:—At No. 205 Grant Avenue.

Geraud Avenue, West Front Street, Plainfield Avenue, West Fourth Street, Grant Avenue, West End Avenue, Green Brook.

Fourth District:—At No. 1219 West Front Street.

West End Avenue, Grant Avenue, C. R. R. of N. J. to City Line, West Front Street, Jefferson Avenue, Green Brook.

Fifth District:—At No. 937 West Third Street.

West Fourth Street, Monroe Avenue as opened and as extended, C. R. R. of N. J., Grant Avenue.

Sixth District:—At No. 316 Lyman Place.

Monroe Avenue as opened and extended, C. R. R. of N. J., City Line, West Fourth Street.

All boundaries are understood to be the center line of the streets named.

First Registry Day is September 8th, from 1 to 9 o'clock p. m., on which day all voters shall appear in person before the Board of Registry and Election and register in order to vote at the ensuing Primary Election. Voters not registered on September 8th can only register September 22nd and October 20 for the General Election November 3d, and cannot vote at the Primary Election.

J. T. MACMURRAY,
City Clerk.

Dated Plainfield, N. J., September 5, 1914.
9-5-14-2t

in Chancery of New Jersey.

To Max Spiro and Mrs. Max Spiro.

By virtue of an order of the court of Chancery of New Jersey made on the day of the date hereof, is a cause wherein Mary S. Myers is complainant, and you are defendants you are required to appear, plead, answer or demur to the bill of complainant, on or before the fourth day of November, Nineteen hundred and fourteen, or the said bill will be taken as confessed against you.

The said bill is filed to foreclose a mortgage given by Security Realty & Construction Company to the said Mary S. Myers dated June 23, 1911 on lands in the city of Plainfield, New Jersey, and you the said Max Spiro are made a defendant, because you are the owner of said mortgaged premises, and you the said Mrs. Max Spiro are made a defendant because you are the wife of said Max Spiro and entitled to an inchoate right of dower, in said lands or some part thereof.

Dated Sept. 2nd, 1914.

WM. M. STILLMAN,
Solicitor for complainant.
212 W. Front St.,
Plainfield, N. J.
9-5-4-S

SHERIFFS SALE—In Chancery of New Jersey. Between Mary Rose Muck and Rosa Muck, adminx. of the estate of the late Frederick August Muck, complainants, and Ernest H. Muck and Lizzie Muck, his wife, defendants. Fi. fa. for sale of mortgaged premises.

By virtue of the above-stated writ of fieri facias to me directed I shall expose for sale by public vendue, at the Sheriff's office in the Courthouse, in the city of Elizabeth, N. J., on

WEDNESDAY, THE THIRTIETH DAY OF SEPTEMBER, A. D. 1914,

at two o'clock in the afternoon of said day, all tract or parcel of lands and premises, situate lying and being in the Township of Fanwood, in the county of Union and State of New Jersey.

Bounded and described as follows: On the northerly side the lands of Jonathan Dolbier, on the easterly side the land belonging to the estate of Samuel Lee, deceased, and on the westerly side by lands of the said Jonathan Dolbier, and on the southerly side by lands of Cutter Dolbier. Containing seven (7) acres of land, be the same more or less. Also granting unto the said part of the second part an easement for the purpose of ingress and egress at all times over the lands formerly owned by Diedrich A. Scheirenbec to the premises herein described.

Being the same premises conveyed to Diedrich A. Scheirenbec by deed of William F. S. McLaughlin and wife, bearing date of January 15, 1884, recorded in the county clerk's office of Union county on the 25th day of February, 1884, Book 166. Subsequently conveyed by reason of a foreclosure suit to one John F. McIntyre by deed of B. Frank Coriell, sheriff of county of Union, dated the 5th day of July, 1905, and recorded in the register's office of the county of Union on the 28th day of July, 1905, in Book 452, on pages 445, etc.

WILLIAM H. WRIGHT, Sheriff.
HENRY CARLESS, Solr.
9-7-4-M EDJ&PDP Fees, $15.30

MID-SUMMER SALE OF BICYCLES AND TIRES

AT

Leo Zeisel's

222 WEST FRONT STREET.

Next to Proctor's.

EAGLE BOWLING ALLEY

Open to the Public

117 EAST SECOND STREET

Under the management of George Miller.

News of Interest in Building World

AUGUST A BUSY ONE FOR TRADES

Building Conditions Generally Are More Encouraging To Craftsmen.

1913-14 COMPARISONS

Reports For Past Month Show a Total of $32,505 Expended In New Buildings and $20,900 For Alterations.

The month of August, which came to a close during the past week, was a busy one for the local building craftsmen, when the cost of the buildings for which permits have been granted by Inspector T. O. Doane are compared with those issued during the course of the same month of 1913. The cost of the new buildings, as well as alterations, exceed the cost of those made during August of last year.

Local conditions in the building world, while somewhat slow in some quarters, are most encouraging, considering the state of things in other localities from which reports have been received. In fact, all Union county has held up wonderfully well. The outlook for Plainfield building trades still continues to appear bright, and a fall of activity is anticipated on all sides. Below are figures showing a comparison of August 1913 and the same month of 1914.

August, 1914.

	New Bldgs	Alterations	Totals
1st Wd.	$13,500	———	$13,500
2d Wd.	7,850	20,225	28,075
3rd Wd.	5,235	———	5,235
4th Wd.	5,620	675	6,295
Totals	$32,505	$20,900	$53,405

August, 1913.

	New Bldgs	Alterations	Totals
1st Wd.	$ 3,000	———	$ 3,000
2d Wd.	9,350	250	9,600
3rd Wd.	2,240	3,000	5,240
4th Wd.	6,500	8,500	15,350
Totals,	$21,090	$12,100	$33,190

THIRTEEN CONTRACTS FILED WITH COUNTY CLERK

Calamity howlers throughout this section somehow keep clear of the figures on the building contracts as filed at the county clerk's office in Elizabeth. During the week which ended last Saturday, thirteen building contracts were filed at that place, calling for the expenditure of $34,105, which does not represent the entire constructure activities of the county by far.

The following contracts has been filed from this end of the county:

Catherine Vail with Ernest G. Bicknell, plumbing work, new building, Plainfield, $2,750.

Nathan Lewis with National Contracting Co., entire work, new building, West Third street, Plainfield, $2,900.

James S. Jones with Edward A. Apgar, entire work, new building, Downer street, Westfield, $2,525.

Mary J. Maguire with Anthony Albert, entire work, new building, Fanwood, $5,900.

R. L. McIntosh with R. M. Crosby, electric work, Dudley avenue, Westfield, $35.

George W. Cole with Joseph Nathanson, entire work, new building, Plainfield, $5,000.

APPROVE NINE PLANS.

The New Jersey Tenement House Supervision Board has had another busy week, when they passed on nine plans for new buildings which are to be erected in various parts of the State, the aggregate cost of which will be in the vicinity of $99,000, an average of $11,000 for each new building. Three plans for improvements were approved, calling for the expenditure of $1,700.

BIDS FOR BORO HALL.

Linden, Sept. 5—Several bids for the proposed improvements to the borough hall were opened at the meeting of the Borough Council, Wednesday evening. The figures in each bid were approximately $4,000 or more, and some of the members of the Council intimated that the figures were all too high. The bids were left in the hands of the building committee.

REALTY CHANGES MADE.

The Mary E. Dagnall estate has sold to Daniel F. Dugan the property located at the southeasterly corner of Richmond and East Sixth streets. It is the intention of Mr. Dugan to improve the property within the course of the near future.

ANOTHER REALTY OFFICE.

Louis Moledezky has entered the local ranks of real estate dealers, and has opened an office on North avenue. Evidently local realty has its attractions, for they continue to come our way.

OUTLOOK GOOD FOR BUILDING

Five Permits Issued This Week For Six New Structures.

ALTERATIONS PLANNED

Aggregate Cost of New and Old Work Is $14,505—General Building Conditions Are Somewhat Improved.

Building operations throughout the city gained momentum during the course of the past week. Five permits have been granted for the construction of six new buildings and two which call, for alterations, while one has been granted to demolish an addition to a building. The cost of the new buildings is placed at $13,180, while the alterations will cost $825, making a total of $14,505.

The permits as have been granted during the course of the week are as noted below:

Second Ward.

James C. Hansen is to erect a 12x20 foot frame garage at 1122 East Seventh street at a cost of $250. The foundation will be of concrete, with a hemlock superstructure. Herman Hansen is the contractor.

H. A. Smith plans to have an extension placed to the rear of his dwelling. The improvement will be one story high, and of hemlock construction. The work, which is to cost $225, is to be done by Arthur Frank, contractor.

A permit has been issued to Harry VanNest for the construction of one-and-a-half-story barn on Belleview avenue. The structure, which is to be 24x20 feet, is to have a concrete foundation with a frame superstructure of chestnut. The cost is estimated at $400. M. W. King, of Alton, is the contractor.

Third Ward.

As told exclusively through the columns of this page of August 22, the Bloom Construction Company will build two structures at 605-607 West Fourth street, at a cost of $4,000 each. The buildings will be frame in nature with concrete foundations, hemlock superstructures, interior supports of iron columns and shingled roofs. They will be two stories high, with apartments to accommodate four families in each of the buildings on the second floors. Stores will occupy the first floors. These buildings will occupy the last of the vacant lots found on West Fourth street east of Grant avenue. The same company has at present another two-story building in the course of construction on the next lot, at the corner of Plainfield avenue in which there will be stores on the first floor and apartments on the second. The new buildings will have a frontage of twenty-two feet and a depth of sixty-three feet. Henry Snidleton, of Elizabeth, is the architect. The work will be cared for by the concern erecting the buildings.

Fourth Ward.

John H. Coyle, of Waynewood Park, is to install a tank for the storage of volitile liquids in the rear of his dwelling at a cost of $30.

A permit has been granted to Fred Hatfield to demolish an addition which was made several years ago to the dwelling at 670 South Second street.

Fred Endress has been granted a permit to place an extension to the dwelling at 320-322 Stebbins place, at a cost of $600. The improvements will be two stories high, and will be of frame construction, 20x12 feet. Joseph Braual is the mason and Fred Schenck the carpenter contractor.

Michael F. Watson is to erect a two-story, two-family dwelling on Grant avenue between Second and Third streets at a cost of $5,100. The building will have a frontage of thirty-eight feet and a depth of eighty-eight feet. The base course will be of cement, the foundation of cement block, with a hemlock superstructure. An up-to-date hot-air heating system is to be installed. This is the second permit for dwellings on Grant avenue Mr. Watson has taken out during the past four weeks. William H. Clum is the architect, Howard Huff the mason contractor while Charles E. Drake has been awarded the carpenter contract.

REALTY TRANSFERS

The following realty transfers have been recorded at Elizabeth from this end of the county.

Annie Berkowitz to W. G. Ox, southeasterly side line of South Second street, 187.54 feet southwesterly of Erne avenue, Plainfield, $1.

James O. Clark to Peter B. Markussere, southwesterly side line of Pleasant place, corner of land of Christensen, Plainfield, $1.

Pearsall Company to Leigh M. Pearsall, lots 1, 2, 3, 4, 9 and 10, Meredith Park map, Westfield, $1.

Michael E. Watson to Walter F. Manning, southeasterly side line of South Second street, 228 feet northeasterly side line of Clinton avenue, Plainfield, $1.

Anna S. Counihan to Herbert Burton, northeasterly side line of Park avenue., 200 feet southeasterly of Evergreen avenue, Plainfield, $1.

William H. Wright, sheriff, to Samuel P. Savage, northerly side North avenue, 495 feet of Clark street, Westfield, $300.

Edward S. F. Randolph et ux. to William E. Tuttle, lot 19 map of Westfield Real Estate Company, Westfield, $1.

The following realty transfers in the surrounding towns have been recorded at the Middlesex county seat at New Brunswick.

Gustave Englemann has bought of Joseph Brandt and wife, house and lot in Piscataway township.

Joseph L. Stall and wife has bought of Albert Flake and wife, a lot in Metuchen for $100.

Paul O. Ladwin has bought of George E. Loeffler Land and Improvement Company, house and lots in Park Avenue estates, Piscataway township.

Ida Costales has bought of Alberene H. Burdick and wife, land on the northeast side of Washington street, Dunellen.

Angelow Zanetti has bought of Metuchen Realty Improvement Company, two lots in Metuchen.

Clarence R. Bell has bought of John P. Fenner and wife, house and lots in Dunellen.

Arthur Duke, Jr., has bought of John P. Fenner and wife, house and lot on the south-west side of Washington avenue, Dunellen, for $3,800.

DUNELLEN HAS A BUILDING BOOM

Hustling Suburb Is Enjoying Period of Real Prosperity.

CRAFTSMEN ARE BUSY

Many New Buildings Are Now In Course of Construction While Others Are Soon to Be Started.

While Plainfield has been somewhat below last year in building activities thus far this season, the Dunellen building boom has been moving along at an even pace. One of the most interesting features of the buildings in the hustling suburb, has been the faith and the spirit which has prompted a number of the contractors of that place to build dwellings of a modern type for investment purposes, when the times were dark, thus keeping the craftsmen in their employ together and employed. As the building season advanced, and one after another of the houses were completed, it became self-evident that the faith in the home town had not been misplaced, and the structures found a ready market, and were sold, on the one hand, or were found by tenants on the other. The list below shows buildings which are in the course of constructions, have just been completed, or about to be started:

New house for Harry Boice being erected on Culhane place.

House to be erected for Dr. Thomas H. Platt, Jr., on First street.

New store to be erected by Kuldoshes Brothers on North avenue.

Finely appointed new house on Whittier avenue built for Walter Muller.

New House for Walter Titus being built by him on the same thoroughfare.

New house being erected by Contractor Herman B. Eckert on his land on Third street.

Stylish semi-bungalow on Front street completed for Councilman William A. Castner.

Fine modern residence for Clarence T. Voorhees under construction on Lincoln avenue.

New bunalow built for Dr. M. J. Whitford on Whittier avenue, by Contractor Ray Whitford.

New house to be erected at early date on First street on land of Frank Mohan, for residential purposes.

New house on Second street in Equator Park being built for Wilhelm and Augusta Lockenvitz for a home.

New house on Columbia street being erected by Samuel M. Titus for Charles W. Smith, who builds for a home.

Lincoln School entirely rebuilt at a total cost when furnished of about twenty-six thousand dollars.

Hollow tile house under process of cosntruction for Contractor Charles D. Nonemaker on Front street.

Two new houses to be built by Contractor Alberne H. Burdick, the New Market contractor, in this borough.

New house being erected by Contractor Henry Wrage in Equator Park (Dunellen avenue) for Stefan Dannik.

House of Stephen Briskey, on Columbia street, completed last spring and now occupied by the owner and family.

Complete alterations of the house of John J. Hague on Jackson avenue, which practically makes a new house of it.

New house erected on Main street, New Market, just over the local line by Contractor Samuel M. Titus for George Harris.

Garage completed for E. F. Sepfield, on Washington avenue on land bought from August F. Samson. Plans out for a palatial new residence to be erected at that point.

New house for Norman Voght to be built on lot recently purchased from the Dunellen Home and Investment Company on Culhane place.

New house is in course of construction for Dr. Thomas H. Platt, Jr., on Dunellen avenue, into which he will move as soon as completed.

New houses in Equator Park being built by the Equator building and Development Company, on First street and being built for speculation.

Handsome new bungalow on Whittier avenue, built for William T. Piddington by Contractor Charles Wrage. Now occupied by the owner.

New concrete house, stucco finish, on Prospect avenue, finished by Contractor Alberne H. Burdick, of New Market, this spring and quickly sold.

Four family brick house under construction on the Bound Brook road by Contractor Walter G. Clawson for Frank and Frances Jaruszewski, of New York, into which they will move as soon as completed.

Two story brick dwelling on Dunellen avenue in Equator Park now under construction by Contractor Clawson for Vincent and Stanislawa Jablonski, of New York, in which they will reside upon completion.

Another real estate deal was consumated last week through the John Fedderman agency, when that hustling operator sold the house on Washington avenue south of the track recently built by Contractor J. Newton Apgar for investment, to Charles Fedderman, who will move out here and take possession, October 1st.

The house on Front street, west of Madison avenue, owned by Contractor Samuel M. Titus, formerly the Charles Smith house, was sold on Monday through the agency of Charles E. Tinsman to James Tarpey, who will take possession about September 15th.

Minor improvements in the carpentering line are being made at the residence of J. Calvin Gardner.

Contractor J. Newton Apgar is planning to erect two new houses in the borough for speculative purposes. One of these houses will be erected on Lincoln avenue adjoining the premises of the new C. T. Voorhees house, and the other on Washington avenue south of the tracks.

Raymond Whitford has contracted with President Schwartz, of the Equator Land Company, to erect three houses in Equator Park. Mr. Whitford has also purchased a lot in the fast developing section.

The Dunellen Home and Investment Company has sold two lots on Washington avenue south of the railroad tracks, through the John Fedderman agency, to Walter Fowler, of New York city. It is Mr. Fowler's intention to erect a home on these lots.

JUST NOTES

Elizabeth is to have another school, contracts for which have already been awarded. The estimated cost has been placed at $45,928.

One of the largest real estate transfers in Hudson county in many years was made yesterday when David F. Edwards, of Jersey City, a special master, sold at public auction at the courthouse eleven tracts of meadow lands located in the Township of Kearney, and containing 3,493 acres, to Harry M. Durming, of New York city, for $1,000,000. The property sold consists of all the meadow lands lying on the west shore of the Hackensack River, extending from the line of the Newark and New York Railroad northerly to Saw Mills Creek, the boundary line between Hudson and Bergen counties.

The enlarging of the Schwed Brothers clothing store on Broad street, Elizabeth, is practically finished and the store is being re-decorated. Some new fixtures will be installed to make room for the added stock.

Only fourteen votes, all favorable, were cast at the school election held in School No. 1, last night, at Linden, on the appropriation of $4,000 for alterations and improvements to the heating and ventilating system in that building. Bids for the work will be received at the meeting next Wednesday night.

Contracts have been filed in the county clerk's office for a two-story and attic dwelling to be built for Arthur Taylor, in St. Paul street, Westfield. The contractors are Goltra & Company. The contract price is $3,500.

THE DAILY PRESS IN LINCOLN will be found on sale or delivered to any address every afternoon by E. Purvis, newsdealer.

THE DAILY PRESS IN DUNELLEN will be found on sale or delivered to any address every afternoon by Edward Pennock, druggist and newsdealer. Aaron, newsdealer.

—DON'T MAKE DON'T YOUR CREED if you have something to sell, some quest to pursue—do these tasks aggressively, through want-advertising!

CLERK'S RULINGS ARE SUSTAINED

James C. Calvert's Decisions As to Validity of Petitions Have Been Upheld.

FAMILIAR WITH LAW

The Countless Duties of County Official Have Been Marked By Extreme Carefulness—Now Seeks a Renomination For Office.

No appeals have been taken from the decisions given by County Clerk James C. Calvert as to the validity of the petitions filed in his office last week, and it is improbable that any will be taken now. In the past when he has been called upon to pass judgment on them, his rulings have been appealed from in several instances to Supreme Court Justice James J. Bergen, but in each his judgment was sustained. Among the petitions filed was one for Mr. Calvert himself. He is now a candidate on the Republican ticket for re-nomination.

The filing of the petitions is the press of the button which sets in motion all of the election machinery in his office. They also mark the only departure he makes from secretarial and clerical work in connection with the primaries and general election. It devolves upon Mr. Calvert to examine the petitions as to the number of signatures, correct names, addresses, office being sought, and designations. In this connection his position becomes judicial, and only his familiarity with the law prevents many unintentional errors on the part of candidates and their friends.

With the question of the petitions out of the way, the real work of preparing the other numerous details of the elections is undertaken. The magnitude of this task, which is now engaging Mr. Calvert's attention and keeping a force of clerks busy under his supervision, may be imagined when it is remembered that it extends into each one of the 108 election districts in the county and his labors greatly relieves of responsibility the twenty-one municipal clerks, in addition to giving them a pattern to follow in discharging their duties.

This has to do with properly getting the names of the forty-nine candidates on all ballots. Thirty-six petitions were filed, those of the Progressives and Socialist candidates being on what are known as blanket petitions. Four notices concerning these candidates are sent within three weeks to municipal clerks. This is to prevent any errors which might invalidate the election. The designation of the candidates for the office which they are seeking and their personal designation are given special attention.

Under the Geran election law, the work put upon Mr. Calvert was greatly increased in relation to handling the election work, especially the manner in which the vote must be canvassed after it has been cast. This vote must be canvassed for each one of the 108 election districts for each of the forty-nine county candidates in addition to the Congressional candidates. This means that 5,608 numbers are to be copied, canvassed, added and compared on the county ticket alone. When this is completed the municipal tickets come in for the same treatment and the municipal clerks are apprised of the result. There is less than thirty days to complete this task and prepare the ballots for the general election. The figures must be compiled in ample time to declare the results and allow for a recount should any candidate order one. There have been several instances in the past where the nominee was not known until after Mr. Calvert had announced the victor. The English-Knapp, Teller-Doane and McAdams-Coddington contests of recent years are examples of the doubt which existed.

Like all the appeals taken from Mr. Calvert's decisions on petitions, his figures announcing the candidates nominated, have always stood the test applied, and have been found free from errors in the ultimate and final examination.

While all these things are being attended to, Mr Calvert is ready at all times to supply municipal clerks with election necessities and information and must prepare for the transfer of voters in the Court of Common Pleas on primary and election day without any confusion or loss of time to the residents of court, and is also subject to call as the executive secretary of the Union County Board of Elections which holds frequent sessions to have all district election boards properly organized with the required number of officers.

PLAINFIELD NEWS.

There is no better way to keep out-of-town friends informed as to Plainfield news than to mail to them from time to time a copy of The Press after you have finished with it, sometimes marking an article of special interest.

Better yet, you might send some one out-of-town a subscription to receive The Daily Press every day at the rate of 20 cents a week or $5.00 a year.

YOUR DULL HEADACHES

Probably come from overstrained eye-sight. Nine-tenths of the headaches are the direct result of eye trouble. Bring those troubles to us and let us prescribe for you

All work guaranteed.

STILES & CO

Philadelphia Eye Specialists

AT 107 EAST FRONT ST.

EVERY THURSDAY.

Free Consultation.

Hours 10 to 4:30.

TO:—

Estate of John Rafferty.

Bridget Rafferty, Executrix of the Estate of John Rafferty.

Mary E. Rafferty, Executric of the Estate of John Rafferty.

Ernest White, and any other person, persons or corporations having any interest in the lands below referred to or any part or parcel thereof.

YOU ARE HEREBY NOTIFIED that it is the intention of the Common Council of the City of Plainfield, New Jersey, to take a part of certain lands or real estate with the appurtenances necessary to be taken for the laying out and opening of East Fourth Street, and to appropriate the same for said City, pursuant to the provisions of an ordinance of said City of Plainfield, entitled, "An Ordinance for the laying out and opening of East Fourth Street from a point 388.6 feet northeast of the centre of Washington Street to the southwesterly side line of Richmond Street," approved July 6th, 1914.

The center line of said street shall begin at an iron monument in the center line of East Fourth Street, said point being distant, in a northeasterly direction, 388.6 feet along said center line, from the center line of Washington Street, as said streets are now laid out and opened, and running from said point in a northeasterly direction, parallel with and distant 67.5 feet in a southeasterly direction from the center line of the Central Railroad of New Jersey, a distance of 846.7 feet to a point in the center line of Richmond Street and there to end. Said street shall be 35 feet in width, that is to say, 17.5 feet on each side of said center line and the roadway shall be 25 feet in width extending along the northwesterly side of said street. Said center line and also the side and curb lines of said street are delineated on a certain map filed with the City Clerk, April 6, 1914, entitled, "Map Showing proposed Laying Out and Opening of East Fourth Street, from a point 388.6 feet east of Washington Street to Richmond Street, City of Plainfield, N. J., 1914," to which map reference is hereby made for greater certainty.

The lands, real estate and appurtenances to be taken for the laying out and opening of said East Fourth Street (the larger part of said street having already been dedicated to the public), include that part of the property now or formerly of the Estate of John Rafferty, and Ernest White described as follows: Beginning at a point where the southeasterly side line of East Fourth Street as formerly laid out and opened is intersected by the southeasterly side line of East Fourth Street as herein laid out and opened, and running from said point in a northeasterly direction along said line as formerly laid out and opened, a distance of 614.4 feet to a point in the northeasterly line of said property now or formerly of the Estate of John Rafferty; thence along said line in a southeasterly direction a distance of 21.62 feet to the southeasterly side line of East Fourth Street as herein laid out and opened; thence along said line in a southwesterly direction, a distance of 65.42 feet to the place of beginning.

The lands, real estate and appurtenances to be taken and the lines of the proposed street, as the same is herein before ordered to be laid out and opened, are shown on said map on file with the City Clerk, hereinbefore referred to and made a part hereof.

YOU ARE FURTHER NOTIFIED that a meeting of the said Common Council will be held in the Council Chambers at No. 149 North Avenue, in the City of Plainfield, New Jersey, on Tuesday, the 8th day of September, 1914, at eight o'clock p. m., at which time and place you will please be present, then and there to treat with said Common Council for said lands or real estate with the appurtenances necessary to be taken.

By order of the Common Council.

JAMES T. MacMURRAY, City Clerk.

Dated August 3, 1914. 8-15-4-S

UPHOLSTERING

WINDOW SHADES

AWNINGS

Frank G. Wikoff

721 W. Fourth St. Tel. 2525-J.

VAIL

JEWELER and OPTICIAN

236 Park Avenue

OPPOSITE NORTH AVENUE.

EXECUTOR'S SETTLEMENT.

Notice is hereby given, That the account of the subscribers, Executors of and Trustees under the Will of Hannah Marsh, deceased, will be audited and stated by the Surrogate, and reported for settlement to the Orphan's Court of the County of Union, on Friday the eighteenth day of September next.

Dated August 15th, 1914.

THOMAS T. COLLARD.
GEORGE E. HALL.

BENJAMIN F. JONES, Proctor.

Fees, $4.20. 8-15-5-S

TRUSSES

NEW FITTING ROOM

Elastic Hosiery, Supporters, Braces

KNEE CAPS, ANKLETS, Etc.

William M. Walsh

North and Watchung Avenues.

Plainfield, N. J. 'Phone 1964.

OPP. DEPOT.

To:—

Estate of Edward Morgan.
George F. Brown.
Fred A. Martin.
Walter F. Manning.
Central Holding Company
(a corporation)

Helen B. Bauchelle, and any other person, persons or corporations having any interest in the lands below referred to or any part or parcel thereof.

YOU ARE HEREBY NOTIFIED that it is the intention of the Common Council of the City of Plainfield, New Jersey, to take a part of certain lands or real estate, with the appurtenances necessary to be taken, for the laying out and opening of Spooner Avenue, and to appropriate the same for said City, pursuant to the provisions of an ordinance of said City of Plainfield, entitled, "An Ordinance for the Laying Out and Opening of Spooner Avenue from the southeasterly side line of West Eighth Street to the northwesterly side line of Sherman Avenue," approved July 14th, 1914.

The centre line of said street shall begin at an iron monument in the intersection of the centre lines of West Eighth Street and Spooner Avenue, as the same are now laid out and opened, and running from said point in a southeasterly direction and at right angles to the line of West Eighth Street, over lands now or formerly of the Estate of Edward Morgan, George F. Brown, Fred A. Martin and Walter F. Manning, a distance of 550.2 feet to an iron monument in the centre line of the block between Stelle and Sheridan Avenues, as the same are shown on a map entitled: "Map of Woodland Park, Plainfield, N. J., November 1909. Owned and Developed by Central Holding Company., 1328 Broadway, N. Y. C.," on file in the office of the Register of Union County; and running from said point in a southeasterly direction and at right angles to the line of Sheridan Avenue, over lands now or formerly of the Central Holding Company, a distance of 105.02 feet to an iron monument in the center line of Sheridan Avenue; thence in a southerly direction in a straight line over lands now or formerly of the Central Holding Company and Helen B. Bauchelle a distance of 351.05 feet to a stone monument in the intersection of the center lines of Sherman and Stillman Avenues as the same are now laid out and opened, and there to end. Said street shall be 50 feet in width, that is to say, 25 feet on each side of said center line, and the roadway shall be 30 feet in width, that is to say, 15 feet on each side of said center line. Said center line and also the side and curb lines of said street are delineated on a certain map filed with the City Clerk, April 6, 1914, entitled "Map showing Proposed Laying Out and Opening of Spooner Avenue from West Eighth Street to Sherman Avenue, City of Plainfield, N. J., March, 1914," to which reference is hereby made for greater certainty.

The lands, real estate and appurtenances to be taken for the laying out and opening of said Spooner Avenue from the southeasterly side line of West Eighth Street to the northwesterly side line of Sherman Avenue are all those lands, real estate and appurtenances included between the side lines above described lying 25 feet on each side of the above described center line and parallel therewith, and includes all that part of the lands, real estate and appurtenances now or formerly of the Estate of Edward Morgan, George F. Brown, Fred A. Martin, Walter F. Manning, The Central Holding Company and Helen B. Bauchelle which lies within said lines.

The lands, real estate and appurtenances to be taken and the lines of the proposed street as the same is hereinbefore ordered to be laid out and opened, are shown on said map on file with the City Clerk, hereinbefore referred to and made a part hereof.

YOU ARE FURTHER NOTIFIED that a meeting of the said Common Council will be held in the Council Chambers at No. 149 North Avenue, in the City of Plainfield, New Jersey, on Tuesday, the 8th day of September, 1914, at eight o'clock p. m., at which time and place you will please be present, then and there to treat with said Common Council for said lands or real estate with the appurtenances necessary to be taken.

By order of the Common Council.

JAMES T. MacMURRAY, City Clerk.

Dated August 3, 1914. 8-15-4-S

DR. MANDEVILLE SPECIALIST

565 Broad St., opposite Shubert's Theatre, Newark, N. J.

Twenty years' experience as a specialist on all chronic diseases of MEN AND WOMEN.

Catarrh, Nervous Diseases, Diseases of Heart, Kidneys, Stomach, Liver or Bladder, Rheumatism and all Lung Diseases.

Office Hours Daily: 2 to 4 p. m.; 6 to 8 p. m. Mornings: Tuesdays and Fridays, 11 a. m. to 12 noon. Closed all day Saturday.

ADVICE FREE.

Don't Forget Name, Place and Number.

tu-th-s tf

PAINTERS AND DECORATORS.

JAMES C. HANSEN

DECORATOR

DEALER IN

PAINTS, OILS, GLASS,

VARNISHES, Etc.

141 East Front St., Plainfield, N. J.

Distributor of John W. Masury & Son's Pure Colors Ready Mixed Paints, Etc.

ARRIVAL AND DEPARTURE OF MAILS AT PLAINFIELD POSTOFFICE.

May 20th, 1914.

NEW YORK MAILS. Arrive—5:30, 8:00, 8:40, 11:45 a. m., 1:20, 2:30, 5:00, 5:30, 8:30 p. m., 12 midnight. Close—6:30, 7:45, 10:00, 10:45 a. m., 12 noon, 2:00, 3:50, 5:45, 7:45, 9:00 p. m.

SOMERVILLE AND EASTON. Arrive—8:40, 10:45 a. m., 12:45 and 7:08 p. m. Close—6:30, 7:45 a. m., 1:30, 4:30 p. m.

PHILADELPHIA—Direct. Arrive—5:30, 8:00, 9:40, 11:45 a. m., 12:30, 2:30, 7:00 p. m. Close—6:30, 11:30 a. m., 1.30, 3:50, 6:50, 9:00 p. m.

THROUGH FAST MAIL FOR EAST. Close—12 noon, 2:00, 3:50, 5:45 p. m.

DIRECT THROUGH FAST MAIL FOR WEST. Close—6:30, 11:30 a. m., 1:30, 5:00 and 9:00 p. m.

DIRECT SOUTHERN MAILS. Close—5:30, 11:30 a. m., 1:30, 7:00 and 9:00 p. m.

PENNSYLVANIA. West of Easton. Close—6:30 a. m., 1:30, 5:00, 7:00 p. m.

ELIZABETH—Direct. Arrive—5:30, 8:40 a. m., 1:30, 2:00, 5:30 p. m. Close 7:45, 10:00 a. m., 12 noon, 5:45, 9:00 p. m.

NEWARK—Direct. Arrive—5:30, 8:45 a. m., 1:30, 2:30, 5:30 p. m. Close—6:30, 7:45, 10:45 a. m., 12 noon, 2:00, 3:50, 5:45, 9:00 p. m.

WATCHUNG. Arrive—1.00, 6:45 p. m. Close—9:00 a. m., 5:30 p. m.

WARRENVILLE. Arrive—1:00 p. m. Close—9:00 a. m.

SUNDAY MAILS. Office open from 9:30 to 10:30 a. m.

Mail closes at 6:15 p. m.

A. E. HOAGLAND, P. M.

EXECUTOR'S SETTLEMENT.

Notice is hereby given, that the account of the subscriber, Executrix of Peter V. Weaver, deceased, will be audited and stated by the Surrogate, and reported for settlement to the Orphan's Court of the County of Union, on Friday the twenty-fifth day of September, next. Dated August 21st, 1914.

KATE FRAZEE.

Codington & Blatz, Proctors.

8-22-5-S Fees, $4.20

REAL ESTATE INSURANCE

MANNING & CURTIS

106 DEPOT PARK

WELLS FORESAW EVENTS OF WAR

Novelist Described Them In "The World Set Free."

HE OUTDOES JULES VERNE.

Imaginings of Frenchman Surpassed by Scientific Novels of Brilliant English Writer—Has Solid Foundation of Knowledge For His Scanning of the Future and His Prophecies of the Workings of Social Forces and Inventive Genius—Life In All Its Phases Interests Him Enormously, He Writes In Sketch of Himself.

HERBERT GEORGE WELLS, the British novelist-prophet, foresaw with wonderful exactness some of the events of the great European war and described them in his book, "The World Set Free," published before the outbreak of the war. It is trite and not quite exact to call him "the English Jules Verne," for he goes beyond the French romancer in the exact quality of his scientific imaginings. Verne foretold some of the present day inventions, such as the submarine and the aeroplane. Wells performs a more difficult feat. He predicts with amazing accuracy the play of social forces as well as the progress of invention and does it all with such literary skill and air of verisimilitude that the reader is carried along as by the recital of actual events.

Herbert George Wells is one of the most modest, retiring writers of the day, which quite likely accounts for the fact that his name publicly has never got beyond that shrunken H. G. Wells. Indeed, Wells frequently does not sign his name at all to business letters, letting the stamped address on his stationery suffice.

Wells owes his career to a hemorrhage of the lungs, without which he would now probably be a professor of biology. He was born about forty-seven years ago at Bromley, Kent, in the south of England, and at an early age showed a desire for scientific study. He studied at the Royal College of Science, took the degree of B. Sc. at the University of London and for several years taught biology at the University Tutorial college in Red Lion square. He wrote a textbook on biology which attracted so much attention that it was even translated into Chinese.

Made a Writer by Illness.

It seemed that his life work was mapped out along definite lines when suddenly came a severe hemorrhage. He recognized its warning and knew that he must give up, at least for a time, his educational work and seek something entirely sedentary. He began writing articles for various London newspapers, and his work attracted the attention of H. B. Marriott Watson. Through Mr. Watson he made the acquaintance of W. E. Henley, who was glad to advise and help him toward a literary future. Soon he began to write books, achieving success in more varying directions than perhaps any other English writer. The reading public has not yet recovered from amazement at the latitude of his themes and methods and his complete mastery over each.

He is not, however, a creature of moods and shifting personalities. He is made up of many separate characters within himself, and it is the development of each of these that has combined to make the great Wells of today a master exponent of liberalism in its broadest sense. His zest is to study and analyze all the tendencies of the time, and he reveals all of them illuminatingly, crisply and tolerantly. His present personality compactly displays all those varying, individual personalities which he first, when developing and assembling his strength, displayed one by one.

Nearly twenty years ago, in his "Select Conversations With an Uncle," he displayed an inventive talent, but the discursive little sketches were limited and affected.

His "Scientific" Stories.

This inventive talent was shown in much more perfected degree and form in his following "scientific" stories: "The First Men In the Moon," "The Time Machine," "Dr. Moreau's Island." But there was nothing as yet creative, inspirational or imaginative in them. Wells was just a clever workman, manufacturing his stories piecemeal out of the storehouse of his special and acquired knowledge. He was undeniably clever at his job, much cleverer than Jules Verne had been before him, but he as yet evinced no sign of the "divine spark," the real creative gift which is based on imagination.

The first suggestion of this quality came with his "The Wonderful Visit," and later developing with his "The Good of the Gods." Then in "Kipps" he showed that he could create a real, living, throbbing segment of life, genuine and significant and at the same time gentle as though viewed by a tolerant, understanding deity.

"Tono-Bungay" and "The New Machiavelli" showed a powerful mentality in complete control of itself and of its creation, pushing forward every sort of problem, event, tangle and illusion that the age has produced. Wells with his wide knowledge, with his developed intellect, with his tolerant understanding, had climbed to a high place and looked understandingly down upon a frail world. While "The New Machiavelli" is most strikingly a political consideration of present day England and while "Tono-Bungay" prominently sends shafts of light on the methods of modern business, both of these books are great and significant and will live because of the absolute sincerity and truth with which they reveal every phase of the life they portray.

Wells' New Books.

His two new books are "The World Set Free," a novel embodying all his characteristic assets, and "Social Forces In Europe and America," a volume which is exactly what its title implies.

A writer for the Book News Monthly who has recently had the privilege of visiting Wells in his home describes his personal appearance and his home. He says:

Wells is a little man. He is thin, and so is his hair. His eyes are unimpressive, and his mustache is straggly. No one failing to know him would guess the presence of England's greatest writer. * * * His eyes are brown and kindly and set deeply beneath a forehead across which unruly strands of reddish brown hair persist in straying.

In its white gables and awnings in strong contrast to the century old ivy stands the rectory, a low, rambling house built in the days when George I. was king. And there, too, lying at full length upon the grass in the midst of a very chaos of toy engines, forts and leaden soldiers, was Mr. Wells, no whit less interested than were his two sons, boys of some ten and eleven years, who played beside him.

Leaving the boys to their game, Mr. Wells took me to the house and together we entered the low, cool room that is his study. Here by the open window stood his desk, and the breeze fluttered the leaves of a manuscript upon which he had been working earlier in the day. Around the walls were well stocked bookcases, with here and there a simply framed picture.

During a short walk he showed me the various things of interest about the place. A herd of gentle deer, quietly grazing beyond a boundary fence, looked up in sudden alarm at our approach. Just back of the rectory, but sheltered from view by a screen of elms, is the pond upon which Mr. Wells and his sons venture throughout long summer afternoons, their argosy a venerable punt.

His Favorite Book a Failure.

Later Mr. Wells discussed his literary work. He said that "Mr. Polly" was one of his favorites, though in England it had never been successful enough to soar beyond a two shilling edition.

He partially assented that much of his work is autobiographical:

"Every novel is to some degree autobiographical, inasmuch as the author consciously or unconsciously puts into it more or less of himself. In regard to my own work, much of the early portions of 'Tono-Bungay' and of 'The New Machiavelli' may be said to be the result of my own experience. I am not a university man, nor for the work in which I have engaged do I feel it to be a disadvantage. Oxford and Cambridge are institutions of the past. We need more of the spirit of today."

America Mr. Wells feels to be the true expression of the new phase. Not perhaps the America of today, but the America of the future. "I must revisit the United States," he said between puffs at his briar. "Even since my last trip conditions have change beyond belief. New forces are at work. You have space and you are still young. You have hope."

He is an outdoors man, fond of motoring and cricket and keenly interested in aviation, as is shown in his books. "The War In the Air," "The First Men In the Moon" and "The Sleeper Awakes" all center about the conquest of the air, while aviation is included in "The New Machievelli," "Tono-Bungay" and "Marriage."

Writes of His Own Life.

Writing of his own life a few years ago, Mr. Wells said:

"The literary life is one of the modern forms of adventure. Success with a book, even a commercially modest success, as mine has been, means in the English speaking world not merely a moderate financial independence, but the utmost freedom of movement and intercourse.

"A poor man is lifted out of his narrow circumstances into familiar and unrestrained intercourse with a great variety of people. He sees the world. If his work excites interest he meets philosophers, scientific men, soldiers, artists, professional men, politicians of all sorts, the rich, the great, and he may make such use of them as he can.

"He finds himself no longer reading in books and papers, but hearing and touching at first hand the big discussions that sway men, the initiatives that shape human affairs. And London is more than the capital of a kingdom; it is the center of a world empire and of worldwide enterprises.

Intensely Interested In Life.

"To be a literary artist is to want to give one's impressions of the things about one. Life has interested me enormously and filled me with ideas and associations I want to present again. I have liked life and like it more and more.

"The days in the shop and the servants' hall, the straitened struggles of my early manhood, have stored me with vivid memories that illuminate and help me to appreciate all the wider vistas of my later social experiences. I have friends and intimates now at almost every social level, from that of a peer to that of a pauper, and I find my sympathies and curiosities stretching like a thin spider's web from top to bottom of the social tangle."

Mr. Wells' story will be published as a serial in the Daily Press, beginning Tuesday.

—You find the "short road" to employment when you tell what you can do—interestingly, frankly—in a want ad.

—Daily Press want advs. pay.

ANTI-SUFFRAGE

Conducted by Plainfield Branch New Jersey Association Opposed to Woman Suffrage.

Inconsistency of Woman Is Exer Perplexing—She Battles For Suffrage, Then Won't Register.

Since the stone age woman has ever been "the eternal feminine," and reams and reams of manuscript have been expended in trying to explain her vagaries, and sundry humorists have manufactured thousands of jokes about the time-honored prerogative of changing her mind.

Mere man in Portland today is holding his head in anguished perplexity at the most recent exhibition of unfathomable female inconsistency, to wit: After struggling so hard and so vigorously to get the right of franchise and after making a valiant fight and winning it, why, in the name of misty mystery, doesn't she show more enthusiasm for the ballot? To be real frank, why does she show such an apathy toward registration?

The registration lists opened January 5 and male voters have outnumbered the women three to one in registering during the month just past. Registration is absolutely necessary at the forthcoming elections; it is a statutory and preliminary step upon which the right to cast a ballot in this State hinges, yet the cold statistics show that the women voter as a class—a class, it is pointed out, which should approach the subject of franchise with all the enthusiasm of a child getting a new toy—is lethargic to an extreme.

Up to and including Saturday, 10,814 men of Portland had registered, as against 3,100 women. The population of this city in 1910, according to the census, was 207,214—divided into 118,868 males and 88,346 females. This would indicate that 42.5 per cent. of Portland's population is female. Registration figures to date, however, indicate that only about 26 per cent. of those registered thus far are women, showing a discrepancy in what should be a constantly flowing stream of registrants of about 16 per cent.

Political prognosticators predict that the women of the State will play but a small part in the forthcoming election unless they evince a greater interest in the right for which they clamored so strenuously a short time back.

It was expected that the women of the State, and especially of Portland, would be afire with eagerness to participate in their first gubernatorial election and would make all due haste to insure their right to vote by an early registration. Such, however, as the figures show, is apparently not the case, and the present apathy is considered well nigh inexplicable. —From the Oregon Journal, Feb. 2, 1914.

A strange condition exists in connection with the present agitation for a candidate for Governor by the Progressive party in New York State.

Mr. Roosevelt was indorsed by Miss Jane Addams at the Repubican convention in 1912, thereby being placed in the debt of the Suffragists, a burden he never appears to have found it irksome to carry.

When Mr. Hinman was interviewed by the Suffragists he—to say the least of it—gave them to understand that he neither approved of Equal Suffrage nor was he courting their favor.

Mr. Roosevelt—if reports are to be believed—gave them no encouragement in their complaints of Mr. Hinman, or threats regarding the success of his possible candidacy.

But! Mr. Hinman is no longer in the running.

Who has replaced him?

William Sulzer, impeached Governor of New York State, Woman Suffragist, and doubtless "the same Old Bill."

Is Theodore Roosevelt going to forget that there is to be "put up to the Boys" a much hoped-for alliance between Tammany Hall and Woman Suffrage?

Hardly, that would be too much to expect of him, but is it possible that he believes that Mrs. Blatch or any other Suffragist, who threatens politicians with destruction of their political careers, should they oppose "Votes for Women," could really cast the ballot of all women as one?

Would they so surely sway the 90 per cent. of Antis to vote for the men who had helped to force the ballot upon them?

Miss Eva Ward pointed out but a short time ago, the absurdity of even pretending to pledge all Suffragists to stand for prohibition, declaring that "every one must know such promises would not be worth a puff of smoke."

What of the promises to "Purify Politics," abolish all forms of coercion, bribery and corruption, as the first results to automatically follow the acquisition of the franchise by women?

Are they not being proved to be "not worth a puff of smoke" by the women who are "black-listing" Congressmen and Representatives, and threatening men for having the courage of their convictions?

Everett Colby once declared that "no man who was a Suffragist could be corrupt."

Are not the women who thus attempt to force them by threats, etc., to conceal or deny their honest convictions, endeavoring to corrupt them? Or is it not corrupt in the opinion of Suffragists to deny or conceal one's honest convictions when political expediency demands?

It is a little hard to understand the meaning of some words to the Suffrage mind.

We recall that just previous to his arrest—followed by conviction and sentence to Sing Sing—for attempted bribery, there was exhibited in the window of Mrs. O. H. P. Belmont's headquarters, a large portrait of Senator Stillwell, draped and touchingly inscribed "Our Friend."

Are not the women who are in the fight for the ballot proving by their methods what may be looked for should they acquire it.

Is it purity and uplift in politics? tics?

The past week afforded us striking contrasts in the work and spirit of the women of the country. In Newport one section was earnestly, unselfishly working to raise funds for the Red Cross.

Mrs. O. H. P. Belmont and her followers were raising funds for the furtherance of their plans in this country, aided by one of Mrs. Belmont's Militant friends from Great Britain, Miss Annie Kenny.

We are told that $6,000 in money was contributed for the specific purpose of defeating the Democratic nominees, and more money was pledged this evening" (dated Sunday).

Apart from the $6,000 cash, we are told $10,000 was pledged at the day's sessions.

Women in Chicago were preparing their "black-lists," and planning their campaign of abuse, scandal and blackmail against the men who dare to oppose them and their propaganda.

Incidentally, these men are standing for the huge majority of the women of their country, who are opposed with them to the clamor for politics and publicity of which the women make such negligible use, as the following criticism from the Oregon Journal, February 2, 1914, amply demonstrates, and it is but a repetition of the experience of other Suffrage sections.

R. A. LAWRENCE.

FASHION HINT

By JUDIC CHOLLET

In the picture plain colored cotton is combined with striped ratine, and in these days it is as easy to copy color effects in cotton as in wool.

Later gabardine or lightweight serge would be pretty made in this way. The blouse is just a plain one with set-in sleeves, and the skirt is cut in two pieces, the tunic in three.

There is an opening at the center front of the skirt, and it and the tunic are both joined to the blouse, and the closing of the entire dress is made at the front.

For the twelve-year-old size the dress will require three and three-quarter

GIRL'S RUSSIAN TUNIC DRESS.

yards of material twenty-seven inches wide for the blouse and tunic and one and a half yards forty-four inches wide for the skirt.

This May Manton pattern is cut in sizes for girls from ten to fourteen years. Send 10 cents to this office, giving number, 8370, and it will be promptly forwarded to you by mail. If in haste send an additional two cent stamp for letter postage. When ordering use coupon.

No..... Size.....

Name .....

Address .....

.....

—It pays to use the advertising columns of The Press.

Of Interest to Women and the Home

Some Cookery Suggestions

WAYS OF PUTTING UP PEACHES.

PEACH marmalade may be made with small fruit, but only large, handsome fruit should be chosen for canning or preserving.

Fruit Must Be Stoned.

Peach Marmalade.—Peel and stone some peaches. The smaller kinds will do for this. Weigh the pared and pitted fruit, allowing to every pound of it three-quarters of a pound of sugar. Cook the fruit by itself for three-quarters of an hour, stirring it constantly At the end of this time turn in the sugar and cook for ten minutes, taking off the scum. You may either put it up at this stage or you may add to it the chopped kernels of a dozen or so of peach stones and the juice of a lemon for every three pounds of fruit.

There should be a good deal of extra juice, and if this is dipped out after the addition of the sugar and of any flavoring and sealed in bottles it makes a fine sauce for baked or boiled puddings.

Natural Looking Fruit.

Canning Peaches.—This recipe saves many hours' standing over a hot stove. Try to have as many jars ready as will be needed before beginning with the peaches. Peel and cut in halves and drop in jars as fast as you peel them so they will retain their original color. Let the outside of the peach come next to the jar and they will look like whole peaches. Now have ready a hot sirup made with two cupfuls of sugar to one-half of water. Use only one cupful of water if you like them quite sweet. Have covers heated, and after pouring hot sirup over the fruit and filling them to the brim adjust covers and rubbers and screw as tight as possible. Now place in a boiler of boiling hot water, cover closely and let remain until cool enough to handle, then screw lids down tight. When the jars are cold tighten again.

Left Over Juice Makes Jelly.

Preserved Peaches.—Fill a dishpan half full of peaches, then cover them with boiling water, let them stand three or four minutes, then drain off the water and the peaches will peel very easily. When you have a kettleful peeled make a sirup of one cupful of sugar and two cupfuls of water for every quart jar. When it boils put in your peaches and cook until a straw will run through them easily, then can as usual. If the peaches are very large cut them in halves after they are peeled, leaving the stone in one half. If they are small ones put them up whole. In either case leave the stones in, as it helps to give them a nice flavor.

Anna Thompson.

Daddy's Bedtime Story—

The Red Child Who Became a Great Chief.

He Could Shoot Straighter Than the Other Boys.

"IT was many years ago," said daddy.

"What was so many years ago, daddy?" asked Evelyn.

"It was many years ago," continued daddy, "that the red child learned the first steps of how to become a great chief later, for this story happened in America in the days before the white men came to the land. It was before Columbus sailed over here and discovered how foolish the people were who had told him that if he dared to go sailing too far away on the wide water that he would come to a high waterfall and tumble off into—well, into just nothing, for that is what they used to think.

"In those days the country was just all woods and lakes and streams. Paths that were called trails used to run through the woods, and they had been worn deep by the feet of many of the Indians. The greatest fighters and wisest men of the Indians attracted the most admiring numbers of their tribes, and this little Indian boy when he was quite young determined that he would become very brave and very wise, too, and that when he became a man he would be made a chief.

"He had a toy spear and a little bow and arrow to play with, and he used to work with them very hard, and soon he was able to throw a spear and a tomahawk farther and truer and shoot an arrow far straighter than the other boys, and they used to have wrestling matches and running races and many feats of strength with each other, and, sure enough, it was not long before this little Indian boy, whom we will call Young Man Not Afraid of Anything, could wrestle better and run farther and do other things far better than any of the other boys with whom he played.

"When he was eighteen years old they chose him for a great test as one of the relay runners in carrying a message to the chieftain of another tribe hundreds of miles away. Each one of these picked men had to run a hundred miles in a day, for there were no horses in America until the white men came later and brought them, so the Indian had to make horses of his legs, and they were truly wonderful horses.

"This Indian boy did his hundred miles faster than any of the others. Awhile afterward there was a war against another tribe, and this young man did so wonderfully against his enemies that the old men of the tribe said that never before was there so great a fighter. So they made him a chief, and he lived for many years and was a great chief in battle and in council, all because when he was a little boy he knew what he wanted and studied and worked to get it."

For Restoration of Business Confidence and Prosperity

For Congress---Fifth New Jersey District

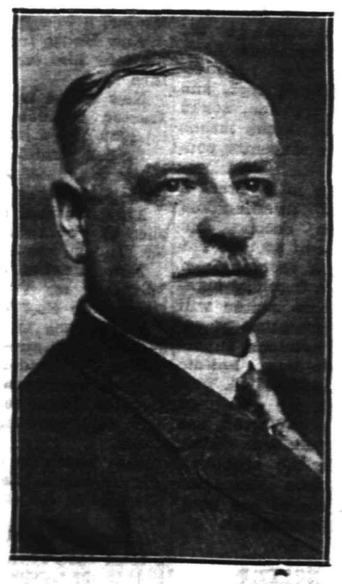

John H. Capstick

REPUBLICAN.

Believes in the protection of American labor and industries: In the creation of a market for the making and raising of every product required in the United States, making us independent of the necessity of foreign imports. The subsidy of American Shipping by the United States, creating a medium for the transportation of the products of our country to every part of the world, in ships sailing under the American Flag, and manned by American Seamen.

—Paid for by the John H. Capstick Campaign Committee.

EDUCATIONAL.

The Hartridge School
202 WEST SEVENTH STREET,
Corner of Arlington Avenue,
Will be re-opened September 28th.

A private school carefully graded throughout. Special arrangements for children not prepared for regular grades. Number in each class limited. Modern equipment. Eighteen instructors. Special teachers of French, German, Art, Music, Calisthenics and Dancing.

MONTESSORI and OUTDOOR CLASS for children under six years.
ELEMENTARY DEPARTMENT seven grades. Boys received in lower grades.
ACADEMIC DEPARTMENT five grades.
General and College Preparatory Courses. Certificate admits to Smith, Vassar and Wellesley.
GYMNASIUM
Regular morning classes in Calisthenics and Aesthetic Dancing Special afternoon classes in Gymnastics, Basket-ball, Fencing and Hockey.

Emelyn B. Hartridge, A. B., Principal.

For circulars or for further particulars address Mrs. Robert Strong, 151 East Ninth Street. 8-26-tf

Plainfield Seminary
A PRIVATE SCHOOL FOR GIRLS
Will Re-open On
THURSDAY, SEPT. 24
PRIMARY AND ACADEMIC DEPARTMENTS
COLLEGE PREPARATORY
ISABEL S. ARNOLD, Principal

MISS IRENE DAY
Teacher of Piano
Rooms 409-410, Babcock Building.

COAL DEALERS.

TenEyck & Harris
Dealers in
LEHIGH VALLEY COAL.
Tel. 2081-J-2, South Plainfield, or 1155.

Kindling and Grate Wood.
Prompt deliveries. Orders received at
89 SOMERSET STREET.
JOHN MOBUS.
P. O. Box 320. Telephone 10-F-49.

TenEyck & Kelley
COAL
741 South Ave. Tel. 115

N. MEYERS & SONS
COAL
COKE AND WOOD
Office tel. 1152-W. 121 Watchung Av.
Yard tel. 1911-W.
Fourth and Washington Streets.

HOTELS.

HOTEL WALDORF
HENRY WINDHAM, Prop.
EAST FRONT STREET.
Gottfried Krueger's Extra Beer on draught. Imported Wines, Liquors and Cigars. Hotel accommodations and private Dining Room.

HOTEL SOMERSET
Newly Painted and Papered throughout. Table Board and Rooms by Day or Week.
Piel Bros. and Kruger's Beer on draught.
W. G. FEASTER, Proprietor.
97 Somerset Street. Tel. 901

WEINMAN'S CAFE
GENERAL NEWS TICKER.
Stock quotations.
Up to the Minute.
'PHONE 1527.

L. Moraller & Son
WATCHMAKERS and JEWELERS
WATCHES, CLOCKS and JEWELRY
Fine Watch and Clock Repairing a Specialty.
119 Park Ave. Plainfield, N. J.

SUMMER SUITS
And White Garments cleaned thoroughly and returned to you promptly.
PRICES REASONABLE.
Rotgum
432 Watchung Ave. 'Phone 1976-W.
Nine Years Experience with Keller

A. H. ENANDER
Sanitary Plumbing, Gas Fitting.
Steam and Hot Water Heating.
Contractor for Sewer Connections.
125 WATCHUNG AVE.

PHONE YOUR ADS

PLAINFIELD DAILY PRESS

OPPOSE PLANS FOR STREET PA… — MACADAM PREFERRED
TROPHY NIGHT AT PHONE CLUB
1300
CELEBRATION PLANNED
LEFT ALL TO A FRIEND
BOY STRUCK BY CAR — PLAINFIELD
FLYNN IS MADE POLICE CAPTAIN — THE COUNCIL CONFIRMS

ONE CENT A WORD

SCOOP, THE CUB REPORTER — THE BOSS WINS A NIFTY LI'L MEDAL — BY "HOP"

Market Reports.

OATS—Receipts, 169,000; shipments, 196,600; standard white in elevator, 58c.; No. 2, 58c.; No. 3, 57c.; No. 4, 56½c.; natural white and clipped white, 59c.

POTATOES—Steady; Long Island, bbl. or bag, $1.75a2; Jersey, $1.60a1.85; southern, bbl., $1a1.50; sweets, Jersey, basket, 75c.a$1.10; bbl., $1.75a2.

CALVES—Live calves, buttermilks, per 100 lbs., $6a7.50; grassers, $5a5.75; country dressed veal calves, lb., 12½a17½c.

BUTTER—Steady; receipts, 5,305 packages; creamery, extras, lb., 27½a28c.; firsts, 26a31c.; seconds, 25a26c.; state dairy, finest, 30c.; good to prime, 27a29c.; common to fair, 23½a27c.; process, extras, 26a26½c.; firsts, 24½a25½c.; ladles, current make, firsts, 23½a24c.; seconds, 22½a23c.; packing stock, No. 2, 21a22c.; lower grades, 19a21½c.

CHEESE—Unsettled; receipts, 1,519 boxes; state, whole milk, specials, white, lb., 16a16¼c.; colored, specials, 16c.; average fancy, white, 15½a16¼c.; colored, 15a16¼c.; undergrades, 11a14¾c.; part skims, 7a14c.; full skims, 4a6c.

EGGS—Steady; receipts, 4,867 cases; fresh gathered, extra fine, doz., 29a31c.; extra firsts, 27a28c.; firsts, 25½a26½c.; seconds, 24a25c.; refrigerator firsts to finest, 26a27c.; state, Pennsylvania and nearby hennery whites, 33a38c.; gathered whites, 28a34c.; hennery browns, 31a32c.; gathered brown and mixed colors, 25a29c.

HAY AND STRAW—Weak; timothy, old, ton, $18a22; shipping, $16a17; clover, $19a20; clover mixed, $19a21; long rye straw, $16a17.

REAL ESTATE OPPORTUNITIES

are offered to you through this office, and if you have been misled by dishonest people you should become acquainted with the laws of the State of New Jersey.

E. BYERS
148 NORTH AVENUE,
'Phone 333-J

ADVERTISED MAIL MATTER

A. E. Hoagland, P. M.

Plainfield, N. J., Aug. 31, 1914.

Men—Mr Settimelli Arertippo, Mr S A Brown, Josiah Carson, Mr Joseph B Carbrey, Thomas Coddington Esq, Mr Norman Curran, Walter Emmons, Mr James Ford, Mr Benjamin Gordon, Mr H C Hawkins, Mr Arnold Kaufman, Max Klein, Mr Luigi Lobardi, Lieut Thos Lynch, MacNaughton & Kenyon, Mr A J. McKinley, Fred E Moore, Mr Louis Perrotta, Mr Robert Ritter, Mr Wm Saxton, Mr Christ Sohn, Penrylym Stanlaws, Theodore Staats, E W Stranzenbach, Mr Frank Thomas, D B VanOrden, Mr James A Watton, Mr Charles H Wheeler.

Women—Mrs P Alexander, Mrs J Andrews, Miss Lillian Bremer, Mrs G W Burbett, Mrs Cavliere, Mrs S Churchill, Mrs J V Coles, Mrs E Demarest, Mrs F O Durfie, Mrs Sarah Garrison, Mrs P Hart, Miss Elizabeth Hamilton, Mrs T. Harvey, Mrs P Herlihy, Mrs J Hermann, Mrs Walter L Hill, Mrs C Horning, Mrs E Hussey, Mrs S Jackson, Mrs J Jaffe, Mrs G Jones, Mrs J Kelly, Miss M Milleen, Mrs J Larabee, Mrs A Lane, Mrs C Larsens, Mrs A Lazzi, Miss Margaret Latham, Mrs F Lee, Mrs E Leonard, Mrs T Klages, Mrs J Love, Mrs A Long, Mrs W Lord, Mrs M Louden, Mrs E Kreich, Mrs Melick, Mrs George W Miller, Mrs Albert T Maurice, Mrs C Parsons, Hattie Pinez, Miss Ineda Snike, Mrs Tarnofsky, Miss Margaret Webster, Miss Wilbee, Miss Kittie Williamson, Miss Helen Wilbee.

"Please say advertised.

A DAY'S PLEASURE
EXCURSIONS via New Jersey Central
HARD COAL-NO SMOKE-COMFORT

LABOR DAY, Sept. 7th
and Sunday, Sept. 6

LAKE HOPATCONG, $1.00
Leave Plainfield, 9:10 a.m.; Dunellen 9:15 a.m.; Bound Brook 9:24 a. m., both dates.

MAUCH CHUNK, $1.50
Leave Plainfield 8:57 a. m.; Dunellen 9:03 a.m.; Bound Brook 9:12 a. m., both dates.

CLASSIFIED RATES.

One cent a word for first insertion, one-half a cent a word for each subsequent insertion of the same advertisement for less than one month. Fifty cents a line for one month. **Double Charge for Capitals. No advertisement received for less than 10 cents. No display or black face type used in this column.**

The Plainfield Daily Press cannot give information regarding advertisements for which answers are to be sent care of the Press. Persons replying to office addresses must mail or leave written answers as stated in advertisement.

Wedding Decorations

Shower Bouquay and Floral Designs by Floral Artists at very moderate prices.

Satisfaction Guaranteed.

Quantities of fresh cut Flowers at all times. Deliveries in Greater New York or any city of the U. S.

Chas. L. Stanley
159 EAST FRONT ST. Tel. 928.
Woodhull & Martin Building.

A. M. RUNYON & SON,
UNDERTAKERS
402 Park Avenue. Telephone No. 40. Office open day and night. Office of Hillside Cemetery. New York office—50 Great Jones St. Tel. call 3345-Spring. New York Embalmers License—1220. New York Registered Licensed Undertaker No. 515.

T. A. MOORE
UNDERTAKER,
612 E Sixth St.
Tel. 741-R

Estab. 1868 Tel. 2354
J. J. & C. A. HIGGINS
UNDERTAKERS.
Private Funeral Chapel
109-111 West Fourth Street
Auto Cortege for Long Distance.

Established 1872.
P. CASEY & SON,
Undertakers and Embalmers.
Office 116 Park Ave. Telephone 2331 Residence 417 W. 3rd St.
N. Y. Office, 10 E. 22nd St. Tel. 209 Gramercy

H. DEMOTT
UNDERTAKER.
56 Somerset St 'Phone 1128-W

L. L. MANNING & SON,
STEAM GRANITE WORKS
Corner Central Ave. and West Front St. Opposite First Baptist Church.

DIED.

MILLIKEN—At Plainfield, N. J., Sept. 4, 1914, Esther K. Milliken, age 1 year, 11 months, 24 days.

Funeral from the residence of her parents, Mr. Charles and Madeline Milliken, No. 1810 West Front street, Plainfield, N. J., on Sunday, Sept. 6, at 2:30 p. m. Private.

EMPLOYMENT AGENCIES.

MURRAY'S Employment Registry office, 326 West Front street, near Grove street, for reliable help only, we always have good situations for such and only charge a very moderate fee. 'Phone 666. 3 6 tf

MRS. KELLER'S Employment Agency, 22 Somerset place; all nationalities; 'Phone 1724. 2 2 tf

MONEY TO LOAN.

MONEY TO LOAN on bond and mortgage. J. T. Vail. 8 20 tf

$6,000 TO LOAN at 5 per cent. W. H. Abbott, 134 North Ave. 5 7 tf

MONEY TO LOAN on mortgage Maaning & Curtis, 106 Depot Park 10 14 tf

MONEY TO LOAN on bond and mortgage. Mulford, opposite depot 12 28 tf

SITUATIONS WANTED—MALE.

WANTED—A place for a 15-year-old boy, bright and industrious; he has dependent upon him for entire support a younger brother and a father who has lost his eye-sight. Any one interested can telephone or write to the Charity Organization Society, Babcock building, Plainfield. 9 4 3

YOUNG gentleman wishes to permanently locate with small, refined private family in Plainfield or vicinity. State full particulars. Address "Private Family," care Press. 9 5 3

FOR EXCHANGE.

WANTED—Farm in exchange for a good improved Plainfield property. Address "Exchange," care Press. 9 3 3

WANTED—Automobile in exchange for free and clear building lot in Plainfield. Address "Building Lot," care Press. 9 3 3

AGENTS WANTED.

AGENTS—Sell guaranteed hosiery, 70 per cent. profit; make $10 daily; orders repeat regularly; best agent's seller in existence. International Mills, West Philadelphia, Pa. 8 29 tf-s

WOMEN—Sell guaranteed hosiery to friends and neighbors; 70 per cent. profit; make $10 daily; experience unnecessary. International Mills, Box 4029, West Philadelphia, Pa. 6 27 8oaw-s

ROOMS AND BOARD.

THE WALDORF — High-class boarding-house, special diet in connection with regular table if desired; electrical and mineral baths. Rooms, double, single and en suite. Apply Mrs. Velma Waldorf, 134 Crescent avenue. 8 17 1m

FOR SALE OR TO LET.

FOR SALE OR TO RENT—House and large barn; house 9 rooms, all improvements, large lot 65x215 ft.; numerous fruit trees and grape vines. Reason for selling moving to Harburger property on West Front street. J. Sachar, 612 West Front street. 6 27 tf

HELP WANTED—MALE AND FEMALE.

I HAVE a contract to distribute a million free packages Borax Soap Powder; want reliable men and women to help; $15 weekly. Waverly Brown, 730 N. Franklin, Chicago.

MISCELLANEOUS.

INSURANCE, ALL BRANCHES AGENT FOR NATIONAL SURETY C. J. T. VAIL. 9 2 tf

AUTOMOBILES TO HIRE.

SEVEN passenger touring car for hire. 'Phone 389-R. 9 3 1mo

LOST AND FOUND.

LOST—Silver mesh bag containing money, in postoffice; owner's card inside. Finder kindly return to Press office.

HELP WANTED—FEMALE.

COMPETENT colored chambermaid and waitress, references required. 698 West Seventh street, 'phone 934. 9 3 3

WANTED—Good kitchen woman, white. MacDonald's restaurant, 117 North avenue. 9 3 3

WANTED—Waitress, chambermaid and laundress, colored, with best reference. 209 East Seventh street. 9 4 3

WANTED—Experienced general houseworker. 'Phone 1378-M. 9 5 tf

WANTED — Chambermaid and waitress (colored). 632 Woodland avenue. 9 4 2

WANTED — Chambermaid and waitress, white. MacDonald's restaurant, 117 North avenue. 9 3 3

WANTED—Saleslady and alteration hand, one that had experience in cloak and suit department; steady position to the right party. Inquire at Bernstein Outfitting Co., 204 West Front street. 9 2 4

SEVERAL refined girls wanted for congenial work; $8 to $12 per week, according to ability; state age, experience and references. Address Advancement, care Press. 9 4 3

FOR SALE.

FOR SALE—Large range, good as new, sacrifice; must be sold by September 15. 'Phone 1880-W, 710 Leland avenue. 9 4 3

FIRST quality second-hand hot-air furnace. Address J., Press office. 9 4 3

FOR SALE—Two fresh cows with calves alongside, giving fourteen and sixteen quarts daily. Copley, Iselin, or Route 1, Rahway. 9 3 3

SITUATIONS WANTED—FEMALE.

WANTED—Position at general housework, references. 650 South Second street. 9 4 3

GIRL wants position at general housework, good cook; reference. 214 West Second street. 9 4 3

WANTED—Days' work of any kind. 325 East Third St. 9 3 3

GIRL wishes position at general housework. 205 Liberty St. 9 3 3

REAL ESTATE FOR SALE.

FOR SALE—Two small houses, Nos. 660 and 662 South Second St. Apply J. T. Vail, 177 North avenue. 6 3 tf

FOR SALE—Modern house of 10 rooms, with all improvements, on Grant avenue near depot; attractive locality, corner lot, spacious rooms and porch; reasonable price. H. R. Linbarger, 146 Park avenue; telephone 1515. 9 3 3

GOOD opportunity to secure a home on reasonable terms—for sale, ready for occupancy September 1, five double houses, 6 rooms on each floor; also three single houses, 8 rooms; all have modern improvements; corner West Front street and Giraud avenue. Inquire J. Sachar, 612 West Front street. 7 8 tf

HELP WANTED—MALE.

WANTED—A gardener, experience and references absolutely necessary; permanent position; wages $50 per month. Apply "Gardener," care Daily Press. 9 3 3eod

WANTED — Colored houseman with references. 209 East Seventh street. 9 4 3

WANTED TO BUY.

WANTED—Man's bicycle, slightly used, of good make. Full particulars to Bicycle, Plainfield Press.

FOR RENT.

TO RENT—8-room house, all improvements, large lot, well shaded; low rent to good tenant. Inquire C. Van Herwerden, 1312 South avenue. 9 5 tf

FOR RENT.

HOUSES, $12 to $50; flats, $10 to $30; stores, $7 upwards. D. McInnes, 824 West Third street, Tel 1198-W. 6 30 tf

NICELY furnished, pleasant front room on second floor, all improvements; private family. Address Owner, 67 Mercer avenue or telephone 1845. 9 2 4

TO RENT—8-room house. 429 Orchard place. 9 3 3

SIX ROOMS, bath, hot water heat included, oak and maple floors, gas and electric lighted, automatic hot water supply to bath, kitchen, and laundry tubs in basement; large lot, giving privilege of garden, chickens, etc.; eleven minutes walk North Avenue depot. Address Detached, care Press, or 'phone 292-J. 9 3 4

FLAT TO LET—New two-family house, all improvements; just completed. 1222 West Third street near Clinton avenue. 9 2 1mo

TO LET—Four rooms, rent reasonable. 402 West Third street. 9 2 tf

FLAT to let, all improvements except heat; 6 rooms, all light. 428 Watchung avenue; tel. 1581-W. 9 4 6

TO RENT—for business or living rooms, free until Sept. 1. Write Dr. Stickle, 79 Halsey street, Newark, N. J. 8 11 1mo eod

TO LET—House (5 rooms) 508 West Third street, rent $12. Apply Wilson, 125 Elmwood place. 8 17 tf -m-w-s

TWO large, sunny rooms on second and third floors, with board. Mrs. Berrien, 602 Madison avenue. 9 1 tf

FOUR rooms to let. 312 New street. 9 3 tf

SIX-ROOM flat to let, all improvements; centrally located. Apply Neuman Brothers, Watchung avenue and Fifth street. 8 24 tf

FOR RENT— rooms, very cheap. J. Manley, 321 Park avenue. 8 20 tf

TO LET—Unfurnished rooms and bath. 47 Woodbine avenue. 5 9 tf

TO LET—Six-room apartment, all improvements. 416 East Fifth street. 8 11 tf

TO LET—Corner flat of five rooms and bath. T. Callahan & Son, 300 Richmond street. 8 6 tf

FOR RENT—Store, centre of town rent reasonable; also two large light lofts. Apply Elston M. French 71 North avenue. 11 6 t

TEN-ROOM house, 418 East Second street; all improvements. William Newcorn. 9 11 t

4 AND 5 room apartment to let on Webster place, near Seventh street with improvements. Call 770 Woodland avenue. Tel. 1687-W. 10 28 tf

MOVING PICTURE OR STEREOPTICON SHEET FOR RENT; big enough for the largest hall. Apply Daily Press office. tf

TO LET—5 room apartment, central location; all improvements. Inquire 306 East Front street. 4 25 tf

TO LET—Office in the Kresge building, 130-138 West Front street; every improvement, rent reasonable Chas. H. Lyman & Son, 220 Park avenue. 5 9 tf

FOR RENT—Large corner store and office in the Depew building, corner of Park and North avenues Chas. H. Lyman & Son, 220 Park avenue. 5 9 tf

TO LET—Two rooms, all improvements, $6 a month. M. Warren, 85 Somerset street. 9 5 6

MODERN house, Woodland avenue corner Park lane, nine rooms, all improvements. Apply to agents, or H. A. Bonn, 160 East Front street. 9 5 tf s-tu-th

BEST rental bargains in Plainfield. U. B. Crane, real estate, Watchung and Second.

WE WILL RECEIVE EVERY DAY THIS WEEK
200 Baskets Fancy Alberta Peaches
ESPECIALLY FINE FOR CANNING.
ALSO
Fine Bartlett Pears
NEUMAN BROS.
GROCERS
Watchung Ave. and Fifth St. Telephone 760
Efficient and Rapid Delivery Service to All Parts of the City

Mono Storage
WAREHOUSE
North Avenue
OPP. FREIGHT HOUSE
125 East Front Street

HAND'S EXPRESS CO.
OLD RELIABLE
STORAGE
All Rooms Separate, Light and Dry
Furniture Packed and Shipped
Office 69 Somerset St 'Phone 541

MURRAY'S STORAGE WAREROOMS
THE OLDEST IN THE CITY.
AT 326 TO 332 WEST FRONT ST.
Near Grove St.; all the rooms are separate, airy and dry; large and small, at very moderate prices. Many years' experience in buying, selling, handling, packing and appraising goods.
Auction Rooms at 326 West Front Street.
R. Murray, Auctioneer, 326 West Front St. Phone 666

AUCTIONEERS.

The Leading
Auctioneers
W. A. SCHORB & CO.
Also Dealers in Second Hand Furniture—Bought and Sold.
120 Madison Av., Jackson Bl'g
Telephone 1707-W.

ADVERTISEMENTS
—FOR—
NEW YORK HERALD
WORLD, TIMES, SUN, JOURNAL
TELEGRAM, AMERICAN,
BROOKLYN EAGLE, GLOBE
—AND—
NEWARK EVENING NEWS
RECEIVED AT
PLAINFIELD DAILY PRESS
AT REGULAR OFFICE RATES.

ORGANIZED 1864
THE
FIRST NATIONAL BANK OF PLAINFIELD
A COMMERCIAL BANK WITH SAVINGS and SAFE DEPOSIT DEPARTMENTS
FOUR PER CENT INTEREST PAID ON SAVINGS ACCOUNTS

PHONE YOUR ADS

PLAINFIELD DAILY PRESS

OPPOSE PLANS FOR STREET PA... — MACADAM PREFERRED
TROPHY NIGHT AT CLUB — Prizes for the Bowling Tou... Will Be Awarded at Dollar Dinner
LOCAL BOY SCOUTS A HIT — The Float at Boys' Work Played on a Firmer Basis in Plainfield — CELEBRATION PLANNED
HUSBAND'S ... UNKNOWN TO WIFE — Railway Worker Returns From State Hospital to Find Relium Dead. — LEFT ALL TO A FRIEND
... ATTENDANCE FIGURES
BOY STRUCK BY CAR — Youth Was Riding Bicycle on South Avenue When Ran Over by Automobile.
FLYNN IS MADE POLICE CAPTAIN — Mayor Stewart Promotes Detective Sergeant to Vacancy in Department. — THE COUNCIL CONFIRMS

1300

ONE CENT A WORD

3COOP, THE CUB REPORTER — THE BOSS WINS A NIFTY LI'L MEDAL — BY "HOP"

Market Reports.

OATS—Receipts, 169,000; shipments, 196,000; standard white in elevator, 58c; No. 2, 58c.; No. 3, 57c.; No. 4, 56½c.; natural white and clipped white, 59c.

POTATOES—Steady; Long Island, bbl. or bag, $1.75a2; Jersey, $1.60a1.85; southern, bbl., $1a1.50; sweets, Jersey, basket, 75c.a$1.10; bbl., $1.75a2.

CALVES—Live calves, buttermilks, per 100 lbs., $6a7.50; grassers, $4a5.75; country dressed veal calves, lb., 12½a17½c.

BUTTER—Steady; receipts, 5,305 packages; creamery, extras, lb., 31½a32c.; firsts, 28a31c.; seconds, 26a28c.; state dairy, finest, 30c.; good to prime, 27a29c.; common to fair, 23½a27c.; process, extras, 26a26½c.; firsts, 24½a25½c.; ladles, current make, firsts, 23½a24c.; seconds, 22½a23c.; packing stock, No. 2, 21a22c.; lower grades, 19a21½c.

CHEESE—Unsettled; receipts, 1,519 boxes; state, whole milk, specials, white, lb., 16a16¼c.; colored, specials, 16c.; average fancy, white, 15½a15¾c.; colored, 16a16¼c.; undergrades, 11a14¾c.; part skims, 7a16c.; full skims, 4a6c.

EGGS—Steady; receipts, 1,867 cases; fresh gathered, extra fine, doz., 29a31c.; extra firsts, 27a28c.; firsts, 25½a26½c.; seconds, 24a25c.; refrigerator firsts to finest, 26a27c.; state, Pennsylvania and nearby hennery whites, 35a38c.; gathered whites, 28a34c.; hennery browns, 31a32c.; gathered brown and mixed colors, 25a30c.

HAY AND STRAW—Weak; timothy, old, ton, $18a22; shipping, $16a17; clover, $18a20; clover mixed, $19a21; long rye straw, $16a17.

REAL ESTATE OPPORTUNITIES

are offered to you through this office, and if you have been misled by dishonest people you should become acquainted with the laws of the State of New Jersey.

E. BYERS
148 NORTH AVENUE,
'Phone 333-J

ADVERTISED MAIL MATTER

A. E. Hoagland, P. M.

Plainfield, N. J., Aug. 31, 1914

Men—Mr Settimelli Arertippo, Mr S A Brown, Josiah Carson, Mr Joseph B Carbrey, Thomas Coddington Esq, Mr Norman Curran, Walter Emmons, Mr James Ford, Mr Benjamin Gordon, Mr H C Hawkins, Mr Arnold Kaufman, Max Klein, Mr Luigi Lobardi, Lieut Thos Lynch, MacNaughton & Kenyon, Mr A J McKinley, Fred E Moore, Mr Louis Perrotta, Mr Robert Ritter, Mr Wm Saxton, Mr Christ Sohn, Penrylym Stanlaws, Theodore Staats, E W Stranzenbach, Mr Frank Thomas, D B VanOrden, Mr James A Watton, Mr Charles H Wheeler.

Women—Mrs P Alexander, Mrs J Andrews, Miss Lillian Bremer, Mrs G W Burbett, Mrs Cavliere, Mrs S Churchill, Mrs J V Coles, Mrs E Demarest, Mrs F O Durfie, Mrs Sarah Garrison, Mrs P Hart, Miss Elizabeth Hamilton, Mrs T. Harvey, Mrs P Herlihy, Mrs J Hermann, Mrs Walter L Hill, Mrs C Horning, Mrs E Hussey, Mrs S Jackson, Mrs J Jaffe, Mrs G Jones, Mrs J Kelly, Miss M Milleen, Mrs J Larabee, Mrs A Lane, Mrs C Larsens, Mrs A Lazzi, Miss Margaret Latham, Mrs F Lee, Mrs E Leonard, Mrs T Klages, Mrs J Love, Mrs A Long, Mrs W Lord, Mrs M Louden, Mrs E Kreich, Mrs Melick, Mrs George W Miller, Mrs Albert T Maurice, Mrs C Parsons, Hattie Pinez, Miss Ineda Snike, Mrs Tarnofsky, Miss Margaret Webster, Miss Wilbee, Miss Kittie Williamson, Miss Helen Wilbee.

"Please say advertised.

A DAY'S PLEASURE — EXCURSIONS — HARD COAL-NO SMOKE-COMFORT — New Jersey Central

LABOR DAY, Sept. 7th
and Sunday, Sept. 6

LAKE HOPATCONG, $1.00
Leave Plainfield, 9:10 a.m.; Dunellen 9:15 a. m.; Bound Brook 9:24 a. m., both dates.

MAUCH CHUNK, $1.50
Leave Plainfield 8:57 a. m.; Dunellen 9:03 a.m.; Bound Brook 9:12 a. m., both dates.

CLASSIFIED RATES.

One cent a word for first insertion, one-half a cent a word for each subsequent insertion of the same advertisement for less than one month. Fifty cents a line for one month. **Double Charge for Capitals. No advertisement received for less than 10 cents. No display or black face type used in this column.**

The Plainfield Daily Press cannot give information regarding advertisements for which answers are to be sent care of the Press. Persons replying to office addresses must mail or leave written answers as stated in advertisement.

Wedding Decorations

Shower Bouquay and Floral Designs by Floral Artists at very moderate prices.

Satisfaction Guaranteed.

Quantities of fresh cut Flowers at all times. Deliveries in Greater New York or any city of the U. S.

Chas. L. Stanley
159 EAST FRONT ST. Tel. 928.
Woodhull & Martin Building.

A. M. RUNYON & SON,
UNDERTAKERS
402 Park Avenue. Telephone No. 40. Office open day and night. Office of Hillside Cemetery. New York office—50 Great Jones St. Tel. call 3345-Spring. New York Embalmers License—1220. New York Registered Licensed Undertaker No. 515.

T. A. MOORE
UNDERTAKER,
612 E Sixth St.
Tel. 741-R

Estab. 1868 Tel. 2354
J. J. & C. A. HIGGINS
UNDERTAKERS.
Private Funeral Chapel
109-111 West Fourth Street
Auto Cortege for Long Distance.

Established 1872.
P. CASEY & SON,
Undertakers and Embalmers.
Office 116 Park Ave. Telephone 2331 Residence 417 W. 3rd St.
N. Y. Office, 10 E. 22nd St. Tel. 2094 Gramercy

H. DEMOTT
UNDERTAKER.
56 Somerset St 'Phone 1128-W

L. L. MANNING & SON,
STEAM GRANITE WORKS
Corner Central Ave. and West Front St. Opposite First Baptist Church.

DIED.

MILLIKEN—At Plainfield, N. J., Sept. 4, 1914, Esther K. Milliken, age 1 year, 11 months, 24 days.

Funeral from the residence of her parents, Mr. Charles and Madeline Milliken, No. 1810 West Front street, Plainfield, N. J., on Sunday, Sept. 6, at 2:30 p. m. Private.

EMPLOYMENT AGENCIES.

MURRAY'S Employment Registry office, 326 West Front street, near Grove street, for reliable help only; we always have good situations for such and only charge a very moderate fee. 'Phone 666. 3 6 tf

MRS. KELLER'S Employment Agency, 22 Somerset place; all nationalities; 'Phone 1724. 2 2 tf

MONEY TO LOAN.

MONEY TO LOAN on bond and mortgage. J. T. Vail. 8 20 tf

$6,000 TO LOAN at 5 per cent. W. H. Abbott, 134 North Ave. 5 7 tf

MONEY TO LOAN on mortgage Manning & Curtis, 106 Depot Park 10 14 tf

MONEY TO LOAN on bond and mortgage. Mulford, opposite depot 12 28 tf

SITUATIONS WANTED—MALE.

WANTED—A place for a 15-year-old boy, bright and industrious; he has dependent upon him for entire support a younger brother and a father who has lost his eye-sight. Any one interested can telephone or write to the Charity Organization Society, Babcock building, Plainfield. 9 4 3

YOUNG gentleman wishes to permanently locate with small, refined private family in Plainfield or vicinity. State full particulars. Address "Private Family," care Press. 9 5 3

FOR EXCHANGE.

WANTED—Farm in exchange for a good improved Plainfield property. Address "Exchange," care Press. 9 3 3

WANTED—Automobile in exchange for free and clear building lot in Plainfield. Address "Building Lot," care Press. 9 3 3

AGENTS WANTED.

AGENTS—Sell guaranteed hosiery. 70 per cent. profit; make $10 daily; orders repeat regularly; best agent's seller in existence. International Mills, West Philadelphia, Pa. 8 29 tf-s

WOMEN—Sell guaranteed hosiery to friends and neighbors; 70 per cent. profit; make $10 daily; experience unnecessary. International Mills, Box 4029, West Philadelphia, Pa. 6 27 8oaw-s

ROOMS AND BOARD.

THE WALDORF — High-class boarding-house, special diet in connection with regular table if desired; electrical and mineral baths. Rooms, double, single and en suite. Apply Mrs. Velma Waldorf, 134 Crescent avenue. 8 17 1m

FOR SALE OR TO LET.

FOR SALE OR TO RENT—House and large barn; house 9 rooms, all improvements, large lot 65x215 ft.; numerous fruit trees and grape vines. Reason for selling moving to Harburger property on West Front street. J. Sachar, 612 West Front street. 6 27 tf

HELP WANTED—MALE AND FEMALE.

I HAVE a contract to distribute a million free packages Borax Soap Powder; want reliable men and women to help; $15 weekly. Waverly Brown, 730 N. Franklin, Chicago.

MISCELLANEOUS.

INSURANCE, ALL BRANCHES AGENT FOR NATIONAL SURETY C. J. T. VAIL. 9 2 tf

AUTOMOBILES TO HIRE.

SEVEN passenger touring car for hire. 'Phone 389-R. 9 3 1mo

LOST AND FOUND.

LOST—Silver mesh bag containing money, in postoffice; owner's card inside. Finder kindly return to Press office.

HELP WANTED—FEMALE.

COMPETENT colored chambermaid and waitress, references required. 698 West Seventh street, 'phone 934. 9 3 3

WANTED—Good kitchen woman, white. MacDonald's restaurant, 117 North avenue. 9 3 3

WANTED—Waitress, chambermaid and laundress, colored, with best reference. 209 East Seventh street. 9 4 3

WANTED—Experienced general houseworker. 'Phone 1378-M. 9 5 tf

WANTED — Chambermaid and waitress (colored). 632 Woodland avenue. 9 4 2

WANTED — Chambermaid and waitress, white. MacDonald's restaurant, 117 North avenue. 9 3 3

WANTED—Saleslady and alteration hand, one that had experience in cloak and suit department; steady position to the right party. Inquire at Bernstein Outfitting Co., 204 West Front street. 9 2 4

SEVERAL refined girls wanted for congenial work; $8 to $12 per week, according to ability; state age, experience and references. Address Advancement, care Press. 9 4 3

FOR SALE.

FOR SALE—Large range, good as new, sacrifice; must be sold by September 15. 'Phone 1880-W, 710 Leland avenue. 9 4 3

FIRST quality second-hand hot-air furnace. Address J., Press office. 9 4 3

FOR SALE—Two fresh cows with calves alongside, giving fourteen and sixteen quarts daily. Copley, Iselin, or Route 1, Rahway. 9 3 3

SITUATIONS WANTED—FEMALE.

WANTED—Position at general housework, references. 650 South Second street. 9 4 3

GIRL wants position at general housework, good cook; reference. 214 West Second street. 9 4 3

WANTED—Days' work of any kind. 325 East Third St. 9 3 3

GIRL wishes position at general housework. 205 Liberty St. 9 3 3

REAL ESTATE FOR SALE.

FOR SALE—Two small houses, Nos. 660 and 662 South Second St. Apply J. T. Vail, 177 North avenue. 6 3 tf

FOR SALE—Modern house of 10 rooms, with all improvements, on Grant avenue near depot; attractive locality, corner lot, spacious rooms and porch; reasonable price. H. R. Linbarger, 146 Park avenue; telephone 1515. 9 3 3

GOOD opportunity to secure a home on reasonable terms—for sale, ready for occupancy September 1, five double houses, 6 rooms on each floor; also three single houses, 8 rooms; all have modern improvements; corner West Front street and Giraud avenue. Inquire J. Sachar, 612 West Front street. 7 8 tf

HELP WANTED—MALE.

WANTED—A gardener, experience and references absolutely necessary; permanent position; wages $50 per month. Apply "Gardener," care Daily Press. 9 3 3eod

WANTED — Colored houseman with references. 209 East Seventh street. 9 4 3

WANTED TO BUY.

WANTED—Man's bicycle, slightly used, of good make. Full particulars to Bicycle, Plainfield Press.

FOR RENT.

TO RENT—8-room house, all improvements, large lot, well shaded; low rent to good tenant. Inquire C. Van Herwerden, 1312 South avenue. 9 5 tf

FOR RENT.

HOUSES, $12 to $50; flats, $10 to $30; stores, $7 upwards. D. McInnes, 824 West Third street, Tel 1198-W. 6 30 tf

NICELY furnished, pleasant front room on second floor, all improvements; private family. Address Owner, 67 Mercer avenue or telephone 1845. 9 2 4

TO RENT—8-room house. 429 Orchard place. 9 3 3

SIX ROOMS, bath, hot water heat included, oak and maple floors, gas and electric lighted, automatic hot water supply to bath, kitchen, and laundry tubs in basement; large lot, giving privilege of garden, chickens, etc.; eleven minutes walk North Avenue depot. Address Detached, care Press, or 'phone 292-J. 9 3 4

FLAT TO LET—New two-family house, all improvements; just completed. 1222 West Third street near Clinton avenue. 9 2 1mo

TO LET—Four rooms, rent reasonable. 402 West Third street. 9 2 tf

FLAT to let, all improvements except heat; 6 rooms, all light. 425 Watchung avenue; tel. 1581-W. 9 4 6

TO RENT—for business or living rooms, free until Sept. 1. Write Dr. Stickle, 79 Halsey street, Newark, N. J. 8 11 1mo eod

TO LET—House (5 rooms) 508 West Third street, rent $12. Apply Wilson, 125 Elmwood place. 8 17 tf -m-w-s

TWO large, sunny rooms on second and third floors, with board. Mrs. Berrien, 602 Madison avenue. 9 1 tf

FOUR rooms to let. 312 New street. 9 3 tf

SIX-ROOM flat to let, all improvements; centrally located. Apply Neuman Brothers, Watchung avenue and Fifth street. 8 24 tf

FOR RENT— rooms, very cheap. J. Manley, 321 Park avenue. 8 20 tf

TO LET—Unfurnished rooms and bath. 47 Woodbine avenue. 5 9 tf

TO LET—Six-room apartment, all improvements. 416 East Fifth street. 8 11 tf

TO LET—Corner flat of five rooms and bath. T. Callahan & Son, 300 Richmond street. 8 6 tf

FOR RENT—Store, centre of town rent reasonable; also two large light lofts. Apply Elston M. French 171 North avenue. 11 6 t

TEN-ROOM house, 418 East Second street; all improvements. William Newcorn. 9 11 t

4 AND 5 room apartment to let on Webster place, near Seventh street with improvements. Call 770 Woodland avenue. Tel. 1687-W. 10 28 tf

MOVING PICTURE OR STEREOPTICON SHEET FOR RENT; big enough for the largest hall. Apply Daily Press office. tf

TO LET—5 room apartment, central location; all improvements. Inquire 306 East Front street. 4 25 tf

TO LET—Office in the Kresge building, 130-138 West Front street; every improvement, rent reasonable Chas. H. Lyman & Son, 220 Park avenue. 5 9 t

FOR RENT—Large corner store and office in the Depew building, corner of Park and North avenues Chas. H. Lyman & Son, 220 Park avenue. 5 9 tf

TO LET—Two rooms, all improvements, $6 a month. M. Warren, 85 Somerset street. 9 5 6

MODERN house, Woodland avenue corner Park lane, nine rooms, all improvements. Apply to agents, or H. A. Bonn, 160 East Front street. 9 5 tf s-tu-th

BEST rental bargains in Plainfield. U. B. Crane, real estate, Watchung and Second.

WE WILL RECEIVE EVERY DAY THIS WEEK
200 Baskets Fancy Alberta Peaches
ESPECIALLY FINE FOR CANNING.
ALSO
Fine Bartlett Pears
NEUMAN BROS.
GROCERS
Watchung Ave. and Fifth St. Telephone 760
Efficient and Rapid Delivery Service to All Parts of the City

Mono Storage
WAREHOUSE
North Avenue
OPP. FREIGHT HOUSE
125 East Front Street

HAND'S EXPRESS CO.
OLD RELIABLE
STORAGE
All Rooms Separate, Light and Dry
Furniture Packed and Shipped
Office 69 Somerset St 'Phone 541

MURRAY'S STORAGE WAREROOMS
THE OLDEST IN THE CITY.
AT 326 TO 332 WEST FRONT ST.
Near Grove St.; all the rooms are separate, airy and dry; large and small, at very moderate prices. Many years' experience in buying, selling, handling, packing and appraising goods.
Auction Rooms at 326 West Front Street.
R. Murray, Auctioneer, 326 West Front St. Phone 666

AUCTIONEERS.
The Leading Auctioneers
W. A. SCHORB & CO.
Also Dealers in Second Hand Furniture—Bought and Sold.
120 Madison Av., Jackson Blg
Telephone 1707-W.

ADVERTISEMENTS
—FOR—
NEW YORK HERALD
WORLD, TIMES, SUN, JOURNAL
TELEGRAM, AMERICAN,
BROOKLYN EAGLE, GLOBE
—AND—
NEWARK EVENING NEWS
RECEIVED AT
PLAINFIELD DAILY PRESS
AT REGULAR OFFICE RATES.

ORGANIZED 1864
THE
FIRST NATIONAL BANK
OF PLAINFIELD
A COMMERCIAL BANK WITH SAVINGS and SAFE DEPOSIT DEPARTMENTS
FOUR PER CENT INTEREST PAID ON SAVINGS ACCOUNTS

SATURDAY HALF HOLIDAY.

Until September 19, the Daily Press will be published on Saturdays at 1 p. m.

PLAINFIELD DAILY PRESS

THE WEATHER.

Partly cloudy and continued cool tonight and Wednesday, moderate north winds.

Max., 84; min., 54.

Established May 10, 1887. TEN PAGES. PLAINFIELD, NEW JERSEY, TUESDAY, SEPTEMBER 8, 1914. TEN PAGES. Two Cents a Copy, $5 a Year.

ALLIED TRADES MAKE FINE SHOWING IN LABOR DAY PARADE

Every Branch of Union Labor is Represented in Big Holiday Demonstration—Parade Followed by a Picnic at Which Interesting Addresses Are Made.

Union labor covered itself with glory yesterday, when the first big demonstration under the auspices of the Allied Trades of Plainfield was held in this city. Ideal weather combined to make the affair a great success. The entire business section of the city, as well as many of the residences along the line of march, were elaborately decorated for the celebration, the merchants making special efforts to co-operate in the affair to this extent. Thousands of people thronged the various thoroughfares through which the parade passed and in all respects the entire affair was one big success from the beginning to end.

Practically every labor organization of the city was represented in the parade, with the machinists and carpenters leading in point of numbers, the former craft having 340 men in line by actual count, while the carpenters showed up with 300 men marching beneath their banner. It is estimated that there were nearly 2,000 men in line, ranging from the recently organized building trade laborers up to the most skilled mechanics.

The paperhangers and painters, together with the tinners, were given rounds of applause along the entire line of march, which covered all points of the West End, as well as North Plainfield. The appearance of the Plainfield and North Plainfield police was the occasion for much favorable comment, as was also the fire departments of both city and borough represented by apparatus.

Mayor Percy H. Stewart and members of the City Council and Mayor Robert Clark, Jr., and members of the Borough Council, who rode in automobiles, were the recipients of applause. About six miles were covered by the march, starting at West Front street and Plainfield avenue and proceeding through the business section, through North Plainfield and then the south end of the city past the reviewing stand on West Eighth street, where the officials of both the city and borough reviewed the line; thence to Vail's Grove at West Fourth street and Monroe avenue, where the picnic was held.

The members of the Painters' Union were dressed entirely in white, presenting an attractive appearance. The Tinners' Union also won favorable comment because of its display, wearing overalls and jumpers and carrying tin canes and umbrellas. Several merchants and business houses entered attractive floats, all of which showed clever handiwork and genius.

The Business Men's Association, an active civic body, entered a large truck appropriately decorated and bearing streamers with the inscription, "Labor is the Backbone of Progress." McDonough Brothers' floats was one of the most attractive in the line. It comprised three minature wagons attached to teams of ponies, which were carried on a large flat wagon. The small carts carried coal, ice and wood.

T. E. Higgins, the grader and contractor, presented a fac-simile of a tennis court, with attractive rustic work at either end. The J. D. Loizeaux Lumber Company presented one of the most elaborate floats in the parade, representing 1814 and 1914, with the old-fashioned log cabin and the modern up-to-date dwelling, showing the difference in architecture.

The other floats included one by the Carpenters' Union, which carried four of the charter members of the organization; L. Z. Weiss, the borough druggist; Richard B. VanArsdale, the tile-man, and various other floats.

The local Typographical Union was represented by a large delegation, making a good showing in the line. Several bands of music and drum corps enlivened the parade; also the picnic which was held in the afternoon and evening.

The parade, which had been witnessed by thousands of spectators, disbanded at Vail's Grove on West Fourth street, where the members of the various organizations represented spent the afternoon with their families and enjoyed a picnic which had been provided for by the committee of arrangements. Large numbers of people visited the grounds throughout the day. Quoit games, music by the bands, dancing, ball games and speech-making occupied the afternoon. Among the speakers of the afternoon was Hugh Reilly, business agent for the International Machinists of this district, who referred to the betterment of labor conditions in a general way. He spoke of the great desire of organized labor to have the co-operation and support of those who have not as yet become affiliated with craft unions, and those crafts among whom unions, as yet, had not been organized, but received the benefits of the workings of organized labor. He also urged his hearers to earnestly pray and seek for the restoration of peace in Europe, where thousands of their fellows were being slaughtered by other of their fellows between whom no enmity or hatred exists. The other speakers of the afternoon were Councilman John H. Cose, who complimented the leaders of the demonstration on the great results of the past few months, and the fine way in which the details of the program were carried out, and Charles E. Dooley, of the Electrical Workers' Union, of Elizabeth. The evening was spent in dancing.

The demonstration as was held yesterday was the result of hard work for the past three months on the part of a committee of forty from the various trade unions of the city. All worked in perfect harmony up to the last. The business men of the city joined hands with the laborers in making the day a great success, not only by entering floats in the parade itself, but went to great expense in decorating their places of business. The parade was among the best of its kind ever given in this city.

MAKING READY FOR OPENING OF SCHOOLS

New Addition to the High School is Nearing Completion.

School matters will be active this week in all departments of the work. With the return of Superintendent Maxson and Principal Best, both of whom arrived in the city last Saturday, preparations began in earnest for the opening of the schools of the city on Tuesday.

Some of the teachers are already in town and the rest will return during this week. Many applications have already been received for the admission of new pupils, especially from applicants entering the High School whose timely and successful completion under the direction of Contractor Dahl is a matter of congratulation from all quarters. While as is always the case, some small finishing touches remain to be made before the building is ready for the final inspection of Architect White, the school is practically finished and the furniture already installed in the classrooms.

This winter the Stillman School will find quarters in the new building, and a total of over one thousand pupils will be cared for in the new High School building.

A new feature of the High School administration this year will be the lunch counter, which will be run by a committee of the Mothers' Association of Plainfield, which has arranged to provide first-class lunches for a reduced price in spite of the increased cost of living which the wars have caused.

The Board of Education will hold a meeting tonight at 8 o'clock at which a number of important matters will claim attention. Chief among these is the question of renting the Netherwood Reformed church building for school purposes this winter. It has been offered to the school by the Consistory as a temporary substitute for the new school building which the Netherwood people are working for, and can accommodate about forty pupils of the kindergarten and primary grades. It is thought that the Board will accept the offer of the Consistory and run double sessions in the building this winter, thus taking care of eighty children.

Word was received Saturday from Trenton, that the plans for the new school on Evergreen avenue have been approved by the State Board of Education, and as they have also had the approval of the local building department, it is probable that the Board of Education will order the advertisement for bids for the construction of this school to be made immediately.

As previously stated in these columns it is expected that the contracts for this school will approximate the sum of $80,0000.

—We carry a full line of automobile accessories; we can meet N. Y. prices on anything if you will give us a chance. Call in and get one of our 1914 catalogues. Tires at unheard of low prices. Plainfield Auto Tire Co., 407 Watchung avenue.—Adv.

9 3 tf***

—Last call of the season on all white shoes at reduced prices. VanArsdale's.—Adv. ***

TO ABOLISH CALL SYSTEM AND WHISTLE

City Council Decides to Establish Full Paid Fire Department.

It is now practically settled that Plainfield is to have a full paid fire department and that the call system is to be abolished. This decision has been hastened by the fact that the Spicer Manufacturing Company has served notice that it will no longer be able to furnish the steam for blowing the fire alarm. The whistle is still being sounded at that place, but the company wants to discontinue the service as soon as possible, having removed its plant to South Plainfield.

The councilmanic fire committee in investigating the matter finds that to continue such a service with any other concern here it would cost $900 a year and it would be necessary to make a five years' contract. That is the best arrangement that could be made. This expense together with an additional $1,000 to support the present call system would bring the total up to nearly $2,000 a year and the committee believes that it would be a matter of economy to abolish the call system and the whistle and employ an additional number of regular men, thereby increasing the efficiency of the fire department. With the arrival of the new automobile engine for the Netherwood district additional men will be required.

Taking these things into consideration the committee has decided to follow the course as outlined. A few days ago the committee met a number of aspirants for appointment, all of whom had passed the required examination, and it is the intention to recommend the appointment of five new men at the Council meeting tonight. A little later additional appointments will be recommended.

It is said that about twenty men have passed the examination, making them eligible for appointment, thus the committee will have little difficulty in selecting the number of additional men required for service in the department. As soon as the extra men are put on it is the purpose to abolish the call system and fire alarm whistle.

LOCAL YOUNG MAN COMMITS SUICIDE

Homer Phillips Shot Himself in the Head in a Barn in Somerville.

While in a state of mental despondency, Homer Phillips, twenty-two years old, son of Edward E. Phillips, 1304 West Front street, went to a barn on Hillcrest avenue, in Somerville, yesterday, and shot himself through the brain with a rifle. According to Coroner Long, of Somerset county, the young man had been mentally unbalanced for several years and he probably committed the rash act while in this state.

Phillips went to Somerville yesterday for the purpose of overhauling a motorcycle which he had stored there, according to his father, and when he left home he appeared to be in a cheerful way. The parent stated this morning that the young man's condition had been the cause of considerable anxiety to his relatives for sometime past and he only recently returned from the shore, where he was taken to regain his health.

The barn where the suicidal act was committed is on one of Somerville's lonely roads and Phillips' presence about the place was not noticed until the report of the rifle was heard. Farm hands working nearby rushed to the scene, but the man was dead when they arrived. He had placed the barrel of the loaded rifle against his temple and pulled the trigger.

JUST DID IT TO SCARE HIM.

George Randolph, colored, of Cottage place, told Tony Santa that if he did not leave his fruit alone, he, Randolph, was going to shoot Santa full of holes, exhibiting a revolver with which he said he would do the trick. Santa had Randolph before Judge DeMeza in the city court this morning, and Randolph said it was only done in fun, as he did not even know for sure that Santa had been stealing his produce. After giving him a severe lecture, the court let Randolph was arrested by Patrolman Nolan, who found him marching up and down with a shot-gun.

DR. EATON IN CHARGE.

Rev. Dr. Charles A. Eaton, of Watchung, will conduct the midweek prayer meeting at the Park Avenue Baptist church, tomorrow evening.

—We sell Firestone Motorcycle N. S. Tires, the tire with the famous non-skid tread; also Firestone red inner tubes; price lowest possible. Plainfield Auto Tire Co., 407 Watchung avenue.—Adv. 9 3 tf***

SAYS FAREWELL TO CONGREGATION

Rev. Gabriel Reid Maguire Delivers Impressive Sermons Before Leaving.

KIND WORDS FOR ALL

Recalls Past Four and a Half Years' of Service Here As Best In His Ministry—Becomes Pastor of Large Church In Boston.

Two sermons that will long be remembered by the Park Avenue Baptist church because of their power, were delivered on Sunday by Rev. Gabriel Reid Maguire in his farewell messages as pastor of that church. The auditorium was thronged both morning and evening with members and friends who for the past four years and a half have been comforted during the ministry of Mr. Maguire, and in the evening the audience overflowed into the Bible class room.

Mr. Maguire chose for his morning text, Numbers 6: 24-26: "The Lord bless thee and keep thee; the Lord make His face shine upon thee, and be gracious unto thee; the Lord lift up His countenance upon thee and give thee peace." "This is a golden chain of blessing," the speaker said, "the links of which are beautiful and glorious, welded together by the Master Mechanic with such love that they will never pull apart. Note the six links of this chain: First, The Lord bless thee. It is sweet to be blessed by anyone, and especially so by those who love; how infinitely more precious is the blessing bestowed by our Heavenly Father. Second, the Lord keep thee. It is said that during the month of May in certain fields of France the deer that inhabit that part of the country are perfectly safe from the hunter and his dogs because of the over-powering fragrance of the lily of the valley; the scent of the deer is completely lost in the greater fragrance of the flowers. The same thing is true of every faithful soul that enters into the blessing of God; he delights in the fragrance of Divine Love, and the hounds of evil lose all scent. Third, the Lord make His face to shine upon thee. We all do our best in the face of those we love. We read in history how the tired ,worn out soldiers were falling because their old king was wounded and they thought him dead; but when he heard of their losses he managed to raise himself upon his elbow and in feeble voice said, 'tell my men I'm not dead, but am watching them from the hillside;' and the poor, tired soldiers took heart and came out victorious. Fourth, and be gracious unto thee—a link of grace. If we are saved it will be only by the Grace of God, and this we cannot buy. The greatest things in life are beyond purchase. No man makes a more grevious mistake than when he thinks his money can buy love, hope, faith, courage, peace, contentment; these are not to be found where money is of value. Fifth, the Lord lift up His countenance upon thee, which is the supreme joy in the Christian life. Sixth, and give thee peace. The entire chain of God's blessing leads to peace; under the shadow of the Cross he leaves us this legacy. The assurance of the peace of God is the only abiding reality in the universe.

Mr. Maguire's farewell message to his people was delivered in the evening, from the text found in Acts 28:15, "He thanked God and took courage." In part the speaker said: "As I stand before you for the last time as your pastor, I feel two sentiments flooding my soul—gratitude and hopefulness. I thank God for the four and a half years spent in the Park Avenue church; these have been among the happiest years of my life. There are grand old saints in this church; every time the doors have been opened, you have been here. You have treated me like a prince; your kindness and sympathy have continually warmed my heart. I thank God for the beautiful spirit of Christian sociability that exists among you. When I accepted the call to become your pastor I found this to be a veritable church home where every one knows each other by name. I thank God for the privilege of preaching a very practical religion; it would have been useless for me to have dealt in abstractions. You have encouraged me to hold up God before you, and to preach the balm of Gilead, the God of Comfort. During my ministry among you I have tried in my humble way to bring you the comfort that alone that reach the soul. Death is a bitter, crusing, tre-

(Continued on page 9.)

—Neuman Brothers will offer for tomorrow's trade another big consignment of delicious canning and table peaches, bartlett pears and canteloupe, all of which are at their best at the present time. Thrifty housewives are urgently advised to get their fruit for canning purposes during the current week. Prices are lower than for some years past.—Adv. ***

ALLIES REPORTED TO HAVE DRIVEN GERMAN RIGHT WING BACK 10 MILES; RUSSIANS TAKE FORTIFIED TOWN

600,000 Germans Reported to Be Marching to Reenforce Austrians--250,000 Russian Troops Said to Be in France--Germans Repulsed by Belgians Southeast of Antwerp--Turkey Has Assembled 80,000 Troops--Reported That German Ministers Have Tendered Resignations to Kaiser.

Paris, Sept. 8, (Central News Cable)—The armies of the Allies, taking a vigorous offensive movement, have driven back the German right wing and its supports ten miles. Fighting there continues.

An official statement says: "On our left wing the Allied armies have made progress without meeting vigorous opposition from the enemy. Along the centre in the region of Verdun our armies have alternately advanced and retired and the general situation is unchanged. In the defense of Paris our armies have met the German advance guard and there has been vigorous fighting in the neighborhood of Ourco with results favorable to us. The War Minister has addressed a despatch to the commandant at Maubeuge praising his heroic defense."

Heavy reserves have been rushed from the south to reinforce the Army of General D'Amade who co-operating with a force of British is bearing the brunt of the aggressive movement against the German right flank, which has resulted in its being forced back. The Allies in this instance outnumber the Germans. The army under Gen Von Buelow is being rushed up, however, to support the Germans.

Bordeaux, Sept. 8.—The War Office at noon today gave out the following statement: "The advance of the French and British troops continues. The battle is in progress all along the line, but there is frequently a lull as opposing forces shift their positions. General Joffre reports that all is going well."

That the Minister of War, M. Milerand, is directing the campaign, at least of the British forces, is indicated by the fact that the Alles took the offensive immediately after he had paid a secret visit to Paris.

Rome, Sept. 8, (Central News Cable)—There are in France about 250,000 Russian troops according to the Tribuna. The presence of the German Emperor at Metz is declared to be due to the concentration of the Russians in France.

Petrograd, Sept. 8, via London (Central News Cable)—It has been officially reported that the Russians have captured the strongly fortified town of Mikelaion, twenty-five miles south of Lemberg, with forty guns and large quantites of ammunition. The Austrian army which has been operating in the direction of Kholm is retiring before the Russian advance. The Russians have captured many prisoners and taken many guns.

The Russian forces operating against the Austrian centre between the Dniester and Boog Rivers have captured 1,200 additional prisoners, bringing the total taken there to 82,000.

Advices received here are to the effect that a reinforced German army of 600,000 men is advancing to meet the conquering Russians in Galicia.

London, Sept. 8, (Central News Cable)—A despatch from Petrograd to the Times says that the Russians are being received with great welcome by the people of most of the cities in East Prussia and Galicia.

Washington, Sept. 8.—French troops are pushing back the Germans who have evacuted two Belgian strongholds, according to despatches to the French Embassy from Bordeaux today.

Confirmation of the fearful slaughter inflicted by the Russians in the ranks of the Austrians in the taking of Lemberg also was contained in the despatch, which follows: "The German right wing of the first army on the River Ourco and Grande Morin has been attacked with advantage by our troops. On the line at Meaux, Vitry, Le Francois the battle became general.

Limbourg and Campaine in Belgium have been evacuated by the Germans up to the line of Biest Hasselt. Transportation of German troops from west to east has been continuing it has been learned from numerous advices.

London, Sept. 8.—A telegram from Vienna to a news agency says that General Russeky, who, following the capture of Lemberg executed a flank attack northward against the Austrians under General Auffenberg, the Austrian minister, is today engaged in an attempt to annihilate Auffenberg's army. The battle has already continued three days, and is likely to continue several more. A despatch to the Star from Petrograd announces that many German aeroplanes are appearing on the Russian frontier, heralding the arrival of reinforcements. The Germans seem to possess a powerful force in the Posen district, the correspondent says.

A despatch from Cairo says that practically all the Moslems of Egypt have offered their services under the English flag.

A despatch from Ostend says that it is reported that Hellmuth Hertz, the German aviator, was shot in Berlin on Saturday. It was alleged that he had communicated with Roland Garros, the French aviator.

Berlin, via Amsterdam, Sept. 8 (Central News Cable).—Statements reaching members of the Reichstag on the subject of naval expansion apparently point to the building of 20 torpedo boats divisions, six airships divisions and a number of mine layers.

Other craft now under rapid construction are three large warships

(Continued on page 8.)

PRESIDENT FIXES PEACE PRAYER DAY

Asks All People of Nation to Petition for Divine Interference.

Washington, Sept. 8—President Wilson today issued a proclamation calling on the United States nation, irespective of creed, to join in a day of prayer for the restoration of the world's peace on Sunday, October 4.

All the Christian people of the United States are called upon to join in petitioning divine interference in the European holocaust to the end that the battling nations may lay down their arms.

HOOD INJUNCTION MAY BE REMOVED

Vice Chancellor Stevens Reserves Decision in Application of Counsel.

Following a lengthy hearing before Vice Chancellor Stevens in Newark, this morning, the court reserved decision in the application of Chauncey G. Parker, counsel for Richard Haden Hood, for the dissolution of the injunction restraining his client from removing personal property from his premises at 541 Stelle avenue. The injunction was levied against Hood when his wife brought proceedings against him for an absolute decree of divorce and alimony.

On August 3 last, Vice Chancellor Stevens made an order allowing Mrs. Hood $1,800 a year temporary alimony and ordered the payment of this amount since the instant the application was made by Mrs. Hood. In making application Mr. Parker stated that in selling the property on Stelle avenue Mr. Hood could raise sufficient funds to pay the back alimony and costs of court, which now amount to about $7,000.

The application was opposed by McCarter & English, counsel for Mrs. Hood on the ground that the $10,000 security bond suggested by Mr. Hood's counsel was not sufficient to bind him to the agreement. At the present time there is $3,600 due on alimony, $1,700 counsel fees, $1,100 taxes, $300 suit money and $100 as a special allowance to Clark McKay Whittemore, who made the appraisal of the estate. Mrs. Hood's counsel suggested that the bond be raised to $25,000, the amount which the property was appraised at by Mr. Whittemore. Vice Chancelor Stevens over-ruled this suggestion, however, inasmuch as property values had decreased since the war in Europe broke out and he stated that he could not make the bond more than the property would bring at the present time. In reserving decision Vice Chancellor Stevens said that he would refer the matter to a special master in chancery.

DEATH OF INFANT.

George Varse, the six months' old son of Mr. and Mrs. William Varse, of 143 Johnston avenue, died Saturday, after a short illness. The funeral services were held yesterday morning at the home of the parents, while the interment was made at St. Mary's cemetery.

1914 Buick Touring Car.

Run 2,700 miles, electric started and lighted, brand new Firestone tires; good as new; $650; cost $1,100 as equipped. Thompson Auto Co.—Adv.

9 4 3 ***

Preaching the Practical

Never was there a time when "Economy Talk" was more in the air—or when people had more regard for a dollar and its purchasing power. This store is better prepared than ever to help you to save and **GIVING YOU THE MOST FOR YOUR MONEY.**

Besides We Give S.&H. Green Trading Stamps

These Stamps cost you nothing—A visit to the Premium Parlor on our third flor will readily convince you of **"Extra Money Saved"** in exchanging S. & H. Stamps for excellent premiums for home or personal use. Articles of high quality such as you need every day.

NEW FALL SUITS—LATEST STYLES NOW HERE AT $13.50 TO $19.50.

These new suits are in complete contrast to those that we have been accustomed to—longer coats, wider skirts, blue, navy, Russian green, rich purples and soft browns are leading colors. Designing and tailoring are unsurpassed. Each suit bears that unmistakable stamp of being just right.

SPECIAL BARGAIN ROUND-UPS

Wash Goods at 9c a Yard.

Former prices were up to 25c; your choice as long as the lot lasts at only .....9c a yard

Men's Shirts 33c.

Were 50c and 59c—mostly large sizes, but then if that's you size, buy enough of them at this ridiculous low price of.....33c

Parasols 39c.

Former prices were up to $1.50 Women's Parasols of good quality—They must go now, therefore this low price of 39c

GIRLS' SCHOOL DRESSES $1.00

Made of ginghams and percales—pretty styles, making and fit perfect in every detail; sizes 6 to 14 years, at only....$1.00 each

DON'T FORGET WE ARE HEADQUARTERS FOR ALL KINDS OF PRESERVING NEEDS.

FRUIT JARS.

Mason's, Telephone Wide Mouth, Double Safety, etc.
Fitz-em-all Jar Rings, doz....8c
Mason Jar Caps, doz.....20c
Paroway, lb 10c

GRANITE WARE.

Special Sale Prices Will Be Continued all This Week—Don't Delay—Buy Now!

NOW SHOWING THE MILLINERY OF THE MOMENT FOR WOMEN

FEATURING BLACK VELVETS

Smart shapes that are snappy indeed—combining style and becomingness. Crowns of various shapes and sizes—brims of different widths and straight, flare or semi-roll.

(Millinery Salon, 2d floor.)

NEW SWEATERS ARE HERE

And chilly evenings will be comfortable when you have one of these fine all wool sweaters.

$1.25 Combinations 69c.

Women's Marcella Combinations in large sizes, as long as the lot lasts only .....69c each

75c Porch Cushions 43c.

Tapestry covered cushions, all ready fo ruse at.....43c

59c Table Linen 35c a Yard.

Fine mercerized table damask, 68 inches wide, choice of very pretty patterns; as long as the lot lasts at only.....35c a yard

A. E. FORCE & CO.

"THE WHITE STORE"

We Give the Famous S.&H. Green Trading Stamps

DUNELLEN

All the Happenings of the Day In Plainfield's Hustling Suburb.

Ralph LaRue and Mr. and Mrs. John Sloff and son, motored to the borough from Pittstown, on Suday, and spent the day with Mr. and Mrs. J. F. G. Kinney, of First street.

Mr. and Mrs. A. L. Barton, of Front street and Mr. and Mrs. A. C. Giddes, of Lincoln avenue, motored in Mr. Barton's car to Asbury Park on Saturday afternoon, where they remained over Labor Day.

Mr. and Mrs. Paul Carpenter, of Prospect avenue, have returned from Mt. Cresco, where they enjoyed a ten days sojourn.

Miss Elizabeth Seal, of Front street, is spending ten days at Califon as a guest of an uncle, Jeremiah Hoffman.

MISSION SOCIETY MEETING.

There will be a meeting of the Home and Foreign Missionary Society of the Methodist Episcopal church at the home of Mrs. Jesse M. Barto of Front street, tomorrow afternoon at 2:30 o'clock.

Mr. and Mrs. Walter Vliet, of Front street, entertained Miss May Edwards and Mrs. Vliet's son, Benjamin F. Gill, both of Scranton, over the holiday.

Mr. and Mrs. H. D. Williams, of Prospect avenue, entertained Mrs. Ernest Simpson and daughter, of East Orange, on Sunday.

TO HOLD A FESTIVAL.

A canteloupe and ice cream festival wil be held Thursday evening under the auspices of the Epworth League on the lawn of the Methodist Episcopal church.

Edward Maurer and family motored to and spent the day at Asbury Park, yesterday.

Paul Reusch, of Washington avenue, entertained a cousin, Mrs. Annie Linderfer and daughter, of Newark, on Sunday.

Mr. and Mrs. Walter Knowlton and Mr. and Mrs. Herbert E. Nelson, all of North avenue, motored to South Orange, on Sunday evening, and visited Charles W. Smalley.

Erdman any Hyacinth Cary, of Newark, spent Saturday afternoon in the borough as the guests of their cousin, Miss Helen Williams, daughter of Mr. and Mrs. H. D. Williams, of Prospect avenue.

SUNDAY-SCHOOL CONVENTION.

Delegates from the various churches of the borough will attend the Middlesex County Sunday-school convention which is to be held in the Rahway Reformed church Thursday.

Benjamin Douwell, of Jackson avenue, has been laid up with an ulcerated sore-throat.

Charles T. Lake of Jersey City, was a visitor in the borough over Labor Day.

John Dineen of Brooklyn, was a visitor in the borough over Labor Day as the guest of his parents, Mr. and Mrs. Charles Dineen, of Washington avenue.

Miss Lillian Johnson, daughter of Mr. and Mrs. Charles Johnson, of New Market road, has returned from Baltimore, where she spent the greater part of the summer as the guest of her grandparents.

Mr. and Mrs. W. J. Smith, of Dunellen avenue, are entertaining Mrs. Daniel Fergerson and son, of Point Pleasant.

Joseph Casalege, of Chrome, who has been spending two weeks in the borough as the guest of his uncle, Frank Margentino, of North avenue, was accompanied home last evening by his brother, Charles, who was a visitor in the borough over the holiday.

Mr. and Mrs. Joseph Weaner, of Prospect avenue, left on Saturday for a visit with relatives of Mrs. Weaner's at Reading, Pa. Mr. Weaner remained over Labor Day. Mrs. Weaner will continue her visit for a week or so.

ENTERTAINED BY FRIENDS.

Joseph Ramsey Fisher was entertained by a number of his Elizabethport friends at the Hotel De Hack, at Elizabethport, last evening. It is said that Mr. Fisher was called upon for a speech during the evening and that he responded most ably.

Mrs. Albert Biernbrauer and children, of Lincoln avenue, returned on Saturday evening from a month's visit with Mrs. Biernbrauer's sister, Mrs. George Ohlsen, of New Britain, Conn. Mrs. Biernbrauer and her children were accompanied home by Mrs. Ohlsen, who will make an indefinite visit in the borough.

Mr. and Mrs. Richard Bassett, of Dover, motored to the borough on Saturday and remained here over Labor Day as guests of Mr. and Mrs. George F. Giles, of North avenue.

Mr. and Mrs. Walter Vliet, of Front street, are entertaining Miss Frances Campbell, of Scranton, Pa.

APPROACHING WEDDING.

James Tarpey, of Dunellen avenue, will be married on Tuesday, September 16, at St. Mary's church, Plainfield, by Rev. B. M. Bogan, to Miss Mary Kelly, of Plainfield. After the wedding trip the couple will make their home on Front street in a house which Mr. Tarpey recently purchased from Samuel M. Titus.

RECRUITING PROGRESSES.

Wonderful progress is being made in recruiting Columbus Boy Scout Troop of St. John's church. Twenty-four scouts constitute a troop. Columbus troop at the present time only lacks four scouts of being fully recruited. The troop wil have a meeting on Thursday evening and it is confidently expected that these four necessary scouts will have been recruited by then. Joseph H. Ryan was elected scoutmaster at a recent meeting of the troop. His assistants as elected are Owen Mohan, Jr., and Edward Gray, Jr. Egbert J. Gessner, treasurer of the local scout council, has practically had full charge of the formation of the Columbus troop and it is due to the time and thought that he has given to the matter that such excellent progress has been made.

John Howard Logan and Sigard Nicolicen enjoyed themselves immensely at Lake Hopatcong, over Labor Day.

Henry Wrage and family and Charles Wrage and family, motored to and spent the day at Lake Hopatcong, Sunday.

ENGAGED IN FIGHT.

Too much of the amber fluid that inebriates resulted in Daniel Grantz and Edward Woods being tendered a night's lodging at the expense of the borough Saturday night. Woods and Grantz came along North avenue around 11 o'clock apparently the best of friends. When the lighted front of Ratti's fruit emporium hove in sight, however, an argument started. Woods said something to Grantz in a pointed tone and ended the argument by going into Ratti's. Grantz resenting the complication awaited Wood's reappearance. When Woods came out Grantz made for him, but just then Marshal Tarpey happened along and locked them up. When arraigned before Recorder David S. Campbell in the borough hall, Sunday morning, they were both fined $2.

FLAG PRESENTATION.

A large gathering witnessed the exercises in which the W. G. Holton Council, Jr. O. U. A. M., and Washington Camp, of the Patriotic Order Sons of America, presented the Board of Education with a flag and a flagpole for the new Lincoln School, yesterday afternoon. Local Attorney at Law William W. Giddes, acted as master of ceremonies. At 3 o'clock Mr. Giddes opened the exercises by introducing District Deputy P. O. S. of A. President Charles Grace, of South Amboy, who made the presentation speech. President A. F. Todd, of the Board of Education, received the flag for the school and made a short speech of thanks in which he lauded the respective orders. The next speaker was Dr. J. J. Savitz, of Westfield, assistant State educational commissioner, who compared the educational advantage of the present time with those when he was a boy. He spoke in the highest terms of the Dunellen schools and said that they ranked with the best in the State. Rev. Dr. David C. Ramsey, of the Methodist Episcopal church, made the final speech of the afternoon. The basis of Dr. Ramsey's address was that the school and church are two of the important pillars that uphold this country. He said that these two institutions work together to educate the children, who need better educational facilities than years ago. After Dr. Ramsey's speech the flag was raised by the respective committees of the two orders, while the assembly sang "America."

Quite a number of the residents of the borough witnessed the auto polo match at Somerville yesterday afternoon.

FOR JURY DUTY.

The following from this place and vicinity have been drawn by the County Jury Commissioners for Grand and Petit Jury duty during the September term: Grand Jury, George W. Day and Percy Vail; Petit Jury, Ralston Dunbar and Charles M. Kelly.

Marshal and Mrs. Patrick Tarpey entertained Miss Nora Dineen, Miss Katherine McCarty, Miss Anna Dineen and David Tarpey, all of New York city, over Labor Day.

John Z. Kelly, of Second street, left Sunday on a business trip to Pittsburgh and Cleveland. He expects to be gone two weeks.

KATHERINE SHEEHAN.

Katherine Sheehan, the six months old daughter of Mr. and Mrs. Thomas E. Sheehan, of Grove street, died at 3 o'clock yesterday morning. The funeral services will be held at 10 o'clock tomorrow morning at the parents home. Interment will be at St. Mary's cemetery, Plainfield.

SERIES OF ACCIDENTS.

There was an epidemic of accidents at the plant of the Lavgar Structural Company, on Saturday. Duncan Ross, of Plainfield, had his head cut; David C. Ward, of New Market, had an end of one of his fingers crushed, losing a nail; Peter Sebring, of Bound Brook, sustained a broken leg; Peter Lund, of West Dunellen, had a finger crushed, as did Thomas Harris, of Center street; John Dodds, another employe, also had a finger crushed, and Elmer Russell, of Front street, and John Nye, of Plainfield, also sustained minor injuries.

BIRTHDAY PARTY.

Mr. and Mrs. Frank Broshart, of Front street, tendered their daughter, Miss Elinor May, a birthday party in honor of her first birthday, on Saturday afternoon, to which a number of her little friends were invited. The dining-room in which the festivities were held was prettily decorated with pink crepe paper and the table with pink and white roses. The favors were dolls and novelties. Various games were played during the afternoon and music was furnished by a victrola. Master Randolph Titsworth won first prize in the 'Donkey' game and Lloyd Broshart was awarded the booby prize. Those present were Helen Peterson, Dunellen; Esther May Firstbrook, East Orange; Helen and Catherine Williams, Dunellen; Benjamin A. Painter, East Orange; Randolph, John and Wesley Titsworth, Lloyd and Ralph Broshart, of Dunellen, and the Mrs. George Terrell, Benjamin A. Cole, Harry Titsworth, Charles Painter, George Firstbrook, O. Peterson and Williams.

BREAK INTO TOOL HOUSE.

The tool house of Contractor Charles Wrage, at Equator Park, where he is erecting two houses, was broken into Friday night. The tools were all carted out of the shed by the culprits and laid on the ground after which the most valuable were sorted out and taken. The local police are working on the case.

CANOEISTS UPSET.

A party of boarders at the Ellsworth over Labor Day were upset in the waters of New Market pond on Saturday afternoon when their canoe capsized. The party which consisted of Fred and Charles Blumnaun, former residents of the borough; Charles Schocotte and three girl friends, were paddling at a pretty good clip when one of the party leaned out to grasp a water lily, the canoe going over like a flash as a result. The canoe happened to be near the shore at the time and as all of the party could swim no difficulty was experienced in reaching dry land in safety.

TEMPERATURE REPORT.

The temperature report from The State Trust Company today is as follows: 9 a. m., 56 degrees; 11 a. m., 67 degrees; 1 p. m., 68 degrees.

New Providence.

The borough and township schools reopened today for the fall term.

Hose Company No. 1 will meet tonight at the firehouse.

Phelan Burns, of Brooklyn, is the guest of Harry High, of Passaic street.

Miss Lottie Baldwin, of Roseville, is visiting her brother and sister-in-law, Mr. and Mrs. Samuel Baldwin, of Springfield avenue.

Mr. and Mrs. Elmer Nevius, of Passaic street, spent the week-end with relatives at Union Hill.

Rev. and Mrs. A. B. Bunn VanOrmer, of Shippensburg, Pa., are guests of Mrs. VanOrmer's mother, Mrs Elias R. Morehouse, of Springfield avenue, West Summit.

Mr. and Mrs. James C. Horner, of Central avenue, West End, are entertaining Miss Alice Doran, of Yonkers, N. Y.

Mr. and Mrs. Percival Brower, of Newark, are guests of Mr. Brower's parents, Mr. and Mrs. Wilbur F. Brower, of Lackawanna Park.

James Gearhart, principal of the Mt. Vernon School, Long Hill, Chatham township, returned Saturday after spending his vacation with his parents at Benton, Pa.

Mr. and Mrs. William E. Allen and daughters, Misses Harriet and Marie Allen, of Paterson, are guests of Mr. and Mrs. George Roberts, of Clinton avenue, Mountain View Park.

After spending two months visiting her parents, Mr. and Mrs. John Sawyer, of Duluth, Minn., Mrs. Addison I. Youngs and son, Irvin Youngs, returned Saturday to their home in Mountain avenue, Murray Hill.

Assistant Superintendent of Schools and Mrs. J. Wilmer Kennedy and Miss Adelaide Peck, of Newark, are guests of Mr. and Mrs. Arthur G. Balcom, of Springfield avenue.

DeWitt C. Harned, of Newark, is the guest of Mr. and Mrs. Charles Ulrick, of Springfield avenue.

Dr. Walter J. Beams and family, of Newark, were entertained yesterday by Mr. and Mrs. Albert L. Burnett of Springfield avenue, West Summit.

Miss Mary Leech, of Brooklyn, is making a short stay with Miss Agnes Debbis, of Mountain avenue, New Providence township.

Mr. and Mrs. Michael Fielbig, of Brooklyn, are guests of Mr. and Mrs. Wenzel Gottlick, of Mountain avenue, New Providence township.

James L. Walker, of Scotland, is the guest of Mr. and Mrs. George Jeffers, of Madison avenue, Lackawanna Park.

Mr. and Mrs. John C. Coles, of Madison avenue, Lackawanna Park, are entertaining Mrs. Coles' sister and nephew, Mrs. George Stenson and son, Donald Stenson, of Peterboro, Canada.

Mr. and Mrs. Joseph Kuntz, of Snyder avenue, entertained at a house party, yesterday, the following: Misses May Shields, Anna McCarthy and William Ward, of Elizabeth; Mr. and Mrs. Andrew Vogeley, of Jersey City; Miss Bertha Schwab, of Union Hill; Harry Martin, of Brooklyn; Alois Abendschoen, of East Orange; Miss Emma Offenberger, of New York, and Louis Meisenzahl, Mr. and Mrs. Henry Meiner, of Newark.

Flemington.

Harry Plum has gone to a Trenton hospital to undergo an operation for appendicitis.

LaRue Hoffman, of Newark, is visiting his parents, Mr. and Mrs. Jason S. Hoffman.

Miss Pauline Case and Miss Marian Herr will go to Syracuse University next week.

Rev. J. H. E. Schultz, pastor of the Methodist Episcopal church, Sunday night made the address at the last union twilight services that have been held in the public park during the summer.

Mr. and Mrs. Joseph Corcoran, of New York, are visiting Mr. and Mrs. Michael Slattery.

Mr. and Mrs. William F. Snyder, of Richmond Hill, are spending a few days with Mr. and Mrs. George W. Dean.

Mr. and Mrs. Peter J. Young, of New Brunswick, are guests of her mother, Mrs. John B. Hopewell.

Miss Ada Hanson, of Philadelphia, spent the week-end at her home here.

Mr. and Mrs. LeRoy Gulick, of Westfield, are guests of Asa Gulick, at Flemington Junction.

Westfield.

The Union County Women's Christian Temperance Union wil hold its annual convention at the Methodist Episcopal church, Thursday, September 24.

The Board of Health has made application to have the State tuberculosis exhibit brought to Westfield for the last week in October. Application has been made to the Board of Education for the use of the auditorium of the Washington School in which to place the exhibit.

The Fanwood Board of Education has decided to send High School pupils of the township to the Westfield High School, the price for tuition charged by Westfield being less than is charged by the city of Plainfield. The schools are rated about equal.

German Valley. and Chester

Mr. and Mrs. George D. Walters, of Blairstown, are visiting in German Valley.

Rev. and Mrs. William S. Delph, Mrs. E. Cristy Welsh and Miss Edna A. Delph, all of German Valley, concluded a visit in Trenton Saturday.

Mrs. Berth Gregory, of Brooklyn, is spending a week with Mrs. Mame H. Sutton and Mrs. Kate Stephens, of German Valley.

Cecil Dufford, of Petersburg, Va., is with his parents, Mr. and Mrs. Holloway W. Dufford, of German Valley.

Mrs. Charles Stewart and William Stewart, of Maplewood, are visitors of George S. Hoffman and family, of German Valley.

George Praster, of Montclair, is visiting his mother, Mrs. Elizabeth Praster, of Chester.

Mr. and Mrs. Grover Day, of Chester, are entertaining Mr. and Mrs. James May, of New York.

David E. Horton, of Stanhope, is visiting Mrs. Julia VanAtta of Chester.

Miss Edith Tredway, of Chester, has concluded a stay of two months in the White Mountains.

Misses Tillie A. and Laureda Cooper, of Chester, are spending ten days at Asbury Park.

Mrs. J. Augustus Drake and Misses Viva and Irene Drake of Chester, concluded a month's stay at Asbury Park, Saturday.

Harry Stewart, of Newark, is with Mr. and Mrs. Peter Ball, of near Chester.

Mr. and Mrs. Elwood Kline, of Flemington, are guests of Mr. and Mrs. Joseph W. Croot, of Chester.

Miss Esther Runkel and Miss Mary Renkel, of Chester, are spending a few days at Ocean Grove.

Watchung.

A number of the younger set were entertained by Raymond Kellogg at his home on Sterling boulevard, Saturday evening. The evening was pleasantly spent in playing games, after which a dainty collation was served by the hostess.

Mr. and Mrs. Howard A. Vail entertained a number of their friends over the week-end, at their home, "Lakeview," among whom were Mr. and Mrs. Terry and son, Kenneth, of New York city, and Mrs. Wanck and daughter, Miss Edith, of East Orange.

Miss Grace Payne, of Bayonne, has been spending several days as the guest of Miss Sophia Koch, at her home on Valley road.

Mrs. Rosenbloom, of New York city, is the guest of Mrs. Saul Gopan, of Hilltop Farm, on Mountain boulevard.

Miss Leontine Texier, of Mountain boulevard, is spending a week at Niagara Falls.

Mrs. Clarence Kellogg, of Sterling boulevard, is entertaining William Kick and Miss Frances Keogh, of Brooklyn.

Mrs. E. Zueberville, of New York city, is spending several weeks as the guest of Mr. and Mrs. Albert Perret, Sr., of Valley road.

Mr. and Mrs. Thomas N. Fetherston, of Valley road, are the proud parents of a baby boy.

Mr. and Mrs. George A. Schmidt and son, Kenneth, have returned home after spending the week-end at Crescent Beach.

Mr. and Mrs. O'Toole, of Perth Amboy, have been visiting Mrs. Anna H. Underhill, at Lakeside Cottage.

Benjamin Armstrong and Thomas Fetherston have been sojourning at Midland Beach.

William Keogh, of Brooklyn, who has been spending the week-end with Mrs. George N. Beeching, has returned home.

Miss Marion Bartels, who has been spending several weeks at Rahway, has returned to her home on Mountain boulevard.

The mid-week Tuesday evening service will be a preparatory service tonight in view of the fact that the Lord's upper will be observed next Tuesday morning in the Wilson Memorial Union church. Rev. Dr. Edward G. Read will officiate at this service.

Announcements have been made of the marriage of Ralph Kutz, son of Mr. and Mrs. Samuel Kutz, of Valley road, to Miss Mildred Williams, of

STYLISH RELIABLE

SR

We Have 28 Suits

One or two of each pattern—mostly Summer weights—a few are heavy enuf for Fall wear—values up to $15—while they last—

$7.50

ROTHBERG'S

Stein-Bloch Smart Clothes "Most Things Men Wear."

214 W. FRONT ST.

Right Next to Proctor's.

War Map Coupon

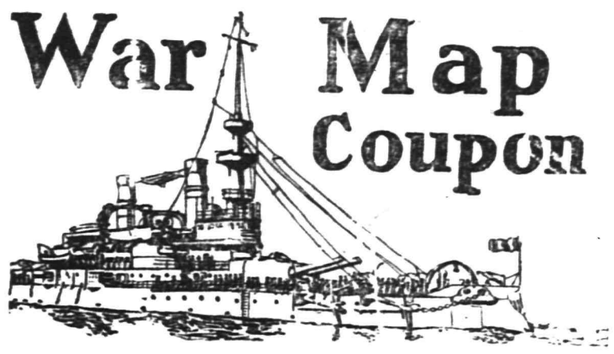

Latest European War Map

Given by THE DAILY PRESS!

to every reader presenting this COUPON and 10 cents to cover promotion expenses.

BY MAIL—In city or outside, for 12c. Stamps, cash or money order.

This is the BIGGEST VALUE EVER OFFERED. Latest 1914 European Official Map (5 colors)—Portraits of 16 European Rulers; all statistics and war data—Army, Navy, Land Aerial Strength, Populations, Areas, Capitals, Distances between Cities, Histories of Nations Involved, Previous Decisive Battles, History Hague Peace Conference, National Debts, Coin Values. EXTRA 2-color CHARTS of Fleets Involved, European Capitals and Strategic Naval Locations. Folded, with handsome cover to fit the pocket.

CLIP THIS COUPON

FREE COUPON
IMPERIAL EMBROIDERY PATTERN OUTFIT
PRESENTED BY
PLAINFIELD PRESS

THE IMPERIAL EMBROIDERY OUTFIT is guaranteed to be the greatest collection and biggest bargain in patterns ever offered. The 160 patterns have a retail value of 10 cents each, or more than $10.00 in all. Bring ONE Coupon and 48 cents to this office and you will be presented with One Complete Outfit, including Book of Instructions and one All Metal Hoop. The 48 cents is to cover duty, express, handling and the numerous overhead expenses of getting the package from factory to you.

N. B.—Out of town readers will add 5 cents extra for postage and expense of mailing.

New Jersey's Greatest Store

The First Store in New Jersey to Adopt Shorter Hours

HAHNE & CO.
NEWARK

Store opens Daily at 9 A. M. Closes 5:30. Saturday 6 P. M.

Home Replenishing Sales

TO YOU, MR. MAN!

We Announce That We Shall Hold, Beginning Tomorrow Morning, Promptly at 9 o'clock

Our Annual Fall Sale Made-to-Measure Suits and Topcoats

at $18.50 *and Made from $25 to $30 Materials*

—Last spring's made-to-measure sale was a tremendous success—successful in the volume of business that we did—successful in new friends made—and successful in the high quality of tailoring workmanship. And so—

—WE'RE GOING TO HAVE THE SAME PEOPLE MAKE THE SUITS AND COATS FOR THIS SEPTEMBER SALE.

—Larger quantities of fabrics will await your selection—better patterns (if such a thing is possible)—the styles will be better—everything will be better.

—And the price—$18.50—for a made-to-measure suit or topcoat is merely what you ordinarily pay for the ready made kind.

THE FABRICS INCLUDE

—Three qualities of serge.
—Black unfinished worsteds.
—Blue worsteds and cheviots.
—Grays, serges, diagonals and plain.
—Irish friezes—vicunas.
—Basket weaves—pepper and salts.

THE MODELS INCLUDE

—Everything—so long as you take a sack suit or top coat. Norfolks if you wish.
—Over 100 different patterns—they'll be on display on the counters.
—The garments will be custom tailored—made and sewed entirely by hand.
—We stand back of every suit—guarantee it unreservedly—take every iota of the risk ourselves.

Second Floor.

A Suit or Top Coat for Every Man--Large, Small, Slim or Stout

We Give and Redeem Surety Coupons

YOU DON'T HAVE TO SPEND A LOT OF MONEY
to furnish your home in good taste with

Quality Furniture

WE WILL NOT HAVE AN ARTICLE
on our floors that is not right. We are exclusive exhibitors of leading lines of furniture.

YOUR LIBRARY CAN BE MADE AN IDEAL ROOM
TABLE, BOOKCASE AND 3 CHAIRS
Beginning at $32.00

YOUR LIVING-ROOM CAN BE FURNISHED IN EXQUISITE TASTE FROM $42.00 to $175.00.

YOUR DINING ROOM FITTED TO MATCH THE LATEST IDEAS
9 Pieces, Beginning at $58.00 and upward

YOUR BED-ROOM CAN BE FURNISHED REASONABLY
Bed, Dresser and Chiffonier, $48.00 upward

It doesn't cost you a cent to feast your eyes on the current styles. You will wonder how such beautiful furniture can be sold at so low a price.

OUR SERVICE AND WAREROOMS ARE YOURS

POWLISON & JONES
149-151 E. Front St. Plainfield, N. J.
Open until 6 o'clock; Saturday 9 o'clock.

No man has as much fun at anything
As in conducting a successful business.

It takes good printing—Press printing—and the courageous use of the same—to drive a business and make it grow vigorously.

Study your business carefully and you will discover numerous ways to use good printing to advantage and profit.
If you lack the time or skill to properly prepare your copy, you can always depend on Press Service to perfect the details so that the completed job of printing will possess all the features that invite success.
Press printing—the result of Press service—invariably gets the business and the money.

THE SERVICE SHOP

PLAINFIELD DAILY PRESS
Job Printing Department
105 North Avenue

Newark, on Saturday evening, September 5.

Miss Marie Texier, of Mountain boulevard, has been entertaining a number of friends from New York city over the holiday.

Bound Brook.

Edward Coriell, of East Second street, who was taken to St. Peter's Hospital, Saturday afternoon, suffering with poison, died at that place on Sunday night at 8 o'clock. He had been employed by the Standard Paint Company, of South Bound Brook, for some time. He leaves a wife and one child.

An automobile driven by Mr. Carpenter, of Newark, ran into a team driven by Mr. Elliott, of Whitehouse, on Saturday night, at the bridge near the Darling farm. This bridge is being rebuilt and the roadway over it is only wide enough for one vehicle. Mr. Elliott was driving with an empty peach wagon toward Bound Brook, Mr. Carpenter was going towards Dunellen, when he struck the team head-on, and injuring one horse of the team so badly that Dr. Winters had it shot to end its suffering. The pole of the wagon went through the dash of the auto, missing Mr. Carpenter by a margin of one inch.

Mrs. Sylvanus Ayres has as her guest Miss Melick, of Lambertville.

Russel F. Stryker has returned home from Europe on the St. Paul, after many coincidences abroad.

Miss Clara Provost, of Prospect plase, is enjoying herself with relatives and friends in Jersey City Heights.

Mrs. Leon DuFour and children have returned home from Manasquan.

Carl Evans, of Plainfield, has been visiting in Bound Brook.

The Bound Brook public schools open tomorrow. Owing to the closing of the Parochial School, the primary divisions will hold half sessions.

J. R. Cantlin, of East Union avenue, has returned home from Canada.

Miss Ella Hayes and brother, Master Clarence, of Philadelphia, are being entertained by their aunt, Mrs. Richard Fennessey, of East street.

Mr. and Mrs. George Ball, of West Union avenue, with their daughter, Miss Genevieve, will remove to Phillipsburg, where Mr Ball has purchased the Delhi Hotel.

E. Belli has broken ground for a new home on West High street.

John D. Stevenson, of New York, is a week-end guest at the home of William Haelig, of Thompson avenue.

All the members of the nineteen-fourteen senior class of Bound Brook High Shool will continue to acquire knowledge. Miss Elsie N. Haelig will go to Normal and Miss Marion Bigelow to a school for secretaries in New York city. Alfred Stryker will continue in music, and the other boys, George Otto, Randolph Mason, Irving Gideley, will go to Rutgers, where they won scholarships. Francis Heagney will go to a school for forestry in Ohio.

Middlesex Borough

The new Building and Loan Association incorporation papers will be signed by the incorporators tomorrow evening, at the public meeting at the Lincoln postoffice, Lincoln. All the shareholders who have signed the committeemen's list are requested to be present at this meeting at 7:30 o'clock sharp, at which meeting the election of officers, directors, auditors and appraisers of property will take place by ballot, the poll will open at 8 o'clock and will remain open one hour, and every shareholder will be entitled to one vote. The constitution and bylaws will be presented by the committee of the organization to be adopted by the shareholders present at this meeting. The committeemen are requested to turn in their list of subscriptions to the secretary before the meeting. Everyone interested will be welcomed at this meeting, and those who are not yet shareholders are invited to enter his name on the charter member list before it is closed at the time of the signing of the incorporation papers. The association hoped to be in position to open its books and commence business on or about the second Tuesday of October, 1914. The location of the principal office will be at Lincoln, and branch offices will be established at Bound Brook and Dunellen, to accommodate the shareholders of those sections. The committeemen are to be congratulated for the crowned success in bringing about the enterprise on such solid ground in so short time, as it is less than a month since the first meeting was held for the organizing of the Building and Loan Association.

M. C. Hagaman, of Lincoln avenue, is now in the employ of the Industrial Service Company, which plant is operating on twenty acres of ground on the Lehigh Valley Railroad at Lincoln.

M. F. Wirtz, of Beechwood Heights, who has suffered an attack of grip, is now at his post of business at his new location on Maiden lane, Bound Brook.

J. V. N. Polhemus, who has been on a vacation with his family at Red Bank and other summer resorts in Jersey State, will report for duty on the rural route Tuesday morning.

Mr. and Mrs. W. C. Kaufman, of Brooklyn, N. Y., are spending a few days' vacation with Mrs. Kaufman's mother and sister, Mrs. E. Bonnet, on Drake avenue.

Mrs. Edward Frolich's sister from Brooklyn, N. Y., is visiting here with relatives and friends.

A little son of Mr. and Mrs. W. C. King, of Beechwood Heights, recently was operated on for his tonsils, and the little fellow is getting along well.

'Plains & Fanwood.

Raymond Ross, of Astoria, L. I., is visiting his aunt and uncle, Mr. and Mrs. John Alberts, of Westfield avenue.

Miss Rose Thomae has returned to her home in the borough, after spending several weeks in Connecticut.

The Rev. J. Madison Hare has returned to his home, after attending the annual convention of the United Spanish War Veterans at Louisville, Ky., and conducted the regular services at the Baptist church on Sunday.

Although the celebration that the Italians of Scotch Plains had planned for yesterday in honor of the "Nativity of the Blessed Virgin" was somewhat marred by their being unable to procure a field for the playing of games and exhibition of fireworks still the day was a success. Three societies from Plainfield, to which most of the local Italians belong, paraded, and the Plainfield Italian Fife and Drum Corps furnished the music.

Two Italians from Scotch Plains, Daniel Guiseppi and Mali Sanguliano, were slightly injured in Plainfield, Saturday, when an automobile skidded on Front street and running onto the sidewalk knocked them down.

A meeting of the borough Board of Health was scheduled for last night, but owing to the holiday was postponed one week.

Mr. and Mrs. Thomas Whitneck have returned to their home in the township, after visiting friends in New York State for several weeks.

Mr. and Mrs. Luther Banks have returned to their home in Jersey City, after visiting Mrs. Bank's parents, Mr. and Mrs. John Z. Hatfield, of Scotch Plains, for several days.

Charles Laderick has returned to his home in Peekskill., N. Y., after visiting Mr. and Mrs. S. G. Van Hoesen, of the borough.

Maurice Hall, of the borough, entertained friends from New York over the holiday.

Mr. and Mrs. George Eberle, of Martine avenue, entertained relatives from Brooklyn over the week-end.

The first meeting of the Epworth League, to be in charge of the newly elected president, Clarence Slocum, was held in the Methodist church Sunday evening.

Miss Caroline Doty, who has been marooned in Europe since the outbreak of the war, has secured passage on a steamer and is expected to arrive in New York today.

Mrs. F. E. Howe has returned to her home at Seagate, after visiting Mrs. F. W. Wescott, of the borough.

The township schools opened for the fall term this morning, with what seems to be the largest enrollment of any previous year. The crowded condition in School No. 1 will still continue until the assembly room can be turned into class-rooms. If the bonds can be sold School No. 3 will probably be ready by spring. All of those pupils who graduated from the local school last June have notified the Board of Education that they are willing to go to the Westfield High School instead of Plainfield. There will be about ten freshmen from this place at that school this fall, while twenty who have already gone one or more years to Plainfield will finish High School at that place. The question of transportation for the pupils is bound to be brought up soon, as many parents are raising objections to the paying of the carfare.

The mid-week prayer meeting in the Baptist church tomorrow evening will be conducted by the Rev. J. Madison Hare.

BELIEVES WAR WILL BE FOUGHT TO A FINISH

Rev. Dr. Philip B. Strong, pastor of the First Baptist church, returned home yesterday from Europe on the steamer Minnetonk, after experiencing a somewhat unpleasant time on the trip across the big pond. While abroad Dr. Strong visited England and Scotland and while under the unusual nervous strain because of war conditions, he says that he thoroughly enjoyed his brief sojourn in foreign lands. He had planned to go on the continent, but the war prevented.

In commenting on the war this morning, Dr. Strong declared that in his opinion it would now be fought to a finish and would prove disastrously for Germany. He greatly deplored the awful conflict. Dr. Strong will be in charge of the prayer service at the First Baptist church tomorrow night.

ROAD CLOSED.

Arthur E. Smith, the contractor, has asked that notice be given the general public that the road from Manville station to the JohnsManville plant will be closed for two weeks to reconstruct the road and build a bridge.

ANOTHER WHEEL GONE.

John O'Malley, 695 West Fourth street, reported to the police today that some one stole his bicycle from his porch yesterday. He has no clue to offer the authorities.

THE EASIEST TERMS AND THE LOWEST PRICES

This has always been our motto. We have built up our business and reputation on these lines. NO RED TAPE, your promise to meet your terms as agreed is sufficient. We trust all who are trustworthy.

Big Reduction in Iron Beds

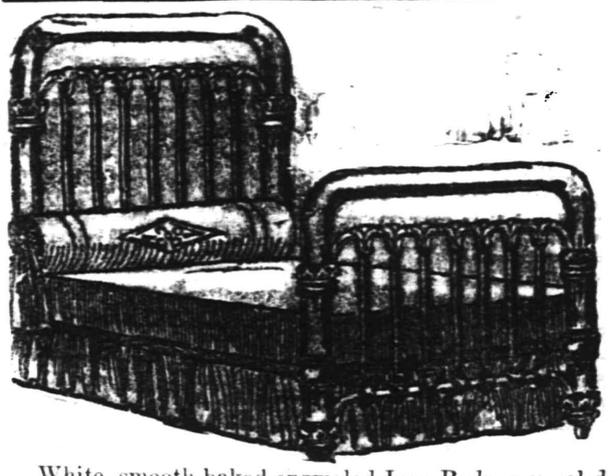

White, smooth baked enameled Iron Beds, several designs, all sizes.

$5.00 values, now.....$3.49 | $11.50 values, now....$8.75
$8.75 values, now.....$6.50 | $15.00 values, now...$11.25

RUGS

9x12 SEAMLESS BRUSSELS RUGS
14.50
Woven in one piece in very appropriate patterns.

9x12 WILTON VELVET RUGS
22.95
High grade weaves, fast colors, beautiful patterns.

MIRON & LIFSON
134 E. FRONT ST. PLAINFIELD, 163-165 FIRST ST. ELIZABETH
Free Auto Deliveries Anywhere. Easy, Liberal Credit.

"BEST SORT OF VALUES"

That's what you'll say after you have seen our suits and overcoats.

Fall Overcoats—$16.50.

Boys' School Suits—$3.75 up.

New Fall Models in Men's Suits—$12.00 up.

SCHWED BROTHERS
Front St., Opp. Park Ave.
Over 29 Years Right Here.

Now for
School Shoes

Our School Shoes are the best in the market for the money.

And we are fixing the prices right

Sizes 1 to 5½
$1.50 *and* $2.00

Sizes 9 to 13½
$1.25 *and* $1.50

"Oldest Shoe House in Town"

A. K. Willett
107 Park Ave.

Plainfield Daily Press

LESLIE R. FORT.....Managing Editor

Published Daily except Sunday, by the PLAINFIELD PRESS COMPANY, 108 North Avenue.

Entered at the Plainfield, N. J., Post-office as Second Class Mail Matter.

TELEPHONE PLAINFIELD 1300. Private Branch Exchange connecting all departments.

Two cents a copy. Ten cents a week. $5.00 a year in advance. Delivered by carrier or by mail. No extra charge for papers mailed to points in the U. S. and Canada.

Any subscriber failing to receive a single issue will confer a favor by notifying the business office.

Advertising rates mailed on application.

Copy for change of Advertisements to ensure change for same day must be at the office by 9:00 a. m.

Plainfield, N. J., Sept. 8, 1914.

"THE BIG SNEEZE."

Victims of hay fever have held their annual convention. Humorists have seen fit to designate these gatherings as "the big sneeze." To the throat - inflamed, nostril - stopped, bronchial-blocked, eye-red victim of hay fever it is not the joke that it appears to be, yet it is not easy to grasp the significance or the particular object of such a body as the Hay Fever Association of America, which meets in Bethlehem, New Hampshire. As is set forth in the Chicago Evening Post: "For nearly half a century the victims of toxic pollen have been discussing their one intimate, if convulsive bond of union, and although they are not organized to conserve this community of interest, but rather to dissolve and end it, no evidence is at hand that the half century of combined effort has made appreciable headway."

Certainly hay fever is one of the most miserable ailments and human afflictions while it lasts, the period of its duration differing as does the intensity of the ailment, the first sniffle denoting it coming earlier with some than others, though they are all "cured," until the next summer, with the first good frost. Nobody who has it looks forward to the month of July or early August with anything that the humorists have any right to regard as fondness or relish. It is just the opposite.

The annual hegira to the mountains of New Hampshire by the association is perhaps more of a fad than due to any well supported belief in the efficacy of the atmosphere of New England, since mountain air is not as conductive to relief as the many so fortunate as to have escaped the germ or whatever it is seem to think. Some of the victims make their way to water, notably the seashore and the ocean, though the scientists tell us that there is dust, which is as efficacious in starting a hay fever victim into a paroxysm of suffering as is the pollen of the ragweed, the golden rod and kindred and sundry growths of vegetation that constitute a nemesis to all hay fever victims. When it comes to placing responsibility for the failure of a cure or relief we must look to our learned scientists. For some reason or another they regard hay fever all too lightly. The malady is one that not infrequently has the most depressing effect upon the body but also upon the mind. The certain discoverw of the impish germ and the subsequent invention of its specific will be hailed as a boon by the sufferers.

The announcement by William Barnes, Jr., that he will retire from New York State politics, and not take an active part in the Republican State Committee, will be received in that State just about as seriously as was the famous "retirement" of Theodore Strong, from Middlesex county politics during the administration of Governor Stokes. As is only too well remembered, Strong promised Stokes that if he were reappointed to the State Board of Assessors, he would drop out of politics forever. He made the promise in writing and it was handed out to the newspapers in all seriousness. The retirement lasted long enough for the Governor to send his name to the Senate and have it confirmed, and then Strong was back on the job at Trenton, caring for legislation in which he was interested, and he tried hard to again secure control in Middlesex county, but the people over there had had enough of his organization, and have retired him to private life.

If it is true that Mr. Barnes is going to get out, which most people doubt, there is only one meaning to be taken from his changed attitude. He has learned that he is whipped, beaten, defeated, and to get out is the only thing left to do. If the announced retirement is only a part of a plan, it is an admission by the old-time bosses that it is no longer safe to allow Barnes and his kind to even appear as manipulators of the Republican machine. It is an acknowledgement that they realize that the voters want no more of Barnes and his machine.

"Greater Plainfield" sounds well. Next week, perhaps, we shall present plans for a Greater Berkeley Heights. —Passaic Valley News.

Sounds very much as if our hustling friend, "Bill" Jeffery, who has moved over the mountain again, has begun to make things hum.

We note that the newspapers asking for a cut in the pork barrel by Congress, always see the necessity for public improvements in their own neighborhoods, thus taking their demands out of the pork class.

They say that you can get a ride in an aeroplane as cheap as fifteen dollars a trip. Having fifteen dollars in real money these times is thriller enough for most people.

New York newspaper tells us in all seriousness that a woman was shot in "the adjoining room." Will some physician please advise us what part of the anatomy that is?

Have the unions a grudge against the newspapers. Not a band played while the Labor Day parade passed the corner of Park and North avenues.

THE FORUM

Editor of Plainfield Daily Press:

Is there any reasonable excuse why the repeatedly advertised route for the Labor Day parade should not have been carried out?

In view of the fact that the ex-Mayor as well as the present president of the Council are on the route named there seems to me no reason whatever in view of the fact that the counter marching at Crescent avenue required quite as much walking. The route as advertised, should have been carried out, thus avoiding my humiliation of inviting friends to view it from my porch—saying nothing of my display of flags.

Had the authorized head have had the military training that I passed through for some twenty years he would, have realized that strict obedience of orders was all that was necessary.

W. L. C. GLENNEY,
333 East Seventh St.

BORO SCHOOLS WILL OPEN NEXT MONDAY

Everything Ready for a Banner Year With a Large Enrollment of Pupils.

The North Plainfield public schools will open their doors for the fall term Monday morning at 8:20 o'clock. All is in readiness for a most successful year and the building has been reconstructed in parts in order to make more room for the many new pupils who are expected to enroll. Supervisor Fred D. Augnst, who succeeds Arthur B. Vossler, has been working for the past two weeks here and only awaits the day when he takes up his duties.

Several new teachers will be in the High School as well as a number in the primary department. The entire number of instructors in both the Somerset and Watchung Schools totals forty-six, sixteen of whom are new. The High School department will be increased at least fifty pupils and a general increase in the entire school is expected. The store on the corner of Lincoln place and Duer street has been remodeled and is now in condition for the kindergarten department. The Misses Marjorie Brand and Elsie Campbell will take the places of Miss Nellie Merrill and Miss Eva Terry in the mathematics and history departments respectively. The bells and clocks in the classrooms will again be repaired for use as it is inconvenient to be without them as was the case last year. The complete list of teachers and their subjects follows:

Fred D. Aungst, principal; Ethel H. Barnard, latin; Nettie Bauersachs, 2a; Edith M. Beers, 2a; Marjorie Brand, mathematics; Elsie Campbell, history; Elizabeth Claypoole, 2b; Gertrude Conover, 1b; Jane A. Crawford, 7b; Katherine Dittmar, 5a; Eva Dvorken, 7; Irene M. Duchesne, 4a; Albert Earley, mathematics; Ruth G. Easton, 1a; Henrietta Englehardt, 1b; Edna L. French, kindergarten; Effie Hendricksen, 6b; Claude Jeffries, M. B.; Elizabeth Kiernan, 4b; Delphine M. Lanning, 4; Mrs. Alice Leigh; Roxana B. Love, science; Dora M. Loetzer, asst. commercial; Sarah M. Mackey, 8b; Cora P. Lyndon, 1a; Nellie Mantz, 6a; Margaret McGurr, 3; Mertle M. Montague, commercial; Rose M. Nash, 3b; Katherine Nelson, 6; Nellie Rapelye, 3a; Helen K. Ray, English; Marjorie Robinson, sub. and secy.; Mary A. Robley, German and French; Margaret A. Speidel, 8a; Bertha E. Spencer, dom. sc.; Ruth Stauffer, kindergarten; Laura M. Sydenham, art; Emma C. Tantum, 5; Mabel Townley, 2b; Jassie M. Utter, music; Jane VanArsdale, 7a; Bertha M. Vaughan, 5b; Lillian D. Whitall, kindergarten; Isabelle Williams, kindergarten.

LIVE WIRE KILLS VALUABLE EQUINE

One of the Finest Animals in Labor Day Parade Stricken.

The Labor Day celebration in this city was marred to some extent by a deplorable acicdent, which caused the death of two fine horses owned by T. E. Higgins, who entered one of the most attractive floats in the parade. Mr. Higgins, who was driving four horses, was returning home from the picnic grounds after the parade, and while passing West Third and Liberty streets, one of the overhead high tension electric wires snapped and striking the off horse killed the animal instantly. The stricken animal fell against its mate who received a sufficient shock to kill it also. So strong was the current that a large hole was burned in the collar of the off horse. The broken wire was said to have been carrying 13,000 volts of electricity.

Had the broken wire struck the pole team, the consequences might have been far worse, for the wagon was iron-bound and the electricity might have caused the death of several children who were riding on the float. Only a few minutes before the rig came along the street was filled with children and their escape was considered miraculous.

THIS IS THE FIRST DAY FOR REGISTRY

All Voters Should See That Their Names Are on the List.

Today is the first registry day in cities, towns and townships throughout the State, having a population exceeding 5,000, and owing to the numerous primary contests and the great interest being shown, the members of the county committees and other political leaders are hustling to get out a large vote.

For the purpose of this registration in the larger municipalities, the election boards will sit from 1 to 9 p. m.

The election law provides that no voter in the municipalities having a population exceeding 5,000, whose name does not appear upon the primary registry list as made up today will be able to vote at the primary election. The General act provides that in districts in these municipalities, the registry list shall be made up by the election board as follows:

The Boards shall place upon the primary registry list the names of all persons whose names appear upon the poll book of their election districts as having voted in the last general election in the districts. The Boards shall also place upon the primary registry list, and also upon the registry list for the general election, the names of al voters, who shall appear in person and register, upon this first registry day; and shall also place upon the primary registry list, but not upon the general election registry list, the names of all voters presented to the Board by affidavit.

It is expressly provided that "no voter shall be allowed to vote at said primaries unless his name appears on the poll book of the previous general election, or has been placed on said registry list prior to said primary day as hereinbefore provided; and no person shown by said primary list, verified, when requested by the voter, by reference to the preceding primary book, to have voted in the primary of one political party at the last preceding primary election, shall be allowed to vote in the primary of the other political party."

These provisions mean that the final primary voting list will be made up on Tuesday, and that no voter who registers on the primary election day can vote at the primary election; also, that no voter who participated in the selection of candidates of one party last year will be permitted to assist in the nomination of he ticket of another party his year.

ANNUAL REUNION OF HUMMER FAMILY

Tenth Annual Gathering is Held at the Home of Mrs. Sarah E. Smalley.

The tenth annual reunion of the Hummer family was held yesterday at the home of Mrs. Sarah E. Smalley, near New Market. There were guests from Jersey City, Stanton, Annandale, Newark, Bound Brook, Stelton, New Durham, Easton, Pa., and this city.

At the noon hour about fifty relatives partook of a bountiful dinner, followed by speeches. In the afternoon a letter containing greetings was read from cousins living at Titusville, Pa., who were unable to be present. Mrs. Watson Anderson, who has on former occasions entertained with her excellent readings, gave two selections which were well received. A photograph of the entire group was taken, after which all retired to the lawn, where cake and ice cream was served.

Letters with greetings and the autographs of all those present were sent to some who are living at a great distance and were unable to be present. George F. Hummer, of Easton, asked that the 1915 reunion be held at his home and his invitation was accepted by the committee of arrangements. The oldest member of the family present was Mrs. Anna A. Hummer, aged eighty-four, who stood the pleasures of the day very well. At the close of which the reunion song was sung and all left for their homes.

PERCY D. CULIVER WELDS MISS LUCINDA BEEKMAN

Miss Lucinda A. Beekman, daughter of the late Mr. and Mrs. Henry A. Beekman, of Somerset street, and Percy D. Culver, son of Mr. and Mrs. M. B. Culver, of Somerset street, were married by Rev. Dr. C. M. Anderson at his home on Central avenue, Saturday afternoon. The couple was attended by Mr. and Mrs. William C. Hartney, of Bethlehem, Pa.

Immediately after the ceremony the young couple left for a short honeymoon, after which they will reside on Duer street. The groom is in business with his father in the borough.

MRS. CATHERINE B. KIELY.

Mrs. Catherine B. Kiely, wife of Patrick Kiely of 12 Steiner place, died Sunday, after a short illness. Beside her husband, Mrs. Kiely is survived by one daughter, Mrs. Thomas Gough, four sisters, Mrs. Thomas Burke, Mrs. Frank Burke, Mrs. James Keating and Miss Elizabeth Barry, and two brothers, David and John Barry. The services will be held tomorrow morning at 8:30 at her late home, and from St. Joseph's R. C. church at 9 o'clock. The interment will be made at St. Mary's cemetery.

CONCERT POSTPONED.

The concert which was to have been held at the Y. M. C. A. Hall last evening, under the auspices of the Italian band, was postponed until Monday, September 21. Those desiring to secure the return of their money or exchange their tickets for the concert at the later date may do so by applying to the committee in charge.

COMING EVENTS.

TODAY.
First Registration Day.
Common Council.
Jefferson Democratic Club.
Plainfield Democratic Club.
Business Men's Association.
Vaudeville at Proctor's Theatre.
Doctors and Lawyers Clambake.
Plainfield Flower and Fruit Guild.

WEDNESDAL.
Joint Sewer Commission.
"Little Boy Blue," at Plainfield Theatre.
Vaudeville at Proctor's Theatre.

THURSDAY.
Warren Chapel Festival.
Vaudeville at Proctor's Theatre.
Primary Teachers' Union Meet.
Phot-plays at Plainfield Theatre.

FRIDAY.
Building Trades Council.
Vaudeville at Proctor's.

SATURDAY.
"The Better Way," at Plainfield Theatre.
Vaudeville at Proctor's Theatre.

MISS NELLIE GAGE WEDS RAYMOND SCHMIDT

Miss Nellie M. Gage, daughter of Mr. and Mrs. Thomas T. Gage, of Washington street, this city, was quietly married to Raymond Schmidt, of the North Plainfield Fire Department, Saturday evening, Rev. Father Baldwin, of St. Joseph's R. C. church, performing the ceremony at the rectory of that church.

The wedding comes as a surprise to many of the friends of the couple, although those who were aware of the approach of the marriage did not expect it until yesterday. After the ceremony, Mr. and Mrs. Schmidt left for Philadelphia and Atlantic City, where they will spend their honeymoon. They were attended by Miss Justina Schmidt, a sister of the groom, who acted as bridesmaid, and William D. Hogan, who was best man. Both the bride and groom are well known, and have a large circle of friends.

WOULD BE BAD MAN WILL SPEND 90 DAYS IN JAIL

William H. Holloway, colored, of Cottage place, got out his revolver yesterday and started to celebrate the holiday by threatening to shoot up the neighborhood, his especial victim being George Gilbert. George did not like the idea of being made a martyr to the day, so he called in the police. Judge DeMeza agreed with George this morning, that Holloway was too much of a cut-up, and gave the would-be gunman the option of paying a $50 fine, or spending 90 days in jail. The accused decided that the only thing to do was take the rest cure at Elizabeth, and he will be there before night.

—Press want advs. pay.

"New Floor Coverings"

It's time to think about new floor coverings for the fall and winter. We are fully prepared to supply you every want in this line with large new stocks and can save you money at the same time for most of our lines were bought prior to the advance in prices.

OUR SHOWING OF RUGS
comprise all the newest designs and color combinations suitable for every room in the house.
Brussels Rugs, size 9x12.....$12.00 to $25.00
Axminster Rugs, size 9x12.....$18.00 to $30.00
Scotch Weave Rugs, size 9x12.....$13.00 to $18.00
Kaba Rugs, size 9x12 at.....$12.75
Arab Rugs, size 9x12, at.....$9.00
We are closing out at greatly reduced prices a lot of odds and ends in grass weave rugs. Also heavy Japanese Reversible Grass Rugs, with border, size 9x12, at.....$8.98

OUR DRAPERY DEPARTMENT
is showing new fall lines in Portieres, Lace Curtains, etc. Also a complete line of Brass Extension Rods and Fixtures, and Brass Covered Poles in all sizes with fixtures to match, at lowest in the city prices.
SUNFAST PORTIERES
in brown, green and blue, from....$3.25 to $8.00 a pair
MADRAS AND SCRIM
Curtains in white and ecru, from....98c to $5.00 a pair
WINDOW SHADES
in all stock sizes and colorings; also made to order at short notice. May we give you an estimate on your needs in this line.

LINOLEUM, PLAIN, PRINTED AND INLAID
A splendid showing of patterns for the kitchen, pantry and bathroom, from the best factories; qualities that we know will give perfect satisfaction; then our workmen are experts in this line and will cut and fit it in such a manner that will add to its appearance and wearing qualities.
Printed Linoleums at.....39c, 59c and 89c a yard
Inlaid Linoleums at..98c, $1.10, $1.50 and $1.50 a yard

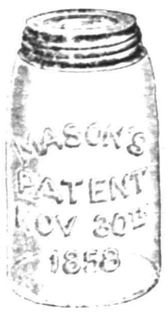

This Is Canning and Preserving Time

And even if sugar is high we can save you money on your other needs that will more than offset the difference. Everything we sell you in this line is strictly first quality, don't take chances in buying inferior or second quality in order to save a few cents and then have your preserves spoiled and your labor in vain. We sell you

MASON JARS
Pints.....45c Quarts.....55c
Rubbers.....7c and 10c a doz.
A complete line of Jelly Strainers, Colanders, Measuring Cups, Stone Pots and Jars at the very lowest prices.

E-Z SEAL JARS
Pints.....75c Quarts.....85c
Rubbers.....7c and 10c a doz.
PRESERVING KETTLES
Extra heavy quality, white lined, from 59c to $1.48
Aluminum Preserving Kettles at 89c, $1.25, $1.48

Large Aluminum Spoons at.....15c, 20c, 25c
Jelly Glasses.....21c, 24c and 29c a dozen
Mason Tops.....25c a dozen
Paring Knives at.....10c, 15c, 19c, 25c
Columbia Family Scales—will weigh 24 pounds by ounces.....98c

VISIT OUR BASEMENT
When in need of House-furnishings. Everything of the best at lowest in the city prices.

Woodhull & Martin Co.

PROFIT SHARING COUPONS WITH ALL PURCHASES.

LET US ESTIMATE For You On WINDOW SHADES.
We do first class work and furnish the best materials.

TOO LATE FOR CLASSIFICATION

COLORED girl wishes position as chambermaid or waitress. 'Phone 2247-J.

PEACHES
The Large, Sweet Juicy kind which afford such a Delicious Dessert for dinner—also very good for canning. Try a basket or more. Prompt Deliveries.
W. W. Dunn
Park Ave., Near Fifth Street.

Headquarters for
GIBSON'S RYE
E. C. WESCOTT,
115 East Front Street.

B. KIVATINOS
(Successor to Kivatinos & Jelling)
Fancy Fruits, Choice Confectionery, Nuts, Cigars, etc. We make a specialty of Olive Oil.
211 W. PARK AVE. Tel. 846-W

—Is not your [illegible] problem facing you at the present moment a want ad problem?

There Has
been an increase of twenty per cent. on Rubber Goods. Our prices remain as before—NO increase. Buy from us and save money. Face Bags, Ice Bags, Hot Water Bottles, Rattles, Air Cushions, Fountain Syringes, $1.00 up; Bulb Syringes, Ear Syringes, etc.
Every Article Positively Guaranteed.
SCHREINER BROS.
Prescription Druggists. Park Avenue, corner Second Street.

Carrying Currency Tempts Robbery

It is not wise to carry a large roll of currency about with you, as it may be exposed to robbery.

It is safer to pay by check and thus be protected all the time.

Checking Accounts, large or small, are invited.

3% Interest on balance of $500.00 and above.

ORGANIZED 1875.

THE CITY NATIONAL BANK

PLAINFIELD, N. J.

The John Wanamaker Store

Formerly A. T. Stewart & Co.
Broadway and Ninth, New York

7,805 Yards of Imported Autumn Dress and Suit Fabrics

(50 to 54 Inches Wide)

To Be Offered at Far Below the Cost to Land Them

Brocaded Bengaline — *Broche Velours*
Figured Poplins — *Figured Serges*
Satin-faced Brocaded Zibeline — *Wool Matelasse*

$1.25, $1.50 & $1.75 Yard

Landing cost is the wholesale cost abroad of a fabric plus the duty.

To this landing price, the wholesaler adds his profit, and to the wholesale price the retailer must add his profit.

What we will offer Tuesday will be fine imported fabrics with these two profits taken away.

In many cases our present price is so much less than the landed price even, that it represents the cost of the fabric to its manufacturer abroad minus any sort of profit whatsoever.

The WHY of It All

Every year a certain importer who sells only the best, clears away his remaining stock. This year we closed a deal with him just a few days before the present war was declared, and before the importer knew that he could not obtain any more such fabrics from abroad.

It he had known, needless to say, we wouldn't have had the goods to offer for so little.

Buy for Less We Sell for Less

and here are your fabrics for your fall and winter wraps, suits and gowns at no more than you would pay if you bought them wholesale from their maker on the other side. $1.25, $1.50 and $1.75.

The Materials Themselves

Nearly all are in the fashionable fine corded weave with almost imperceptible broche, figures or moire designs.

Others are thick, soft, wool matelasse for handsome wraps.

Still others are satiny, soft zibelines.

Plenty of Navy Blue and Black

as well as rich shades of dark green, brown, taupe, prune, castor and cadet blue; 50 to 54 inches wide.

Dress Fabric Salons, First floor, Old Building, and Main Aisle, Old Building.

Cut Glass We Consider Worth $8,000

(According to Our This Year's Price Standard)

We Offer for $3,738

Bowls, $1.50 to $9.50 each.
Orange Bowls, $3.75 to $5 each.
Vases, $1.50 to $11.50 each.
Water Jugs, $2.50 to $8 each.
Water Tumblers, $3.75 to $7.50 dozen.
Mayonnaise Sets, $2.50 to $5 each.
Ice Cream Trays, $5 to $8 each.
Sugar and Cream Sets, $2 to $5 pair.
Relish Dishes, $3.50 and $6 each.
Bonbon Dishes, 60c to $2.50 each.

NEUTRALITY IN WAR

HUMANITY IN SUFFERING

A Call To The RED CROSS COLORS

Red Cross Central Station at Wanamaker's

for Receiving Subscriptions and Supplies
Ninth Street at Broadway (which entrance will be closed for store business) and Motor Entance

(Signed) John Wanamaker

September 7, 1914.

NOTE

This is an official station of the American Red Cross authorized by the society. The fact is stated here because the American Red Cross is protected by act of Congress and stations may not be opened except by permission.

Money, of Course, is Preferred

Contributions and subscriptions, however small or large, received at our Red Cross station. Twenty-five cents will give an hour of a nurse's care. Even ten cents will buy enough ether or chloroform to provide a painless operation.

Checques should be made payable to American Red Cross.

Supplies

The Red Cross asks us to state that "supplies" does not mean old clothing, and that only new garments and only those new garments approved by the Red Cross can be received.

Garments such as pajamas, night shirts, convalescent robes, nightingales, knitted woolen bed socks and knitted caps. These can be made at home from Red Cross patterns.

Our Delivery Wagons

will accept such supplies on their routes or will call within our delivery limits in response to 'phone messages.

New Shipments of BLANKETS

Join the Amazing Sale Tomorrow

All to Go at 10 to 50 Per Cent. Under Old Prices in the Face of a War Advance on Wool and Cotton

These are part of the purchase of 7,421 pairs from a large manufacturer who said to us—"Take my remaining stock. I will start again when the air has cleared.

Before the details of the deal were closed, an order came to him at much higher prices than we paid. But the agreement had been made, and the advantage of it goes to our customers.

There are white blankets, red blankets, plaid blankets; crib, single, double and extra large bed size; a broken stock, but every wanted kind represented.

Cotton Blankets for as little as $1 Pair
Wool-mixture Blankets for as little as $2.85
All-wool Blankets for as little as $6.50

Blanket prices can not go down. Mills are only filling orders. Stocks are low. The prices of wool and cotton are rising. Blanket prices must follow suit. Now, then, at prices 10 to 50 per cent. below old prices, is the time to stock up on blankets.

$1.25 blankets for $1.
$4 crib blankets for $2. Size 34 x 40 in.
$3.45 double blankets for $2.85. Silk bound.
$4 double blankets for $3.25.
$4.50 double blankets for $3.75.
$5 double blankets for $4.
$7.50 extra large blankets for $6.
$9 extra large blankets for $6.75. Cut and bound.
$9 double blankets for $6.75.
$8.50 double blankets for $7.
$10 double blankets for $7.25.
$10.50 double blankets for $7.50. Cut and bound separately.
$10 blankets for $7.50.
$11.50 blankets for $8.50. Extra large, 78 x 86 inches.
$12 blankets for $9. Extra large size, 80 x 90 inches, cut and bound separately.
$16.50 single blankets, $10.50. Silk bound.
$16.50 extra large blankets for $12.50.
$3.65 double size gray blankets for $3.

"Diamond Valley" Samples at Half

Every pair of blankets from the New York Sales office of these famous blankets; opening up cases today; on sale tomorrow at half our regular prices; some a little soiled from handling, but all perfect, and ready for immediate use.

Single, double and extra bed sizes; $4.50 to $16.50, instead of $9 to $33.

Third Gallery, New Building.

In Addition—
Special Purchase of Comforters

412, in fine grades; being all the manufacturer had

Offered tomorrow at $1.35, $1.50, $2.75, $4.75, $6; regularly we would sell these at $1.75 to $7.50.

11,038 Paris Blankets on the Subway Floor

These blankets are on sale tomorrow for the first time, Wednesday. Owing to a oil spot or slight imperfection here or there some bear tags marked "seconds."

250 Pairs Cotton Blankets, $1 and $1.35 Pair
Regularly $1.25 and $1.65. All perfect. White, gray and tan.

250 Pairs Plaid Blankets, $4 to $6 Pair
Regularly $5 to $7.50. All perfect. Single and double bed sizes.

Special Comforters $1.35 to $2.50
Regularly $1.75 to $3.50. Cotton filled; various styles.

293 Pairs Cotton Blankets, $1.75 and $1.85 Pair
"Seconds" of our $2.50 and $2.65 grades. White and gray with pink and blue borders.

245 Pairs Cotton and Wool Blankets $2.15 to $7.50 Pair
"Seconds" of our $3 to $11 grades. Various kinds of bindings—mohair, silk and some whipped.

Subway floor, Old Bldg.

THE PLAINFIELD THEATRE

Eugene Walter always could discover the truth in the tale he tells. Once again this author comes to the front with a new play, "The Better Way," which will be the attraction at the Plainfield theatre. This play had its premiere at the Garrick theatre in Philadelphia last May and those who witnessed it claimed it is a crowning triumph to Eugene Walter's career as a playwright of successes. Among other things Mr. Walter is said to have headed the way toward a revival of the methods of playwriting under which the English and America drama flourished, in the delivery of "The Better Way." Instead of depending upon one scene for the strength of the fitting climax, "The Better Way" is wended through a course of success via a prologue four acts and an epilogue. Elaborateness is noted throughout the piece with its six different massive setings. "The Better Way" is frankly announced as a melodrama concerning a phase of American life. Miss Walker adds to her perfectly established reputation which was widely enlarged through the popular characterization she gave of June in "The Trail of the Lonesome Pine." Assisting Miss Walker is a large cast foremost being: L. Byron Beadsley, George Stewart Christie, David Burton, Veda McEvers, Frederick Backus, Virginia Pearson, Frank J. Woods, Arthur Brams, T. E. Jones, Virginia Allen, Alan Foster, John T. Ward and others. This play will be seen at the Plainfield theatre, Saturday night, September 12.

When a story replete with romance and humor is set to wonderful Viennese music of the kind that puckers the lips of everyone who can whistle and this combination is equipped with stage settings that are impressively beautiful and presented by a company that has the acting and singing ability to get the best out of the music, romance and humor, the result is foregone that the musical comedy success of the season will be here when "Little Boy Blue" plays an engagement at the Plainfield theatre, Wednesday night. This greatest of Viennense compositions was performed simultaneously in Vienna, Paris and Berlin. Its success was instantaneously international. The American version ran a full season in New York city, and subsequently for long runs in Chicago, Philadelphia and Boston. The famous Bal Tabarin scene of the first act is the sprightliest reproduction of the gay life of Paris that has ever been put on the stage, surpassing in every way the memorable Maxim act of "The Merry Widow." The original New York production and augmented orchestra is promised for this engagement.

CHRISTIAN FIELD.

Rev. Philip B. Strong, pastor of the First Baptist church, who has been spending his vacation in England, is expected to return in time to conduct the mid-week prayer service tomorrow evening.

The full fall and winter schedule of services will be inaugurated at the Crescent Avenue Presbyterian church next Sunday, at which time Rev. Dr. John C. Zelie, pastor of the church, will have returned from his vacation, and will occupy his pulpit.

Many of the local Sunday-schools have plans for their annual fall rally days well underway, a few being planned for September 24, while others will be held October 4.

The Missionary Society of Hope chapel will hold its first meeting of the year Thursday afternoon at 3 o'clock, at which time Miss Harriet Halloway will address the gathering on home missionary work in Alaska. The gathering will be held at the home of Mrs. F. L. Greene, 822 West Fifth street.

Rev. Charles L. Goodrich, pastor of the Congregational church, and family, who have been spending their vacation this week, and the services at the church will be resumed next Sunday.

The Ladies' Aid Society of St. Peter's Lutheran church will meet Thursday afternoon at the home of Mrs. Richard Moldenke at Watchung. A stage will leave the end of the Somerset street trolley line at 2.15 to convey the members of the organization to the castle.

Rev. Charles E. Herring, pastor of the First Presbyterian church, will address the mid-week prayer service tomorrow evening on "Thoughts and Suggestions for the Coming Church Year."

The regular session of the consistory of the Trinity Reformed church will be held at the church parlors Thursday evening.

LOCAL MAN A DELEGATE.

A. C. Pleydell, of the borough, left last Saturday for Denver, Colorado, where he will represent this State at the eighth annual tax conference which will be held at that place this week, under the auspices of the National Tax Association. The local man has received the appointment from the Governor of the State every year. After the conference Mr. Pleydell expects to make an extended trip of the West before returning home.

W. Edward Neal, of St. Paul, Minn., is visiting his mrther, Mrs. Frank Neal, of West Front street. He is accompanied by his wife and daughteh, who preceded him here from the West.

HERR'S SCHOOL

WANTED: TO BEGIN NOW

Young Women and Young Men to prepare for the Active Resumption of Business. It may be a few months off, but it "IS COMING" and those who have faith in the greatness of this country and an ambition to take an active part in the great Business revival should take a THROUGH COURSE in Herr's Business and Secretarial School. 'Phone or Call for complete information. Students may begin at any time with EQUAL ADVANTAGES as the work is INDIVIDUAL to a great extent.

HERR'S SCHOOL, Woodhull & Martin Bldg.

Canning Made Easy

With our many up-to-date helps in Cooking Utensils.

PRESERVING Kettles, sizes from 4 to 30 quarts, in Enamel and Aluminum Ware.

Jelly Bags, Fruit Funnels, Strainers, Can Rubbers, Household Scales.

TIN TOMATO CANS, Quart size, 60c dozen.
Wax Strings and Sealing Wax.

THE ECONOMY GLASS JARS—No rubber rings, easy and simple to seal and open, wide mouth, easy to clean, made of white flint glass; caps are self-sealing, absolutely air-tight.

A. M. GRIFFEN CO.

119-121-123 E. Front St., Plainfield N. J.
Two 'Phones 6—214

Store Open All Day Saturday

FOR PRESERVING
Royal Granite Steel Ware

is absolutely pure and safe to use and is very moderately priced.

FRUIT JARS, JELLY GLASSES, JAR RINGS, STONE POTS AND JUGS.

Ask to see the new White Crown Vacuum Mason Jar Top, the most successful and sanitary closures yet devised for screw top jars.

FOR SALE BY

Gayle Hardware Co.

GENERAL HARDWARE AND HOUSEFURNISHINGS
'Phone 398 — Front Street and Park Avenue

CASH or CREDIT
CLOTHING — CLOAKS
BERNSTEIN OUTFITTING COMPANY
HATS — SHOES
204 W. Front Street Plainfield N J

1 Flight Up Over the Lyric. Open Evening Till 9 o'clock.
Formerly Nat. Bernstein, of 222 West Front Street.

Electrical Goods

Complete Lines of
SEMI-INDIRECT LIGHTING FIXTURES,
SHOWERS, ELECTRIC LAMPS,
IRONS, HEATERS, STOVES, AND TOASTERS.

JOSEPH W. GAVETT
318 WEST FRONT STREET

ARE YOU GOING AWAY?
If you are, get a Tourist Policy and
DON'T FRET

The coverage is liberal and the Company's treatment of its policy holders is always satisfactory.

The Little Trunk (or a big one) contains more in value than you probably think. Figure it up.

Baggage insurance in our Companies costs very little for Fire, Transportation, Theft and Navigation risks.

J. C. POPE & COMPANY

FIRST NATIONAL BANK BUILDING
113 E. FRONT STREET — PLAINFIELD, N. J.

INSURE ALL YOUR SHIPMENTS.

Mail your packages at our risk. We can give you a policy that will assume all liability for damage or loss from any cause whatsoever.

ACT NOW. You know the danger of delay.

FREDERICK A. MARTIN CO.
(Successor to Elston M. French Insurance Agency)
171 NORTH AVENUE — Telephone 2304
Insurance — Mortgages — Real Estate
The Oldest Insurance Agency in This City.

UPHOLSTERING
WINDOW SHADES
AWNINGS
Frank G. Wikoff
721 W. Fourth St. Tel. 2525-J.

VAIL
JEWELER and OPTICIAN
236 Park Avenue
OPPOSITE NORTH AVENUE.

TRUSSES
NEW FITTING ROOM
Elastic Hosiery, Supporters, Braces.
KNEE CAPS, ANKLETS, Etc.
William M. Walsh
North and Watchung Avenues.
Plainfield, N. J. 'Phone 1964.
OPP. DEPOT.

ARRIVAL AND DEPARTURE OF MAILS AT PLAINFIELD POSTOFFICE.

May 20th, 1914.

NEW YORK MAILS. Arrive—5:30, 8:00, 8:40, 11:45 a. m., 1:20, 2:30, 5:00, 5:30, 8:30 p. m., 12 midnight. Close—6:30, 7:45, 10:00, 10:45 a. m., 12 noon, 2:00, 3:50, 5.45, 7:45, 9:00 p. m.
SOMERVILLE AND EASTON. Arrive—8:40, 10:45 a. m., 12:45 and 7:08 p. m. Close—6:30, 7:45 a. m., 1:30, 4:30 p. m.
PHILADELPHIA—Direct. Arrive—5:30 8:00, 9:40, 11:45 a. m., 12:30, 2:30, 7:00 p. m. Close—6:30, 11:30 a. m., 1.30, 3:50 6:50, 9:00 p. m.
THROUGH FAST MAIL FOR EAST. Close—12 noon, 2:00, 3:50, 5:45 p. m.
DIRECT THROUGH FAST MAIL FOR WEST. Close—6:30, 11:30 a. m., 1:30, 5:00 and 9:00 p. m.
DIRECT SOUTHERN MAILS. Close—6:30, 11:30 a. m., 1:30, 7:00 and 9:00 p. m.
PENNSYLVANIA. West of Easton, Close—6:30 a. m., 1:30, 5:00, 7:00 p. m.
ELIZABETH—Direct. Arrive—5:30, 8:40 a. m., 1:30, 2:00, 5.30 p. m. Close 7:45, 10:00 a. m., 12 noon, 5:45, 9:00 p. m.
NEWARK—Direct. Arrive—5:30, 8:45 a. m., 1:30, 2:30, 5:30 p. m. Close—6:30, 7:45, 10:45 a. m., 12 noon, 2:00, 3:50, 5:45, 9:00 p. m.
WATCHUNG. Arrive—1:00, 6:45 p. m. Close—9:00 a. m., 5:30 p. m.
WARRENVILLE. Arrive—1:00 p. m. Close—9:00 a. m.
SUNDAY MAILS. Office open from 9:30 to 10:30 a. m.

A. E. HOAGLAND, P. M.

SUMMER SUITS
And White Garments cleaned thoroughly and returned to you promptly.
PRICES REASONABLE.
Rotgum
432 Watchung Ave. 'Phone 1976-W.
Nine Years Experience with Keller

COAL DEALERS.

TenEyck & Harris
Dealers in
LEHIGH VALLEY COAL.
Tel. 2081-J-2, South Plainfield, or 1155.

Kindling and Grate Wood.
Prompt deliveries. Orders received at
89 SOMERSET STREET.
JOHN MOBUS.
P. O. Box 320. Telephone 10-F-49.

TenEyck & Kelley
COAL
741 South Ave. Tel. 115

N. MEYERS & SONS
COAL
COKE AND WOOD
Office tel. 1152-W. 121 Watchung Av
Yard tel. 1911-W.
Fourth and Washington Streets.

FLOORS
Laying, Scraping, Finishing, Refinishing of Thin and Heavy Hardwood and Softwood Flooring.
Estimates Cheerfully Furnished.
GEO. E. WATT
814 NEW ST. Tel. 966-W

SALTS FINE FOR ACHING KIDNEYS
We Eat too Much Meat Which Clogs Kidneys, Then the Back Hurts.

Most folks forget that the kidneys, like the bowels, get sluggish and clogged and need a flushing occasionally, else we have backache and dull misery in the kidney region, severe headaches, rheumatic twinges, torpid liver, acid stomach, sleeplessness and all sorts of bladder disorders.

You simply must keep your kidneys active and clean, and the moment you feel an ache or pain in the kidney region, get about four ounces of Jad Salts from any good drug store here, take a tablespoonful in a glass of water before breakfast for a few days and your kidneys will then act fine. This famous salts is made from the acid of grapes and lemon juice, combined with lithia, and is harmless to flush clogged kidneys and stimulate them to normal activity. It also neutralizes the acids in the urine so it no longer irritates, thus ending bladder disorders.

Jad Salts is harmless; inexpensive; makes a delightful effervescent lithia-water drink which everybody should take now and then to keep their kidneys clean, thus avoiding serious complications.

A well-known local druggist says he sells lots of Jad Salts to folks who believe in overcoming kidney trouble while it is only trouble.

—It pays to use the advertising columns of The Press.

IN THE SPORTING SPOTLIGHT

SAURERS TAKE FOURTH BATTLE

After Being in the Rear for Six Innings They Tie Score and Win in Eleventh.

M'LAUGHLIN DID IT

Plainfield's Veteran Pitched a Fine Game of Ball and Also Made Two Triples, the Last One Counting For the Winning Run.

Wilson's single in the eleventh inning after McLaughlin had sent the ball into center field for a triple, was the cause of the Pets defeat by the Saurer aggregation in the fourth and deciding game of the series at Parker Field, yesterday. One of the largest crowds of the season was present to witness this fine game, but the play was marred by several arguments which occured between the official and players.

Manager Dorflinger had Harry Jennings, the Rutgers star slabman, on the mound and for four innings the Saurer men were helpless. The Pets scored their only three runs of the game in the third inning on two singles, a double and a pass. With McLaughlin on third in the fifth frame, Jennings hit Wilson with the call while he was running to first and Warry scored with the first run for the Mackmen. Their second count wac made in the sixth. In the seventh round McLaughlin, Miller and Wilson all hit the first ball Jennings served up, the first named sending one into the right field woods for three bases. Nelson's fine work held them to one run.

With the score tied in the ninth "Red" Alberts, in left field, saved the game without a doubt. Dixon dropped a throw an McLaughlin was safe on first. He went to third on Wilson's third hit of the game and then Harriman lifted a long, high fly into the left field crowd. Warry held his base until the ball was caught and started for home. Alberts made a beautiful throw to Nelson at home and the latter was waiting for McLaughlin to get to him.

Warry tripled in the eleventh and scored on Wilson's hit. The Pets could do nothing in their half, and although they hit the bal hard, the fielders were always under the ball.

The score:

PLAINFIELD.

	A.B.	R.	H.	P.O.	A.	E.
Boyd, rf	3	0	0	0	1	
J. Alberts, lf	5	1	2	4	2	
Seiftes, 3b	4	0	1	3	2	
Morganroph, ss	5	0	2	1	3	
L. Dixon, 1b	5	0	0	5	0	
Harney, 2b	4	0	1	5	1	
Dorman, cf	4	0	0	2	0	
Nelson, c	4	1	2	13	1	
Jennings, p	3	1	1	0	2	
Montross, rf	2	0	0	0	0	
	39	3	9	33	12	

SAURER.

	A.B.	R.	H.	P.O.	A.	
Harriman, 3b	6	0	1	0	5	
Jaeger, ss	3	1	0	1	3	
Mullin, c	4	0	1	10	3	
Martin, 2b	5	0	1	5	2	
Garretson, 1b	5	0	1	10	0	
H. Alberts, rf	4	0	0	0	0	
McLaughlin, p	4	3	2	1	1	
Miller, cf	5	0	1	2	0	
Wilson, rf	5	0	4	4	0	
J. Dixon, rf	1	0	0	0	0	
	42	4	11	33	14	

Errors, Seiftes, L. Dixon, Jennings.

Score by innings:

Saurer	0 0 0 0 1 1 1 0 0 0 1	—4
Plainfield	0 0 3 0 0 0 0 0 0 0 0	—3

Summary: Earned runs, Plainfield 3; Saurer 2; three-base hits, McLaughlin 2; two-base hits Seiftes, Garretson, Nelson, Martin; left on bases, Plainfield 4; Saurer 7; first base on errors, Saurer 3; stolen bases, Mullin, Nelson, Jennings, L. Dixno, Seiftes; double plays, Jaeger to Martin to Garretson, Alberts to Nelson; struck out, by McLaughlin, 9; by Jennings 9; bases on balls, off McLaughlin 2; off Jennings 4. Time of game, 2 hours and 55 minutes; umpire, Branagan, of Newark.

TOWNLEY PLAYS ROLE OF PINCH HITTER AND HIT

George Townley proved his worth as a pinch hitter yesterday, at High Bridge, when he singled in the ninth inning while batting for a teammate. He scored with the first run for his side when Ortlieb tripled into center field. The latter scored on a single but these two runs were not enough to win, as their oponents had already made three and that proved to be the final score. Stine, who was catching the Westfield pitcher, made two hits out of three trips to the plate, but men behind him failed o connect with he ball and left him on the bases.

WILL START BOWLING TOURNEY.

The Knights of Columbus single man bowling tournament will start next Monday night in the K. of C. Hall on West Front street.

HOPES LOSE FIRST GAME TO MONROE

Schott Outpitched Brick in Every Respect But Monroes Score Three in First.

Hope Chapel lost the first game of the series with the Monroe nine on the Clinton avenue field last Saturday, by the score of 3 to 2. The winners made all their runs in the first inning before Schott was warmed up and he blanked them for the other eight. Hope also scored one in the initial frame and made a hard attempt to tie the score in the seventh, but could only get one tally over the plate.

The Hope men outbatted their opponents six hits to four while each team was credited with one error. Schott struck out an even dozen and Brick fanned seven.

The score:

MONROE.

	AB.	R.	H.	PO.	A.	E.
Gunzelman, 2b	3	1	1	1	3	0
Savidge, if	3	1	0	2	0	0
Hendry, 1b	4	0	2	10	0	1
Apgar, rf	2	0	0	1	0	0
Patterson, rf	1	0	0	0	0	0
Pennoyer, 3b	4	0	0	1	3	0
Downs, ss	3	0	0	3	6	0
Hess, c	3	0	1	9	0	0
Apgar, L., cf	3	0	0	0	0	0
Brick, p	3	0	0	0	1	0
	29	2	4	27	13	1

HOPE.

	AB.	R.	H.	PO.	A.	E.
Snyder, 3b	4	1	2	2	0	0
Grisley, 2b	3	0	0	1	0	0
J. Heron, ss	4	0	1	2	2	1
Nash, c	4	1	1	11	1	0
Luthman, 1b	4	0	0	5	0	0
Heron, T., lf	3	0	0	3	0	0
Thorn, cf	4	0	0	1	0	0
Overland, rf	3	0	0	0	0	0
Walis, rf	2	0	0	1	0	0
Schott, p	3	0	2	1	0	0
	33	2	6	27	3	1

Score by innings:

Hope	1 0 0 0 0 0 1 0 0	—2
Monroe	3 0 0 0 0 0 0 0 x	—3

Summary: Base on balls, off Schott 2; wild pitches, Schott 1, Brick 1; two base hit, J. Heron; struck out by Schott 12, Brick 7; hit by pitcher, Patterson; umpires, Brown and Hanson.

FORMER LOCAL PLAYERS IN EXTRA ROUND TIE

Phillipsburg, Sept. 8.—Hackettstown and Phillipsburg played a thirteen inning tie here last Saturday in a Warren-Sussex League game, declaring a truce when darkness fell. The score was 3-all.

HACKETTSTOWN.

The score:

	AB.	R.	H.	PO.	A.	E.
Harker, cf	6	1	1	5	1	0
Cosgrove, rf	4	0	1	3	1	0
McGee, 2b	5	1	1	1	0	0
Gordon, lf	5	1	2	2	1	0
Stalling 1b	4	0	2	15	0	1
Pfaler, 3b	5	0	0	1	2	0
Irving, ss	4	0	0	3	5	0
Hohman, c	5	0	0	5	0	0
Scanlon, p	4	0	0	0	4	0
	32	3	7	39	15	2

PHILLIPSBURG.

	AB.	R.	H.	PO.	A.	E.
J. Wolf, 2b	5	0	0	4	2	0
Slavin, cf	6	0	2	1	0	0
Williams, rf	5	1	1	4	0	0
Pickering, c	5	1	1	14	0	0
Stall, 3b	6	0	0	1	4	0
Bentley, ss	6	0	2	4	4	1
Stout, lf	1	0	0	0	1	0
Stanetz, lf	4	0	1	1	0	0
Stauffer, 1b	5	1	2	9	0	0
Carney 1b	0	0	0	1	0	0
Scott, p	4	0	1	0	1	0
	47	3	10	39	14	1

Score by innings:

Hackettstown—	0 0 3 0 0 0 0 0 0 0 0 0 0 —3
Phillipsburg—	0 0 1 2 0 0 0 0 0 0 0 0 0 —3

Summary: Two base hits, Gordon, Stalling; home run, Stauffer; bases on balls, off Scott 5, off Scanlon 3; struck out, by Scott 13, by Scanlon 8; umpires, Lawyer, Dedman.

ERRORS BY WESTFIELD MEN AID GARWOODS IN SHUTOUT

Taking advantage of many misplays made by their opponents, the Garwood A. A. team walloped the Westfield aggregation last Saturday afternoon, at the latter place by the score of 13 to 0.

The Mt. Ararat batters were only allowed three hits, while Pearsall yielded to 13. The non-appearance of one good player broke up the infield machine for the home team.

The score by innings and batteries:

Garwood	0 3 0 1 2 1 0 3 3 —13
Westfield	0 0 0 0 0 0 0 0 0 —0

Batteries: McIntyre and Brown; Pearsall and Hunt.

—It pays to use the advertising columns of the Press.

FOURTEEN SLUGGERS SWUNG THREE TIMES

Pets Were Shutout on Parker Field by Bond's Elizabeth Combination.

The Pets were badly treated Saturday afternoon, at Parker Field when "Rube" Bond's Elizabeth aggregation shut-out Dorflinger's men by the score of 6 to 0. Townley was hit hard at times when hits meant runs, while his team-mates could not find the curves of Rickardt and the Betsytown twirler sent fourteen of his opponents back to the bench after taking three healthy swings.

The visitors started the ball rolling in the initial session with three hits and one sacrifice, which netted a brace of tallies. Townley settled down after that and pitched six blank rounds, but the opposing artillery got to him again in the eighth and ninth innings and scored two in each. The Pets could not get anywhere near home plate, except when batting and only one error was credited to the visiting team.

The locals played the best game they have this year, only one error being credited to them. Each team has now won one game, and a third will probably be arranged for Parker Field in the near future.

The score:

PLAINFIELD.

	A.B.	R.	H.	P.O.	A.
Seiftes, 3b	5	0	0	2	0
Alberts, lf	5	0	2	1	0
Dixon 1b	2	0	0	11	0
Morgranroph, ss	3	0	1	1	1
Montross, rf	3	0	0	2	0
Dorman, cf	1	0	0	0	0
Brown, 2b	4	0	0	2	3
Nelson, c	4	1	1	3	1
Townley, p	3	0	0	1	3
Harney, cf	2	0	1	4	0
	32	0	5	27	8

ELIZABETH.

	A.B.	R.	H.	P.O.	A.
Decker, lf	4	1	1	0	0
Price, ss	3	1	1	3	0
Leid, cf	4	1	2	1	0
Mason, rf	4	0	0	0	0
Arthurs, 2b	4	0	2	2	1
Dunn, 3b	3	1	1	2	2
Serry 1b	4	0	1	4	0
Despie, c	4	1	1	14	0
Rickardt, p	4	1	1	1	1
	34	6	10	27	4

Errors: Serry, Morganroph.

Score by innings:

Elizabeth	2 0 0 0 0 0 0 0 2 2 —6
Plainfield	0 0 0 0 0 0 0 0 0 0 —0

Summary: Two base hits, Alberts 2, Harney, Leid; struck out, by Rickardt 14, by Townley 1; bases on balls, off Rickardt 2, off Towney 1; stolen bases, Decker, Rickardt, Nelson Montross; sacrifice hits, Decker, Price; wild pitches 2; hit by pitcher, Morganroph; umpire, Coriell.

INTERHAVENS TROUNCE OLD RIVALS BY 16 TO 6 SCORE

The Interhavens trounced the Watchung ballists in a holiday game, yesterday afternoon, by the score of 16 to 6. The game was never in doubt after the second inning, when the boroughites scored four. Conshay was the star of the game, getting four hits, two of which were doubles. Another game will be played soon.

The score:

INTERHAVENS.

	A.B.	R.	H.	E.
Smalley, rf	6	1	2	0
Taylor, c	4	2	2	0
Vail, 1b	6	3	3	1
Hann, 2b	6	3	3	0
Miller s.s	6	1	2	0
Barrett, 3b	5	1	2	0
Conshay, cf	6	3	4	0
Fritz, lf	5	1	2	0
Stahl, p	4	1	1	0
	48	16	21	1

WATCHUNG.

	A.B.	R.	H.	E.
Fetherston, ss	5	0	0	2
D. Demler, 2b	5	1	1	0
Armstrong, lf	5	1	2	0
Bodin, 3b-p	5	1	2	0
Vail, c	5	1	1	0
Hermann, cf	5	0	1	1
Demler, p	4	2	2	0
Fetherston, 1b	3	0	0	0
Underhill, rf	4	0	1	0
	41	6	10	3

Score by innings:

Interhavens	1 4 1 3 0 3 2 1 1 —16
Watchung	0 0 0 2 1 1 1 0 1 — 6

Summary: Three-base hits, Hann, W. Demler; two-base hits, Conshay 2, Fritz, Smalley, Bodine; double play, Hann (unassisted).

HIGHLANDERS LOSE.

The Plainfield A. A. baseball team defeated the Highlanders, of Netherwood, on the latter's field Sunday, by the score of 2 to 1. The game was interesting throughout and Maiden held his opponents at bay in the pinches. Denny and Kyle were the points for the Highlanders, while Mounton was on the receiving end of the winners' battery.

QUALIFYING ROUND FOR CHAMPIONSHIP

Many Events at Park Golf Club Attract Large Field.

The qualifying round for the fall championship was one of the many attractions at the Park Golf Club, yesterday, which brought out a large field of players. There was also match play against bogey, play for the Woman's Holiday cup, the Oakmont cup and an approaching and putting contest. The play for the Oakmont cup is on the point system, five, four, three, two and one, will continue up to and including Election Day.

Those who qualified and the pairings for the fall championship to be played next Saturday are as follows:

H. H. Woodland vs. J. A. Wilson, H. E. Blazier vs. H. L. Moodey, C. J. Hand vs. W. H. Nischwitz, Dr. H. K. Carroll vs. A. V. Van Arsdale.

These scores were posted for the Oakmont cup:

C. J. Hand, 91, 15-76; A. C. Van-Arsdale, 98, 20-78; J. A. Wilson, 95, 16-79; J. Fred Hillman, 99, 19-80; H. H. Woodand, 89, 9-80; Royle T. Phillips, 89, 8-81; Harry G. DeMeza, 102, 20-82; H. L. Moodey, 98, 13-85; Oliver B. Hill, 103, 18-85; H. E. Blazier, 92, 7-85; Dr. H. K. Carroll, 94, 8-86; W. H. Nischwitz, 98, 12-86; Charles B. Morse, 101, 14-87; Hugn B. Sweeny,, 108 ,15-93.

The point-winners for the Woman's Holiday cup, nine holes, are as follows:

Miss May Shreve, 57, 10-47; Mrs. Charles B. Morse, 68, 18-50; Miss Harriet Shreve, 68, 15-53.

In the match play, handicap, against bogey for the Holiday cup, Clarence J. Hand was the winner, being 5 up on the "colonel." There were three ties in the approaching and putting contest, Mr. and Mrs. Charles B. Morse, Mr. and Mrs. Royle T. Phillips and Miss May Shreve and R. V. Byard each making a score of 10. In the play-off, Mr. and Mrs. Morse won with a score of 7.

In the weekly competition for the President's cup at the Park Golf Club on Saturday, these cards were posted:

J. A. Wilson, 97, 20-77; Royle T. Phillips, 86, 8-78; Charles B. Morse, 93, 14-79; E. Blazier, 89, 7-82; Dr. H. K. Carroll, 92, 8-84; Oliver B. Hill, 107, 18-89; J. Fred Hillman, 109, 19-90.

THIRTY BATTERS FAN AIR IN Y. M. A.-HOPEWELL GAME

Hopewell, Sept. 8.—Hopewell, by defeating Bound Brook on Saturday afternoon, won its fifteenth game of the season. The contest was a pitcher's battle. Thirty batters took the breeze route, thirteen by Lloyd and seventeen by Mathews. Lloyd had the best of his opponent on hits, allowing but one single.

The score:

HOPEWELL.

	R.	H.	P.O.	A.	E.
Everett, cf	0	0	0	0	0
G. Hullfish, 1b	1	1	7	0	2
Wells, 3b	0	0	1	2	1
Cray, ss	0	1	0	3	0
E. Johnson, rf	1	1	1	0	0
I. Hullfish, 2b	1	0	2	2	0
Savidge, lf	0	0	2	0	0
Leigh, c	0	1	14	0	0
Lloyd, p	0	0	0	2	1
	3	4	27	9	4

BOUND BROOK.

	R.	H.	P.O.	A.	E.
Hall, ss	0	0	0	0	1
W. Mathews, c	0	0	15	3	0
B. Koechlein, 3b	0	0	1	1	0
O. Mathews, 1b	0	0	8	0	1
J. Whitenack, lf	1	0	0	1	0
P. Koechlein, 2b	0	0	0	2	0
Elmer, cf	0	1	0	0	0
J. Mathews, rf	0	0	0	0	0
Harney, rf	0	0	0	0	0
E. Mathews, p	0	0	0	0	0
	1	1	24	7	2

Score by innings:

Bound Brook	0 0 0 1 0 0 0 0 0 —1
Hopewell	0 2 1 0 0 0 0 0 x —3

Summary: Bases on balls, off Lloyd 1, off Mathews 2; struck out, by Lloyd 13, by Mathews 17; umpire, Wyckoff.

LOCAL GIRL TAKES FIRST PLACE IN POTATO RACE

Miss Jean Guttridge, daughter of Mr. and Mrs. J. B. Guttridge, of South avenue, won first place in the potato race event in the annual field meet at Budd Lake, N. J., last Saturday. The local girl had an easy time and her nearest rival was far behind her at the finish. This was the only event staged for girls in the meet, while there were six for the male entrants.

Miss Guttridge received a fine pair of silver-mounted hair brushes for first prize.

—It pays to use the advertising columns of The Press.

HOLIDAY EVENTS AT COUNTRY CLUB

Second Round in Four-Ball Championship Event Completed.

S. D. Lounsbery and H. T. Eaton beat H. E. Butler and Morris J. Dumont, 3 and 2, and Arthur Murphy and D. O. Rogers beat W. Lester Glenney and Frank O. Rinehart, 1 up, in the second round for the four-ball championship of the Plainfield Country Club, yesterday afternoon. This will bring Messrs. Lounsbery and Eaton against Messrs. Murphy and Rogers in the final on Saturday for the championship.

The first round of this play took place in the morning, when all of the matches were well contested as follows:

H. E. Butler and M. J. Dumont beat H. R. Stockton and W. H. Rogers, 3 and 2; S. D. Lounsbery and H. T. Eaton beat E T. Perrin and H. A. Fisk, 5 and 3; W. Lester Glenney and Frank O. Rinehart beat H. D. Hibbard and W. A. Engeman, 2 and 1; Arthur Murphy and D. O. Rogers beat J. R. Shoemaker and J. E. Erickson, 2 and 1.

Another interesting event for the day was a 36 best selected 18 holes handicap match against par, which was won by R. S. Rowland who was 3 up. The leading scores:

R. S. Rowland, 3 up; H. D. Hibbard ,all even; D. H. Barrows, 1 down; H. A. Robinson, 3 down; J. R. Evans, 3 down; Murray Rushmore, 3 down; D. H. Rowland, 4 down; B. C. Kenyon, 5 down; W. M. Alling, 6 down.

D. H. Barrows won the prize of golf balls for making the best gross 36-hole score, an 84-84-168.

The chief event at the Plainfield Country Club Club, Saturday, when fall activities were resumed, was the qualifying round for the four-ball championship. Those who qualified and the pairings for the play yesterday were as follows:

H. R. Stockton and W. H. Rogers vs. H. E. Butler and Morris J. Dumont; S. D. Lounsbery and H. E. Eaton vs. S. T. Perrin and H. A. Fisk; W. Lester Glenney and Frank O. Reinhart vs. H. D. Hibbard and W. A. Engeman; J. R. Shoemaker and J. E. Erickson vs. Arthur Murphy and D. O. Rogers.

The weekly play for the Golf Committee cup was resumed. The leading scores were as follows: D. O. Rogers, 90, 10-80; W. Lester Glenney, 87, 5-82; H. D. Hibbard, 96, 14-82; C. O. Holmes, 102, 21-87.

STINE PLAYS WELL BUT HIGH BRIDGE LOSES GAME

"Hub" Stine and George "Germany" Ortlieb were badly treated at High Bridge, last Saturday ,when the Flemington delegation walloped them by a score of 9 to 2. The Westfielder pitched fine ball, but his support was poor. Stine made one hit and had it not been for the wonderful catch of Flemington's left fielder he would have had a sure homer. He clouted the ball in the left field swamp, but the man with the glove made a beautiful catch. The batteries were as follows: Flemington, Parker and Mount; High Bridge, Ortlieb and Stine.

CALENDAR OF SPORTS

TODAY.

Harry Stone vs. Phil Bloom, 10 rounds, at New York.

WEDNESDAY.

Tennis tournament for Northeastern Pennsylvania championship opens at Scranton.

George Chip vs. Billy Murray, 20 rounds, at San Francisco.

THURSDAY.

Steve Ketchel vs. Joe Sherman, 10 rounds, at Battle Creek, Mich.

FRIDAY.

National outdoor championships of the A. A. U. at Baltimore.

SATURDAY.

National outdoor championships of the A. A. U. at Baltimore.

Tennis tournament for Allegheny County championship, at Pittsburgh.

SAURERS HAD EASY TIME WINNING FROM RAHWAY

The Saurer baseball team went to Rahway, yesterday morning, and defeated the team of that place by the score of 13 to 7. The locals showed the home pitcher that they could bat and pounded the ball hard at times. Mullin and Martin starred with the stick, while Jaeger and Harriman picked up everything that was in their territory.

Saurers won all three games that were played over the week-end, adding greatly to their long list of victories.

---BASEBALL FANS---

Be a real rooter. Get in the .300 class

Clip coupons for the

1914—Plainfield Daily Press Scoring Tablet—1914

Six consecutive daily coupons, of different dates, if presented with five cents to the PLAINFIELD DAILY PRESS SPORTING DEPARTMENT will entitle the holder to one PLAINFIELD DAILY PRESS CELLULOID SCORING TABLET.

Name .....

Address .....

CENTRAL BOTTLING WORKS

Phone 229. cor. Somerset & Chatham Sts.

HENRY HAURAND, Proprietor.

Headquarters for High Grade Beers, Wines, Liquors and Carbonated Beverages.

SPECIAL SALES

of the Celebrated California Sparkling Asti Special Sec.

Sale price, per quarts.....$1.00

Sale price, 2 pint bottles.....$1.00

Regular price, quarts, $1.50; pints, 75c.

We carry a large assortment of Wines and Liquors (foreign and native) and our prices are of the lowest.

We regret to state that we can not deliver goods in Plainfield, but if you consider quality and prices you will find it will pay you to send for them. We call for empty bottles.

School Boys and Girls

The best place, in Plainfield, to have your bicycle put in shape for the school season is at

George L. Simon's

179 North Ave. Opp. Depot.

BICYCLES TIRES SUNDRIES

ROD AND REEL

Staten Island fishermen are very scarce along the Jersey side of Raritan Bay this year because they have all the fishing they want at their own doors. There is a big run of weakfish over there from Tottenville down to the old dock at South Beach and thousands of snapper blues are feeding there also. Quite a few kingfish were caught just below the Great Kills last week by rod and line fishermen.

Now is the time to fish for snappers, as they won't be any more plentiful than they are at present, although they might run larger. Hundreds of these small pan fish were caught from the county bridge at Morgan, Friday and Saturday of last week. The dental dock on Staten Island and the dike at the entrance to the Shrewsbury River are good places to fish for them. The piers at Atlantic Highlands, and, in fact, any of the piers along the shore ar good places to fish from. The snapper wants a swift current such as swirls around the end of a pier or bulkhead and that is the place to look for him.

The big bluefish are coming into shore again this week and the bandline men are in for another good catch. Fishing will be good close to the shore, but chumming will be necessary to keep the fish together.

Percy McVoy, Charles L. Hall and Clarence L. Thorn, of this city, are frequent visitors of the Great Kills, Staten Island, fishing grounds. Their last catch from one of the Kills power boats was thirty-two weakfish and sixteen lafayettes, using blood worms and shrimp for bait.

The bass fishing seems to be better in the city lakes than in those out in the country.

Surf fisherman at Belmar had the pleasure of catching kingfish with hand lines several days during the last week. Weakfish, fluke and croakers are very plentiful at the deep hole, where the most of the Belmar fishing is done. The surf fishing at the Highlands is also good. Fluke, croakers and weakfish have been caught there in great numbers.

Fishing parties visiting Barnegat Bay are returning with great catches of fish and snappers. All of the fishing stations report good fishing, both inside the bay and off the coast.

Rod and line fishermen are enjoying salt water fishing this fall, because there is an abundance of fish to be had at any of the fishing resorts. There has been an unusual run of weakfish in Raritan Bay and the Shrewsbury River, and thousands of fishermen are taking advantage of it. Parties of three and four return to the boathouses with catches of 100 weakfish every day, when the wind is in any quarter but the east.

QUEEN CITY WHEELMEN MONOPOLIZE ON PRIZES

The Queen City Wheelmen, of this city, cleaned-up at the Somerville bicycle races, yesterday afternoon, by taking seven of the nine places in the three events that were scheduled. The other two men that placed were also local ridrs. The Simon brothers showed a large field to the tape in all three events, Willie winning them all.

The course is a half-mile dirt track and some fast time was made in all the races. The local club has some of the fastest racers in this part of the State and has been well represented in many such meets. In the motor-paced event all three of the Simon boys placed. The results of the bicycle races are as follows:

One-half mile junior eighteen years and under)—Won by Willie Simon; second ,Eddie Simon; third, V. Mortonson.

One-mile senior—Won by Willie Simon; second, Eddie Simon; third, Marion Roscoe.

Two-mile motor-paced race—Won by Willie Simon; second, Eddie Simon; third, George Simon.

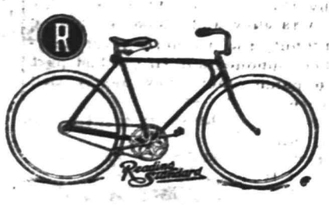

MID-SUMMER SALE OF BICYCLES AND TIRES

AT

Leo Zeisel's

222 WEST FRONT STREET.

Next to Proctor's.

EAGLE BOWLING ALLEY

Open to the Public

117 EAST SECOND STREET

Under the management of George Miller.

DOYLE WILL MANAGE HOLY CROSS ELEVEN

Re-elected at a Meeting Last Friday and Will Start Work Immediately.

At a meeting of the Holy Cross football team held last week, J. M. "Doe" Doyle was re-elected manager of the team for the coming season and Joseph "Sparrow" Greene was chosen to assist him. Manager Doyle has had charge of the team for several seasons and they have all been very successful from a financial standpoint and the booker has always had a fine schedule for the team. He will start to book games for the present year and all contests will be played on Cricket Field, which has already been leased.

It was decided that all members of the squad should join the Y. M. C. A. for a three months' term and practice will begin this week in the gym of the association building. P. V. Martin, of this city, who was the coach of the eleven last year, has again been signed and will take charge of the team soon. Mr. Martin is a very efficient coach, having been a fullback on the U. of P. team in '95. He thoroughly understands the game as was shown by the team he put out last fall.

The voting for captain was delayed till next Friday night, when there will be another meeting held in the Y. M. C. A. parlors.

HOPE BEATS WESTFIELD TEAM IN TIGHT BATTLE

The Westfield A. A. baseball team was surprised yesterday mornig when the Hope Chapel players went down to Recvreation Park and defeated them by a score of 5 to 3. Schott was effective throughout and his teammates hit the ball hard at times when hit meant runs.

The score:

HOPE CHAPEL.

	A.B.	R.	H.	P.O.	A.
Snyder, 3b	5	0	0	1	3
Grisley, 2b	5	0	1	3	0
J. Heron, ss	5	1	2	7	4
A. Schott, 1b	5	2	3	5	1
Nash, c	5	1	2	9	2
T. Heron, lf	3	0	0	1	1
Thorn, cf	3	1	1	1	0
Walls, rf	4	0	2	0	0
D. Schott, p	4	0	0	0	2
	39	5	11	27	11

WESTFIELD A. A.

	A.B.	R.	H.	P.O.	A.
Kiellmark, 1b	4	0	0	13	0
Schenck, lf	2	2	1	0	1
Davis, cf	4	1	2	4	2
Hunt, ss	3	0	0	3	3
Auston, 2b	3	0	0	2	2
Dallas, 3b	4	0	0	1	0
Dixey, rf	3	0	0	0	0
Himmiel, c	4	0	2	4	1
Cruttenden, p	2	0	0	0	5
Worth, p	1	0	1	0	0
	30	3	6	27	14

Errors: Snyder, A. Schott, Nash 2, Kiellmark, Austin 2, Dallas 2, Himmiel.

Score by innings:

Hope Chapel	0 3 1 0 0 0 1 0 0	5
Westfield A. A.	1 0 0 2 0 0 0 0 0	3

Summary: Two-base hits, Schenck, Davis, Worth; stolen bases, Schenck 2, Davis 2, Dalas, Himmiel, Schott; struck out, by Schott 8; by Cruttenden 4; bases on balls, off Schott 4; off Cruttenden 1; passed ball, Himmiel. Umpire, Tobin.

HIGHLANDERS WIN ANOTHER AT EXPENSE OF CANUCKS

The Highlanders defeated the Interhavens at Hyde Oval last Saturday by the score of 11 to 8. The game was slow and loosely played throughout, the winners never fearing their opponents until the last part of the game when they nearly tied the score.

Conover's pitching was a feature of the game, the old "vet" striking out an even dozen batters.

HIGHLANDERS.

	R.	H.	P.O.	A.	E.
Kyle, c	2	2	4	3	0
Huffmeister, 1b	1	3	14	1	2
N. Luthman, ss	0	2	1	2	2
Betzenberger, 2b	0	0	2	4	1
Dodd, 3b	1	1	2	1	1
J. Denny, 3b	0	0	1	2	0
T. Denny, p	1	1	0	4	0
Hanzel, rf	3	4	0	0	0
A. Luthman, cf	1	0	2	0	0
Stebor, lf	2	2	1	1	1
	11	14	27	18	7

INTERHAVENS.

	R.	H.	P.O.	A.	E.
Fritts, 1b-cf	2	2	8	0	0
Randolph, 1b	0	0	2	0	2
Hann, 2b	1	1	2	2	2
Moulton, c	1	1	12	3	0
Dunning, lf-1b	1	1	1	0	1
Conover, p	0	1	0	4	0
VanZandt, ss-p	0	1	1	2	0
Howe, rf	1	0	0	0	0
Connolly, 3b	1	1	1	0	0
Wycoff, cf	1	1	0	0	0
	8	9	27	11	5

Highlanders	0 1 0 6 0 2 0 2 0	11
Interhavens	1 0 0 0 1 3 0 3 0	8

Summary: Two base hits, Fritts; three base hits, Hanzel; struck out, by Conover 12, by Denny 5; base on balls, off Conover 1, off Denny 1; double plays, Conover to Hand to Fritts 2; umpire, W. Dodd and Walker.

SOME PRIZES WON BY PLAINFIELDERS

Fritts, Runyon and Commune All Placed in Events at Great Milltown Meet.

The three local athletes who took part in the Michelin meet at Milltown yesterday afternoon, each came home with something to show for their work. Entered against one of the best gatherings of athletes that has ever been in a meet in this State, the local men made a fine showing especially John Fritts, who finished second to Homer Baker, a holder of several world's records, who started fifteen feet behind scratch.

Fritts had expected to enter the mile run, but when he arrived at Milltown he found his entry had been placed in the half-mile pack and he accordingly took his place at the start in this event. He ran a pretty race throughout the entire 880 yards and gave the wonderful Baker the run of his life. Fritts represented the Pastime A. C., of New York.

Ralph Runyon, also of the Pastime A. C., finished third in the pole vault event. He did the same distance as the man who was given second prize, but there was an inch difference in their handicaps. Curtis, of Syracuse University, won this event, clearing the bar at twelve feet, eight inches. Runyon also took second place in the running high jump event, losing out by only a few inches.

Fiore Cummune, the east end long distancer, crossed the tape sixth in the five-mile road run, doing the distance in twenty-nine minutes. At the start he took the lead and held it for over half a mile, finally giving way to Mike Granabopopus, the noted Greek runner, who finished forty-five seconds ahead of him at the finish.

SAURERS TAKE SECOND GAME OF SERIES FROM ST. JOSEPH'S

The Saurer baseball team took the second game of a series from the St. Joseph's nine at Bound Brook, Saturday afternoon, the score being 7 to 4. Four runs in the fourth put the locals in the lead, and two in the ninth gave them the victory. Conshay pitched good ball, striking out seven and issuing but one free pass. Each team collected ten safeties and the Saints were guilty of seven errors.

The score:

SAURER.

	AB.	R.	H.	PO.	A.	E.
Harriman, 3b-rf	4	0	0	2	2	1
Jaeger, ss	4	0	1	2	5	0
Mullin, c-3b	4	1	2	7	1	2
Martin, 2b	4	2	0	2	2	0
Garretson, 1b	4	2	2	8	0	0
Alberts, rf-c	2	1	1	3	0	0
Miller, cf	4	1	1	2	0	0
Wilson, lf	4	0	2	1	0	0
Conshap, p	3	0	1	0	3	0
	33	7	10	27	13	3

ST. JOSEPH.

	AB.	R.	H.	PO.	A.	E.
Durkee, rf	3	1	1	0	0	0
Heagney, 2b	4	1	1	1	1	1
Brant, ss	4	1	1	2	3	0
Hannon, 1b	4	0	1	11	0	1
Wall, 3b	4	0	3	2	4	3
Brogeley, lf	4	0	0	2	0	1
Teeling, c	4	0	1	7	0	1
Thompson, cf	1	0	0	1	0	0
McFadden, p	4	0	1	0	3	0
Johnson, cf	3	1	1	1	0	0
	35	4	10	27	11	7

Score by innings:

Saurer	0 0 0 4 0 0 1 0 2	7
St. Joseph	0 0 0 0 1 1 0 2 0	4

Summary: Three base hits, Garretson, two base hits, Garretson, Wall; stolen bases, Martin, Mullin, Harriman 2, Haegney, Hannon; double plays, Harriman to Garretson, Mullin to Martin to Garretson; base on balls, off Conshay 1, off McFadden 1; hit by pitcher, by McFadden 2, Alberts 2; struck out, by Conshay 7, by McFadden 7.

Umpires—Glaentzezr and Whatnot.

J. A. WILSON PERFORMED A WONDERFUL FEAT IN GOLF

J. A. Wilson performed a phenomenal feat at the Park Club, yesterday, when he made the third hole in four, which has been considered an impossible accomplishment heretofore. From the second tee Mr. Wilson made a beautiful drive which landed the ball to Hyde's road. Two fine brassy shots and one fifteen foot putt made the hole. This will probably stand for some length of time as a record. The bogey for this is seven.

Three strokes to the seventh hole is another wonderful act that was performed on that course last week by H. E. Blazier. The bogey for this stretch is five.

FRANCIS OUIMET WINS AMATEUR CHAMPIONSHIP

Manchester, Vt., Sept. 8.—The twentieth amateur golf championship of the United States was won Saturday by Francis Quimet, of Brookline, Mass., a member of the Woodland Golf Club, who thus attained national honors for the second time. He defeated Jerome D. Travers, of Upper Montclair, N. J., the 1913 titleholder, by a score of 6 up and 5 to play.

Ouimet first gained golf fame a year ago when he defeated Harry Vardon and Edward Ray, the English professionals, for the open championship in a notable 90-hole medal play contest at the Country Club, where as a caddy he learned the game. Travers has won the national amateur championship four times.

The match was marked by Ouimet's poor putting in the first nine holes, his wonderful brace in the second nine and his perfect play during the afternoon. On the other hand Travers, although wild from the tee, played a strong short game which gave him the advantage up to the seventeenth hole on the morning play, where Ouimet squared the match for the first time.

AMUSEMENTS. AMUSEMENTS. AMUSEMENTS. AMUSEMENTS. AMUSEMENTS.

- PLAINFIELD THEATRE -

COUNIHAN & SHANNON, MANAGERS

WEDNESDAY, SEPTEMBER 9

Prices: 25c, 50c, 75c, $1, $1.50

TONIGHT--

EDWARD PEPLE'S FAMOUS WAR DRAMA IN 6 PARTS

With the Vitagraph Star

E. K. Lincoln As CAPT. CARY In

The Beautiful Heart-Interest Photo-Play

THE LITTLEST REBEL

From the Play of the Same Name

PRICES—Mat., 10c; Night, 5c, 10c, 15c.

Saturday Night, Sept. 12

Another EUGENE WALTER Triumph!

A Modern Melodrama Concerning a Phase of American Life.

THE BETTER WAY

By same author who wrote "The Trail of the Lonesome Pine," "Paid in Full," "The Easiest Way," "Fine Feathers," etc.

Massive Production! Massive Response!

PRICES $1.50, $1,00, 75c, 50c, 25c

FLOWER GUILD TO MEET.

The Plainfield Flower and Fruit Guild will hold its regular monthly business session this evening at the Friends' Meeting House on Watchung avenue. Rev. Mr. Ralston, pastor of the Netherwood Reformed church, will address the gathering. The Junior Department of the W. C. T. U. will furnish music for the occasion.

SPENCER-KUEHN.

Miss Jessie I. Spencer, daughter of Mr. and Mrs. George Spencer, and Christian G. Kuehn, son of Mr. and Mrs. Henry Kuehn, both of Scotch Plains, were quietly married at the parsonage of the Temple Baptist church, by Rev. Evarts C. Conover, on Saturday afternoon at 5 o'clock. Mr. and Mrs. Kuehn were accompanied by Miss Emily Dovier, of Jersey City, and G. C. Kuehn, brother of the bridegroom. The couple will reside at Scotch Plains.

BUSINESS MEN'S MEETING.

The regular monthly session of the local Business Men's Association will be held this evening at the Chamber of Commerce rooms at the Babcock building. The gathering, which is to be called to order at 8:15 o'clock, is to compare the results of Dollar Day. Other matters of importanse are to be discussed.

AUTOS COLLIDED.

While riding down West Fourth street, near Central avenue, yesterday noon shortly after 1 o'clock, Harold Underhill, of Rockview avenue, collided with a local taxicab that was going at a fast rate. The occupants of the cars escaped without injury. Both cars were damaged slightly.

FOWLER TO SPEAK HERE.

Charles N. Fowler, who is seeking the Congressional nomination on the Republican ticket, will speak at an informal meeting of Republicans to be held at the local headquarters in the Frost building, Thursday night. Mr. Fowler is said to be conducting an aggressive campaign throughout the district and his friends are predicting that he will get the nomination. All interested are invited to attend the meeting Thursday night.

ARRESTED FOR SPEEDING.

Christian Brown, of West Front street, this city, was arrested in the borough yesterday afternoon, for fast driving an automobile through North Plainfield thoroughfares. Arraigned before Recorder Fred Hand, this morning, the young man was reprimanded and sentence was suspended.

FINE VAUDEVILLE BILL IS STRONG ATTRACTION

The resumption of vaudeville at Proctor's Theatre, yesterday, attracted capacity audiences both afternoon and evening and everyone thoroughly enjoyed the fine bill offered at this popular playhouse. The patrons also evidenced pleasure over the many improvements made, including all new scenery, attractive new draperies and curtains. One very enjoyable feature was the orchestra of five pieces which adds greatly to the enjoyment of the vaudeville.

In addition to the vaudeville, there was also an attractive program of the latest photo-plays which delighted the large audiences. It will be the aim of the management to offer only the best in vaudeville and pictures.

MISS MARIE A. DRITSCHEL.

Miss Marie A. Dritschel, aged 12 years, daughter of Mr. and Mrs. Oscar F. Dritschel, of 417 East Third street, died yesterday after a lingering illness. The family has lived here about seven years, coming from New York. Miss Dritschel, who had been ill for a long time, was a patient sufferer. There survives the parents, a sister, Margaret, and a brother, William. The funeral will be held tomorrow from the late home and the service will be held at Calvary chapel, Brooklyn, where the burial will take place.

EIGHT NEW MEMBERS.

A large congregation attended the services at the First Methodist church Sunday morning, at which time Rev. Dr. Charles M. Anderson, pastor of the church, preached his first sermon since returning from his vacation. Holy communion was observed, eight new members being received.

—Daily Press want advs. pay.

REAL ESTATE INSURANCE
MANNING & CURTIS
106 DEPOT PARK

RITZ Inc.
BABCOCK BUILDING
CANDIES, ICE CREAM
DAINTY LUNCH

PAINTERS AND DECORATORS.

Gibraltar Fire Resisting Paint

will spread farther and will last longer than other goods, and gives you fire protection at no more cost.

WOOLSTON & BUCKLE
SOLE AGENTS

will give you an estimate on painting your home with these goods.

L. B. Woolston. H. F. Woolston.

WOOLSTON & BUCKLE CO
Painters and Decorators.
143-145 NORTH AVENUE.
Established 1880. 'Phone 1086.
4 28 tu-w tf

JAMES C. HANSEN
DECORATOR
DEALER IN
PAINTS, OILS, GLASS,
VARNISHES, Etc.
141 East Front St., Plainfield, N. J.
Distributor of John W. Masury & Son's Pure Colors Ready Mixed Paints, Etc.

DR. MANDEVILLE
SPECIALIST
565 Broad St., opposite Shubert's Theatre, Newark, N. J.

Twenty years' experience as a specialist on all chronic diseases of MEN AND WOMEN.

Catarrh, Nervous Diseases, Diseases of Heart, Kidneys, Stomach, Liver or Bladder, Rheumatism and all Lung Diseases.

Office Hours Daily: 2 to 4 p. m.; 6 to 8 p. m. Mornings: Tuesdays and Fridays, 11 a. m. to 12 noon. Closed all day Saturday.

ADVICE FREE.
Don't Forget Name, Place and Number.
2 12 tu-th-s tf

PROCTOR'S THEATRE

TODAY AND WEDNESDAY VAUDEVILLE AND PHOTOPLAYS.

LOUISE & GRETE BRUNELLE
ASSISTED BY HARRY STEPHENS
"Ye Olden Days and Present Ways"

TOM AND EDITH ALMOND
Scenic Vaudeville Act With Skating

3—TUMBLING TOMS—3
Comedy Acrobats

ROSE & GATES
Character Comedians

BARLOW & WESTON
The Man, the Woman and the Piano

THURSDAY, FRIDAY AND SATURDAY

ELLA PROCTOR OTIS & CO. IN
"The Store Manager"

KENNETH & LACEY
Songs, Dances and Changes

PHASMA
An Electrical Surprise

SMILETTA SISTERS
Wire and Contortion Feature

LEONARDI
Instrumental Virtuoso

MILLION DOLLAR MYSTERY THURSDAY

PHOTOPLAYS CHANGED DAILY

PRICES—Matinee—10c, 15c. Evenings—10c, 15c, 25c.

HOAGLAND'S EXPRESS
Careful Movers of
Furniture and Pianos
Baggage, Express and Freight Handled Promptly.
OFFICE: 116 WEST SECOND STREET.
'Phone 883-W.
William H. Carkhuff, Successor
8-31-6 m-w-f

Mrs. Olive Roundey
METAPHYSICIAN
132 Crescent Avenue.
New Thought Teachings, Consultations and Interviewss. 8-15-1mo

HODGE'S PHARMACY
Y. M. C. A. BUILDING.
BELLE MEAD SWEETS.
Telephone 62.

—Jacob Gernert, newsdealer, Somerville, sells the Daily Press or will deliver it to your home each day.

—Your "to let" ad focuses the attention of all probable renters on your property.

805 North Avenue, Telephone 2206-W
A. Colucci
SEWER & GENERAL CONTRACTOR
Estimates Cheerfully Given.
All work warranted. Best references.
6 17 tf

FLOORS
HARDWOOD AND PARQUET.
Old Floors Refinished.
S. E. WARD & CO.
108 Depot Park, Manning Building,
Plainfield, N. J. 'Phone 322-R.

—Your "furnished rooms to rent" ad will probably afford "opportunity news" to some dissatisfied—yet not over-critical—roomer.

WAR NEWS

(Continued from page 1.)

and two smaller cruisers. It is also desired to increase the army 25 per cent. in numerical strength and 100 per cent. in fighting value.

The name of Joseph Philippon, of Poughkeepsie, N. Y., is included in the twentieth list of dead and wounded just issued by the German government. The list contains names o 187 dead and nearly 1,000 wounded It brings the total casualties thus far published to 2,273 dead; 10,712 wounded and 3,249 missing.

Antwerp, Sept. 8.—It is officially stated that the Germans were repulsed in their attack on the Belgians southeast of Antwerp.

Antwerp is now cut off from communication with the rest of Belgium. Latest reports received here were that the Germans were advancing in the direction of Ghent. It is believed a German attack will be made on Antwerp

Paris, Sept. 8 (Central News Cable). A news agency despatch from Zurich says that the newspapers there announce that Germany has rejected Austria's request for a loan and that the bankers have taken similar action.

Copenhagen, Sept. 8 (Central News Cable).—The Berliner Stossische Zeitung says that in a counter move against England's attempt to starve Germany, the Kaiser's government will take control of every Belgian bank and all branches of English, Russian and French banks.

Amsterdam, Sept. 8 (Central News Cable)—A German biplane which descended at Sottigham, a village 25 miles west of Brussels, was surprised by Belgians. It was under the command of Lieut. Jakob, a German non-commissioner officer. The biplane and all of the crew were captured.

Numerous German troops are returning to Germany. All of Monday night regiments were passing over the bridge at Lizhe, twelve miles northeast of Liege on the Meuse.

London, Sept. 8 (Central News Cable).—A despatch from Constantinople to The Times says: "Although there is still a large section of influential Turks clamoring for intervention in the European war, the situation seems to be improving, owing to the precarious economic situation and the unwillingness of the reservists to take part in any except a defensive war."

A message to a news agency from Athens says that Turkey has assembled nearly 80,000 troops at Chataja, 25 miles northwest of Constantinople and Rodosto. This action was taken, the despatch declares, to contest a possible landing of Russian troops. The telegram also says that the Servian army will assume the offensive against Austria.

A despatch from Rome says that the Messagero prints a despatch from Berlin that serious controversy has arisen between Emperor William and Chancellor Von Bethmann Hollweg and Minister of Foreign Affairs Von Jagow. It is reported that the resignations of the ministers have been tendered.

A telegram from Melbourne to The Post says that the government has prohibited the export of wheat, flour and tinner or other meats to any place outside of the United Kingdom except at the government's consent.

Lausanne, Switzerland, Sept. 8 (Central News Cable).—Ten army corps are being concentrated in the vicinity of Trient in preparation for possible Italian invasion, according to a despath to the Gazette from a correspondent in Austrian Tyrol.

Washington Sept. 8.—In refutation of the declaration that Australia was not in favor of British participation in the present war the British Embassy today gave out a statement in which it was said all Australia is aflame with patriotism, and volunteers for service in Europe are presenting themselves so rapidly that the authorities are finding difficulty in enrolling them.

The Radio station at Tuckerton was formally taken over by the Navy Department today. This station will now be operated by a complement of officers and enlisted men of the navy for the transmission of code messages from Embassies here to European capitals.

Telegrams of protests against the proposed war tax coming from proprietary medicine houses in various parts of the country are being received. They believe an undue share of the tax is to be saddled on them.

Without a dissenting vote, the House today adopted the resolution to appropriate a million dollars for the use of the diplomatic service in the war zone of Europe.

Washington, Sept. 8.—German victories were claimed by the Berlin foreign office in dispatches received by the German Embassy today, and made public the dispatches which came by way of the Sayville, L. I., wireless station, were as follows: "Rheims was occupied on September 5 by a small German patrol consisting of six officers and seven privates. M. S. Scheuerman, war correspondent of the Deutsche Tageszeitung, wires that then it was still doubtful whether the forts were occupied. Captain Van Humbrache led a patrol between the forts and took formal possession of the city. He made the mayor hostage for the proper behavior of the inhabitants and then awaited the arrival of a German brigade. A column under the command of General Kestranch advancing with the eastern army under General Kaukl on Russian territory captured 600 Russians. In the south Servians tried near Mitrovica to break into Croatian territory. About 1,000 Servians wer taken prisoners of war and much war material was captured."

PRAISES TREATMENT GIVEN BY GERMANS

Miss Hartridge and Miss Maplesden Arrive After Exciting Experience.

Miss Emelyn B. Hartridge and Miss Elizabeth Mapelsden, both of Plainfield avenue, the former being principal of the Hartridge School, arived yesterday from Europe, where they had been spending some time. They were with many other Americans at Munich when the European war broke out. They left that point on the first train sent out provided for the refugees by the German Government, and report that they were well treated by the German people, as were the rest of the refguees, both at Munich and while en route for the Hague. Miss Maplesden says that no time while waiting for the Government train, did she see any mistreatment by the Germans. The make up of the trains provided every comfort possible.

The trip across the Atlantic was one continual experience of bad weather. The Rotterdam, on which they left Holland, was crowded to the last inch of available space ,even the baggage rooms being utilized for this purpose. The passengers listed on this boat numbered 3,011, about 1,000 more than is carried under normal conditions. Miss Mapelsden, in speaking of the visit to Germany, this morning, said that at no time did she see any unpleasant attitude shown toward Americans in Germany.

BICYCLE RIDER HIT BY AN AUTOMOBILE

Victim Painfully Injured in Early Morning Collision on South Avenue.

While crossing South avenue at Berckman street on his bicycle at 7 o'clock this morning, Andrew Winrow, of 620 East Third street, collided with an automobile owned and driven by Amos Andrews, of this city. According to those who were nearby when the accident occurred, Mr. Andrews was driving his machine west on South avenue at a lively rate of speed and came upon the man without warning. At the juncture of these two streets the view on one side is partially obstructed and this together with the noise coming from the factory on the corner gave the bicycle rider no warning.

The man was knocked several feet into the air and landed on his head. His injuries, while not considered critical, are of a painful nature and he will confined to his home for some time. He was picked up by bystanders and removed to his home When struck the man was going to work, riding on Berckman street in the direction of East Sixth street. His wheel was completely demolished.

PLAINFIELD'S OLDEST CITIZEN THE FIRST TO REGISTER

Bennett Britton, of West Front street, was the first man to register in the Fourth district of the Fourth ward, today. It was exactly 1:03 o'clock when the aged citizen placed his name on the list. He registered his age as 101 years and is undoubtedly the oldest inhabitant to affix his signature to a registry list in this section.

Mr. Britton has always taken a lively interest in political affairs and never fails to register his name or vote at an election. He is enjoying excellent health despite his advanced years.

MISS OWENS ENTERTAINS FRIENDS ON BIRTHDAY

Anna M. Owens, of Lee place entertained a number of her young friends yesterday, on the occasion of her sixth birthday. Games were played by the little folks and later in the afternoon a large table was set on the lawn with a large birthday cake in the centre. Refreshments in the form of ice cream and cake were served. Miss Owens was the recipient of many pretty gifts.

Among those present were: The Misses Margaret Winzenried, Helen Paeguet, Frances Regan, Mary Cook, Helen Gulberg, Helen Burns, Mary Owens, Anna Owens, Margaret Owens, and Michael Regan, Robert Winzenried, Connie Regan, Edsall Cose, Vincent Cose, Leo Owens, John Carl and Henry Leidy.

Mr. and Mrs. Albert Zabriskie, of West End avenue, have returned from a two days' automobile trip in Hunterdon county.

PERSONAL.

Donald C. Mortimer, of Boston, Mass., is spending some time visiting his parents, Mr. and Mrs. John Mortimer, of West Seventh street.

Mrs. Margaret Hansen and daughter, Miss Kennena Hansen, have returned home from a trip to Canada, where they have been visiting relatives.

Mrs. Donald McInnis, who has been confined to her home for some time with illness, is recovering, and is able to be about again.

Ellison Galloway, of Grant avenue, has recovered from injuries received recently when he was thrown off his bicycle on West Front street.

Miss May Harrington, of Jersey City, has returned after a visit with her cousin, Miss Georgia Eick, of Westervelt avenue.

Mr. and Mrs. H. S. Sanderson and family, who have been spending the past season at their summer home at Point Pleasant, have returned to their home at Cranford.

Mr. and Mrs. Charles E. Conover and son, C. Earnest Conover, of Elmwood place, and Miss Tice, of Westfield, together with Mr. and Mrs. J. A. Love and son, Roy Love, and Miss Love, of the borough, have returned from a delightful automobile trip to Yardley, Pa., where they spent several days.

The Misses Maizie, Katheryn and Cora Gray, formerly of Plainfield, but now of Jersey City, have been visiting Mr. and Mrs. Nelson Y. Hull, of East Second street.

Miss Kate Elliott, of West Front street, has returned from a visit with relatives at Bordentown.

Mr. and Mrs. A. B. Heath, of Greenbrook road, have purchased an automobile of the touring type.

R. C. Wheeler and family have removed from 137 Crescent avenue to 114 East Sixth street.

Mrs. D. R. Douglas, of Grove street, has returned from Manasquan, N. J.

Mrs. George Simon, of East Ninth street, has returned from Moscow, Pa.

FRACTURES HIP WHILE LEAVING CHURCH SERVICE

Mrs. C. C. Weston, of 415 Spruce street, met with a painful accident Sunday evening while attending the farewell service of Rev. G. R. Maguire, pastor of the Park Avenue Baptist church. Together with many others, Mrs. Weston was leaving the auditorium after the service through the Sunday-school room.

Not noticing the steps between the two rooms, Mrs. Weston stumbled over the elevation and broke her hip. She was taken to her home in an automobile by Mr. Hadley, a member of the church, where she was examined by Doctors Albert Pittis and P. B. Cregar. Mrs. Weston was later moved to Muhlenberg Hospital where her hip was set, and her injuries cared for. Mrs. Weston appears to be resting comfortably today.

"POTASH AND PERLMUTTER" IS ENJOYED BY MANY

Capacity audiences enjoyed the fine performances of "Potash and Perlmutter," at the Plainfield theatre, yesterday afternoon and evening. The cast was an especially strong one, including Lew Welch, the favorite Jewish actor, who took the part of "Perlmutter." All of the rest of the cast was up to the standard and finished performances were the result.

The attraction at the Plainfield theatre, today, is the photo-play, "The Littlest Rebel," which will be shown afternoon and evening. Tomorrow night "Little Boy Blue" will be the attraction.

YOUNG PEOPLES' OUTING.

A large number of the members of the Young Peoples' Society of St. Peter's Lutheran church enjoyed a picnic yesterday afternoon on the lawns of the residence of Dr. Richard Moldenke, at Watchung. Games occupied the attention through the entire afternoon, at the conclusion of which refreshmens were served. The program was in charge of the social committee of the organization.

CEMENO—FARRARO.

Miss Grace Farraro, daughter of Mr. and Mrs. Tony Farraro, of Somerset street, was married to Michael Cemeno, yesterday afternoon, in St. Joseph's church by Father Baldwin. After the ceremony an informal reception was held in Debele's Hall before the young couple left for a short honeymoon.

ALEXANDER KELLMAN.

Alexander Kellman, the infant son of Mr. and Mrs. Alexander Kellman, Sr., of New Market, died today, from convulsions. The funeral will be held at the home of the parents tomorrow morning and the burial will be in Perth Amboy.

TAKEN SICK ON A VISIT.

While spending the week-end with his son, Walter J. Loomis, of John street, Frank W. Loomis, of Jersey City, was taken seriously ill and was removed to Muhlenberg Hospital, where he was operated on for appendicitus yesterday morning by Dr. T. S. Davis. Mr. Loomis is well along in years and his condition was at first thought serious although he is improving slowly now.

Of Interest to Women and the Home

FASHION HINT

By JUDIC CHOLLET

This box plaited skirt attached to a deep yoke is one of the very newest and smartest.

It can be finished at either the high or the natural waist line, and it can be worn with the new basques that are being so much exploited, or it can be worn with a sash or a shorter tunic arranged over the hips, or it can be left plain.

The skirt is perfectly straight, but the yoke is fitted by means of seams over the hips. The closing is made

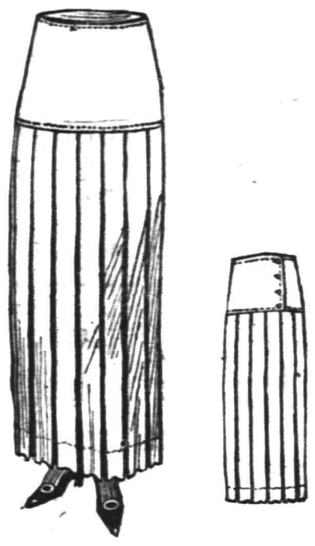

BOX PLAITED SKIRT.

at the center back, invisibly below the yoke.

For the medium size the skirt will require five and five-eighths yards of material twenty-seven inches wide.

This May Manton pattern is cut in sizes from 24 to 32 inches waist measure. Send 10 cents to this office, giving number, 8357, and it will be promptly forwarded to you by mail. If in haste send an additional two cent stamp for letter postage. When ordering use coupon.

No..... Size.....

Name .....

Address .....

.....

YOUR DULL HEADACHES

Probably come from overstrained eye-sight. Nine-tenths of the headaches are the direct result of eye trouble. Bring those troubles to us and let us prescribe for you.

All work guaranteed.

STILES & CO

Philadelphia Eye Specialists

AT 107 EAST FRONT ST.

EVERY THURSDAY.

Free Consultation.

Hours 10 to 4:30.

LOCAL GERMAN SINGERS IN STATE SAENGERFEST

Among the singers representing the prominent German male voices of the State who competed in the New Jersey Saengerfest in Trenton yesterday was a delegation from Plainfield. The names of the winners were not announced as in conformity with the rules the victors will not be made known until this evening.

Eleven societies entered the contest, being divided into four classes, prizes being offered in each division. The affair was held in the State street theatre which was packed to its capacity. The Gesang and Turn Verein of this city was the only entrant in the third class, the song being "Abends," by Schulkens.

J. M. MELICK'S FUNERAL.

The funeral of John M. Melick was held at the chapel of J. J. & C. A. Higgins, Saturday afternoon at 3 o'clock. The service was conducted by Mrs. W. H. Bennett, of the First Church of Christ, Scientist. The employes of the Scott Press Works sent a pillow bearing the inscription, "Our Shopmate." There were other tributes. The burial was in Hillside cemetery and the pal-bearers were William Harper, Walter Emmons, Charles Kellaway, Oscar Zugbaum, Robert Ellis and David Rockfellow.

George D. Patton, of East Seventh street, is spending his vacation at Asbury Park.

Some Cookery Suggestions

WHAT TO HAVE FOR SUPPER.

SUPPER MENU.
Parker House Rolls.
Creamed Cauliflower With Ham.
Orange Charlotte.
Iced Tea.

WHEN appetites are capricious a dainty supper like this will tempt even the fastidious.

Delicious Rolls.

Parker House Rolls.—Take three quarts of flour, one quart of milk, one tablespoonful each of butter and sugar, one teaspoonful of salt and one-half yeast cake dissolved in one-half cupful of water; scald the milk, add the butter and one cupful of the flour to it while hot. Let it cool; then mix all together with a knife. Let it rise three hours, cut it down, let it rise one hour; then make rolls. Let rise half hour in pans and bake in hot oven.

Creamed Cauliflower With Ham.—Take one head cauliflower, three well beaten eggs, two cupfuls white sauce, three-fourths cupful finely chopped cooked ham. Trim the cauliflower and boil in boiling salted water until it is tender; then drain and rub it through a sieve. Add the eggs and one cupful of the white sauce to the cauliflower and pour the mixture into a buttered mold. Bake until firm. Turn out on a hot, flat dish, cover with sauce and sprinkle with ham.

A Dainty Dessert.

Orange Charlotte.—Take one third box of gelatin, one-third of a cupful of cold water, one-third of a cupful of boiling water, one cupful of sugar, juice of one lemon, one cupful of orange juice and pulp, whites of three eggs. Line a bowl with lady fingers or sections of orange, as preferred. Soak the gelatin in cold water until soft. Pour on the boiling water, add the sugar and the lemon juice. Strain the orange juice and pulp and add with a little of the grated rind. Set in a pan of extremely cold water. When it begins to harden beat it until light. Add the beaten whites and beat together until the mixture is stiff enough to drop. Pour into the mold.

Iced Tea.—One of the most refreshing beverages is iced tea. Prepare a tea as usual. When cool place in clean bottles—milk bottles are good for that purpose—cover and place on ice until very cold. Serve in tall glasses partly filled with crushed ice.

Anna Thompson

The Little Girls Make Wonderful Mats.

Daddy's Bedtime Story—How the Brown Children Enjoy Life

"I TOLD you the other evening about the little black children down in Africa," said daddy, "and before that I told you about the little Eskimo children and their snow houses. But I have never told you about the little brown children, have I?"

"No, daddy; tell us about them now!" cried Evelyn, while Jack asked: "Daddy, why do they call them brown? Aren't they black, just like the children in Africa?"

"Some of the African tribes are really almost brown, too, like the brown tribes. But the brown tribes live in Australia and upon the islands of the Pacific ocean, and, like the black tribes of Africa, they have a great many children to provide for. It is not nearly so much work for the brown daddies as it is for the white daddies, for much of the food they eat grows on trees and can be picked off, and the brown children wear very few clothes, just like the black children in Africa.

"Well, I must tell you about these children, but I can't give them names, as I did little Sambo and Phoebe Snow in Africa, because their names are so awfully long, and I can't pronounce them. They look as if you had taken a lot of words right out of the great big dictionary and thrown them at the paper, letting them land as they liked. But the children know their names, just as you and Evelyn do, Jack, so I suppose their parents get used to pronouncing them.

"These little brown children, or many of them, live not far from the ocean, and the Pacific is the most beautiful ocean in the world except the Indian ocean. It is always summer where the brown children live, and they enjoy themselves from morning till night.

"Living by the ocean, as so many of them do, they are great swimmers. They can swim like little fishes almost when they are babies, and you will see tiny little bits of tots swimming out into the surf just like grown people, and they enjoy it very much. The boys learn to dive from their daddies and to stay under the water for a long time, for their daddies make a living—or many of them do—by diving for pearls, which you know are found in oyster shells, and the little boys watch them, so that when they grow up they can make a living that way too.

"The little girls learn to make wonderful mats of grasses and beadwork and many other pretty things from their mammas, which later they sell to white traders for gay colored cloth and other things which the brown people love, and, like the white family and the red family and the rest, I guess that most every brown family you will see is a happy family."

It is not an accident that **PIKE SHARPENING STONES AND PIKE GRINDERS** outlast and outsell all other stones. It's because the PIKE stones are made to last as well as to cut, and sharpen quick; made to give perfect satisfaction, and they do.

Sharpening stones range in price from **5c to $1.25.**

PIKE Grinders, **$3.00, $4.00, $5.50.**
Kant Brake Knife Sharpeners, **50c.**
KEEN KUTTER Lawn Mowers, from **$2.95 to $10.00.**
Garden Hose from **10c to 18c per foot.**
Garbage Cans from **45c to 90c.**
Ash Cans, **$1.50 to $2.25.**
Refrigerators Pans, all sizes.
Special sale of enamel ware at **39c now on.**
The famous White Mountain Freezers.

F. A. KIRCH & CO. 205 PARK AVENUE Phone 578

--REDUCTION SALE--

All summer goods must go, no matter what former prices have been. We need room and must have it to take care of fall stocks which are beginning to arrive already—**Furniture, Beds, Bedding, Refrigerators, Porch Rockers, Lawn Seats, Window Screens, Screen Doors, Hammocks, Porch Swings, Couch Hammocks, Porch Seats, Porch Rugs, Children's Swings, Lawn Mowers, Garden Sets, Porch Screens, House Furnishings, etc.**

Your dollars will be well invested if you place your orders at this store during this reduction sale as bargains are offered you that cannot be found elsewhere.

Trunks, Bags, Suit Cases and Leather Goods

L. B. Van Camp
Front & Somerset Sts.

EDUCATIONAL.

The Hartridge School
202 WEST SEVENTH STREET,
Corner of Arlington Avenue.
Will be re-opened September 28th.

A private school—carefully graded throughout. Special arrangements for children not prepared for regular grades. Number in each class limited. Modern equipment. Eighteen instructors. Special teachers of French, German, Art, Music, Calisthenics and Dancing.

MONTESSORI and OUTDOOR CLASS for children under six years.
ELEMENTARY DEPARTMENT seven grades. Boys received in lower grades.
ACADEMIC DEPARTMENT five grades.
General and College Preparatory Courses. Certificate admits to Smith, Vassar and Wellesley.
GYMNASIUM
Regular morning classes in Calisthenics and Aesthetic Dancing. Special afternoon classes in Gymnastics, Basket-ball, Fencing and Hockey.

Emelyn B. Hartridge, A. B., Principal.
For circulars or for further particulars address
Miss Hartridge, Oakwood, Tel. 35.

MR. LEAL'S SCHOOL FOR BOYS
Will Be Re-opened on
WEDNESDAY, SEPTEMBER 16
Main School, 433 W. Front St.
Junior School, 450 W. Seventh St.
JOHN LEAL, Principal.
C. D. WARDLAW, Associate Principal.
9 8 tf

Plainfield Seminary
A PRIVATE SCHOOL FOR GIRLS
Will Re-open On
THURSDAY, SEPT. 24
PRIMARY AND ACADEMIC DEPARTMENTS
COLLEGE PREPARATORY
ISABEL S. ARNOLD, Principal

SECRETARIAL
ELEMENTARY, REGULAR AND SPECIAL COURSES
At
HERR'S SCHOOL
(Plainfield Business College and School of English)
"One of the most complete EDUCATIONAL INSTITUTIONS in the State of New Jersey, devoted to BUSINESS EDUCATION."
All inquiries promptly attended to.
Call, 'Phone or Write
PROFESSOR A. S. Herr, Principal.
Woodhull & Martin Bldg., Plainfield, N. J.
m-w-f

Ninteenth Season.
MR. FREDERICK F. DAWES
Assistant Teacher with Mr. T. George Dodworth
12 East Forty-ninth Street, New York
CLASSES FOR DANCING AND POLITE TRAINING
AT
SEMINARY HALL
PLAINFIELD, N. J.
Commencing Tuesday, October 13, 1914 9 8 2mo

MISS IRENE DAY
Teacher of Piano
Rooms 409-410, Babcock Building.

HOTELS.

HOTEL WALDORF
HENRY WINDHAM, Prop.
EAST FRONT STREET.
Gottfried Krueger's Extra Beer on draught. Imported Wines, Liquors and Cigars. Hotel accommodations and private Dining Room.

HOTEL SOMERSET
Newly Painted and Papered throughout. Table Board and Rooms by Day or Week.
Piel Bros. and Kruger's Beer on draught.
W. G. FEASTER, Proprietor.
97 Somerset Street. Tel. 991

WEINMAN'S CAFE
GENERAL NEWS TICKER.
Stock quotations.
Up to the Minute.
'PHONE 1527.

L. Moraller & Son
WATCHMAKERS and JEWELERS
WATCHES, CLOCKS and JEWELRY
Fine Watch and Clock Repairing a Specialty.
119 Park Ave. Plainfield, N. J.

A. H. ENANDER
Sanitary Plumbing, Gas Fitting.
Steam and Hot Water Heating.
Contractor for Sewer Connections.
125 WATCHUNG AVE.

PHONE YOUR ADS

PLAINFIELD DAILY PRESS

OPPOSE PLANS FOR STREET PAVING — MACADAM PREFERRED
TROPHY NIGHT AT PHONE CLUB
LOCAL BOY SCOUTS A HIT
HUSBAND'S DEATH UNKNOWN TO WIFE
BOY STRUCK BY CAR IN PLAINFIELD
FLYNN IS MADE POLICE CAPTAIN — THE COUNCIL CONFIRMS
CELEBRATION PLANNED
LEFT ALL TO A FRIEND
ATTENDANCE FIGURES

ONE CENT A WORD

SCOOP, THE CUB REPORTER — SCOOP HAS LOST ALL FAITH IN TH' BOSS — BY "HOP"

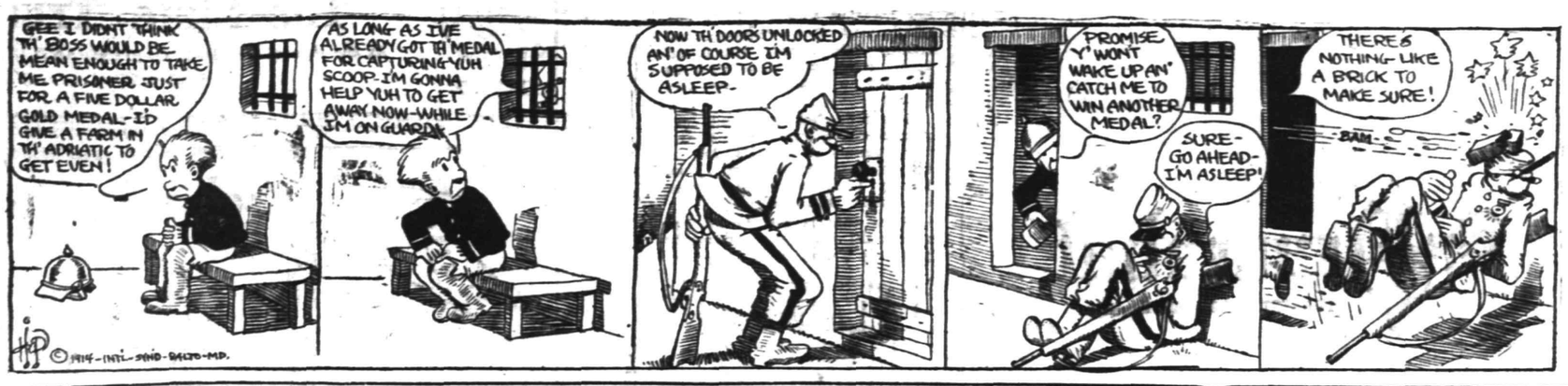

FAREWELL TO CONGREGATION

(Continued from page 1.)

mendous curse, but tonight in my last message to you I want to play three tunes upon the gospel harp of comfort: First, weeping may endure for a night, but joy cometh in the morning. Second, all things work together for good to them that love God. Third, and the Lamb which is in the midst of throne shall lead them to living fountains of waters, and God shall wipe away all tears from their eyes. I thank God for the privilege of preaching this glorious gospel of Jesus Christ as the only hope in life and death. I have tried to preach that except a man repent of his sins and be born again, he cannot enter heaven. If there is anything about heaven or hell or judgment that I have failed to preach, let me know and I'll come back and preach it. You have supported me loyally in my effort to preach Jesus Christ as the bright and morning star, wonderful in His coming again, Jesus who stands for love, patience, kindness, self-sacrifice, accordant with all the harmonies of earth and heaven.

"I thank God for the board of deacons found in Park Avenue church. No minister was ever blessed with a better lot of deacons than I have been; I'll never forget you or your loyalty to Christ, to His church and to me, your minister. You have helped me to upsold the Crist. Keep it up, deacons.

"I have said that tonight I would give you my reason for leaving this dear old church that I love so well: it is all summed up in one word, 'Opportunity.' I am going to the city of Boston, in the tenement district, where you can see little else but children, poorest of the poor; and tired, worn-out mothers; to all of whom I hope to preach this glorious old gospel. That is why I have accepted the call to the Ruggles Street church of Boston. It is hard in some respects to be a minister, when it comes time to sever the ties of friendhsip, and to leave a beautiful city like Plainfield. I have traveled north, east, south and west, and I must say that I have never lived in a lovelier spot than Plainfield. And before leaving it I want to publicly thank the newspapers for their kindness and courtesy; also Chief of Police Kiely, who has always shown me the greatest kindness when I have sought his help for those in trouble; and to all the police officers, firemen and Chief Doane in particular, I want to express my sincerest thanks and appreciation for the many courtesies extended me. Then too, there are my trustees who have stood by so loyally, several of whom have actually done the necessary repairing to the church in order to save the expense of hiring the work done. I want to thank my superintendent, Willard Maxim, and all the officers and teachers of my school, for their loyal support; and my dear young people in the choir who have so cheerfully given their blessed ministry in song from week to week; and my dear old sexton—I shall not forget him.

"I hardly know how to thank you all for your love and loyalty, but let this be my parting message: 'The Lord bless thee and keep thee; the Lord make His face shine upon thee and be gracious unto thee; the Lord lift up His countenance upon thee and give thee peace.'"

FUNERAL OF J. V. JOHNSON HELD AT WAYCROSS, GA.

The funeral of J. V. Johnson, who died on Saturday, August 29, at his home in Brunswick, Ga., was held at the home of his sister, Mrs. Herbert Murphy, of Waycross, Ga., the following Monday. The service was conducted by the Rev. C. J. Flanders, of Trinity Methodist church, assisted by Rev. Dr. J. H. Scruggs, of the First M. E. church. The burial was in Oakland cemetery, Waycross.

Mr. Johnson is survived by his wife and daughter, Miss Blanche Johnson; also three sisters, Mrs. Herbert Murphy, of Waycross; Mrs. G. S. Whitlock, of this city, and Mrs. John Hall, of Trenton, and one brother, Frank Johnson, of Orange. Mr. Johnson formerly lived here and will be remembered by older residents. Mr. and Mrs. Herbert Murphy are now visiting Mrs. G. S. Whitlock, of West Front street.

PICKED FOR JURY DUTY.

Among those drawn the grand jury duty in Middlesex county at for September term of court are: George W. Day, of Dunellen; Percy D. Vail and John Edward Clark, of Piscataway. Among those chosen for petit jury service are: Ralston Dunbar and Charles M. Kelly, of Piscataway, and George S. Conover, of Middlesex.

LET HORSE ROAM ABOUT CITY.

Paul Latourette, of 907 North avenue, was in the city court, yesterday morning charged by Patrolman Saunders with continually permitting his horse to roam at large about the city. Judge DeMeza gave him a lecture, and said that the next time it hapens he will be fined. Then he was let off with a suspended sentence.

FRUIT THIEVES FINED $1 EACH.

John Donnelly, Otto Anderson and Clarence Drake, three small boys from the West End, were arraigned before Jdge DeMeza yesterday morning, on complaint of Chauncey Burt, of West Seventh street, who said that they had been stealing fruit from his yard. After hearing the evidence each of the boys was fined $1, which was paid.

NOTICE.

Mr. and Mrs. Charles W. Milliken wish to express their thanks to their friends for their sympathy expressed during their recent bereavement, and also for the many floral offerings sent.

MR. & MRS. CHAS. W. MILLIKEN,
1810 West Front St.,
Plainfield.

Wedding Decorations

Shower Bouquay and Floral Designs by Floral Artists at very moderate prices.

Satisfaction Guaranteed.

Quantities of fresh cut Flowers at all times. Deliveries in Greater New York or any city of the U. S.

Chas. L. Stanley
159 EAST FRONT ST. Tel. 928.
Woodhull & Martin Building.

A. M. RUNYON & SON,
UNDERTAKERS
402 Park Avenue. Telephone No. 40.
Office open day and night.
Office of Hillside Cemetery.
New York office—50 Great Jones St.
Tel. call 3345-Spring.
New York Embalmers License—1220.
New York Registered Licensed Undertaker No. 515.

T. A. MOORE
UNDERTAKER,
612 E Sixth St.
Tel. 741-R

Estab. 1868 Tel. 2854
J. J. & C. A. HIGGINS
UNDERTAKERS.
Private Funeral Chapel
109-111 West Fourth Street
Auto Cortege for Long Distance.

Established 1872.
P. CASEY & SON,
Undertakers and Embalmers.
Office 116 Park Ave. | Telephone 2331 | Residence 417 W. 3rd St.
N. Y. Office—10 E. 22nd St.
Tel. 2094 Gramercy

H. DEMOTT
UNDERTAKER.
56 Somerset St 'Phone 1128-W

L. L. MANNING & SON,
STEAM GRANITE WORKS
Corner Central Ave. and West Front St.
Opposite First Baptist Church.

CLASSIFIED RATES.

One cent a word for first insertion, one-half a cent a word for each subsequent insertion of the same advertisement for less than one month. Fifty cents a line for one month. **Double Charge for Capitals. No advertisement received for less than 10 cents. No display or black face type used in this column.**

The Plainfield Daily Press cannot give information regarding advertisements for which answers are to be sent care of the Press. Persons replying to office addresses must mail or leave written answers as stated in advertisement.

DIED.

DRITSCHEL—On September 7, 1914, Marie A., beloved daughter of Oscar F. and Nellie Dritschel, in her 12th year.

Funeral from her late home, 417 East Third street, Wednesday, September 9, at 11 a. m. Service at Calvary chapel, Brooklyn. Interment in Calvary cemetery.

KIELY—In North Plainfield, N. J., September 6, 1914, Catherine B., beloved wife of Patrick Kiely.

Funeral from her late residence, 12 Steiner place, Wednesday, September 9, at 8:30 a. m., and from St. Joseph's church at 9 a. m., where a high mass of requiem will be offered for the repose of her soul. Interment in St. Mary's cemetery.

EMPLOYMENT AGENCIES.

MURRAY'S Employment Registry office, 326 West Front street, near Grove street, for reliable help only, we always have good situations for such and only charge a very moderate fee. 'Phone 666. 3 6 tf

MRS. KELLER'S Employment Agency, 22 Somerset place; all nationalities: 'Phone 1724. 2 2 tf

MONEY TO LOAN.

MONEY TO LOAN on bond and mortgage. J. T. Vail. 8 20 tf

$6,000 TO LOAN at 5 per cent. W. H. Abbott, 134 North Ave. 5 7 tf

MONEY TO LOAN on mortgage Manning & Curtis, 106 Depot Park 10 14 tf

MONEY TO LOAN on bond and mortgage. Mulford, opposite depot.

SITUATIONS WANTED—MALE.

WANTED—A place for a 15-year-old boy, bright and industrious; he has dependent upon him for entire support a younger brother and a father who has lost his eye-sight. Any one interested can telephone or write to the Charity Organization Society, Babcock building, Plainfield.

YOUNG gentleman wishes to permanently locate with small, refined private family in Plainfield or vicinity. State full particulars. Address "Private Family," care Press. 9 5 3

ROOMS AND BOARD.

THE WALDORF — High-class boarding-house, special diet in connection with regular table if desired; electrical and mineral baths. Rooms, double, single and en suite. Apply Mrs. Velma Waldorf, 134 Crescent avenue. 8 17 1m

WANTED—Babies to board and care for. Address Babies, care of Press. 9 8 3

FOR SALE OR TO LET.

FOR SALE OR TO RENT—House and large barn; house 9 rooms, all improvements, large lot 65x215 ft.; numerous fruit trees and grape vines. Reason for selling moving to Harburger property on West Front street. J. Sachar, 612 West Front street. 6 27 tf

AUTOMOBILES TO HIRE.

SEVEN passenger touring car for hire. 'Phone 389-R. 9 3 1mo

HELP WANTED—FEMALE.

WANTED—Waitress, chambermaid and laundress, colored, with best reference. 209 East Seventh street. 9 4 3

WANTED—Experienced general houseworker. 'Phone 1378-M. 9 5 tf

SEVERAL refined girls wanted for congenial work; $8 to $12 per week, according to ability; state age, experience and references. Address Advancement, care Press. 9 4 3

WANTED—Competent girl for housework. 909 West Front street. 9 8 3

WANTED—Young girl for general housework, small family; good wages. Inquire 1135 Martine avenue. 9 8 2

WANTED—Competent white cook. Apply 95 Mercer avenue. 9 8 tf

WANTED—Young girl to assist with housework. 433 East Seventh street, 'phone 290-W.

WANTED—Cook and laundress (white), references required. 826 First place. 9 8 tf

COMPETENT colored chambermaid and waitress, references required. 698 West Seventh street, 'phone 934. 9 8 3

FOR SALE.

FOR SALE—Large range, good as new, sacrifice; must be sold by September 15. 'Phone 1880-W, 710 Leland avenue. 9 4 3

FIRST quality second-hand hot-air furnace. Address J., Press office. 9 4 3

FOR SALE—Harness and top buggy, cheap. Corner North and Leland avenues. 9 8 3

FOR SALE—Three-quarter acre, city water, cellar, $500. Inquire J. T. Vail. 9 8 3

SITUATIONS WANTED—FEMALE.

WANTED—Position at general housework, references. 650 South Second street. 9 4 3

COLORED woman wishes laundry work to do at home. 203 Manson place. 9 8 3

WANTED—Situation as good cook; English. Address 408 Washington street. 9 8 2

GIRL wants position at general housework, good cook; reference. 214 West Second street. 9 4 3

REAL ESTATE FOR SALE.

FOR SALE—Two small houses, Nos. 660 and 662 South Second St. Apply J. T. Vail, 177 North avenue. 6 3 tf

FOR SALE—Two lots 50x100, centrally located, Sauth Plainfield. Apply to W. J. Kelly, 402 West 51st street, New York city.

FOURTEEN rooms, two baths, suitable one or two families; hardwood floors, gas and electric lighted, hot water heat; lot 100x275; eleven minutes walk North Avenue station. Address Detached, care Press, or 'phone 292-J. 9 8 tf eod

GOOD opportunity to secure a home on reasonable terms—for sale, ready for occupancy September 1, five double houses, 6 rooms on each floor; also three single houses, 8 rooms; all have modern improvements; corner West Front street and Giraud avenue. Inquire J. Sachar, 612 West Front street. 7 8 tf

HELP WANTED—MALE.

WANTED—A gardener, experience and references absolutely necessary; permanent position; wages $50 per month. Apply "Gardener," care Daily Press. 9 3 3eod

WANTED — Colored houseman with references. 209 East Seventh street. 9 4 3

MAN with a horse machine to mow some vacant lots. Mrs. A. L. Cadmus, 112 Plainfield avenue.

FOR RENT.

HOUSES, $12 to $50; flats, $1 to $30; stores, $7 upwards. D. McInnes, 824 West Third street, Tel 1198-W. 6 30 tf

FLAT TO LET—New two-family house, all improvements; just completed. 1222 West Third street near Clinton avenue. 9 2 1mo

FOR RENT—10-room house, or part of same; improvements. 15 Mountain avenue. 9 8 4

FOR RENT—Fine six-room apartment, all improvements, handsomely decorated, best location; 8 minutes to station. Inquire J. S. Johnston, care Shirley & Johnston. 9 8 5

TO RENT—8-room house, all improvements, large lot, well shaded; low rent to good tenant. Inquire C Van Herwerden, 1312 South avenue. 9 5 tf

TO LET—Four rooms, rent reasonable. 402 West Third street. 9 2 tf

FLAT to let, all improvements except heat; 6 rooms, all light. 428 Watchung avenue; tel. 1581-W. 9 4 6

TO RENT—for business or living rooms, free until Sept. 1. Write Dr. Stickle, 79 Halsey street, Newark, N. J. 8 11 1mo eod

TO LET—House (5 rooms) 508 West Third street, rent $12. Apply Wilson, 125 Elmwood place. 8 17 tf-m-w-s

TWO large, sunny rooms on second and third floors, with board. Mrs. Berrien, 602 Madison avenue. 9 1 tf

FOUR rooms to let. 312 New street. 9 3 tf

SIX-ROOM flat to let, all improvements; centrally located. Apply Neuman Brothers, Watchung avenue and Fifth street. 8 24 tf

FOR RENT— rooms, very cheap. J. Manley, 321 Park avenue. 8 20 tf

TO LET—Unfurnished rooms and bath. 47 Woodbine avenue. 5 9 tf

TO LET—Six-room apartment, all improvements. 416 East Fifth street. 8 11 tf

TO LET—Corner flat of five rooms and bath. T. Callahan & Son, 300 Richmond street. 8 6 tf

FOR RENT—Store, centre of town rent reasonable; also two large light lofts. Apply Elston M. French, 171 North avenue. 11 6 tf

TEN-ROOM house, 418 East Second street; all improvements. William Newcorn. 9 11 tf

4 AND 5 room apartment to let on Webster place, near Seventh street with improvements. Call 770 Woodland avenue. Tel. 1687-W. 10 28 tf

MOVING PICTURE OR STEREOPTICON SHEET FOR RENT; big enough for the largest hall. Apply Daily Press office. tf

TO LET—5 room apartment, central location; all improvements. Inquire 306 East Front street. 4 25 tf

TO LET—Office in the Kresge building, 130-138 West Front street; every improvement, rent reasonable. Chas. H. Lyman & Son, 220 Park avenue. 5 9 tf

FOR RENT—Large corner store and office in the Depew building, corner of Park and North avenues Chas. H. Lyman & Son, 220 Park avenue. 5 9 tf

TO LET—Two rooms, all improvements, $6 a month. M. Warren, 85 Somerset street. 9 5 6

MODERN house, Woodland avenue corner Park lane, nine rooms, all improvements. Apply to agents, or H. A. Bonn, 160 East Front street. 9 5 tf s-tu-th

MISCELLANEOUS.

INSURANCE, ALL BRANCHES AGENT FOR NATIONAL SURETY C. J. T. VAIL. 9 2 tf

WE WILL RECEIVE EVERY DAY THIS WEEK
200 Baskets Fancy Alberta Peaches
ESPECIALLY FINE FOR CANNING.
ALSO
Fine Bartlett Pears
NEUMAN BROS.
GROCERS
Watchung Ave. and Fifth St. Telephone 760
Efficient and Rapid Delivery Service to All Parts of the City

Mono Storage
WAREHOUSE
North Avenue
OPP. FREIGHT HOUSE
125 East Front Street

HAND'S EXPRESS CO.
OLD RELIABLE
STORAGE
All Rooms Separate, Light and Dry
Furniture Packed and Shipped
Office 69 Somerset St 'Phone 541

MURRAY'S STORAGE WAREROOMS
THE OLDEST IN THE CITY.
AT 326 TO 332 WEST FRONT ST.
Near Grove St.; all the rooms are separate, airy and dry; large and small, at very moderate prices. Many years' experience in buying, selling, handling, packing and appraising goods.
Auction Rooms at 326 West Front Street.
R. Murray, Auctioneer, 326 West Front St. Phone 666

AUCTIONEERS.

The Leading Auctioneers
W. A. SCHORB & CO.
Also Dealers in Second Hand Furniture—Bought and Sold.
120 Madison Av., Jackson Blg
Telephone 1707-W.

ADVERTISEMENTS
—FOR—
NEW YORK HERALD
WORLD, TIMES, SUN, JOURNAL, TELEGRAM, AMERICAN, BROOKLYN EAGLE, GLOBE
—AND—
NEWARK EVENING NEWS
RECEIVED AT
PLAINFIELD DAILY PRESS
AT REGULAR OFFICE RATES.

ORGANIZED 1864
THE
FIRST NATIONAL BANK
OF PLAINFIELD.
A COMMERCIAL BANK WITH SAVINGS and SAFE DEPOSIT DEPARTMENTS
FOUR PER CENT. INTEREST PAID ON SAVINGS ACCOUNTS

Life Insurance will not diminish grief but it will increase the comforts of those who are living.

Founded by JOHN F. DRYDEN — THE PRUDENTIAL HAS THE STRENGTH OF GIBRALTAR — Pioneer of Industrial Insurance in America

The Prudential

FORREST F. DRYDEN, President

Resources $5,000,000.00

FINANCIAL STRENGTH

Your financial strength may some day depend upon the strength of your banking connection. It is, therefore, important in selecting a depository to give consideration to the personnel and record of the institution which is to hold your funds.

This Company has ample capital for the conduct of its business, its affairs are in the hands of men of wide experience and standing and each of its depositors benefits by the prestige which it enjoys. In addition to these advantages, on checking accounts of $500.00 or more

3% INTEREST IS PAID.

THE PLAINFIELD TRUST COMPANY

We Give S.&H. Green Trading Stamps. Ask For Them

WAR and COFFEE

All the Coffee consumed in America comes from foreign soil, and is transported to the United States in German and English vessels. In fact foreign countries supply the world with Coffee, and their import trade at the present time is at a standstill on account of the great European war.

The Coffee held in warehouses in America is at the lowest ebb, and there seems but little chance in the near future to import Coffee in great quantities.

Up to the present time there has been no advance in the price of Coffee in our stores, altho practically throughout the country the prices of all foreign products have increased tremendously.

Our price on Coffee will remain unchanged until our supply is exhausted.

"A WORD TO THE WISE IS SUFFICIENT"

A&P Rolled Oats lb . . 3c A&P

RELIABLE PEAS USUALLY 12½ A CAN 10c

Mitchell brand JAM, lb 8c | **PRUNES 40-50's** 2 lbs 25c

OTHER LEADERS THIS WEEK

Evaporated Apricots, lb . . . 12c
C. N. Disinfectant, small bottle 8c
C. N. Disinfectant, large bottle 20c
A&H Sal Soda, 2½-lb pkg 5c
Soapine, pkg. 4c
Del Monte Asparagus, round, can 15c
Mason Jars, pts., doz. 45c; qts., doz. 50c
Southern Cherries 12½c

BEST CREAMERY **BUTTER** No Table Complete Without Our Quality Butter, lb 37c

137-139 WEST FRONT ST. TEL. 117

THE LARGEST GROCERY HOUSE IN AMERICA — THE GREAT ATLANTIC & PACIFIC TEA CO. — ESTAB 1859

Free Delivery

We Give S.&H. Green Trading Stamps. Ask For Them

IT IS FATAL TO ADVERTISE

and then fail to "deliver the goods." All large concerns whose commodity is service to the public know this and seek to perfect that service.

Our aim is to give the best service obtainable in our line. If you are not already patronizing this office, give us a trial. We are sure you will be satisfied.

REAL ESTATE LOANS RENTS **GEO. M. CLARKE CO.** Babcock Bldg. Telephone 205 Plainfield

INSURANCE OF ALL KINDS.

Roth & Co.

Wednesday Specials

Sirloin Steak, lb 20c
Porterhouse Steak, lb 22c
Legs of Canada Lamb, lb 15½c
Hindquarters Canada Lamb, lb 15½c
Shoulder Lamb Chops, Canada Lamb Chops, lb. 18c
Fresh Killed Ducks, lb 23c
Minced Ham Moland's Bacon

QUAKER ICE CREAM

"THE BETTER KIND"

40c QUART at store | 50c QUART Delivered

SUNDAY DELIVERY

Orders for Sunday Delivery must be received by twelve o'clock on Saturday.

DELICIOUS "PURE FRUIT" SUNDAES

QUAKER CANDIES

The Real Old-Fashioned CHOCOLATES

Pure and Wholesome

One Grade The Best | One Price 40c lb.

THE QUAKER SHOP
174 E. FRONT ST. Plainfield
Phone 1913-J

UNION COUNTY ORPHAN'S COURT.

In the matter of the estate of Max Smelson deceased, alleged to be insolvent.

Order directing executor to notify creditors to exhibit claims.

Pursuant to an order of the Orphans' Court of the County of Union made on the twenty-first day of August, 1914, upon the application of George Berse, executor of the last will of Max Smelson, deceased, notice is hereby given by the said George Berse, executor as aforesaid, to the creditors of said estate of Max Smelson deceased, to exhibit to him under oath or affirmation their claims and demands against the said estate within six months from the twenty-first day of August, 1914, or they will be forever barred from prosecuting or recovering the same.

Dated Plainfield, N. J., August 22, 1914.

GEORGE BERSE, Executor.

Robert Newton Crane, 202 Park Avenue, Proctor.

8-24-9t-M

CLOTHING ON CREDIT AT CASH PRICES

$1 WEEKLY TO ALL

TO MANY PEOPLE

our location seems a little out of the way. But a few minutes' trolley ride should not stand between you and what we have to offer in goods, prices and terms.

The fact that overhead expenses are cheaper in our district makes it possible for us to give you more for your money than any firm nearer the center of the city.

That this is no theory but an actual fact you can easily prove by a trip to our store.

CLOTHING, SHOES, HATS

J. A. LAURIE & CO.
304 West Front Street, PLAINFIELD, N. J.

NEW JERSEY CENTRAL

TRAINS LEAVE PLAINFIELD.

For New York—2:10, 3:41, 5:08, 5:46 (5:52 except holidays), 6:27, 6:55, 7:22 (7:26 except holidays), 7:41, 7:44, (7:55 except holidays), 7:58, 8:12, 8:30, 8:36, 8:42, 8:59, 9:29, 9:53, 10:26, 11:27, 11:52 a. m. 12:34, 12:58, 1:44, 2:13, 2:25, 2:39, 2:55, 3:12, 4:01, 4:13, 4:36, 5:39, 6:25, 6:47, 7:41, 8:27, 9:27, 9:30, 10:15, 10:56, 11:43 p. m. Sunday—2:10, 3:41, 5:40, 7:23, 7:58, 8:52, 9:34, 9:4, 10:37, 11:52 a. m., 12:39, 12:58, 1:28, 2:09, 2:15, 2:55, 3:17, 4:29, 5:34, 5:57, 7:14, 8:13, 8:27, 8:35, 8:39, 9:27, 10:21, 10:36 p. m.

For Newark—5:08, 6:27, (7:05 through train to Newark), 7:41, 8:36, 9:29, 10:26, 11:27 a. m., 12:34, 12:58, 1:44, 2:39, 2:55, 4:13, 4:36, 5:39, 6:25, 6:47, 7:41, 8:27, 9:36, 10:36 p. m. Sunday—7:23, 8:52, 9:34, 10:3 a. m., 12:39, 12:58, 1:28, 2:09, 2:56, 3:17, 4:29, 5:34, 7:14, 8:13, 8:35, 8:39, 9:27, 10:3 p. m.

For East Bethlehem, Allentown and Mauch Chunk—5:18, *8:20, 9:44, 11:27 a. m.; 2:00, 2:26, 5:24, 5:44, (6:59 to Easton) p. m. Sunday—5:19, *9:44, 10:57 a. m. 1:58, 5:44, 7:05 p. m.

For Wilkesbarre and Scranton—5:18, 9:44 a. m.; 2:26, 5:44 p. m. Sunday—5:19, 10:57 a. m., 5:44 p. m.

For Red Bank, Long Branch and Asbury Park, etc.—3:41, 8:12, 8:36, (9:29 Red Bank), 11:27 a. m., (12:34 Saturday only) (12:58 Red Bank only), (3:12 Red Bank only), 4:01, 4:36, 6:25, 8:27, 11:43 p. m. Sundays—7:58, 8:52 a. m., (9:40 Red Bank only), 2:15, 3:17, 8:15, 10:21 p. m.

For Atlantic City—3:41, 9:29 a. m. (12:3 Saturdays only), 5:12. Sunday—9:40 a. m. 1:28 p. m.

For Philadelphia—6:38, 7:39, 8:45, 10:4 11:53 a. m., 12:42, 1:54, 2:45, 5:13, 6:4 8:47, 9:46, 10:48 p. m., 1:20 a. m. Sunday—5:19, 8:45, 9:39, 9:57, 10:39, 10:43, 11:41 a. m., 12:42, 1:44, 2:45, 3:42, 4:39, 4:56, 5:3 6:39, 6:44, 8:47, 9:46, 10:55, 11:54 p. m 1:20 a. m.

For Baltimore and Washington. Daily—8:45, 10:43 a. m., 12:42, 2:45, 6:44 p. m

*Except Mauch Chunk. 6-4-1

UP THE HUDSON

POPULAR EXCURSION TO

West Point and Newburgh

EVERY WEDNESDAY

Until September 9, inclusive

VIA

NEW JERSEY CENTRAL

And Hudson River Day Line Steamer

ROUND TRIP TICKETS $1.50

Direct connection between Train and Steamer at Pier 1, adjoining Passenger Station, Jersey City. Train leaves Plainfield 7.58 a. m. (See circulars for other stations.)

SHERRIFF'S SALE. In Chancery of New Jersey. Between Fanny B. James, complainant, and Mary A. Grogan, et al., defendants. Fi. fa. for sale of mortgaged premises.

By virtue of the above-stated writ of fieri facias to me directed I shall expose for sale by public vendue, at the sheriff's office in the Courthouse, in the city of Elizabeth, N. J., on

WEDNESDAY, THE NINTH DAY OF SEPTEMBER, A. D. 1914

at two o'clock in the afternoon of said day, all that certain tract or parcel of land and premises, hereinafter particularly described, situate, lying and being in the city of Plainfield, in the county of Union and State of New Jersey.

Beginning at a point on the southeasterly line of George street one hundred and twenty-nine and ninety-five hundredths feet (129.95) northeasterly from the intersection of the northeast line of Netherwood avenue and the southeasterly line of George street; thence running southeasterly parallel with the northeast line of Netherwood avenue one hundred and three and seventy-six hundredths (103.76) feet, thence northeasterly parallel with the southeast line of George street fifty (50) feet, thence northwesterly parallel with the first course one hundred and three and seventy-six hundredths (103.76) feet to the southeast line of George street, thence southwesterly along the southeast line of George street (50) feet to the place of beginning. Being lots numbers 59 and 60 in block F on a map entitled "Map of 261 building lots owned by Watson Whittlesey located at Netherwood in the city of Plainfield, county of Union and State of New Jersey, surveyed Sept. 1891, by F. A. Dunham, engineer, of Plainfield, N. J." and now on file in the clerk's office of said county of Union.

WILLIAM H. WRIGHT, Sheriff.

WALTON B. SELOVER, Sol'r.

8-17-4-M EOJ & PDP Fees, $14.5.

Keep cool during the summer. Buy your bread and cake at "THE WOMAN'S EXCHANGE" 207 Park Ave. Tel. 850.

Hoagland's Express

FURNITURE AND PIANO MOVING

Office, 116 West Second St.

Telephone 883-W.

Safety - Convenience - Profit

All these point the way to an account in The State Trust Company.

SAFETY, because of ample capital and surplus, as well as careful management.

CONVENIENCE, because of accessibility.

PROFIT, because of liberal interest, 3 and 4 per cent.

We solicit the deposit of funds awaiting permanent investment.

SERVICE

The State Trust Company

At the sign of the clock. CAPITAL AND SURPLUS $150,000. 201 Park Ave.

DEPOSITS . . . . . $600,000.

School Shoes That Always Give Reliable Wear

That's the kind you want for your boys and girls and that's the kind we have always given them—but the VANARSDALE SCHOOL SHOES are something more than THE BEST WEARING SCHOOL SHOES.

They are shaped to allow the utmost freedom for growing young feet and our salesmen KNOW HOW to fit them properly.

They are styled just as attractively as the most up-to-date grown folks' footwear; so that young folks like them better than any other school shoes.

COMFORT, PLUS STYLE, PLUS DURABILITY, EQUALS ECONOMY.

Van Arsdale
127 E. Front St.

TIME TABLE
Plainfield Transit Co.

Auto Bus Service Between Plainfield and South Plainfield, Plainfield and Stirling, Plainfield, Warrenville and Mount Bethel.

PLAINFIELD and SOUTH PLAINFIELD

WEEK DAYS.

Leave Plainfield—6:30, 9:00, 11:45 a. m. 1:00, *1:30, 4:00, 5:00, 6:15, *7:00, 10:30, *11:15.

*Saturday only. xExcept Saturday.

SUNDAYS.

Leave Plainfield—9:00 a. m. 12:00 noon, 2:00, 4:00, 5:00, 9:00 p. m.

LEAVE SOUTH PLAINFIELD.

WEEK DAYS.

Leave South Plainfield—7:00, 9:30 a. m. 12:00 noon, 1:30, *2:00, *4:30, x4:45, 5:30, *7:15, 7:30, 10:50, *11:45 p. m.

*Saturday only. xExcept Saturday.

SUNDAYS.

Leave South Plainfield—9:30 a. m. 12:15, 2:30, 4:30, 5:30, 9:30 p. m.

LEAVE PLAINFIELD.

Leave Plainfield—6:25, 8:15, a. m. *1:00, 3:00, 4:30, 6:25, *10:00, *11:00 p. m. Sundays and Holidays, 9:00, 10:30 a. m., 3:00, 4:30, 6:30 p. m.

Leave Watchung—6:35, 8:25 a. m., *1:10 3:10, 4:40, 6:35, *10:10, *11:10 p. m. Sundays and Holidays, 9:10, 10:40 a. m., 3:10, 4:40, 6:40 p. m.

Leave Stirling—8:50 a. m *1:35, 5:00, *10:30 p. m. Sundays and Holidays, 11:00 a. m. 5:00 p. m.

Leave Warrenville—6:50 a. m. 3:30, 6:50, *11:30 p. m. Sundays and Holidays, 9:30 a. m. 3:30, 6:50 p. m.

Leave Mt. Bethel—7:00 a. m. 7:00 p. m. Sundays and Holidays, 9:45 a. m. 7:10 p. m.

PLAINFIELD, WATCHUNG, WARRENVILLE and MT. BETHEL.

WEEK DAYS AND SUNDAYS.

Leave Plainfield—6:25 a. m., 3:00, 6:25, *11:00 p. m.

Leave Watchung—6:35 a. m., 3:10, 6:40, *11:15 p. m.

Leave Warrenville—6:55 a. m., 3:30, 6:50, *11:30 p. m.

Arrive Mt. Bethel—7:10 a. m., 7:15 p. m.

Leave Mt. Bethel—7:10 a. m., 7:15 p. m.

Leave Warrenville—7:20 a. m., 3:30, 7:30, *11:30 p. m.

Leave Watchung—7:30 a. m., 3:45, 7:40, *11:45 p. m.

Arrive Plainfield—7:50 a. m., 4:00, 7:55, *12:00 p. m.

*Saturday only.

Sundays and holidays the bus will leave for Watchung, Warrenville and Mt. Bethel at 9:00 a. m. instead of 6:30. Other trips will be the same as week days.

PLAINFIELD and STIRLING.

Leave Plainfield—8:15 a. m., 4:30 p. m.

Leave Watchung—8:25 a. m., 4:45 p. m.

Leave Stirling—9:30 a. m., 5:15 p. m. 8:15 a. m. bus connects with 9:27 a. m. train at Stirling for Newark. 4:30 p. m. bus connects with 5:15 p. m. train at Stirling from Newark.

SATURDAY EXTRAS ONLY.

Leave Plainfield—1:00 p. m.

Leave Stirling—1:30 p. m.

SUNDAY ONLY.

Leave Plainfield—10:30 a. m., 4:30 p. m.

An enclosed, electric-lighted and heated bus may be procured for an afternoon or evening from the Plainfield Transit Co. to carry from 15 to 25 passengers to any point within a radius of 25 miles from Plainfield.

R. W. CAMPBELL, Mgr., 310 Park Ave. 'Phone 130, Plainfield.

THE DAILY PRESS IN SCOTCH PLAINS

and Fanwood is delivered every afternoon by carrier leaving the main office in Plainfield at 3:45. Orders may be telephoned or mailed to the main office and will receive prompt attention. 'Phone Plainfield 1000.

School Shoes for Boys and Girls

Mind your P's and Q's in "learning" the Shoe Lesson. *Price* and *Quality* are the principal "chapters" in our "text." We have been close "students" of the shoe business, have "mastered every detail" and have passed "successful examination" by critical customers with the highest quality footwear at the lowest prices. For good school shoes come to

Stuart's Shoe Shop

215 W. Front St. Opp. Proctor's

We Give and Redeem Surety Coupons.

Vote for

A man who will represent you and Protect Your Industries

John H. Capstick

Regular Republican candidate for Congress of the Fifth District

Favors restoration of business confidence and prosperity.

Has no doctrines or theories of government. Just a competent business man.

—Paid for by the John H. Capstick Campaign Committee.

Test the Value

Of saving by making a deposit each week in the Plainfield Savings Bank.

It will not be long before you find your surplus fund has climbed to considerable proportions.

Your account is invited.

4 PER CENT. INTEREST PAID.

PLAINFIELD SAVINGS BANK

THE ONLY SAVINGS BANK IN PLAINFIELD.

ORGANIZED 1868.

OFFICERS.

WM. F. ARNOLD . . . . . President
A. C. STEBBINS . . . . . Vice President
H. A. POPE . . . . . Secretary and Treasurer
H. B. MacDONALD . . . . . Assistant Secretary and Treasurer

A. C. SMITH, Prop. Plainfield Tel. 2327-W. Dunellen Tel., 2842-R.

SMITH'S AUTO EXPRESS

Furniture and Pianos Boxed, Packed and Shipped

MOTOR VANS for Long Distance Moving

159 NORTH AVE., PLAINFIELD, N. J. OFFICE 239 FRONT ST., DUNELLEN, N. J.

SATURDAY HALF HOLIDAY.

Until September 19, the Daily Press will be published on Saturdays at 1 p. m.

PLAINFIELD DAILY PRESS

THE WEATHER.

Fair tonight and Thursday, continued cool; moderate northwest winds.

Max., 49; min., 43.

Established May 10, 1887. TEN PAGES. PLAINFIELD, NEW JERSEY, WEDNESDAY, SEPTEMBER 9, 1914 TEN PAGES. Two Cents a Copy, $5 a Year.

OPPOSE OPENING OF SPOONER AVE.

V. W. Nash, Jr., for Central Holding Co. Enters Protest Against Improvement.

IS NOT A NECESSITY

Counsel Claims That Plans Would Damage His Client's Property—Remonstrance May Hold up Project for the Present.

So much opposition developed to the proposed opening of Spooner avenue at the September meeting of the Common Council, last night, that it is not likely that this improvement will be made this year, at least. V. W. Nash, Jr., representing the Central Holding Company, which owns more than half of the property which would be affected by the opening, made a strong plea against the opening chiefly on the grounds that it is not a necessity and the fact that there are one, two and even three mortgages on property controlled by the company he represented. In view of the facts as presented by Mr. Nash it is doubtful whether the Council would be willing at this time to vote for the improvement.

Corporation Counsel Charles A. Reed informed the Council that if it is true that the Central Holding Company owns more than half of the affected property, it could block the opening simply by filing a protest. This was done by Mr. Nash, and will undoubtedly hold up further proceedings in the matter for the present, at least.

Mr. Nash, in addressing the Council at the public hearing, declared that his clients own seven lots, a majority of the property affected, and opposed the opening of the street because it is not necessary, and would be of no direct benefit. He cited the fact that according to the plans the proposed improvements would cut the lots up diagonally so that Spooner avenue would join Stillman avenue. Mr. Nash also pointed out his clients had been holding their property at $35 a front foot and if the city desired they would be willing to sell the tract at that figure. The fact that there are in some cases three mortgages on some of the lots, Mr. Nash contended would mean a heavy expense to nearby property owners. Mr. Nash took occasion to criticise previous methods of assessment in such cases, claiming that in some cases commissioners had made the benefit so heavy that affected property-owners received no compensation. He believed that the city should bear the expense for the reason that the whole city benefits from such improvements.

Following his remarks, Mr. Nash filed a written protest with City Clerk James T. MacMurray against the opening of Spooner avenue, and it is the opinion that this will stop further proceedings. It is understood that owners of some other property in the vinity of Spooner avenue are anxious that the improvement should be made as a benefit to that neighborhood.

Armstrong Mulford, Daniel J. Courain and Frank J. Hubbard, commissioners in the matter of sewer assessments in the East End, filed their report and no one making any protest, a resolution offered by Mr. Hylan and adopted, ratified the report which was filed. A public hearing was granted in the matter of opening East Fourth street, but there were no protests.

MR. AND MRS. SIMONS, JR., TO GO TO SAN FRANCISCO

Mrs. G. Stuart Simons and family, of East Ninth street, returned to town yesterday from their summer home in Moscow, Pa., where they have been for over two months. Mr. and Mrs. G. Stuart Simons, Jr., who have been occupying the Simons home during the summer months will leave next Tuesday for SanFrancisco to make their home. Mr. Simons has taken a position as the San Francisco representative of a large incubator company on the coast, and will probably remain permanently in the Pacifis coast city. The trip will be made by way of the Panama Canal.

NEW CHURCH AT SOMERVILLE.

A new colored Baptist church is to be organized at Somerville next Sunday afternoon, with Rev. D. Y. Campbell, pastor of Calvary Baptist church, of this city, officiating. J. A. Lacy, of the Somerset county seat, is the leader in the movement which brought about the steps for the organization.

—We carry a full line of automobile accessories; we can meet N. Y. prices on anything if you will give us a chance. Call in and get one of our 1914 catalogues. Tires at unheard of low prices. Plainfield Auto Tire Co., 407 Watchung avenue.—Adv.

9 3 tf***

PLAN FOR SCHOOL IN THE EAST END

Netherwood Reformed Church to Be Used for Kindergarten and Primary Grades.

The Board of Education at its first meeting of the school year, last night, decided to make a lease with the Netherwood Reformed church for the use of its edifice for school purposes until permanent accommodations can be made in that section. It is planned to open a kindergarten and primary school in the church, and by running double sessions, about eighty children can be accommodated. The matter has been under consideration for several months. The Board will immediately advertise for bids for the proposed new Evergreen Avenue School, the plans for which have been approved by the State and local authorities.

In view of the unsettled condition of the bond market caused by the European war, the finance committee of the Board will ask for a conference with representatives of the Common Council to discuss the possible effect of this condition on the sale of bonds authorized for the new school. It is possible that the building may be held up for the present.

The contracts for which the Board will advertise for bids will be four in number, as the plumbing, heating and electrical work in the building will be bid upon separately from the general contract. All bids will be received by the Board at 8 p. m., September 28, and are to be acompanied by a certified check for 5 per cent. of the amount of each bid submitted. A deposit of $25 is to be required from each applicant for plans and specifications, which will be refunded when plans and specifications are returned.

It is known that in addition to several local contractors who are figuring on this job, a number of other concerns have applied to the Board for an opportunity to present bids, and the general opinion is that the bids this year will be unusually low. The Board will reserve the right to reject any or all bids received.

DEMOCRATS ENDORSE LOCAL CANDIDATES

Plea for a "Geographical Ticket" Fails to Reach Jeffersonian Club.

The Jefferson Democratic Club held an important session, last evening, when several matters pertaining to the primary and election campaigns were discussed at length. Routine business also occupied much of the time. Seven new members were elected. A committee to arrange for a dance Thanksgiving Eve was appointed, and the preliminary plans will be worked out immediately.

The question of endorsing a number of candidates who are seeking the party nominations caused considerable discussion, as the expected plea for a "geographical ticket" from the county committee did not materialize. The local Democrats, under this condition, thought they should take a step to provide for local men on the ticket, and the endorsement of several men followed. Those endorsed were F. Otto Linke, for the Assembly; John P. Owens, for county clerk; Theodore Martin, for Mayor, and David Coleman, for ward councilman for the Fourth ward.

MEMORIAL SERVICE FOR LATE RECTOR AT NEWBURG

Newburgh, N. Y., Sept. 9.—Services in memory of the Rev. Warner E. L. Ward, rector of St. Stepen's church, Plainfield, were held in the St. Agnes chapel, Balmville, on Sunday, the attendance being large, among those present being the widow of the dead rector. The service was conducted under direction of the Rev. Frederick E. Whitney, who had been a life long associate, and who was with him at the death-bed.

In his eulogy Mr. Whitney pictured the work done by Mr. Ward in Brooklyn, Pittsbugh and Plainfield, and conveyed to the people of St. Agnes the same message that was sent by the dying man to his people at St. Stephen's, "faith is victorious, there is no doubt, it is all truth." At the close of the service the holy communion was celebrated, Mrs. Ward and other members of the family being among the number participating.

—We sell Firestone Motorcycle N. S. Tires, the tire with the famous non-skid tread; also Firestone red inner tubes; price lowest possible. Plainfield Auto Tire Co., 407 Watchung avenue.—Adv. 9 3 tf***

—Daily Press want advs. pay.

COUNCIL DELAYS STREET IMPROVEMENT

Present Condition of the Bond Market Influences Action at Present.

Little business of importance was considered at the September meeting of the Common Council, last night. It was nearly 9 o'clock when President Clay called the meeting to order, it being necessary to wait until a quorum could be secured. Councilmen A. D. Edgar, Leighton Calkins and Francis J. Blatz being the absentees. It was the intention of Councilman Thomas F. Hylan to introduce an ordinance for the permanent pavement of West Third street, as proposed, but at the last minute it was decided to postpone the matter for the present owing to the difficulty in selling bonds at this time.

In accordance with resolutions by Mr. Hylan several additional electric lights were granted as follows: One on Sumner avenue, 700 feet south of East Front street; one light on Emerson avenue, one light at South and Woodland avenues; two lights on Belleview avenue and two lights on Richmond street. The petition for lights on East Second street was denied as that particular thoroughfare has not yet been dedicated to the public.

Horace G. Adams, clerk of the District Court, reported receipts of $156.18 for the past month and expenditures of $46.48. Building Inspector T. O. Doane reported the granting of twenty permits during August and Overseer of the Poor Garret T. Dunham reported expenditures of $1,011.85.

Mr. Claybrook offered a resolution, which was adopted, appropriating $30 to Moraller & Son for the care of the town clock for the coming year, according to the usual custom. The same member offered another resolution, which was adopted, transferring $3,000 from the general fund to the fire fund and $1,000 from the general fund to the poor fund.

Upon motion of Councilman Charles C. Graves, chairman of the fire committee, the resignation of Frank Schropfer as a member of the fire department was accepted. Several other minor petitions were ordered filed.

SOME DOUBT AS TO THE OWNERSHIP OF THIS HORSE

The question of the ownership of a vicious horse that has been roaming about the streets of the West End was up in police court, this morning, and it provided amusement for the spectators for nearly a half hour. Edward H. Vail, of Plainfield avenue, bought a horse from Jules Valinski, of West Third street, some days ago, paying $50 for the animal, and he told Judge DeMeza, this morning, that there was a verbal agreement that if the horse was not gentle and young, he could be returned. Vail took the horse out a few days later, and it promptly kicked the wagon to pieces. When he tried to return the animal to Valinski, the latter would not have him, and Vail left the beast in Valinski's yard, from which it promptly took "French leave."

Some small boys in the West End tried to ride the horse and the one which finally reached his back did some Wild West stunts getting down. Then a complaint was made about the brute roaming at large, and the police brought Vail and Valinski both into court. John P. Owens represented Valinski, and he convinced the court that the horse belonged to Vail, especially as the latter produced a receipt for the money he had paid for the animal. The receipt read "Bought a horse of J. Valinski for $50 and paid in full." The court told Vail to keep the animal off the streets.

RALPH M. KUTZ WEDS MISS WILLIAMS IN NEWARK

Miss Mildred Lorraine Williams, daughter of Mr. and Mrs. John Ludlow Williams, of Newark, and Ralph Mortimer Kutz, formerly of Watchung, but now of Newark, were married last Saturday at Newark. The bridegroom is well known in this city and borough and has a large circle of friends.

He is a graduate of North Plainfield High School in the class of 1906 and had the honor of being salutitorian of his class. He now holds a responsible position with one of the large banks in Newark.

—Ritz cabaret tonight.—Adv. ***

—Neuman Brothers are continuing to receive large daily shipments of the finest peaches that they have been able to display in many years. From 500 to 700 baskets are being offered daily, and the prices range from 35 to 75 cents for the best fruit. Canning during the present week is recommended.—Adv. ***

CRITICIZES HIGH SCHOOL METHODS

F. C. Lounsbury Claims Conditions Make Possible Unjust Treatment.

CITES PERSONAL CASE

In a Communication to the Board of Education Explains What He Believes to Be Wrong With the Management of the Public School.

In a communication to the Plainfield Board of Education at its monthly meeting, last night, F. C. Lounsury, a former member of the board, took occasion to criticize certain conditions in connection with the management of the High School, which he declared makes possible unfair and unjust treatment of some of the pupils.

Mr. Lounsbury's complaint was based on alleged treatment of his son, Harold Lounsbury, who failed to graduate last year, because he was behind in Algebra and German. He says that he took the matter up with Lindsey Best, the principal, and his son devoted more time to the two studies. He passed in Algebra, but failed in German, receiving a total of 78¼ points of the required 80.

Mr. Lounsbury says that he complained that his son was forced to continue German in which he always seemed to fail, and alleges that discrimination was shown in that the son was not allowed to drop German while other pupils were permitted to drop certain studies. After explaining matters to Mr. Best, Mr. Lounsbury says that the result was not satisfactory and without results. He then says he took the matter up with Dr. Maxson who declined to act and as a final move decided to lay the matter before the Board of Education. In this communication, Mr. Lounsbury at much length goes into details concerning what he considers the unfair methods employed in the management of the High School

(Continued on page 4.)

LAWYERS GUESTS OF DOCTORS AT "BAKE"

Legal Lights Entertained Royally at Navesink Highlands.

The pill-mixers and bone-setters of this city in return for the privilege of defeating the baseball team of lawyers at Parker Field, last summer, entertained the latter at a sumptuous clambake at Thompson's Hotel, Navesink-Highlands, yesterday, and the legal lights all declared that they were willing to take another thrashing if thereby they could win such a "feed."

Members of the two professions left here during the morning in automobiles, arriving at their destination about noon. After a good swim in the ocean, the dinner bell was sounded and in a few minutes all were doing full justice to one of the best "bakes" ever served at the popular resort. The menu included everything from soft-shell clams to watermelons and cigars. It was about 6:30 o'clock last night when the Plainfielders reached home. Among those who enjoyed the day's outing were the following:

Lawyers Francis J. Blatz, Walter L. Hetfield, Jr., Judge W. G. DeMeza, John P. Owens, J. Henry Crane, Charles M. Dolliver, Martin B. Stutsman, Harry C. Runyon and V. W. Nash, Jr.; Drs. C. B. Lufburrow, B. VanD. Hedeges, F. W. Cornwell, Thomas D. Blair, Sidney R. Titsworth, Ellis Campus, Bernard Levinson, Marcus L. Clawson, H. V. Hubbard, W. H. Anthony, J. Hervey Buchanan, Fred J. Hughes, Peter B. Cregar, Francis W. DuBois, A. H. Dundon, P. J. Zeglio, Norman W. Currie, Frank C. Ard, T. H. Longbotham and C. Howard Pratt. Rev. Evarts C. Conover and Police Chief P. S. Kiely were present as specially invited guests.

DOLLAR DAY A SUCCESS.

The monthly meeting of the Plainfield Business Men's Association was held in the Chamber of Commerce rooms on West Front street, last night. There was a large attendance and the regular business meeting was held. All those present voted that the dollar day that was held last week was a great success and another one will probably be held at some future date.

MISSION SOCIETY TO MEET.

The Women's Missionary Society of Hope Chapel will meet tomorrow afternoon at the home of Mrs. Frederic L. Greene, 822 West Fifth street, at which time home mission work in Alaska will be discussed. A full attendance is desired.

ALLIES CONTINUE TO SUCCESSFULLY DRIVE THE GERMAN ARMIES BACK; RUSSIANS SPLIT AUSTRIAN ARMY

Germans Reported to Have Evacuated Upper Alsace, and Belgians Are Reoccupying Territory Abandoned by Germans--Two More German Generals Reported Lost--Germans Deprived of Beer by Russians -- Enormous Losses Reported -- British Capture German Mine Layer.

HALSEY B. GREEN DIES IN 74TH YEAR

Well Known Citizen and Veteran Succumbs to Long Illness.

Halsey Baker Green, of 416 West Sixth street, a well-known resident and veteran of the Civil War, died yesterday afternoon at Muhlenberg Hospital, where he had been under special treatment for the past week for complications. He has been for many years an employe in the Potter Printing Press Works.

Mr. Green was born March 20, 1840, in Berlin, N. Y. He enlisted in the Civil War the first year and served the full time of four years, being a member of Co. I, of the 31st Regiment, Mass. Volunteers, and was mustered out as a first lieutenant. At the time of his death he was the commander of Winfield Scott Post, No. 73, G. A. R. On December 29, 1869, Mr. Green married Miss Sarah A. Titsworth, daughter of Mr. and Mrs. Edward B. Titsworth and a sister of the late David E. Titsworth. Mrs. Green died in May, 1900. Mr. Green was a faithful and active member of the Seventh-Day Baptist church, of this city. He leaves two daughters, Miss Mary Titsworth Green, bookkeeper at the publishing house of the American Sabbath Tract Society, and Miss Anna Mildred Green, secretary to Dr. Henry M. Maxson, superintendten of the Plainfield Public Schools.

The funeral service will be held at the residence on West Sixth street, tomorrow afternoon at 2 o'clock and the burial will be in the family plot at Berlin, N. Y. Members of Winfield Scott Post, No. 73, G. A. R., will assemble at their headquarters at 1:30 o'clock tomorrow afternoon, and thence proceed to the home of their late commander to attend the service.

PEACH FESTIVAL TOMORROW.

The annual festival under the auspices of the Christian Endeavor Society is to be held tomorrow evening, at Warren chapel, the affair to be held inside the chapel instead of on the lawn, as previously arranged, because of the cool evenings. The Dutch Arms Band of the Trinity Reformed church is to render a program of popular music. The festival will have an afternoon session for the younger folks. Peaches, home-made candies and fresn fruit punch will be on sale.

RAN OVER BICYCLE.

Henry H. Hoffman had Jack McGauley, chauffeur for O. T. Waring, arrested because the car which McGauley was driving ran over Hoffman's bicycle. The wheel was standing against the curb and blew over, and McGauley started the car up and hit the wheel before he discovered it was there. The matter was amicably adjusted in court, as Judge DeMeza said that it undoubtedly was an accident for which the chauffeur was not responsible. The court refused to entertain a charge of reckles driving.

HOME FROM CRUISE.

Mr. and Mrs. Frederick Conlin and family, of Kensington avenue, have returned home after a nine hundred mile cruise up the Hudson Canal in their cruiser "Crescent" and through the barge canals into Lake George and Lake Champlain.

Atlantic City $2.50 Excursion

Sunday, September 13, via New Jersey Central, leaves Plainfield 7:58, Dunellen 7:50, Bound Brook 7:42, Somerville 7:32 a. m.—Adv.

9 9-11***

Paris, Sept. 9, (Central News Cable)—An official statement was given out this morning giving details of the operations of the Allied forces in the east and west of France. The statement says that on the left wing the Germans manoeuvred a retreat movement and crossed the Petit Morin River, in the French Province of Mare, but were engaged by the Allied armies and suffered considerable loss.

With a view to protecting their line of communication the Germans made a violent but unsuccessful attack upon the French forces occupying the right bank of the Ourco River. The British troops continue to act on the offensive and are driving the enemy in the direction of Marne.

The Allied forces engaged the enemy on a plateaux north of Suzanne and progressed well. Fighting in the centre of the line continues fierce, but the Germans cannot make any headway, there being alternate advances and partial retreats. The situation before Nancy and in the Vosges is very satisfactory.

A news agency has received a message from Bordeaux to the effect that two German merchant vessels have been sent to the bottom in the Atlantic by the French Cruisers Descartes and Conde, assisted by the British Cruiser Bristol.

Copenhagen, Sept. 9, (Central News Cable)—A message to the Politiken from Petrograd says: "According to a report issued by the War Ministry the Russian advance for the purpose of dividing the million Austrians who are advancing on Lubin is on the point of succeeding. A great battle is proceeding.

Rome, Sept. 9, (Central News Cable)—Upper Alsace has been evacuated by the Germans, according to a despatch to the Corriere Seras, from its correspondent in Basle, Switzerland. The despatch says that Belgian troops are now occupying territory abandoned by the Germans as far south as Brussels and that the occupation of Brussels is imminent.

From Bucharest the Corriere has a despatch to the effect that the Russian victories in Galicia are exciting frantic enthusiasm among the Roumanians. An immense crowd in Bucharest is said to have engaged in a demonstration in favor of Russia and France on receipt of the news of the fall of Lemberg.

London, Sept. 9, (Central News Cable)—A German mine layer, with 200 mines on board, was captured today by a British gunboat. The vessel was strewing the North Sea with mines of the contact type, and is the first ship engaged in this work which has been captured.

Word has been received here from Berlin that two more Major Generals have been added to the death list of German field officers, Generals Von Gotha and Nieland. Premier Von Weizsacker, of Wuertemburg, and Finance Minister Von Breunig, of Bavaria, have both lost sons. Prince Frederick William, of Hesse, was wounded in the chest in the fighting in France.

A despatch from Petrograd to the Times says the extent of the losses during the first six weeks of the war places all previous casualties far in the background. Not less than 10,000 dead Germans were found in the trenches after one engagement in Eastern Prussia. On September 1, when two Russian corps came to death grips with four German corps, north of Soldau, the losses on both sides were between 60,000 and 70,000, the majority being Germans.

The results of the fair at Nijni Novgorod provide conclusive evidence of the comparatively small effect the war has had upon internal trade. Business was suspended for only two or three days at the beginning of moblization, but afterward it was normal.

Russia's resistless advance against the Austrians continues, advices from Petrograd to the Russian Embassy here declared today. In a general battle along the whole Austrian front yesterday the Russians claimed to have thrown the Austrians back with losses.

Washington, Sept. 9.—Maubeuge, the French fortress on the Belgian frontier, has fallen with heavy losses in men and guns, according to a wireless despatch to the German Embassy today. The despatch came from general headquarters of the German army and read: "Maubeuge has fallen. We captured 400 guns and 40,000 prisoners including four generals."

The despatch adds that in the fighting at Luneville, Sept. 3, Ludwig Frank, a prominent Socialist leader in the Reichstag, was killed while storming the heights. Prince Frederick William of Hesse was also wounded, but how seriously was not indicated. The capture of Maubeuge followed a long siege by the Germans.

Petrograd, Sept. 9 (Central News Cable).—Out of the simple prohibition of the sale of vodka during mobilization has grown the greatest attempt to eliminate intemperate drinking ever undertaken. The Rus-

(Continued on page 7.)

Preaching the Practical

Never was there a time when "Economy Talk" was more in the air—or when people had more regard for a dollar and its purchasing power. This store is better prepared than ever to help you to save and **GIVING YOU THE MOST FOR YOUR MONEY.**

Besides We Give S.H. Green Trading Stamps

These Stamps cost you nothing—A visit to the Premium Parlor on our third flor will readily convince you of **"Extra Money Saved"** in exchanging S. & H. Stamps for excellent premiums for home or personal use. Articles of high quality such as you need every day.

NEW FALL SUITS—LATEST STYLES NOW HERE AT $13.50 TO $19.50.

These new suits are in complete contrast to those that we have been accustomed to—longer coats, wider skirts, blue, navy, Russian green, rich purples and soft browns are leading colors. Designing and tailoring are unsurpassed. Each suit bears that unmistakable stamp of being just right.

SPECIAL BARGAIN ROUND-UPS

Wash Goods at 9c a Yard.

Former prices were up to 25c; your choice as long as the lot lasts at only .....9c a yard

Men's Shirts 33c.

Were 50c and 59c—mostly large sizes, but then if that's your size, buy enough of them at this ridiculous low price of.....33c

Parasols 39c.

Former prices were up to $1.50 Women's Parasols of good quality—They must go now, therefore this low price of 39c

GIRLS' SCHOOL DRESSES $1.00

Made of ginghams and percales—pretty styles, making and fit perfect in every detail; sizes 6 to 14 years, at only....$1.00 each

DON'T FORGET WE ARE HEADQUARTERS FOR ALL KINDS OF PRESERVING NEEDS.

FRUIT JARS.

Mason's, Telephone Wide Mouth, Double Safety, etc.
Fitz-em-all Jar Rings, doz....8c
Mason Jar Caps, doz.....20c
Parowax, lb 10c

GRANITE WARE.

Special Sale Prices Will Be Continued all This Week—Don't Delay—Buy Now!

NOW SHOWING THE MILLINERY OF THE MOMENT FOR WOMEN

FEATURING BLACK VELVETS

Smart shapes that are snappy indeed—combining style and becomingness. Crowns of various shapes and sizes—brims of different widths and straight, flare or semi-roll.

(Millinery Salon, 2d floor.)

NEW SWEATERS ARE HERE

And chilly evenings will be comfortable when you have one of these fine all wool sweaters.

$1.25 Combinations 69c.

Women's Marcella Combinations in large sizes, as long as the lot lasts only .....69c each

75c Porch Cushions 43c.

Tapestry covered cushions, all ready fo ruse at.....43c

59c Table Linen 35c a Yard.

Fine mercerized table damask, 68 inches wide, choice of very pretty patterns; as long as the lot lasts at only.....35c a yard

A. E. FORCE & CO.

"THE WHITE STORE"

We Give the Famous S.H. Green Trading Stamps

DUNELLEN

All the Happenings of the Day In Plainfield's Hustling Suburb.

John Egan, the popular flagman at the Prospect avenue crossing of the Ceneral Railroad, enjoyed a day off on Labor Day, spending it at New Brunswick with friends.

Mrs. Earle M. Jones, of Prospect avenue, is visiting in Philadelphia.

Mrs. Francis Harrison, of Grove street, is able to be about after an indisposition of a couple of days.

Mrs. Lydia Vail and sons, Leslie and Madison, of Front street, have returned from Lancaster, Pa., where they spent a couple of weeks visiting relatives.

Clarence D. Roner, of Front street, who has been quite ill as a result of having a series of boils, is feeling better.

AMPUTATED HER THUMB.

Mrs. Frank Markey, of Front street, had her right thumb almost amputated on Thursday while canning peaches by the breaking of a glass jar. The jar had just been filled with hot peaches. Mrs. Markey lifted it with the intention of placing it with other filled jars when it broke in her hands.

Tax Collector Isaac J. Stites and son, Morris, enjoyed an outing at Mauch Chunk, on Labor Day.

Miss Flossie Gangloff, of Fourth street, is spending ten days with her aunt, Mrs. Percy Borden, at Shelton, Conn.

UP THE HUDSON.

A party of young people composed of the Misses Hazel Watson and Hannah Nelson and Ezra Wenz and Edward Sweeney have planned to board the S. S. Adirondack when she starts on her nightly sail up the Hudson, as far as Haverstraw, this evening.

Herbert Freeman, of Three Bridges, who has been spending a week in the borough as the guest of his uncle, A. B. Hebard, of Washington avenue, returned home yesterday.

Electrician Thomas Frescoln installed a general electric induction motor in the quarters of the National Beef Company, on North avenue, yesterday. The motor is to run the beef slicing and the meat chopping devices, etc., of the company.

Frank T. Farrell, of Grove street, who has been ill for the past three weeks, is said to be improving.

Harry Shugars of Front street, was a visitor at Lancaster, Pa., on Labor Day.

JUNIORS MEET.

There was a goodly representation of the W. G. Holton and Friendship councils at a meeting of the Middlesex County Past Councilors Association, at Milltown, last evening. Those who attended from the W. G. Holton council trolleyed over while Friendship council members motored over in the automobiles of Judge von Minden, C. H. Haight and C. Lester Rule.

Merwin Fagely, of Dunellen avenue, visited his parents, Mr. and Mrs. F. P. Fagely, at Mauch Chunk, Pa., over Labor Day.

STOPS A RUNAWAY.

Joseph Fleece, Jr., the eleven-year-old son of Mr. and Mrs. Joseph Fleece, of Bound Brook road, proved himself to be a quick thinking young hero, yesterday afternoon, when he stopped a runaway horse by jumping in the back of the attached wagon. A delivery wagon of Soloman Mann, the Plainfield grocer was standing in front of the residence of Mark Hipp, on Front street. A group of children congregated about the wagon. One of them hit the horse and it bolted. The runaway rounded Front street into Madison avenue. It turned from Madison into Dunellen avenue, and it was while passing the Lincoln School at a good clip that young Fleece jumped into the back of the wagon, and by catching the reins brought the runaway to a halt.

Mr. and Mrs. Harold G. Morse, of New Market road, entertained Mr. and Mrs. William T. Grant, of Bayonne, over Labor Day.

Mrs. Hattie Meeker enjoyed an outing at South Beach on Labor Day.

Councilman Earle M. Jones is attending a convention of his industrial affiliations at Niagara Falls.

Dr. J. T. Longbotham was a visitor in the city yesterday.

TEACHERS ARRIVING.

The out-of-town teachers of the local schools are commencing to arrive in the borough for the resumption of their duties. Miss Veda Ward of Seneca Falls, and Principal Guy H. Rentschler, of Ringtown, Pa., were the arrivals yesterday.

Dr. T. H. Platt's peach farm at Vineland netted the doctor 1,450 baskets of the luscious fruit this year.

TO WED THIS EVENING.

Miss Pauline Ward, daughter of Mr. and Mrs. Charles Ward, formerly of New Market, is to be quietly married at 5 o'clock this evening at her parents' home, Riverbank, California, to Vernon Daundivier, whose father is a large owner of land at Mexico City, Mexico. The young couple will reside in California.

SCHOOLS OPEN TOMORROW.

The schools of the borough will open at 9 o'clock tomorrow. In the morning the pupils will be registered and have their books and desks assigned to them. In the afternoon there will be a teachers meeting. The regular lessons will be in order on Friday. The teachers of the respective grades in the Whittier School will be as follows: Eighth grade, William C. O'Neil, a new teacher, who taught at Millington last year; seventh grade, Miss Rita Brokaw; sixth, Miss Margaret Crawford, of Suffern, N. Y., a new teacher, who taught at Hasbrouck Heights last year; fourth and fifth grades, Miss Verda Ward; second and third grades, Miss Edna Burdick, of New Market, a new teacher, who taught in Bound Brook last year; reception and first grades, Miss Elizabeth Herder. The teachers in the new Lincoln School will be: Fifth grade, Miss E. May Higgins; fourth, Miss Florence Smalley; third, Miss Edna Hardcastle; first high, Miss Ethel Rogers; first low, Miss Katherine Layton, of North Plainfield, a new teacher, who taught at Roosevelt last year; reception, Miss May Lindsley.

The Misses Elizabeth and Doretha Daniels, of Flemington, are spending ten days in the borough as the guests of their brother, Edward Daniels, of First street.

Rev. E. R. Brown and family, are expected home tomorrow from Island Heights, near Tom's River, where they have been spending a month.

Mrs. Robert F. Bogardus, Mrs. Augustus F. Samson and Miss Christine Maag were among those from this place who went on the Central Railroad excursion to West Point, today.

The Misses Lizzie and Helen Dunham, of Walnut street, are spending the week at Asbury Park.

Contractor John Renouf has been awarded the contract of painting the roller mill and other buildings of the New Market Grain Company.

Mr. and Mrs. William T. Piddington, Jr., of Walnut street, were in Trenton over Labor Day as guests of Mrs. Piddington's sister, Mrs. Robert Todd.

Mrs. Eric Benson, of Washington avenue, is entertaining her sister, Miss Lou Schuman, of Brooklyn.

Captain and Mrs. B. A. Cole, of Washington avenue, had their daughters, the Mrs. Charles E. Painter and George E. Firstbrook and famillies, as their guests over Labor Day.

John Huff, of North avenue, is making his brother-in-law, Fred Cheshier, an indefinite visit at Oyster Bay.

George Block, son of Mr. and Mrs. Louis L. Block, of Orange street, has given up boarding in the city and has commenced to commute.

EDWARD CORIELL.

Edward Coriell, son of Mr. and Mrs. Stewart Coriell, of Bound Brook, died Sunday night in the Somerset Hospital, Somerville, after an illness of two days with ptomaine poisoning. The deceased was about twenty-four years of age. He is well known here having been in the employ of Paul Reusch, the retired baker, about four years ago.

DISABLED AUTOS.

Two automobiles are in the Stryker garage with broken rear axles. Both of the axles gave way on Labor Day. One of the machines is owned by a Metuchen party and its axle broke near New Market. The other is owned by a Jersey Cityite and its axle dropped on Greenbrook road. Neither of the machines were, fortunately, going fast at the time and no one was hurt.

South Plainfield.

Miss Mary Farrell, of Metuchen, who has been spending a few weeks with her grandmother, Mrs. Mary McDonough, has returned home.

Miss Katherine Dolan, of Jersey City, is spending a few days with her aunt, Mrs. Charles Thornton.

Mrs. H. McCaffrey has returned home after spending a few days with relatives in Elizabeth.

Miss Margaret Hamilton is spending a few days with her grandmother, Mrs. Margaret Hamilton, of Fords.

Relatives who have been staying over Sunday and Labor Day with Mr. and Mrs. Vincent Sanitori, has returned home to New York.

Miss Laura Shrope is spending a few weeks with her aunt, Mrs. H. Wilhelm, in Easton, Pa.

Mr. and Mrs. Thomas Brenan entertained relatives from Brooklyn over Sunday.

Miss Mary Collins, of Elizabeth, has returned home after a visit with her aunt, Mrs. Samuel Shields.

Miss Nellie McDonough is entertaining friends from New York.

Mr. and Mrs. William Hamilton have returned home after spending a day with Mr. Hamilton's mother, Mrs. Margaret Hamilton, of Fords.

Mrs. Joseph Miller and son, Francis, of Jersey City, spent Labor Day with her father, Harry Sofield.

Ballentyne Hamilton, of Plainfield, spent a day with his brother, William Hamilton.

The Board of Education of Piscataway township on Saturday afternoon looked over some new sites for the proposed new school, as the present school is not large enough to accommodate the number of children.

Miss Anna Hamilton has returned home after spending a week with her aunt, Miss Anna Hamilton, of Fords.

Mr. and Mrs. Robert Horn are visiting relatives in Long Island.

Mrs. A. Newell and granddaughter, Grace Mack, of New York, are visiting Mrs. Thomas Duffy.

Mr. and Mrs. John McGuire and daughter Marjorie, have returned home after spending a day with William Morgan, on Staten Island.

Mr. and Mrs. Thomas McGrahan have returned home after spending yesterday with relatives in New York.

William Norman, for thirteen years proprietor of the Norman House, has sold his business to Louis Lipshutz, of Perth Amboy. Mr. Lipshutz took charge on Monday and Mr. Norman has moved to one of the apartments owned by Peter McDonough on Lakeview avenue.

Mr. and Mrs. Robert Cunningham and daughter, Mary, of Wilkes Barre, Pa., have returned home after spending a few days with Mrs. Cunningham's brother, John Kain.

'Plains & Fanwood.

Mr. and Mrs. Charles Bent and family have returned to their home in the township, after spending the summer at Asbury Park.

The number of people in both the township and borough yesterday who registered showed a considerable increase over last year. In the township Samuel Hetfield is out for re-election on the Township Committee, after serving several terms and is opposed by no one, while two are after the township clerk position. E. L. Hand is out for re-election and is opposed by William Guest. Two members of the Borough Council whose terms expire are out for re-election and are alone in the race. The borough Democrats have done nothing toward putting a ticket in the field.

James Kaufman, of the township, has left for boarding school in Massachusetts.

Austin Meggs has returned to his home in Flushing, L. I., after visiting George Spearn, of the borough.

Clarence Bettman, a resident of the borough until a short time ago, has returned to his home in New York city, after visiting friends in town for a few days.

The majority of the residents of the borough and township who have been spending the summer out of town have returned and the various clubs and other local organizations that have discontinued their meetings during the past three months will begin holding regular meetings again. Some of the clubs and societies affected are: Saturday Night Club, Bridge Club, Friday Afternoon Card Club, the All Saints' Guild and Ladies' Aid Society of the Episcopal church, Ladies' Aid Society of the Baptist church and Junior League Society.

Franklin Howe, of the borough, is visiting his grandmother, Mrs. F. E Howe, of Sea Gate, N. J.

Miss Grace Thompson, who has been spending the summer at Lake Hopatcong, has returned to her home in the borough.

Wright Babcock and family have returned to their home on North avenue, after spending the summer at various points along the New England coast.

A. D. Beeken, of North avenue, is visiting friends in Osterville, Mass.

Florence and Philip Backer have returned to their home in Lebanon, after visiting their grandmother, Mrs. Rosa Jahn, of Park avenue.

Mr. and Mrs. Fred W. Cressy, of the borough, have been entertaining Mr. and Mrs. Joseph Vought, of Brooklyn.

Mr. and Mrs. Alexander Muir, of Harrison, have been visiting Mrs. Muir's father, Henry C. Meyer, of Front street.

Mr. and Mrs. Chester Reeder, of Jersey City, have returned to their home after visiting Mr. and Mrs. E. J. Reeder, of the borough.

Mr. and Mrs. Read Holliday, of Martine avenue, have left for a week's stay at Islip, L. I.

The following mail matter is advertised at the borough postoffice: Mrs. H. J. Weir, Lewis A. Striet, Miss Carolyn Kent, Mis Isabel Carter, Harry J. Christopher, J. D. Tyler and H. K. Lester.

Miss Mamie Clark has returned to her home in Newark, after visiting her grandmother, Mrs. Benjamin Clark, of Park avenue.

Bound Brook.

The ninty-seventh annual convention of the Somerset County Bible Society was held in the Reformed church, at South Bound Brook, yesterday, with the following program: Devotional exercises conducted by Rev. John Hart, of Neshanic; sermon by Rev. Daniel C. Dorchester, of Bound Brook; reports of Rev. Walter H. Waygood, of the Atlantic agency of the American Bible Society; discussion of topic, "The Relation of the Bible to the Social and Moral Problems of the Day," in the following sub-divisions: "The Bible in the Home," by Rev. Roy Ewing Vale; "The Bible and the Children and Youth," Rev. J. A. Thompson; "The Bible and the Business Man," A. S. Coriell; "The Bible and the Working Man," William W. Smalley; "The Bible and Modern Society," Rev. C. J. Culp; "The Bible and Citizenship," S. S. Swackhamer. The following officers were elected: President, Rev. John Hart, of Neshanic; vice-president, Rev. Charles G. Mallory, of Bedminster; secretary, C. E. Case, of Somerville; treasurer, Rev. William S. Cranmer, of Somerville; executive board, Rev. C. E. Corwin, of North Branch; C. M. Wyckoff, of Bedminster; John H. Reger, of Raritan; Rev. M. D. Church, of Somerville; A. S. Coriell, of Bound Brook.

The September meeting of the Somerset County Past Councilors Association, Jr. O. U. A. M., will be held with Fairview Council at Mt. Bethel this evening. A delegation from Pioneer Council, No. 58, of this place, will attend.

—It pays to use the advertising columns of the Press.

Hunterdon County.

After spending several weeks with her parents, Mr. and Mrs. W. W. Swayze, of Glen Gardner, Mrs. Harry A. Hunt and children returned to their home in Wilmington, Del., yesterday.

Harvey and Harold Albright, of Hampton, are in Trenton.

Mis Alice Petty and Miss Christine Butler, of Hampton, are visiting Mr. and Mrs. Valentine Butler, of Scranton, Pa.

Mrs. Elizabeth Newbold and grandson, of Bethlehem, Pa., are in Hampton.

After spending a few month in Clinton, Miss A. F. Deyeks has returned to her home in Weehawken.

Mr. and Mrs. William Swayze, Jr., and child, of Wilmington, Del., are visiting Mr. Swayze's parents, Mr. and Mrs. W. W. Swayze, of Glen Gardner.

After undergoing an operation in the Episcopal Hospital in Philadelphia, Mrs. Charles Banghart has returned to her home in Glen Gardner.

Mrs. Edson Waters, of Glen Gardner, is in Wilmington, Del.

Mr. and Mrs. S. O. Rush, son and daughter, of Plainfield, spent the week-end in Glen Gardner.

Miss Lavinia Anderson, of Elizabeth, is visiting in Hampton.

Mrs. Augustus Creveling, of Jersey City, is the guest of Rev. Dr. and Mrs. E. B. England, of Asbury.

Mrs. G. W. Wagner, of Clinton, is entertaining her sister, Miss Elizabeth Hughes, of Newark.

Mrs. William Davis and son, of Newark, are at the home of Mrs. Davis' father in Clinton.

Miss Blanche Hulsizer, of Clinton, is in New York.

Miss Olive Apgar, of Norton, is visiting her sister, Mrs. John Kinney, of Glen Gardner.

Mrs. Charles Rodenbaugh, of Norton, has as her guest her mother, Mrs. Amanda Vosseller, of Jersey City.

Mrs. William Terriberry, of Glen Gardner, is seriously ill.

Mrs. Ada Peats, of Oregon, is spending some time with her mother, Mrs. Henry Moyle, of Norton.

Mrs. Mabel Walton, of Elizabeth, is visiting in Norton.

Henry Shipman, of Bloomsbury, is in the Easton (Pa.) Hospital suffering from blood poisoning. A short time ago, while wading in the Musconetcong River, he cut his foot on a broken bottle.

Mrs. Kate Fleming, of Pattenburg, is visiting her son, Charles Fleming, of Norton.

Mr. and Mrs. Charles Castner and children, of Glen Gardner, spent the week-end with Mr. and Mrs. Frank Jordon, of High Bridge.

High Bridge-Califon.

The annual election of officers of the W. C. T. U. will be held at the High Bridge Reformed church parsonage Thursday afternoon.

Harvey P. Laws and Isaac H. Laws, of High Bridge, spent part of last week at Philadelphia and Atlantic City.

After spending the week with relatives at Newark, Earl Apgar has returned to Califon.

Mrs. Wilbur Shaffer and children, of Plainfield, are spending the week with her parents, Mr. and Mrs. Patrick Meaney, of Mill street, High Bridge.

Mr. and Mrs. Jerry Cullen moved their household effects from High Bridge to Annandale last week.

Miss Ella Shea and William Shea, of Jersey City, are visiting their uncle, Richard Hannigan, at High Bridge.

After spending a month at High Bridge, Spencer Fisher has returned to his home at Elizabeth.

Mrs. Irving Latimer and children, of High Bridge, spent last week with her parents at Somerville.

Miss Ella Burke, of High Bridge, has a sprained ankle.

Mrs. George Furguson, of High Bridge, is spending the week with her sister, Mrs. Irving Frey, of Brooklyn.

The Ladies' Aid Society of the High Bridge Reformed church will be entertained by Mrs. Ambrose Conover, Thursday.

—Your "business opportunity" ad will be read by people who never miss real chances for investments.

ONLY ONE "BEST."

Plainfield People Give Credit Where Credit is Due.

People of Plainfield who suffer with weak kidneys and bad backs want a kidney remedy that can be depended upon. Doan's Kidney Pills is a medicine for the kidneys only, and one that is backed by willing testimony of Plainfield people. Here's a case:

Mrs. Cecilia Rosseter, 127 Watchung avenue, Plainfield, N. J., says: "I am only too pleased to again recommend Doan's Kidney Pills and I hope that all kidney sufferers who read my statement will profit by my experience. I have had a world of good from this remedy, backache, headache, dizzy spells and troubles with the kidney secretions being corrected by its use. I don't know what I would have done without Doan's Kidney Pills and I am certain that there is no kidney medicine that can be compared with them."

Price 50c, at all dealers. Don't simply ask for a kidney remedy—get Doan's Kidney Pills—the same that Mrs. Rosseter had. Foster-Milburn Co., Props., Buffalo, N. Y.—Adv.

STYLISH RELIABLE

SR

We Have 28 Suits

One or two of each pattern—mostly Summer weights—a few are heavy enuf for Fall wear—values up to $15—while they last—

$7.50

ROTHBERG'S

Stein-Bloch Smart Clothes "Most Things Men Wear."

214 W. FRONT ST.

Right Next to Proctor's.

War Map Coupon

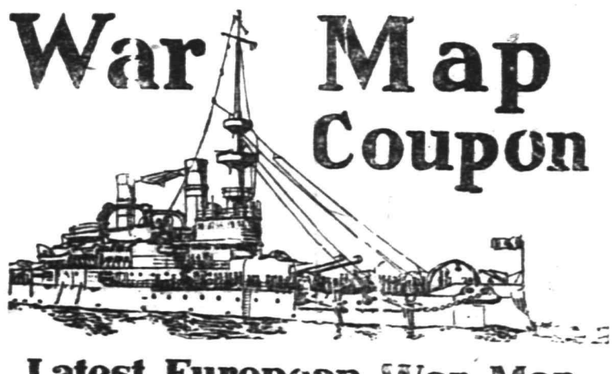

Latest European War Map

Given by THE DAILY PRESS

to every reader presenting this COUPON and 10 cents to cover promotion expenses.

BY MAIL—In city or outside, for 12c. Stamps, cash or money order.

This is the BIGGEST VALUE EVER OFFERED. Latest 1914 European Official Map (5 colors)—Portraits of 16 European Rulers; all statistics and war data—Army, Naval and Aerial Strength, Populations, Area, Capitals, Distances between Cities, Histories of Nations Involved, Previous Decisive Battles, History Hague Peace Conference, National Debts, Coin Values. EXTRA 2-color CHARTS of Fleets Involved European Capitals and Strategic Naval Locations. Folded, with handsome cover to fit the pocket.

CLIP THIS COUPON

FREE COUPON

IMPERIAL EMBROIDERY PATTERN OUTFIT

PRESENTED BY

PLAINFIELD PRESS

THE IMPERIAL EMBROIDERY OUTFIT is guaranteed to be the greatest collection and biggest bargain in patterns ever offered. The 160 patterns have a retail value of 10 cents each, or more than $10.00 in all. Bring ONE Coupon and 48 cents to this office and you will be presented with One Complete Outfit, including Book of Instructions and one All Metal Hoop. The 48 cents is to cover duty, express, handling and the numerous overhead expenses of getting the package from factory to you.

N. B.—Out of town readers will add 5 cents extra for postage and expense of mailing.

Fashions First Favorites for Fall

The Prettiest of the Advance Autumn Styles Have Arrived and Will Be Placed On Display Here

Just arrived in town—the first of Dame Fashion's style favorites for Fall in suits, coats, dresses, dress goods, etc. We have been busy taking them out of their boxes and cases and by tomorrow morning they will be ready to delight style-lovers anxious to know what beauties are in store for them in this coming season.

These are only a very small part of our Fall stock—there's more coming. We anticipate a banner Autumn business and we are preparing for it with the largest and finest stock we have ever had. Every express and freight will be bringing in this fine merchandise for YOUR store and YOU every day now.

We know that most people are not ready to buy Fall needs as yet, and we are satisfied just to have you come around and see the beautiful styles, examine the fine materials and notice our very moderate prices, so that when you are ready to buy you will know where to go.

THIS IS OUR INVITATION — COME!

More For Your Money at—

Tepper's

PLAINFIELD, NEW JERSEY

School Shoes for Boys and Girls

Mind your P's and Q's in "learning" the Shoe Lesson. Price and Quality are the principal "chapters" in our "text." We have been close "students" of the shoe business, have "mastered every detail" and have passed "successful examination" by critical customers with the highest quality footwear at the lowest prices. For good school shoes come to

Stuart's Shoe Shop

215 W. Front St. Opp. Proctor's

We Give and Redeem Surety Coupons.

INSURE ALL YOUR SHIPMENTS.

Mail your packages at our risk. We can give you a policy that will assume all liability for damage or loss from any cause whatsoever.

ACT NOW. You know the danger of delay.

FREDERICK A. MARTIN CO.

(Successor to Elston M. French Insurance Agency)

171 NORTH AVENUE Telephone 2304

Insurance Mortgages Real Estate

The Oldest Insurance Agency in This City.

Watch for Opening of Fur Sale

Charles Kurtzman is back and invites the public of Plainfield to attend the re-opening of his fur store at

178 East Front Street

The fur buying public know Charles Kurtzman and his guarantee of years of fair and honorable treatment are behind each garment that goes out from his store. His many friends and former customers will be welcome at the opening of this popular store, where the latest modes and creations of the furriers' art will be on exhibition. Remember the place

178 East Front Street

Charles Kurtzman

THE FURRIER

IN CHANCERY OF NEW JERSEY.

To Israel Belowin and Mrs. Israel Belowin:

By virtue of an order of the Court of Chancery of New Jersey made on the day of the date hereof, in a cause wherein The Board of Trustees of the Seventh-Day Baptist Memorial Fund is complainant and you and Isadore Friedlander and The Plainfield Ice and Supply Company are defendants, you are required to appear, plead, answer or demur to the bill of complainant on or before the fourth day of November, Nineteen Hundred and Fourteen, or the said bill will be taken as confessed against you.

The said bill is filed to foreclose a mortgage given by Isadore Friedlander, and Tillie, his wife, to the said The Board of Trustees of the Seventh-Day Baptist Memorial Fund, dated May 1, 1913, on lands in the City of Plainfield, New Jersey, and you, the said Israel Belowin, are made a defendant because you are the owner of said mortgaged premises, and you, the said Mrs. Israel Belowin, are made a defendant because you are the wife of said Israel Belowin and entitled to an inchoate right of dower in said lands or some part thereof.

Dated September 3, 1914.

WM. M. STILLMAN, Sol'r for Compl't
212 West Front Street,
Plainfield, New Jersey.
9 9 5-w

L. P. CLARK DEAD IN BOUND BROOK HOME

Aged Man Was Interested in Many Enterprises in Somerset County.

Bound Brook, Sept. 9—Lewis P Clark, eighty-nine years old, died at his home here Monday after an illness of a week. Although he retired from business firty-three years ago, Mr. Clark had many interests in both Somerset and Middlesex counties.

Mr. Clark is survived by four sons, six grandchildren and seven great-grandchildren. The sons are John P. Clark, of 489 Twelfth avenue, Newark; Daniel D. Clark, Sr., of 73 Virginia avenue, Jersey City; Benjamin T. Clark, of this place, and Isaac Clark, of Hoboken.

Born in Rahway, January 19, 1825, Mr. Clark in his youth worked on his father's farm and left there to take charge of the old toll road between New Brunswick and Bound Brook. In 1857 he bought a grist mill here. For fourteen years it was under the management of Mr. Clark.

New Providence.

Misses Alfreda and Jocelyn Ball have returned to their home in Passaic street after a three weeks' stay with their aunt, Miss Amy Simpson, at Bradley Beach.

Mr. and Mrs. Hugh P. Kelley, of Elmhurst, L. I., are guests of Mr. and Mrs. Peter J. Krayer, of the West End.

Arthur W. Lord, of South street, Murray Hill, has left for Toronto, where he will be the guest of his brother, James Lord.

Miss Ethel Hickson, a teacher in the borough school, has returned to her home in Springfield avenue, Mountain View Park, after spending the summer at Northport, L. I.

Miss Grace E. Shimer, teacher in the Columbia School, Berkeley Heights, has returned after spending the summer with her parents at McConnellsburg, Pa.

James E. Doty and family, of South Orange, are guests of Collector Arthur C. Doty, of South street.

Mr. and Mrs. William F. Brown, of Springfield avenue, are entertaining Miss Teresa Schuler and Mrs. Otto Deininger, of Brooklyn.

Miss Anna E. Crane, of Plainfield, returned yesterday after spending a two weeks' vacation with Miss Hulda Crane, of River road, Chatham township.

Miss Lillian O'Connor, of Orange, is the guest of her brother-in-law and sister, Mr. and Mrs. Leander D. Osborne, of Passaic street.

Garrett H. Smith and family, of Springfield, are guests of Mrs. Smith's parents, Mr. and Mrs. William E. Sampson, of Passaic street.

Jackson Bogart and family, of Rutherford, are guests of Mr. Bogart's mother, Mrs. May Bogart, of Springfield avenue, Gillette.

WILL REGISTER PUPILS.

Supervising Principal D. Fred Aungst, of the North Plainfield Schools, will be at his office in the Somerset School, Friday morning from 9 to 12 o'clock to register pupils and meet all parents.

—Advertise in the Daily Press.

FAREWELL GIVEN BY BIBLE SCHOOL

Pleasing Affair on Eve of Departure of Rev. and Mrs. G. R. Maguire.

The Bible school room was crowded to its utmost capacity last evening with the members of the Park Avenue Baptist church and their friends who had gathered to tender a farewel reception to their pastor, Rev. Gabriel Reid Maguire and his family, on the eve of their departure for Boston to take up their new work in the Ruggles Street Baptist church. A very pleasing program of music and speech-making furnished a delightful evening for every one, and included the following:

"The Lost Chord"—Carl Evans, cornet solo and orchestra, consisting of violins, Theodore Gottschalk, leader; Mrs. Charles Hellyer, Mrs. Willard Maxim, Mr. Tanham; cornets, Whitney Frazee, Carl Evans; 'cello, Mrs. Evans; pianist, Mrs. Carrie Schuyler; violin solos by Mr. Gottschalk—"Minuet," Bethoven; "Sextette from Lucia," Donzietti; "Hungarian Dance," Brahms; soprano solo, "Dreams," Strelezki, by Mrs. Grace Robinson.

Short addresses were made by Rev. Dr. R. F. Y. Pierce, of this city, who is to occupy the pulpit of the Park Avenue church as temporary supply, pending the selection of the new pastor; Herbert Parker, secretary of the Y. M. C. A.; Willard M. Maxim, superintendent of the Bible school; George E. Place, chairman board of trustees, and Benjamin F. Hadley, for the board of deacons. Every speaker referred with marked feeling to the work of Mr. Maguire during his ministry in Plainfield—not only his preaching, but also his genial personality which made him more than welcome in every home; and his hearty response to all calls for services of any kind throughout Plainfield and elsewhere. Mr. Maguire has enjoyed the hearty co-operation of his people to a marked degree, and this was illustrated in the feelings expressed on this occasion. His remarks in response to those that had preceded him, touched every one present and voiced the close tie that during the past four years and a half has existed between pastor and people. He promised to return to Plainfield as often as his work would permit.

A feature of the program was the honor paid to Mrs. Maguire by the Volunteer Bible class, of which she has been the leader ever since coming to this church. This class numbers seventy-five women, and almost the entire membership was present. Mrs. J. B. Groendyke, their president, in well chosen remarks in the name of the class, expressed the deepest appreciation and gratitude and appreciation for the untiring efforts of their teacher and leader, for the inspiration that she had always been to them, and for the legacy which she left them in having drawn them all nearer the Master. As the president finished speaking, she presented to Mrs. Maguire in behalf of the class, a quantity of red and white carnations, the class colors, at which moment the entire class completely surrounded her, forming a circle that speoke louder than words of the friendship that will live forever between teacher and class, no matter how many miles may separate them. Mrs. Maguire endeavored to respond to this evidence of their love for her, but was almost too overcome to speak. As best she could, she thanked the class for their unfailing loyalty and hearty co-operation, and assured them that she would always remember them in love and tenderness, no matter where her life's work might take her.

The remainder of the evening was spent in a social way, during which refreshments were served. This part of the program was in charge of the Ladies' Aid Society, under the supervision of their president, Mrs. Ira VanArsdale.

The room presented an unusually attractive apearance by means of rugs and tastefully arranged floral decorations, the work of Mrs. VanDorn VanFleet.

German Valley. and Chester

Russell McLean, of German Valley, is atending business college. Later he epects to take up the study of law.

Mrs. Eliza McLean, of Drakestown, is with Mr. and Mrs. Franklin J. of German Valley.

John H. Chapman, of Point Pleasant, Pa., is spending several weeks with his parents, Mr. and Mrs. John Chapman, of Chester.

Miss Florence Skellenger, of Newark, is visiting Mrs. Elias H. Skellenger, of Chester.

Mr. and Mrs. Halsey Wolfe, of Budd Lake, have concluded a visit to Mr. and Mrs. William F. Parliament, of Chester.

Mrs. George Rittenhouse, of Lebanon, has concluded a visit to her parents, Mr. and Mrs. William F. Nichols, of Chester.

Harry Barker and family, of Dover, were Labor Day visitors to Mr. and Mrs. William Barker, of Chester.

IT'S a big responsibility—this bringing up a father and a mother.

When they come here to Best's with you for your school things they have a way of being just as much interested in the price-marks as you are in the patterns.

So are we, for that matter. We have to be very sure that whatever you examine or try on is correct in design—or *you* won't be satisfied. And we have to be just as sure that the shaping is permanent, and that the models are conservative as well as correct, and that the figures on the price tags are at least as little as any others in any other store—or *they* won't be satisfied.

We make it a point to deliver your purchases just as quickly and accurately as a perfected system can do it.

And if you have never had the twice-a-year catalogue from Best & Co., you will be interested in the illustrated Fall edition, now ready. Somewhere in its 104 broad pages there is something that is precisely what you have in mind. Just write "Catalogue" to

Best & Co., New York, Dept. C. D.
Fifth Ave., West Side, Corner 35th St.

Vote for

A man who will represent you and Protect Your Industries

John H. Capstick

Regular Republican candidate for Congress of the Fifth District

Favors restoration of business confidence and prosperity. Has no doctrines or theories of government. Just a competent business man.

—Paid for by the John H. Capstick Campaign Committee.

COAL

Egg, Stove, Nut

$6.75 Per Ton **Pea $5.25**

30c discount for Spot Cash

A charge of 25c extra for carrying coal

Try Davidge Fertilizer for Farm and Garden

CONSUMERS COAL CO.

Tel. 66 225 Madison Ave.

w-s-tf

Plainfield Daily Press

LESLIE R. FORT.....Managing Editor

Published Daily except Sunday, by the PLAINFIELD PRESS COMPANY, 105 North Avenue.

Entered at the Plainfield, N. J., Post-office as Second Class Mail Matter.

TELEPHONE PLAINFIELD 1300.
Private Branch Exchange connecting all departments.

Two cents a copy. Ten cents a week. $5.00 a year in advance. Delivered by carrier or by mail. No extra charge for papers mailed to points in the U. S. and Canada.
Any subscriber failing to receive a single issue will confer a favor by notifying the business office.
Advertising rates mailed on application.
Copy for change of Advertisements to ensure change for same day must be at the office by 9:00 a. m.

SEPT. 9TH IN HISTORY.

1840—Great fair opened in Boston for the benefit of the Bunker Hill mounment fund.
1850—California was admitted to Statehood.
1855—Sebastopool was evacuated by the Russians.
1860—Victor Emmanuel was proclaimed King of Italy at Naples.
1863—Gen. Crittenden's division of Rosecrans' army entered Chattanooga.
1870—Empress Eugenie, driven from France, arrived in England.
1881—Military revolt at Cairo headed by Arabi Pasha.
1891—Francois Jules Paul Grevy, president of France, died. Born Aug. 15, 1807.
1893—Mr. Gladstone's second Home Rule Bill defeated in the House of Lords.
1898—The President appointed the peace commissioners to treat with Spain.

Plainfield, N. J., Sept. 9, 1914.

Congressman Tuttle is sticking to his job at Washington. He feels pretty well satisfied that the Democratic voters of Union and Morris counties are intelligent enough to judge a man by his record, and Mr. Tuttle seeks re-election squarely on the record he has made as an able and conscientious member of the lower house. He cannot be accused of neglect of duty, and such a little thing as gaining personal advantage by being present here during the primary fight is not going to keep him from continuing to do that duty in these times when the nation needs the services of every able representative that there is in Congress. Mr. Tuttle need have little fear. The rank and file of the Democratic party will see to it that his name goes on the ticket for the general election, without his having to be at home making explanations.

Members of the Six-Point League, who are the New York representatives of 623 leading newspapers held a meeting recently and discussed the situation created by the war. They decided that there is no cause for pessimism. The fact that crops are good and the market ready for them; that the freight rate question is settled; that the new currency law is in operation; and that new export markets are to be open for our trade, was taken by the advertising men to mean large wealth for the producers of the country, and good business for those who seek it in a reasonable manner. It was decided that all of these things would encourage the business world, and the arguments presented are only more evidence that while there is a temporary depression, things will soon take a change for the better.

Rev. Gabriel Reid Maguire, who has preached his farewell sermon at the Park Avenue Baptist church will be much missed by the large number of friends whom he has made in this city. He goes to take up the work in a great church, where the opportunities for doing good are much more numerous than in this city. There was never a person to whom he would not gladly lend a helping hand, whether members of his flock or not, and hundreds of instances of his kindness are known only to this whom he has helped. We extend to him our best wishes for the continuance of his work in the successful manner which he has conducted it in this city.

The electrocution of two valuable horses by a live wire dropping on them on Labor Day, again emphasizes a condition to which the Daily Press has previously called attention. It is said that the wire was one of the feed wires from the Metuchen power house to this city, supplying much of the current used here. It would seem that if this is true, some method should be found to compel the Public Service Corporation to bury the wires, at least within the city limits. In fact, the burying of all wires should be compulsory everywhere in the city, as in addition to their being dangerous, they are far from additions to the natural beauty of Plainfield.

Former City Judge William N. Runyon stated when he consented to seek the nomination for the Assembly on the Republican ticket that were he consulting only his personal wishes he would not go before the people. His friends urged him to permit his name to be used, and he finally agreed to become a candidate. In keeping with that decision he is not making an active campaign for the nomination, and the chances are that he will thus gain hundreds of votes. He would make a valuable member of the Assembly, and it is sincerely to be hoped that he will be chosen as one of the three representatives from Union county.

Gradual establishment of an entire paid fire department in Plainfield is a good thing, and was one of the suggestions made in a somewhat sweeping report which the Fire Underwriters made a few months ago. But there will be a whole lot of people who will miss the whistle at noon and five o'clock each day, after its blasts are discontinued. Then again, the business houses in the center of the city will not be temporarily deserted, whenever there is a fire, by employes who never seem happy unless they see the engines run.

Elsewhere in today's paper is printed a short story by a local writer, George I. Sill. Mr. Sill has had a broad experience and the article in question will be of more than passing interest, as it is his first effort at short story writing. "The Turn at Ellwood" strikingly illustrates one of the dangers to which automobilists are some times liable and is published not only as the work of a local writer but also on account of the intrinsic worth of the sketch itself.

The labor men of the city, as represented by the Allied Trades Council, are deserving of the greatest congratulations upon the splendid demonstration made by them on Monday, and upon the orderly manner in which all of the festivities of the day were carried out. It was a demonstration that will make citizens determine to insert union labor clauses when making contracts for any work to be done in this city.

The youngsters are counting the days until next Tuesday—but not with pleasure.

CRITICIZES HIGH SCHOOL

(Continued from page 1.)

as pertaining to the pupils and their studies.

In his letter Mr. Lounsbury says:

"Through a combination of circumstances I feel compelled to bring to your attention certain conditions in connection with the management of our High School, which make possible, unfair and unjust treatment of some of the students. I can illustrate the point no better than by giving a brief statement of the case of my son Harold.

"Last March I received a letter from Mr. Best, principal of the High School, stating that Harold was behind in algebra and German, both of which he would need to pass, in order to graduate. I at once took the matter up with him and from that time on, know that he gave these studies more time at home, altho he complained of his inability to master German and of the fact that he had been forced against his will to continue same. When the final examinations came, he passed algebra and all the other subjects in his course but German, in which he failed with 66% for the year and a total of 78¼ points of the required 80.

"He then complained again of having been forced to continue this study and stated that he did not see why he should not have been treated the same as his classmate, who had been permitted to drop algebra II and substitute American History in order to obtain the necessary points for graduation. This was the first I had heard of this side of the case and I at once investigated and sent another son of mine with Harold, to see Mr. Best, who explained his side of the case quite fully. His explanation was however, far from satisfactory to me and calling Mr. Best on the telephone, I had some conversation with him but without results. I then presented the matter to the Superintendent, Dr. Maxson, who after due consideration, declined to act. Copies of the correspondence between Dr. Maxson and myself are attached hereto and a perusal of same in proper rotation will, I think, give a very fair idea of the case, the principal facts of which are clear and undisputed.

"I am fully aware that this appeal to your honorable body at this time, cannot result in placing Harold among the graduates of his class but it may, I hope, result in making it impossible for some other pupil to be discriminated against in a similar manner. For this reason and in the interest of fair play and equality of treatment in our High School, I do most vigorously protest against the action taken by the principal and must respectfully request your honorable body to impartially investigate the conditions and take such action as may seem to you best. I claim as follows:

"First—When one pupil is permitted (for the sole purpose of enabling him to secure sufficient points for graduation) to discontinue a study which he has found difficult to master, then any other pupil should be accorded the same privilege.

"Second—That when Mr. Best denied this privilege to Harold, while granting it to another, he treated him unfairly and made it practically impossible for him to graduate.

"Third—That Mr. Best was aware or should have been aware of this fact and that in relying solely upon the judgment of the teacher in charge of Harold's class in German, he used very poor judgement, because

"A—Three teachers had had the class within the year and the one referred to, had been in charge only a short time, not sufficient to enable her to form a very correct opinion regarding the pupils.

"B—It is well known that language teachers, teaching their native tongue almost invariably overestimate the ease with which the task can be accomplished—as an evidence of the severity of the lessons, it is only necessary to state that in this class of twenty-nine pupils, only nine passed for the year.

"C—Harold's record in German for more than two years, was one of failure after failure, while he was winning satisfactory marks in other studies, and this showed conclusively what he could do with it—Mr. Best should have consulted and considered the record.

"D—He was repeatedly informed by Harold and also by Harold's elder sister, that German was an impossible subject for him and that he could never hope to pass it.

"Fourth—That Mr. Best's admission that in the other case referred to, it was necessary to lighten the burden because he had been elected class president, is, to say the least most unfortunate, revealing a most deplorable condition. How is the standard of our High School to be maintained if this is to continue, many others have class duties to perform—even Harold had those which occupied considerable time.

"Fifth—That Algebra II is relatively a much more important subject than German, and that to permit the discontinuance of the latter was relatively a matter of minor importance.

"Sixth—That if it is to be the policy of the High School to allow one a privilege denied another, regarding studies once undertaken, then the decision in such matter should not rest with any one person. Consciously or unconsciously, likes and dislikes will enter and create bad feeling; a committee of the faculty, after having interviewed the applicant and made proper investigation, would be more apt to render a just and impartial decision."

Not a home in this city but has its quota of discarded furniture, rugs, stoves perhaps, a wheelbarrow maybe.

A few cents for a Press want ad and some one who needs the very article that lies rotting in your garret will call and pay you for it.

"New Floor Coverings"

It's time to think about new floor coverings for the fall and winter. We are fully prepared to supply you every want in this line with large new stocks and can save you money at the same time for most of our lines were bought prior to the advance in prices.

OUR SHOWING OF RUGS
comprise all the newest designs and color combinations suitable for every room in the house.
Brussels Rugs, size 9x12.....$12.00 to $25.00
Axminster Rugs, size 9x12.....$18.00 to $30.00
Scotch Weave Rugs, size 9x12.....$13.00 to $18.00
Kaba Rugs, size 9x12 at.....$12.75
Arab Rugs, size 9x12, at.....$9.00
We are closing out at greatly reduced prices a lot of odds and ends in grass weave rugs. Also heavy Japanese Reversible Grass Rugs, with border, size 9x12, at.....$8.98

OUR DRAPERY DEPARTMENT
is showing new fall lines in Portieres, Lace Curtains, etc. Also a complete line of Brass Extension Rods and Fixtures, and Brass Covered Poles in all sizes with fixtures to match, at lowest in the city prices.
SUNFAST PORTIERES
in brown, green and blue, from....$3.25 to $8.00 a pair
MADRAS AND SCRIM
Curtains in white and ecru, from....98c to $5.00 a pair
WINDOW SHADES
in all stock sizes and colorings; also made to order at short notice. May we give you an estimate on your needs in this line.

LINOLEUM, PLAIN, PRINTED AND INLAID
A splendid showing of patterns for the kitchen, pantry and bathroom, from the best factories; qualities that we know will give perfect satisfaction; then our workmen are experts in this line and will cut and fit it in such a manner that will add to its appearance and wearing qualities.
Printed Linoleums at.....39c, 59c and 89c a yard
Inlaid Linoleums at..98c, $1.10, $1.50 and $1.50 a yard

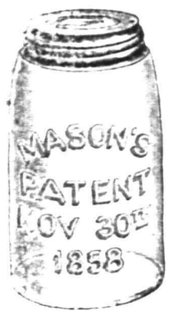

This Is Canning and Preserving Time

And even if sugar is high we can save you money on your other needs that will more than offset the difference. Everything we sell you in this line is strictly first quality, don't take chances in buying inferior or second quality in order to save a few cents and then have your preserves spoiled and your labor in vain. We sell you

MASON JARS
Pints.....45c Quarts.....55c
Rubbers.....7c and 10c a doz.
A complete line of Jelly Strainers, Colanders, Measuring Cups, Stone Pots and Jars at the very lowest prices.

E-Z SEAL JARS
Pints.....75c Quarts.....85c
Rubbers.....7c and 10c a doz.
PRESERVING KETTLES
Extra heavy quality, white lined, from 59c to $1.48
Aluminum Preserving Kettles at 89c, $1.25, $1.48

Large Aluminum Spoons at.....15c, 20c, 25c
Jelly Glasses.....21c, 24c and 29c a dozen
Mason Tops.....25c a dozen
Paring Knives at.....10c, 15c, 19c, 25c
Columbia Family Scales—will weigh 24 pounds by ounces.....98c

VISIT OUR BASEMENT
When in need of House-furnishings. Everything of the best at lowest in the city prices.

Woodhull & Martin Co.

PROFIT SHARING COUPONS WITH ALL PURCHASES.

LET US ESTIMATE For You On WINDOW SHADES.
We do first class work and furnish the best materials.

HEAVY REGISTRY IS REPORTED IN THE CITY

Thirty Per Cent. of Voters Said to Have Affixed Names to List.

Voters of the city turned out in good numbers in all election districts yesterday for the first day set aside for registration purposes and in every district a number of names were added to the poll list. Usually the registration on the first day is light, but in some of the districts yesterday the boards were surprised at the number appearing to register. Fully thirty per cent. of the total normal registration of the city was made at that time.

Several of he districts report that a large number of first voters, and those having moved into the districts during the past year constituted the bulk of the registration of yesterday. But two days remain for registration purposes, for the general election, September 22, which is also primary day, and October 20. The next important event of the campaign will be the mailing of sample primary ballots, which must be accomplished by noon of next Wednesday. Samples of the primary ballots of each of the parties will be mailed to each voter who has registered for the primary election.

Reports from the various district boards of the borough appear to indicate that the registration there was below normal for the first day, apparently little interest being taken. However, as a fairly large vote was made at the last general election, a large number of votes is be expected on primary day.

ELITA PROCTOR OTIS TO APPEAR AT PROCTOR'S

The return of vaudeville to Proctor's theatre has been welcomed by the people as is shown by the patronage this week. The five acts that have composed the bill for the first three days have pleased the large audiences.

The program for the last half of the week is equally as good, with Elita Proctor Otis in a fine sketch entitled, "The Store Manager," as a headliner. Miss Otis is supported by a fine company. Phasma, an electrical surprise; Leonardo, in his instrumental act, and Kenneth and Lacey, with their funny songs and lotest dances, will also form part of the program. The Smilletta sisters, contortionists, will be the fifth act. High class photo-plays are also shown every day between the acts and the five-piece orchestra is an added feature. The bill will change tomorrow afternoon.

WILL CONFER WITH PUPILS.

The principal of the High School will be in his office at the High School buidling between 9:00 and 1:00 in the morning for the rest of this week for conference with pupils and parents concerning the work of the coming school year. It is desirable that all doubtful questions should be settled at this time rather than during the days of the beginning of school.

—"A want ad task" is half done when your want advertising is well begun!

SHORT MEETING OF BOROUGH COUNCIL HELD IN DUNELLEN

President Richard M. Ryan presided at the regular monthly meeting of the Dunellen Council in the borough hall, last evening, in the absence of Myor E. B. Latham, who is touring the New England States. A communication was received from the Board of Health calling atention to the clogged condition of a ditch located in the rear of the properties owned by Joseph G. Walton, Edward J. Dusel and others, on Walnut street. For twenty years the Board said that this ditch has taken care of water running from Washington avenue to New Market road. Its present condition has caused the water to back up and become stagnate, menacing the health of the section. Street Commissioner Isaac V. Smalley was instructed to attend to the matter.

A number of letters exchanged between Chairman Richard M. Ryan, of the law and ordinance committee, and the New York and New Jersey Telephone Company, relative to having the present party wire in the borough hall changed to a direct wire were read. In replying to Mr. Ryan's letter about changing the wire the company refused to make the change upon the ground that the concessions it has already made the borough, viz: Free party line service and free calls to four foreign points was the best that they could do. In reply to Mr. Ryan's letter as to what the cost would be to have the change made, the telephone people said that it would be the difference between the cost of $42 a year for a direct line, and $30 a cost of a party line or $12 per annum. The matter was referred to the law and ordinance committee with power to act.

The opening of sealed bids in the matter of the borough entering the business of laying curbing and relaying and laying sidewalks in instances where property-holders fail to comply with ordinances of the borough in that respect or prefer to have the borough attend to same for them, resulted as follows: J. S. Hawkyard, a Plainfield contractor, was awarded the contract of laying concrete walk at 11c per square foot, and curbing at 37c per linear foot, and Goldson W. Smalley was awarded the contract of relaying blue flagging at 1½c per square foot. There was a difference of opinion among the councilmen about awarding the contract of laying the sidewalks to an out-of-town man. Two of the councilmen, Messrs. Shively and Bolard, thought that the bid of Firman H. Gis, a local man, whose bid of 12¼c per square foot was next to Hawkyard's, should be accepted, and they voted accordingly. In the matter of recent ordinances passed relative to laying sidewalks on North avenue and Front street, Councilman Bolard moved that the delinquent property-holders in this respect be notified that they will be given ten days in which to comply with the ordinances. This motion was duly seconded and carried.

Other business transacted was the confirming of Edward Herlich's election as a member of the Defender fire department, the sanctioning of monthly bills aggregating $757.15, and the empowering of the law and ordinance committee to draw up a resolution relative to accepting Culhane place, so that owners of property on that thoroughfare can successfully negotiate with the water company in the matter of having water pipes laid.

TO GIVE PROCEEDS OF LUNCHES TO RED CROSS

Local Anti-Suffragists are much interested in the announcement which has been made in New York that at the rooms of the Guidon Club a daily lunch will be served until September 19, at a nominal figure, the gross proceeds of which will go to the Red Cross fund. Afternoon tea will also be served. Although it is well known that the Guidon Club is an Anti-Suffrage organization, those interested declare that the work of the moment is in no way connected with its political affiliations. To quote its president, Miss Caroline M. Holmes, who was interviewed at the club rooms yesterday afternoon, "We are none of us Anti-Suffragists today—we are just Red Crossers."

Miss Addie Dietrich, of Truell Court, has returned from Kennebunkport, Maine, where she spent the summer.

PEACHES
The Large, Sweet Juicy kind which afford such a Delicious Dessert for dinner—also very good for canning. Try a basket or more. Prompt Deliveries.
W. W. Dunn
Park Ave., Near Fifth Street.

Headquarters for
GIBSON'S RYE
E. C. WESCOTT,
115 East Front Street.

B. KIVATINOS
(Successor to Kivatinos & Jelling)
Fancy Fruits, Choice Confectionery, Nuts, Cigars, etc. We make a specialty of Olive Oil.
211 W. Front St. Tel. 886-W

Falling Hair Stopped by Using HIRSUTONE
A scientific, antiseptic Hair Tonic which kills the dandruff germ. Preserves the natural beauty and color of the hair and stimulates its growth. Hirsutone is a non-secret preparation—fragrantly perfumed—a delightful dressing. Start using it NOW before it is too late.
Price 50c. Hirsutone is only obtainable at
SCHREINER BROS.
Prescription Druggists, Park Avenue, corner Second Street.
Colgate's Shaving Stick, Cream, Powder, 20c.

Carrying Currency Tempts Robbery

It is not wise to carry a large roll of currency about with you, as it may be exposed to robbery.

It is safer to pay by check and thus be protected all the time.

Checking Accounts, large or small, are invited.

3% Interest on balance of $500.00 and above.

ORGANIZED 1875.

THE CITY NATIONAL BANK

PLAINFIELD, N. J.

19 Cecilian *Player-Pianos* **at $415** *Were $600*

2 Shoninger *Grand Pianos* *Slightly Handled.* **at $600** *Were $725*

2 Chickering *Acoustigrands* **at $675** *Were $850*

12 Conreid *Grand Pianos* **at $405** *Were $485*

1 Vose *Grand Piano* **at $525** *Was $625*

1 Hardman *Grand Piano* **at $275** *Was $850*

1 Knabe *Upright Piano* *(Used)* **at $450** *Was $500*

1 Knabe *Upright Piano* *(Used)* **at $425** *Was $500*

1 Ebersole *Player-Piano* **at $215** *Was $600*

19 Farrand-Cecilian *Player-Pianos* **at $515** *Were $750*

5 Sohmer-Cecilian *Player-Pianos* **$675 & $725** *Were $950 and $1,050*

8 Shoninger *Player-Pianos* *Slightly Handled* **$485, $550** *Were $600*

11 Conreid *Player-Pianos* **at $385 and $395** *Were $435 and $450*

15 Milton *Player-Pianos* *Slightly Handled.* **$385 & $435** *Were $450 to $550*

1 Sohmer-Cecilian Grand *Player-Piano* **at $975** *Was $1,650*

7 Cadillac *Player-Pianos* **at $385** *Were $500*

4 Cecilian *Player-Pianos* **at $445 and $465** *Were $650*

10 Conreid *Player-Pianos* **$415 & $425** *Were $475 and $500*

11 Strohber *Player-Pianos* **At $295** *Were $415*

A GIMBEL Innovation!

The First All-Famous Piano Club

Tomorrow Our Entire Collection of Pianos and Player-Pianos Will Be Turned Over to This GIMBEL Club to Be Disposed of at Drastic Reductions---And on Convenient-Payment Terms.

The Club may last a week and maybe several weeks---Our only positive statement is that this Unprecedented Piano Selling Plan shall terminate upon the disposal of the 203 Piano and Player-Pianos now in our Salons on the Eighth Floor.

Famous Instruments In This Sale

122 Player-Pianos—
including the
Shoninger, Strohber, Fischer, Cecilian, Sohmer-Cecilian, Farrand-Cecilian, Apollo, Angelus, Krell

3 Cabinet Players—
Angelus, Pianola, Cecilian

60 Upright Pianos—
including the
Conreid, Knabe, Vose, Shoninger, Strohber, Milton
Used Upright Pianos
Shoninger, J. C. Campbell, Stuyvesant, Shoninger

18 Grand Pianos—
including the
Conreid, Vose & Sons, Ckichering Acoustigrand, Hardman, Shoningers

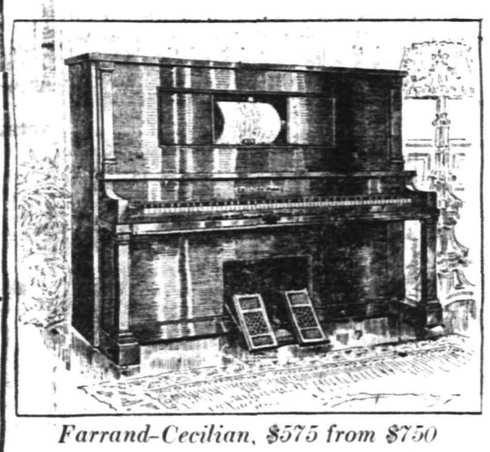

Farrand-Cecilian, $575 from $750

The First Club

affording the opportunity of selecting from ALL the makes of Pianos and Player-Pianos which have made the GIMBEL Music Salons a well-known institution in the musical world. Heretofore, all clubs have been limited to one particular Piano or Player-Piano.

The Reason

for this Combined Club and Sale is that we desire to dispose of our stock to make ready for extensive alterations in our Salons.

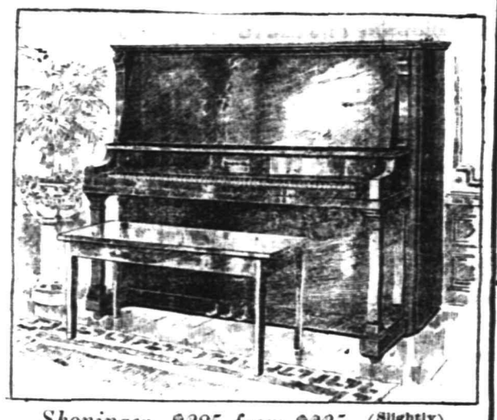

Shoninger, $285 from $325 (Slightly handled)

There Are These Very Great Conveniences:

FREE

- *Delivery where our wagons run, or to your nearest freight station if you live away from our delivery routes.*
- *Tuning for one year.*
- *Piano Bench to match Piano-Player.*
- *Six Rolls of Music of your own selection.*
- *FREE LIFE INSURANCE —If the purchaser dies while payments are being kept up, a RECEIPTED BILL in full to the family, without another cent to pay.*

Privilege of applying every cent paid on club piano, within a year, to the purchase of any instrument at regular prices in our stock.

Conreid Grand, $405 from $485

This Coupon Will Bring You Full Information; Cut It Out and Mail It to Us.

Clip this coupon and mail to Gimbel Brothers, New York City. Without incurring any obligation on my part I should like to receive full information about the Gimbel Piano Club.

Name.....

Address.....

O'F. 9-9-14.....

Under the Club Plan, Your First Payment on Any Piano or Player-Piano Is But $5

You Pay the Balance at the Rate of $2 Weekly—No Interest—No Extras.

1 Ange s *Player-Pia..* **at $375** *Was $600*

2 Fischer *Player-Pianos* **at $600 & $625** *Were $650 & $675*

1 Shoninger *Upright Piano* *(Used)* **at $175** *Was $350*

1 J. C. Campbell *Upright Piano* *(Used)* **at $145** *Was $195*

1 Shoninger *Upright Piano* *(Used)* **At $75** *Was $350*

1 Vose *Upright Piano* *(Used)* **at $285** *Was $385*

1 Apollo *Player-Piano* **at $565** *Was $850*

1 Krell Auto *Player-Piano* **at $375** *Was $850*

1 Angelus *Cabinet Player* *65 Note* **at $35** *Was $250*

1 Pianola *Cabinet Player* *65 Note* **at $35** *Was $250*

2 Strohber *Upright Pianos* **at $195** *Were $225 & $275*

4 Conreid *Upright Pianos* **at $165** *Were $190*

16 Shoninger *Upright Pianos* *Slightly Handled.* **at $285** *Were $325*

GIMBELS

Broadway at 33rd Street

11 Milton *Upright Pianos* *Slightly Handled.* **at $215 & $225** *Were $235 & $275*

13 Conreid *Upright Pianos* **at $190** *Were $210*

1 Cecilian *Cabinet Player* *88 Note* **at $275** *Was $550*

THE PLAINFIELD THEATRE

More than ordinary interest is already being manifested in the announcement of the engagement of "Little Boy Blue," the famous Viennese musical comedy, which will be at the Plainfield theatre this evening. There will not be many of the big musical productions touring the country this year. There were not so many new pieces turned out last season and few of them scored such success as to give them the impetus for continued playing. "Little Boy Blue" is one of the exceptions and justly so. It scored in its original Hungarian form immediate successes in Berlin and Vienna simultaneously in French in Paris, and then in the Americanized version in New York. After a season in the metropolitan city it ran for long periods in Chicago, Philadelphia and Boston. The American version is said to be the best. This is traceable to the fact that the original librettists, Rudolph Schanzer and Carl Lindau, and the composer, Henry Berany, made a distinct approach towards the American idea of the musical comedy in their Hungarian version. The complete transition was accomplished with the help of the brilliant American writers, A. E. Thomas and E. A. Paulton. The original New York production of "Little Boy Blue" will be here.

The Plainfield theatre will present the six reel emotional love drama, "Sapho," tomorrow evening. This is a play of deep and soul-stirring interest. It is probable that no good women ever lived who did not, at times, wonder how a bad woman could posibly fascinate any self-respecting man. The terms "good" and "bad" in this relation are merely comparative. No "good" women ever existed who was perfect—no "bad" woman has been ever uterly unworthy of some consideration. The book "Sapho" as Daudet wrote it, portrays a woman by no means altogether bad, and his portraiture of such a woman is artistic to the last degree. The Nethersole play dramatized from this book, lost much of Daudet's delicacy and gave the impression of a woman whose thread of life we would prefer not having touch our own. The film adaption (Elmer Harris) as acted by Florence Roberts and shown in all moving picture theatres, however, may be described as thoroughly human. One gets the underlying reasons which made the life of Fanny Legrand—or Sapho—what it was, and the supporting cast strengthen the impression.

When Eugene Walter and Charlotte Walker's names are linked the American stage always look for a success. And in the presentation of "The Better Way," Mr. Walter's latest penned effort with Miss Walker in the leading role, there is no exception. This play was tried out at Philadelphia last spring and did phenomenal business for five weeks, not in the vernacular of the press agent but in box-office statements. And in bidding farewell to the popular role of June in "The Trail of the Lonesome Pine," Miss Walker entered a new role that is entirely different from any she has ever been seen in. "The Better Way" leads the way for a revival of conditions under which the old drama progressed so encouragingly and successfully in other years. There are six massive scenes in "The Better Way," being distributed in a prologue, four acts and a epilogue. It is realistically mounted from the little boarding house on the hill, through the Tenderloin restaurant where a cabaret show is shown, and the court-room where the divorce case is contested in novel debate to the steam laundry over which the wife presides in the epilogue. Miss Walker is seen in the title role of the wife. This play comes to the Plainfield theatre for one night, Saturday Sept. 12, and besides Miss Walker, there will be in the cast: L' Byron Beasley, George Stewart Christie, David Burton, Veda McEvers, Frederick Backus, Virginia Pearson, Frank J. Woods, Arthur Brams, T. E. Jones, Virginia Allen, Alan Foster, John T. Ward and others.

Denman Thompson's "The Old Homestead," unimpaired in every way and seemingly more virile and compelling than in the past, is now in its twenty-ninth season and is playing to audiences that completely fill the theatres where the company appears. The grand old play comes to the Plainfield theatre, Monday night, September 14. The audiences follow the thread of the old story with as much unflagging interest as if it were all bran new. The production in all the essential details that go to make up a play, are perfect. Such familiar scenes as the old farmyard in the New Hampshire hills, breathe the air of good, wholesome honesty. The equally familiar Grace church scene, with the choir singing the well known but always pleasing music, is said to be as good as in former seasons. One of the secrets of the longevity of this simple play of a simple people lies in the high standard always maintained in production and presenting company. Frank Thompson, Denman Tompson's son, who is manager, keeps the traditions of the old play well in hand and he consequently reaps a golden harvest every season.

TOLD TO KEEP MINORS OUT.

Jules Denato, who runs a pool room at Plainfield avenue and Third street, was in the city court, this morning, charged with permitting boys under 18 to frequent his place. Judge DeMeza told him that if he did not stop the practice he would give him the limit next time.

IN THE SPORTING SPOTLIGHT

BRIGHT PROSPECTS FOR ELEVEN AT PLAINFIELD HIGH SCHOOL

Now that the baseball season is slowly drawing to a close and the football goalposts appear on the horizon, we gradually turn our thoughts to the prospects of a winning team at the local High School. The prospects for a winning eleven this year are exceptionally bright, although several valuable men have been lost from last year's team whose places will be hard to fill. Probably the hardest position to fill will be the one left vacant in the backfield, following the graduation of Sminck last June. Sminck was an eceptionally fine fullback and, although not very heavy ,he hit the line with the force of a battering ram, but he also shone up with equal brilliancy on the secondary defense many times throwing him man for a loss after he had plowed through the line. The most promising man to take Sminck's place at present is Peyton Schenck. Schenck played a brilliant game in practice last fall, but was forced to retire before the season opened following an injury to his shoulder. If he plays up to his form of last season the question of the backfield will be solved.

Two excellent men for the halfback positions are available in Rosenson and Greene. The latter has played halfback on the team for the past two seasons and his work at this position has been without question. Rosenson played a fine game in the backfield last year in the positions of halfback and quarterback. With his added experience of last year he should make a splendid man for the halfback postion this fall.

Peacock was the regular quarterback last year and should be able to hold down that position in the coming season. There is an abundance of excellent material for all positions in the line except the ends. Mann and Smith, of last year, have both left school. Their positions will, without doubt, be exceptionally hard to fill, as two better ends than these could not be asked for on a High School team.

Jim Noonan stands out as a very promising candidate for one of the end positions and Robert Semer is a very likely candidate for the other position. Both of these men substituted on the team last year and stand an excellent chance to become regulars this year. Henman and Berrien are the two men for the tackle positions. They both played fine games as regulars last year and substituted the year before. With two years' experience they should be a world of strength in the line. Dick Pennock will probably play one of the guard positions. This hundred and eighty-pound freshman of last year should become one of the finest guards High School has ever had. Pennock has the stuff to make a great guard, but he lacked a little experience last year. A vacancy is left at the other guard position by the graduation of Gavett. DuBois played at guard in the early part of last season and will probably play at that position this year. Wheelan played well at center all last season and with one season's experience to his credit should be a shining light at the pivot position in the line.

Mr. Patch will do the coaching this year. He is already working out plays and getting things in readiness to start the first practice with the opening of school. Mr. Woodman, a new teacher and an all-American fullback a few years back, will also be on hand to help in the coaching line. Principal Best will also give his services in the coaching line. With these three men as coaches there is little doubt, but the red and blue wil hold its own with the most formidable oponent.

BASEBALL NOTES

The Norfolk club, Virginia League leaders, was sold to a syndicate for $60,000 the other day.

Outfielder George Burns, of the Giants, is leading the base-stealers as well as the run-getters in the National League.

Ty Cobb is of the opinion that the Athletics can beat the pick of the big leagues in a championship series.

Hal Chase has been stinging the pill in the neighborhood of .350 since he joined the Buffalo club of the Federal League.

Fritz Maisel, of the Yankees, is giving Eddie Collins, the Philadelphia star, a grand battle for the base-stealing honors in the American League.

The pennant winner in the New England League will play the Eastern Association champions a post-season series for the championship of New England.

Evidently the climate at St. Louis agrees with Hub Perdue. The "Gallatin Squash" is pitching better for the Cardinals than he ever did for the Braves.

The Federal League seems to have quite a liking for Philly players. Sherwood Magee and Ben Tincup, the Indian pitcher ,are the latest members of Dooin's band to be approached by the Feds.

The absence of Bill Sweeney and Claude Derrick, who are out of the game on account of injuries, has been a big handicap in the struggle of the Cubs to land the National League flag.

Young Leary, the Browns' first sacker, continues to show that he is one of the real finds of the year. It is predicted that another season in the big show wil make a genuine star of the youngster.

Manager McGraw, of the Giants, must be saving Larry McLean for the world's series. The only work Larry has been doing of late has consisted of relieving Chief Meyers in the ninth inning.

Dick Hoblitzel, the former Cincinnati Red, now with the Red Sox, has made a big hit with Boston fans. Dick's timely hitting has been one of the features of the fine work of the Sox of late.

PERTH AMBOY FINISHED FIFTH.

With a spurt comprised of four victories out of five games played, the Perth Amboy Pacers finished fifth in the standings of the Atlantic League. The Pacers played fine ball over the week-end and passed the Newburgh team, the latter dropping to the sixth rung. Poughkeepsie led the league with Long Branch a close second.

—Daily Press want advs. pay.

ROD AND REEL

High Water Today.

Sandy Hook	10:30 P. M.
Morgan's Station	10:40 P. M.
Sewaren	10:50 P. M.
Corson's Inlet	9:30 P. M.
Centre street (Newark)	11:45 P. M.

Sewaren is a good place to fish for crabs, weakfish and porgies. There is a big run of fish off Acker's boat house and every boat returns with a string. Blue-claw crabs are biting well and many a hundred are taken from Acker's boats anchored in the sound.

This is a pleasant time of the year to take that deep sea fishing trip. Every Sunday the boats are getting a great many fish and the captains are looking forward to a big run of ling any day. The sea bass and blackfish, with the fluke that hang around, are keeping the fishermen busy.

Striped bass are in the surf and three were taken at Belmar the latter part of last week. Channel bass are biting at Ocean City, Corson's Inlet, Barnegat Inlet and several of the other grounds along the southern coast. Bluefish are off Atlantic City and the fishermen of that place send word that as soon as the bunkers show up there will be some sport with the bluefish.

There seems to be no end to the snappers in the Shrewsbury River. Every pier and bulkhead is lined at high tide with men, women and children, while the more venturesome ones go out to the dike, where the fish run larger. Weakfishing is very good and some fine bluefish have been taken at the point of the Hook. Surf fishermen are catching large weakfish in the evening and a few striped bass have been caught under the Highlands bridge.

It is many a day since the fishermen of Raritan Bay saw the water as rough as it was Monday afternoon. In fact, it was very rough in the morning, but no one seemed to mind it, as the wind and waves were in the stern and helped the kicker along, but at anchor the waves jujst insisted on climbing into the boat, and on the way home, when everybody had to face the wind and tide, nothing could keep the water out. As bad as it was, the fish were biting well and everybody felt satisfied when the boats were tied to the dock.

Those fortunate enough to be fishing from the Long Branch pier Monday afternoon, struck a school of weakfish that surprised everybody. The fish, many of which weighed over four pounds, were feeding on the top of the water, and the fishermen had the pleasure of seeing them make a rush at the bait and hook themselves The fishing was the best so far this year and fully 200 men enjoyed it. They say that it was a pretty sight to see the shining sides of the fish glittering in the sunlight as they were lifted from the water onto the pier, and many a one gave a final struggle and got away before the fisherman could get it safe on the pier deck.

PENNANT RACES DECIDED IN MANY MINOR LEAGUES.

Many minor league brought their season to a close Monday. Poughkeepsie captured the pennant in the Atlantic League with Long Branch second. Harisburg secured the flag in the Tri-State League, while Allentown was second. Savannah again won the South Atlantic League gonfalon by capturing the deciding game of the post-season series from Albany. The Kitty League closed a financially disastrous season with Cairo the winner. Indications are that the Kitty League will not be in eistence next season. Ottawa captured its third straight championship in the Canadian League by beating Peterboro. Houston won the Texas League pennant by a margin of two points over Waco.

JUNIORS HAVE EASY TIME DISPOSING OF ARROW NINE

The North Plainfield Juniors walloped the Arrow ballists on Hyde Oval, yesterday morning, by the score of 16 to 6. Garthwaite had the "Indian" sign on his opponents throughout and only allowed a few scattered hits. The Arrows made their runs on errors while the Juniors hit the bal to all corners of the lot.

VanNest, who was on the mound for the Arrows, was easy for the heavy artillery of the opposing side and yielded to a large number of safeties. Four runs in the second and third innings was enough to defeat the Arrows, but the Juniors continued scoring until the last out was made in the ninth. After the fourth session the losers did not cross the plate.

The score by innings and the batteries:

Arrows	10320000 0— 6
N. J. Jrs.	14400023 2—16

Batteries—VanNest and Leach; Garthwaite and Carey.

LONG BRANCH PROTESTS POUGHKEEPSIE'S TITLE

Dr. Carlos Henriquez, president of the Long Branch Club, which finished second in the recently completed race of the Atlantic League, has prepared a detailed statement, which he is about to present to President John H. Farrell, of the National Association, setting forth his reasons for protesting against the Poughkeepsie team from being awarded the championship, which on the face of the result of the contests as played, it captured.

Dr. Henriquez declares that the Poughkeepsie team played a number of men who were not eligible under the rules of organized baseball, some of them having never signed contracts. He also declares that the Poughkeepsie team played a number of games which were not scheduled and mentions one instance of a game being played and lost by the Poughkeepsie team which was never reported to the league authorities.

VAN DEVENTERS AT LAST TAKE MEASURE OF RIVALS

The VanDeventer brothers, of this city, settled old scores with Messrs Throckmorton and Dunham, of Rahway, in the doubles tennis tournament of the El Mora Country Club Labor Day afternoon. The local pair have been defeated by this Rahway combination twice this year in tourneys but managed to get three out of four sets this time, although their opponents gave them a stiff fight all the way. The scores were 6-3, 6-2, 1-6, 6-4.

Before entering the final round, the Plainfield pair beat Guy and William Benedict, of Roselle, 6-4, 6-2. Dunham and Throckmorton won from A. W. and F. W. Shaw, Jr., of Bergen Point, 1-6, 6-0, 6-4.

WESTFIELD GOLF CLUB WILL HOLD SECOND NIGHT TOURNEY

An open men's doubles tennis tournament (night play) will be held by the Westfield Golf Club, beginning Monday evening, September 14, and continuing each evening until completed. The entrance fee is $3 per team. Entries will close Thursday, September 10, at 8 p. m., and should be sent by mail to Fred G. Smith, No. 675 Boulevard, Westfield. Each entrant will be notified of the time their match will be called and if not on hand will be defaulted. All matches best two out of three sets, except the finals when three out of five will be played. First and runner up prizes will be awarded. The Westfield club conducted an arc light tournament during the summer, which was highly successful.

ROYAL GIANTS WILL OPPOSE THE PETS NEXT SATURDAY

Manager Dorflinger will put his team against the Royal Giants next Saturday afternoon, at Parker Field, for the second time this year. The first game was an extra inning affair in which the colored ball players finally won out after fourteen innings had been played. Townley pitched that game, but it is doubtful whether he will again face the Giants this week. If the Pets should win this game another one wil probably be arranged to decide the series.

The Royals have not been playing much lately, but are confident that they can come back and beat the Pets again as they did before. Last time they had a padded lineup with five or six men from out of town, but whether or not they will be here this time is not known. However, the game should be an interesting one and both teams will have to go the limit to win.

HIGHLANDERS WIN LEAGUE TITLE FROM IRONSIDES

In the deciding game of the Parker Field Senior Baseball League that has been in progress all summer, the Highlanders defeated the Ironsides and now are the title-holders for the coming year. The final score was 4 to 1. The game was interesting throughout but Denny's one bad inning ,the fifth, was enough to let the Highlanders score three times. Barnes was on the firing line for the winners and only allowed one hit, this being garnered by S. Dunning.

For four innings the opposing pitchers had a regular duel and in the fifth the Highlander batters made good use of their sticking ability and pounded three runs over the plate. One more came in the sixth, while the Ironsides scored their only tally in the seventh. In the eighth and ninth rounds, and especially the last, the Ironsides made strong attempts to score but the stone-wall infield gathered up everything that was hit. Grisley and Barnes each made a double and a single, while Apgar was credited with two safeties out of three trys. The score by innings and batteries:

Highlanders	00003 1000—4
Ironsides	00000 0100—1

Batteries: Barnes and Apgar; T. Denny and Gleason.

PLAINFIELD A. A. LOST TO FAST GARWOOD NINE

The Plainfield A. A. baseball team met defeat at Garwood, Monday afternoon, when the strong Garwood A. A. nine took them into camp by the score of 8 to 6. The game was well played throughout the locals taking the lead in the first inning, but releasing it in the fourth to their opponents. Maiden pitched for the locals and was hit hard in several innings, especially the fourth, when the home team scored five of their eight runs.

Barry held his rivals at bay after the first two innings and although the locals made an attempt to tie the score in the sixth and seventh, they could not make enough runs. The score by innings and batteries follow:

Plainfield	12000 2100—6
Garwood	00151 1100x—8

Batteries—Maiden and Moulton, Barry and Hinnister.

WITH THE BOXERS

Billy Muray, the Australian featherweight, who was a classy boxer in his day, figures that he can "come back."

Milburn Saylor, the Indianapolis lightweight, has earned $17,000 in his six months' boxing campaign in Australia.

Jim Buckley, manager of Gunboat Smith, is sore against Jack Curley, Harry Pollock and Dan McKettrick. Buckley declares that Smith will never box Jess Willard or any other fighter under the management of Curley, Pollock or McKettrick.

HERE'S AN UNTIRING GOLFER!

Chicago, Sept. 9.—Samuel E. Thomason won the golf marathon of the Ridge County Club, Labor Day, by covering the 2,930 yards' course fifteen time sin fifteen hours' play, a distance of nearly twenty-five miles and a total of 135 holes. He stopped only twice for refreshments. Most of the rounds were completed under 50 strokes.

WILL PLAY THIRD GAME.

The Park Avenue baseball team will go to Rahway, Saturday afternoon, and meet the team of that place in the deciding game of the series. Each team has won one game and the locals are confident they can annex the third. They will have their regular team with Bowlby on the mound and Moulton on the receiving end.

NORTH PLAINFIELD WILL HAVE FOOTBALL ELEVEN

Plans are being made for the organization of a new football team in the borough to be composed of former members of the Holy Cross junior eleven and High School athletes. That team will probably not take the field this year and as the borough school will not be represented, the football stars want to play and will start an independent team.

Dan Denny has been elected manager of the team and will start immediately to book games for the coming season. Those who are running the preliminary affairs have secured the services of Arthur "Brick" Perrin, of Grandview avenue, as coach. He will undoubtedly make a good one, as he is a player himself, having had several years' experience on the borough school team while that institution supported an eleven. Some good men have signified their intention of trying for the team and as soon as a field is picked practice will start. There is some dispute over the name of this great combination, but it will be decided on in the near future. Among those who will try for places are Bob Hebert, Dan Denny, Pete VanMater, Harry Todd, Harold Woolston, Jack Hebert, Jack Brennan. Many other High School students will probably answer the first call for candidates.

SOME PLAYING.

In two games with the Athletics, yesterday, the Senators made nine double plays, three in the first and six in the second game. Morgan to McBride to Gandil was the combination responsible for four of them in the second battle.

STILL ANOTHER.

Now that the baseball senior league of the Parker Field, which was won by the Highlanders, is over, Johnny Kane, of that league, will pick an all star team and play the Highlanders tomorrow on Hyde Oval.

POLITICAL NOTES.

September 22—Primary election day and registration day for general election.

September 29—State convention of each party at Trenton and date on which county committees meet and organize.

October 20—Last registry day for municipalities over 5,000.

November 3—Election Day.

It has been learned that many district election boards have established the custom of locking primary election books in ballot boxes, thereby rendering them unavailable for purposes of public inspection. This is a direct violation of the Geran act to regulate elections and should be immediately discontinued. It might be well should the civil service officials examine candidates for district election boards more on election laws and less on other subjects. Paragraph 241, section 2, of the Geran law specifically states that " * * * each of these primary books (Democratic, Progressive and Republican) shall be signed by the members of the board of registry and elections and delivered by said board to the clerk of the municipality at the time of the delivery of the ballot boxes," and again in paragraph 252, section 13, that " * * * the said primary books shall be kept by the municipal clerk subject to public inspection." Eo important is the last section considered that it is quoted in connection with the above section as well.

No "geographical" plea will be issued to the Democratic primary voters by the Union County Democratic Committee this year, as prominent forces in the latter are counting upon at least four candidates from outside Elizabeth being nominated, anyhow. Many of the committeemen are praying that there will be a fifth successful aspirant from the suburban territory, but as to this they are skeptical. Incidentally, the committee is expeced to operate in the general election campaign, under a new chairman. Mayor Percy H. Stewart, of Plainfield, is sure of the nomination for State Senator, and it is said he will refuse re-election as county chairman. The organization tracks are being laid to permit the naming of Abram P. Morris, of Hillside, to succeed him. Mr. Morris is vice chairman of the committee now. The present commitee goes out of existence primary day, but most of the members are unopposed candidates for re-election. The new officers will be selected about October 1.

If a voter did not participate in the November election last year, it is necessary that he register today, if he wishes to vote in the primaries on September 22. At the same time that he is registered for the primaries he will be registered for the general election. Those who voted in November are also being urged by the party leaders to register Tuesday, although it is not absolutely necessary to entitle them to a vote in the primaries. The registration books will be open from 1 p. m. to 9 p. m., at the regular polling places in the different election districts.

So far as can be ascertained, Representative William E. Tuttle, Jr., does not seem to be any more concerned over his primary fight with Thomas J. Pierson than he was a month ago, despite the rapid approach of September 22. Mr. Tuttle, after an excursion home for the Democratic outing, has been constantly at the session of the House of Representatives. That Mr. Pierson will carry his city and has a big surprise in store for Mr. Tuttle throughout the district, his friends insist.

Unted States Senator Martine has again recommended John A. Burgan to Secretary of the Treasury McAdoo for appointment as internal revenue collector for the southern district of New Jersey. Senator Martine lost out in his contest with Senator Hughes over the naming of a collector for the northern district, and he believes that he is entitled to be heard in the choosing of the official for the southern tier of counties.

Advisers of ex-Congressman Charles N. Fowler, Republican candidate for the Congressional nomination, have announced that they would be willing and anxious to lead a movement for the re-election of County Register Frank H. Smith as Republican county chairman, even though the report were true that he wished to retire from the leadership of the committee. That a sense of duty to the party would force Mr. Smith to remain as chairman, if it were demonstrated that there was a demand for him, was their idea.

Sample ballots will be mailed the voters a few days before the primaries, and again before the general election. The law requires that two and one-half times the number of primary tickets voted the previous year must be printed. Judging by the questions heard asked of the city clerk, the latter is also regarded by many of the election officers as their mentor.

Alfred B. Cosey, a colored lawyer of Newark, has been recommended by Representatice Kinkead for appointment as register of deeds for the District of Columbia. Lincoln Johnson, a colored lawyer of Georgia, was President Taft's apointee to the office. Mr. Johnson was allowed to serve out his full term of four years by President Wilson, but since he retired in May a deputy has been administering the office. Mr. Johnson spoke in Turn Hall in Taft's interest during the Presidential campaign in 1912, being one of the best orators who appeared there that year. There are five candidates against Mr. Cosey, and several Southern Democrats are warmly opposing the naming of a colored man to the position. Mr. Cosey is regarded as the leading colored Democrat of New Jersey.

The registry books, together with the American flags that must be displayed at each polling place, are being distributed to the election boards. The latter may also receive the books and flags during office hours Tuesday morning.

Yesterday was a great day for the candidates for several offieers to come to this city and get acquainted. Joseph H. Neill, candidate for the nomination for sheriff on the Republican ticket, was around at the labor picnic, as was Charles E. Dooley, candidate for the Assembly nomination on the Republican ticket. The former is the State president of the Painters' Union, while the latter is a well known worker in the Electrical Workers' Union at Elizabeth.

The ensuing two weeks will be the liveliest of the entire primary campaign. Candidates for nominations must now get down to their most serious work. Considerable of their activity hitherto has been concerned with skirmishing for position in the race.

Every voter eligible to vote in the primaries, will receive sample ballots a few days before September 22. The city clerk has sent copy for all the primary ballots to the printer, and the samples will be apportioned to the different election boards for mailing. The difference between the samples and the official ballots is in the color.

Labor Day offered a fine opportunity to politicians and candidates for political preferment to further their chances at the polls, and nearly all of the candidates for county and city offices took advantage of it. Many Democratic candidates attended the annual picnic and athletic events of the Young Mens Catholic Lyceum at Tabs field, Elizabeth, where they had opportunity to meet hundreds of voters. Among these were General Collins, former Mayor Percy H. Stewart, of Plainfield, who is out for the State Senatorship, and the Democratic Assembly candidates. The Republicans concentrated mostly in Plainfield. Joseph H. Neill, of Elizabeth, Republican candidate for sheriff, had a prominent part in the Labor Day celebration at the Queen City in his official capacity as president of the State Painters Association. Arthur E. Warner ,also of Elizabeth, one of the Republican Assembly candidates, also visited Plainfield during the day seeking support of his candidacy for the party nomination. John H Cose, who is another of the Republican shrievalty candidates, was on the job all day watching the effects of Neill's campaigning. Other candidates were also busy in other parts of the county.

JOURNALISTIC OPINIONS.

The Northern Advocate, a religious paper, has the following to say about a well known Plainfielder under the caption of "A New Note," written by Rev. E. W. Caswell: "Rev. Dr. Charles A. Eaton, pastor of the Madison Avenue Baptist church, New York city, says, in a recent issue of the Christian Work and Evangelist, 'We have everything in our churches except religion. True, we have some of that, but the majority of professed church members give no indication of being under the control of a sense of God, a passion for Christ, and enduement of the Holy Spirit nor a visiton of eternal realtions, which is the precious right of every redeemed child of God. The greatest blessing that could fall upon the American nation would be a deep awakening of religious experience, religious ideals, religious morals and religious action. Such a movement would furnish a climate in which every other good thing could grow.' We believe that the above plan, if adopted in all churches, woud bring about such a glorious condition as Dr. Eaton describes."

PAT DONIVAN IS OUT.

Patrick Donivan, who has been an inmate of the Industrial Home up to the time that he indulged in too much of the cup that cheers, and went to the county jail at Elizabeth for sixty days, was in police court, this morning. Upon his return from the sheriff's hotel at Elizabeth he went back to the Industrial Home, but was told that his presence was not desired. He asked Judge DeMeza whether or not he could have his clothes from the Home, and the court told him he could. Donivan has had a habit of getting drunk and then making life miserable for the other inmates of the Home, and he is not wanted there any longer.

TEMPERATURE REPORT.

The temperature report from The State Trust Company today is as follows: 9 a. m., 67 degrees; 11 a. m., 67 degrees; 1 p. m., 71 degrees.

School Boys and Girls

The best place, in Plainfield, to have your bicycle put in shape for the school season is at

George L. Simon's

179 North Ave. Opp. Depot.

BICYCLES TIRES SUNDRIES

MID-SUMMER SALE OF BICYCLES AND TIRES

AT

Leo Zeisel's

222 WEST FRONT STREET.

Next to Proctor's.

EAGLE BOWLING ALLEY

Open to the Public

117 EAST SECOND STREET

Under the management of George Miller.

New Jersey's Greatest Store

The First Store in New Jersey to Adopt Shorter Hours

HAHNE & CO.
NEWARK

Store opens Daily at 9 A. M. Closes 5:30. Saturday 6 P. M.

The Evening Reception Tonight!

Tomorrow the Fashion Promenade!

First Showing Autumn Suits, Dresses and Wraps

—Simple lines predominate in the new autumn suits—the extremes of the last few seasons seem to have been eliminated to a marked degree. The coats are long—the sleeves are set in—the rather military effect trimmings are of braids, buttons and velvet. Redingote and Paddock models have first favor—the weaves are soft—Jerheny poplins, broadcloths, French serges and others are practical. Prices range from $14.98 to $65.00.

—The New Basque Dresses—are much wanted, and you'll be surprised to see the number of ways the basque has been treated. Some have the basque detached in front—others have sashes that cross in the front and tie in a bow at the back—and numberless other variations are shown. They are made of crepe de chine, charmeuse and serge. Navy blue and black are especially popular. Prices $12 to $30.

—New Coats and Wraps—Show simple lines, especially in the cape and Dolman effects. They are developed in broadcloths, velvets and velours—subdued colorings—with trimmings that harmonize splendidly. The prices range from $12.98 and upward.

Second Floor

Autumn's Newest Ribbons

—Ribbons seem to be prettier this season than ever before—we have a wonderful showing—of both the imported and domestic kinds. Hairbow ribbons—girdle ribbons—underwear ribbons—millinery ribbons—all in autumn's prettiest patterns and colorings.

Roman and Beyedere Ribbons, 29c to $2.50.
Plaids and Roman Stripes, 29c to $1.49.
New Warp Print Ribbons, 29c to $1.49.

Main Floor.

The Fall Showing of Laces

—Oriental Laces are going to be very popular this season; our assortment shows many new designs—all beautiful.

Edgings, from 3 to 5 in. wide, at 39c to $1.50.
Demi-Flounces, 9 and 11 ins. wide, $1 to $3.
Flounces, 18 to 25 ins. wide, $1.25 to $3.50.

Main Floor.

We Give and Redeem Surety Coupons

Real Furniture Values

By careful comparison you will find our stock of really desirable Furniture at such savings in prices as many others have this past month. Our sales have been remarkable, considering the general conditions, showing our goods are right and the prices much the lowest.

Furniture for the Dining Room in fine polish finish or rich dull brown fumed oak, all in the new plain designs. Furniture for the Bed Room in the bird's-eye, mahogany, circassian walnut and oak, in all the new fall designs and finishes.

The New Rugs are Beautiful

We bought early and have all the new patterns and are quite different in designs and colorings, also the plain colors.

Lace Curtains, Nets, Portieres and Couch Covers

As usual, this department is full of the attractive draperies for any window or door in the house.

NEW LINOLEUMS, MATTINGS, COMFORTABLES, TRUNKS

SHIRLEY & JOHNSTON
BABCOCK BUILDING PLAINFIELD, N. J.

In Chancery of New Jersey.
To Israel Belowin and Mrs. Israel Belowin
By virtue of an order of the Court of Chancery of New Jersey made on the day of the date hereof, in a cause wherein Sarah E. C. Atwood is complainant and you and Isadore Friedlander and The Plainfield Ice and Supply Company are defendants, you are required to appear, plead, answer or demur to the bill of complainant on or before the 14th day of October, Nineteen hundred and fourteen, or the said bill will be taken as confessed against you.
The said bill is filed to foreclose a mortgage given by Isadore Friedlander and Tillie his wife and Harry Gordon and Fannie his wife, to the said Sarah E. C. Atwood, dated January 16, 1913, on lands in the city of Plainfield, New Jersey, and you the said Israel Belowin are made a defendant because you are the owner of said mortgaged premises and you the said Mrs. Israel Belowin are made a defendant because you are the wife of said Israel Belowin and entitled to an inchoate right of dower in said lands or some part thereof.
Dated August 13, 1914.
WM. M. STILLMAN,
Solicitor for Complainant.
212 W. Front St.,
Plainfield, New Jersey.
8-19-5-W.

ESTATE OF Hugh Mulford Estil, Deceased. Pursuant to the order of George T. Parrot, Surrogate of the County of Union, made on the application of the undersigned, executor of said deceased, notice is hereby given to the creditors of said deceased to exhibit to the subscriber under oath or affirmation their claims and demands against the estate of said deceased within nine months from the Twenty-fourth day of July, 1914, or they will be forever barred from prosecuting or recovering the same against the subscriber.
WILL F. WILLIAMS,
Executor.
WINFIELD S. ANGLEMAN,
Proctor.
7-29-9w Fees $11.10

REAL ESTATE
INSURANCE
MANNING & CURTIS
106 DEPOT PARK

SUMMER SUITS
And White Garments cleaned thoroughly and returned to you promptly.
PRICES REASONABLE.
Rotgum
432 Watchung Ave. 'Phone 1976-W.
Nine Years Experience with Keller

—If you have a really desirable house or apartment to rent, your "ad" will constitute GOOD NEWS to some anxious people in this city.

NEW TYPE OF GERMAN AIRSHIP

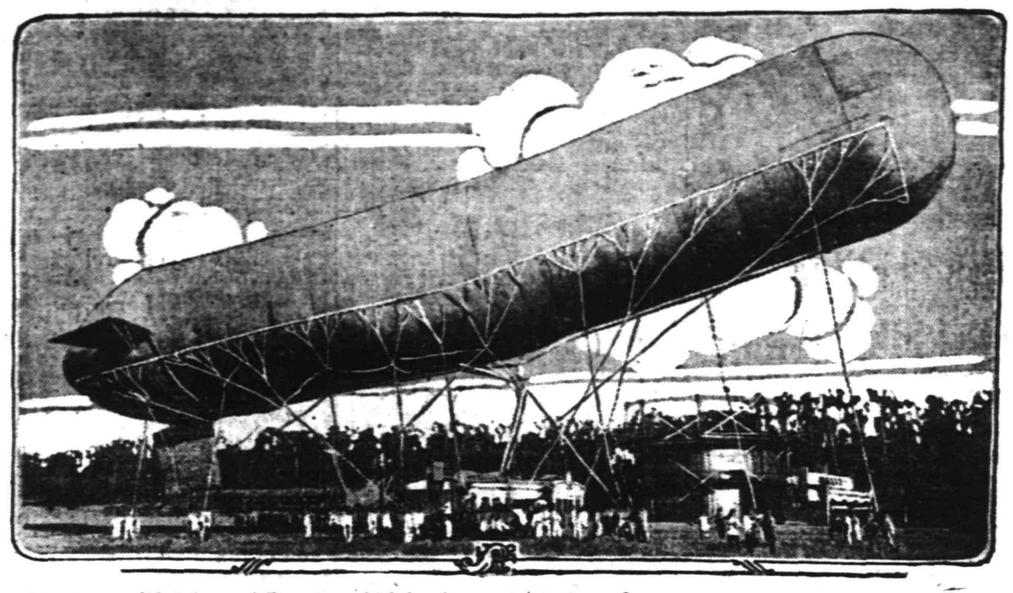

This is a modified form of Zeppelin which has been extensively used.

WAR NEWS

(Continued from page 1.)

sians have deprived the Germans in the newly annexed Province of Insterburg of beer as a result of the interdiction. The Russians are entering Germany not only as conquerors, but as pioneers in a temperance movement. The prohibition will be extended to the end of the war.

Trains bringing large numbers of Russian and Austrian wounded in the heavy fighting in the vicinity of Lemberg, as well as a large number of prisoners, are arriving here. The German and Austrian wounded are lodged in their respective embassies, an idea much approved by the autorities here. There are rooms for hundreds of beds in each building.

Washington, Sept. 9.—While an excited and despairing staff of diplomats were seeking to decipher a cable code despatch at the French embassy today, the British embassy made public the following official communication from the French government:

"The Anglo-French forces have taken many prisoners, including a battalion of infantry, a maitrailleus company and many caissons."

The French despatch aside from declaring the victory to have been won yesterday, gave no further details and failed to fix the territory over which the action was fought.

London, Sept. 9 (Central News Cable).—A news agency despatch from Trayes says: "In the engagement of September 6 the Germans, among other setbacks, had one serious check at Montmirail and Fere Champenoise, towns a little over 20 miles southwest of Eoepnay. The battle continues on the road toward Vitry, Le Francoiss, 27 miles east of Fere Champenoise, with advantage to the allies."

A telegram from Stockholm says that there is anxiety over the non-arrival of the Finnish passenger steamer Sveaborg, coming from Raumo, Finland, with British and Americans aboard. Anxiety is also felt for the steamer Tome, which left early Wednesday from this port.

The Express says that a fundamental change has been made in the source of war news. Hitherto cables to and from Great Britain have been reviewed by censors acting independently of the Press Bureau, which division of labor caused some confusion and much irritation. There is now to be a co-ordination with the Press Bureau with Frederick Edward Smith, director of the official Press Bureau of the British War Office, in full control of both activities.

Despatches to a news agency here from Ostend state that the Belgian loss in killed, wounded and missing at Namur was 14,000.

A message to a news agency from Wellington says that there are now five German cruisers in the Pacific still not accounted for, the Scharnhorst, Gneisenau, Nurnberg, Stettin and Emdn.

Harbin, Sept. 9 (Central News Cable).—The mobilization of the Russian troops in Siberia has been completed and the regiments are being sent west as rapidly as possible by the Trans-Siberian Railroad. Only military trains are running.

Amsterdam, Sept. 9 (Central News Cable).—Several Dutch towns on the coast and on navigable rivers have been placed in a state of seige by the Dutch government. The object is to prevent outsetting duties in those ports on ships owned or chartered by belligerents intended for use in war.

The Belgian legation at the Hague stated that the Belgian mission coming to America does not intend seeking intervention from Washington.

Paris, Sept. 8 (Central News Cable).—Despatches to a news agency in this city is to the effect that an important movement of troops is taking place in Italy, presumably toward the Austrian border. All freight services on Italia nrailroads has been suspended.

OPERATE ON PRINCE ALBERT.

Aberdeen, Scotland, Sept. 9—An operation for appendicitis has been performed on Prince Albert, second son of King George. The Prince's condition was today declared to be satisfactory.

WILSON STILL FAVORS A GENERAL STAMP TAX

Washington, Sept. 9.—President Wilson is said to be opposed to the House plan to increase revenues through the extension of the income tax to include incomes of from $2,000 up. The President is said to have pointed out to leaders in Congress today that the plan would not provide for an immediate return and that there was necessity for funds immediately. It was indicated that the White House still was of the belief that a general stamp tax was the most available plan of raising money quickly.

RAILROAD MEN PLEAD CASE WITH PRESIDENT

Washington, Sept. 9.—Six railroad presidents representing all sections of the country, called upon President Wilson today to request that the administration take some measures to relieve the increasing financial tension under which they said the transportation lines were laboring.

The railroad men told the President that the recent rate decision of the Interstate Commerce Commission had not given them the relief they required and asked him for legislation which would effect the re-opening of the case. They commended his action in agreeing to a postponement of the consideration of the railroad securities bill at this time.

That a numer of railroads would be forced into bankruptcy during the coming winter unless action was taken to ease the situation was stated by the railroad men.

NOT AWAITING REPLY.

Washington, Sept. 9—Complete denial of published reports that the United States Government was now awaiting reply to conditions named by President Wilson for the withdrawal of American forces from Vera Cruz was made today by Secretary Bryan. "Paul Fuller, the President's special representative now in Mexico City, has not made any proposals of any sort to the provisional government of Mexico," Mr. Bryan declared, "and has not been instructed to do so."

FOUR KILLED BY TRAIN.

Ocean City, Sept. 9—Dr. Matthew S. Borden, Mr. and Mrs. J. Harvey Wood and Leo Gulfreund, all of New York, were killed at Palmero, near here, early today, when the automobile in which they were going to Atlantic City to attend a convention, crashed into an engine of a freight train. A man named Ryan was in the car with the others and he was seriously hurt.

SCHOOL PLANS APPROVED.

At a special meeting of the Fanwood Township Board of Education, last night, it was reported that the State school inspector had approved of the plans for the partition in he assembly room of School No. 1 this year with the understanding that an addition will be built next year. Work will be started immediately. Trouble in selling bonds held up this year's improvements.

RETURNS FROM EUROPE.

Mrs. John L. Ludlum, of this city, who has been abroad for some time, has returned to her home on East Seventh street. During recent years, Mrs. Ludlum has been accustomed to spending much time abroad, but war conditions have changed her plans.

FURTHER HEARING OCTOBER 6.

A preliminary hearing on the appeal from the decision of Judge Connolly in the Senger-Dreier case, was held before Vice-Chancellor Backes, at Trenton, yesterday. Counsel on both sides was instructed to prepare briefs for a further hearing on October 6.

—You find the "short road" to employment when you tell what you can do—interestingly—frankly—in a want ad.

—Is not one of the problems facing you at the present moment a want ad problem?

MAYOR CLARK QUIETLY OBSERVES ANNIVERSARY

Mayor Robert Clark, Jr., of North Plainfield, is today observing the sixty-seventh anniversary of his birthday in his usual quiet manner. He visited his office this morning as usual, devoting his time to the care of official duties.

Mr. Clark was for many years engaged in the hat manufacturing usiness in Newark. He has been a resident of the borough for twenty years and has always taken an active interest in civic matters. He served the borough as a member of the Council and is now serving his second term as Mayor.

FUNERAL OF MRS. PATRICK KIELY LARGELY ATTENDED

The funeral services of Mrs. Patrick Kiely, of Steiner place, were held this morning at her late residence at 8:30, and at St. Joseph's R. C. church at 9 o'clock, where a solemn high mass of requiem was said. Rev. Father Balwin, assistant rector of the church, officiated. Mrs. Alfred Seidel sang during the service at the church. A number of floral tributes were sent by the many friends of Mrs. Kiely, among which were a pillow, from the children, with the inscription, "Mother," and a wreath from the grandchildren with the inscription, "Grandmother."

The bearers were James, Joseph and Thomas Burke, Garret Keating, John Barry and Joseph Newman, all nephews of Mrs. Kiely. The interment was made at St. Mary's cemetery.

CAR HIT OBSTRUCTION AND KILLS ITS DRIVER

Walter Reynolds, a demonstrator for the Simplex Auto Company, of New Brunswick, who was injured at Somerville, yesterday, while driving at a fast rate on the old fair grounds track, died in the Somerset Hospital last night. He was driving a new car on the track when it skidded and struck an obstruction in the field, turning completely over.

The driver was pinned beneath the heavy car and his chest was crushed and several ribs broken. The course, which is an old style race track, was considered dangerous for large cars.

JACOB JONAS.

Jacob Jonas, of Greenbrook road, North Plainfield township, died yesterday afternoon, after a lingering illness. He had, for several years, been living with his son-in-law, Lawrence Huber. Mr. Jonas was a native of Germany, and came to this country forty-nine years ago. He was actively engaged as a farmer for several years. Beside his widow, Mr. Jonas is survived by three sons, Peter, Edward and Anthony Jonas, and two daughters, Mrs. Elizabeth Huber and Miss Emma Jonas. The funeral services will be held at his late residence Friday morning at 8 o'clock, and from St. John's R. C. church, Dunellen, at 9 o'clock. The interment will be made at St. Mary's cemetery, this city.

TO HOLD FINAL MEETING.

The Labor Day committee of the Allied Trades of this city will hold its final session tomorrow evening, at which time all items of business will be concluded. All bills against this committee should be presented at that time. A full attendance of the representatives from the various locals is desired, that all business may be brought to a close.

FLOWER GUILD MET.

The Plainfield Flower and Fruit Guild met last evening at the Friends' Meeting House, at which time routine usiness was transacted and committee reports received. Rev. Edward Ralston, pastor of the Netherwood Reformed church, was present and addressed the gathering. Music was furnished by the Junior Department of the local W. C. T. U.

—Press want advs. pay.

PAINTERS AND DECORATORS.

GIBRALTAR FIRE RESISTING PRODUCTS

Gibraltar Fire Resisting Paint

will spread farther and will last longer than other goods, and gives you fire protection at no more cost.

WOOLSTON & BUCKLE
SOLE AGENTS
will give you an estimate on painting your home with these goods.

L. B. Woolston. H. F. Woolston.

WOOLSTON & BUCKLE CO
Painters and Decorators.
143-145 NORTH AVENUE.
Established 1880. 'Phone 1086.
4 28 tu-w tf

JAMES C. HANSEN
DECORATOR
DEALER IN
PAINTS, OILS, GLASS, VARNISHES, Etc.
11 East Front St., Plainfield, N. J.
Distributor of John W. Masury & Son's Pure Colors Ready Mixed Paints, Etc.

COAL DEALERS.

TenEyck & Harris
Dealers in
LEHIGH VALLEY COAL
Tel. 2081-J-2, South Plainfield, or 1155.

Kindling and Grate Wood.
Prompt deliveries. Orders received at
89 SOMERSET STREET.
JOHN MOBUS.
P. O. Box 320. Telephone 10-F-49.

TenEyck & Kelley
COAL
741 South Ave. Tel. 115

N. MEYERS & SONS
COAL
COKE AND WOOD
Office tel. 1152-W. 121 Watchung Av.
Yard tel. 1911-W.
Fourth and Washington Streets.

805 North Avenue, Telephone 296-W.
A. Colucci
SEWER & GENERAL CONTRACTOR
Estimates Cheerfully Given.
All work warranted. Best reference.
6 17 tf

FLOORS
HARDWOOD AND PARQUET.
Old Floors Refinished.
S. E. WARD & CO.
108 Depot Park, Manning Building,
Plainfield, N. J. 'Phone 322-R.

Mrs. Olive Roundey
METAPHYSICIAN
132 Crescent Avenue.
New Thought Teachings, Consultations and Interviewss. 8-15-1mo

HODGE'S PHARMACY
Y. M. C. A. BUILDING.
BELLE MEAD SWEETS.
Telephone 62.

RITZ Inc.
BABCOCK BUILDING
CANDIES, ICE CREAM
DAINTY LUNCH

FLOORS
Laying, Scraping, Finishing, Refinishing of Thin and Heavy Hardwood and Softwood Flooring.
Estimates Cheerfully Furnished.
GEO. E. WATT
314 NEW ST. Tel. 966-W

The Turn At Ellwood

By GEORGE I. SILL.

"I'll find out how fast," and Margaret Walton leaned over the front seat of the car. "Forty miles an hour the indicator says, while a billiard ball couldn't run more smoothly—isn't it just lovely!"

"It certainly is. But, oh Madge! do go on with what you were saying about Doctor Gordon. Be a darling now, and impart to Bessie Brinton, from childhood's happy hour your most 'bosomest' friend, why you believe ———"

"In Larson's opinion, however," went on Margaret, "this 'Moschwein' car is easily the most complicated machine ever invented by man. For two or three weeks, after Papa got it, he had it out almost daily trying to master its mechanical mysteries; he'd return from these exercises, quietly but earnestly saying bad words in Scandinavian, slapping his forehead and with a yearning, far off expression in his eyes; but now the 'Moschwein' is tame enough to feed out of his hand and he's going to teach me to run it myself."

"Your story interests me strangely—but wont you be a good girl now, and tell me if he's never said a word, why you're sure the Doctor loves you?"

"Bessie Brinton, is the sun shining—is the day perfect—are we in an automobile and on the road to Ellwood—doesn't a woman always know? If ever there was a tease, you're one! Men are the funniest things though! Whew, look at that rabbit!—take care bunnie, or you'll get run over. Well, I'll go on—as I was going to say ——— I, I, I had a lot of rabbits once, but they got loose and ate the garden up so, I had to give them away. Now I'll tell you why, and if you love me don't breathe this conversation to a living soul."

"Poor, poor child!—try to remember, dearie, that you just told me why you gave the rabbits away—make an effort and try to turn your mind back for a moment. Its unutterably sad to see the mental wrecks caused by love, especially where ———"

"Imbecile!—will you be serious for one minute? I've always been so particular, I don't suppose Doctor Gordon has the slightest idea that I, I, I, I love him. Oh! why couldn't he ask a little question and find out? Don't you suppose he's ever thought of that?"

"Perhaps my dear young friend, he hasn't sufficient nerve."

"Nerve!—well I should say he had! Doctor Crossman told papa that he'd never seen such nerve in one so young; at that disgusting old clinic where they do all sorts of horrid things, he said his work was simply wonderful and promised a brilliant future. No, it isn't that—probably like all young doctors, he's poor and too proud and cautious besides, to venture on the uncertain seas of matrimony before having an established practice."

"But why doesn't Larson begin to 'slow down,' we'll soon be at the 'turn?'"

The chauffeur was evidently not himself, but rocked to and fro in an unaccountable manner on the seat; suddenly he put both hands to his head and groaned. Margaret sprang to her feet and with a scream clambered to the front—Larson had collapsed; his body fell, inert and senseless to the bottom of the car!

They were rapidly approaching the "The Turn at Ellwood." Here the road turning sharply to the left, runs along the edge of a sharp declivity; when they reached this, unless the speed was diminished they would be hurled from the cliff!

Alas! Margaret, could only keep the car in the track—she knew not how to diminish its speed—she could not "slow down." Death lay in wait at the "turn!"

Paul Gordon, the young physician of whom they had just been speaking, was seated in his automobile at a farmhouse down the road prepared to start when the girls rushed by. Frantic and speechless with terror they stretched their arms toward him.

"The 'turn!' the 'turn!'" he thought—"in two minutes they'll be there and she can't 'slow down!'"

He pulled everything wide open. Could he save them? Would he be too late? Never before had his car gone so fast—now he cursed the slowness of its pace! But he was nearing—he could make them hear.

"Sheer off to the right!" he shouted, "sheer off to the right!"

The automobiles with hellish rapidity now raced side by side. The time had come! His eye hastily measuring the distance between them, he prepared himself and sprang! Alighting on the rear end of the running-board, he swayed precariously—the girls' hearts stopped! Would he fall? Was it the end? In desperation Margaret leaned dangerously from the car—Paul grasped her hand, recovered himself and with a mighty effort the seat by her was gained! He pressed the proper button, snatched a lever, the speed was lessened and they rounded the "turn" in safety! His own automobile left without guidance, dashed ahead and crashing through the wooden barrier flung itself from the precipice—they could hear the dreadful clatter of its fall on the rocks below. This appalling sound added to the strain just undergone, was too much for Margaret Walton and for awhile daylight departed.

As Doctor Gordon bent over her in the summer hotel at Ellwood, eagerly noting the signs of returning consciousness, a strange thing happened. To his great astonishment no less than delight, the girl suddenly started up, threw her arms around him, pressed him to her bosom and kissed him passionately.

"Oh, Paul!" she sobbed brokenly, "you are safe!—thank God, you are safe!" Love triumphed imperiously, gloriously, over the disordered forces of her mind!

What, what had she done? On the instant, her very soul revolted at the half unconscious revelation she had made of the dearest, inmost secret of her heart. Burning with shame and mortification, she buried a face of scarlet in the welcome shelter of the pillows.

For Margaret's sake, Paul knew he must tear himself away and after incoherently telling Miss Brinton he would see how Larson was, get the car and return in an hour, left the room.

The street seemed a highway of heaven—Margaret Walton loved him!

At the doctor's office Gordon found Larson nearly recovered; promising to call for him when they were ready to go, he went to the garage, got the Walton car and took it out for a spin. The speed limit was soon greatly exceeded—Margaret Walton loved him! A vigilant constable not at first recognizing the Doctor in a strange machine brought him to a halt, but seeing who it was and learning that his extraordinary haste was due to a serious case of heart trouble, shook his head sadly and allowed him to go on.

But Paul was calmed by the quiet, pleasant scene on either side, and the cool, fresh air in his face brought reflection; he now began to review the situation more judicially. After all had Margaret Walton given the slightest proof of any fixed or settled affection for him? At the time of her unconventional words and action, her mind was slowly coming back from its wandering—her thoughts were out of order. Indebtedness to the man who, at the risk of his own, had saved her life, assumed unreal and gigantic proportions and when in person he appeared before her, was overwhelming—a warm impulsive nature did the rest. His meditations each moment grew more dark and gloomy and when the young man finally returned to the hotel, he was as much dejected in spirit as before he had been elated—a natural mental reaction had set in. His reception by Margaret was scarcely calculated to dispel his despondency, nor was it such as he might have had reason in all modesty and under the circumstances, to expect. Therefore they started in a very awkward and uncomfortable frame of mind and having stopped for Larson, were soon on the way home. The atmosphere surrounding Miss Walton during the trip, grew more and more Arctic—she was absorbed in thought, answering two or three innocent questions of Bessie Brinton, pettishly and as if she wished to be left in silence. If Paul had been better versed in the psychology of women, he wouldn't have been greatly discouraged by this frigidity, nor resolved so hastily to accept the proffered professorship in that western medical college.

An enormous black cigar with three cups of particularly strong after dinner coffee, much benefitted the Doctor and he firmly made up his mind what to do. A little later as he was about to ring the bell at the Walton mansion, Mr. Walton himself opened the door.

"Why, Doctor Gordon," said he, "I was just going to see you. When you telephoned last, you said you were about to call, but I thought I'd go around and we'd walk over together. Come in my dear boy, come in. I can't trust myself to say much about what happened this afternoon, but the girls are inside, waiting, and I'm going to insist that they both hug and kiss you."

While the young ladies were not as demonstrative as Mr. Walton had promised, they were most cordial and the Doctor often blushed, as near as he could, at the many compliments paid him. Though still painfully embarrassed, Margaret endeavored valiantly to make some atonement for the coldness she had shown on the journey home from Ellwood. Her conscience and sense of justice demanded this; perhaps also, a softer and more tender feeling impelled her.

At last when Bessie, remarking on the lateness of the hour, said she must go, Mr. Walton suddenly acquired hat and cane with the evident intention of acting as her escort; an entirely unnecessary and almost unprecedented display of gallantry, as the Brintons were old friends of the family and lived next door. However, Bessie's action in leaving her at such a time as this was strangest, and appeared to Margaret little less than base desertion. "Heavens!" thought she, "what will I do when alone with Paul Gordon? The idea! —tomorrow I'll have a plain talk with Miss Elizabeth D. Brinton!"

"Now, Doctor," said Mr. Walton calmly, "while I'm gone, please decide on the kind of automobile you'd prefer—better than the one that went over the cliff. I don't know, perhaps Madge might assist in making a choice; it's surprising nowadays, the knowledge women have in such matters; suppose you ask her advice, and I'll confirm anything she says when I return."

This was not only generous, but the words seemed pleasantly sly and to contain a hint; but before Paul, somewhat puzzled, could make a reply, Mr. Walton and Bessie had departed.

Gordon had come that evening with the intention, if opportunity offered, of putting to Margaret a certain question, particularly private and interesting in character, and doubtless had a firm conviction that his future weal or woe entirely depended upon her answer. The opportunity had now arrived and none more fit or suitable could be imagined. In seeking to embrace it, with a lover's perverse inclination, Paul was several times on the point of making some delicate allusion to the happening in the summer hotel at Ellwood, but luckily his guardian angel always prevented. He also attempted a light and chatty conversation, trusting that at any moment it might become serious and sentimental, but as his heart was not in this, it soon languished and died. A silent gloom settled on them both, and to Paul's dismay the opportunity for which he had so much hoped, and which the Fates, with the possible assistance of Mr. Walton, had so kindly provided, was rapidly slipping away. As the situation grew more and more tense, Margaret's nerves approached the snapping point and she resolved on a diversion.

"Doctor," said she, "would you like to see a rare old copy of 'Burton's Anatomy of Melancholy, Papa found in a second-hand book-store last week? The cuts are the quaintest things you ever saw—shall I get it?"

"Please do," he replied, "I'd be delighted. At present I'm making a specialty of melancholia, and lately I've had much experience in 'cuts.'"

"Poor man, that's the worst of being a doctor; some cuts are so perfectly horrid."

Before Paul could determine whether any special significance might be attached to what Margaret had said about cuts, she had gotten the ancient tome and placed it on a table where they could sit and turn its pages together. The book was not well preserved and once a leaf dropped to the floor.

"A race! a race!" said he, "who gets it first?"

On Mr. Walton's return he apparently failed to notice the blushes and sparkling eyes of his daughter, and her bewitching confusion as she vainly endeavored to bring into some semblance of array her disordered locks and the crumpled roses in her corsage.

"Well, Doctor," he asked, "have you made your choice?"

"I have, sir, I have," answered Paul, "the best in the world!" and here he put his good right arm securely about Margaret's slender waist, drew her to him and kissed her pretty lips repeatedly; "I have chosen a Walton—give me a Walton, and I'll call you father!"

Mr. Walton gave him a Walton and all were happy.

VOTES FOR WOMEN

Conducted by the Equal Suffrage League of Plainfield and North Plainfield.

Women and War.

Whatever effect the present war has upon the doctrine of militarism, it will have an immense influence upon woman's movement for political equality, since woman's "uselessness" in war has always furnished one of the arguments against her right to help rule nations.

Germany affords an extreme example of a nation prepared for war and taxed to the limit for armanent. So far, the only result of this preparation has been to embroil her in a war against almost the entire world.

Does this not seem to indicate that the more a nation arms itself, the larger will be the coalition that secretly arrays itself against that nation? Had Germany relied for greatness upon her pre-eminence in the arts of peace, could she have suffered any greater menace than the present one?

Women will reap the grain fields of Europe this year. Women will nurse the wounded in a hundred field hospitals. But woman's greatest service in relation to war will be eventually to stop it. When woman comes into her own, the type of Statecraft that is based on force will go out. Gun toting has little relation to safety and justice, either in a nation or an individual.

After the War What Next?

"When the death and devastation of war have done their work, then comes disillusion," says and old war correspondent. Already thoughtful people are beginning to speculate on the future of the races of Europe. The New York Sun points to the significance of a low birth rate and high infant mortality rate in France. "If few babies are born and many die, how can a nation recover its strength and population?" it is asked. Next to France, Norway has the smallest birthrate. The figures per thousand in France are: Birth rate 20, infant death rate 143; in Norway: Birth rate 26, infant death rate 76.

This difference in the survival of infants cannot be ascribed to climate for sunny France does not present more difficulties for the care of infants than the chilly weather of Norway. Yet Norwegian mothers can save twice as many babies as French mothers. Why? Norway is too civilized to go to war and is sufficiently dealers who make the European war an excuse for advancing prices of civilized to enfranchise its women.

Food and War.

The Municipal Market Commission of Chicago, invites the housewives, clubwomen and the officials of the Federal Government, to join in a meeting to consider legislation providing for the punishment of all foodstuffs. In New York city, where the organization is less complete, the district attorney invites all the housewives to write letters to him, telling him all about how and when and where food prices are high.

Query—What makes the difference between the New York method and the Chicago method?

Answer—In Illinois the women vote, and in New York they do not. BUT—the men of the Empire State are going to right this wrong when they go to the polls in November, 1915, by voting for the amendment to the constitution.

Women Do Not Bear Arms, But—

At the end of the first week of war, sixty babies were taken for their weekly visit to the balance scales of a West London Clinic. The scales showed that in each case the baby had lost weight.

"The first blows of the campaign," says a London paper, "are not, as a fact, struck on the frontier of the enemy's country, but in the cots of the workers' homes. Where the family budget is a miracle in times of peace and regular employment any dislocation of credit, trade or work reacts swiftly and inevitably on the weakest non-combatant."

Arthur Dyke Acland, chief assistant to Eir Edward Grey, has been calling the attention of the nation to the dire effect of the war on the welfare of the rising generation. Mr. Acland is a very strong Suffragist and he recently entertained Mrs. Carrie Chapman Catt and the Board of the International Alliance for Woman Suffrage at the House of Commons.

"The women of France, who paid the 5,000,000,000 francs of indemnity to Germany with their economies, have announced their intention to harvest the fields and care for the country's herds and flocks while their husbands, sons and brothers fight the battles of the republic on Alsatian and Belgian battle grounds, says Joseph Chamberlain in the New York Mail.

"There is no picture of human or public devotion in all history which surpasses in pathos and beauty the record of the women of France. It is they who have chiefly suffered by the wars of conquest or defense that their kings, emperors and presidents have waged; and it is always by their industry, their thrift, their quiet wisdom, that the ravages of war are repaired.

"For the French the wife is the 'business man' of the household. It is generally she who carries on the little shop, which keeps the family alive or makes it prosperous. It is she who makes the family's plans and advances its fortunes. Her economies make it possible for the French people to pay the heaviest taxes in Europe, and to pay them without a murmur.

"And it is she who will stand in the gap and save the home industries and the production of France in the present crisis."

Some two months ago the French Suffragists held their parade in Paris. No police protection was given them, but the usually excitable Paris crowd watched in silence and respect. No police were needed.

When the full accounts of the world's wars are balanced, the biggest contribution of lives will probably be found to have been exacted from the babies and the little children. It is an old and well authenticated saying in Europe that no baby under six months ever survives a prolonged siege, and the hunger and overwork that the absence of fathers and brothers brings upon the families of the poor have created siege conditions in many a town far from the scene of combat.—Mrs. Annie G. Porritt.

The Boston Globe says: "A man came across Europe from the Russo Austrian frontier through Bohemia Germany, Belgium and France, immediately after the present war had been declared, said that the one impression in his mind which stood out in clearest relief from the confusion and excitement he witnessed everywhere was the fifteen hundred-mile line of tear-stained women—mothers, wives, sisters and sweethearts of soldiers—he saw in every country that he passed through."

* * * * *

"The awakened women of the world will ask: Is there any justification in patriotism, in fancied insult to a nation, or in commercial enterprise, which demands such a price as this?

"Perhaps the women of the world—for women are as a rule very practical—may for the first time ask if it would not be possible for them to settle their differences without demanding such enormous sacrifices from women.

"The tear-stained women may not find an adequate answer to their questions, but they will certainly be a tremendous force for the abolition of war when the world becomes sane again and women are allowed to have more power in the government."

MUSICIANS' ULTIMATUM.

Trenton, Sept. 8—The Trenton Musicians' Union adopted resolutions Sunday demanding that orchestras in vaudeville houses be increased from four to six pieces. Two weeks were given to the theatres within which to comply with the terms of the demands. Otherwise a strike may be ordered.

Of Interest to Women and the Home

Some Cookery Suggestions

VEGETABLE OMELETS.

FANCY omelets are no more difficult to make than plain ones. Almost any fruits or vegetables may be used in varying them. Some excellent recipes for the omelets are the following:

Served With Tomatoes.

Omelet With Tomato Sauce.—Take four eggs and beat until light and foamy. Then add two-thirds of a cupful of milk into which has been mixed a teaspoonful of flour, a third of a teaspoonful of baking powder and a pinch of salt. Beat all together well and cook in a buttered frying pan in a hot oven.

Tomato Omelet.—Take six eggs, two ripe tomatoes, three ounces of butter, a piece of shallot and seasoning of salt and pepper. Skin the tomatoes and cut into small pieces. Add the shallot, chopped fine. Separate the eggs and beat both yolks and whites up light. Mix the tomato, shallot, salt and pepper with the yolks. Put the butter into the frying pan and make quite hot; then stir the whipped whites carefully into the yolks and turn the mixture into the pan and cook, stirring all the time.

Use For Cold Vegetables.

Potato Omelet.—Take a cupful of mashed potatoes, three eggs, with yolks and whites beaten separately, a scant teaspoonful of salt, a dash of white pepper, half a cupful of sweet milk and a heaping teaspoonful of flour. Heat and grease a large saucepan or frying pan and pour the mixture into it. Keep on top of stove at moderate heat till set and browned on the under side. Then set on the rack in the oven to brown on top.

Asparagus Omelet.—Break the yolks and whites of four eggs into separate dishes, beat the yolks till thick, add four tablespoonfuls of milk and salt and pepper. Then fold in the stiffly beaten whites. Melt a little butter in an omelet pan, and when it is hot turn in the eggs. Brown well and then set in the oven one minute. Have asparagus tips cooked and seasoned. Spread on the omelet, fold the latter and turn on a hot platter and garnish with parsley.

Anna Thompson.

Daddy's Bedtime Story—What the Old Man Saw In The Sand.

The Old Gentleman Felt Sorry For Her.

"THERE are many wonderful sights which you children can see if you only learn where to look for them," said daddy after the children had been telling of their happy and busy day.

"Tell us where, daddy," said Evelyn.

"Well, for instance, you might look in the sand," said daddy.

"Why, daddy, what is there about sand that could be interesting?" asked Jack, for he couldn't for the life of him make out what daddy meant.

"Some of the greatest and wisest men in the world," said daddy, "have devoted all their lives to studying some of the tiniest insects that live, and the things they have learned are among the most wonderful things on earth. A man named Maeterlinck, who lives over in France, has written a great book that is all about bees, which you must read some time, and other great men who are as wise as he have lain days at a time right on their 'tummies' in the sand with magnifying glasses studying little black ants.

"And I'll tell you what one of them found. He saw a little black ant come out of her nest in the sand one morning and go searching for food for her many, many children for them to feed on as soon as they should be hatched from the eggs she had laid. She found the food in the shape of a great, fat, juicy caterpillar. She killed the caterpillar after a fashion which ants have. She did it by squeezing him—he was many times her size, of course—at different parts of his length where certain nerves are placed, and she knows the position of each nerve as well as your doctor knows where yours are.

"After awhile the caterpillar was paralyzed and couldn't help himself, so the ant finished her work by crushing his head, and then she dragged him to her nest. But she wasn't ready to put him inside the hole yet, and she went away on an errand somewhere, and when she got back some beetles had come and stolen half her caterpillar.

"So very patiently she started off to look for another caterpillar, but there didn't seem to be any around. The old gentleman who was watching her felt sorry for her because she was working so hard to find her caterpillar, and he helped her hunt for it, but he didn't seem to have any luck, either. But he found her some fat bugs that he knew ants liked, but they didn't do at all, for she wanted that caterpillar, and she turned up her anty nose at the bugs.

"Well, after awhile the old gentleman who was watching her found her caterpillar for her, and I suppose she was much obliged to him, and she killed it—or paralyzed it—the same as she had done with the other, and this time she didn't take any chances, but dragged it into her nest right away, and the bugs had no chance to get it."

Canning Made Easy

With our many up-to-date helps in Cooking Utensils.

PRESERVING Kettles, sizes from 4 to 30 quarts, in Enamel and Aluminum Ware.

Jelly Bags, Fruit Funnels, Strainers, Can Rubbers, Household Scales.

TIN TOMATO CANS, Quart size, 60c dozen.
Wax Strings and Sealing Wax.

THE ECONOMY GLASS JARS—No rubber rings, easy and simple to seal and open, wide mouth, easy to clean, made of white flint glass; caps are self-sealing, absolutely air-tight.

A. M. GRIFFEN CO.
119-121-123 E. Front St., Plainfield N. J.
Two 'Phones 6—214

Store Open All Day Saturday.

FOR PRESERVING
Royal Granite Steel Ware

is absolutely pure and safe to use and is very moderately priced.

FRUIT JARS, JELLY GLASSES, JAR RINGS, STONE POTS AND JUGS.

Ask to see the new White Crown Vacuum Mason Jar Top, the most successful and sanitary closures yet devised for screw top jars.

FOR SALE BY

Gayle Hardware Co.
GENERAL HARDWARE AND HOUSEFURNISHINGS
'Phone 398 Front Street and Park Avenue

EDUCATIONAL.

The Hartridge School
202 WEST SEVENTH STREET,
Corner of Arlington Avenue,
Will be re-opened September 22th.

A private school carefully graded throughout. Special arrangements for children not prepared for regular grades. Number in each class limited. Modern equipment. Eighteen Instructors. Special teachers of French, German, Art, Music, Calisthenics and Dancing.

MONTESSORI and OUTDOOR CLASS for children under six years.
ELEMENTARY DEPARTMENT seven grades. Boys received in lower grades.
ACADEMIC DEPARTMENT five grades.
General and College Preparatory Courses. Certificate admits to Smith, Vassar and Wellesley.
GYMNASIUM
Regular morning classes in Calisthenics and Aesthetic Dancing. Special afternoon classes in Gymnastics, Basket-ball, Fencing and Hockey.

Emelyn B. Hartridge, A. B., Principal.

For circulars or for further particulars address
Miss Hartridge, Oakwood, Tel. 35.

MR. LEAL'S SCHOOL FOR BOYS
Will Be Re-opened on
WEDNESDAY, SEPTEMBER 16
Main School, 433 W. Front St.
Junior School, 450 W. Seventh St.
JOHN LEAL, Principal.
C. D. WARDLAW, Associate Principal.
9 8 tf

Plainfield Seminary
A PRIVATE SCHOOL FOR GIRLS
Will Re-open On
THURSDAY, SEPT 24
PRIMARY AND ACADEMIC DEPARTMENTS
COLLEGE PREPARATORY
ISABEL S. ARNOLD, Principal

SECRETARIAL
ELEMENTARY, REGULAR AND SPECIAL COURSES
At
HERR'S SCHOOL
(Plainfield Business College and School of English)
"One of the most complete EDUCATIONAL INSTITUTIONS in the State of New Jersey, devoted to BUSINESS EDUCATION."
All inquiries promptly attended to.
Call, 'Phone or Write
PROFESSOR A. S. Herr, Principal,
Woodhull & Martin Bldg., Plainfield, N. J.
m-w-f

Ninteenth Season.
MR. FREDERICK F. DAWES
Assistant Teacher with Mr. T. George Dodworth
12 East Forty-ninth Street, New York
CLASSES FOR DANCING AND POLITE TRAINING
AT
SEMINARY HALL
PLAINFIELD, N. J.
Commencing Tuesday, October 13, 1914. 9 8 2mo

Miss Rae Pla de Villars
Will reopen her school for young children at 95 GROVE STREET, NORTH PLAINFIELD, on Monday, September 28, 1914.
Unspared individual attention. 9 9 1mo

MISS IRENE DAY
Teacher of Piano
Rooms 409-410, Babcock Building.

HOTELS.

HOTEL WALDORF
HENRY WINDHAM, Prop.
EAST FRONT STREET.
Gottfried Krueger's Extra Beer on draught. Imported Wines, Liquors and Cigars. Hotel accommodations and private Dining Room.

HOTEL SOMERSET
Newly Painted and Papered throughout. Table Board and Rooms by Day or Week.
Piel Bros. and Kruger's Beer on draught.
W. G. FEASTER, Proprietor.
97 Somerset Street. Tel. 997

WEINMAN'S CAFE
GENERAL NEWS TICKER.
Stock quotations.
Up to the Minute.
'PHONE 1527.

L. Moraller & Son
WATCHMAKERS and JEWELERS
WATCHES, CLOCKS and JEWELRY
Fine Watch and Clock Repairing a Specialty.
219 Park Ave. Plainfield, N. J.

PHONE YOUR ADS

ONE CENT A WORD

SCOOP, THE CUB REPORTER — IT'S SOME JOB TO MAKE A WAR MAP — BY "HOP"

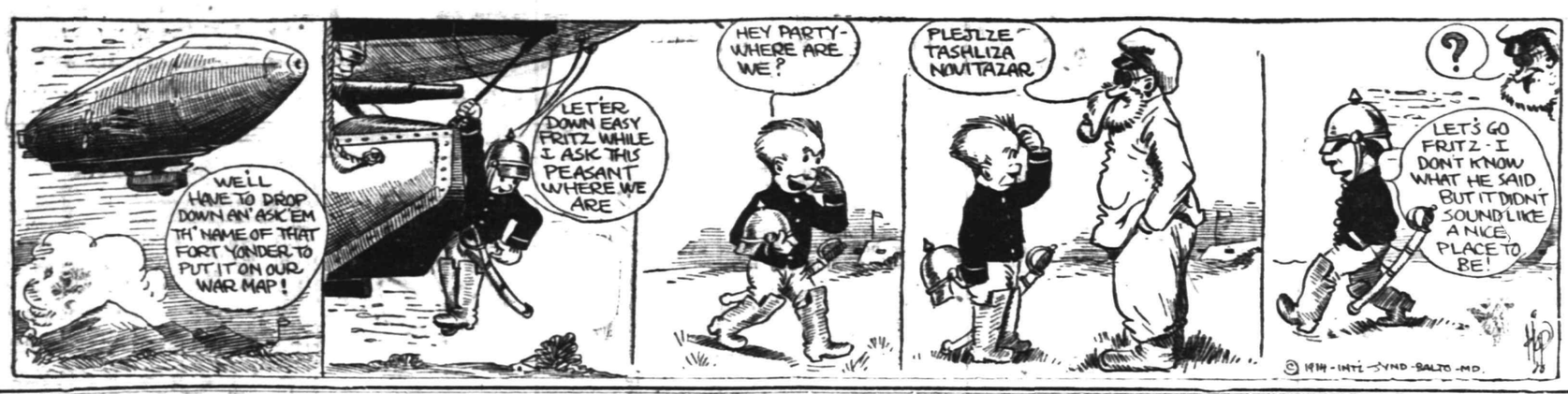

PERSONAL.

Alfred Stryker, of Elm place, is taking a business trip through the West for the E. R. Northrope Co. of New York.

J. Atwood Giddings, of Warrenville, has accepted a position with the First National Bank, of this city. He was graduated from the borough High School last June.

Miss Lucile Ewart, of Fairview avenue, left Monday for Gennesso, N. Y., where she will enter the Normal School which starts this week.

Mrs. Alfred Stryker, of Elm place, is spending two months in Boston with her aunt, Mrs. W. E. Martin.

Dr. Sydney Titsworth has returned to his home on Park avenue after spending his vacation at Atlantic Highlands.

S. W. Bodine has returned to his home on East Second street from his annual outing spent at Asbury Park.

F. E. Smith and family, of Central avenue, have returned from spending their vacation at Ocean Grove.

H. S. Davidson, of Laramie road, has returned from visiting friends at Califon, N. J.

George Hummer, of Coddington avenue, has returned from spending his vacation at Keansburg.

Franklin B. Newell, of West Seventh street, is registered at the Richards House, Asbury Park.

Leonard Dunn and family have returned to their home on East Sixth street after spending the summer at Silver Bay and Lake George, N. Y.

John V. Beekman, of West Eighth street, has returned from Stamford, N. Y., where he has been spending his vacation.

M. R. Poucher, of Park avenue, is home from spending several weeks at Southwest Harbor, Me.

S. H. Patterson, of Park avenue, is home from Manchester, Vt., where he has been spending his vacation.

Mr. and Mrs. Arthur Pierson, of Stebbins place, have been stopping at Midland Beach.

The Misses Ida and Helen Hummel, of Duer street, were week-end visitors at Midland Beach.

Mr. and Mrs. Horace C. Huff and son, Herbert, of Codington avenue, have returned after spending several days with relatives at Centreville.

Percy L. Phillips, of Madison avenue, who has been employed at Worcester, Mass., for the past six months, has returned to the latter place after spending Labor Day with his parents in this city.

Mr. and Mrs. George Hummer and children, of Codington avenue, have returned after spending the past month at Keansburg.

William Tier, of West Front street, has returned after spending several days at Phillipsburg.

Miss Edna MacDonald, of Richmond street, has resumed her duties with the Woodhull & Martin Company, after enjoying a two weeks' vacation spent at Asbury Park.

Mr. and Mrs. Robert Gow, of East Fifth street, have returned after spending two weeks registered at the Grand Central, Asbury Park.

Mr. and Mrs. Goff, of Boston, are visiting the former's parents, Mr. and Mrs. John Goff, of Dupont street.

Miss Geraldine Dunham, of West Second street, has returned after spending the past week with relatives at Phillipsburg.

Mrs. William Holt and daughter, Charlotte, of Codington avenue, and Mrs. T. Texier, of Watchung, have returned after a trip through New York State. After seeing the sights of Niagara Falls, they visited Mrs. Holt's brother at Gloversville and from there they went to Lake George and Saratoga Springs.

FOUND SATCHEL.

John J. Carty found a satchel on Front street on Labor Day night, and turned it over to the police, who think that it was left by some of the out of town people who attended the ball given by the colored Knights of Pythias, which was held in Abrams' Hall. It awaits an owner at police headquarters.

RECREATION NOTES

The Washington Dramatic Club met last evening at 8:15 in the Franklin School. The Washington School will be closed on account of repairs. A short program was planned by some of the members. After which, there was a rehearsal of the two plays, 'My Lord in Livery" and "Sarah's Young Man."

The Folk Dance Club will meet tonight in the Bryant School at 8:15. In addition to the folk dances, some of the new social dances will be taught. Any new members wil be heartily welcomed into th club.

The Italian Social and Educational Club will meet tomorrow night at 8:15 in the Lincoln School. Any members who have musical instruments are requested to bring them for the purpose of making the evening as enjoyable as possible. There will also be dramatics and games. Papers and magazines will be at the disposal of the members.

SLIGHT FIRE.

The fire department was called by an alarm turned in at box 21 at 5:40 this morning, for a blaze in an awning on the Marshall Laundry building. It was extinguished with slight loss.

FOUND WHEEL.

John O'Malley, who reported to to police yesterday, that his wheel had been stolen, has had it returned. It was taken by mistake.

COMING EVENTS.

TODAY.
Joint Sewer Commission.
"Little Boy Blue," at Plainfield Theatre.
Vaudeville at Proctor's Theatre.

TOMORROW.
Warren Chapel Festival.
Vaudeville at Proctor's Theatre.
Primary Teachers' Union Meet.
Phot-plays at Plainfield Theatre.
Fowler meeting.

FRIDAY.
Building Trades Council.
Vaudeville at Proctor's.

SATURDAY.
"The Better Way., at Plainfield Theatre.
Vaudeville at Proctor's Theatre.

SUNDAY.
Education Day at churches.

MONDAY.
Tax Sale.
First Ward Republican Club.
Borough Schools Open.
Vaudeville at Proctor's Theatre.

TUESDAY.
Plainfield Schools Open.
Vaudeville at Proctor's Theatre.

A. H. ENANDER
Sanitary Plumbing, Gas Fitting.
Steam and Hot Water Heating.
Contractor for Sewer Connection
125 WATCHUNG AVE.

Wedding Decorations
Shower Bouquay and Floral Designs by Floral Artists at very moderate prices.
Satisfaction Guaranteed.
Quantities of fresh cut Flowers at all times. Deliveries in Greater New York or any city of the U. S.
Chas. L. Stanley
159 EAST FRONT ST. Tel. 928.
Woodhull & Martin Building.

A. M. RUNYON & SON,
UNDERTAKERS
402 Park Avenue. Telephone No. 40.
Office open day and night.
Office of Hillside Cemetery.
New York office—50 Great Jones St.
Tel. call 3245-Spring.
New York Embalmers License—1220
New York Registered Licensed Undertaker No. 515.

CLASSIFIED RATES.

One cent a word for first insertion, one-half a cent a word for each subsequent insertion of the same advertisement for less than one month. Fifty cents a line for one month. **Double Charge for Capitals. No advertisement received for less than 10 cents. No display or black face type used in this column.**

The Plainfield Daily Press cannot give information regarding advertisements for which answers are to be sent care of the Press. Persons replying to office addresses must mail or leave written answers as stated in advertisement.

T. A. MOORE
UNDERTAKER,
612 E Sixth St.
Tel. 741-R

Estab. 1868 Tel. 2354
J. J. & C. A. HIGGINS
UNDERTAKERS.
Private Funeral Chapel
109-111 West Fourth Street
Auto Cortege for Long Distance.

Established 1872.
P. CASEY & SON,
Undertakers and Embalmers.
Office 116 Park Ave. Telephone 2331 Residence 417 W. 3rd St.
N. Y. Office, 10 E. 22nd St.
Tel. 2094 Gramercy

H. DEMOTT
UNDERTAKER.
56 Somerset St 'Phone 1128-W

L. L. MANNING & SON,
STEAM GRANITE WORKS
Corner Central Ave. and West Front St.
Opposite First Baptist Church.

DIED.

JONAS—At Dunellen, N. J., September 8, 1914, Jacob Jonas, aged 78 years.

Funeral from his late residence, Greenbrook road, Dunellen, N. J., Friday, September 11, at 8 a. m., and from St. John's church, Dunellen, N. J., at 9 a. m., where a high mass of requiem will be offered for the repose of his soul. Interment in St. Mary's cemetery. 9 9 2

GREENE—On Tuesday, September 8, 1914, Halsey B. Greene, in his 75th year.

Funeral services from his late residence, 416 West Sixth street, on Thursday, September 10, at 2 p. m. Interment at Berlin, New York, Friday, September 11.

EMPLOYMENT AGENCIES.

MURRAY'S Employment Registry office, 326 West Front street, near Grove street, for reliable help only. We always have good situations for such and only charge a very moderate fee. 'Phone 666. 3 6 tf

MRS. KELLER'S Employment Agency, 22 Somerset place; all nationalities: 'Phone 1724. 2 2 tf

FOR SALE.

FOR SALE—Harness and top buggy, cheap. Corner North and Leland avenues. 9 8 3

FOR SALE—Three-quarter acre, city water, cellar, $500. Inquire J. T. Vail. 9 8 3

LOST AND FOUND.

DRESS suitcase containing man's shoes and boy's suit, etc. Send postal to Mr. Ray, 75 Plain street, Newark. 8 9 2

AUTOMOBILES TO HIRE.

SEVEN passenger touring car for hire. 'Phone 389-R. 9 3 1mo

HELP WANTED—FEMALE.

WANTED—Experienced general houseworker. 'Phone 1378-M. 9 5 tf

WANTED—Competent girl for housework. 909 West Front street. 9 8 3

WANTED—Experienced general houseworker, also nurse for one child, must be good seamstress. 964 West Seventh street. 9 9 tf

WANTED—Girl in private family for cooking and assist in general housework, no washing; references required. 512 Stelle avenue, 'phone 1137. 9 9 4

WANTED—Reliable woman and daughter for general housework, go short way into country; no washing. 'Phone 2836-W-1 Dunellen.

WANTED—Young girl for general housework, small family; good wages. Inquire 1135 Martine avenue. 9 8 2

WANTED—Competent white cook. Apply 95 Mercer avenue. 9 8 tf

COMPETENT colored chambermaid and waitress, references required. 698 West Seventh street, 'phone 934. 9 8 3

SITUATIONS WANTED—MALE.

YOUNG gentleman wishes to permanently locate with small, refined private family in Plainfield or vicinity. State full particulars. Address "Private Family," care Press. 9 5 3

CHAFFEUR wants position, four years' experience, thorough mechanic (single man); best reference. 401 East Fifth street, care Felix Werlberg. 9 9 3

ROOMS AND BOARD.

THE WALDORF — High-class boarding-house, special diet in connection with regular table if desired; electrical and mineral baths. Rooms, double, single and en suite. Apply Mrs. Velma Waldorf, 134 Crescent avenue. 8 17 1m

WANTED—Babies to board and care for. Address Babies, care of Press. 9 8 3

MONEY TO LOAN.

MONEY TO LOAN on bond and mortgage. J. T. Vail. 8 20 tf

$6,000 TO LOAN at 5 per cent. W. H. Abbott, 134 North Ave. 5 7 tf

MONEY TO LOAN on mortgage Manning & Curtis, 106 Depot Park 10 14 tf

MONEY TO LOAN on bond and mortgage. Mulford, opposite depot 12 28 tf

SITUATIONS WANTED—FEMALE.

COLORED woman wishes laundry work to do at home. 203 Manson place. 9 8 3

WANTED—Washing to do home. 512 West Fourth street.

WANTED—Situation as good cook; English. Address 408 Washington street. 9 8 2

REAL ESTATE FOR SALE.

FOR SALE—Two small houses, Nos. 660 and 662 South Second St. Apply J. T. Vail, 177 North avenue. 6 3 tf

GOOD opportunity to secure a home on reasonable terms—for sale, ready for occupancy September 1, five double houses, 6 rooms on each floor; also three single houses, 8 rooms; all have modern improvements; corner West Front street and Giraud avenue. Inquire J. Sachar, 612 West Front street. 7 8 tf

FOR SALE OR TO LET.

FOR SALE OR TO RENT—House and large barn; house 9 rooms, all improvements, large lot 65x215 ft.; numerous fruit trees and grape vines. Reason for selling moving to Harburger property on West Front street. J. Sachar, 612 West Front street. 6 27 tf

FOR RENT.

HOUSES, $12 to $50; flats, $1[illegible] to $30; stores, $7 upwards. D. McInnes, 824 West Third street, Tel 1198-W. 6 30 tf

FLAT TO LET—New two-family house, all improvements; just completed. 1222 West Third street near Clinton avenue. 9 2 1mo

4-ROOM flat to let, 309 West Second street; $10 a month. C. J. McDonough, 222 Madison avenue. 9 9 tf

FOR RENT—10-room house, or part of same; improvements. 15 Mountain avenue. 9 8 4

FOR RENT—Fine six-room apartment, all improvements, handsomely decorated, best location; 8 minutes to station. Inquire J. S. Johnston, care Shirley & Johnston. 9 8 5

TO RENT—8-room house, all improvements, large lot, well shaded; low rent to good tenant. Inquire C. Van Herwerden, 1312 South avenue. 9 5 tf

TO LET—Four rooms, rent reasonable. 402 West Third street. 9 2 tf

FLAT to let, all improvements except heat; 6 rooms, all light. 428 Watchung avenue; tel. 1581-W. 9 4 6

TO LET—House (5 rooms) 508 West Third street, rent $12. Apply Wilson, 125 Elmwood place. 8 17 tf -m-w-s

TWO large, sunny rooms on second and third floors, with board. Mrs. Berrien, 602 Madison avenue. 9 1 tf

FOUR rooms to let. 312 New street. 9 3 tf

SIX-ROOM flat to let, all improvements; centrally located. Apply Neuman Brothers, Watchung avenue and Fifth street. 8 24 tf

FOR RENT— rooms, very cheap. J. Manley, 321 Park avenue. 8 20 tf

TO LET—Unfurnished rooms and bath. 47 Woodbine avenue. 5 9 tf

TO LET—Six-room apartment, all improvements. 416 East Fifth street. 8 11 tf

TO LET—Corner flat of five rooms and bath. T. Callahan & Son, 300 Richmond street. 8 6 tf

FOR RENT—Store, centre of town rent reasonable; also two large light lofts. Apply Elston M. French 71 North avenue. 11 6 tf

TEN-ROOM house, 418 East Second street; all improvements. William Newcorn. 9 11 tf

4 AND 5 room apartment to let on Webster place, near Seventh street with improvements. Call 770 Woodland avenue. Tel. 1687-W. 10 28 tf

MOVING PICTURE OR STEREOPTICON SHEET FOR RENT; big enough for the largest hall. Apply Daily Press office. tf

TO LET—5 room apartment, central location; all improvements. Inquire 306 East Front street. 4 25 tf

TO LET—Office in the Kresge building, 130-138 West Front street; every improvement, rent reasonable. Chas. H. Lyman & Son, 220 Park avenue. 5 9 tf

FOR RENT—Large corner store and office in the Depew building, corner of Park and North avenues Chas. H. Lyman & Son, 220 Park avenue. 5 9 tf

TO LET—Two rooms, all improvements, $6 a month. M. Warren, 85 Somerset street. 9 5 6

MISCELLANEOUS.

INSURANCE, ALL BRANCHES AGENT FOR NATIONAL SURETY C. J. T VAIL. 9 2 tf

EXCHANGE.

ONE hundred acres in the heart of New Jersey, fine land, free and clear; price $5,000; what offered? E. Schumacker, 356 Sumner avenue, Plainfield, N. J. 9 9 3

WE WILL RECEIVE EVERY DAY THIS WEEK
200 Baskets Fancy Alberta Peaches
ESPECIALLY FINE FOR CANNING.
ALSO
Fine Bartlett Pears
NEUMAN BROS.
GROCERS
Watchung Ave. and Fifth St. Telephone 760
Efficient and Rapid Delivery Service to All Parts of the City

Mono Storage
WAREHOUSE
North Avenue
OPP. FREIGHT HOUSE
125 East Front Street

HAND'S EXPRESS CO.
OLD RELIABLE
STORAGE
All Rooms Separate, Light and Dry
Furniture Packed and Shipped
Office 69 Somerset St 'Phone 541

MURRAY'S STORAGE WAREROOMS
THE OLDEST IN THE CITY.
AT 326 TO 332 WEST FRONT ST.
Near Grove St.; all the rooms are separate, airy and dry; large and small, at very moderate prices. Many years' experience in buying, selling, handling, packing and appraising goods.
Auction Rooms at 326 West Front Street.
R. Murray, Auctioneer, 326 West Front St. Phone 666

AUCTIONEERS.
The Leading
Auctioneers
W. A. SCHORB & CO.
Also Dealers in Second Hand Furniture—Bought and Sold.
120 Madison Av., Jackson Blg
Telephone 1707-W

ADVERTISEMENTS
—FOR—
NEW YORK HERALD
WORLD, TIMES, SUN, JOURNAL,
TELEGRAM, AMERICAN,
BROOKLYN EAGLE, GLOBE
—AND—
NEWARK EVENING NEWS
RECEIVED AT
PLAINFIELD DAILY PRESS
AT REGULAR OFFICE RATES.

ORGANIZED 1864
THE
FIRST NATIONAL BANK OF PLAINFIELD.
A COMMERCIAL BANK WITH SAVINGS and SAFE DEPOSIT DEPARTMENTS
FOUR PER CENT. INTEREST PAID ON SAVINGS ACCOUNTS

Resources $5,000,000.00

FINANCIAL STRENGTH

Your financial strength may some day depend upon the strength of your banking connection. It is, therefore, important in selecting a depository to give consideration to the personnel and record of the institution which is to hold your funds.

This Company has ample capital for the conduct of its business, its affairs are in the hands of men of wide experience and standing and each of its depositors benefits by the prestige which it enjoys. In addition to these advantages, on checking accounts of $500.00 or more

3% INTEREST IS PAID.

THE PLAINFIELD TRUST COMPANY

CLOTHING ON CREDIT AT CASH PRICES

$1 WEEKLY TO ALL

SOME DAY

Mr. Salaried Man, you and your family are going to find out that you can buy clothing, hats and shoes here at cash prices on easy credit terms.

Some day you are going to open an account here. Why delay that day? Why not let it be today?

You would be surprised to know how many of your well-dressed friends buy here.

CLOTHING, SHOES, HATS.

J. A. LAURIE & CO.

304 West Front Street,
PLAINFIELD, N. J.

Safety - Convenience - Profit

All these point the way to an account in The State Trust Company.

SAFETY, because of ample capital and surplus, as well as careful management.

CONVENIENCE, because of accessibility.

PROFIT, because of liberal interest, 3 and 4 per cent.

We solicit the deposit of funds awaiting permanent investment.

SERVICE

The State Trust Company

At the sign of the clock. CAPITAL AND SURPLUS $150,000. 201 Park Ave.

DEPOSITS .....$600,000.

Test the Value

Of saving by making a deposit each week in the Plainfield Savings Bank.

It will not be long before you find your surplus fund has climbed to considerable proportions.

Your account is invited.

4 PER CENT. INTEREST PAID.

PLAINFIELD SAVINGS BANK

THE ONLY SAVINGS BANK IN PLAINFIELD.

ORGANIZED 1868.

OFFICERS.

WM. F. ARNOLD ..... President
A. C. STEBBINS ..... Vice President
H. A. POPE ..... Secretary and Treasurer
H. B. MacDONALD ..... Assistant Secretary and Treasurer

NEW JERSEY CENTRAL

TRAINS LEAVE PLAINFIELD.

For New York—2:10, 3:41, 5:08, 5:40, 5:52 (except holidays), 6:27, 6:55, 7:22, 7:26 (except holidays), 7:41, 7:44, (7:55 except holidays), 7:58, 8:12, 8:30, 8:36, 8:42, 8:59, 9:29, 9:53, 10:26, 11:27, 11:52 a. m. 12:34, 12:58, 1:44, 2:13, 2:25, 2:39, 2:55, 3:12, 4:01, 4:13, 4:36, 5:39, 6:25, 6:47, 7:41, 8:27, 9:27, 9:30, 10:15, 10:56, 11:43 p. m. Sundays—2:10, 3:41, 5:40, 7:23, 7:58, 8:52, 9:34, 9:4[illegible], 10:37, 11:52 a. m., 12:39, 12:58, 1.28, 2:09, 2:15, 2:55, 3:17, 4:29, 5:34, 5:57, 7:14, 8:13, 8:27, 8:35, 8:39, 9:27, 10:21, 10:36 p. m.

For Newark—5:08, 6:27, (7:05 through train to Newark), 7:41, 8:36, 9:29, 10:26, 11:27 a. m., 12:34, 12:58, 1:44, 2:39, 2:55, 4:13, 4:36, 5:39, 6:25, 6:47, 7:41, 8:27, 9:3[illegible], 10:36 p. m. Sunday—7:23, 8:52, 9:34, 10:37 a. m., 12:39, 12:58, 1:28, 2:09, 2:55, 3:17, 4:29, 5:34, 7:14, 8:13, 8:35, 8:39, 9:27, 10:3[illegible] p. m.

For East Bethlehem, Allentown and Mauch Chunk—5:18, *8:20, 9:44, 11:27 a. m.; 2:00, 2:26, 5:24, 5:44, (6:59 to Easton) p. m. Sunday—5:19, *9:44, 10:57 a. m. 7:58, 5:44, 7:05 p. m.

For Wilkesbarre and Scranton—5:1[illegible] 9:44 a. m.; 2:26, 5:44 p. m. Sunday—5:1[illegible] 10:57 a. m., 5:44 p. m

For Red Bank, Long Branch and Asbury Park, etc.—3:41, 8:12, 8:36, (9:29 Red Bank), 11:27 a. m., (12:34 Saturday only) 12:58 Red Bank only), (3:12 Red Bank only), 4:01, 4:36, 6:25, 8:27, 11:43 p. m Sundays—7:58, 8:52 a. m., (9.40 Red Bank only), 2:15, 3:17, 8:35, 10:21 p. m.

For Atlantic City—3:41, 9:29 a. m. (12:3[illegible] Saturdays only), 5:12. Sunday—9:40 a. m 1:28 p. m.

For Philadelphia—6:38, 7:39, 8:45, 10:43, 11:53 a. m. 12:42, 1:54, 2:45, 5:13, 6:44, 8:47, 9:46, 10:48 p. m., 1:20 a. m. Sundays—5:19, 8:45, 9:39, 9:57, 10:39, 10:43, 11:41 a. m., 12:42, 1:44, 2:45, 3:42, 4:39, 4:56, 5:39, 6:39, 6:44, 8:47, 9:46, 10:55, 11:54 p. m. 1:20 a. m.

For Baltimore and Washington. Daily—8:45, 10:43 a. m., 12:42, 2:45 6:44 p. m

*Except Mauch Chunk

HOAGLAND'S EXPRESS

Careful Movers of

Furniture and Pianos

Baggage, Express and Freight Handled Promptly.

OFFICE: 116 WEST SECOND STREET.

'Phone 883-W.

William H. Carkhuff, Successor

8-31-6 m-w-f

TRUSSES

NEW FITTING ROOM

Elastic Hosiery, Supporters, Braces, KNEE CAPS, ANKLETS, Etc.

William M. Walsh

North and Watchung Avenues.

Plainfield, N. J. 'Phone 1964.

OPP. DEPOT.

YOUR DULL HEADACHES

Probably come from overstrained eye-sight. Nine-tenths of the headaches are the direct result of eye trouble. Bring those troubles to us and let us prescribe for you.

All work guaranteed.

STILES & CO

Philadelphia Eye Specialists

AT 107 EAST FRONT ST.

EVERY THURSDAY.

Free Consultation.

Hours 10 to 4:30.

THE DAILY PRESS IN SCOTCH PLAINS

and Fanwood is delivered every afternoon by carrier leaving the main office in Plainfield at 3:45. Orders may be telephoned or mailed to the main office and will receive prompt attention. 'Phone Plainfield 1200.

School Shoes That Always Give Reliable Wear

That's the kind you want for your boys and girls and that's the kind we have always given them—but the VANARSDALE SCHOOL SHOES are something more than THE BEST WEARING SCHOOL SHOES.

They are shaped to allow the utmost freedom for growing young feet and our salesmen KNOW HOW to fit them properly.

They are styled just as attractively as the most up-to-date grown folks' footwear; so that young folks like them better than any other school shoes.

COMFORT, PLUS STYLE, PLUS DURABILITY, EQUALS ECONOMY.

Van Arsdale

127 E. Front St.

AMUSEMENTS. AMUSEMENTS.

PLAINFIELD THEATRE

COUNIHAN & SHANNON, Managers.

TONIGHT--

Thursday, Sept. 10

MATINEE AND NIGHT

The Famous Emotional Love Drama

SAPHO

A Photoplay in Six Parts

PRICES—Matinee—10c; Night—5c, 10c, 15c.

Saturday, September 12---
CHARLOTTE WALKER
IN
The Better Way

PRICES—25c, 50c, 75c, $1.00, $1.50

S. SCHEUER & COMPANY

Finest Grade Teas, all flavors, 50c grade, 3 pounds **$1.00**

WAR DECLARED

TO OUR FRIENDS NOT OUR ENEMIES

BIG CUT IN PRICES

Empress Brand California Asparagus, large spears, **17c**

Great Britain has prohibited the exportation of all foods but we are sufficiently provided to give our customers the benefit of the following low prices on Imported Marmalade:

Crosse & Blackwell's, Robertson's or Hartley's in 15-oz. stone jars 15c

Shredded Wheat Biscuit package **11c**	Morgan's Hand or Scouring Sapolio cake **8c**	Richardson & Robbin's Chicken Broth pint cans **10c**	Curtice Bros. Assorted Jams large bottle **15c**	Armour's Sliced Bacon large jars **25c**	Wesson's Snow Drift Oil 1-quart can **27c**
Evaporated Milk Peerless or Gold Cross Brand, 3 tall cans **25c**	Hershey's Cocoa ½-lb box 20c kind, a box **17c**	Huyler's Premium Chocolate ½-lb cake, a cake **15c**	Curtice Bros. Blue Label Catsup large bottle **18c**	Leggitt's Premier Peanut Butter pint jars **22c**	
Sunshine Biscuit Co. Takhoma Biscuits package **4c**	Finest Red Gum Jar Rubbers a dozen **8c**	Gold Medal Pure Cocoa quart Mason jar **23c**	Knorr's German Soups, 10c pkg. per dozen **$1.10**	Campbell's Soups Assorted kinds 3 cans **25c**	Ritter's Baked Beans large cans, 3 cans **25c**
Fancy Stuffed Olives pint jars **23c**	Pride of Farm Catsup or Eddy Sauce bottle **10c**	Julep Mints Sweeten the Breath and Aids Digestion 3 5c boxes **10c**	Paroway the Refined Parafine 10c pkg. 3 boxes **25c**	Mason Jar Tops a dozen **18c**	
Japo Borax Cleanser Chases Dirt 3 5c cans **10c**	Export Borax Soap 10 cakes **37c**	Grandma's Borax Soap Powder large package **12c**	Swift't Pride Laundry Soap 10 cakes **34c**	Rex Laundry Tablets 5c kind, 2 packages **5c**	Twenty-Mule Team Borax 1-lb package **11c**
Holbrook's Imported Pickled Onions or Pickled Walnuts ½-pint bottle ....17c Pint bottle 27c	Holbrook's Imported Malt Vinegar quart bottle, 25c kind **17c**	SUGAR Best Refined Granulated; 25-lb cotton bag ..... **$1.72** Not more than 25 lbs to a customer. Sold at this spec. price only with a Grocery Order of $2.00.		Scheuer's XXXX Patent Flour 24½-lb bag **85c**	Imported Peas While they Last 2 cans **25c**

COFFEES

Yuban Brand, lb 35c
Leggitt's Premier, lb 35c
Barrington Hall, lb 38c
Scheuer's Premium Java, lb .27c
Fancy Santos, lb 25c
Golden Rio, lb 20c

Stamp Special As Usual.

EXTRA STAMPS WITH TEAS.

125 with 1-lb Tea 70c
100 with 1-lb Tea 60c
70 with 1-lb Tea 50c
30 with 1-lb Tea 35c
100 with 1-lb Scheuer's Baking Powder 45c

We also carry Tetley's Tea, Peek's and Ridgeway's Teas.

IN OUR CHEESE DEPARTMENT

Imported Swiss Cheese, lb ..45c
Imported Roqueford, lb 50c
Philadelphia Cream Cheese...9c
Neufchatel Cheese 4c
Snappy Cheese, each 9c
Limburger Cheese, lb 22c
Grated Parmesan Cheese, bottles, each 20c

10 S. & H. STAMPS WITH

Royal Dental Cream 10c
1 Box Ball Blue 10c
1 Box Royal Talcum Powder.10c
1 Box Royal Tooth Powder ..10c
1 Package Macaroni 10c
1 Bottle Lemon or Vanilla...15c
1 Can Black Jack Stove Polish.10c
1 Can Liquid Enameline 10c
1 Package Parlor Matches ...12c
Large Bottle Ammonia 10c
7-lb Bag Salt 10c
1 Bottle Shoe Polish 10c

Bargains

In Socks
Neckties and
Men's
Furnishings

J. R. Blair

119 PARK AVE.

UPHOLSTERING

WINDOW SHADES

AWNINGS

Frank G. Wikoff

721 W. Fourth St. Tel. 2525-J.

VAIL

JEWELER and OPTICIAN

236 Park Avenue

OPPOSITE NORTH AVENUE.

Hoagland's Express

FURNITURE AND PIANO MOVING

Office, 116 West Second St.

Telephone 883-W.

PROCTOR'S THEATRE

TODAY--

Vaudeville and Photo-plays.

LOUISE & GRETE BRUNELLE
ASSISTED BY HARRY STEPHENS
"Ye Olden Days and Present Ways"

TOM AND EDITH ALMOND
Scenic Vaudeville Act With Skating

3—TUMBLING TOMS—3
Comedy Acrobats

ROSE & GATES
Character Comedians

BARLOW & WESTON
The Man, the Woman and the Piano

THURSDAY, FRIDAY AND SATURDAY

ELLA PROCTOR OTIS & CO. IN
"The Store Manager"

KENNETH & LACEY
Songs, Dances and Changes

PHASMA
An Electrical Surprise

SMILETTA SISTERS
Wire and Contortion Feature

LEONARDI
Instrumental Virtuoso

MILLION DOLLAR MYSTERY THURSDAY

PHOTOPLAYS CHANGED DAILY

PRICES—Matinee—10c, 15c. Evenings—10c, 15c, 25c.

IT IS FATAL TO ADVERTISE

and then fail to "deliver the goods". All large concerns whose commodity is service to the public know this and seek to perfect that service.

Our aim is to give the best service obtainable in our line. If you are not already patronizing this office, give us a trial. We are sure you will be satisfied.

REAL ESTATE
LOANS
RENTS

GEO. M. CLARKE CO. Babcock Bldg. Telephone 205 Plainfield

INSURANCE OF ALL KINDS.

G. C. SMITH, Prop. Plainfield Tel. 2327-W. Dunellen Tel., 2842-R.

SMITH'S AUTO EXPRESS

Furniture and Pianos Boxed, Packed and Shipped

MOTOR VANS for Long Distance Moving

159 NORTH AVE., PLAINFIELD, N. J. OFFICE 239 FRONT ST., DUNELLEN, N. J.

SATURDAY HALF HOLIDAY.

Until September 19, the Daily Press will be published on Saturdays at 1 p. m.

PLAINFIELD DAILY PRESS

THE WEATHER.

Fair tonight and Friday, moderate north winds.

Max., 67; min., 44.

Established May 10, 1887. TEN PAGES. PLAINFIELD, NEW JERSEY, THURSDAY, SEPTEMBER 10, 1914. TEN PAGES. Two Cents a Copy, $5 a Year.

TAKE TITLE TO DARLING FARM

Joint Sewage Commission Finally Acquire Disposal Work's Site.

PURCHASE FOR $36,000

Form of Contract is Approved and Bids For Work Will be Received and Opened On October 7, Enabling Work to Start.

The title for the Darling farm in Piscataway township upon which it is proposed to build the joint sewage disposal works, was finally passed at a meeting of the Joint Sanitary Sewage Commission, last night. This marks an important step in the progress of the plans looking to an enlarged and improved sewage system for Plainfield, North Plainfield and Dunellen. The price paid for the Darling farm was $36,000, a part of which was given to Mr. Darling when he gave the Commission an option on the land.

The Commission also, last night, authorized the advertising for bids to complete the contracts. These bids will be received and opened on Wednesday night, October 7. The committee on right of way reported satisfactory progress and the form of contract was finally adopted. This contract had to be read, according to law, and for that reason last night's meeting was a lengthy one.

George W. Fuller, the engineer in charge of the work, has already accomplished much in a preliminary way so that when the contracts are finally awarded everything will be in readiness to proceed. Bids will be received for building the trunk sewer; also for building the disposal works on the Darling farm.

If the hope of the Commission is realized the actual work will be started in the near future and it should afford an opportunity for many local men to secure employment, this being the idea of the Commission to engage as many people living in this vicinity as possible.

There is still the possibility of the Borough of Middlesex temporarily holding up the work, but it is the opinion of those conversant with the matter that the project will be put through successfully, that the recent decision in the contention of the borough which was in favor of the proposition, and the fact that the State Board of Health has approved of the plans and has frequently urged haste in the matter will have great weight in preventing any obstacles being put in the way of building the sewers.

REGISTER FOR SPE'L ELECTION

The various district boards of registry and elections of North Plainfield will sit next Thursday, September 17, to register voters for the special consolidation election to be held in the borough the following Thursday, September 24. All citizens who voted at the general election of last November are automatically registered for the special election, but first voters, those who failed to vote at the last general election together with those who have changed their residences, and for that reason vote in another district, should register.

FOWLER MEETING TONIGHT.

A meeting in the interests of the candidacy of Charles N. Fowler, of Elizabeth, who is again a candidate for the Republican Congressional nomination, will be held this evening at 8 o'clock at the Republican headquarters in the Frost building. Like the meeting held at that place last week in behalf of the candidacy of Mr. Capstick, the session will be open to all those who may desire to listen to the remarks of the aspirant for office.

FUNERAL OF MARIE DRITCHEL.

The funeral services of Miss Marie A. Dritschel, the twelve-year-old daughter of Mr. and Mrs. Oscar F. Dritschel, of 417 East Third street, were held from the home of the parents yesterday morning at 11 o'clock, and from Calvary chapel, New York city, at 2 o'clock. Many floral tributes were sent by relatives and friends, among which were set pieces in the forms of a cross and a wreath, both of which bore the inscription, "Marie." The interment was made at Calvary cemetery, New York.

SENTENCE SUSPENDED.

George B. Naylor, of West Front street, this city, was arraigned yesterday before Commissioner Job H. Lippincott at Trenton on the charge of driving an automobile without a license in his possession. Sentence was suspended. Nine other cases where drivers or owners of cars were arraigned on various charges were heard yesterday before the Commissioner.

—Peaches and cantaloupes are the principal fruits to be found in the market at the present time, and Neuman Brothers have a large supply to offer their customers of these delicious fruits.—Adv. ***

LOCAL BOY TAKEN FOR GERMAN SPY

Irving Schenck has Exciting Experience and Spends Night in Canadian Jail.

Taken as a German spy while on a canoe trip in the St. Lawrence River and the Great Lakes, Irving Schenck, a graduate of the Plainfield High School in 1911, was held by the British officials at Montreal last Tuesday and spent a night in jail.

The local boy had some very exciting experiences especially as they came as a total surprise. He expects to enter Cornell University this year and went to Ithaca to take the entrance examination. After he had successfully passed the tests Schenck decided to take a little vacation and started on a canoe trip with a friend. They planned to take in the Great Lakes and go up the St. Lawrence River a little way.

For several days they had a fine time and finally made the river that separates the two countries. Here they were held up and taken into custody by British officials at Montreal. They were suspected of spying and at first the situation looked serious. They were taken to an island in the Gulf and there spent the night in prison. The next day the local boy sent postcards to friends in this city, telling of his adventure. After sufficiently identifying themselves as Americans, the pair of "Dutch spys" were released and returned home. Neither of the young men were any the worse for their little trip and are much wiser for their experience. Schenck is now with his parents who live in Flemington.

While in the local school he was a good athlete and played for two years on the football eleven. He will probably enter Cornell soon.

CLAIMS NEWARK THUGS ROBBED HIM OF $50

Upon the complaint of Henry C. Leonard, who is employed by former Sheriff Edward E. Cooper, of Warrenville, Justice Thomas Snape, yesterday issued 'John Doe" warrants for the arrest of a trio of Newarkers, who Leonard claims held him up and robbed him of $50. According to Leonard's story he visited a saloon in Newark, Monday, and fell among the highwaymen. He spent all his money, but assured his newly-made friends that he had more at home.

Leonard says he was induced to take an automobile ride home and "show them" where he had more money. This he did, after which he was persuaded to take another ride and it was then that he claims he was robbed. A man of the name of Mayberry, who drove the car, gave the Newark police information of the hold-up and Leonard was found unconscious in the road. The police, it is said, know the names of the trio and arrests are likely to follow soon.

"NIBS" HAND GETS TRYOUT WITH NEW YORK GIANTS

"Nibs" Hand, the Scotch Plains catcher who did the backstop work for the Perth Amboy team of the Atlantic League this season, will report to Manager McGraw today, for a tryout with the Giants. The New York leader has had Hand in consideration for some time and "Nibs" has played some fine ball this year, earning the reputation of being the best catcher in the Atlantic League.

He is twenty years old and has played ball for a number of years back. In the league this season he batted .313 and has a fine throwing arm which is capable of cutting off runners at the keystone base. He is also a fine base runner. He weighs one hundred and seventy pounds. The local boy will undoubtedly make a good showing with this team as he has a fine head and is very steady.

PLEASED WITH OUTLOOK.

William de La R. Anderson, who has been spending the past two weeks campaigning in Mercer county in the interest of his candidacy for the Republican Congressional nomination, returned home today, to attend the monthly meeting of the North Plainfield Township Committee, of which he is chairman. Mr. Anderson expresses himself as being pleased with the outlook for the nomination.

RUN DOWN BY AUTO.

William Long, of Mountainside, was brought to Muhlenberg Hospital, last night, suffering from injuries received near his home, when he was run down by an automobile. He sustained bruises about the body and face. Today Mr. Long was reported as being much improved.

TEACHERS' UNION PARTY.

The Primary Teachers' Union, of this city, is holding its birthday party at the home of Mrs. Robert Love, on Duer street, today.

MISS COLVIN BRIDE OF JOHN MANN, JR.

Ceremony is Performed by Father McDonald at St. Mary's Church.

Miss Katherine Ursula Colvin, daughter of Michael Colvin, of West Front street, and John Mann., Jr., son of Mr. and Mrs. John Mann, of Dunellen, were married at St. Mary's church, this city, at 4 o'clock yesterday afternoon in the presence of a large number of relatives and friends from nearby and distant points. Father McDonald, assistant pastor of the church, performed the ceremony.

The bride was gowned in a traveling suit of dark blue, and carried a bouquet of orchids. She was attended by Miss Katherine Kellagher, of North Plainfield, as bridesmaid, who also wore a gown of dark blue and carried a bouquet of pink crysanthemums. William Colvin, brother of the bride, was the best man. The wedding marches were played by Miss Mary Smith, organist of St. Mary's church.

Following the ceremony a reception was held at the home of the bride's father, where supper was served. There were guests present from Brooklyn, High Bridge, Hampton Junction and this city. The couple left on the 6:45 o'clock train for Washington, where they will spend their honeymoon. Upon their return they will reside with the bride's father. The couple received a large collection of handsome gifts, including cutglass, silverware, linen, etc. Mr Mann is an iron constructor, being employed at the Levgar Structural Iron Works in Dunellen.

FAREWELL PARTY GIVEN IN HONOR OF MISS MURPHY

A farewell party was held at the home of Mrs. C. A. Mobus, of Somerset street, last night, in honor of Miss Mary Murphy. The home was attractively decorated in pink and all present enjoyed an evening of games and singing. Refreshments were served after which games and other festivities were continued until midnight.

Those present were the Misses Florence Cornwell, Selina Cornwell, Lillian McDonald, Mary Muldowney, May and Caroline Hennessey, Gladys Bye, Eva and Bessie Traynor, Marian Woolley, Alice Kelly, Marjory Kelly, Ruth Kelly, Edith and Stella MacDonald, and Masters James Muldowney, Charles Pagluica, and Buster and Fred MacDonald.

BRITISH DETERMINED TO DEFEAT GERMANY

Washington, Sept. 10.—Great Britain is determined not to make peace until she has decisively defeated Germany. This statement has been conveyed to President Wilson in despatches from Ambassador Page at London.

DELEGATES SELECTED FOR PRISON ASSOCIATION SESSION

Trenton, Sept 10.—Twenty-six delegates to the meeting of the American Prison Association, which is to be held at St. Paul, Minn., from October 3 to 8, inclusive, were appointed by Governor Fielder yesterday. The New Jersey delegates appointed are as follows:

C. L. Stonaker, Richard F. Mattia, Judge Harry V. Osborne and Frederick L. Hoffman, of Newark; H. S. Lippincott, Decatur M. Sawyer and A. D. Chandler, of East Orange; Mrs. Sidney M. Colgate, of Orange; Dr. Frank Moore, superintendent of the Rahway Reformator; Dr. George L. Orten and Professor Bert E. Merriam, of Rahway; Headkeeper Thomas B. Madden, of the State Prison; Jacob L. Shurts, chairman of the board of prison inspectors, of Somerville; Miss May Caughey, of the Woman's Reformatory at Clinton; Mrs. Caroline B. Alexander, of Hoboken; John C. Kalleen, of the Boys' Homes at Jamesburg.

Commissioner Joseph P. Byers, of the department of charities and corrections; Mrs. E. V. H. Mansell, of the State Home for Girls at Trenton; Dr. J. Mitchell Reese, president of the board of managers of the State Home for Girls; Cook Conkling, of Rutherford; Seymour L. Cromwell, of Bernardsville; Ferdinand J. Hosp, of Caldwell; Patrick J. Sullivan of Secaucus; James F. O'Mealia, of Jersey City; Clark Hendrickson and John Powers, of Trenton.

CHURCH FESTIVAL.

An ice cream and cake festival will be held at Warren chapel this evening, under the direction of the young people of the church. Ice cream, cake and candy will be on sale.

HONEYMAN TOURISTS REACH HOME SAFELY

Return on the Laconia From Liverpool After Exciting Experience.

The A. V. D. Honeyman party of tourists, accompanied by Mr. Honeyman himself, arrived in New York, last night, from Europe, by the way of Boston. They made the journey across on the Cunarder Laconia from Liverpool to Boston. Included among those in the party were Mrs. Frederick Sandford, Mrs. William M. Sandford, Sr., Miss Margaret Cranswick, Mrs. S. V. Edgar and Mrs. John T. Baker, all of Plainfield. They report having had a pleasant ocean voyage and are glad to reach home again. Their trunks are still abroad and there is some doubt as to whether they will ever be recovered.

The Laconia, which left Liverpool on September 1, was accosted on the high seas by foreign battleships and cruisers, but was allowed to continue without any difficulty, when it was learned that the Cunarder carried American refugees. The party had a great experience while abroad. The day that war was declared the fourteen tourists comprising the party arrived at Warsaw, right in the midst of trouble. They intended spending a couple of days there and then going on to Vienna. Further progress was delayed more or less and it was with considerable difficulty that they were able to reach Liverpool, where they sailed for home.

CELEBRATE SILVER WEDDING ANNIVERSARY

Former Councilman and Mrs. W. L. Smalley Guests at Dinner Party.

Former Councilman and Mrs. William L. Smalley, of Greenbrook road, the borough, celebrated their twenty-fifth wedding anniversary, yesterday, and last night they were guests at dinner of Mr. and Mrs. Timothy F. Harrington, their neighbors, when they received congratulations and many happy returns of the day.

Mr. and Mrs. Smalley were married in Plainfield by the late Rev. Dr. A. H. Lewis for many years pastor of the Seventh-Day Baptist church, Mrs. Smalley being Miss Myra Crosson, of this city. The couple has lived in the borough since their marriage. Mr. Smalley has been engaged in the butcher business here for many years, being very successful. The couple have one son, Ralph Smalley.

DISCUSS EXTENSION OF AMERICAN COMMERCE

Washington, Sept. 10.—Extension of American commerce in South and Central America, with widened opportunities because of the war, was the object of a conference here today, attended by members of the Latin-American diplomatic corps, busines men, American exporters and importers and government officials.

Secretary Bryan indorsed the conference, which was suggested by John Barrett, director of the Pan-American Union. Secretary Bryan addressed the gathering and declared the friendship that had existed in years past should be strengthened by reason of the war in Europe.

The ministers of Bolivia, Uruguay and Peru followed the Secretary of State and expressed their hope that closer commercial relations might grow out of the European trouble.

LASSEN PEAK ERUPTS.

Redding, Cal., Sept. 10.—There were two violent eruptions of Lassen Peak, yesterday, which were pronounced the greatest of the series so far. Clouds of ashes descended at Mineral, 10 miles away, and a plume-like pillar of smoke was visible for twice that distance.

SELLS GEORGE STREET PLOT.

Elizabeth, Sept. 10.—Only one of the several pieces of property to be disposed of at a sheriff's sale went under the hammer yesterday. Sheriff Wright sold a plot of land in George street, Plainfield, to the complainant, Mary B. James. The defendants were Mary A. Grogan et als. The purchase price was $500.

COURT OPENS TUESDAY.

The September term of the Somerset County Courts will open next Tuesday at Somerville, with Supreme Court Justice Charles W. Parker presiding. The term will undoubtedly be short as far as criminal matters are concerned. Circuit Court Judge Campbell has notified County Clerk Anderson that he will be ready to try cases on the day following the opening of the court.

COMPLETE VICTORY FOR RUSSIAN ARMY ON ENTIRE AUSTRIAN FRONT; GERMANS APPARENTLY RETREATING

Arch Duke Frederick Lost 125,000 Men In Galician Battles--Efforts to Break Through Allies Left Wing Unsuccessful, and Kaiser's Troops Are Reported to Be Having Difficulty Getting Provisions --Servian Offensive Continues--Japs Will Not Make Peace Without Consent of Allied Nations.

PROPOSED TREATY BETWEEN U. S. AND CHINA READY

Shanghai, Sept. 10 (Central News Cable)—The text of the proposed treaty between the United States and China is completed. It makes provision that all disputes of an international character, should diplomacy be unable to settle same, be referred to an international commission of five to be chosen by the powers involved. Until this commission reports, each country agrees not to increase its military or naval strength nor to declare war.

MORE TROUBLE FOR AUTOMOBILISTS AND GOLFERS

Washington, Sept. 10.—The status of the proposed war tax bill now is completely unsettled and Representative Underwood, chairman of the ways and means committee of the House said today that all previous calculations on the subject of what will be taxed have been upset.

The President's disapproval of the income tax feature had been predicted by Mr. Underwood. When the committee met today it indicated its intention of drawing a bill taxing as many luxuries as possible.

A proposal to tax golf balls and pleasure automobiles has been made to the ways and means committee by Representative Oglesby, of New York. It was claimed that by taxing automobiles 50 cents per horsepower about $25,000,000 could be raised.

It was also said that the internal revenue tax bill to offset the loss of customs revenues due to the war being framed by the House ways and means commitee will place taxes only on beer, light wines and freight in transit. It is planned to raise $33,000,000 by a tax of 50 cents a barrel additional on beer; $9,000,000 on light wines at 20 cents a gallon and $65,000 on freight in transit at 3 per cent. This will give a total of $107,000,000 additional revenues which is $7,000,000 more than is desired.

SUGGEST A MEMORIAL FOR MRS. WOODROW WILSON

Washington, Sept. 10—The inauguration of a memorial fund for the late Mrs. Woodrow Wilson, to be used for the furtherance of education among the mountain people of the South has been proposed to President Wilson by the Rev. Homer McMillan of Atlanta, Ga., secretary of the executive committee of Home Missions of the Southern Presbyterian church The President gave his tentative approval to the plan. Mrs. Wilson in the final hours of her life was deeply interested in the uplift of the Southern Mountaineers, and her leadership gave great stimulus to the work.

PRESIDENT GOING TO CORNISH.

Washington, Sept. 10—Unless something unexpected arises to prevent, President Wilson will leave the capital tomorrow afternoon for a week-end visit to his summer home in Cornish, N. H. The trip will be a flying one and the President will be back Monday morning.

TWO STILL ALARMS.

The fire department was called out on two still alarms this morning, both being put out with slight damage. The first call was to Alex. Milne's carpenter shop on West Second street, where some shavings were smouldering, and the second was to the New Jersey Vending Machine Company on North avene to extinguish a few bales of burning hay.

Rome, Sept. 10, (Central News Cable)—An official despatch received here from Petrograd reports that a battle of extreme violence along the entire Austrian front has resulted in the complete victory of the Russian army. The determination of the Czar's troops to crush the army of the dual monarchy was evidenced all along the line and after continuous assualts, in which the Austrian losses were enormous, the Russians broke through the centre of the opposing forces, causing fearful disorder among the now well beaten and exhausted Austrians.

Enormous quantities of booty were captured by the Russians, including an immense number of trains, hundreds of provision wagons, batteries of artillery and no less than 20,000 prisoners.

Petrograd, Sept. 10, (Central News Cable)—A message from Tokio says that Japan has joined the agreement of the Allies not to conclude peace without consent of the Allied Nations.

London, Sept. 10, (Central News Cable)—A news agency despatch from Rome says:

"A message from Vienna states that it is officially admitted that Arch Duke Frederick lost 125,000 men in the recent Galician battles, or one-fourth of his entire command. The Germans are marching south toward Poland to assist the Austrians, but before this aid can be given they must cross the Vistula River, where the Russians are preparing to check them."

Latest advices from France indicate that all attempts on the part of the Germans to break through the Aliies' left wing on the river Ourco have failed. The British army has crossed the River Marne and his driven the Kaiser's forces back about 25 miles. The situation in the centre and right wing shows no notable change.

The Germans in the main appear to be beginning a movement of retreat. The Kaiser's troops seem to have difficulty in getting provisions.

The Germans did not enter Ghent yesterday ,according to a despatch from Antwerp, but resumed their march into France on condition that Ghent furnish the German army with necessities.

A belated telegram from Nish says: "On September 5 our army pushed the attack on Vishegrad, Bosnia, and on the following day the Servian troops crossed the frontier. Our offensive is being continued successfully at all other points. In the west the enemy has been thrown back on the left bank of the Drina."

Despatches from Petrograd indicate that the Russian armies continue to advance, driving the Germans before them. On the western bank of the Vistula River the retreating Germans have Cracow behind them on which to rally.

The Times' correspondent at Petrograd says: "I understand that a German army division proceeding along the banks of the Vistula formed a vanguard of German forces hurrying to relieve the hard pressed Austrians and that these reinforcements are advancing by way of Czenstochaka and Kielce. Experienced observers here believe that they will not arrive in time. I hear on excellent authority that Gen. Samsonoffs' staff officers are all safe with the exception of one killed."

The correspondent of the Morning Post at Petrograd says that the key to the whole tactical situation is at Rawa, where the Austrians are making a desperate struggle to prevent the Russian advance. "It is the last stand," the correspondent says, "of an out manoeuvred army."

A news agency despatch from Rome says: "Despatches from Vienna state that the advance guards of the Russian centre are marching toward Berlin. The Russian troops have invaded Silesia and the capture of Breslau is imminent."

Another news agency message says: "According to Galician advices the Austrians have made several attempts to resume the offensive against the Russians with disastrous results. There were further great Austrian losses. Many wounded soldiers from the fighting in E. Prussia are arriving at Moscow."

A despatch from Constantinople says that Bubonic plague is causing ravages among the Turkish troops at Smyrna and other stations.

Premier Asquith today requested Parliament to add another half-million men to all ranks of the regular army.

A news agency despatch from Rome says that the Pope is at work on a document which will be made public shortly, setting forth the ideas of His Holiness as to plans for peace in Europe.

Amsterdam, Sept. 10, (Central News Cable)—Reports received here from Austrian headquarters state that a new bat-

(CONTINUED ON PAGE 3)

Preaching the Practical

Never was there a time when "Economy Talk" was more in the air—or when people had more regard for a dollar and its purchasing power. This store is better prepared than ever to help you to save and **GIVING YOU THE MOST FOR YOUR MONEY.**

Besides We Give S.&H. Green Trading Stamps

These Stamps cost you nothing—A visit to the Premium Parlor on our third flor will readily convince you of **"Extra Money Saved"** in exchanging S. & H. Stamps for excellent premiums for home or personal use. Articles of high quality such as you need every day.

NEW FALL SUITS—LATEST STYLES NOW HERE AT $13.50 TO $19.50.

These new suits are in complete contrast to those that we have been accustomed to—longer coats, wider skirts, blue, navy, Russian green, rich purples and soft browns are leading colors. Designing and tailoring are unsurpassed. Each suit bears that unmistakable stamp of being just right.

DON'T FORGET WE ARE HEADQUARTERS FOR ALL KINDS OF PRESERVING NEEDS.

FRUIT JARS.

Mason's, Telephone Wide Mouth, Double Safety, etc.
Fitz-em-all Jar Rings, doz. 8c
Mason Jar Caps, doz. 20c
Parowax, lb 10c

GRANITE WARE.

Special Sale Prices Will Be Continued all This Week—Don't Delay—Buy Now!

NOW SHOWING THE MILLINERY OF THE MOMENT FOR WOMEN

FEATURING BLACK VELVETS

Smart shapes that are snappy indeed—combining style and becomingness. Crowns of various shapes and sizes—brims of different widths and straight, flare or semi-roll.

(Millinery Salon, 2d floor.)

SPECIAL BARGAIN ROUND-UPS

Wash Goods at 9c a Yard.

Former prices were up to 25c; your choice as long as the lot lasts at only ....9c a yard

Men's Shirts 33c.

Were 50c and 59c—mostly large sizes, but then if that's your size, buy enough of them at this ridiculous low price of....33c

Parasols 39c.

Former prices were up to $1.50 Women's Parasols of good quality—They must go now, therefore this low price of 39c

GIRLS' SCHOOL DRESSES $1.00

Made of ginghams and percales—pretty styles, making and fit perfect in every detail; sizes 6 to 14 years, at only....$1.00 each

NEW SWEATERS ARE HERE

And chilly evenings will be comfortable when you have one of these fine all wool sweaters.

$1.25 Combinations 69c.

Women's Marcella Combinations in large sizes, as long as the lot lasts only ....69c each

75c Porch Cushions 43c.

Tapestry covered cushions, all ready fo ruse at....43c

59c Table Linen 35c a Yard.

Fine mercerized table damask, 68 inches wide, choice of very pretty patterns; as long as the lot lasts at only....35c a yard

A. E. FORCE & CO.

"THE WHITE STORE"

We Give the Famous S.&H. Green Trading Stamps

DUNELLEN

All the Happenings of the Day In Plainfield's Hustling Suburb.

Mrs. C. B. Dildine, of Prospect avenue, returned yesterday from Washington, where she has been spending a week as the guest of her parents, Councilman and Mrs. Samuel L. Stout.

Mr. and Mrs. J. Newton Apgar, Mr. and Mrs. John P. Fenner and Mr. and Mrs. A. J. Hamley returned on Tuesday evening, from a visit since Saturday at the Thousand Islands.

Miss Mabel Whitford, daughter of Dr. and Mrs. M. J. Whitford, of New Market road, has resumed her duties as teacher at Millbridge.

John McMahon, of Railroad avenue, was a visitor in Philadelphia, yesterday.

Mr. and Mrs. Percival R. Abbott, of New Market road, returned yesterday from Asbury Park, where they have been spending the greater part of the summer.

M. F. Scofield, of Washington avenue, has been ill since Saturday.

Mrs. A. A. Lake and daughter, Mrs. Bertram Phiney, of Yonkers, former residents, were visitors in the borough yesterday and last night.

Mr. and Mrs. Theodore Strong Todd and children, of Brooklyn, who have been spending a few days in the borough as the guests of Mr. Todd's brother, President of the Board of Education Augustus F. Todd, have returned home.

Adelbert Whitford, son of Dr. and Mrs. M. J. Whitford, of New Market road, has returned from a visit since Saturday at Stony Point, N. Y.

BIG CHANGE IN TIMETABLE.

When the new timetable of the Central Railroad goes into effect on September 16, it is said that fifty trains will be removed. Eighteen of that number will be summer trains and the balance of thirty-two regulars. It is not believed that Dunellen train service will be much affected by the drastic action. Most of the trains taken off will probably be Philadelphia fliers and trains from the Newark and branch lines. How many of the local employes of the road will be affected by the action is not known. It is also rumored that local commuters will be obliged to pay $9.00 for their commutation tickets next month instead of $8.35 as heretofore.

GETS WAR NEWS.

Mr. and Mrs. John E. Tinsman, of Front street, have been visiting Mr. Tinsman's brother, Edmund Harold Tinsman, of Terrill road, Fanwood. Mr. Tinsman says that his brother has rigged up a wireless apparatus at his home and is able to receive war news direct from Europe. Mr Tinsman has a license as an operator and the government permits him to do this. He must, however, keep all government news to himself. As a licensed operator Mr. Tinsman could receive a position on any ship. He would like to do this, but for family reasons he has not made any attempt to secure such a position as yet.

Mrs. Elizabeth Dillingham and Dr. and Mrs. R. B. Scofield and children, of Yonkers, have been in the borough since Friday as the guests of Dr. Scofield's parents, Mr. and Mrs. M. F. Scofield, of Washington avenue.

Mr and Mrs. David K. Hamblin, of New Market road, are spending the week out of town.

APPROACHING WEDDING.

Mr. and Mrs. Oscar Victorson had a large gathering at their home on First street over Labor Day in honor of the coming marriage of their daughter, Miss Dora Victorson, to Meyer Mahowlowitz, of New York city. On Labor Day a home picnic was held at Chimney Rock, the means of conveyance being one of the automobile trucks of the Smith Auto Express, which was decorated up for the occasion. The guests were: District Attorney Shapiro, of Bridgeport, Conn.; Mr. and Mrs. S. Goldberg, of New York city; Mr. and Mrs. Goldweber, of Bayonne; Mr. and Mrs. Bessie Esher, New York City, Samuel Rothberg, Plainfield; Mr. and Mrs. Abram Victorson, of Newark; Mr. and Mrs. I. J. Heckell, of New York city, and Miss Stern, of New York city.

TENNIS CLUB MEETING.

The Crescent Tennis Club held a business meeting at the home of Alton Eckert on Washington avenue, last evening. Among the business transacted was a decision to form a bowling club for the winter.

Mrs. H. D. Williams and children, of Prospect avenue, passed yesterday at Newark.

ATTENDING CONVENTION.

Judge Rene P. F. Von Minden is attending the Pennsylvania Jr. O. U. A. M. State Council session at Gettysburg as a fraternal delegate from this State.

Miss Dora Victorson, daughter of Mr. and Mrs. Oscar Victorson, left Tuesday on a business trip for a New York house through the West. She will be gone six weeks and will go as far west as Omaha

PURCHASE A FLAG.

The present members of the Board of Education not being satisfied with giving their time and service to the borough at no compensation whatsoever, except an occasional kick, have dug their hands down into their pockets and purchased a large new American flag for the Whittier School. Without any ceremonies the flag was unfurled to the breezes for the first on Labor Day morning by Janitor Charles Clark.

CANTELOUPE FESTIVAL.

Don't forget the canteloupe and ice cream festival on the lawn of the Methodist Episcopal church this evening, under the auspices of the Epworth League.

Lisbon Pierson, Jr., of New Market road, spent Sunday at New Rochelle.

WILL ENGAGE IN BUSINESS.

Nelson Snyder, son of Mr. and Mrs. W. H. Snyder, of Penfield place, will engage in the fish business the first of the month. His quarters will be the store in the Messler building at the corner of North and Lincoln avenues, recently vacated by George Koschek, the butcher. He will run a wagon two days a week.

Robert Partain and George Zink attended the Elks' convention at Long Branch yesterday.

Miss Doris Perkins, of Orange, is spending a few days in the borough as the guest of Mr. and Mrs. Lisbon Pierson, of New Market road.

Past State Councilor W. B. LaRue and Charles E. Tinsman attended the meeting of the Somerset County Past Councilors' Association at Mount Bethel, last evening, motoring over in Mr. LaRue's runabout.

CANVASSING THE BOROUGH.

The registry boards of the two parties, the Republican and Democratic, are busily engaged in making a house to house registry of the legal voters of the borough at the present time. The boards at work in district No. 2 are: Republicans, J. Newton Apgar and Cornelius Ryno; Democrats, Frank Smalley and Jacob Fern, and in district No. 1: Democrats, Frank Wynkoop and John Logan, Jr.; Republicans, Charles S. Starker and George D. Heaume. These lists must be completed and open for inspection ten days prior to primary day, September 22, or September 12. The legal voters who do not find their names registered on these sheets can register by affidavit.

Dr. Celia Rich, of New York city, who has been visiting her sister, Mrs. Julius Breyer, of Dunellen avenue, is spending a few days in the city. She will return to the borough

INJURED IN AUTO ACCIDENT.

Two New Market lads, Edward Dix, son of Mr. and Mrs. Joseph E. Dix, of Prospect avenue, and Fred Von Minden, son of Judge and Mrs. Rene P. F. Von Minden, are suffering the consequences of having disobeyed their parents. Edward is lying in the Muhlenberg Hospital with a fractured jaw as the result of being knocked off his sister's bicycle by an automobile and Fred is suffering the pangs of remorse because he was at the wheel of the car that struck young Dix. The car that Fred was driving was his father's and he had been forbidden to use it. Young Dix, who is only nine years old, had been told time and again not to ride his sister's wheel because it is too big for him. The accident happened about 5 o'clock yesterday afternoon. Young Von Minden was driving the car back and forth along Edwards avenue, the thoroughfare upon which he lives. Young Dix had been down to C. E. Kelly's for five pounds of chicken feed and was returning with the feed on the wheel. Edwards avenue runs at right angles to Prospect avenue, along which young Dix was coming. Just as he arrived opposite Edwards avenue young Von Minden, in attempting to turn around, backed the machine into the bicycle with the aforesaid result. It was apparent that the Dix lad was quite badly hurt and Dr. Longbotham was immediately summoned. Upon the doctor's arrival he ordered the law removed to Muhlenberg Hospital, which was done in Herbert E. Nelson's taxi.

STYLISH RELIABLE

THE SATURDAY EVENING POST

of this week contains the first clothes ad. that ever appeared in a big magazine in colors.

It is the "ad" of the Royal Tailors of New York and Chicago—read it.

The Rothberg store represents the Royal Tailors in our city; we shall be glad to show you the 400 samples, the finest line of made-to-measure clothes ever shown in Plainfield—priced

$16 to $45

May we send samples to your home?

ROTHBERG'S

Stein-Bloch Smart Clothes

"Most Things Men Wear."

214 W. FRONT ST.

Right Next to Proctor's.

German Valley. and Chester

George Tobler has been chosen sexton of the Chester Congregational church and William F. Appleby, Sr. has taken a similar position in the local Methodist Episcopal church.

Miss Edith Tredway, of Chester resumed her work as principal of the Millburn graded school yesterday.

Mrs. Adaline George, of Schooley's Mountain, has concluded a visit of several weeks to her daughter, Mrs. Harriet Y. Herman, of Chester.

Mrs. Kate Brent, of Dewey, Kan., is spending a month with Miss Louise Cool, of German Valley.

Miss Sue McBeak, of Netcong, is a visitor to Miss Grace Jackson, of Chester.

John W. Bragg, of Chester, is at his home with bruises sustained a few days ago while working in the public school building.

Lloyd B. Tredway, of Chester, has filed his petition for township clerk, at the primary to be held September 22.

Miss Elizabeth Pfalzer, of Newark, has concluded a visit to Mis Louise C. Call, of Chester.

Daniel S. Budd, of Canada, is spending a few days with his parents, Mr. and Mrs. Joseph D. Budd, of Chester.

Alfred Wyckoff, of Chester, fell from his bicycle a few days ago, sustaining a badly bruised hand.

Miss Myrtle E. Fisher, of Middle Valley, is a guest of Miss Olive E. Pitney, who lives near Chester.

Miss Gertrude Appleby, of Dover, ended a month's visit yesterday to her parents, Mr. and Mrs. William F. Appleby, Jr., of Chester.

Stephen L. Chapman, of Morristown, has returned home after several days' stay in Chester.

Hunterdon County.

Mr. and Mrs. John Eveland, of Plainfield, spent Labor Day with their son, Luther Eveland, of Hampton.

Mrs. Eliza Fritts, of Hampton, is in Newark.

Mr. and Mrs. Charles Adams, of Scranton, Pa., are visiting their son-in-law and daughter, Mr. and Mrs. William Sell, Jr., of Hampton.

The Hampton Fire Company, headed by the Hampton Band, won second prize in the Labor Day parade at High Bridge.

Edward Hornbaker, of Glen Gardner, is suffering from a badly sprained ankle.

Mr. and Mrs. Charles Felmley, of Easton, Pa., were Labor Day guests of Mrs. Felmley's brother-in-law and sister, Mr. and Mrs. George S. Foss, of Glen Gardner.

Mr. and Mrs. Charles Trimmer, of Roselle, are in Glen Gardner.

Miss Cora Allen, of Newark, is in Clinton.

Mrs. Ida Hulsizer, of Worcester, Mass., is visiting her sister, Mrs. M. H. Hulsizer, of Clinton.

Mrs. Sarah Pickel and daughter have returned to their home in Somerville after a stay in Clinton.

A humorous lecture will be given in the Pattenburg Methodist church tomorrow night by Rev. William Porter Townsend.

Miss Harriet Astle, of Annandale, has gone to Scranton, Pa., to take a position in a hospital as a nurse.

Miss Alice Apgar, of Annandale, is in Newark.

The Baseball Association of West Portal held a harvest home last night.

Whitehouse.

The Readington Township Committee will hold a meeting at Johnson's Hotel at Three Bridges, Saturday, from 10 to 3 o'clock to adjust damages does to sheep and poultry by dogs in the course of the year.

The Wishbone Club, of East Whitehouse, took in $112 at the dance and peach festival last week. It will be devoted to village improvements.

Miss Bertha Swackhamer returned to Plainfield, Tuesday, after spending a vacation of three weeks with relatives in East Whitehouse, Penpack and Califon.

Mr. and Mrs. Rogers R. Hall, of New York, who had been spending their vacation with Mrs. Hall's parents, Mr. and Mrs. Cornelius Messler, near East Whitehouse, returned home Tuesday.

Jacob Davis, of Elizabeth, is spending a few days at his former home at Dreahook.

Misses Margaret and Olive Roberts returned to Elizabeth, Tuesday, after spending the summer at the Willowhurst, East Whitehouse.

The September meeting of the W. C. T. U., of New Germantown, will be held at the residence of Mrs. Samuel Clark next Wednesday afternoon. Mrs. John C. La Tourette will conduct the devotions. Mrs. Isaiah Apgar will read a paper on "Why Should I Vote" and Miss Julia Craig will lead a discussion on "What Is Woman's Sphere?"

Albert C. Fleming returned to Newark, Tuesday, after spending Labor Day with his parents, Mr. and Mrs. William Fleming, of East Whitehouse.

Miss Julia Johnson, of Newark, is spending a week with relatives at Lamington. She will visit at Summit on her way home.

The annual convention of the Hunterdon County Sunday-school Association will be held in the Reformed church at Lebanon next Wednesday, with morning, afternoon and evening sessions. Dinner will be served to the delegates in the social room of the church by the women of the congregation.

Miss Annie Corson, of Lebanon, has gone to Clinton to visit Mr. and Mrs. George B. Corson.

Frank Fenner returned to Gladstone, Tuesday, after a visit to his brother, George Fenner, of Jersey City.

Misses Mabel and Helen Coffee are guests of Miss Bessie Auble, near Pottersville.

Miss Helen Apgar returned to Newark, yesterday, after a visit of a week to Pottersville and Fairmount relatives.

Mr. and Mrs. William Scott, of Readington, are spending a few days with Mr. and Mrs. Frederick Huyler, of Ivyland, Pa.

Flemington.

The Board of Education has decided to continue the Latin course in the High School, giving it only to those who request it. The Board has not yet acepted plans for the new High School building.

Mr. and Mrs. William Cook, of Trenton, are visiting Mr. and Mrs. Alvin Burd.

The Flemington Country Club's basebal team will play the Hopewell club at that place Saturday afternoon in the deciding game of the series. Each team has won one game.

Mr. and Mrs. Charles Burkett and Mr. and Mrs. Samuel Nonamaker have returned from an automobile trip to Asbury Park.

—It pays to use the advertising columns of the Press

'Plains & Fanwood.

Mrs. James Britton has returned to her home in Chicago, after visiting her son, W. G. Britton, of Terrill road, for several weeks.

The September meeting of the Fanwood Fire Company will be held in the firehouse on Tuesday.

Dr. H. K. Carroll will conduct the mid-week prayer meeting in the Methodist church, tomorrow evening.

Miss Marion Todd, a former resident of this place but now residing in Bellevail, N. Y., is spending a few days with friends in the borough.

Mrs. A. Judd and daughter, Cynthia, of New York, are visiting Mrs. Judd's brother, TenEyck Beardsley, of North avenue.

Work has been started on the partitioning of the assembly room of School No. 1 and will be finished by the middle of next week. Until then the schedule of school hours has to be changed so as to have part of the pupils in session at a time.

Ten pupils from the borough and township are now registered as freshmen at the Westfield High School, which began its fall term last Tuesday. None of the graduates of the local school last June are paying the extra tuition to go to Plainfield High School.

The last local person in Europe when the present war broke out has returned home. Miss Caroline Doty, of "The Homestead" who spends part of each year in traveling on the continent, was in Germany when the war broke out and was stranded until the sailing of the first German ship, the Kroonland, which arrived in New York on Wednesday. Miss Doty lost the greater part of her baggage in the rush.

The Rev. J. Madison Hare conducted the mid-week prayer meeting in the Baptist church last evening.

Miss Mattie Hull has returned to her home in Scotch Plains, after visiting her sister, Mrs. William Price, of Pennsylvania.

Clifford Noble, a former resident of this place, but now residing in Brooklyn, has been visiting friends in town for several days.

Noman and Maurice Mathiews, former residents, have returned to their homes in East Orange, after visiting friends in this place.

A party from New York has purchased two lots at the corner of North avenue and has started the erection of a two and one-half story house.

Mr. and Mrs. Burton P. Hall, of North avenue, are on an automobile trip of New England in company with Mr. and Mrs. Edward Hall, of Netherwood.

Mrs. Charles Shetter has returned to her home in Philadelphia, after visiting Mrs. George Smith of South avenue.

The Public Service Corporation is trying to put a stop to the practise of breaking the street lights between the borough and Scotch Plains indulged in by some borough boys who go to School No. 1.

Councilman and Mrs. Thomas Norton have returned to their home in the borough, after an auto trip to the Delaware Water Gap.

High Bridge-Califon.

Mr. and Mrs. Harry Haggerty have returned to West Orange after spending a week with his mother, Mrs. Anna Haggerty, Parsonage Heights, Califon.

Miss Ina Anderson has returned to Plainfield after visiting the family of John T. Hill, of Academy street, Califon.

Miss Delia Youngs, of Drakestown, is visiting her sister, Mrs. Daniel J. Smith, of East Main street, Califon.

Misses Margie and Jeannette Dufford, of German Valley, spent Monday with the family of Postmaster Elmer B. Ramsey, at High Bridge.

Jacob Hann, of Wilmington, Del., spent part of the week with relatives at High Bridge. Mr. Hahn formerly resided at High Bridge.

Miss Florence Winterbottom, of Jersey City, is the guest of Mr. and Mrs. Russell Stires, at East High Bridge.

Robert Somerville has returned to his home at High Bridge after spending three months in Scotland.

Mr. and Mrs. Michael Devlin, of New Castle, spent the past week with their parents at High Bridge.

Theodore Flowers, of High Bridge, has returned from a stay in Plainfield.

Mr. and Mrs. Howard Hulsizer, of New Haven, Conn., were recent guests of Mr. and Mrs. Horace Woods, at High Bridge.

Somerville

Mrs. Charles Koehler and daughter have returned home after a two weeks' visit in Washington, D. C. Miss Alice Baker returned with them for a visit.

The Somerset County Poultry and Pet Stock Association wil meet in Stryker's Hall this evening. An address wil be given by Professor Herbert L. Lewis on "Practical Application."

Miss Margaret Brown, of Wilkes Barre, Pa., returned yesterday after visiting her sister, Mrs. John May.

Mr. and Mrs. Charles VanNest and son, Fred, have returned after spending ten days at Atlantic City.

Mr. and Mrs. Benjamin Rahn, of Bath, Pa., are guests of Mr. and Mrs. Joseph Lambruskin.

A regular meeting of the Somerville Athletic Association was held at the clubhouse last evening.

Walter Jackson, of Rutherford, has returned after a short stay at the home of Mr. and Mrs. Matthew P. Johnson.

Mr. and Mrs. Clifford Fisher, of Orange, are visiting Mr. and Mrs. Archibald S. Brunt, of High street.

James A. Vanderveer and J. Wilbur Garretson have returned from a two weeks' vacation at Sparrowbush, N. Y.

Miss Mamie Dooley, of New Brunswick, is visiting Dr. and Mrs. T. H. Flynn.

War Map Coupon

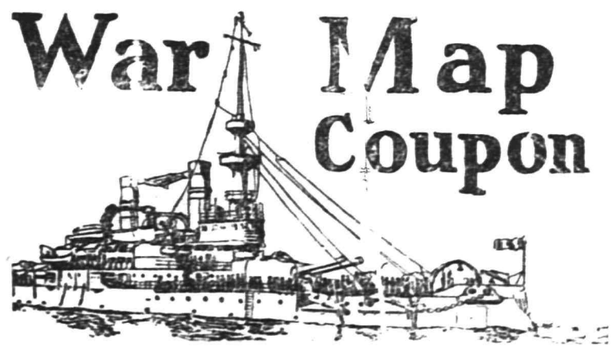

Latest European War Map

Given by THE DAILY PRESS

to every reader presenting this COUPON and 10 cents to cover promotion expenses.

BY MAIL—In city or outside, for 12c. Stamps, cash or money order.

This is the BIGGEST VALUE EVER OFFERED. Latest 1914 European Official Map (Colored)—Portraits of 16 European Rulers; all statistics and war data—Army, Navy, Land and Aerial Strength, Populations, Areas, Capitals, Distances between Cities, Histories of Nations Involved, Present War, Decisive Battles, History Hague Peace Conference, National Debts, Coin Values. EXTRA 2-color CHARTS of Five Involved European Capitals and Strategic Naval Locations. Folded, with handsome cover to fit the pocket.

CLIP THIS COUPON

FREE COUPON
IMPERIAL EMBROIDERY PATTERN OUTFIT
PRESENTED BY
PLAINFIELD PRESS

THE IMPERIAL EMBROIDERY OUTFIT is guaranteed to be the greatest collection and biggest bargain in patterns ever offered. The 160 patterns have a retail value of 10 cents each, or more than $10.00 in all. Bring ONE Coupon and 48 cents to this office and you will be presented with One Complete Outfit, including Book of Instructions and one All Metal Hoop. The 48 cents is to cover duty, express, handling and the numerous overhead expenses of getting the package from factory to you.

N. B.—Out of town readers will add 5 cents extra for postage and expense of mailing.

COMPLETE VICTORY FOR RUSSIANS

(Continued From Page 1)

tile is raging in the vicinity of Lemberg. Another report that has reached here states that the Germans who yesterday were stationed in the neighborhood of Ghent are proceeding south. Other German troops which were stationed at Sottegem, in East Flanders, appear to be also proceeding toward France

A further despatch states that Belgian troops in the neighborhood of Antwerp have captured 300 guns from the Germans who were concentrating prior to an attack on the city.

It is also announced here that the British and French legations at Antwerp confirm the victory of the Allied forces who repulsed the Germans and drove them back 16 kilometres after capturing a whole battalion of infantry, mitralleuses and caissons.

Milan, Sept. 10, (Central News Cable)—A despatch to the Secolds from Bucharest says that Roumania has refused Talbat Beys proposal to enter into an alliance with Turkey and Bulgaria.

Washington, Sept. 10.—French victories in their driving back of the invading Germans are continuing according to a despatch received at the French Embassy, which stated that the German right wing yielded before a furious attack by the French on the right bank of the River Ourco and retreated to the north of Petit Morin.

The despatch also declared that progress of the French *troops was proceeding north of Sezanne, while the situation at* Nancy and in the Vosges of the French right wing continued to be good, after violent skirmishes with the invaders.

Antwerp, Sept. 10, (Central News Cable)—A government statement issued today estimates the damage caused by the war in Belgium at $200,000,000. Refugees who arrived here from Melden declared the Germans pillaged that town on Wednesday.

Paris, Sept. 10 (Central News Cable)—A council of ministers under the presidency of M. Poincare was held yesterday at Bordeaux, and a decree was signed at the instance of M. Millerand, the French minister of war, calling all Frenchmen previously exempted from military service on account of defective health to undergo a further examination. Those found fit will immediately be drafted into the army.

A despatch to the Temps from Nancy says that it is reported that the Germans evacuated Luneville, 15 miles east southeast of Nancy, on September 6. The Temps interprets the despatch as meaning the Germans had to abandon the heights surrounding Luneville.

Rome, Sept. 10 (Central News Cable)—The first German war loan was officially announced today from Berlin. The loan to be offered comprises one milliard marks in redeemable bonds and another milliard marks of unredeemable bonds, according to the despatch received here.

A despatch to the Corriere Della Serra from the Russian capital today, states that during the last four days hundreds of trains loaded with Austrian prisoners have passed through Poland on the way to the interior. The despatch further states that the Austrian losses during the recent fighing in Galicia are estimated to be at least 120,000.

The Cettinje correspondent of La Corriere d' Italia, says: "After desperate fighting, General Vuketich has occupied Focia, driving out 10,000 Austrians. The Austrian casualities are given as 2,000. Focia is regarded as the chief strategic point in Bosnia."

The Giornale d' Italia's corespondent at Nish, Servia, reports a continuation of the Servian and Montenegrin offensive and that a battle is imminent near Serajevo, where the Austrians have concentrated all their available forces. The Tribuna's, Vienna correspondent says that 20,000 of the enemy wounded, one-third of this number being Germans ,have arrived at Budapest and that Prague also is filled with wounded Germans.

Antwerp, Sept. 10 (Central News Cable)—Statements that have emanated from various sources to the effect that the fortificaions of Anwerp, especially those to the south and southwest were not prepared to offer any resistance to a German siege, owing to the failure of Krupps to fulfill a contract for the immediate supply of guns are declared to be baseless. It is stated that any deficiency in regard to the unpreparedness of the forts has been made good and that changes that have taken place in the administration of the Belgian army tend to a greater energy being manifested by the heroic Belgian soldiery.

London, Sept. 10 (Central News Cable)—A message from Cape Town says that General Louis Botha, premier of the Union of South Africa, in a speech in Parliament, emphasized South Africa's determination to assist in maintaining the integrity of the empire.

Advices from Copenhagen assert that all official sources of news in Berlin are closed. Unofficial sources, however, declare that the troops are still engaged with the French. The battle with the Russians along the eastern frontier continues unabated. Schlesian troops are reported to have captured a thousand men of the Russian guard and three Cossack detachments.

A despatch to the Daily Telegraph from Copenhagen announces that a German squadron of 31 ships, including battleships, cruisers and torpedo boat destroyers has been observed steaming east at various points along the Gulf of Bothnia.

The official press bureau has given out the following statement: "The battle continued yesterday. The enemy has been driven back all along the line. Sir John French reports that the first corps has buried 200 German dead and taken 12 maxim guns."

A despatch to a news agency here from Petrograd says that the Austrians have begun evacuating Crocow.

Announcement was made today by the Admiralty that a British warship had captured a German collier in the Atlantic with 5,000 tons of Welsh coal aboard.

A correspondent who toured the villages in Upper Wessex reports that the response to Lord Kitchener's appeal for recruits is so wonderful that many villages are depopulated of young men.

In England is being done something that has never been done, even in the days of the biggest boom in the Middle West or the Pacific Coast of the United States. Near one of the big military encampments is being built what amounts to a town capable of suppoprting a population of 60,000, and it is being done inside of two months. It will be a military town in the full sense of the word, because only soliders will inhabit it. Two thousand men will build it.

Work will be begun and carried out by one of the most famous engineering firms in the world. It is understood the contract has been taken without profit and from purely patriotic motives. Excellent wages are paid the carpenters, laborers, etc.

A telegram received this morning from Oostburg, a village 12 miles northeast of Bruges, says that there are 200 Uhlans en route from Bruges to Ghent.

The statement that the Kaiser has left for Metz is denied from a German source, which declares that his headquarters have not yet been in French territory.

Petrograd, Sept 10 (Central News Cable).—Passengers from Russia to England are again obliged to use the long route around the coast of Finland from Tornea on the north of Sweden, instead of the direct route across the Gulf of Bothnia, which is dangerous because of the appearance of German cruisers. Germans have intercepted travelers from Finland.

Amsterdam,Sept 10 (Central News Cable)—An official despatch from Vienna states that the rumors of the death of Emperor Franz Josef of Austria-Hungary, are entirely without foundation. The despatch says that representatives of neutral powers now in Vienna can convince themselves that the health of the aged monarch is still holding out, as yesterday he held an audience lasting an hour with Count Berchtold, the Austrian foreign minister.

Montreal, Sept. 10—Since the outbreak of the war several manufacturing firms from the United States have entered into negotiations with the Industrial Department of the Canadian Pacific Railway for sites for branch factories for the production of lines of goods which have hitherto been imported from Europe, chiefly Germany.

New York, Sept. 10—A wireless message received today by officials of the French Line from the steamship France, bound from Havre to New York, stated that the captain expected to reach his pier late Saturday. Cablegrams from Balboa, Spain, to the French Line today, stated that the steamship Virginie, which left Bordeaux on Monday for New York, had touched at Balboa to pick up 70 Americans who desired to get to New York.

The steamship Stephano, which arrived from Halifax today, reported that at Halifax the British cruiser Essex was coaling and that the cruiser Niobe was also at that port. The steamship Celtic of the White Star Line was reported passing Nantucket at 7:30 his morning. She will dock at 8 o'clock tomorrow morning.

FRENCH ARTILLERY IN ACTION

© 1914, by American Press Association.

PRESENT ALLIES ALL FORMER FOES

Past Wars Between Nations Now United In Battle.

SPAIN ALONE UNFETTERED.

England, France and Russia, Now Linked Together Against Germany, Have All Fought Each Other—Instability of Alliance Shown by Events That Have Gone Before.

In the light of past history the present lineup of the European nations in the big war is astonishing. It goes to show, says a London dispatch to the Washington Post, how changing are the alliances of the world powers.

England, France and Russia, bound together by the triple entente and now fighting Germany and Austria of the triple alliance have not always been allies. All have fought with each other. In fact, every nation in Europe has at one time or another been at war with and the ally of every other nation.

One hundred years ago England and France were at war. In the Napoleonic wars England, fighting against France, had Prussia for an ally. In the Crimean war England and France were in combination against Russia, who is with them in the present war. At that time England and France joined issues with the Turks. Germany stayed out of the fight through friendship for Russia. But in 1878 Germany joined with France and England against Russia, forcing that nation to sign the treaty of Berlin.

Italy's Position.

The triple alliance is now in danger of disintegration. Italy is a member of that alliance with Austria and Germany, but Italy is the natural enemy of Austria. They have fought many times over their border possessions. Italy, despite the entreaties of her two allies, has refused to aid them in this war, and it is very probable that if Italy is drawn into this fight it will be on the side of England, France and Russia against Italy's allies, Germany and Austria.

The Slav states in southeastern Europe, Bulgaria, Roumania, Montenegro and Servia, together with Greece, formed the Balkan alliance. When the Balkan league declared war on Turkey two years ago Roumania remained neutral. The alliance held until Turkey had been whipped, when the allies fell out among themselves over territorial matters. Roumania demanded a slice of Bulgaria. The Greeks and Bulgarians fought. Montenegro and Servia joined against Bulgaria. The Balkan alliance was disintegrated.

Spain the Only Exception.

Spain is the only power of Europe not in an alliance of any kind. She has no allies and no active enemies

Probably when the great struggle is ended, concludes the Washington Post, it will mark the passing of both the triple alliance and the triple entente. Some nation will become all powerful as the result of this conflict, and the rest will combine against her.

HARD TO GET NEUTRAL FOOD.

But Considerate Patron Tries Not to Offend Foreign Waiters.

"Do you know," said a well fed looking man at a leading New York restaurant, "this war has made me careful in picking out the dishes I want to eat. Not that I have had to begin to economize, but I am unwilling to offend the susceptibilities of waiters. Let me illustrate:

"I went to luncheon at a restaurant where the waiters are of several nationalities. I had decided upon a steak a la minute and some French fried potatoes. I gave the first part of my order without noticing the waiter. A snort interrupted me.

"'You vant a Un steak cooked quick, yes?' greeted me.

"I admitted that that was what I meant.

"'Und de potatoes?'

"'Fr'— was all I got out. I could not fling the word French at him. It would have been like a sortie from a Belgian fortress. So I made a change.

"'German fried,' I told the waiter.

"'Ah, zo,' he approved, and a smile chased the frown away as he wrote down the item.

"'Und?' he pursued, with pencil poised.

"'A German pancake,' I concluded.

"He chuckled, and I could almost hear him chant 'Deutschland ueber Alles' as he walked away. As a matter of fact, I abominate German fried potatoes and pancakes. But what is one to do? It is difficult to preserve neutrality when one orders a meal, and to be forced to take sides is demoralizing."

Hidden Ability.

Old Washington White and young Calhoun Clay entered a dancing competition. But age was against Wash, and his boots, a pair of cowhides six or seven sizes too large, were against him too. The prize was awarded to the younger man.

"Look-a-yere, Misto Empire," Uncle Wash growled, "whaffor yo' give de prize toe him?"

"Kase he done mo' beats 'n yo' done."

"Go long, man!" said Uncle Wash. "I done a lot o' steps in dese yere big boots what yo' never see!"—New York Tribune.

Kind Editors.

Needless to say, the night was cold. Brrr!

"We have used up the last stick of wood in the house," said the young artist to the brooding poet as they sat beside the embers of a fire. "What shall we do? Must I sacrifice my latest canvas?"

"Hold!" said the poet. "I shall bring my rejected slips."

And they kept the fire going all night. —New York Post.

Muscles of the Head.

The head has seventy-seven muscles —eight for the eyes and eyelids, one for the nose, eight for the lips, eight for the jaw, eleven for the tongue, eleven for the larynx, eleven for the ears, seventeen for motions of the head and neck, one to move the hairy scalp and one for the eyebrows.

Won Her.

"Do you know," he said, "that every time I look at you I have thoughts of revenge?"

"Why?" she gasped.

"Because," he answered, "revenge is sweet." Then she told him she thought tomorrow would be a good time to see papa.

All Greek to Father.

"Pa, does money talk?"

"Yes, my boy."

"What language does it speak?"

"Some foreign tongue that I'm not familiar with."—Baltimore Sun.

Divided.

"Do you have any differences of opinion in your family?"

"Terrible! Why, it couldn't be any worse if we were all members of the supreme court."—Life.

Conclusions.

She (throwing down magazine)—Goodness! The end of that story positively startled me. He—You shouldn't jump at conclusions. — Boston Transcript.

To have faults and not strive to correct them is to add to our faults.

—Daily Press want advs. pay.

GERMAN GUN FOR THROWING BOMBS

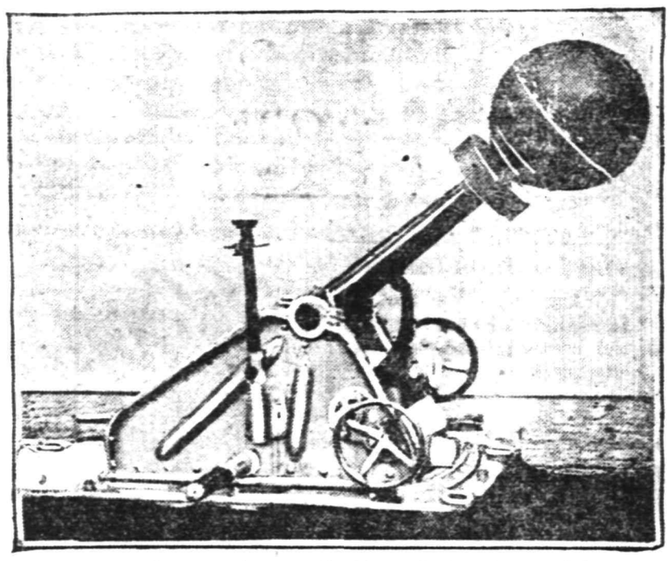

This weapon, just turned out at the Krupp factory, is regarded as one of the deadliest of implements of warfare.

THE FIRST LADY OF FRANCE.

Mme. Poincare, Beautiful and Talented, Not Recognized by Royalties.

The present political troubles in France have been augmented by attacks upon the wife of the president, Mme. Raymond Poincare. She has already been made to suffer in a social way. The French nobility, who still form the predominant element in French fashionable society, have helped to injure Mme. Poincare's position at home and abroad by sneering at her origin. Her name was Henrietta Benucci, and she was formerly an Italian actress. Her enemies also criticise her because she was divorced from her first husband. Her divorce was entirely free from discredit to her, which cannot be said of all the divorces ob-

MME. POINCARE.

tained by fashionable women. She was unhappily married to a man who was entirely unworthy of her. Raymond Poincare, then a middle aged leader of the bar, fell in love with her, and they were married as soon as she was able to obtain a divorce.

Since Poincare was elected he has been the guest of two kings, and in each case his wife was not invited.

Mme. Poincare is a very beautiful woman, much younger than her husband, with a very refined, sympathetic and intellectual face. In charm and distinction of appearance she would overshadow many of the queens of Europe, which may be one reason why she is not welcomed at court.

The Latest In Lenses.

A camera that will take seven pictures at once, all taken from different directions, and then blend them into one photograph is being used for taking pictures from balloons in Germany. The seven lenses are arranged in a circle, each pointing down at an angle of forty-five degrees, so that the face of the combination camera seen from below as it swings under a balloon looks like the inside of a dish. Pictures taken by this camera give a panoramic view of the ground, and by the new science of mapping from photographs they furnish the necessary data for a very reliable map of the section, with the distances all represented properly.—Exchange.

—Try a Press want ad. It will bring results.

Only those who have had business experience and have succeeded, know how to conduct Governmental Business successfully.

Vote for

John H. Capstick

Regular Republican candidate for Congress of the Fifth District

He is a retired manufacturer and offers his business ability to the people of this District.

—Paid for by the John H. Capstick Campaign Committee.

School Shoes for Boys and Girls

Mind your P's and Q's in "learning" the Shoe Lesson. Price and Quality are the principal "chapters" in our "text." We have been close "students" of the shoe business, have "mastered every detail" and have passed "successful examination" by critical customers with the highest quality footwear at the lowest prices. For good school shoes come to

Stuart's Shoe Shop

215 W. Front St. Opp. Proctor's

We Give and Redeem Surety Coupons.

HERR'S SCHOOL

WANTED: TO BEGIN NOW

Young Women and Young Men to prepare for the Active Resumption of Business. It may be a few months off, but it "IS COMING" and those who have faith in the greatness of this country and an ambition to take an active part in the great Business revival should take a THROUGH COURSE in Herr's Business and Secretarial School. 'Phone or Call for complete information. Students may begin at any time with EQUAL ADVANTAGES as the work is INDIVIDUAL to a great extent.

HERR'S SCHOOL. Woodhull & Martin Bldg.

Dr. Charles A. Eaton

WISHES TO ANNOUNCE THAT BEGINNING

Tuesday, September 15th

all milk from his SUNBRIGHT FARMS DAIRY will be distributed to patrons direct by SUNBRIGHT FARM WAGONS.

Sunbright Milk for Babies

and special Sunbright Milk and Cream may be ordered by telephone Plainfield 2543-M, or by letter to

Sunbright Farms : Watchung, N. J.

G. C. SMITH, Prop. Plainfield Tel. 2327-W. Dunellen Tel., 2842-J

SMITH'S AUTO EXPRESS

Furniture and Pianos Boxed, Packed and Shipped

MOTOR VANS for Long Distance Moving

159 NORTH AVE., PLAINFIELD, N. J. OFFICE 230 FRONT ST. DUNELLEN, N. J.

Plainfield Daily Press

LESLIE R. FORT.....Managing Editor

Published Daily except Sunday, by the PLAINFIELD PRESS COMPANY, 105 North Avenue.

Entered at the Plainfield, N. J., Post-office as Second Class Mail Matter.

TELEPHONE PLAINFIELD 1300.
Private Branch Exchange connecting all departments.

Two cents a copy. Ten cents a week $5.00 a year in advance. Delivered by carrier or by mail. No extra charge for papers mailed to points in the U. S. and Canada.
Any subscriber failing to receive a single issue will confer a favor by notifying the business office.
Advertising rates mailed on application.
Copy for change of Advertisements to ensure change for same day must be at the office by 9:00 a. m.

SEPT. 10TH IN HISTORY.

1813—American fleet under Commodore Perry defeated the British in the battle of Put-in-Bay.

1845—Joseph Story, one of the most famous of American jurists, died in Cambridge, Mass. Born in Marblehead, Mass., Sept. 18, 1779.

1853—Rumors of war between Russia and Turkey caused a slump on the New York Produce Exchange.

1806—Sardinian troops invaded the Papal States.

1863—President Juarez, of Mexico, proposed an alliance of the South and Central American republics to resist encroachments by the United States or European nations.

1875—Italy celebrated the fourth centenary of the birth of Michael Angelo.

1898—Empress Elizabeth of Austria was assassinated at Geneva.

1908—The "Vincent," England's largest battleship to date, launched at Portsmouth.

Plainfield, N. J., Sept. 10, 1914.

WAR AND PUBLIC OPINION.

If the same heed of public opinion had been given by the nations of Europe at war before the war as is now manifested by Belgium, France Britain and Germany there would have been no devastating war. Now that they are in it the nations begin to feel the folly of their acts, but they can not stem the tide. It is plain to see that they have learned at least one lesson, and that is the need of attracting favorable public opinion. They want the respect of the world.

Belgium is sending a commission out to the United States and other countries to emphasize its charges of cruelty against the Germans and make out a case that will disprove counter allegations by its foe. British statesmen are to send a commission to the United States to express that nation's undying friendship and good will. France makes known that its enemy, and not it, perpetrated barbarous acts, acts that shock even the bloody-eyed combatants at grips. The German emperor has taken notice of what is being said about his troops and about his empire as a whole. To offset them he makes it known that he favors the creation of an impartial commission to investigate the charges against Germany and those of Germany against Belgium and France.

No emperor or king wants to forfeit the respect of the world from the humanitarian standpoint. Public opinion, they find alike, is worth having on your side. It augurs well for the future conduct of the war, providing it is all sincere, as it probably is. The world at peace will not be blinded by passion. It will be impossible to fool it. It willl want to know what neutralities have been violated, what right and accepted customs have been thrown into the discard, what wanton acts were committed; it will want to know the uncensored and unvarnished facts; it will ask to be shown that the sword was drawn and the cannon unmasked in a righteous cause. Woe be to the nation, in the judgment and the history of the future that can not show a clean slate. Public opinion is indeed a living force.

CHANCE FOR MILLIONAIRES.

Newspaper men give their brains, time and energy to boosting everybody else's interests, but are conspicuously neglectful of their own, says the Camden Post Telegram. While they are soldiers of the common good and perform invaluable service to the nation, no pension awaits them as old age creeps on or when the strenuous life they are compelled to lead results in an early breakdown.

There are no homes maintained by the benefactors of the press where aged and ill reporters and editors may find refuge. Announcements have been made from time to time that such a home is to be provided, but it always fizzles out, for one reason or another. The latest fizzle is the home that was to be established at Kenilworth, its ostensible founders being an organization of New York newspaper writers. The only beneficiaries of the scheme apparently are the promoters of a real estate company that obtained through co-operation of the newspaper men a lot of free advertising.

One of these days a multi-millionaire may conceive the idea that there are better uses to which a swollen fortune can be put than building libraries or buying hero medals, that there is a debt owing to the newspaper man as well as to the college professor, whereupon a home may be provided in which a few of the battle-scarred veterans of the press can find shelter.

The inability of some of the floats in the Labor Day parade to pass under the railroad bridges in this city has led to a suggestion that the city authorities see to it that the clearance under each bridge be painted on it, in white letters, so that drivers can easily tell whether or not they can travel that way with big loads. This would be a small matter, and could be done by the city, or no doubt would be done by the railroad company if the matter were properly put to them, when next they paint the bridges.

F. C. Lounsbury makes charges of discrimination in the assignment of studies in the local High School that call for a full explanation by the Board of Education. He certainly presents facts which need contradiction or correction by the school authorities, and it is time for them to see that the public is told whether or not such a situation can exist.

On Saturday a hardworking, faithful public official will conduct the editorial columns of the Daily Press. He is one of the kind who creats the city's business the same way that he would his own private business, and as a result the service given could not be improved upon.

If you are looking for something dull and stupid to read, as a sort of a contrast to the war news, get your representative in Congress to send you a copy of the Congressional Record. That is one document that needs the services of a specialist to cut out unnecessary parts.

The average man nowadays does not care if they do reduce the amount to $2,000 upon which income tax assessments will be made. Most people would be glad to have a salary as big as that to pay on in these days.

THE FORUM

Dear Benefactor of the Stricken:

You have been humming a popular melody.

In your leading editorial of Tuesday's Press you have opened a channel through which gratitude will flow (Kerchoo! Ditto, etc.) to you.

I sincerely believe that when our scientists become aware of the distressing effects of this malady they will effect a cure, and the credit will go to the men who have stood out on the firing line and worked the big guns of publicity.

Hay Fever avaunt!

Opprobrium medicorium! Raus mit em.

Meanwhile—please accept my gratitude, and assurance that your altruistic motives will—but hold! mayhap you also are afflicted and deserve my sympathy.

Either way, I thank you,

WALTER ARNOLD

PERSONAL.

Mrs. Arthur McVoy and children, of East Fourth street, have returned after spending three months at Keansburg.

Harry Weiss, son of Mr. and Mrs. Henry Weiss, of Regent street, underwent an operation for appendicitis at Muhlenberg Hospital and is doing as well as can be expected.

Miss Clyde MacDonald, of Watchung avenue, has returned after spending three weeks at Asbury Park.

Mrs. Clifford Brokaw and sons, of New York, are visiting Mrs. Brokaw's aunt, Mrs. C. B. Vail, of Mountain avenue.

Mr. and Mrs. W. S. Tyler, of West Eighth street, have returned home after spending some time at Sunapee, N. H.

Mr. and Mrs. John H. Van Winkle and John H. Van Winkle, Jr., have returned to their home on Duer street, after spending some time at Ocean Grove.

"New Floor Coverings"

It's time to think about new floor coverings for the fall and winter. We are fully prepared to supply you every want in this line with large new stocks and can save you money at the same time for most of our lines were bought prior to the advance in prices.

OUR SHOWING OF RUGS
comprise all the newest designs and color combinations suitable for every room in the house.
Brussels Rugs, size 9x12.....$12.00 to $25.00
Axminster Rugs, size 9x12.....$18.00 to $30.00
Scotch Weave Rugs, size 9x12.....$13.00 to $18.00
Kaba Rugs, size 9x12 at.....$12.75
Arab Rugs, size 9x12, at.....$9.00
We are closing out at greatly reduced prices a lot of odds and ends in grass weave rugs. Also heavy Japanese Reversible Grass Rugs, with border, size 9x12, at.....$8.98

OUR DRAPERY DEPARTMENT
is showing new fall lines in Portieres, Lace Curtains, etc. Also a complete line of Brass Extension Rods and Fixtures, and Brass Covered Poles in all sizes with fixtures to match, at lowest in the city prices.
SUNFAST PORTIERES
in brown, green and blue, from....$3.25 to $8.00 a pair
MADRAS AND SCRIM
Curtains in white and ecru, from....98c to $5.00 a pair
WINDOW SHADES
in all stock sizes and colorings; also made to order at short notice. May we give you an estimate on your needs in this line.

LINOLEUM, PLAIN, PRINTED AND INLAID
A splendid showing of patterns for the kitchen, pantry and bathroom, from the best factories; qualities that we know will give perfect satisfaction; then our workmen are experts in this line and will cut and fit it in such a manner that will add to its appearance and wearing qualities.
Printed Linoleums at.....39c, 59c and 89c a yard
Inlaid Linoleums at..98c, $1.10, $1.50 and $1.50 a yard

This Is Canning and Preserving Time

And even if sugar is high we can save you money on your other needs that will more than offset the difference. Everything we sell you in this line is strictly first quality, don't take chances in buying inferior or second quality in order to save a few cents and then have your preserves spoiled and your labor in vain. We sell you

MASON JARS
Pints.....45c Quarts.....55c
Rubbers.....7c and 10c a doz.
A complete line of Jelly Strainers, Colanders, Measuring Cups, Stone Pots and Jars at the very lowest prices.

E-Z SEAL JARS
Pints.....75c Quarts.....85c
Rubbers.....7c and 10c a doz.
PRESERVING KETTLES
Extra heavy quality, white lined, from 59c to $1.48
Aluminum Preserving Kettles at 89c, $1.25, $1.48

Large Aluminum Spoons at.....15c, 20c, 25c
Jelly Glasses.....21c, 24c and 29c a dozen
Mason Tops.....25c a dozen
Paring Knives at.....10c, 15c, 19c, 25c
Columbia Family Scales—will weigh 24 pounds by ounces.....98c

VISIT OUR BASEMENT
When in need of House-furnishings. Everything of the best at lowest in the city prices.

Woodhull & Martin Co.

PROFIT SHARING COUPONS WITH ALL PURCHASES.

LET US ESTIMATE For You On WINDOW SHADES.
We do first class work and furnish the best materials.

MONARCHS OF DUNELLEN WILL HOLD FIRST WORKOUT

George Martin, the veteran little captain of the Monarchs, Dunellen's crack football aggregation, has issued a call for the first practice of the season on Maurer Oval, Dunellen, Saturday afternoon. Just who will come out for the team is not known at this time, but it is believed that "Pud" Maurer, the star plunging left halfback; Art Barto, the fleet ex-Erasmus back; "Red" Maurer, the sterling pivot, and "Babe" Fisher, the giant guard will be among last year's players who will again don their togs in an endeavor to uphold the maroon and white's past reputation on the gridiron. Peter Benson, the giant fullback, who consistently penetrated the opponents' defense last year for yards at a time, will it is feared, be unable to play. Among the new candidates who will come out for the eleven this year is "Al" Day, the P. H. S. athlete. An unusually strong schedule will be arranged this year. Among the elevens that the Monarchs are said to be very desirous of meeting are the Holy Cross aggregation, of Plainfield, the Franklin A. A., of Newark, and the Dexters, of Perth Amboy.

FORMER ROOSEVELT PASTOR TO GET LOWER VALLEY CALL

Califon, Sept. 10—A call to the pastorate of the Lower Valley Presbyterian church will be extended to Rev. Edwin H. Bronson, formerly pastor of the Roosevelt Presbyterian church. Mr. Bronson is willing to accept the call. The vacancy in the pulpit of the Lower Valley church is due to the resignation of Rev. James B. Dare.

The extension of a formal call to Mr. Bronson would have been made by this time had not the presbytery discovered when it proposed to call a meeting for the purpose last week that it was without a moderator. Rev. Dr. Scott, of Lamington, having moved to Pennsylvania.

A meeting for the election of a moderator and the drafting of a formal call will be held this week. Mr. Bronson last week moved his household from Roosevelt to Lower Valley.

Mr. Bronson was born April 20, 1873, in Baltimore. He was graduated in 1896 from Princeton University. At Princeton Theological Seminary he was awarded several prizes and on graduation was given the degree of bachelor of divinity.

Mr. Bronson has occupied pastorates in Bellport, L. I.; Port Carbon, Pa., and Roosevelt. He married Miss Elizabeth W. Bayles, of Princeton, and has three daughters and a son.

C. AND M. A. MEETING.

J. B. Hofuseman, of Nyack, N. Y., the singing evangelist, will speak and sing at the Christian and Missionary Alliance meeting to be held tomorrow afternoon and evening at 3:30 and 7:45, at the German Reformed church, Craig place and Duer street.

BROKE PEACH RECORD.

Neuman Brothers sold over 700 baskets of peaches at their store yesterday, the supply on hand being completely exhausted by night. This is the record sale for one day in the history of the store. They have disposed of several hundred baskets each day since the peach season started.

FUNERAL OF H. B. GREENE.

The funeral services of Hadley B. Greene, who died Tuesday, were held this afternoon, from his late residence on West Sixth street, Rev. Irwin Shaw, pastor of the Seventh-Day Baptist church officiating. A large number of friends were in attendance. The interment will be made at Berlin, N. Y., tomorrow morning.

REPAIRED SYSTEM.

The North Plainfield fire alarm system, which was slightly out of order this morning, was repaired during the course of the day. The repairs were the cause of several sounds of the bell.

TEMPERATURE REPORT.

The temperature report from The State Trust Company today is as follows: 9 a. m., 59 degrees; 11 a. m., 68 degrees; 1 p. m., 71 degrees.

UNDER A FLAG OF TRUCE.

A Reunion and a Compact Between the Blue and the Gray.

My father was a private in the Twenty-sixth Michigan and often told the following story, although I was never wise enough to make a note of the date or the name of the engagement. There can be no doubt, however, of the substantial accuracy of the tale.

There had been fighting, but a flag of truce had passed from the Confederate to the Union lines, and firing was suspended. The lines were close together and both behind cover. As the white flag passed out of sight toward headquarters the lines simply flowed together, meeting in the vacant space between. Officers on both sides tried to prevent it, but their efforts were fruitless. Little groups formed here and here and began to barter. The grays had tobacco, and the blues had coffee and a little sugar, and trade was lively for a time. Then they fell to discussing other things, and to understand their conversation it ought to be explained that the practice of firing on a picket line was regarded by these soldiers, hardened though they were by the awful sights of a dozen bloody fields, as little better than murder. Said a gray:

"Why do you fellows fire on picket?"

Blue—Why do you fire on picket?

Gray—Well, we don't, only when that old Colonel B. from North Carolina is officer of the day; then we have to. He makes us do it. But I tell you, Yank, we'll shoot high! Yes, Yank, we'll shoot high!

The flag of truce came back; the negotiations had failed. The lines reformed, and firing began again. Once more poor humanity referred to the rifle and bayonet the questions it could settle in no other way. But who can doubt that in the hearts of all who witnessed the dramatic scene there was less bitterness than before the truce? Theirs was no vulgar, sordid quarrel; no bitter, personal vendetta. Each side was pledged to the support of antagonistic principles, to maintain which they had staked their lives, but they had no quarrel with their opponents as men.—Youth's Companion.

Stage Bells.

"Parsifal" is interesting, quite apart from its artistic merit, as having had a musical instrument invented for it and named after it. The reproduction of the sound of church bells in opera was long a difficulty. Real bells simply drowned the orchestra, and all substitutes were tried in vain until Dr. Moti designed the Parsifal bell instrument, somewhat on the principle of the grand piano. Each of its five notes has six strings, which are struck by large hammers covered with cotton wool. And the result is as near to the solemn sound of church bells as the theater has been able to get.—Boston Herald.

Pie Seasons.

Really there are two pie seasons—one when the blackberries, raspberries and blueberries are ripe and when apples are green and the other when the frost is on the pumpkin. The pies of the in between times are as lead to gold to the pies of other times. No pie except the pumpkin pie is a pie at all unless the juice runs from between the covers, the juice of ripened fruit charged with sun and dew. Custom makes us eat pie last. It is a hard rule, deemed only by the anticipation which helps us to go through the preliminary staples, glad in the thought of the delectable to come.—Chicago Post.

First to "Put His Foot In It."

It was a bishop of olden times who first "put his foot in it," and ever since then the most ordinary layman who makes a blunder is said to "put his foot in it."

It wasn't the bishop's fault after all, but the housewives who ran to doors and windows every time the good bishop passed and asked for his blessing and while getting it they let the porridge burn. Then they blamed the bishop for the trouble and said "the bishop put his foot in it."—Milwaukee Journal.

Tom Corwin's Mouth.

Tom Corwin had an enormous mouth. He once said he had been insulted by Deacon Smith. The good brother asked for further explanation about the insult.

"Well," said Corwin, "when I stood up in the lecture room to relate my experience and I opened my mouth Deacon Smith rose up in front and said, 'Will some brother please close that window and keep it closed?'"

Seymour's Long Hit.

There have been many sensational four baggers knocked out by the heavy sluggers of the big leagues, but a hit once made by Cy Seymour in Boston is the daddy of them all. The ball sailed over the fence and fell into a coal car attached to a fast freight and was found by a brakeman when the train reached New York.

The Element of Difficulty.

"Is it hard to learn the use of a telescope?" asked the student.

"Not very," replied the candid professor. "The hardest thing about astronomy is guessing what something is after you manage to see it."—Washington Star.

—Your "to let" ad focuses the attention of all probable renters on your property.

Lost Secret of Greeks.

No greater gift could be made to our modern world than the rediscovery of the Greek physical supremacy. The secret of the method by which for one brief period they realized perfection was long since lost, no one knows how.

At present so little do we understand the principles of training which guided the Greek in his games, in his battles and his dances and made the proportions of his figures different from ours of today that Greek sculpture is in reality a puzzle to us. Certain postures fixed by the Greek sculptor seem to us contortions, bordering on physical impossibilities. There is always a terrific controversy over the restoration of Greek sculpture, and even then the arms and heads and legs we supply never look right.

All this because we do not understand the principles by which the Greek ordered the movements of his body. It was a great secret of bodily co-ordination, and the secret has been lost and with it the ability thoroughly to understand Greek art.—New York Times.

School in the Sixteenth Century.

School life at Shrewsbury in the sixteenth century was a strenuous affair. Mr. Percy Addleshaw in his "Life of Sir Philip Sidney" has an interesting account of the school at that time. "The school year," he writes, "was divided into halves. From Lady day to All Saints' day the hours of attendance were from 6 o'clock in the morning till 11, the dinner hour. In the afternoon the boys studied from 12:45 till 5 o'clock. Prayers were recited at the beginning and close of the day. If a holy day occurred in the week it was a play day, but usually the weekly day for games was Thursday. One custom then begun is still observed. * * * At the earnest request and great entreaty of some man of honor, of great worship, credit or authority an extra holiday was granted to the boys. The judges of assize, when visiting Shrewsbury, are still accustomed to ask for and obtain this boon."—Westminster Gazette.

Mrs. Samuel O'Donnell has returned to her home on Franklin place, after visiting at New Rochelle, N. Y.

Mrs. John V. Willis has returned to her home on Duer street, after spending her vacation at Stewartville.

"Is not one of the problems facing you at the present moment a want ad problem?"

PEACHES
The Large, Sweet Juicy kind which afford such a Delicious Dessert for dinner—also very good for canning. Try a basket or more. Prompt Deliveries.
W. W. Dunn
Park Ave., Near Fifth Street.

Headquarters for
GIBSON'S
RYE
E. C. WESCOTT,
115 East Front Street.

B. KIVATINOS
(Successor to Kivatinos & Jelling)
Fancy Fruits, Choice Confectionery, Nuts, Cigars, etc. We make a specialty of Olive Oil.
211 W. Front St Tel. 888-W

Falling Hair Stopped by Using HIRSUTONE
A scientific, antiseptic Hair Tonic which kills the dandruff germ. Preserves the natural beauty and color of the hair and stimulates its growth. Hirsutone is a non-secret preparation—fragrantly perfumed—a delightful dressing. Start using it NOW before it is too late.
Price 50c. Hirsutone is only obtainable at
SCHREINER BROS.
Prescription Druggists. Park Avenue, corner Second Street.
Colgate's Shaving Stick, Cream, Powder, 20c.

Carrying Currency Tempts Robbery

It is not wise to carry a large roll of currency about with you, as it may be exposed to robbery.

It is safer to pay by check and thus be protected all the time.

Checking Accounts, large or small, are invited.

3% Interest on balance of $500.00 and above.

CITY NATIONAL BANK PLAINFIELD, N.J. CITY
ORGANIZED 1875.

THE CITY NATIONAL BANK

PLAINFIELD, N. J.

Sale of Lands for Unpaid Taxes

Collector's Office, City of Plainfield, New Jersey.

Notice is hereby given that the subscriber, the Collector of the City of Plainfield, New Jersey, pursuant to the authority of the statute in such case made and provided, will on

Monday, September 14th, 1914,

at two o'clock in the afternoon of that day, at the said Collector's office, No. 151 North Avenue, in said city, expose for sale and sell the several tracts or parcels of land hereinafter specified, or any part or parts thereof severally sufficient for the purpose, on which taxes for the year nineteen hundred and thirteen remain in arrears, to such person or persons as will purchase the same for the shortest term and pay the tax lien thereon, including interest and costs of sale, or in fee where no one will bid for a shorter term.

This sale is made under the provisions of the act of the Legislature of this State, entitled: "An Act for the assessment and collection of taxes," approved April 8, 1903, and acts amendatory thereof and supplemental thereto.

Further particulars of the land to be sold, as shown on the City records, may be obtained at the office of the subscriber any week day prior to the day of sale, between the hours of 9 a. m. and 4 p. m., except holidays and Saturdays and on Saturdays between 9 a. m. and 12 noon.

The folowing is a list of the several tracts and parcels of land to be sold, which shows the names of the delinquents, the supposed owners thereof as the names of the delinquent owners appear on the books of the taxing district, together with a statement of the wards of the city wherein said lands are respectively situated, and the street in which each lot is situated, the block and lot number of each lot as they appear on the Official Assessment Maps of the City of Plainfield, on file in the office of the City Collector, and the amount due from each of the said lots respectively. To the amount due on each lot and parcel as hereinafter designated, there will be added interest at the rate of ten per centum per annum from the twentieth day of December, 1913, to the day of sale, and the fees provided by said act of the Legislature, viz.: for preparing and publishing notices of sale twenty-five cents for each parcel of land advertised, and for selling twenty-five cents for each parcel sold; and for each certificate of sale, fifty cents, besides necessary disbursements for printing, postage, affidavits and acknowledgements, which are hereby estimated at three dollars for each item of arrearage, and the City Clerk's fee for recording report, ten cents for each parcel of land sold, and all said fees and expenses shall form part of the tax lien and be paid by the purchaser at the tax sale.

Sale Number.	Supposed owner or person to whom assessed.	Ward.	Block No. City Assessment Maps.	Lot No. City Assessment Maps.	Street or Avenue.	Year.	Amount of Tax.	Date from which interest will be added at 10 per cent. per annum to date of sale.
1	L. M. French	1	100	36-40	Somerset St.	1913	$220.19	Dec. 20, 1913
2	L. M. French	1	100	42	Somerset St.	1913	41.06	Dec. 20, 1913
3	Marie MacDonald	1	101	188-196	E. Front St.	1912	316.49	Dec. 20, 1913
4	Harry L. Bixby	1	106	214-218	Church St.	1913	24.48	Dec. 20, 1913
5	Est. Cornelius Boice	1	111	225 233	E. Front St.	1913	167.83	Dec. 20, 1913
6	Est. Cornelius Boice	1	111	35-43	Elm Place	1913	39.27	Dec. 20, 1913
7	Est. Cornelius Boice	1	111	55-67	Elm Place	1913	5.61	Dec. 20, 1913
8	Gertrude Tier	1	111	30-42	Bank Place	1913	110.33	Dec. 20, 1913
9	Fred J. Huff	1	115	33-35	Westervelt Ave.	1913	78.54	Dec. 20, 1913
10	Robert Kopp	1	114	31-33	Sandford Ave.	1913	122.48	Dec. 20, 1913
14	LaRue Realty Co.	1	118	307-319	Cottage Place	1913	187.00	Dec. 20, 1913
15	Jacob Paritz	1	118	322-324	Richmond St.	1913	44.08	Dec. 20, 1913
18	Mary Dowd	1	124	543	E. Second St.	1913	45.34	Dec. 20, 1913
20	Wm. F. Walsh	1	127	143	McKinley Place	1913	3.74	Dec. 20, 1913
21	The Vitaphone Co.	1	134	1112-1142	North Ave.	1913	190.74	Dec. 20, 1913
22	Robert O. Fowler	1	140	277-279	Watson Ave.	1913	3.74	Dec. 20, 1913
25	Stephen Britton	1	152	1119-1123	E. Front St.	1913	127.62	Dec. 20, 1913
27	Wallie B. Coddington	1	155	1331-1419	E. Front St.	1913	108.46	Dec. 20, 1913
28	Highland P. R. Co.	1	157b	1227-1229	E. Second St.	1913	74.80	Dec. 20, 1913
34	Enoch Berry	1	159a	228-230	Emerson Ave.	1913	47.68	Dec. 20, 1913
35	Int. Dis. Corp.	1	159a	232-234	Emerson Ave.	1913	48.62	Dec. 20, 1913
42	Pfld. Realty & Construction Co.	1	162	200-234	Terrill Road	1913	33.96	Dec. 20, 1913
43	Esther N. Leggett	1	164	271-289	Colonial Place	1913	4.67	Dec. 20, 1913
44	Highland P. R. Co.	1	165	305-307	Leland Ave.	1913	53.29	Dec. 20, 1913
47	Lowell R. Co.	1	164	1468-1474	St. Nich. Blvd.	1913	3.74	Dec. 20, 1913
52	Pfld. Union Water Co.	1	168	328	Terrill Road	1913	1.87	Dec. 20, 1913
54	F. L. C. Martin	2	203	110-112	E. Fifth St.	1913	101.91	Dec. 20, 1913
55	F. L. C. Martin	2	203	507-511	Park Ave.	1913	219.44	Dec. 20, 1913
56	Haviland & Wanty	2	208	804-806	Third Place	1913	119.68	Dec. 20, 1913
57	Stella S. Butler	2	208	113-117	E. Ninth St.	1913	95.37	Dec. 20, 1913
59	George Strathie	2	222	408-410	E. Sixth St.	1913	52.36	Dec. 20, 1913
60	Emma Hewitt	2	223	430-432	E. Sixth St.	1913	37.40	Dec. 20, 1913
61	Est. F. W. Butler	2	223	404-406	E. Fifth St.	1913	59.84	Dec. 20, 1913
62	Stella S. Butler	2	225	930-932	Putnam Ave.	1913	99.11	Dec. 20, 1913
63	Estate Wilhelmina Runyon	2	226	134-136	E. Ninth St.	1913	93.50	Dec. 20, 1913
73	Cent Holding Co.	2	230	1201-1203	Thornton Ave.	1913	73.86	Dec. 20, 1913
86	Jannetta Rose	2	243	658-660	South Ave.	1913	33.66	Dec. 20, 1913
87	Janetta D. Wiegand	2	245	733-735	Kensington Ave.	1913	57.97	Dec. 20, 1913
95	Est. William A. Gahagan	2	263	519-521	Belvidere Ave.	1913	75.73	Dec. 20, 1913
96	Hannah M. Dunson	2	271	1611-1657	Prospect Ave.	1913	49.55	Dec. 20, 1913
98	John R. Truell	2	278	601-625	Belvidere Ave.	1913	1,085.62	Dec. 20, 1913
105	Homewood Holding Co.	2	279	1162-1164	Gresham Rd.	1913	9.49	Dec. 20, 1913
106	Elizabeth W. Beais	2	279	1166-1168	Gresham Rd.	1913	93.50	Dec. 20, 1913
107	Homewood Holding Co.	2	279	1170-1172	Gresham Rd.	1913	9.49	Dec. 20, 1913
108	Homewood Holding Co.	2	279a	1115-1119	Gresham Rd.	1913	14.39	Dec. 20, 1913
109	Annie O. Brien	2	279a	1147-1149	Gresham Rd.	1913	11.36	Dec. 20, 1913
110	H. Lilly	2	280	1205-1209	Henry Place	1913	85.08	Dec. 20, 1913
111	Est. Wm. Horan	2	281	1234-1236	E. Seventh St.	1913	24.31	Dec. 20, 1913
112	Est. Wm. Horan	2	281	1238	E. Seventh St.	1913	1.87	Dec. 20, 1913
113	Est. Wm. Horan	2	281	1240-1256	E. Seventh St.	1913	11.22	Dec. 20, 1913
114	Est. Wm. Horan	2	281	1233	Radcliff Pl.	1913	1.40	Dec. 20, 1913
115	Est. Wm. Horan	2	281	1237-1239	Radcliff Pl.	1913	1.87	Dec. 20, 1913
116	Est. Wm. Horan	2	281	1241-1243	Radcliff Pl.	1913	1.87	Dec. 20, 1913
117	Est. Wm. Horan	2	284	612-614	Marshal Pl.	1913	1.87	Dec. 20, 1913
133	Robt. G. Langdon	2	285H	1299-1305	Denmark Rd.	1913	18.70	Dec. 20, 1913
134	Phil. C. Langdon	2	285H	1307-1313	Denmark Rd.	1913	18.70	Dec. 20, 1913
135	E. M. Fench	2	292	1062-1074	Woodland Ave.	1913	11.22	Dec. 20, 1913
136	E. M. French	2	293	1322-1416	Martine Ave.	1913	60.77	Dec. 20, 1913
137	E. M. French	2	293	1418-1422	Martine Ave.	1913	6.07	Dec. 20, 1913
139	Est. Rachel Henderson	2	294	1323-1443 (Rear)	Randolph Rd.	1913	19.63	Dec. 20, 1913
140	Cent. Holding Co.	2	295	1208-1210	Thornton Ave.	1913	71.99	Dec. 20, 1913
141	Estate Phoebe M. Sprague	2	297	1413-1465	Park Ave.	1913	64.51	Dec. 20, 1913
142	Allen W. Rose	2	297b	1234-1244	Moffett Ave.	1913	14.02	Dec. 20, 1913
143	Allen W. Rose	2	297b	1274-1292	Marion Ave.	1913	46.75	Dec. 20, 1913
144	Allen W. Rose	2	297b	1300-1310	Marion Ave.	1913	9.35	Dec. 20, 1913
145	Allen W. Rose	2	297b	1227-1233	Leonard Place	1913	4.67	Dec. 20, 1913
146	Allen W. Rose	2	197b	1228-1234	Leonard Place	1913	4.67	Dec. 20, 1913
147	Estate Phoebe M. Sprague	2	299	1400-1464	Woodland Ave.	1913	57.97	Dec. 20, 1913
150	Francis Skinner	3	320	446-448	W. Fifth St.	1913	67.32	Dec. 20, 1913
151	J. Loizeaux Lumber Co.	3	320	406-410	New St.	1913	135.01	Dec. 20, 1913
154	Mrs. Ella Smith	3	332	941-947	Central Ave.	1913	342.49	Dec. 20, 1913
155	Rose Judson, "Trustee"	3	335	74	Randolph Rd.	1913	33.66	Dec. 20, 1913
156	Catherine Ann MacClymont	3	335	15-19	Woodbine Ave.	1913	64.51	Dec. 20, 1913
158	Estate Wilhelmina				Woodbine Ave.	1913	44.88	Dec. 20, 1913
157	Mrs. Paul T. Tate	3	355	45-47				
	Runyon		335	1077-1079	Arlington Ave.	1913	41.14	Dec. 20, 1913
159	Pfld. Plumb. Hdw. & Paint Supply Co.	3	336	1094-1098	Arlington Ave.	1913	22.72	Dec. 20, 1913
161	Helen B. Banchella	3	342	664-704	Sherman Ave.	1913	16.83	Dec. 20, 1913
163	Henry C. Crofoot	3	342	657-665	Stelle Ave.	1913	22.44	Dec. 20, 1913
167	F. L. C. Martin Co.	3	342	619-623	Stelle Ave.	1913	8.41	Dec. 20, 1913
168	F. L. C. Martin Co.	3	342	625-629	Stelle Ave.	1913	8.41	Dec. 20, 1913
169	F. L. C. Martin Co.	3	342	641-643	Stelle Ave.	1913	8.41	Dec. 20, 1913
171	F. L. C. Martin Co.	3	342	649-655	Stelle Ave.	1913	16.83	Dec. 20, 1913
178	Edwin A. Craig	3	342	645-649	Sheridan Ave.	1913	11.22	Dec. 20, 1913
179	F. L. C. Martin	3	342	630-654	Sheridan Ave.	1913	11.22	Dec. 20, 1913
180	F. L. C. Martin	3	342	636-640	Sheridan Ave.	1913	11.22	Dec. 20, 1913
181	F. L. C. Martin	3	342	648-652	Sheridan Ave.	1913	11.22	Dec. 20, 1913
182	F. L. C. Martin	3	342	660-676	Sheridan Ave.	1913	11.22	Dec. 20, 1913
190	Kohn & Fleischer	3	347	659	W. Fourth St.	1913	55.66	Dec. 20, 1913
191	Wm. C. Burt	3	357	900-916	W. Seventh St.	1913	176.24	Dec. 20, 1913
192	Isadore Friedlander	3	358	900	W. Sixth St.	1913	46.47	Dec. 20, 1913
193	Isadore Friedlander	3	358	902	W. Sixth St.	1913	40.85	Dec. 20, 1913
194	Stella S. Butler	3	369	1117-1121	W. Sixth St.	1913	29.92	Dec. 20, 1913
195	Bessie E. Locke	3	369	1000-1004	W. Seventh St.	1913	29.45	Dec. 20, 1913
196	Bessie E. Locke	3	369	1006-1008	W. Seventh St.	1913	22.44	Dec. 20, 1913
197	Blanche M. Opp	3	371	905-909	W. Seventh St.	1913	148.66	Dec. 20, 1913
199	E. M. French	3	390	1100-1102	Central Ave.	1913	9.35	Dec. 20, 1913
201	H. W. Richardson	3	392	1336	Central Ave.	1913	1.87	Dec. 20, 1913
202	Frank L. Perley	3	392	421-427	Beatrice St.	1913	3.74	Dec. 20, 1913
203	H. W. Richardson	3	392	1313-1319	Field Ave.	1913	4.20	Dec. 20, 1913
204	Estate Phoebe M. Sprague	3	399	123-125	Randolph Rd.	1913	11.22	Dec. 20, 1913
207	Estate Phoebe M. Sprague	3	399a	1412-1436	Park Ave.	1913	24.77	Dec. 20, 1913
208	Rose Judson, "Trustee"	3	399a	73	Laramie Rd.	1913	11.22	Dec. 20, 1913
209	Rose Judson, "Trustee"	3	399a	75-79	Laramie Rd.	1913	24.77	Dec. 20, 1913
210	Rose Judson, "Trustee"	3	399a	81-95	Laramie Rd.	1913	3.27	Dec. 20, 1913
211	Ed. T. Schmeyer	3	399c	1208-1210	Cameron Ave.	1913	44.54	Dec. 20, 1913
213	Rose Judson, "Trustee"	3	399D	1201-1215	Arlington Ave.	1913	6.07	Dec. 20, 1913
214	Rose Judson, "Trustee"	3	399D	1217-1219	Arlington Ave.	1913	16.36	Dec. 20, 1913
215	Rose Judson, "Trustee"	3	399D	1221-1227	Arlington Ave.	1913	4.67	Dec. 20, 1913
216	Rose Judson, "Trustee"	3	399D	1229-1231	Arlington Ave.	1913	18.70	Dec. 20, 1913
217	Louis Van Dyne	4	404	209	W. Third St.	1913	13.09	Dec. 20, 1913
218	Cornelius E. Gulick	4	404	300-314	Arlington Ave.	1913	118.74	Dec. 20, 1913
219	Wm. W. Mills	4	408	300-306	W. Second St.	1913	133.70	Dec. 20, 1913
220	Wm. W. Mills	4	408	126	Madison Ave.	1913	54.59	Dec. 20, 1913
221	Jacob Paritz	4	417	423-427	W. Second St.	1913	52.54	Dec. 20, 1913
222	Ernest Crile	4	418	444	W. Second St.	1913	25.24	Dec. 20, 1913
223	Harry Cowen	4	418	451	Orchard Pl.	1913	26.18	Dec. 20, 1913
225	Marshfield Robinson	4	426	613	W. Third St.	1913	20.57	Dec. 20, 1913
226	Abrams & Kunzman	4	433	648-650	S. Second St.	1913	31.79	Dec. 20, 1913
227	Arthur R. Phillips	4	439	212-214	Lee Place	1913	20.38	Dec. 20, 1913
228	Rachel Goldstine	4	443	956-958	W. Third St.	1913	20.85	Dec. 20, 1913
229	Nathan Eskovitch	4	444	217	Monroe Ave.	1913	28.05	Dec. 20, 1913
230	Nathan Eskovitch	4	444	213	Monroe Ave.	1913	28.05	Dec. 20, 1913
233	Thos. Wearen	4	459	215-217	Rock Ave.	1913	2.80	Dec. 20, 1913
236	Carrie N. Miller	4	459a	1417	Willever St.	1913	1.87	Dec. 20, 1913
238	Florence L. Fertig	4	459a	1523	Willever St.	1913	1.87	Dec. 20, 1913
239	Geo. Wiegand	4	459a	1420-1422	Willever St.	1913	3.74	Dec. 20, 1913
241	Michael Kuesema	4	460	1709-1715	S. Second St.	1913	1.87	Dec. 20, 1913
242	Nathan Eskovitch	4	463	201	Rushmore Ave.	1913	16.36	Dec. 20, 1913
243	Nathan Eskovitch	4	463	203	Rushmore Ave.	1913	14.49	Dec. 20, 1913
244	Joseph M. Adams	4	466	901-911	W. Front St.	1913	121.55	Dec. 20, 1913
247	Est. Cornelius Boice	4	474	1313-1325	Myrtle Ave.	1913	6.54	Dec. 20, 1913
248	Pfld. Plumb. Hdw. Paint & Sup. Co.	4	475		Johnsons Pl.	1913	97.24	Dec. 20, 1913
249	Pfld. Plumb. Hdw. Paint & Sup. Co.	4	475	1418-1422	W. Front St.	1913	72.46	Dec. 20, 1913
250	Ira L. LaRue	4	476	1627-1629	W. Front St.	1913	28.05	Dec. 20, 1913
253	Jannette D. Wiegand	4	476	1631-1633	W. Front St.	1913	46.75	Dec. 20, 1913
254	Sarah J. Whitman	4	480	13-15	Everett Pl.	1913	13.55	Dec. 20, 1913
255	E. A. Whitman	4	480	17-51	Everett Pl.	1913	46.75	Dec. 20, 1913
257	H. L. Bixby	4	483	1701-1703	W. Front St.	1913	18.70	Dec. 20, 1913
258	Ira L. LaRue	4	483	1705	W. Front St.	1913	2.80	Dec. 20, 1913

Dated Aug. 13, 1914.

WILLIAM R. TOWNSEND,
COLLECTOR.

LEADERS PLAN FOR LIVELY CAMPAIGN

State Committees Are Now Awaiting the Results of the Primary.

Trenton, Sept. 10—Immediately following the primary election on September 22, the Republican and Democratic State Committees will meet to plan the campaigns of the respective parties leading up to the general election on November 3. Democratic State Chairman Grosscup said to day that the Democratic State Committee would meet in Trenton on Tuesday, September 29, in connection with the State convention to be held on that day. No date has been announced for the Republican State Committee meeting, but it will be held about the same time.

Neither State committee is taking any active part in the primary campaigns, leaving the candidates for nominations to fight their own primary battles, but as soon as the candidates have been selected, the State committees will take hold of the main campaign and each one will outline and proceed to put into operation aggressive combats for party success.

With the Congressional campaign as the chief objective of the political battle, the leaders on both sides are planning to bring into this State speakers of national reputation in the big endeavor to influence the voters. The recent declaration by President Wilson that he would take no part in the Congressional campaigns, but would deem it his patriotic duty to remain in Washington owing to the serious war complications, is taken to mean that he will not even make any speeches in behalf of the Democratic Congressional candidates in his home State.

The Democratic State Committee, however, will get the strongest speakers they can muster for election appeals to this State.

The members of the county committees of the political parties will be elected at the primary election on September 22, the Geran Act having abolished the old method of selecting the committeemen. The Geran Act provides that the members of these committees shall take office on the first Tuesday following their election, or September 29, and that the terms of all members of such committees theretofore elected shall terminate on a date which this year brings it September 29.

On September 29, also, all the county committees are required by the Geran Act to hold their annual meetings for the election of chairmen, etc. Thus, the new county committees will be organized just in time to take hold of their respective local campaigns as maped out by the State committees.

BELIEVES HE WILL GET LARGE VOTE

Former Senator Hutchinson Feels Sure of Congressional Nomination.

E. C. Hutchinson, who is seeking the Republican nomination for Congress in the district comprising Somerset, Hunterdon and Mercer counties, it is said, is well fitted to represent the district at Washington because of his business and legislative training. He has had a wide experience in the needs of this manufacturing section of the State and stands for protection for home industries it is declared. Friends of Senator Hutchinson feel assured at this time that he will be the overwhelming choice of the Republican party at the primary election on September 22.

Petitions in Mercer county alone contained close to 10,000 signatures of voters, demonstrating his strength among the rank and file in that county, it is said, and according to well informed people his candidacy in Somerset county [illegible] equally as favorable. The Senator would not permit petitions to be circulated in either Hunterdon or Somerset counties because both sections had candidates in the field. Parker of Hunterdon, has withdrawn from the race which, it is said, practically insures Hutchinson the bulk of the vote in that section.

Senator Hutchinson is a product of the farm, starting as a plow-boy and working his way to the top after a long hard struggle. He secured his education in the little red schoolhouse, which was supplemented by a practical knowledge in the world of business. He is president of the Hutchinson Roller Mills Company, vice president of the Cochran-Drugan Pottery Company, president of the China Pottery Company, director of the Broad Street National Bank and Mercer Trust Company, president of the Trenton Flour Mills Company and the Trenton Bone and Fertilizer Company and interested in other enterprises which give employment to hundreds of Trenton people. He served two terms as an assemblyman, was elected to the State Senate, was re-elected and chosen president of the Senate and at the end of his term Governor Stokes appointed him State Road Commissioner.

—Daily Press want advs. pay.

NEW POPE'S AGE ONLY FIFTY-NINE

Pius X. Made Him Archbishop of Bologna In 1907.

CONFIDANT OF RAMPOLLA.

Was Late Cardinal's Secretary at Papal Nuncio In Madrid—Created a Cardinal Last May—A Man of Great Learning and Gifted as a Diplomat. Ordained a Priest In 1878.

Giacoma della Chiesa, the new pope who succeeds the late Pius X. as head of the Roman Catholic church and who has taken the name of Benedict XV., while not so well known in this country as many other prelates, has long been a strong figure in the church in Italy.

Like Pius X. he is on good terms with the quirinal, and when his name first was mentioned as a possible candidate for the holy office it was pointed out that his election might mean the establishment of a modus vivendi by which the controversy of forty-four

© 1914, by American Press Association.

BENEDICT XV., NEW HEAD OF THE ROMAN CATHOLIC CHURCH.

years' standing between the Vatican and the national government of Italy might be placed upon more amicable terms.

Youngest Pope In Many Years.

It is a great many years that a man so comparatively young as Benedict XV. has been called to the pontificate. While the average ages of the popes at the time of their election is seventy years, Benedict XV. is only fifty-nine. He will be sixty Nov. 21 next.

Scion of an old patrician house of Genoa, Giacoma della Chiesa was born at Pegli, Italy. After studying at Capranican college and the Academy of Nobles at Rome, he was ordained a priest Dec. 21, 1878.

Father della Chiesa was appointed monsignor May 28, 1883. That year he accompanied the late Cardinal Rampolla to Madrid as his secretary at the papal nuncio and remained in Madrid as secretary of the nunciature until 1887. He then returned to Rome with Cardinal Rampolla and entered the secretariate of state as one of the "minutanti," or minor officials.

Was Close to Rampolla.

Mgr. della Chiesa and Cardinal Rampolla became warm personal friends in the course of their close association, and it was said that the prelate had no closer confidant than the priest who was destined to become pope.

In 1901 Mgr. della Chiesa was appointed substitute of the secretariate and secretary of the cipher. This office, be it explained, is by no means a "cardinalitial post," as is sometimes assumed, and Mgr. della Chiesa received a notable promotion when on Dec. 16, 1907, Pope Pius X. appointed him to be archbishop of the important see of Bologna. Less than seven years of administration then won for him a place in the sacred college.

The archbishop of Bologna was one of the five new Italian cardinals created by the late Pope Pius X. May 25 last. Of these he was the only one who was not a so called curia prelate.

The new pope is a scholar of ecclesiastical renown and a diplomat of high repute. Della Chiesa, his family name means "of the church."

Office Boy Now Editor's Superior.

Rene Biere, managing editor of the Paris Excelsior, has joined his regiment as a private. One of the office boys employed by the Excelsior is an adjutant in the same company, so the editor is now taking orders from his office boy.

—You find the "short road" to employment when you tell what you can do—interestingly, frankly—in want ad.

Miss September

Howdy, Miss September! I's mighty glad to know
Yoh isn't short o' clothes de way de picture used to show.
Yoh has a firmness in yoh smile dat makes it mighty clear,
De restin' time is over an' de workin' time is here.

I's knowed yoh fam'ly very well, Miss June an' Miss July.
Dey used to tend de rosebush an' dress up de butterfly.
Miss August had a temper dat was mos'ly purty warm,
An' every time she changed her mind it had to bring a storm.

Howdy, Miss September! I specks I better be
A-steppin' roun' to do de chores yoh done laid out foh me.
I'll staht in shuckin' oysters till a reed-bird happens by.
Yoh ain' no loafin' boss like dear Miss June or Miss July.

—Washington Star.

SAW MILLIONAIRE SHOT AGAINST WALL AS A SPY.

Woman Describes Execution of Henry de Mumm—Victim Fought Soldiers.

The first intimate picture of Paris threatened by siege was brought back to this country by Miss Helen Vincent, an American singer, who was one of the 952 passengers aboard the American line steamship New York. Miss Vincent saw Henry de Mumm, the multimillionaire wine grower and bon vivant of Paris, shot as a spy against a wall in the gray light of dawn, and was caught in a riot before the police headquarters in the Rue Blanche when cavalry charged the crowd. She said:

"Perhaps the most terrible experience of many was witnessing the execution of Henry de Mumm as a spy. It was on the morning of Aug. 12, at about 4 o'clock, when I was staying at the house of a friend in Versailles, that I was awakened by the clatter of horses' hoofs on the street outside my window. I went to the window and saw a troop of cavalry passing in the half light. It surrounded a closed carriage.

"Opposite the house of my friend was a little park and a deserted house. The carriage stopped almost beneath my window, and the cavalrymen dragged a man out of it. He fought desperately and silently. They bound his arms and led him across the little space of grass to the deserted house. There they stood him against a wall and a man stepped up to bandage his eyes.

"I heard him cry out that he needed no bandage over his eyes. Then I hid my face, for I could not look longer. I heard the crash of a volley, then the sound of horses' hoofs repassing my window on the way to Paris. Later in the day I learned that the victim was Henry de Mumm and that secret police had found documents in his house proving him to be a German spy."

BORDEAUX CAPITAL IN 1871.

After Sedan First Parliament of Third Republic Met There.

Bordeaux, now the temporary capital of France, is 350 miles southwest of Paris on the Orleans railway. It is a city of 240,000 inhabitants on the west bank of the Gironde, sixty miles from the sea, in the center of the wine growing district of Medoc. It is the fourth commercial port of France.

The city was the head of the Girondists in the revolution and in the reign of terror suffered severely.

In 1871 the French government was transferred from Paris to Tours, 145 miles southwest of Paris, and when the Prussians approached the latter city was moved on to Bordeaux. The provisional government made Bordeaux its seat three months, then the city became the headquarters of the national assembly, which accepted the preliminaries of peace there.

The removal of the seat of the government of France to Bordeaux as a measure of precaution was adopted by the third republic soon after it was founded in September, 1870, on the ruins of the third empire. After the surrender at Sedan the people of Paris rose against Napoleon III. A government of national defense was formed to carry on the campaign against the Prussians and to look after governmental affairs.

The meeting at which the dethronement of Napoleon III. was proclaimed was the last held by the assembly at Bordeaux.

NEW AERIAL WEAPONS.

French Said to Be Arming Aeros With Arrows to Drop on Enemy.

The London Express prints a dispatch from Boulogne saying that the French have introduced the use of a new invention for aerial warfare.

They are equipping their aeroplanes the correspondent says, with boxes containing thousands of steel bolts or arrows about four inches long. These the aviator drops by opening a door in the bottom of the box. The shafts, it is figured, when dropped from the height of, say, 2,000 feet, will go through a man's body.

Sample of Censor's Slashing.

How war dispatches are censored is illustrated by this from an Antwerp correspondent quoting an artist who was arrested and marched with the German army near Namur: "After sleeping in a barn with a zouave guarding us with fixed bayonet we were aroused at 6 o'clock in the morning and told to peel potatoes. At 8 o'clock the soldiers began to form. Orders came like pistol shots"—and here the censor stopped the story.

—If you have a really desirable house or apartment to rent, your "ad" will constitute GOOD NEWS to some anxious people in this city.

Watchung.

The members of the Watchung Volunteer Fire Department held a special meeting last evening, in the fire hall, when the members were incorporated as a company.

The younger set was entertained at "Lakeside," the home of Mr. and Mrs. Howard J. Vail, last evening. The time was pleasantly spent in playing progressive games, after which a collation was served.

Ephraim S. Ackor, of Hillcrest road, has sold his residence to the Misses Sophia and Emma Koch.

Judge Hiram O. Hance, of Mountain boulevard, who has been spending the greater part of the summer in Hayti, made a flying trip to his home and returned by the next steamer to Hayti.

Miss Leontine Texier, who has been spending a week at Niagara Falls, has returned to her home on Mountain boulevard.

Miss Helen Y. Hughes, of Sunny Slope Farm, has been visiting friends in Basking Ridge.

Miss Agnes Davis and Mrs. Margaret Griffiths, of Mountain boulevard, received the sad tidings of the death of their father, which occurred at Guelph, Ontario. Miss Davis left for Ontario immediately Tuesday evening.

Mrs. George W. Schmidt, of Woodledge road, has been visiting friends in New York city.

Miss Charlotte Holt, who has been visiting at Niagara Falls, has returned to her home.

Westfield.

Westfield schools will open this year with an enrolment of more than 1,600. Work is to be begun on a new High school building for the lower grades.

The annual lawn party and games of St. Paul's Sunday-school will be held Saturday on the parish house lawn.

FIRSTBROOK'S PRICES

Fancy Early Rose Potatoes — 16-quart basket	45c
Per barrel	2.55
Very Best Butter, per lb	37c
Red and Yellow Onions, peck	30c
Small Pickling Onions, per quart	15c
Mason Jar Tops, per dozen	15c
Best Rolled Oats, 6 lbs.	25c
Best Pure Lard, lb	15c
Best Compound Lard, per lb	11c
Blue Tip Matches, 7 boxes	25c
Square Brand Milk, 3 cans	25c
Peerless Milk 3 cans	25c
Fancy N. Y. State Beans, 4 lbs.	25c
Mason Jars (pints and quarts), per dozen	45c
Double Safety Jars, pints, 70c; quarts	75c
Jelly Glasses, with top, per dozen	22c
Mason and Lightning Rubbers, 3 doz.	25c
Standard Tomatoes, Peas and Corn, 3 cans	25c
Finest French and Italian Olive Oil, in full measure cans; pint, 40c; quart	75c
Norway Mackerel, 6 for	25c
Best Alaska Salmon, tall can	15c
Col. River Salmon, ½-lb cans	10c
Kirkman's, Fels, P. & G. and Ivory Soap, 10 bars.	45c

WE GIVE S. & H. STAMPS.

FRED H. FIRSTBROOK
116 W. Front St.
Phone 1754

SUMMER SUITS
And White Garments cleaned thoroughly and returned to you promptly.
PRICES REASONABLE.
Rotgum
432 Watchung Ave. 'Phone 1978-W.
Nine Years Experience with Keller

EAT LESS MEAT IF BACK HURTS

Take a Glass of Salts to Flush Kidneys if Bladder Bothers You.

Eating meat regularly eventually produces kidney trouble in some form or other, says a well-known authority, because the uric acid in meat excites the kidneys, they become overworked; get sluggish; clog up and cause all sorts of distress, particularly backache and misery in the kidney region; rheumatic twinges, severe headaches, acid stomach, constipation, torpid liver, sleeplessness, bladder and urinary irritation.

The moment your back hurts or kidneys aren't acting right, or if bladder bothers you, get about four ounces of Jad Salts from any good pharmacy; take a tablespoonful in a glass of water before breakfast for a few days and your kidneys will then act fine. This famous salts is made from the acid of grapes and lemon juice, combined with lithia, and has been used for generations to flush clogged kidneys and stimulate them to normal activity; also to neutralize the acids in the urine so it no longer irritates, thus ending bladder disorders.

Jad Salts cannot injure anyone; makes a delightful effervescent lithia-water drink which millions of men and women take now and then to keep the kidneys and urinary organs clean, thus avoiding serious kidney disease.

PAINTERS AND DECORATORS.

J

IN THE SPORTING SPOTLIGHT

Queries, Comment and Answers

Sporting Editor:
Query—In baseball is a "bonehead" play an error?—Q. T.
Answer—Not necessarily. Please state instances.

Sporting Editor:
Query—What is Fred Welsh's right name and where was he born?—F. H. B.
Answer—Fred Hall Thomas. Born in Pontypridd, Wales.

Sporting Editor:
Query—Which is the oldest of the folowing pitchers, Rudolph, Tlyer or James?—A. B. N.
Answer—The first named is the oldest and Tyler second.

Sporting Editor:
Query—When does Coney Island close for the summer?—Flora.
Answer—Sunday, September 20.

Sporting Editor:
Query—How much are dimes dated 1864 and 1846 worth?—S. P.
Answer—No premium on first, but 35 cents on the 1846.

Sporting Editor:
Query—When does the Federal League close?—L. I. S.
Answer—September 7.

Sporting Editor:
Query—What is the population of Plainfield?—D. H. P.
Answer—On July 1, 1914, it was 22,755 (Federal estimate).

Sporting Editor:
Query—Who are the Mayors of Dunelen and Westfield?—Bob.
Answer—Ernest B. Latham in Dunellen and Harry W. Evans in Westfield.

Sporting Editor:
Query—Since voting last November at the general election, I have changed my residence, but did not register Tuesday. Can I vote on primary day?—Voter.
Answer—Yes; but you must go before the judge who shall sit on primary day at Elizabeth and secure a transfer.

Sporting Editor:
Query—How long must one live in this city before they are privileged to vote here?—O. A.
Answer—If the voter has lived in the State one year and in the county five months, he may vote in this city.

ROD AND REEL

High Water Today.

	P.M
Sandy Hook	11:04
Morgan's Station	11:14
Sewaren	11:24
Governor's Island	11:23
Jamaica Bay	11:34
Corson's Inlet	10:04
Center street (Newark)	12:18
Great Kils, Morgan Station	11:08
Wreck Lead, Elizabethport	11:49

The fishing all along the shore is a trifle short because of the heavy north winds. Just as soon as there is a shift in the wind the fish will bite again, as there seems to be plenty of them about.

The fishing in Barnegat Bay is still fine for big fish with chanel bass, sharks and bluefish nibbling the bait. Some big catches have been made during the past week.

Many anglers visit the Highlanders as well as Corson's Inlet for the finny tribe and are rewarded with sea bass, fluke, bluefish and other varieties.

Striped bass have been picked up right along at the Highlands by a regular who fished from the bridge. He recently got one that weighed eleven pounds.

Fishermen are getting plenty of perch at Estling Lake. One man got twenty-five of them Sunday in a very short time. The perch are full of fight and will average from three-quarters of a pound to a pound apiece.

The high winds and cool weather of the last few days have sent the bay fishing 'way off. Boats out for weakfish Sunday did fairly well, but there was very little doing Monday. With a pitching boat and spray coming aboard with every wave, there is very little comfort in fishing. Then, again, the high wind made it difficult to cast properly. The adverse weather conditions, too, have evidently sent the fiseh out of the bay, as those who try faithfully met with very little success. The regulars are waiting for normal conditions to resume, as they are counting on good fishing until next month.

One regular from the Long Branch pier says the fishermen hit into a school of very large weaks Monday that ran from four to six pounds apiece, but after the school passed there wasn't a bit for the rest of the day. There are plenty of fluke being taken from the pier, however.

OYSTER YIELD WILL BE LARGE THIS YEAR

Reports received by the State Bureau of Shell Fisheries are to the effect that oysters are in as fine shape as ever were found in the State and that the yield for the coming year will be as large if not larger than ever before. The great advances of the cost of living because of high prices of other food products will increase the demand for oysters in all parts of the country, but there is no prospect whatever of advance in the price of New Jersey's oysters and consumers are informed officially that this delicious food from the sea is absolutely healthy and nutritious.

The State Bureau of Shell Fisheries still has a few remaining copies of the booklet showing one hundred ways in which to prepare oysters for the table which will be sent free to any address on the dropping of a postal card to the Bureau at Trenton.

—Daily Press want advs. pay.

JACK MARTIN HITS IN FIRST BATTLE

Made Two Singles and a Triple Against Boston and Fielded Perfectly.

Jack Martin helped to win the first game of the double header against Boston yesterday, by pounding out three hits out of five trips to the plate. One of these bingles went for three bases. It was the first hit off Crutcher, after he had relieved Cochecham, who was yanked out of the box in the first round. Jack pulled up on third base and took a big lead, as there were two down. Crutchers made a quick move and threw to third, catching the local boy napping. He also scored one run in the first game and had one putout and two assists to his credit.

In the second engagement, which was a no-hit game for Davis, Jack made three putouts and as many assists, and also played errorless ball. Davis contributed towards winning his own game with three singles out of four trips to the platter, all of which counted for at least one tally. In the fifth inning he passed the first three men to face him and then tightened up and the Phils were held scoreless.

The following paragraph, which comes from Boston, appears in the Philadelphia Record:

"Shortstops on all the teams visiting Boston have played phenomenal ball lately, and Martin today was no exception. His absolutely perfect work cut off more than one apparent base hit, and in the first game he collected three timely base hits."

PETS WILL PLAY THE COPS ON PARKER FIELD SATURDAY

The Pets will lineup against the Plainfield policemen's baseball team Saturday afternoon, on Parker Field instead of the Royal Giants as was first announced. Manager Kline, of the Giants, stated that the game would not be profitable for him as both his men and the Saurers have defeated the Pets. Manager Bader, of the bluecoats, will have a good team on the field and it will not consist of pickups this time.

In order to make the game as interesting as possible, Bader is trying to sign up Art Roemer, the star pitcher for the New York police force, to come here and pitch this game. If he succeeds the Pets will have to go some as the New Yorker is considered one of the best in these parts. Both managers will put out a good combination and the game will undoubtedly prove an interesting one.

LAWRENCE CLUB WINS FLAG OF NEW ENGLAND CIRCUIT

The Lawrence baseball club, of which Frank Bruggy and William "Flick" Luyster are members, has cinched the pennant of the New England League. This team dropped two games early in the week, but even if they lose every game played from now on the Worcester club, which is second, could not catch the leaders.

The former local players have aided this team to win the flag in more than one way. Both have been consistent hitters and have topped the club in the hitting department. Bruggy is a fine catcher, while Luyster has pitched some games this year and is an excellent fielder.

WHAT WILL BECOME OF LEAGUE BALL?

Some Say the Public Has Lost Interest in the Game But Others Differ.

Just a few words on the timely subject, "What Is to Become of Baseball?" Fans the country over are asking the question. Opinions differ on what is to be the future of the national pastime. Pessimists say thousands of fans have lost interest and that their enthusiasm can never again be restored to its fullness. Others think the crack of the bat will soon again thril the multitude.

The latter opinion is the more probable to be true. But never as long as warring factions battle for players and permit or encourage the violation of contracts, will the sport reach that high plane it occupied before the present conflict. Mr. Tired Business Man must have some means of relaxation. Baseball furnished this. Mr. Business Man goes to a baseball game to quit trouble, not to find it. There are not enough golf clubs, tennis courts, etc., to take care of the thousands who daily attended baseball games in the past. For this reason baseball is a necessity and will regain its hold.

The coming winter will see a reorganization of the national game. The Federal League has won the first round of its battle against "organized baseball." The new league has won this preliminary battle at tremendous cost.

It is the cost of the struggle which will force a reorganization of baseball. Not only has the Federal League lost a lot of money, but also the receipts of all clubs in the American, National and minor leagues have fallen far below those of previous years. Many club owners will lose large sums.

Right here it would be proper to mention the fact that the time has passed when the rival organizations wil bid for players to such an extent that exorbitant salaries will result. From now on both factions have about decided that players shall not be encouraged to play one league against another in order to get the highest maximum salary. When the warring factions get together some players who are dickering with both sides may find themselves out in the cold.

The financial loss is only one of many. The loss in discipline of players has been felt. The loss of interest among the fans has been noticeable. As long as the Federals and organized baseball continue the war, al these losses will continue. Can either faction stand these conditions?

Leaders of organized baseball predicted at the beginning of the season the Federal League would blow up before August 1. The prediction now sounds funny. The Federals have invested considerably more than $1,000,000. They are not ready to quit. The financial backing of the league is sound. These backers say they will go the limit. That means that they are ready to force recognition or carry down with them the whole fabric of baseball.

Rather than see the game damaged to any greater extent than it has been at present, it is more than probable that the National and American Leagues will compromise with the newcomers. President Johnson, of the American League, at the instigation of President Barrows, of the International League, recently suggested that a third major league be organized, taking in four teams from the American Association and four from the International. This was frowned upon. It would leave some of the other little fellows out in the cold and would serve only to complicate an already complicated situation.

President James A. Gilmore, of the Federal League, remarked before the season opened: "The Federal League will be in organized baseball and it will not apply for admission. It wil be invited."

Perhaps Mr. Gilmore was right. At least it begins to look that way.

Whatever the solution to the present tangle, the game will of necessity be reorganized after the present playing season.

HOPE AND MONROE WILL PLAY SECOND OF SERIES

The Hope chapel and Monroe baseball teams will meet in the second game of the post-season series on the Clinton avenue field Saturday afternoon. The first battle went to the Monroe boys by one run, but the Fourth street aggregation expect to tie the standing up in the next game. Both teams are playing fine ball and another good game can be expected this week-end.

Schott and Brick will oppose each other and both are confident of victory. Both clubs will have their regulars in the game and the "ump" will start matters going at 3:30.

STALLINGS SURE KNOWS REAL BALL PLAYERS.

When he was in New York a few weeks ago, winning three straight games from the Giants, George Stallings was discussing his pitching problem with several New York newspapermen who knew him intimately when he was guardian of the Hilltop pennant hopes.

"I have a young pitcher, whom I intend to use down the final stretch, who will open your eyes. He is just about ripe now to take his regular turn. You may remember him: he was with Wolverton on the hill two years ago. His name is George Davis."

Miracle Man Stallings again has made good. Starting his first major league game since leaving the Yanks, Davis yesterday held the Phillies, one of the hardest hitting clubs in baseball, without a hit or run.

Davis was dug up by Arthur Irwin at Williams College in 1912, where he was one of the star colegiate pitchers of the year. He got a lot of advertising, but his work under Wolverton was only fair, as he was not yet ripe for the big league.

He was one of Chance's ill-fated Bermuda squad last year, and the Peerless Leader sent him to Jersey City. From Skeeterville he drifted to Rochester, where Stallings grabbed him late last season, and has been nursing him ever since.

P. C. C. GOLFERS TO PLAY CRANFORD TEAM

First Match on Local Course, Sept. 19 and Return Match One Week Later.

The Plainfield Country Club and the Cranford Country Club will meet on the local course on Saturday, September 19, in a team match for eighteen holes. This is one of the regular events on the schedule and will undoubtedly be close and exciting. A return match wil be played on the Cranford course the following week.

On October 6, the one day Women's Metropolitan Golf Association tourney wil be held at the local club and several local golfers will enter. The association offers a prize for the best gross score made in the play and the local club offers two trophys. One will be for the best net score turned in and the other for an approaching and putting contest.

A senior club tourney for men over fifty years of age will be staged on Election Day as a final climax to the season's schedule. The play will be for the Glenney Cup, offered by W. Lester Glenney and W. T. Glenney.

PLAINFIELD H. S. WILL MEET RAHWAY ON GRIDIRON OCT. 24

The Rahway High School football eleven, which has just started its preliminary workout for this season, faces one of the hardest schedules that a team from that institution has ever looked upon. It contains an even dozen games, which include some of the hardest teams in this part of the State. The Plainfield High School team will meet the State champions on Parker Field on October 24, and as yet there has been no return game arranged. Last year the locals were swamped as were all other teams in this vicinity, as the Rahway players cleaned up everything. The schedule is as folows:

September 23, Summit at Rahway, pending; September 26, Central High of Newark, at Rahway; October 2, Barringer High, at Newark; October 8, Battin High, of Elizabeth, at Rahway; October 12, pending; Octobeh 17, East Orange, at East Orange; October 24, Plainfield at Plainfield; October 28, Westfield at Rahway; October 31, Dickinson High, of Jersey City, at Rahway;; November 3, Rutgers Freshmen at Rahway; November 14, Trenton High at Rahway; November 21, arrangements pending with Roselle; November 26, E-High, at Rahway.

DAVIS CUP ON LONG JOURNEY.

Boston, Sept. 10.—The Davis cup, emblematic of the lawn tennis championship won by Australasia from the United States, may claim truthfully to have covered much territory in its career. Starting in Boston is travelled to Brooklyn and then back to Boston. From there is journeyed to Wimbledon, England, and then to Melbourne, Australia, and later to Sydney. It took a trip to Christchurch, New Zealand, and then by way of Melbourne and Wimbledon came back to this country again and now will make another trip to the land of the Southern Cross. Altogether the trophy has travelled fully 20,000 miles.

BOY SCOUTS IN ATHLETIC MEET

Plainfield Troops Invited to Engage in Contests at Bound Brook.

FIRST ANNUAL EVENT

Scout Council Conference Monday Evening to Arrange for Meeting of Plainfield Court of Honor on September 12.

The Boy Scout Troops of Plainfield have been invited by Walter L. Clarkson, scout commissioner of Bound Brook, to attend the first annual Boy Scout athletic meet to be held in Bound Brook on Saturday afternoon at 2 o'clock. The invitation has been sent to scout masters and scout leaders through the Plainfield commissioner to attend.

Owing to the fact that the invitation came too late to be personally extended to all scout masters, the representation from this city will go individually or by patrols, leaving Plainfield on Saturday on the trolley car, departing from the Watchung avenue trolley station at 1:30. Scouts will take their musical instruments, including drums, bugles and fifes and will appear in full marching order. It is understood that scout troops from New Brunswick, Elizabeth, Dunellen and Somerville and other nearby towns will be present and it is the desire of the commissioner to have as large a representation from Plainfield as possible.

Plainfield Scout Council will meet on Monday evening, September 14. Arrangements are being made for a meeting of the Plainfield Court of Honor on Saturday evening, September 12, at the Y. M. C. A. parlors. The Court of Honor consists of William D. Murray, chairman; Scout Commissioner Allen E. Beals, Frederick Martin, L. M. Leek and A. B. Beers. At that time there will be an examination for first class scout and one for a merit badge. At the Monday night meeting scouts desiring to take first class and merit badge examinations will make personal application before the council appearing in full uniform.

The scout master of Troop 5 urges all the members of his troop to be present next Tuesday evening at 7:30 sharp at the scout headquarters, First Presbyterian church, when patrol apportionments will be made in preparation for the Plainfield annual field day in October. An important announcement will be made at that time when all the members of Troop 5 will be present. Only members of Troop 5 will report on that evening.

DARING AVIATOR FLIES WITH HIS HEAD DOWN

Niles "Does Things Birds Can't Do"—Turns Wing Over Wing. To Be Seen at Trenton Fair.

Patrons of Trenton Interstate Fair, which will be held from Sept. 28 to Oct. 2, have greater sensations in store for them than ever before in the open air program. This free exhibition will be presented daily in front of the grand stand and will be featured by Niles, the world famous daring aviator. This intrepid representative of the Moisant school flies upside down high in the air, loops the loop, flies wing over wing, drops a thousand feet through space and suddenly checks himself and does other thrilling acts.

It is truly said of Niles that "he does things birds can't do." He has gained renown by his skill in handling the air craft, although his thrilling experiences have been innumerable. In a recent trial in flying head down his eyes were covered with oil from his engine, and he was temporarily blinded. He finally righted his machine and made a safe landing.

But Niles is only one of the performers who will perform dangerous feats for the entertainment of the hundreds of thousands who attend Trenton Fair.

FIRST BOWLING MATCHES WILL BE PLAYED TONIGHT

The first match play of the season at the Olympia Bowling Alleys on East Second street will take place tonight, when the local Eagles will meet their Somerville brothers in a three game match. A large crowd is expected to attend as this will probably be a hot contest.

There will also be a meeting of the delegates from the lodges in this State, who are going to enter the State league and final arrangements will be completed tonight. Tomorrow night there will be a match between two local teams at these alleys.

CENTRAL BOTTLING WORKS
Phone 229. cor. Somerset & Chatham Sts.
HENRY HAURAND, Proprietor.

Headquarters for High Grade Beers, Wines, Liquors and Carbonated Beverages.

SPECIAL SALES
of the Celebrated California Sparkling Asti Special Sec.
Sale price, per quarts.....$1.00
Sale price, 2 pint bottles.....$1.00
Regular price, quarts, $1.50; pints, 75c.

We carry a large assortment of Wines and Liquors (foreign and native) and our prices are of the lowest.

We regret to state that we can not deliver goods in Plainfield, but if you consider quality and prices you will find it will pay you to send for them. We call for empty bottles.

MONROE GOOD WILL TRY FOR FULLBACK

Local Athlete Stands Good Chance of Landing Position on Colgate Team.

Monroe Good, son of Mr. and Mrs. E. H. Good, of Cameron avenue, left yesterday afternoon for Colgate, where he will take up his studies of the second year at the opening of that institution on the twenty-second of this month. Good left early so he could be there in time for the first practice of the football squad which takes place this week. The local boy has a fine chance of making the fullback position on the varsity this fall and wants to be there for all the preliminaries. Last season, when he was a freshman, he was one of the first string "subs" on the varsity and was used in some of the big games. After sitting on the sidelines for a year he will try hard for a chance at a regular position.

Good has a perfect build for a fullback and has all the speed necessary for a football player. With three years' experience on the Plainfield High School team, which he captained for two, and one season's experience on a college eleven, he should be thoroughly acquainted with the game and get a place. The Colgate team will face a hard schedule this season, playing the majority of the universities in the east.

While in the local High School, Good was always a fine basketball player and in fact one of the greatest all around athletes that the Ninth street institution has ever produced. He also stands some show of making the centre position on the basketball five and will undoubtedly earn a place among the baseball players' nine next spring. Last year Good was a star on the freshmen eleven and was given the honor of captain. He also accomplished something that few first year men in college do, to play on the varsity. He was the first one at Colgate to do this, which in itself is quite an honor.

ROYALS AND SAURERS WILL PLAY FOR CHAMPIONSHIP

Although the Saurers have put the Pets out of the running for the city baseball title by winning three games out of the series, they still have to take "Midge" Kline's Royal Giants into camp once more before they can get a permanent hold on the coveted honor. Manager Kline is confident that his team can take the third game of the series between these two clubs and he is trying to arrange with Manager Martin to stage the game on Parker Field some time toward the end of this month.

As each team has won a game the deciding one should be interesting and close. Both managers will have their regular men on the mound and the Mack leader will probably pitch McLaughlin again as this is the important game of the season. Both teams want the title and will fight to a finish for the final game.

LIDGATE HIT BALL OUT OF SIGHT IN BRINY DEEP

Playing with an independent team in Clarion, Pa., Eugene Lidgate, of Fanwood, who played in the Tri-State League at the beginning of the season, hit the ball so far in a game last week that it has not yet been found. The field is surrounded on two sides by a river, but it is so far away that it is not considered a nuisance. In this game the man before the local player hit the ball into left field for a home run and then "Liddy" placed the ball in the water and it floated gently out of sight, never to be regained. This hit won the game for his team.

When not playing ball he spends most of his time hunting for ground hogs. This is one of the main sports at that place and with a pick and shovel in hand, they spend many hours at a time digging for these animals.

SAURERS ARE SURE GOING TO TAKE ONE FROM WESTFIELD

The Saurer ball players are going on the war path Saturday afternoon, when they go to Westfield the third time and meet the team of that place at Recreation Park. The local team has some old scores to settle with the Mt. Ararat bunch, that team being the only one that has taken the measure of the Mackmen twice this year. Both games have been close but the Saurer team has been short each time.

Saturday they are going to pound the ball all over the lot and bring home the bacon. Manager Martin is confident that he can do that as his players all want to get even with their worst rivals in the county. No announcements have been made as to the twirlers for this game but they will probably be the regulars as the local leader will not pad a bit. Pearsall will probably be Manager McDonald's choice for the firing duty with Crittenden on the bench.

CLIFF RANDOLPH WON THE MAJORITY OF HIS GAMES

By pitching a fine article of ball for the past two weeks, Jack Clifford, of the Perth Amboy team passed Cliff Randolph in the pitchers' standings of the club. He has worked in fourteen games and won ten, giving him an average of .714, while the local slabman has taken part in twenty-two contests and came out victorious in twelve. Randolph has been idle for some time, which has handicapped him somewhat, while Clifford has done the bulk of the pitching work.

PLAINFIELD NEWS.

There is no better way to keep out-of-town friends informed as to Plainfield news than to mail to them from time to time a copy of The Press after you have finished with it, sometimes marking an article of special interest.

Better yet, you might send some one out-of-town a subscription to receive The Daily Press every day at the rate of 10 cents a week or $5.00 a year.

MID-SUMMER SALE OF BICYCLES AND TIRES
AT
Leo Zeisel's
222 WEST FRONT STREET.
Next to Proctor's.

EAGLE BOWLING ALLEY
Open to the Public
117 EAST SECOND STREET
Under the management of
George Miller.

Charlotte Walker, Virginia Pearsonand Byron Beasley in "The Better W ay" at Plainfield Theatre Sat. Sept. 12

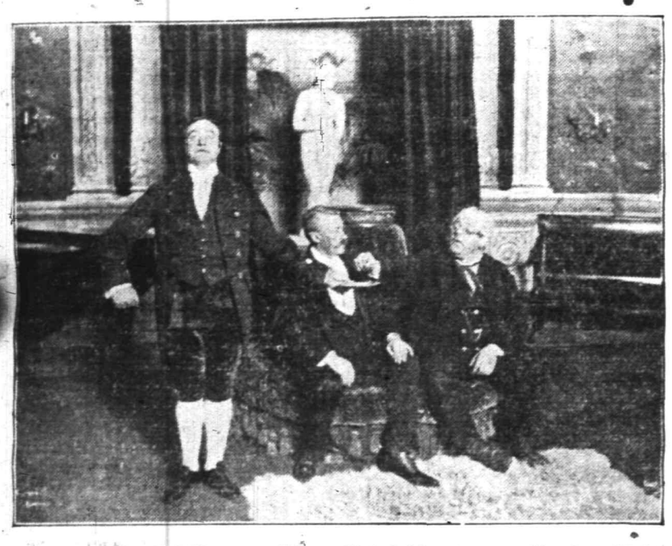

Scene from "The Old Homestead," at Plainfield Theatre, Monday Night.

THE PLAINFIELD THEATRE

No scene or situation in any play has demanded the discussion as does the denouncement of the fourth act of Eugene Walter's new play, "Th Better Way," which will bring Miss Charlotte Walker back amid her local admirers. This new play will be seen at the Plainfield Theatre, Saturday night. The scene is a courtroom in Allegheny county and there is on trial a suit for divorce, with a husband deep in the toils of an adventuress, endeavoring to free himself from the wife who has been his inspiration in his rise from wage-earning to influence. He is not really a responsible person, for he has lost his sense of perspective through the assiduities of the parasites surrounding him, and he has not hesitated to place himself completely under the domination of the vampire woman urging him to a divorce. The so-called Eugene Walter's "punches" are registered, it is asserted, throughout the six scenes, which are offered in an elaborate and massive manner. Miss Walker, in her new role, unravels emotional talents that surpass any of her previous endeavors, and while the passing of June in "The Trail of the Lonesome Pine," wil undoubtedly bring regrets it wil show this charming actress in a character that makes better Americans of us all. Miss Walker is surrounded by an exceptional array of talent, foremost being L. Byron Beadsley, George Stewart Christie, David Burton, Veda McEvers, Frederick Backus, Virginia Pearson, Frank J. Woods, Arthur Brams, T. E. Jones, Virginia Allen, Alan Foster, John T. Ward and others.

Denman Thompson's "Old Homestead" is now in its twenty-ninth annual tour and the management reports business as still being at high water mark. Dramatic critics discuss problem plays in the columns of the newspapers and scorcely consider "The Old Homestead" as coming under that category. Its success cannot lie in a unique plot, for the story of the wayward son and the prodigal's return is as ancient as Holy Writ. It cannot li in the eminence of the members of the company, for while it has always been the aim of the management to secure actors who have a particular talent for portraying New England farm folks upon the stage, it cannot be said that the presence of any or all of them is accountable for the success of the play. It cannot be on account of the splendid voices of the quartet of farm hands in the first act or the superb singing of the choir in the Grace church scene. Is not the success of the play attributable to the fact that it appeals to the heart. No play was ever produced with such success from coast to coast, thousands visit it annually. This greatest of all American successes comes to the Plainfield Theatre, Monday night, September 14, with the original company under the personal direction of Frank Thompson.

—Advertise in the Daily Press.

New Jersey Central One Day EXCURSIONS

Atlantic City

SUNDAY

September 13

$2.50 Leave Clinton Ave., 7.52 a. m.; Grant Ave. 7.55 a. m; Plainfield 7.58 a. m.; Netherwood 8.01 a. m.

CASH or CREDIT

CLOTHING BERNSTEIN OUTFITTING COMPANY CLOAKS

HATS SHOES

204 W. Front Street Plainfield N.J.

1 Flight Up Over the Lyric. Open Evening Till 9 o'clock.

Formerly Nat. Bernstein, of 222 West Front Street.

PLAYS AND PLAYERS

Pauline Hall is soon to return to the stage.

John Cort has opened the Standard Theatre, his new playhouse in New York.

The Shuberts hav produced a new play by Paul Armstrong by Paul Armstrong called "The Bludgeon."

"What Is Love?" is the name of a new play by George Scarborough, author of "The Lure."

"Lady Betty Martingale" is the title of the new comedy written for Mrs. Fiske by John Luther Long and Frank Stayton.

William Faversham is engaged in rehearsals of "The Hawk," which is to have its first presentation in Albany, September 25.

"Papa's Baby Boy," a new musical piece taken from the French, is to be produced at the New Amsterdaw Theatre, New York, next month.

The Shuberts announce they have secured the American rights to a musical play called "A Day in Paradise," by Edmund Eysler.

"I Didn't Want to Do It" is the title of a new farce completed by Margaret Mayo, author of "Twin Beds," "Baby Mine" and other plays.

Margaret Anglin is appearing in the larger Eastern cities in a revival of Oscar Wilde's comedy-drama, "Lady Wildermere's Fan."

Cyril Maude's new leading woman will be ElsieM ackay, who is to play the part in "Grumpy," in which Margery Maude was seen last season.

Frances Starr is to be seen in "The Secret," her last season's play, until about Christmas, when she will undertaks a new poetic drama by Edward Knoblauch.

Oliver Morosco has engaged Fritzi Scheff, the comic operat star, to play the Kitty Gordon part this season in "Pretty Mrs. Smith."

William A. Brady will start the season at his Playhouse in New York with "The Elder Son," an English play to be interpreted by a London company.

William A. Brady is hard at work on preparations for the production of "Life," a big melodrama of American locale, which he hopes to have ready next month.

Nazimova is on her way to America to begin rehearsals in a new play which has been written for her by Basil MacDonald Hastings, the author of "The New Sin."

Unless Robert Hilliard succeeds soon in obtaining a play of promise for the coming season he probably will decide to continue with "The Argyle Case," in which he appeared last year.

"Lady Betty Martingale," the John Luther Long-Frank Stayton comedy in which Mrs. Fiske is to appear, has its scenes laid in London in 1750, and the story is one of high comedy intrigue characteristic of the Garrick and Woffington period. Mrs. Fiske and her company are now engaged in rehearsals of the play.

A peach and ice cream festival will be held in the Netherwood Reformed church this evening. Ice cream, peaches, cake and candy will be on sale for the benefit of the church.

—Press want advs. pay.

MOTHERS' WORK

Conducted by the Plainfield Mothers' Association. Every Thursday

Contributing Staff.

Mrs. H. E. Parker, chairman; Mrs. Joseph Smith and Mrs. J. L. Evans.

The Daily Press for Thursdays containing the column on Mother's Work will be sent by mail for one dollar a year, in advance.

A Woman's Civic Club at Holly, Colorado, is co-operating with the schools in promoting the teaching of household art. Under the supervision of the teacher, groups of girls are given practical work in the homes of members of the club. The mistress of the home also lends her assistance and enters heartily into the plan. Visits are made to stores for instruction in buying groceries, kitchen utensils and household furnishings. The advantage claimed for the co-operative plan is that it obviates the necessit for expensive and elaborate school apparatus, and that home conditions favor the progress of development in domestic arts.

The Child a Habit-Forming Animal.

By Prof. A. P. Hollis, State Normal School, Valley City, N. D.

After eighteen, says the late Prof. William James, of Harvard, the eminent psychogologist, the brain begins to set like a plaster. No absolutely new and uncolored ideas are received by the brain after this. All ideas are modified by the body of ideas which receives them. The personal habits are nearly all formed at eighteen. Personal cleanliness, bathing, manner of dress, table manners, habits of speech, the walk, gestures and postures are nearly always fastened on for "good and all" by eighteen. Not that there is any magic about the age eighteen; for some it is seventeen, for others nineteen or twenty; but quite close to these years for most people, the tissues of the body and brain begin to harden; the paths of nervous discharge along the muscles have nearly all been fixed. As Kipling would say—"The Ship has found herself" and the habits of a lifetime have settled down to mark their permanent grooves in the nervous structure.

Youth is the Golden Age for implanting life's best habits. Habits are both good and bad—useful and harmful. It is the business of society—of parents—of schools, to see to it that the profitable habits are started during this Golden Age, and that the unprofitable ones are not allowed to form. Brain cells are plastic and yield persistent impressions from ten to twenty. They are of course plastic much earlier than this, but less liable to persist in error. Before ten in most children the personality submits more to the control of superior personalities as parents and teachers. Between ten and twenty—the dangerous, swiftly changing adolescent period—the youth assumes new dignities and new emotions. Youth and manhood emerges from the storm and stress, wrecked or triumphant.

If there are any good habits that should be fixed for life, pleads Professor James, let all the forces of human society concentrate on their formation during early youth. It is not sufficient to drive out bad habits, good ones must be implanted in their place.

Habits favorable to the grawing organism are, regular bathing, a reasonable degree of personal neatness, such as combing the hair, wearing clean linen; pleasant home surroundings, instead of pleasant street evenings; erect carriage, clear enunciation and good English, memorizing short selections of literature, attendance at religious services appropriate to the age of the child, outdoor tramps and exercises, handiwork with tools and machines, singing, the practice of kindness, generosity to others, saving.

Habits unfavorable to the growing organism are smoking, drinking and all forms of nerve deadening, slouchy carriage and dress, avoidance of healthy play and sports, the weekly going to cheap shows and of excitable literature; buying things instead of making things. In the boy's habits lies his destiny, for they will rise up and think for him in the emergencies of life.

Professor Bain lays down two rules for habit forming that have become classic among the pschologists and should be household words in every home; they are:

1. In acquisition of a new habit or the leaving off an old one, launch yourself with as strong and decided a start as possible.

2. Never suffer an exception to occure until the new habit is established.

There are 100,000 students enrolled in professional schools in the United States this year, according to figures compiled by the U. S. Bureau of Education. Of these, 85,102 are in endowed institutions, the remainder in institutions supported from public fupnds. The various professions are represented a follow: Theology, 10,956; law, 20,878; medicine, 17,238; dentistry, 8,015; pharmacy, 6,165; veterinary science, 2,324; nurse training, 34,417. New York State has the greatest number of students in professional schools, 13,945. Illinoi comes next, with 11,333, and Pennsylvania, Massachusetts and Missouri have 9,937, 6,858 and 4,495 respectively. (Teaching not included.)—From the Ohio Teacher.

WRIGHT ENDORSED BY JUDGE B. A. VAIL

Says General Conduct of His Office is Worthy of All Praise.

"Justification for my action in basing my candidacy for the Republican county clerkship nomination on my record as sheriff," says William H. Wright, "is found in the voluntary endorsement of my administration by former Judge Benjamin A. Vail and his recommendation of my present endeavor as being worthy of and meriting your support and in asking it, I do so sincerely in the interest of efficiency, economy and integrity in public office, to which principles, I am unalterably pledged." Judge Vail's letter to Sheriff Wright is as follows:

"Sept. 3, 1914.

"My Dear Sheriff:

"For over two years during your term as sheriff I had every opportunity to observe the manner of the conduct of your office, and it gives m great pleasure to say, that during that time the character and high standing of the grand and petit jurors you impaneled and the general conduct of your office was worthy of all praise and gives full assurance that if you should be elected county clerk, your office would be conducted solely in the interest of the public, without special favors to anyone.

"Sincerely yours,

"(signed) B. A. VAIL."

POLITICAL NOTES.

September 22—Primary election day and registration day for general election.

September 29—State convention of each party at Trenton and date on which county committees meet and organize.

October 20—Last registry day for municipalities over 5,000.

November 3—Election Day.

County Registrar Frank H. Smith, chairman of the Republican County Committee, was the guest of State Chairman Newton A. K. Bugbee at a luncheon at Trenton, yesterday. State Chairman Bugbee had invited all of the county committee chairmen in the State as his guests, to discuss the status of the Republican party in the various districts in New Jersey. The leaders of the party throughout the State are exerting themselves in defatigably towards the election of the proper candidates the latter part of this month, when the primaries will be conducted, while the greatest feeling of optimism prevails over the presumed success of the ticket at the general election November 3.

Republican Congressional Candidate W. T. Stuchell, of Rahway, wound up a tour of Morris county last night. He will campaign in Union county for the remaining three nights this week and is arranging another Morris county itinerary for next week.

Former Congressman Charles N. Fowler, who is playing oposite Mr. Stuchell for the G. O. P. nomination, will visit this city tonight. He will be at the Republican headquarters early in the evening to meet old friends and is scheduled to speak later.

George J. Stewart's campaign for the Republican shrievalty nomination gains impetus as the days pass at the other end of the county. He has been working quietly, but incessantly during the past three weeks. Local Republicans are scratching their heads in trying to figure the winner. The Elizabeth G. O. P. vote ought to be split very nearly evenly between them, according to some of the party prophets.

RECREATION NOTES

The Italian Social and Educational Club will meet tonight at 8:15 in the Lincoln School. Any members who have musical instruments are urged to bring them so as to make the evening as enjoyable as possible. There will also be dramatics and games. Newspapers and magazines will be at the disposal of the members. Any new members will be heartily welcomed.

The Dunbar Club will meet tomorrow night at 8:15 in the Washington School. There will be an exhibition of social dancing, which will be of interest to many of the members. A short program has been arranged by some of the members, after which dancing will be enjoyed by every one.

The business meeting of the Young People's Society of St. Peter's German Lutheran church, will be held in the Sunday-school room of the church at Grove street and Mercer avenue tomorrow evening.

—Daily Press want advs. pay.

WAR MAP

Here is positively the best, latest and most complete war map issued. Don't be satisfied with an inferior 2-color makeshift. This map is printed in 5 colors, from plates by the best European map makers, and is given to our readers for the mere expense of distribution, as explained in the War Map Coupon printed in another column.

SEE THIS LIST OF COUNTRIES SHOWN ON THIS OFFICIAL MAP

These also include the new border lines of the Balkan States.

England	Montenegro
France	Norway
Germany	Belgium
Russia	Bulgaria
Austria	Denmark
Greece	Albania
Portugal	Holland
Servia	Rumania
Italy	Sweden
Spain	Luxemburg
Switzerland	Turkey

WAR CHARTS FREE

The Big War Map is 18½ x 16½ inches, and contains ALL the war area. Then there are NINE CHARTS showing fortified towns, naval area, big battle ground plans, and ALL of the big war capitals in detail. Everything is fully covered, from the Rock of Gibraltar to the Ural Mountains.

This latest European War Map gives you the exact facts—the number of men available for duty in army and navy, the classification of naval vessels and aerial craft. There is also a vast amount of valuable information about each country, national debts, population, previous decisive battles, etc. Besides this there are sixteen portroits of European rulers, maps of the leading European capitals and strategic naval points.

HERE IS OUR GREAT FREE OFFER

Present to The DAILY PRESS One War Map Coupon, printed daily in another column, together with 10 cents to cover promotion expenses, and get this Map with War Charts FREE. It is worth twenty times the EXPENSE AMOUNT for which YOU can secuer it.

BY MAIL

Will be sent anywhere, in city or out, postpaid, for 12 cents. Send stamps, cash or money order to

The DAILY PRESS

Now for

School Shoes

Our School Shoes are the best in the market for the money.

And we are fixing the prices right

Sizes 1 to 5½ — $1.50 and $2.00

Sizes 9 to 13½ — $1.25 and $1.50

"Oldest Shoe House in Town"

A. K. Willett

107 Park Ave.

Elijah C. Hutchinson

Republican Candidate for Congress

Stands for Protection for

AMERICAN WORKMEN

AMERICAN INDUSTRIES

A vote for him is a vote to help

Restore Business Prosperity

Primary Election Tuesday, Sept. 22

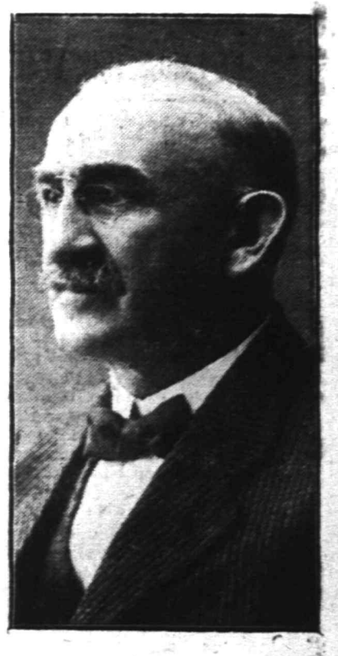

—Paid for by Committee.

The WORLD SET FREE!

Copyright, 1914, by H. G. Wells.

Europe's Armageddon. The last war. London, Paris and Berlin mere flaming ruins. Holland drowned by the cutting of her dikes. Clouds full of battling aeroplanes. Europe a vast shambles. And then the wiping out of all frontiers and dynasties, the end of all crowns and thrones, and a world-one nation forever. You will shudder and be thrilled and marvel at the accuracy of the author's vision.

PRELUDE

In opening "The World Set Free, a Story of Mankind," the author, H. G. Wells, the novelist of the brilliant scientific imaginings, after describing the progress of man from savagery to the pseudo-civilization of the nineteenth century and early twentieth century, tells how the discovery of the release of atomic energy by Holsten in 1933 revolutionized the world's life. It led to the invention of machines for the utilization of the energy of atoms, that force inherent in the indivisible particles of matter which keeps them in constant motion at inconceivable speed.

Radio-activity played its expected important role. "It was in 1953 that the first Holsten-Roberts engine brought induced radio-activity into the sphere of industrial production." The pioneer step was taken when Holsten, the famous chemist of the twentieth century, "set up atomic disintegration in a minute particle of bismuth and it exploded with great violence into a heavy gas of extreme radio-activity."

The discovery sent to the scrap heap all of the world's pre-existent methods of generating power. It entered into all of the social and economic relationships of life, bringing uncountable wealth to some and reducing others through the destruction of certain forms of investment and property, such as coal mines and oil wells, to poverty. Especially was the new method of using energy applicable to the aeroplane. The epoch of "The Leap Into the Air" came with the discovery of the possibility of combining enormous power with relatively light weight in the atomic engine.

"But," says the author, "the world was so little governed that with the very coming of plenty, in the full tide of an incalculable abundance," when everything necessary to satisfy human needs and everything necessary to realize such will and purpose as existed then in human hearts was already at hand, one has still to tell of hardship, famine, anger, confusion, conflict and incoherent suffering."

But there were thoughts of "bolder rearrangements of social interaction."

CHAPTER I.

The New Source of Energy.

FREDERICK BARNET'S "Wander Jahre" is one of those autobiographical novels that were popular throughout the third and fourth decades of the twentieth century. It was published in 1970, and one must understand "Wander Jahre" rather in a spiritual and intellectual than in a literal sense. It is, indeed, an allusive title, carrying the world back to the "Wilhelm Meister" of Goethe, a century and a half earlier.

Its author, Frederick Barnet, gives a minute and curious history of his life and ideas between his nineteenth and his twenty-third birthdays. He was neither a very original nor a very brilliant man, but he had a trick of circumstantial writing, and though no authentic portrait was to survive for the information of posterity he betrays by a score of casual phrases that he was short, sturdy, inclined to be plump, with a "rather blobby" face, and full, rather projecting blue eyes. He belonged until the financial debacle of 1956 to the class of fairly prosperous people, he was a student in London, he aeroplaned to Italy and then had a pedestrian tour from Genoa to Rome, crossed in the air to Greece and Egypt and came back over the Balkans and Germany. His family fortunes, which were largely invested in bank shares, coal mines and house property, were destroyed. Reduced to penury he sought to earn a living. He suffered great hardship, and was then caught up by the war and had a year of soldiering, first as an officer in the English infantry and then in the army of pacification. His book tells all these things so simply and at the same time so explicitly that it remains, as it were, an eye by which future generations may have at least one man's vision of the years of the great change.

And he was, he tells us, a "modern state" man, "by instinct," from the beginning. He breathed in these ideas in the classrooms and laboratories of the Carnegie Foundation school that rose, a long and delicately beautiful facade along the south bank of the Thames opposite the ancient dignity of Somerset house. Such thought was interwoven with the very fabric of that pioneer school in the educational renascence in England. After the customary exchange years in Heidelberg and Paris, he went into the classical school of London university. The older so called "classical" education of the British pedagogues, probably the most paralyzing, ineffective and foolish routine that ever wasted human life, had already been swept out of this great institution in favor of modern methods, and he learned Greek and Latin as well as he had learned German, Spanish and French, so that he wrote and spoke them freely and used them with an unconscious ease in his study of the foundation civilizations of the European system to which they were the key. (This change was still so recent that he mentions an encounter in Rome with an "Oxford don" who "spoke Latin with a Wiltshire accent and manifest discomfort, wrote Greek letters with his tongue out, and seemed to think a Greek sentence a charm when it was a quotation and an impropriety when it wasn't.")

Barnet saw the last days of the coal-steam engines upon the English railways and the gradual cleansing of the London atmosphere as the smoke creating sea coal fires gave place to electric heating. The building of laboratories at Kensington was still in progress, and he took part in the students' riots that delayed the removal of the Albert memorial. He carried a banner with "We Like Funny Statuary" on one side and on the other "Seats and Canopies For Statues. Why Should Our Great Departed Stand In the Rain?". He learned the rather athletic aviation of those days at the university grounds at Sydenham, and he was fined for flying over the new prison for political libelers at Wormwood Scrubs "in a manner calculated to exhilarate the prisoners while at exercise." That was the time of the attempted suppression of any criticism of the public judicature, and the place was crowded with journalists who had ventured to call attention to the dementia of Chief Justice Abrahams. Barnet was not a very good aviator. He confesses he was always a little afraid of his machine—there was excellent reason for every one to be afraid of those clumsy early types—and he never attempted steep descents or very high flying. He also, he records, owned one of those oil driven motor bicycles whose clumsy complexity and extravagant filthiness still astonish the visitors to the museum of machinery at South Kensington. He mentions running over a dog and complains of the ruinous price of "spatchcocks" in Surrey. "Spatchcocks," it seems, was a slang term for crushed hens.

He passed the examinations necessary to reduce his military service to a minimum, and his want of any special scientific or technical qualification and a certain precocious corpulence that handicapped his aviation indicated the infantry of the line as his sphere of training. That was the most generalized form of soldiering. The development of the theory of war had been for some decades but little assisted by any practical experience. What fighting had occurred in recent years had been fighting in minor or uncivilized states with peasant or barbaric soldiers and with but a small equipment of modern contrivances, and the great powers of the world were content for the most part to maintain armies that sustained in their broader organization the traditions of the European wars of thirty or forty years before. There was the infantry arm to which Barnet belonged and which was supposed to fight on foot with the rifle and be the main portion of the army. There were cavalry forces (horse soldiers), having a ratio to the infantry that had been determined by the experiences of the Franco-German war in 1871. There was also artillery, and for some unexplained reason much of this was still drawn by horses, though there were also in all the European armies a small number of motor guns with wheels so constructed that they could go over broken ground. In addition there were large developments of the engineering arm, concerned with motor transport, motor bicycles scouting, aviation and the like.

No first class intelligence had been sought to specialize in and work out the problems of warfare with the new appliances and under modern conditions, but a succession of able jurists—Lord Haldane, Chief Justice Briggs and that very able King's Counsel Philbrick—had reconstructed the army frequently and thoroughly and placed it at last, with the adoption of national service, upon a footing that would have seemed very imposing to the public of 1900. At any moment the British empire could now put 1,250,000 arguable soldiers upon the board of welt-politik. The traditions of Japan and the central European armies were more princely and less forensic, the Chinese still refused resolutely to become a military power and maintained a small standing army upon the American model that was said so far as it went to be highly efficient, and Russia, secured by a stringent administration against internal criticism, had scarcely altered the design of a uniform or the organization of a battery since the opening decades of the century. Barnet's opinion of his military training was manifestly a poor one. His modern state ideas disposed him to regard it as a bore, and his common sense condemned it as useless. Moreover, his habit of body made him peculiarly sensitive to the fatigues and hardships of service.

"For three days in succession we turned out before dawn—and for no earthly reason—without breakfast," he relates. "I suppose that is to show us that when the day comes the first thing will be to get us thoroughly uncomfortable and rotten. We then proceeded to Kriegspiel according to the mysterious ideas of those in authority over us. On the last day we spent three hours under a hot, if early, sun getting over eight miles of country to a point we could have reached in a motor omnibus in nine minutes and a half—I did it the next day in that—and then we made a massed attack upon entrenchments that could have shot us all about three times over if only the umpires had let them. Then came a little bayonet exercise, but I doubt if I am sufficiently a barbarian to stick this long knife into anything living. Anyhow, in this battle I shouldn't have a chance. Assuming that by some miracle I hadn't been shot three times over I was far too hot and blown when I got up to the entrenchments even to lift my beastly rifle. It was those others would have begun the sticking.

"For a time we were watched by two hostile aeroplanes; then our own came up and asked them not to and—the practice of aerial warfare still being unknown—they very politely desisted and went away and did dives and circles of the most charming description over the Fox hills."

All Barnet's accounts of his military training were written in the same half contemptuous, half protesting tone. He was of opinion that his chances of participating in any real warfare were very slight and that, if after all he should participate, it was bound to be so entirely different from these peace maneuvers that his only course as a rational man would be to keep as observantly out of danger as he could until he had learned the tricks and possibilities of the new conditions. He states this quite frankly. Never was a man more free from sham heroics.

Barnet welcomed the appearance of the atomic engine with the zest of masculine youth in all fresh machinery, and it is evident that for some time he failed to connect the rush of wonderful new possibilities with the financial troubles of his family. "I knew my father was worried," he admits. That cast the smallest of shadows upon his delighted departure for Italy and Greece and Egypt with three congenial companions in one of the new atomic models. They flew over the Channel isles and Touraine, he mentions, and circled about Mont Blanc—"These new helicopters, we found," he notes, "had abolished all the danger and strain of sudden drops to which the old time aeroplanes were liable,"—and then he went on by way of Pisa, Paestum, Ghirgenti and Athens to visit the pyramids by moonlight, flying thither from Cairo, and to follow the Nile up to Khartum. Even by later standards it must have been a very gleeful holiday for a young man, and it made the tragedy of his next experiences all the darker. A week after his return, his father, who was a widower, announced himself ruined, and committed suicide by means of an unscheduled opiate.

At one blow Barnet found himself flung out of the possessing, spending, enjoying class to which he belonged, penniless and with no calling by which he could earn a living. He tried teaching and some journalism, but in a little while he found himself on the underside of a world in which he had always reckoned to live in the sunshine. For innumerable men such an experience has meant mental and spiritual destruction, but Barnet in spite of his bodily gravitation toward comfort showed himself when put to the test of the more valiant modern quality. He was saturated with the creative stoicism of the heroic times that were already dawning, and he took his difficulties and discomforts stoutly as his appointed material and turned them to expression.

Indeed, in his book he thanks fortune for them. "I might have lived and died," he says, "in that neat fool's paradise of secure lavishness above there. I might never have realized the gathering wrath and sorrow of the ousted and exasperated masses. In the days of my own prosperity things had seemed to me to be very well arranged." Now from his new point of view he was to find they were not arranged at all, that government was a compromise of aggressions and powers and lassitudes and law a convention between interests and that the poor and the weak, though they had many negligent masters, had few friends.

"I had thought things were looked after," he wrote. "It was with a kind of amazement that I tramped the roads and starved—and found that no one in particular cared."

He was turned out of his lodging in a backward part of London.

"It was with difficulty I persuaded my landlady—she was a needy widow, poor soul, and I was already in her debt—to keep an old box for me in which I had locked a few letters, keepsakes and the like. She lived in great fear of the public health and morality inspectors because she was sometimes too poor to pay the customary tip to them, but at last she consented to put it in a dark, tiled place under the stairs, and then I went forth into the world—to seek first the luck of a meal and then shelter."

(To be continued.)

Of Interest to Women and the Home

FASHION HINT

By JUDIC CHOLLET

In the illustration of the blouse the material is crepe de chine. Unquestionably blouses of washable silk will be extremely fashionable, but there are also cotton and linen fabrics perfectly adapted to the design.

If preferred the collar can be of white and the blouse of color, and for the coat suit a pretty effect is obtained by using crepe de chine, washable satin or some such material in color to match the cloth.

RAGLAN BLOUSE.

For the medium size the blouse will require four yards of material twenty-seven inches wide.

This May Manton pattern is cut in sizes from 34 to 44 inches bust measure. Send 10 cents to this office, giving number, 8367, and it will be promptly forwarded to you by mail. If in haste send an additional two cent stamp for letter postage. When ordering use coupon.

No..... Size.....

Name .....

Address .....

.....

Some Cookery Suggestions

A LUNCHEON HINT.

LUNCHEON MENU.
Rolls.
Creamed Celery.
Beef Rechauffe With Tomatoes.
Peach Whip.
Cocoa.

A SIMPLE little luncheon for the home folks may be prepared as suggested here.

Reliable Way of Making Cocoa.

Cocoa.—Take two quarts of good, rich milk, put in a double boiler and let it come to a boil. Take two tablespoonful of cocoa, dissolve in a little hot water and add to the boiling milk. Sweeten to taste, simmer for a few minutes after adding the cocoa and serve. While simmering the egg beater may be stirred in the cream beating it to a froth. Put a little of the froth into each cup before filling.

Creamed Celery.—The entire stalk of the celery can be utilized in making cream of celery. Separate the sticks, free them from tough strings, cut into dice and parboil until tender. Drain, add sweet milk and thicken with a paste of flour and butter. Season to taste and serve.

With Leftover Meat.

Beef Rechauffe with Tomatoes.—Mince cold meat and reheat it in a brown sauce prepared with stewed tomatoes instead of water. After mixing the flour and butter in the usual way and letting them turn a delicate brown add enough of the tomato pulp to make a thick gravy, flavor with Worcestershire sauce and a pinch each of curry powder, pepper and salt. Have a platter spread with small slices of toast and pour the rechauffe over them. Decorate with parsley and serve immediately. Broiled or fried tomatoes may be used in place of the toast.

Peach Whip.—Take four mashed peaches, half cup sugar, whites of two eggs; beat light and stiff. Make a soft custard of the yolks of two eggs, half cupful of sugar and two cupfuls of milk and one tablespoonful of cornstarch; flavor with vanilla. Slice two peaches in each individual dish with a tablespoonful of whipped cream and surround with soft custard.

Anna Thompson.

Ah Sneeze Has to Look Up to Her Brother In Everything.

Daddy's Bedtime Story — Yellow Children And How They Pass Their Time.

"I HAVE told you about the black and the brown Eskimo children," said daddy as the children came running to him for the evening story, "but I haven't told you of the yellow children."

"Who are the yellow ones, daddy?" asked Evelyn, but Jack, looking very superior and wise, said: "I know who daddy means. He means the Chinese children."

"Jack is quite right," answered daddy. "The yellow or Chinese children are interesting, and the names their parents give to them are so funny that I will give them some funny names of my own. We'll call the boy little Ah Choke and his sister little Ah Sneeze, and those names are no funnier than some of the names they have.

"Little Ah Choke looks like a funny little old man with his loose blouse and his flowing panties, knee high, that look like the suit worn by the runners in the college that Jack likes to watch so well, and little Ah Sneeze is dressed like her mamma in a loose thin waist and a sort of bloomer skirt.

"Little Ah Choke's coarse black hair has started to queue at the back of his head, just like his daddy's, though it's much shorter yet, of course, and he imitates his daddy when he thinks of it and tries to do as he does, just like black boys or brown boys or any other boys.

"Ah Choke's papa is what they call a coolie, a laborer. He trots all day, carrying by handles one end of a big chair in which sits some man or woman visitor to China seeing the sights of Canton, the big city where the Ah Chokes live. For all this work the papa gets only what would amount to 2 or 3 cents in American money, and he has many children, but he can support them, for living is cheap there. They live mostly on rice and fish and eat with chopsticks.

"Little Ah Sneeze has to look up to her brother in everything, for in China girl babies don't count for much, and when they grow to be women they have to work very hard. Aren't you glad you do not live over in China, Evelyn?"

Evelyn laughed as daddy continued his story. "There are ever so many children in China, whole troops of them, and with the daddies and mammas there are millions of people in that country, so that there isn't enough room for them all on the land. So many of them have to live on houseboats, which are anchored out in the great rivers. Children are born there, grow up, work, marry and bring up their own children right on those boats, just as their parents did before them. Now run to bed, kiddies."

L. Moraller & Son
WATCHMAKERS and JEWELERS
WATCHES, CLOCKS and JEWELRY
Fine Watch and Clock Repairing a Specialty.
119 Park Ave. Plainfield, N. J.

Canning Made Easy
With our many up-to-date helps in Cooking Utensils.
PRESERVING Kettles, sizes from 4 to 30 quarts, in Enamel and Aluminum Ware.
Jelly Bags, Fruit Funnels, Strainers, Can Rubbers, Household Scales.
TIN TOMATO CANS, Quart size, 60c dozen.
Wax Strings and Sealing Wax.
THE ECONOMY GLASS JARS—No rubber rings, easy and simple to seal and open, wide mouth, easy to clean, made of white flint glass; caps are self-sealing, absolutely air-tight.
A. M. GRIFFEN CO.
119-121-123 E. Front St., Plainfield N. J.
Two 'Phones 6—214

Store Open All Day Saturday
FOR PRESERVING
Royal Granite Steel Ware
is absolutely pure and safe to use and is very moderately priced.
FRUIT JARS, JELLY GLASSES, JAR RINGS, STONE POTS AND JUGS.
Ask to see the new White Crown Vacuum Mason Jar Top, the most successful and sanitary closures yet devised for screw top jars.
FOR SALE BY
Gayle Hardware Co.
GENERAL HARDWARE AND HOUSEFURNISHINGS
'Phone 398 Front Street and Park Avenue

EDUCATIONAL.

The Hartridge School
202 WEST SEVENTH STREET,
Corner of Arlington Avenue,
Will be re-opened September 28th.
A private school carefully graded throughout. Special arrangements for children not prepared for regular grades. Number in each class limited. Modern equipment. Eighteen instructors. Special teachers of French, German, Art, Music, Calisthenics and Dancing.
MONTESSORI and OUTDOOR CLASS for children under six years
ELEMENTARY DEPARTMENT seven grades. Boys received in lower grades.
ACADEMIC DEPARTMENT five grades.
General and College Preparatory Courses. Certificate admits to Smith, Vassar and Wellesley.
GYMNASIUM
Regular morning classes in Calisthenics and Aesthetic Dancing. Special afternoon classes in Gymnastics, Basket-ball, Fencing and Hockey.
Emelyn B. Hartridge, A. B., Principal.
For circulars or for further particulars address
Miss Hartridge, Oakwood, Tel. 35.

MR. LEAL'S SCHOOL FOR BOYS
Will Be Re-opened on
WEDNESDAY, SEPTEMBER 16
Main School, 433 W. Front St.
Junior School, 450 W. Seventh St.
JOHN LEAL, Principal.
C. D. WARDLAW, Associate Principal.
9 8 tf

Plainfield Seminary
A PRIVATE SCHOOL FOR GIRLS
Will Re-open On
THURSDAY, SEPT. 24
PRIMARY AND ACADEMIC DEPARTMENTS
COLLEGE PREPARATORY
ISABEL S. ARNOLD, Principal

Ninteenth Season.
MR. FREDERICK F. DAWES
Assistant Teacher with Mr. T. George Dodworth
12 East Forty-ninth Street, New York
CLASSES FOR DANCING AND POLITE TRAINING
AT
SEMINARY HALL
PLAINFIELD, N. J.
Commencing Tuesday, October 13, 1914 9 8 2mo

Miss Rae Pla de Villars
Will reopen her school for young children at 95 GROVE STREET, NORTH PLAINFIELD, on Monday, September 28, 1914.
Unspared individual attention. 9 9 1mo

MISS IRENE DAY
Teacher of Piano
Rooms 409-410, Babcock Building.

ARRIVAL AND DEPARTURE OF MAILS AT PLAINFIELD POSTOFFICE.

May 20th, 1914.

NEW YORK MAILS. Arrive—5:30, 8:00, 8:40, 11:45 a. m., 1:30, 2:30, 5:00, 5:30 8:30 p. m., 12 midnight. Close—6:30, 7:45, 10:00, 10:45 a. m., 12 noon, 2:00, 3:50, 5:45, 7:45, 9:00 p. m.
SOMERVILLE AND EASTON. Arrive—8:40, 10:45 a. m., 12:45 and 7:08 p. m. Close—6:30, 7:45 a. m., 1:30, 4:30 p. m.
PHILADELPHIA—Direct. Arrive—5:30 8:00, 9:40, 11:45 a. m., 12:30, 2:30, 7:00 p. m. Close—6:30, 11:30 a. m., 1.30, 3:50 6:50, 9:00 p. m.
THROUGH FAST MAIL FOR EAST. Close—12 noon, 2:00, 3:50, 5:45 p. m.
DIRECT THROUGH FAST MAIL FOR WEST. Close—6:30, 11:30 a. m., 1:30, 5:00 and 9:00 p. m.
DIRECT SOUTHERN MAILS. Close—5:30, 11:30 a. m., 1:30, 7:00 and 9:00 p. m.
PENNSYLVANIA. West of Easton. Close—6:30 a. m., 1:30, 5:00, 7:00 p. m.
ELIZABETH—Direct. Arrive—5:30, 8:40 a. m., 1:30, 2:00, 5.20 p. m. Close 7:45, 10:00 a. m., 12 noon, 5:45, 9:00 p. m.
NEWARK—Direct. Arrive—5:30, 8:45 a. m., 1:30, 2:30, 5:30 p. m. Close—6:30, 7:45, 10:45 a. m., 12 noon, 2:00, 3:50, 5:45, 9:00 p. m.
WATCHUNG. Arrive—1:00, 6:45 p. m. Close—9:00 a. m., 5:30 p. m.
WARRENVILLE. Arrive—1:00 p. m. Close—9:00 a. m.
SUNDAY MAILS. Office open from 9:30 to 10:30 a. m.

A. E. HOAGLAND, P. M.

HOTELS.

HOTEL WALDORF
HENRY WINDHAM, Prop.
EAST FRONT STREET.
Gottfried Krueger's Extra Beer on draught. Imported Wines, Liquors and Cigars. Hotel accommodations and private Dining Room.

HOTEL SOMERSET
Newly Painted and Papered throughout. Table Board and Rooms by Day or Week.
Piel Bros. and Kruger's Beer on draught.
W. G. FEASTER, Proprietor.
97 Somerset Street. Tel. 901

WEINMAN'S CAFE
GENERAL NEWS TICKER.
Stock quotations.
Up to the Minute.
'PHONE 1527.

PHONE YOUR ADS

ONE CENT A WORD

SCOOP, THE CUB REPORTER — SCOOP IS CERTAINLY A BEAR FOR HARD WORK — BY "HOP"

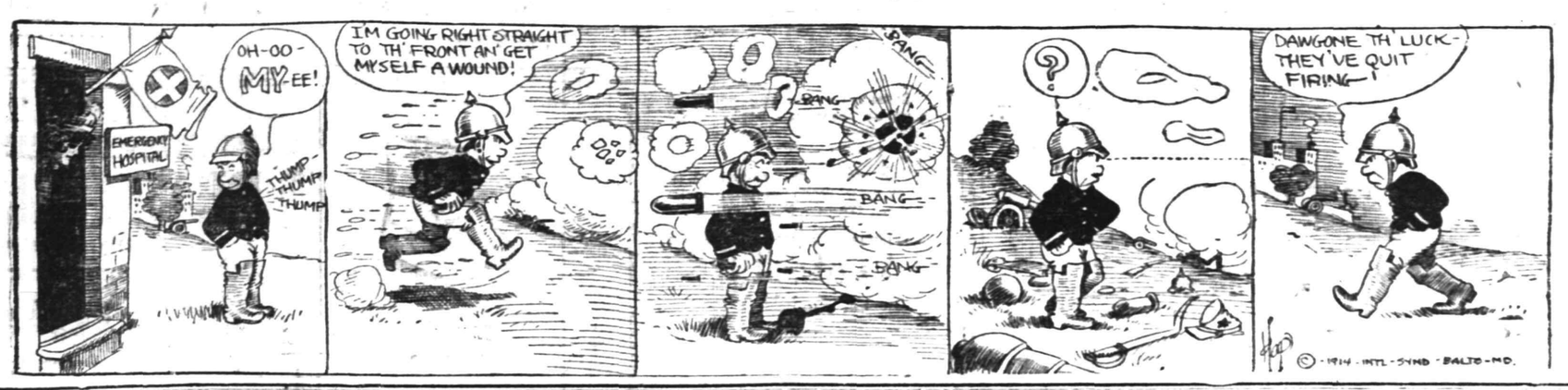

LOCAL TEACHER WRITES OF EXPERIENCE ABROAD

Friends in this city of Miss Elizabeth White, a teacher in the local public schools, have received word from her at Brattleboro, Vermont, that she has returned safely from England, where she was when the war broke out and will arive in this city the first of the week to resume her teaching.

Miss White says that while she did not suffer any unusual hardships she was in England long enough after the declaration of war to get a good idea of the feeling of the English people. She talked with soldiers about to march to the front and says they realize that the future of the country hinges on the outcome. They leave without the slightest idea of where they are going. This is so as to give lurking spies no knowledge as was the case in the Boer war in several instances. The newspapers, she states, are also careful in printing news that would be of any help to the enemy.

She further says that the people as a whole give in to the hardships occasioned by the war without a word. Horses, cattle and other things of use to the government are taken, even from off the screets, without any resistance.

PROCTOR'S THEATRE.

The vaudeville bill at Proctor's theatre for today, tomorrow and Saturday consists of the following acts: Elita Proctor Otis & Company in a sketch, "The Store Manager;" Leonarddi, musical virtuoso; Kenneth & Lacey, in a satire with music. They are clever singers and dancers and make a number of character changes. Phasma, in an electric surprise, and the Smiletta Sisters have a clever contortionist act, and are equilibrists of exceptional skill. The Million Dollar Hystery will also be shown today in addition to the five special photo-plays.

TIME TABLE
Plainfield Transit Co.

Auto Bus Service Between Plainfield and South Plainfield, Plainfield and Stirling, Plainfield, Warrenville and Mount Bethel.

PLAINFIELD and SOUTH PLAINFIELD

WEEK DAYS.

Leave Plainfield—6:30, 9:00, 11:45 a. m. x1:00, *1:30, 4:00, 5:00, 6:15. *7:00, 10:30 *11:15.

*Saturday only. xExcept Saturday.

SUNDAYS.

Leave Plainfield—9:00 a. m. 12:00 noon 2:00, 4:00, 5:00, 9:00 p. m.

LEAVE SOUTH PLAINFIELD.

WEEK DAYS.

Leave South Plainfield—7:00, 9:30 a. m. 12:00 noon, 1:30, *2:00, *4:30, x4:45, 5:30, *7:15, 7:30, 10:50, *11:45 p. m.

*Saturday only. xExcept Saturday.

SUNDAYS.

Leave South Plainfield—9:30 a. m. 12:15, 2:30, 4:30, 5:30, 9:30 p. m.

LEAVE PLAINFIELD.

Leave Plainfield—6:25, 8:15, a. m. *1:00, 3:00, 4:30, 6:25, *10:00, *11:00 p. m. Sundays and Holidays, 9:00, 10:30 a. m., 3:00, 4:30, 6:30 p. m.

Leave Watchung—6:35, 8:25 a. m., *1:10 3:10, 4:40, 6:35, *10:10, *11:10 p. m. Sundays and Holidays, 9:10, 10:40 a. m., 3:10, 4:40, 6:40 p. m.

Leave Stirling—8:50 a. m *1:35, 5:00, *10:30 p. m. Sundays and Holidays, 11:0' a. m. 5:00 p. m.

Leave Warrenville—6:50 a. m. 3:30, 6:50 *11:30 p. m. Sundays and Holidays, 9:3' a. m. 3:30, 6:50 p. m.

Leave Mt. Bethel—7:00 a. m. 7:00 p. m. Sundays and Holidays, 9:45 a. m. 7:10 p. m.

PLAINFIELD, WATCHUNG, WARRENVILLE and MT. BETHEL.

WEEK DAYS AND SUNDAYS.

Leave Plainfield—6:25 a. m.; 2:00, 6:25, *11:00 p. m.

Leave Watchung—6:35 a. m., 3:10, 6:40, *11:15 p. m.

Leave Warrenville—6:55 a. m., 3:30 6:50, *11:30 p. m.

Arrive Mt. Bethel—7:10 a. m., 7:15 p. m.

Leave Mt. Bethel—7:10 a. m., 7:15 p. m.

Leave Warrenville—7:20 a. m., 3:30, 7:30, *11:30 p. m.

Leave Watchung—7:30 a. m., 3:45, 7:40, *11:45 p. m.

Arrive Plainfield—7:50 a. m., 4:00, 7:55, *12:00 p. m.

*Saturday only.

Sundays and holidays the bus will leave for Watchung, Warrenville and Mt. Bethel at 8:00 a. m., instead of 6:30. Other trips will be the same as week days.

PLAINFIELD and STIRLING.

Leave Plainfield—8:15 a. m., 4:30 p. m.

Leave Watchung—8:25 a. m., 4:45 p. m.

Leave Stirling—9:30 a. m., 5:15 p. m. 8:15 a. m., bus connects with 9:27 a. m. train at Stirling for Newark. 4:30 p. m. bus connects with 5:15 p. m. train at Stirling, from Newark.

SATURDAY EXTRAS ONLY.

Leave Plainfield—1:00 p. m.

Leave Stirling—1:30 p. m.

SUNDAY ONLY.

Leave Plainfield—10:30 a. m., 4:30 p. m.

R. W. CAMPBELL, Mgr., 310 Park Ave. 'Phone 139, Plainfield.

COMING EVENTS.

TODAY.
Warren Chapel Festival.
Vaudeville at Proctor's Theatre.
Primary Teachers' Union Meet.
Photo-plays at Plainfield Theatre.
Fowler meeting.
Labor Day Committee Meet.

TOMORROW.
Building Trades Council.
Vaudeville at Proctor's.

SATURDAY.
"The Better Way., at Plainfield Theatre.
Vaudeville at Proctor's Theatre.

SUNDAY.
Education Day at churches.

MONDAY.
Tax Sale.
First Ward Republican Club.
Borough Schools Open.
Vaudeville at Proctor's Theatre.
"The Old Homestead" at Plainfield Theatre.

TUESDAY.
Plainfield Schools Open.
Vaudeville at Proctor's Theatre.

WEDNESDAY.
"Peg o' My Heart" at Plainfield Theatre.
Vaudeville at Proctor's Theatre.

FLOORS
Laying, Scraping, Finishing, Refinishing o. Thin and Heavy Hardwood and Softwood Flooring.
Estimates Cheerfully Furnished.
GEO. E. WATT
314 NEW ST. Tel. 966-W

A. H. ENANDER
Sanitary Plumbing, Gas Fitting.
Steam and Hot Water Heating.
Contractor for Sewer Connections
125 WATCHUNG AVE.

Wedding Decorations
Shower Bouquay and Floral Designs by Floral Artists at very moderate prices.
Satisfaction Guaranteed.
Quantities of fresh cut Flowers at all times. Deliveries in Greater New York or any city of the U. S.
Chas. L. Stanley
159 EAST FRONT ST. Tel. 928.
Woodhull & Martin Building.

A. M. RUNYON & SON,
UNDERTAKERS
402 Park Avenue. Telephone No. 40.
Office open day and night.
Office of Hillside Cemetery.
New York office—50 Great Jones St.
tel. call 3345-Spring.
New York Embalmers License—1220.
New York Registered Licensed Undertaker No. 515.

T. A. MOORE
UNDERTAKER
612 E Sixth St.
Tel. 741-R

Estab. 1868 Tel. 2354
J. J. & C. A. HIGGINS
UNDERTAKERS.
Private Funeral Chapel
109-111 West Fourth Street
Auto Cortege for Long Distance.

Established 1872.
P. CASEY & SON,
Undertakers and Embalmers.
Office 116 Park Ave. Telephone 2331 Residence 417 W. 3rd St.
N. Y. Office, 10 E. 22nd St. Tel. 2094 Gramercy

H. DEMOTT
UNDERTAKER.
56 Somerset St 'Phone 1128-W

L. L. MANNING & SON,
STEAM GRANITE WORKS
Corner Central Ave. and West Front St.
Opposite First Baptist Church.

CLASSIFIED RATES.

One cent a word for first insertion, one-half a cent a word for each subsequent insertion of the same advertisement for less than one month. Fifty cents a line for one month. Double Charge for Capitals. No advertisement received for less than 10 cents. No display or black face type used in this column.

The Plainfield Daily Press cannot give information regarding advertisements for which answers are to be sent care of the Press. Persons replying to office addresses must mail or leave written answers as stated in advertisement.

DIED.

JONAS—At Dunellen, N. J., September 8, 1914, Jacob Jonas, aged 78 years.

Funeral from his late residence, Greenbrook road, Dunellen, N. J., Friday, September 11, at 8 a. m., and from St. John's church, Dunellen, N. J., at 9 a. m., where a high mass of requiem will be offered for the repose of his soul. Interment in St. Mary's cemetery. 9 9 2

SMITH—September 9, 1914, George Albert, infant son of May C. and George H. Smith.

Funeral private.

EMPLOYMENT AGENCIES.

MURRAY'S Employment Registry office, 326 West Front street, near Grove street, for reliable help only, we always have good situations for such and only charge a very moderate fee. 'Phone 666. 3 6 tf

MRS. KELLER'S Employment Agency, 22 Somerset place; all nationalities; 'Phone 1724. 2 2 tf

FOR SALE.

FOR SALE—Harness and top buggy, cheap. Corner North and Leland avenues. 9 8 3

FOR SALE—Singer sewing machine, practically new, $15. 172 East Front street. 9 10 6

FOR SALE—Grapes, at 922 Watchung avenue. Telephone 816-M. 9 10 3

FOR SALE—Three-quarter acre, city water, cellar, $500. Inquire J. T. Vail. 9 8 3

SITUATIONS WANTED—FEMALE

COLORED woman wishes laundry work to do at home. 203 Manson place. 9 8 3

SITUATION wanted female; general housework, small family. 639 West Fourth. 9 10 2

ROOMS AND BOARD WANTED.

YOUNG gentleman wishes to permanently locate with small, refined private family in Plainfield or vicinity. State full particulars. Address "Private Family," care Press. 9 10 2

EXCHANGE.

ONE hundred acres in the heart of New Jersey, fine land, free and clear, price $5,000; what offered? E. Schumacker, 356 Sumner avenue, Plainfield, N. J. 9 9 3

LOST AND FOUND.

DRESS suitcase containing man's shoes and boy's suit, etc. Send postal to Mr. Ray, 75 Plane street, Newark. 8 9 2

HELP WANTED—MALE.

CHAUFFEUR wanted, white. Apply 1019 Hillside avenue; evening 7:30 to 8:30.

AUTOMOBILES TO HIRE.

SEVEN passenger touring car for hire. 'Phone 389-R. 9 3 1mo

MISCELLANEOUS.

INSURANCE, ALL BRANCHES AGENT FOR NATIONAL SURETY C. J. T. VAIL. 9 3 tf

HELP WANTED—FEMALE.

WANTED—Competent girl for housework. 909 West Front street. 9 8 3

WANTED—Girl in private family for cooking and assist in general housework, no washing; references required. 512 Stelle avenue, 'phone 1137. 9 9 4

WANTED—Young girl for housework in small family, no washing. Apply 761 Kensington avenue. 9 10 2

WANTED—Competent white cook. Apply 95 Mercer avenue. 9 8 tf

COMPETENT colored chambermaid and waitress, references required. 698 West Seventh street, 'phone 934. 9 8 3

SITUATIONS WANTED—MALE.

CHAFFEUR wants position, four years' experience, thorough mechanic (single man); best reference. 401 East Fifth street, care Felix Werlberg. 9 9 3

WANTED—A gardener, experience and references absolutely necessary; permanent position; wages $50 per month. Apply "Gardener," care Daily Press. 9 3 3eod

ROOMS AND BOARD.

THE WALDORF — High-class boarding-house, special diet in connection with regular table if desired; electrical and mineral baths. Rooms, double, single and en suite. Apply Mrs. Velma Waldorf, 134 Crescent avenue. 8 17 1m

WANTED—Babies to board and care for. Address Babies, care of Press. 9 8 3

MONEY TO LOAN.

MONEY TO LOAN on bond and mortgage. J. T. Vail. 8 20 tf

$6,000 TO LOAN at 5 per cent. W. H. Abbott, 134 North Ave. 5 7 tf

MONEY TO LOAN on mortgage Manning & Curtis, 106 Depot Park. 10 14 tf

MONEY TO LOAN on bond and mortgage. Mulford, opposite depot 12 28 tf

WANTED—MISCELLANEOUS.

WANTED—By the Charity Organization Society second-hand clothing for school children. Any clothing for boys or girls of school age can be used. Many children whose fathers are out of work cannot go to school unless helped with clothing by this society. Telephone 103 and a wagon will be sent to collect the packages. 9 10 12

REAL ESTATE FOR SALE.

FOR SALE—Two small houses, Nos. 660 and 662 South Second St. Apply J. T. Vail, 177 North avenue. 6 3 tf

12-ROOM modern house, 1,100 ft. frontage, big barn, two blocks to trolley; had offer of $12,000 three months ago; must close estate, sell for $8,000. W. R. Way, 308 Watchung avenue. 9 10 6

GOOD opportunity to secure a home on reasonable terms—for sale, ready for occupancy September 1, five double houses, 6 rooms on each floor; also three single houses, 8 rooms; all have modern improvements; corner West Front street and Giraud avenue. Inquire J. Sachar, 612 West Front street. 7 8 tf

FOR SALE OR TO LET.

FOR SALE OR TO RENT—House and large barn; house 9 rooms, all improvements, large lot 65x215 ft.; numerous fruit trees and grape vines. Reason for selling moving to Harburger property on West Front street. J. Sachar, 612 West Front street. 6 27 tf

FOR RENT.

4 AND 5 room apartment to let on Webster place, near Seventh street with improvements. Call 770 Woodland avenue. Tel. 1687-W. 10 28 tf

FOR RENT.

HOUSES, $12 to $50; flats, $1' to $30; stores, $7 upwards. D. McInnes, 824 West Third street, Tel 1198-W. 6 30 tf

FLAT TO LET—New two-family house, all improvements; just completed. 1222 West Third street near Clinton avenue. 9 2 1mo

4-ROOM flat to let, 309 West Second street; $10 a month. C. J. McDonough, 222 Madison avenue. 9 9 tf

FOR RENT—10-room house, or part of same; improvements. 15 Mountain avenue. 9 8 4

TO RENT—for business or living rooms, free until Sept. 1. Write Dr. Stickle, 79 Halsey street, Newark, N. J. 8 11 1mo eod

FOR RENT—Large, pleasant rooms connecting with bath. 313 West Sixth street. 9 10 6

TO LET—Partly furnished apartment, 7 rooms. Apply after 6, 515 West Front street, left bell. 9 10 3

MODERN house, Woodland avenue corner Park lane, nine rooms, all improvements. Apply to agents, or H. A. Bonn, 160 East Front street. 9 5 tf s-tu-th

FOR RENT—Fine six-room apartment, all improvements, handsomely decorated, best location; 8 minutes to station. Inquire J. S. Johnston, care Shirley & Johnston. 9 8 3

TO RENT—8-room house, all improvements, large lot, well shaded; low rent to good tenant. Inquire C. Van Herwerden, 1312 South avenue. 9 5 tf

TO LET—Four rooms, rent reasonable. 402 West Third street. 9 2 tf

FLAT to let, all improvements except heat; 6 rooms, all light. 428 Watchung avenue; tel. 1581-W. 9 4 6

TWO large, sunny rooms on second and third floors, with board. Mrs. Berrien, 602 Madison avenue. *9 1 tf

FOUR rooms to let. 312 New street. 9 3 tf

SIX-ROOM flat to let, all improvements; centrally located. Apply Neuman Brothers, Watchung avenue and Fifth street. 8 24 tf

FOR RENT— rooms, very cheap. J. Manley, 321 Park avenue. 8 20 tf

TO LET—Six-room apartment, all improvements. 416 East Fifth street. 8 11 tf

TO LET—Corner flat of five rooms and bath. T. Callahan & Son, 300 Richmond street. 8 6 tf

FOR RENT—Store, centre of town rent reasonable; also two large light lofts. Apply Elston M. French 171 North avenue. 11 6 tf

TEN-ROOM house, 418 East Second street; all improvements. William Newcorn. 9 11 t

TO LET—Two rooms, all improvements. $6 a month. M. Warren, 85 Somerset street. 9 5 6

MOVING PICTURE OR STERE OPTICON SHEET FOR RENT; big enough for the largest hall. Appl. Daily Press office. t

TO LET—5 room apartment, central location; all improvements. Inquire 306 East Front street. 4 25 t

TO LET—Office in the Kresge building, 130-138 West Front street; every improvement, rent reasonable Chas. H. Lyman & Son, 220 Park avenue. 5 9 tf

FOR RENT—Large corner store and office in the Depew building, corner of Park and North avenues Chas. H. Lyman & Son, 220 Park avenue. 5 9 tf

GOOD 8-room houses for rent, all improvements, parquet floors, rent $30 a month; in a fine residential section, Monroe avenue near Eighth street. Inquire J. Nathanson, 820 Monroe avenue. 9 10 6

WE WILL RECEIVE EVERY DAY THIS WEEK
200 Baskets
Fancy Alberta Peaches
ESPECIALLY FINE FOR CANNING.
ALSO
Fine Bartlett Pears
NEUMAN BROS.
GROCERS
Watchung Ave. and Fifth St. Telephone 760
Efficient and Rapid Delivery Service to All Parts of the City

Mono Storage
WAREHOUSE
North Avenue
OPP. FREIGHT HOUSE
125 East Front Street

HAND'S EXPRESS CO.
OLD RELIABLE
STORAGE
All Rooms Separate, Light and Dry
Furniture Packed and Shipped
Office 69 Somerset St 'Phone 541

MURRAY'S STORAGE WAREROOMS
THE OLDEST IN THE CITY.
AT 326 TO 332 WEST FRONT ST.
Near Grove St.; all the rooms are separate, airy and dry; large and small, at very moderate prices. Many years' experience in buying, selling, handling, packing and appraising goods.
Auction Rooms at 326 West Front Street.
R. Murray, Auctioneer, 326 West Front St. Phone 666

AUCTIONEERS.
The Leading
Auctioneers
W. A. SCHORB & CO.
Also Dealers in Second Hand Furniture—Bought and Sold.
120 Madison Av., Jackson Blg
Telephone 1707-W.

ADVERTISEMENTS
—FOR—
NEW YORK HERALD
WORLD, TIMES, SUN, JOURNAL, TELEGRAM, AMERICAN, BROOKLYN EAGLE, GLOBE
—AND—
NEWARK EVENING NEWS
RECEIVED AT
PLAINFIELD DAILY PRESS
AT REGULAR OFFICE RATES

ORGANIZED 1864
THE
FIRST NATIONAL BANK
OF PLAINFIELD.
A COMMERCIAL BANK WITH SAVINGS and SAFE DEPOSIT DEPARTMENTS.
FOUR PER CENT. INTEREST PAID ON SAVINGS ACCOUNTS.

Resources $5,000,000.00

FINANCIAL STRENGTH

Your financial strength may some day depend upon the strength of your banking connection. It is, therefore, important in selecting a depository to give consideration to the personnel and record of the institution which is to hold your funds.

This Company has ample capital for the conduct of its business, its affairs are in the hands of men of wide experience and standing and each of its depositors benefits by the prestige which it enjoys. In addition to these advantages, on checking accounts of $500.00 or more

3% INTEREST IS PAID.

THE PLAINFIELD TRUST COMPANY

YOU DON'T HAVE TO SPEND A LOT OF MONEY
to furnish your home in good taste with

Quality Furniture

WE WILL NOT HAVE AN ARTICLE
on our floors that is not right. We are exclusive exhibitors of leading lines of furniture.

YOUR LIBRARY CAN BE MADE AN IDEAL ROOM
TABLE, BOOKCASE AND 3 CHAIRS
Beginning at $32.00

YOUR LIVING-ROOM CAN BE FURNISHED IN EXQUISITE TASTE FROM $42.00 to $175.00.

YOUR DINING ROOM FITTED TO MATCH THE LATEST IDEAS
9 Pieces, Beginning at $58.00 and upward

YOUR BED-ROOM CAN BE FURNISHED REASONABLY
Bed, Dresser and Chiffonier, $48.00 upward

It doesn't cost you a cent to feast your eyes on the current styles. You will wonder how such beautiful furniture can be sold at so low a price.

OUR SERVICE AND WAREROOMS ARE YOURS

POWLISON & JONES

149-151 E. Front St. Plainfield, N. J.

Open until 6 o'clock; Saturday 9 o'clock.

FRIDAY & SATURDAY SPECIALS
—AT—
B. MANN'S GROCERY

120 WEST FOURTH STREET.
TELEPHONE 409

S. & H. Green Trading Stamps Given With All Purchases.

Pure Leaf Lard, per lb	12½c	Best Jar Rings, dozen	8c
Quart Jar Breakfast Cocoa	22c	Parafine Wax, large cake	8c
Imperial Flour, large bag	79c	Powdered Bon Ami, can	8c
Smoked Cal. Hams, lb	15c	Miller's or Warner's Macaroni, pkg.	8c
Roast Beef, 1-lb can	21c	Duryea's Corn Starch, package	8c
Swift's Washing Powder, package	2½c	Shaker Salt, box	8c
Magnolia Condensed Milk, can	10c	Hotel Astor Rice, box	8c
7 5c Rolls Toilet Paper for	25c	10c box Davis Baking Powder	8c

DELIVERIES MADE TO ALL PARTS OF THE CITY

OYSTERS R GOOD

ROTH & CO.

FRESH FISH

Fresh Caught Butter Fish, very choice; lb	6c
JUST ARRIVED—Long Branch Weak Fish, lb	8c
Fresh Porgies, 10c lb; 3 lbs for	25c
Fancy Haddock, lb	9c
Fresh Mackerel, lb	12½c
Boston Cod Fish, steak or boil, lb	
Little Neck Clams in Shell, dozen	8c
CHOICE BOILED SCHRIMP, lb	35c

BLUE, SPANISH MACKEREL, SALMON, SEA BASS

BE PRETTY! TURN GRAY HAIR DARK

Try Grandmother's Old Favorite Recipe of Sage Tea and Sulphur.

Almost everyone knows that Sage Tea and Sulphur, properly compounded, brings back the natural color and lustre to the hair when faded, streaked or gray; also ends dandruff, itching scalp and stops falling hair. Years ago the only way to get this mixture was to make it at home, which is mussy and troublesome. Nowadays, by asking at any drug store for "Wyeth's Sage and Sulphur Hair Remedy," you will get a large bottle of this famous old recipe for about 50 cents.

Don't stay gray. Try it! No one can possibly tell that you darkened your hair, as it does it so naturally and evenly. You dampen a sponge or soft brush with it and draw this through your hair, taking one small strand at a time; by morning the gray hair disappears, and after another application or two, your hair becomes beautifully dark, thick and glossy.

ANOTHER BIG ARRIVAL OF WEAK FISH
DIRECT FROM THE NETS

1,000 lbs of Weak Fish, 4 lbs.	25c
Porgies, 4 lbs	25c
Butter Fish, 3 lbs	25c
Blue Fish, Halibut and Beneder Mackerel at the lowest prices.	
Stem Clams, 3 bunches for	25c
Large Princess Bay Clams, doz.	18c

J. J. GOFF & SON
18 SOMERSET STREET.

REAL ESTATE
INSURANCE
MANNING & CURTIS
106 DEPOT PARK

HODGE'S PHARMACY
Y. M. C. A. BUILDING.
BELLE MEAD SWEETS.
Telephone 62.

RITZ Inc.
BABCOCK BUILDING
CANDIES, ICE CREAM
DAINTY LUNCH

CLOTHING ON CREDIT AT CASH PRICES

$1 WEEKLY TO ALL

SOME DAY

Mr. Salaried Man, you and your family are going to find out that you can buy clothing, hats and shoes here at cash prices on easy credit terms.

Some day you are going to open an account here. Why delay that day? Why not let it be today?

You would be surprised to know how many of your well-dressed friends buy here.

CLOTHING, SHOES, HATS.
J. A. LAURIE & CO
304 West Front Street,
PLAINFIELD, N. J.

UP THE HUDSON
TO
West Point
And off **Newburgh**

SUNDAY
September 20

Special Excursion
VIA
NEW JERSEY CENTRAL
Connecting at Jersey City With Swift
SANDY HOOK ROUTE FLYER "SANDY HOOK"

ROUND TRIP **$1.00** CHILDREN 50cts

Leave	
Clinton Ave.	8.45
Grant Ave.	8.47
Plainfield	8.52
Netherwood	8.55
Fanwood	9.03
	a. m.

9 8 10 14 16 18

SPECIAL
For Friday and Saturday

2 (reg. 20c) Bottles Catsup	25c
3 (reg. 10c) pkgs. Macaroni or Spaghetti	25c
3 (reg. 10c) cans Campbell's Soups	25c
4 (reg. 10c) pkgs. Square Toilet Paper	25c
7 (reg. 5c) Rolls Toilet Paper	25c
8 (reg. 5c) Boxes Matches	25c
3 (reg. 10c) cans Peerless Evaporated Milk	25c
6 (reg. 5c) cans Babbitt's Cleanser	25c
3 (reg. 10c) cans Dutch Cleanser	25c
2 (reg. 10c) cans Dutch Cleanser Lye	15c
1 (reg. 10c) pkg. Cold Starch	5c
1 (reg. 10c) pkg. Corn Starch	8c
1 (reg. 20c) Glass Jelly	15c
1 (reg. 18c) Curtice Bros. Jam	15c
1 (reg. 12c) pkg. Shredded Wheat Biscuit	11c
3 (reg. 10c) pkg. Jello	25c
1 (reg. 30c) pkg. Lipton's Tea	25c
6 (reg. 5c) cakes Soap	27c
1 (reg. 35c) Broom	25c
1 (reg. 25c) can Crisco	22c

C. O. SMITH
Cor. 4th and Liberty Sts.
Telephone 1346.

NOTICE OF SPECIAL ELECTION.
to be held in the
Borough of North Plainfield,
September 24th, 1914.

Whereas the Council of the Borough of North Plainfield did by resolution adopted at a regular meeting thereof, held June 1, 1914, fix and appoint Thursday, the twenty-fourth day of September, 1914, as the time for holding a special election in said borough to determine whether or not a majority of the qualified voters of said borough desire to accept the provisions of the act of the Legislature of the State of New Jersey entitled: "An Act to unite and consolidate the municipal corporations known as inhabitants of the city of Plainfield, in the county of Union, and the mayor and council of the borough of North Plainfield," approved April 16th, 1907.

Now therefore public notice is hereby given that such special election for the object and purpose aforesaid will be held in the said borough on the said Thursday, the Twenty-fourth day of September, 1914, and that the polls for the First Election District of said borough on said day will be located at No. 23 Somerset Street, and the polls for the Second Election District of said borough on said day will be located at No. 181 Somerset street, and the polls for the Third Election District of said borough on said day will be located at No. 78 Somerset Street, and the polls for the Fourth Election District of said borough on said day will be located at No. 105 Somerset Street, and the polls for the Fifth Election District of said borough on said day will be located at No. 237 Somerset Street, in said borough, and will be kept open for the same time as provided by law for general elections.

And notice is further given, that the boards of registry and elections for the said several election districts will meet at the said respective polling places hereinbefore specified, and which said places are the respective places hereby designated for such purpose, on Thursday, the Seventeenth day of September, 1914, to revise and correct the register of voters of said respective districts made for the last general election held therein; said meetings of the boards of registry and elections will begin at one o'clock in the afternoon, and continue until nine o'clock in the evening of said Seventeenth day of September, 1914, for the purpose of revising and correcting the register and adding thereto in the manner provided by law, the names of persons entitled to vote in the respective election districts of said borough at said special election.

Dated, June 11th, 1914.

C. M. DOLLIVER,
Borough Clerk.

6-11-18-9-5-19

Safety - Convenience - Profit

All these point the way to an account in The State Trust Company.

SAFETY, because of ample capital and surplus, as well as careful management.

CONVENIENCE, because of accessibility.

PROFIT, because of liberal interest, 3 and 4 per cent.

We solicit the deposit of funds awaiting permanent investment.

SERVICE

The State Trust Company

At the sign of the clock. CAPITAL AND SURPLUS $150,000. 201 Park Ave.
DEPOSITS .....$600,000.

We Are Ready!

To place a stylish, comfortable and dependable **School Shoe** on the foot of every little tot, every school-going lad and lassie, every college going young man and woman in Plainfield. We are positive that **Van Arsdale's School Shoe Qualities** and **Van Arsdale's Moderate School Shoe Prices** cannot by surpassed by any other shoe house.

Rather a broad assertion, but it shows the confidence we have in our School Shoes—a CONFIDENCE which we know is shared by hundreds of parents who use our Shoes.

Van Arsdale
127 E. Front St.

NEW JERSEY CENTRAL

TRAINS LEAVE PLAINFIELD.

For New York—2.10, 3.41, 5.08, 5.40 5.52 except holidays), 6.27, 6.55, 7.22 7.26 except holidays), 7.41, 7.44, (7.55 except holidays), 7.58, 8.12, 8.30, 8.36, 8.42 8.59, 9.29, 9.52, 10.26, 11.27, 11.52 a. m. 12.34, 12.58, 1.44, 2.13, 2.25, 2.39, 2.55, 3.12 4.01, 4.13, 4.36, 5.39, 6.25, 6.47, 7.41, 8.27 9.27, 9.30, 10.15, 10.56, 11.43 p. m. Sundays—2.10, 3.41, 5.40, 7.23, 7.58, 8.52, 9.34, 9.4, 10.37, 11.52 a. m., 12.39, 12.58, 1.28, 2.09 2.15, 2.55, 3.17, 4.29, 5.34, 5.57, 7.14, 8.13 8.27, 8.35, 8.39, 9.27, 10.21, 10.36 p. m.

For Newark—5.08, 6.27, (7.05 through train to Newark), 7.41, 8.36, 9.29, 10.26, 11.27 a. m., 12.34, 12.58, 1.44, 2.39, 2.55 4.13, 4.36, 5.39, 6.25, 6.47, 7.41, 8.27, 9.30 10.36 p. m. Sunday—7.23, 8.52, 9.34, 10.37 a. m., 12.39, 12.58, 1.28, 2.09, 2.55, 3.17 4.29, 5.34, 7.14, 8.13, 8.35, 8.39, 9.27, 10.36 p. m.

For East Bethlehem, Allentown and Mauch Chunk—5.18, *8.20, 9.44, 11.27 a. m., 2.00, 2.26, 5.24, 5.44, (6.59 to Easton) p. m. Sunday—5.19, *9.44, 10.57 a. m., 4.58, 5.44, 7.05 p. m.

For Wilkesbarre and Scranton—5.18 9.44 a. m., 2.26, 5.44 p. m. Sunday—5.19 10.57 a. m., 5.44 p. m.

For Red Bank, Long Branch and Asbury Park, etc.—3.41, 8.12, 8.36, (9.29 Red Bank), 11.27 a. m., (12.34 Saturday only) (12.58 Red Bank only), (2.12 Red Bank only), 4.01, 4.36, 6.25, 8.27, 11.43 p. m. Sundays—7.58, 8.52 a. m., (9.40 Red Bank only), 2.15, 3.17, 8.35, 10.21 p. m.

For Atlantic City—3.41, 9.29 a. m. (12.34 Saturdays only), 5.12. Sunday—9.40 a. m 1.28 p. m.

For Philadelphia—6.38, 7.39, 8.45, 10.43 11.53 a. m., 12.42, 1.54, 2.45, 5.13, 6.44 8.47, 9.46, 10.48 p. m., 1.20 a. m. Sunday—5.19, 8.45, 9.39, 9.57, 10.39, 10.43, 11.41 a m., 12.42, 1.44, 2.45, 3.42, 4.39, 4.56, 5.39 6.39, 6.44, 8.47, 9.46, 10.55, 11.54 p. m. 1.20 a. m.

For Baltimore and Washington. Daily—8.45, 10.42, a. m., 12.42, 2.45, 6.44 p. m

*Except Mauch Chunk 6-4-T

UPHOLSTERING
WINDOW SHADES
AWNINGS
Frank G. Wikoff
721 W. Fourth St. Tel. 2525-J.

VAIL
JEWELER and OPTICIAN
236 Park Avenue
OPPOSITE NORTH AVENUE.

Hoagland's Express
FURNITURE AND PIANO MOVING
Office, 116 West Second St.
Telephone 883-W.

AMUSEMENTS. AMUSEMENTS.

PLAINFIELD THEATRE
COUNIHAN & SHANNON, Managers.

Tonight--
The Famous Emotional Love Drama
Sapho
A Photoplay in Six Parts
PRICES—Matinee—10c; Night—5c, 10c, 15c.

Friday, Sept. 11th
MATINEE AND NIGHT
THE FILM SENSATION OF TWO CONTINENTS
Atlantis
ADAPTED FROM THE WORLD FAMOUS NOVEL
IN SIX PARTS
PRICES—Matinee—10c; Night—5c, 10c, 15c

Saturday, September 12---
CHARLOTTE WALKER
IN
The Better Way
PRICES—25c, 50c, 75c, $1.00, $1.50

Monday Night, Sept. 14th
WAR NEWS
CANNOT DULL INTEREST IN
DENMAN THOMPSON'S

THE OLD HOMESTEAD
For 29 Years Messenger of Peace

THE ONE COMPANY ONLY
Same Splendid cast, Fine Production, Delightful Features, Famous Double Quartette

Prices - - 25c, 50c, 75c, $1.00

PROCTOR'S THEATRE
FRONT STREET

Thursday, Friday and Saturday
ELITA PROCTOR OTIS & CO.
In "The Store Manager"

KENNETH & LACEY
Songs, Dances and Changes

PHASMA
An Electrical Surprise

SMILETTA SISTERS
Equilibrists of Extraordinary Skill and Ability

LEONARDI
Instrumental Virtuoso

TODAY--
The Million Dollar Mystery
PHOTOPLAYS CHANGED DAILY
PRICES—Matinee—10c, 15c. Evenings—10c, 15c, 25c.

IT IS FATAL TO ADVERTISE
and then fail to "deliver the goods." All large concerns whose commodity is service to the public know this and seek to perfect that service.

Our aim is to give the best service obtainable in our line. If you are not already patronizing this office, give us a trial. We are sure you will be satisfied.

REAL ESTATE
LOANS
RENTS

GEO. M. CLARKE CO.
INSURANCE OF ALL KINDS.
Babcock Bldg. Telephone 205 Plainfield

TRY A PRESS WANT AD

SATURDAY HALF HOLIDAY.

Until September 19, the Daily Press will be published on Saturdays until 1 p. m.

PLAINFIELD DAILY PRESS

THE WEATHER.

Showers tonight and probably Saturday, not much change in temperature; moderate east winds.

Max., 69; min., 47.

Established May 10, 1887. FOURTEEN PAGES PLAINFIELD, NEW JERSEY, FRIDAY, SEPTEMBER 11, 1914. FOURTEEN PAGES Two Cents a Copy, $5 a Year.

TWO SUITS FOR $25,000 DAMAGES

Miss Anastasia Taylor and Alex Stamler Seek That Amount.

AUTO HIT BY A TRAIN

As a Result of Injuries Received at Alton, November 26, 1913, Action is Started in Supreme Court.

Trenton, Sept. 11—Two suits for damages aggregating $25,000 have just been started in the Supreme Court here against the Lehigh Valley Railroad Company as the result of a grade crossing accident November 26, 1913, at Alton, on Terrill road, in Fanwood township. One of the plaintiffs is Miss Anastasia Taylor, of Elmwood place, Plainfield, who sues for $20,000 damages, and the other suit is brought by Alexander Stamler, who asks damages of $5,000.

Both plaintiffs were riding in Stamler's automobile and the car was struck by a Lehigh Valley passenger train as it attempted to cross the tracks at the place named. Stamler was at the wheel. Both passengers were hurled from the automobile, and Miss Taylor was the most seriously injured.

In both suits it is charged that no warning was given of the approach of the train, and that it was operated at excessive speed over the crossing.

Miss Taylor, who is a trained nurse, it is said, has not fully recovered from injuries received in the accident. She was removed to Muhlenberg Hospital, Plainfield, after the collision and remained there under treatment for many weeks. At first it was thought that she might be a cripple for life, but she finally recovered to go out. Mr. Stamler's injuries were less serious. The couple, it was understood, was engaged to be married, but the event had to be postponed as a result of the accident. Mr. Stamler is a resident of Rahway.

CHRISTIAN ENDEAVORERS HOLD SUCCESSFUL AFFAIR

The Christian Endeavor Society, of Warren chapel, held a successful ice cream festival in the chapel parlors, yesterday afternoon and evening. Ice cream, home made cake and candy and punch were sold and before the festival closed its doors everything was disposed of and the society realized about sixty dollars that will go to the fund for a new piano for the Sunday-school.

All of the members of the society had some part in making the sale a success. The Dutch Arms Band was an added attraction and it played many selections throughout the evening to the pleasure of those who attended. It was under the direction of E. D. Young and consisted of thirty-one pieces.

The booths were decorated with the Stars and Stripes and red and white crepe paper. George H. Hoagland, president of the society, was the chairman of the entire affair. Those who had charge of the sale were as follows: Cashier, Miss Edith Wheeler; cake table, Mrs. Gibson Smith, chairman; Mrs. John Higgins, Mrs. George Hoagland, Mrs. John Schenck, Mrs. J. P. Green, Miss T. Snyder and Miss Viola Higgins; candy, Miss Ida Wheeler, chairman; Miss Adelaide Stiglitz, Miss A. H. Kirby, Miss Bertha Martin, Miss Bertha Hoagland; punch, Charles Holstein, chairman; Miss Ruth Miller, Miss Mildred Smith; ice cream, L. J. Stites, chairman; Mr. Clarke.

THANK ALL WHO HELPED IN LABOR DAY CELEBRATION

The Labor Day committee of the Allied Trades met last evening, and brought much of its business in connection with their parade and picnic of last Monday to a close. The majority of the bills which had been contracted were audited and ordered paid.

Resolutions were adopted expressing the appreciation of the many ways in which the officials, merchants and citizens of the city aided in carrying out the details of the celebration, thanking those who contributed and entered floats in the parade, and the local newspapers for the publicity given to the occasion. Another meeting of the committee is to be held next Thursday evening, at which time all business will be finally disposed of, and the committee will then disband.

Hudson "Big Six" Arrived.

Now on exhibition in Thompson Auto Co.'s show-room. This is without a doubt the utmost in automobile luxury. Come and see it.—Adv. ***

TOURISTS SUSPECTED OF BEING SPIES

Honeyman Party Had Thrilling Experiences During Trip Abroad.

After a trip of nearly two and a half months in foreign lands, the A. V. D. Honeyman party of tourists arrived home safely yesterday, with many thrilling experiences to relate in regard to the war in Europe. The party comprised eighteen, including Mrs. Frederick Sandford, Mrs. William M. Sandford, Sr., Miss Margaret Cranswick, Mrs. S. V. Edgar and Mrs. John T. Baker, of this city.

The tourists were in Russia when the war broke out and tried to get out as quickly as possible, but with little success. One of the most exciting experiences of the party occurred when they stopped at a little hotel at a place which is not on the map. They spent the night there and had just gotten safely out of the place when they learned that the village was destroyed by invaders. It was the lack of transportation facilities that held up so many Americans abroad, the different governments taking charge of the railroads for the transportation of troops.

Another thing that caused the party much inconvenience was, the lack of communication with the outside world. For sixteen days the party was in Berlin and not once were any members of the party able to either receive or send word. It was not until they reached Denmark that they learned anything of the war.

Mr. Honeyman in speaking of his experience said that a stranger in Berlin would scarcely know that there was a war. One thing that impressed him greatly was the demonstration of patriotism on the part of the natives of different countries.

While in England, Mr. Honeyman said that he was a sight that would make any man feel proud of his country, that of two thousand volunteers enlisting within fifty minutes. The passports carried by the party were of great value, especially in getting out of Germany. Those without passports had much trouble in identifying themselves.

The arrest as Russian spies of two women of his party and a tourist whom they had fallen in with, was another thrilling experience. The tourists arrested were Judge Horace Roberson, of Bayonne. The suspects were held for about an hour before they were released. The incident occurred in Breslau. Mr. Honeyman said that anyone who spoke an alien language was suspected.

The only thing that was lost to the tourists was trunks and other baggage that could not be carried. No baggage is transported now and it is piled up as high as possible in all stations in Austria. Mr. Honeyman stated that there was no chance of getting the baggage until after the war was over and then there was a big chance of its never reaching this country.

REFUSES TO PROSECUTE SON WHO TOOK $35

Harry Lewis, son of Nathan Lewis, of 306 Liberty street, was before Judge DeMeza in the city court, this morning, on complaint of his father, who charged that he took $35 from the house last Saturday morning. The father swore out a complaint against the boy, who, it is alleged, has been frequently taking money from his parents, but when the son was brought into court this morning, the father refused to press the charge. Judge DeMeza asked young Lewis what he did with the money and he said that he lost it in a crap game. After he took the money he left town and went to Lehighton, Pa., returning to this city last night, when he was picked up by Patrolman Welsh.

CENTENNIAL CELEBRATION.

In observance of the hundredth centennial of the American flag, Rev. J. Madison Hare, pastor of the Scotch Plains Baptist church, has arranged special exercises to take place at the Memorial Parish House at that place tomorrow afternoon at 4 o'clock. The three patrols of Boy Scouts wil salute the flag and all those assembled. Mr. Hare will make a patriotic address as a close to the celebration.

RETURNED FROM EUROPE.

Seigman Frucht, of this city, who has been spending some time in Europe, returned home yesterday, after having going through a number of exciting experiences. During his trip, Mr. Frucht visited the majority of the countries which are at present at war, one with the other.

—Ritz Sat. lunch special, broiled chicken 35c.—Adv. ***

—Kelley Springfield tires are giving our customers splendid service. Laing Machine Auto Repair Co.—Adv. ***

HENRY MEYERS MEETS HIS DEATH

Struck by a Train on Newark Bay Bridge This Morning.

BODY IS FOUND LATER

Victim Was Employed As Carpenter By New Jersey Central—Resided In North Plainfield For Many Years.

Henry Meyers, of 31 Linden avenue, the borough who for several years had been in the employ of the New Jersey Central as a bridge carpenter, was fatally injued this morning, while at his work on the Newark Bay bridge of the road by a train, running between Elizabethport and Bayonne. Just what time the accident occurred could not be learned as the body of the dead man was not discovered until picked up by one of the track walkers. The remains were placed on the next west-bound train which conveyed them to Elizabethport, where the body was taken to Martin's morgue, of that place.

The man evidently had been hit with great force, judging from the condition of the body, which was almost beyond recognition. How and when the accident happened can only be surmised, until the train crews who went over the bridge during the course of the morning offer a possible explanation. That he was hit by a train is the conclusion reached by those who viewed the remains at the morgue shortly after it reached that place, although it appeared peculiar to several that the body was not hurled into the water, but remained on the bridge.

Mr. Meyers was in the employ of the New Jersey Central for many years, and had resided in the borough for some time. He is survived by a wife and four children, all of whom are living at the home on Linden avenue. The body will be sent to this city this afternoon, while the funeral arrangements will be announced later.

WOULD FORM ONE CIVIC BODY IN PLAINFIELD

New York Concern Wants to Merge All Organizations in the City.

An effort is again to be made to merge the local Chamber of Commerce, Board of Trade and other civic bodies into one big organization. The movement this time has not originated with Plainfielders, but with an organization which makes a business of forming such bodies. The organization, which has its headquarters in New York, but the name of which those whom they have approached in Plainfield cannot recall, has had a representative in Plainfield for over a week, and as a result of his efforts a meeting of a number of well known business men was called for the Queen City Hotel last night. The response was not very strong, however, only five putting in an appearance.

It is planned to unite the present civic bodies into one organization with a paid secretary, who shall devote his time to booming Plainfield. Those present last night were Newton B. Smalley, president of the Chamber of Commerce; John J. Varley, the secretary; Secretary Lamar VanSyckel, of the Board of Trade; President A. E. Force, of the Business Men's Association, and President T. C. Vail, of the West End Civic Association. There were four representatives of the New York organization here, Mr. Wakefield doing the talking for them.

After discussing the possibilities of forming a strong Board of Trade, with a membership of 500 or more, it was decided to have the promoters secure a list of the members of the present Board of Trade and Chamber of Commerce, sending a notice to all in that list of a meeting to be held on Friday, September 25, at the Y. M. C. A. or some other central point. At that time further plans will be made for the carrying out of the plans suggested last night.

SAILS FOR AMERICA.

Rome, Sept. 11—The steamer Canopic with 411 Americans aboard, including Cardinals Gibbons and O'Connel, sailed yesterday.

Ritz Cabaret Tonight.

Demonstration of latest dances at The Ritz tonight.—Adv. 9 11 2***

—Kandy Shops concert tomorrow night.—Adv. ***

—Special prices on boys' and girls' school shoes. See advertisement on back page. M. Abrams.—Adv ***

—Starting tomorrow, the Kandy Shope, 139 E. Front St., will serve lunch daily.—Adv. ***

TARIFF REVISION URGED BY FOWLER

Former Congressman Declares That American Industries Need Protection.

CRITICIZES PRESIDENT

Says That the Adminsitration is Incompetent to Rule the Nation—Democratic Federal Reserve Bank Scheme Unsound, He Asserts.

Attacking the Democratic administration, declaring it to be incompetent and inefficient to rule the nation, Charles N. Fowler, who is seeking the Republican Congressional nomination in this district, addressed a gathering of about one hundred voters at Republican headquarters, last night. Mr. Fowler directed his criticism at President Wilson, Secretary of State Bryan, the members of Congress and the Senate. He held the close attention of all present as he reviewed what he considered as some of the most important short-comings of the present administration. Mr. Fowler, who was introduced by Councilman A. D. Edgar, was the only speaker of the evening.

Mr. Fowler said that the present tariff should be revised and that American industries should be protected. He said that the machine parts heretofore manufactured at the Singer plant at Elizabethport are now made in Scotland and imported to his country because of the low tariff and that the men once employed here in the making of these parts have been thrown out of employment.

The former Congressman also said that the tariff had been taken off burlaps and this commodity is now being imported from Europe, while American workingmen heretofore employed in this industry are now in idleness. The reduction of the tariff on these two commodities has resulted in disaster to American workingmen and the price to the American purchaser is the same as it was when the industries manufacturing these things were protected by a proper tariff.

Mr. Fowler said that when he went to Congress in 1895 there were only two other Republicans beside himself who favored the single gold standard and at that time the Republicans had a majority in the National Legislature.

The speaker told of his efforts to have the single gold standard adopted and then attacked the Democratic Federal Reserve Bank scheme. He declared that the Democratic act is unsound because the President has the absolute power to remove any member of the Federal Reserve Board without explaining the reason for such removal, and the Federal Reserve Board may remove the directors of a Federal Reserve Bank in like manner.

"This is dangerous," Mr. Fowler said, "because any banking system which may be adopted here should be secure from molestation due to the changing political conditions that are bound to take place from time to time."

Mr. Fowler said that the Democratic banking system with its twelve regional reserve banks has many weaknesses. There is no more reason for twelve banks, he said, than there is for twelve hearts in a human body and continuing he asked why should Plainfield, Elizabeth, Jersey City, Hoboken and other cities in close proximity to New York, be placed in the Philadelphia regional reserve zone; also why should Norwich, Danbury and several other Connecticut towns, all of whom have commercial relations with New York, be compelled to do their banking business through the reserve bank of Boston.

"I believe in the establishment of an American merchant marine," he said, "but favor the construction of merchant ships in American shipyards, where American mechanics will reap the benefits, rather than purchase them from any foreign government."

"We are going to win in this next campaign," Mr. Fowler said, "and in 1916 the Republicans shall again come in control of the nations affairs. I believe that the tariff should be revised at once and that the banking system should also be made sound in an economic sense. It is the duty of all Republicans to vote at the primaries. If you think either of the gentlemen opposing me for this nomination are better qualified to represent you than I am, it is your duty to vote for them, but should you conscientiously believe that I would be represent your interests it is your duty to vote for me. This gentlemen is not a plea for votes, it is a patriotic duty."

—Jersey tomatoes for canning purposes will not be in the market for many days longer. Neuman Brothers have them by the basket, fresh every morning from nearby farms. Fresh Jersey corn, lima beans, green beans and other fancy vegetables will be found here tomorrow.—Adv. ***

GERMAN RETREAT CONTINUES AT A RAPID PACE BEFORE ALLIES WHO TAKE MANY PRISONERS AND ARMS

Entire Division of Servians Annihilated by Austrians, According to German Report--Norway Will Remain Neutral--Pope Is Endeavoring to Keep Italy Out of the Strife--Belgians Said to Be Driving Germans Away From Before Antwerp--Even Berlin Admits Forced Retreat.

London, Sept. 11, (Central News Cable)—**An official statement given out this afternoon says: "The general retreat of the enemy continued yesterday. In prisoners and wounded the British forces captured 1,500 besides several guns, maxims and a large quantity of transports. The enemy is retiring very rapidly east of Soissons in some disorder.**

From late telegrams received today it is learned that the number of Germans captured yesterday was higher than reported. Considerable bodies of infantry are being found hiding in the woods having been left behind owing to the rapid retirement of their forces. They surrendered at sight. Pursuit is being vigorously pressed.

Berlin via Rome, Sept. 11, (Central News Cable)—**The German troops in France are extremely fatigued, whereas the enemy is constantly receiving fresh troops. The evacuation of Upper Alsace continues with the Germans withdrawing to Strassburg and Metz. An official statement issued by the war office admits the complete destruction of Dinant and all the towns and villages on the River Meuse because inhabitants fired on the Germans. The statement adds that Brussels has been spared the torch.**

Paris, Sept. 11, (Central News Cable)—**A statement issued this afternoon by the war office timed 3 o'clock, said that the Kaiser's troops were retreating and that the great battle continued all along the line. The situation is declared to be favorable to the Allies.**

Petrograd, Sept. 11, (Central News Cable)—**Wednesday's successful operations against the Austrians on the Rava Ruska Dniester front continued Thursday. The Austrians are trying to screen their armies beaten in the campaign around Lubin and in the battle at Temacheff, Tomaszov in the well provisioned triangle of which Cracow, Yardslav and Przemsyl are the corners. There is undoubtedly a growing mutual sympathy between the Russian soldiers and the Slavs among the Austian troops, greatly contributing toward the wholesale surrender of the latter part of the fighting.**

Russian Sergt. Maj. Simon has been decorated with the cross of St. George. He was captured by the Austrian forces, but persuaded a Slav officer in the Austrian force and 100 of his men to desert.

Posters have been displayed in the streets here calling out all of this year's recruits comprising men born in 1893.

Amsterdam, Sept. 11, (Central News Cable)—**Arrivals from Puers, 10 miles southwest of Antwerp state that the Belgian army protected by the fortresses at Puers and Wom Melghem, made a raid yesterday against the German positions around Antwerp and drope the Germans back to Contiche, a village about 12 miles south of Antwerp.**

A telegram from Ghent says that the population of that city have not delivered the goods which were demanded by the German commander as the price of not bombarding the city.

Heavy cannonading was audible last night at Terneuzen, on the coast of Holland, 25 miles northwest of Antwerp, coming from a southeasterly direction. It is thought that a big naval battle may have been in progress.

Petrograd, Sept. 11, (Central News Agency)—**German troops that have been transported to the west have concentrated at the banks of the River Alle, and are now marching in long columns in an easterly direction and crossing the Masurie Lakes. The Russian advance guard is retreating to the east.**

It is reported that the Crown Prince of Germany has been appointed commander-in-chief of the forces against Russia. The Austrian army has been completely routed by the Czars' troops in the Lubin district.

It is announced here that Russian troops hold the towns of Suscuza and Hatna, situated 50 miles from Czernowitz, the capital of the Austrian province of Bukowina.

Paris, Sept. 11, (Central News Cable)—**A despatch to a news agency from Rome says a telegram from Athens to the newspaper Vita, says that a violent discussion arose between the Crown Prince of Turkey and Enver Pasha, the Turkish Minister of War, on the subject of the political policy of Turkey. Enver Pasha becoming greatly excited fired two shots from a revolver at the Prince, who was slightly wounded. The Prince replied and shot Enver Pasha in the leg. According to another story Enver Pasha has since died of the wounds received in the duel with the Crown Prince.**

French wounded who fought with the British near Paris have arrived at Delle and Belfort.

Rome, Sept. 11, (Central News Cable)—**A despatch to the**

(Continued on page 6)

MISS TOWNLEY BRIDE OF HENRI PORTIER

Rev. Dr. C. E. Herring Performs Ceremony in Presence of Large Gathering.

Miss Bertrude Townley, daughter of Mr. and Mrs. Warren Townley, of Grandview avenue, the borough, and Henry Portier, son of Mr. and Mrs. Charles Portier, of Montreal, Can., were married at 8 o'clock last evening at the home of the bride's parents by Rev. Dr. C. E. Herring, pastor of the First Presbyterian church. The ceremony was witnessed by many relatives and friends of the couple.

The bride was gowned in white satin, trimmed with rose point lace and carried a shower bouquet of bride roses and lilies-of-the-valley. Miss Mabel Townley, sister of the bride, was maid of honor and was gowned in blue crepe de chine trimmed with gold lace. She carried a bouquet of pink roses. William Jackson, of Newark, was the best man.

The bridal party entered the parlors, where the ceremony was performed, while the wedding marcn was played by Miss Bessie Wyckoff. The bride was given in marriage by her father. After the ceremony congratulations were offered and a wedding supper was served. Later in the evening the couple left on a short honeymoon to Montreal, after which they will reside in Newark. Mr. Portier is a graduate of the Montreal Polytechnic School, being a civil engineer engaged in business in New York at present.

The bride is a graduate of the North Plainfield High School and has a wide circle of acquaintances with whom she is popular. She received a large collection of handsome and useful gifts from relatives and friends.

The home was attractively decorated for the wedding with autumn leaves, clematis and palms, white and green being the prevailing colors. The arrangement was effectively carried out through the parlor, dining-room and hallway. Included among the guests was a number from New York, Elizabeth, Cranford and Somerville.

COLORED REPUBLICANS MEET.

Elizabeth, Sept. 11.—The regular session of the Union County Colored Republican Committee was held at this place Wednesday evening, with a large number of the committeemen present representing all parts of the county. Plans for the coming campaign were made, as were plans to combine the colored vote of the county. The next session of the committee will be held here next Wednesday evening at Republican headquarters.

SENTENCE SUSPENDED.

Elizabeth, Sept. 11.—Walter Ulmer, who was being held on a non-support charge made by his wife, was given a hearing this morning, before Judge Connelly in the County Court. Ulmer pleaded guilty to the charge, and promised to do better and mend his ways. After giving the young man a reprimand, sentence was suspended.

Atlantic City $2.50 Excursion

Sunday, September 13, via New Jersey Central, leaves Plainfield 7:58, Dunellen 7:50, Bound Brook 7:42, Somerville 7:32 a. m.—Adv.

9 9-11***

—Ritz Sat. special, caramels 30c lb., regular 60c grade.—Adv. ***

Saturday Specials as Usual--Prices That Talk!

NOTHING TO EQUAL BUYING A GOOD ARTICLE BELOW ITS WORTH.
THIS STORE OFFERS MERCHANDISE AT PRICES THAT OTHER HOUSES WILL NOT EQUAL.
READ EVERY ITEM OR YOU MAY MISS A RARE VALUE.

POPULAR SHEET MUSIC at 7c

SOME OF THE LATEST HITS

Let's Fill the Old Oaken Bucket With Love.
Where the Oceans Meet in Panama.
He Was Always Fooling Around.
They Had to Swim Back to the Shore.
They All Had a Finger in the Pie.
Why Don't You Marry The Girl.
My Croony Melody.
Oh, My Love.
Hands Off.
California and You.
Hesitate Me Around Bill.
He Had the Time of His Life.
I'm Looking for a Shady Tree.
When It's Springtime in Virginia.
When It's Moonlight in May.
You Are Here and I'm Here.

NOTE—Until Further notice the price of 7c will remain on all sheet music; sold elsewhere from 10c to 25c a copy.

69c SHEETS 49c.
Made of good bleached muslin; size 72x90; welted seam; Saturday only ..... 49c each
Limit 4 to a customer.

$1.25 BLANKETS 95c.
Fine cotton blankets, double bed size; Saturday only at 95c pair

15c DRESS GINGHAM 11c A YARD
Saturday only, fine 32-inch dress ginghams, in Fall styles and colorings; at only ..... 11c a yard

WOMEN'S DRESSES 79c.
Values to $2.00.
Saturday only, if the lot lasts so long; women's fine Wash Dresses for street and house wear; nearly all sizes in the lot—plenty of sizes for small women; various styles and colors; your choice at only .. 79c

BUY A WIZARD MOP ON SATURDAY
SPECIAL PRICES—49c, 69c and $1.19.
You know what a splendid mop this is—the 49c size usually sells at 75c; the 69c size usually sells at $1; and the $1.19 size is the regular $1.50 size. With the new adjustable handle; Saturday is the last day for these low prices 49c, 69c, $1.19

Ribbons at 19c ayd

25c to 39c Kinds.

Another lot of fine Silk Ribbons in plain and fancy colors; school opens next Monday; here's your chance for new Hair Ribbons at a big saving. Over 300 pieces to select from;

SATURDAY'S PRICE ONLY 19c A YARD.

Waists 79c

Regular $1 and $1.25.

Saturday your choice of our regular $1 and $1.25 waists; long and short sleeves; various styles; all sizes, at only ..... 79c each

WOMEN'S DRAWERS 25c.
39c Value

On sale Saturday 300 fine muslin drawers with deep ruffle of embroidery, would be a big 39c value, at only 25c

SILK UNDERWEAR FOR WOMEN 20% LESS.

Fine all Silk Vests in plain and embroidered, white, pink and blue colors; were $1.69 to $2.25; your choice at 20 per cent. less.

A. E. FORCE & CO.

"THE WHITE STORE"

We Give the Famous S&H Green Trading Stamps

DUNELLEN

All the Happenings of the Day In Plainfield's Hustling Suburb.

David Adams, of Wilmington, Del., a former resident, is spending a week in the borough as the guest of his grandmother, Mrs William H. Clum, of Lincoln avenue.

Earl Haver, of Front street, passed yesterday at Neshanic.

Miss Helen Swackhamer, daughter of former Mayor and Mrs. Harry Swackhamer, has returned from a visit with relatives at Hampton and Pluckemin.

States R. Titsworth, of New Market road, was quite indisposed yesterday.

Raymond Wyckoff, son of Mr. and Mrs. Charles Wyckoff, of Front street, is able to be out today, after a three weeks' confinement with chills and fever.

Oscar Haver, of North avenue, has returned from a four days' visit with his uncle, Alvah Haver, at North Branch.

Mrs. Althoen, of Philadelphia, is spending a few weeks at the home of her son, Henry Althoen, of Mountainview terrace.

Oscar V. Markle, of Front street, was called to Accord, N. Y., over Labor Day by the critical condition of his sister, Mrs. Celia Freer. Shortly after his arrival his sister's condition took a turn for the better and when he departed for home on Tuesday he was quite hopeful of her ultimate recovery.

RETURNS TO ONTARIO.

Henry Althoen, of Mountainview terrace, has gone to Ontario, Canada, after spending four days in the borough at his home. Mr. Althoen is employed by a large weaving establishment in that city and is considered an expert in his line. His company is at present busy night and day weaving sircingles and saddle girths for the armies of the allies.

Mrs. Raymond Waitford and sister, Mrs. Katherine Line, of Front street, have returned from a three weeks' sojourn at Asbury Park.

The Baraca five, Arthur Voorhees, Fred Oakley, Robert Braun, Allen Frederick and Ralph Parker, will roll the crack five of the Bound Brook Y. M. A. on the Presbyterian alleys this evening.

WILL POSTPONE MOVING.

Mr. and Mrs. Charles F. Mattis, of Washington avenue, who had planned to move south this fall in order to be nearer the territory covered by Mr Mattis as salesman for the New York Belting and Packing Company, a large rubber goods manufacturing concern, have decided to postpone their moving until next year, in order to permit their daughter, Miss Mildred, to graduate from the local schools.

Mrs. Goldson W. Smalley, of Fairview avenue, is ill with malaria.

The Misses Margaret and Gertrude Dean are spending the week-end with their grandparents, Mr. and Mrs. O. C. Whitney, in Flemington. Mr. Whitney is engaged as a buyer of fruit and expects to remain in Hunterdon county until after the fall apples have been picked.

The Board of Education will meet on Tuesday evening at the Whittier School.

W. C. T. U. MEETING.

The W. C. T. U. will meet with Mrs. James Manning, of Washington avenue, next Thursday afternoon at 3 o'clock. All members and friends are cordially invited to be present. The members are requested to reserve September 24 for the W. C. T. U. convention at Westfield.

WILL GIVE DEMONSTRATION.

A manufacturer's demonstration of pure food will be given at the Presbyterian church under the auspices of the Ladies' Aid Society on Friday evening, September 25, at 7 o'clock.

J. Y. Wilson, of New Market road is entertaining his daughter, Mrs Cortez Clawson.

Miss D. Belle Stites, daughter of Tax Collector and Mrs. Isaac J. Stites is spending two weeks at Perth Amboy as the guest of Mrs. Charles Skinmore.

Miss Florence Gangloff, of Front street, has returned from a week's visit with her aunt, Mrs. Percy Belden, of Shelton, Conn.

The Misses Elizabeth and Dorothy Daniels, who have been spending four days in the borough as guests of their brother, Edward Daniels, of First street, returned to their home at Flemington, this morning.

REALTY CHANGES.

The Dunellen Home and Investment Company has sold three lots on Washington avenue to Contractor A. H. Burdick. The lots are located between the old Dumont property and Culhane place.

The household effects of Mrs. James Moody were moved yesterday by Isaac V. Smalley from Bound Brook to the house of Mrs. George Lee, of Grove street, where she will spend the winter.

FUNERAL OF JACOB JONAS.

The funeral service of Jacob Jonas, who died on Tuesday, September 8, aged 78 years, were held at the late residence on Greenbrook road, Green Brook, at 8 o'clock this morning, and at the St. John's church, where a high mass of requiem was said at 9 o'clock. Interment was in St. Mary's cemetery, Plainfield. The deceased was formerly a resident of the borough, residing thirty years ago in the G. A. Soukup house, on Bound Brook road.

Mr. and Mrs. George Zink, Mrs. Gustav Winter and brother, Richard Mann, enjoyed an automobile trip through the beautiful Watchung valley yesterday.

Mrs. Louisa Young, of Newark, is stopping at the home of her brother, Councilman Forman G. Neighbour, during the illness of Mrs. Neighbour.

Miss Lilla R. Stites, of Dunellen avenue, has returned from a short visit at Pleasant Plains with an aunt, Mrs. Frances Leggett.

NEW ENTERPRISE.

The store in the old Liable building at 436 North avenue, has been rented by J. F. Booth, formerly of New York city, but now of Conover's Corner, who has accepted the agency of the United States Brokerage Commanpy. The company purchases and sells any article desired by builders or housekeepers. Mr. Booth is the inventor of a metallic railroad tie. This tie has been endorsed by five of the large railroads. It is at present being given a trial test by a large steel corporation, who have laid a mile and a half of the ties in their own yards. Mr. Booth is likewise the inventor of several other useful inventions.

RETURNS FROM THE SHORE.

Richard Pennock, son of Mr. and Mrs. Edward Pennock, of Mountainview terrace, has returned from Asbury Park, where he was employed as one of the two life guards at the Fourth avenue station during the greater part of the summer. Mr. Pennock says that this season was a very busy one for his station. He and his pal were obliged to go out after an average of five or six distressed bathers a day. There were no casualties at his station. One man sustained a fractured neck as the result of diving in shallow water, but he is still living.

WEATHER AFFECTS FESTIVAL.

On account of the cold weather the cantaloupe and ice cream festival held last evening, under the auspices of the Epworth League was very slimly attended. The festival was held in the Methodist church, instead of on the lawn of the church, as had been planned.

German Valley. and Chester

Mr. and Mrs. Vernon Horton, of Newark, have concluded a visit to Mrs. Emma Horton, of German Valley.

Chalmice Fleming, of Matawan, is spending a week with his father, Daniel Fleming, of German Valley.

Miss Freda Nunn, of Moris Plains, is visiting Miss Nellie Fleming, of German Valley.

Mrs. John Bird, of German Valley, is ill from stomach trouble and other complications.

Miss Florence Davis, of Brooklyn, is spending several weeks with Mr. and Mrs. William T. Swackhamer, of German Valley.

Miss A. Emmarilla VanFleet, Miss Helen P. Rochelle and Nathan C. Horton, freshmen at the Chester graded school last year, are finishing their course at the Roxbury High School.

Walter A. Peck, of Chester, has returned from a visit at Auburn, N. Y.

The Chester graded school opened last Tuesday with a larger attendance than usual.

DON'T MAKE DON'T YOUR CREED if you have something to sell, some quest to pursue—do these tasks aggressively through want-advertising!

'Plains & Fanwood.

With the opening of the local schools for the fall term Rev. J. Madison Hare, pastor of the Baptist church, has begun to show an interest in children that has made him widely known all over the U. has designated the coming Sunday as "Children's Sunday" in the local church, and at the 10:45 morning service will preach a special sermon for them. The Board of Education has been invited to attend in a body and all of the pupils of the schools have been requested to be present.

The prayer meeting in the Methodist church this evening will be in charge of Dr. H. K. Carroll.

Mis Viola Garder has returned to her studies at the Montclair Normal School after spending her summer vacation with her parents, Mr. and Mrs. Louis J. Garder, of the borough.

Mrs. Walter Hand, of Florida, who has been spending several weeks with Mr. and Mrs. E. L. Hand, of Park avenue, has left for Asbury Park to spend a few weeks visiting relatives.

Miss Virginia Glover, a former resident, but now residing in New York, has been visiting friends in town for several days.

The Misses Thorpe, of Westfield avenue, are entertaining Mrs. Elizabeth Forman, of Brooklyn.

Miss Rose Thomae, of North avenue, is entertaining her cousin, Miss Mary Thomae, of Dunellen.

As has been the case for several years past a constable is to be elected in the township this fall. No one filed a petition to become a candidate for the office and all that have been approached by township officials in an effort to find a candidate have refused to try for the office. Officer Ashton, the only policeman Scotch Plains boasts of, is on duty at night and during the day no one is on duty to keep the peace. Residents feel that some one is needed.

It is said that besides the two liquor licenses held by two dealers in the borough, there will be two more who will apply for licenses this fall. The Hotel Maples, conducted by William Freck, and the store of Ralph Venizio, both on Terrill road, are the only places at the present time and the other two probable applicants also live on Terrill road.

Mrs. R. G. Meggy, of North avenue, has been visiting her sister, Mrs. James Allen, of Westfield.

Mr. and Mrs. William Terry have returned to their home in the township after spending the summer at Asbury Park.

Baseball fans in this place are elated over the prospects of Frank "Nibs" Hand entering into big league ball. Three years ago when "Nibs" first took up semi-professional ball, Joe Alberts, manager of Scotch Plains ball teams for the past dozen years, predicted big things for him. Henry Alberts, another of the four brothers who played on the Scotch Plains team, was catching at the time and took "Nibs" under his wing. It was not long before his arm was a terror to opposing base-runners. He played with the New Yorks, of the ill-fated United States League, one summer without getting a cent and disgusted with his treatment played on independent teams in this vicinity until last June when he joined the Perth Amboy team of the Atlantic League. His work was so good that McGraw is to give him a tryout with the Giants.

The Marsh property on Park avenue has been rented to James Elden, of Jersey City, who moved in with his family the first of the week.

Mr. and Mrs. Eugene Martin have returned to their home on Terrill road after spending several weeks at Atlantic City.

Miss Carrie Bettman, former borough postmistress, is spending several weeks at Asbury Park.

Mrs. Henry Ripley, of the township, has returned from visiting Mrs. Thomas Jackson, of Newark.

John Johnston, of Bound Brook has returned home after visiting relatives in the 'Plains.

Bound Brook.

Postmaster and Mrs. Joseph V. D. Field are at Atlantic City, where Mr. Field will attend the annual convention of the New Jersey State Association of Postmasters, being held there, September 11, 12 and 13.

The September meeting of the Somerset County Past Councilors Association, Jr. O. U. A. M., was held with Fairview Council, No. 248, at Mt. Bethel, on Wednesday night, with the following county officers present: County Councilor Isaac N. Wyckoff, of No. 72; County Vice-Councilor Simon V. DeMond, No. 237; County Jr. Past Councilor William B. LaRue, of No. 58; County Conductor Herbert VanPelt, No. 263; County Warden Fred A. Peabody, No. 263; County Inside Sentinel Fred Paulson, No. 72; County Outside Sentinel Harry DeMond, No. 237; County Recording Secretary Harry S. Johnson, No. 58; County Chaplain Clarence Duryee, No. 58. On roll call of councils the following were represented: Ivanhoe, No. 72, of Somerville, eight members, three visitors; Bernards, No. 242, of Liberty Corner, one visitor; North Star, No. 222, of Peapack, one visitor; Oakland, No. 263, of Readington, three members, six visitors; Pioneer, No. 58, of Bound Brook, four members, two visitors; Raritan Valley, No. 150, of Raritan, three visitors, Round Top, No. 237, of Bernardsville, four members, one visitor; Fairview, No. 248, thirty-two visitors; Middlesex association, one member. This was anniversary meeting and interesting speeches were made by ex-Sheriff Cooper, C. A. Cole, Mr. Brockway and William B. LaRue, Jr., Past State Councilor. The next session will be a legislative meeting and will be held with Martinsville Council, No. 290, on Saturday night, October 10.

Master Harold Hoffman, son of Mr. and Mrs. James P. Hoffman, of Church street, has passed the test necessary to admit him into the Cathedral Choir School of St. John's Cathedral, New York city, which opens September 17. Harold has been singing in St. Paul's choir, of this place.

The Middlesex Borough Building Loan was organized on Wednesday night and the following officers were elected: President, Nelson M. Giles; vice-president, M. F. Wirtz; secretary, George W. Harris; treasurer, William D. Voorhees.

Whitehouse.

Mr. and Mrs. Edward W. Wardell, of Brooklyn; Mr. and Mrs. Charles Luckens, of Astoria, L. I., and Mr. and Mrs. Ira Stagerwalt, of Phillipsburg, are guests of Mr. and Mrs. John H. Craft, in East Whitehouse. Miss Rose Craft and Vincent Lee, of Plainfield, have also been visiting there.

Miss Blanche Craft, a nurse in Somerset Hospital, Somerville, is visiting her parents, Mr. and Mrs. John H. Craft, of East Whitehouse.

Vernon Hoffman, of Pottersville, Tuesday will enter Lehigh University. His brother, Lloyd Hoffman, has gone there to finish his last year.

John Stone, of Whitehouse Station, has returned from a vacation in New England.

Harold VanDoren has returned to Stelton after a visit to Mr. and Mrs. William VanDoren, at Readington.

Mrs. Elizabeth Pickell and son, Yawger Pickell, who have been spending the summer at their cottage at Lake Hopatcong, are home for the week. They expect to return to the lake for over Sunday.

Constable John C. Dorland, Ross Burdette and John T. Engle have left for a fishing trip to Lackawanna Lake.

Members from this place will go to Somerville Monday evening to attend a dinner given by the New Jersey Fanciers' Association.

Miss Marietta Petty, of Trenton, is spending a week near Pottersville.

Mr. and Mrs. Wilbur Schomp, returned to Reading yesterday after a visit in New York State.

Mrs. Samuel Blauvelt, of Bedminster, is spending two weeks in Brooklyn.

Miss Irene Force has returned to Clover Hill after a visit to her uncle and aunt, Mr. and Mrs. Anthony Layton, of Burnt Mills.

George Bondreau, of Bernardsville who recently purchased the hotel at Lebanon, expects to take possession today.

F. H. Ludlow, clerk of Peapack borough, has announced that the primary election will be held at the fire house.

A large number of people from this section went to Far Hills yesterday to attend the fair of the Somerset Hills Agricultural Association.

Mrs. William Lance, of Newark, is spending a week at her former home in Gladstone.

R. V. D. Swick and family, of New Germantown, are home from a visit of a week with Mr. and Mrs. John Eick, in Newark.

Rev. and Mrs. C. R. Keubler and son, have returned to Hackensack after a visit to Mr. and Mrs. W. Anderson Smith, at Peapack.

High Bridge-Califon.

After spending several months at Lake Hopatcong, Miss Belle Apgar and Miss Viola Gulick returned recently to Califon.

At private sale Thomas Blaine sold this week his two farms at Little Brook to Frank Pill, of Califon. Possession will be given October 1. Mr. Blaine will move his family to Califon.

The net proceeds of the Fairmount church fair amounted to $959.

Frederick Gerard, of Hampton, a student at Lafayette College, was a recent guest of his classmate, Floyd Hoffman, at Califon.

Laird Potter returned to New York this week, after visiting his parents, near Mountainville.

Large quantities of peaches are being picked and shipped from the local stations this week.

John Gray, of Newark, was a visitor this week of his daughter, Mrs. Charles Flomerfelt, at Lower Valley.

Jerry Cullen moved his household effects from High Bridge to Annandale last week.

Mrs. Louise Walters, of Newark, was a recent guest of Mr. and Mrs. William Naughright.

George L. Emery, High Bridge branch railway mail clerk, is on a two week's vacation. George L. [illegible], of Middle Valley, is substituting.

Somerville

Marmaduke I. Brokaw returned yesterday from a two-week vacation at Bromfield Lake, Mass.

Mrs Maria Messeroll and daughter returned Wednesday from a stay at Long Branch.

Walter F. Shaw, of Brooklyn, returned to his home Wednesday, after a visit to his sister in North Grove street.

Mrs. John W. Foster and children, of Florida, are visiting Mrs. Foster's mother, Mrs. William E. Case, of Bridge street.

Miss Nellie Ruddin and Harry Ruddin, of Phillipsburg, returned Wednesday after a stay with Mrs. Margaret Bourke.

Miss Grace Amerman, of Raritan, is spending her vacation at Niagara Falls.

Rev. J. J. Zimmer, of Raritan, is spending the week at Ocean City.

Harold M. Rue is spending the week at Atlantic City.

Mrs. Thomas Houston, of New York, is visiting Mr. and Mrs. James F. Vanderveer.

Harry Stryker, of Bernardsville, is a guest of his aunt, Mrs. William Amerman.

Former Sheriff Selah Schoonmaker and family returned Wednesday from a stay of several months at Princetown, Mass.

Mrs. William Burlinghof and son, of Brooklyn, returned yesterday after a visit to the former's parents, Mr. and Mrs. Harry H. Parker. Mrs. Parker is spending several days in Brooklyn with Mrs. Burlinghof.

James C. Wyckoff and Abram Amerman and family, of Raritan, returned Wednesday, after a week's stay at Pocono, Pa.

Miss Evelyn Zimmerly, of Long Island, returned yesterday, from a visit to Misses Felice and Ethyl Horuby, of Raritan.

New Providence.

Miss Catherine Way, of Newark, is the guest of Misses May and Carrie Riker, of Long Hill, Chatham township.

The Football Club met in Firemen's Hall last night.

Halsey Genung, of Springfield avenue, was elected a member of Hose Company, No. 1, of the borough fire department Wednesday night.

The New Providence A. C. will go to Mendham tomorrow to play the final of the series. New Providence has captured two games while Mendham has won one.

The teachers and pupils of New

STYLISH RELIABLE

THE SATURDAY EVENING POST

of this week contains the first clothes ad. that ever appeared in a big magazine in colors.

It is the "ad" of the Royal Tailors of New York and Chicago—read it.

The Rothberg store represents the Royal Tailors in our city; we shall be glad to show you the 400 samples, the finest line of made-to-measure clothes ever shown in Plainfield—priced

$16 to $45

May we send samples to your home?

ROTHBERG'S
Stein-Bloch Smart Clothes
"Most Things Men Wear."
214 W. FRONT ST.
Sight Feet to Proctor's.

War Map Coupon

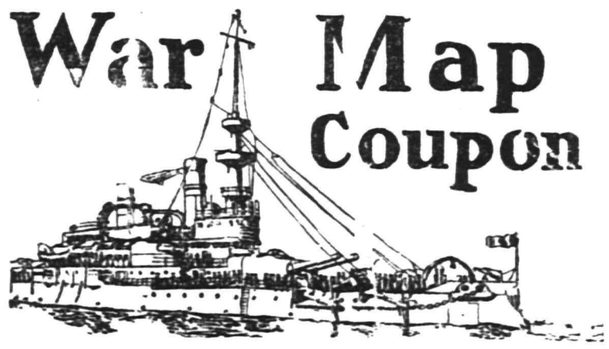

Latest European War Map
Given by THE DAILY PRESS

to every reader presenting this COUPON and 10 cents to cover promotion expenses.

BY MAIL—In city or outside, for 12c. Stamps, cash or money order.

This is the BIGGEST VALUE EVER OFFERED. Latest 1914 European Official Map (5 colors)—Portraits of 16 European Rulers; all statistics and war data—Army, Navy and Aerial Strength, Populations, Areas, Capitals, Distances between Cities, Histories of Nations Involved, Precedents, Decisive Battles, History Hague Peace Conference, National Debts, Gold in Values. EXTRA 2-color CHARTS of Five Involved European Capitals and Strategic Naval Locations. Folded, with handsome cover to fit the pocket.

CLIP THIS COUPON

FREE COUPON
IMPERIAL EMBROIDERY PATTERN OUTFIT
PRESENTED BY
PLAINFIELD PRESS

THE IMPERIAL EMBROIDERY OUTFIT is guaranteed to be the greatest collection and biggest bargain in patterns ever offered. The 160 patterns have a retail value of 10 cents each, or more than $10.00 in all. Bring ONE Coupon and 48 cents to this office and you will be presented with One Complete Outfit, including Book of Instructions and one All Metal Hoop. The 48 cents is to cover duty, express, handling and the numerous overhead expenses of getting the package from factory to you.

N. B.—Out of town readers will add 5 cents extra for postage and expense of mailing.

New Fall Arrivals Have Registered In Our Dress Goods Department

Fall Fashions call for a greater use of dress materials than before, and our stocks are correspondingly large. Almost daily we are receiving fresh lines of dress goods, supplementing our assortments and taking the place of those already sold.

In order to show a representative collection of the immense diversity of weaves and patterns which are popular this fall, we bought sparingly of each style but purchased hundreds of different styles. This is wise for two reasons: It gives you a greater diversity of patterns to choose from, and assures a certain degree of exclusiveness with any dress goods you select here.

The wisdom of early selection is pointed out by our low prices, any of which may soon be advanced by mills and importers.

Just Received! New Fall Millinery of Surpassing Beauty

These lovely hats are not the fanciful creations of the advanced Paris stylists. They are the more conservative models; fashioned for smartly dressed American women, yet possessing all the chic and style you would expect to find in a Paris model and as such they should possess a magnetic attraction for you.

The sailor style, in one form or another is most popular this Fall. Its simple lines have not been marred by grotesque twists or elaborate trimmings. The shapes are of medium size, and the trimmings are plain with the artistic simplicity that always means smartness.

Our prices for these beautiful hats are based on actual values. They are well affordable. Come and see the hats tomorrow.

School Days! School Days! Dear Old Golden Rule Days

This reminds us that we must begin to make preparations for the school girls and boys. Our line of Boys' School Suits and Girls' School Dresses was never as extensive as now. The workmanship and material in each is as faultless as it is possible to make them. A perfect fit is assured in whatever price garment you may choose.

Our Boys' Suits come in sizes 6 to 17—**Priced at $3.50 to $7.50.**

We offer two extra specials made of ALL WOOL MATERIALS two pair of pants, all seams taped and double stitched; the kind that will not rip, at..... **5.00 & 5.50**

School Dresses, made of most reliable, best known ginghams and madras, plaids and stripes; sizes 6 to 14, at **98c, $1.25, $1.98 and $2.25.**

More For Your Money at—

Tepper's

PLAINFIELD, NEW JERSEY

Spec. for Saturday New Fall styles in Skirts with long tunic and Roman stripes; $3 value, at **$1.98**

ROSENBAUM'S BAZAAR

Spec. for Saturday Sweaters for children and infants; pure wool, white, tan, gray and red; $1.50 value...**98c**

Seasonable Fall Goods at Special Prices for SATURDAY ONLY

School Suits for Boys

SPECIAL FOR SATURDAY

$5.00 value .....$3.98 $3.00 value $1.98

We offer you for Saturday an excellent boys' Suit, made of neat, fancy mixtures, in Norfolk style, with latest style patch pockets; actual $5.00 value; sizes from 7 to 17; for Saturday **3.98**

GIRLS' DAINTY SCHOOL DRESSES

More new styles arriving daily to make your selection still better. The styles are extremely smart and very reasonable in price; special for Saturday selling we offer—

$1.25 value 98c
$2.50 value $1.79

SWEATERS FOR THE ENTIRE FAMILY from 98c up to..... 9.98

We are offering an assortment of styles to select from; no matter what style you desire you can expect to find it here.

Special for School Opening—We offer an all wool boys' or girls' sweater with high shawl collar in red, gray and navy; $1.98 value for **1.39**

FALL STYLES IN NEW MIDDIES and BALKAN WAISTS

Sizes from 6 to 20; $1.50 value; for Saturday **98c**

Some very attractive styles with yoke effect in this fresh assortment of middies; trimmed with red, blue or pure white.

CHIC SCHOOL MILLINERY

First showing of Fall styles for girls and misses; very practical styles for children's school wear; fresh and good styles, from **49c up to**..... **1.98**

SPECIALS IN VARIOUS DEPTS.

Hose—6 pair of our 15c boys' or girls' school hose; sizes up to 9½; for Saturday only **75c**
$1.00 R. & G. Corsets.....69c
2 pair of 15c Rickory Garters.....25c
3 Bundles of 10c Cotton.....25c
$1.25 Blankets 98c

QUAKER ICE CREAM

"THE BETTER KIND"

40c QUART at store — 50c QUART Delivered

SUNDAY DELIVERY

Orders for Sunday Delivery must be received by twelve o'clock on Saturday.

DELICIOUS "PURE FRUIT" SUNDAES

QUAKER CANDIES

The Real Old-Fashioned CHOCOLATES

Pure and Wholesome

One Grade The Best — One Price 40c lb.

THE QUAKER SHOP

174 E. FRONT St. Plainfield

Phone 1913-J

It is not an accident that **PIKE SHARPENING STONES AND PIKE GRINDERS** outlast and outsell all other stones. It's because the PIKE stones are made to last as well as to cut, and sharpen quick; made to give perfect satisfaction, and they do.

Sharpening stones range in price from **5c to $1.25.**

PIKE Grinders, **$3.00, $4.00, $5.50.**
Kant Brake Knife Sharpeners, **50c.**
KEEN KUTTER Lawn Mowers, from **$2.95 to $10.00.**
Garden Hose from **10c to 18c per foot.**
Garbage Cans from **45c to 90c.**
Ash Cans, **$1.50 to $2.25.**
Refrigerators Pans, all sizes.
Special sale of enamel ware at **39c now on.**
The famous White Mountain Freezers.

F. A. KIRCH & CO. 205 PARK AVENUE Phone 578

IF KIDNEYS ACT BAD TAKE SALTS

Says Backache is Sign You Have Been Eating Too Much Meat.

When you wake up with backache and dull misery in the kidney region it generally means you have been eating too much meat, says a well-known authority. Meat forms uric acid which overworks the kidneys in their effort to filter it from the blood and they become sort of paralyzed and loggy. When your kidneys get sluggish and clog you must relieve them, like you relieve your bowels; removing all the body's urinous waste else you have backache, sick headache, dizzy spells; your stomach sours, tongue is coated, and when the weather is bad you have rheumatic twinges. The urine is cloudy, full of sediment, channels often get sore, water scalds and you are obliged to seek relief two or three times during the night.

Either consult a good, reliable physician at once or get from your pharmacist about four ounces of Jad Salts; take a tablespoonful in a glass of water before breakfast for a few days and your kidneys will then act fine. This famous salts is made from the acid of grapes and lemon juice, combined with lithia, and has been used for generations to clean and stimulate sluggish kidneys, also to neutralize acids in the urine so it no longer irritates, thus ending bladder weakness.

Jad Salts is a life saver for regular meat eaters. It is inexpensive, cannot injure and makes a delightful, effervescent lithia-water drink.

—Your "business opportunity" ad will be read by people who never miss real chances for investments.

New Furniture and Bedding

The new styles for Fall and Winter can now be seen on our floors at prices that will prove of interest to you.

New Rugs

Large variety from which to make your selection direct from the mills of the leading manufacturers.

WINDOW SHADES

Special Sizes Made to Order

L. B. Van Camp

Front & Somerset Sts.

KANDYSHOPE

"Pure Sweets Promote Good Health"

MUSIC SATURDAY EVENINGS, 8 to 11

Crane's Ice Cream - All Flavors—40c Quart

MISS CLARA A. GEIER
MISS MADELINE GEIER
MRS. GERTRUDE T. FIRSTBROOK

139 E. Front St

TRY A PRESS WANT AD.

Providence township are preparing for the first annual exhibit of the results attained in the home gardens. Many small patches of backyard have been cultivated by the school children in farming. The exhibit will be unusual in that the products will be entirely the result of the summer home gardening of the children. The exhibit will probably be held late next week.

The Borough Election Board in its canvass here Wednesday found 218 voters, the largest number in the history of the borough.

Miss Harriet Wilcox, of Springfield avenue, has returned after spending several days with friends at Hawthorne.

Westfield.

The Westfield Town Council has directed the town attorney to notify J. S. Ripple & Co., of Newark, who were the successful bidders for the last bond issue, but who declined to take the bonds, because of alleged irregularities in the proceedings, that they will be held for any loss the town may sustain through having to offer the bonds for sale again.

The new reservoir of the Union Water Company on Jerusalem road near the town line is completed and will be put in use in about ten days. The reservoir will improve the water pressure between Westfield and Elizabeth.

Watchung.

The regular monthly meeting of the Ladies' Auxiliary of the North Plainfield Township Improvement Society was held yesterday afternoon, at "Arden," the home of Mrs. Charles C. Wheeler, on Woodledge road. After the business meeting refreshments were served by the hostess, after which a social hour followd.

Mrs. Richard Moldenke entertained the members of the Ladies' Aid Society of St. Peter's Lutheran church, Thursday afternoon at Castle Elsinore.

The fourth annual Dutch supper of the Ladies' Auxiliary will be held next Thursday evening, September 17, in the Improvement Society Hall.

Mr. and Mrs. Charles E. Spier entertained the members of the choir at their home on Hillcrest road, last evening. The time was pleasantly spent in playing games, after which refreshments were served by the hostess. Among those present were the Misses Helen Y. Hughes, Saidie Bodenheimer, Agnes W. Mantz, Gladys M. Sullivan, Dorothy H. Underhill and Elsie E. Spier; also Messrs. Douglas Lemer, Robert Young, Clarence B. Schmidt, Thomas Fetherston, LeRoy Hermann, Charles Nash and Edward F. Bodin.

The Watchung public school will open Monday morning at 9 a. m.

Hunterdon County.

Mr. and Mrs. John F. Fritts, of Spruce Run, have as their guests Mr. Fritts' brother, D. Hendricks Fritts, and daughter, of Chicago, and Miss Lillian Fritts and little niece, Ethel Harris, of Newark.

The Ladies' Aid Society of the Glen Gardner Presbyterian church spent yesterday at the church quilting.

Former Borough Collecton Samuel Rosenberger is ill at his home in Hampton.

Mr. and Mrs. Naum Creger have returned to their home in Glen Gardner from a stay in Elizabeth and Newark.

—Try a Press want ad. it will bring results.

VACCINATION OF CHILDREN IS MADE COMPULSORY

Parents whose children are to be entered in the Plainfield public schools for the first time this year, are notified that it will be necessary for them to present with the application for registration, proof that the child has been vaccinated. Vaccination must take place before the children will be admitted, and must be certified to by the vaccinating physician.

In cases where the parents are unable to bear the cost of vaccination, the Board wil furnish free vaccination by local physicians. Application for free vaccination should be made to Miss Margaret C. Holly, attendance officer, at the High School building.

This rule does not apply to children who have already been enrolled in the public school system, but only to those entering this year for the first time.

—Fancy Jersey peaches, melons, Bartlett pears, table grapes and plums, are among the fruits to be found at Neuman Brothers' Watchung avenue market tomorrow. Several hundred baskets of peaches will be received, and none will be carried over Sunday.—Adv.

Plainfield Daily Press

LES A. FORT Managing Editor

Published Daily except Sunday, by the PLAINFIELD PRESS COMPANY. 108 North Avenue.

Entered at the Plainfield, N. J., Post office as Second Class Mail Matter.

TELEPHONE PLAINFIELD 1300. Private Branch Exchange connecting all departments.

Two cents a copy. Ten cents a week $5.00 a year in advance. Delivered by carrier or by mail. No extra charge for papers mailed to points in the U. S. and Canada.

Any subscriber failing to receive a single issue will confer a favor by notifying the business office.

Over week rates mailed on application. Copy for change of Advertisements to ensure change for same day must be in the office by 9 00 a. m.

SEPT. 11TH IN HISTORY.

1611—Marshal Turenne, the famous French commander who captured forty towns in a single month, born at Sedan. Killed in battle at Salzbach, July 27, 1675.

1744—Sarah Bache, only daughter of Benjamin Franklin, born. Died Oct. 5, 1808.

1814—The British were defeated by the Americans in the battle of Lake Champlain.

1850—Jenny Lind first appeared on an American stage at Castle Garden, New York.

1864—Gen. Sherman ordered all civilians to leave Atlanta.

1877—The Russians and Roumanians made a third unsucessful attack on Plevna, losing 15,000 men.

1888—The Toronto Exhibition was opened by the Governor General, Lord Stanley of Preston.

1889—International Monetary Congress met at Paris.

1905—Sir Wilfrid Laurier turned the first sod for the Grand Trunk Pacific Railway.

Plainfield, N. J., Sept. 11, 1914.

SMALL BOYS AND FRUIT TREES.

One of the problems that Judge DeMeza has to contend with is that of the small boys and the fruit trees. The court no doubt realizes that they would not be regular boys if they did not steal fruit, and is reminded of similar escapades in his childhood, but at the same time the necessity for correction is there. If the boys are not reproved when the owners of trees make complaint, other boys will go further in their depredations, and the first thing the citizens know they will have a lot of young thieves for the police to watch. The lectures which the Judge has given the culprits, accompanied by a small fine in some cases, have usually had a remedial effect.

It must be admitted, however, that in almost every case brought to the attention of the court the parents are to blame. Had they warned their children about the wrong in stealing other peoples fruit, the chances are that in cases out of ten the boys would have kept from temptation. The practice has to be stopped, however, or there would be nothing gained by the raising of fruit on the part of property-owners.

There does seem an element of amusement in the raid of the neighborhood youngsters on some one's fruit. The slyness of it, the helplessness of a mature man in the presence of the fleeing legs of a bunch of husky urchins, all this seems quite humorous. But somehow the owner of the garden is unable to take the joke. In many instances people have given up keeping home gardens, because they see no chance of getting the fruit. Even vegetables are dug up by organized prowlers, who come with bags at night and replenish their empty storerooms.

All of which makes the charming and domestic pursuit of gardening undesirable. Is it not too bad? Is not home fruit and vegetable culture a thing to be encouraged? Does it not help many people save some high living cost and promote health and contentment? If so, why not tell the boys that stealing fruit is much like stealing baseballs or money?

AN ECHO OF THE FOURTH.

Here in Plainfield we have a safe and sane Fourth of July, and since it was established there have been no accidents such as were formerly the case on each national holiday. For that reason the statistics which are published in the current issue of the Journal of the American Medical Association do not teach as bitter a lesson here as they do in some cities, but they are, nevertheless, of more than passing interest. Here is what the medical journal says:

Three little boys died from lockjaw as a result of Fourth of July injuries; sixteen persons, mostly little girls and small children, were burned to death by fire from fireworks; five persons were killed by firearms, six by explosions of gun powder, guns or torpedoes, four by cannon and five died from blood poison resulting from injuries caused by fireworks. The total number of deaths resulting from Fourth of July injuries is forty, and the number injured is 1,468, making a total of 1,506 accidents resulting from the Fourth of July celebrations. Among those injured but not killed, thirty-six were totally blinded, thirteen lost one eye each sixteen lost legs, arms or hands, and sixty-seven lost one or more fingers. This record, which reads like a report of a European battlefield, is unfortunately not as good as that of last year or the year before. In 1913 only thirty-two persons were killed and 1,131 injured, and in 1912, while forty-one persons were killed, only 947 were injured—the smallest number reported in the past twelve years. Pennsylvania still leads all the other States, having had 487 Fourth of July injuries to her credit this year or over 25 per cent. of those in the entire country of which 241, or about one-half, occurred in Philadelphia, New York had 25 accidents, almost double the number reported last year. Illinois reported ninety-five or more than twice as many as last year, while Massachusetts and Connecticut had respectively eighty-seven and seventy-seven cases—the largest number since 1910. In Missouri, Nebraska, Ohio and Washington, the number has decreased to a marked extent. During the twelve years in which these statistics have been collected, 42,786 persons—nearly forty three regiments—have been injured through Fourth of July accidents.

Such statistics as these, coupled with the asence of damage by fire, undoubtedly impress a majority of the people of this city with the wisdom of giving up the old method of celebrating. The reform was a long time coming, but it is safe to say that it is here to stay.

City Collector William R. Townsend will have something to say in the contributed editorial tomorrow night about a matter which is of vital interest to every citizen of the United Stataes—Taxes. Of course, what he will say will bear especially upon the situation in Plainfield, with which he is intimately in touch, but there will be enough to make it worth reading by all who pay taxes everywhere.

Lack of interest in the primary campaign this year is astonishing. Aside from a few politicians discussing the merits of the candidates, their names are seldom heard. There has been little or no attendance at he few meetings which have been held.

THE FORUM

Editor, Plainfield Daily Press:

Thanks to the initiative of F. C. Lounsbury affirming the management of the Plainfield High School, an old fire of resentment has been rekindled within me. One cannot help but admire the straightforward way in which Mr. Lounsbury has presented his facts. He is not alone in realizing the inefficiency of the high school management. There are others who have suffered from the whims of narrow-mindedness, but who have not had the moral courage to present their cases to the press.

Mr. Lounsbury states that the president of his son's class received permission to drop a course since his duties as president conflicted with his work, while his son was not allowed to drop a course which imperiled his graduation. If the presidency was the cause for this irregularity, I wish to call attention to the fact of how in 1912 the president of his class was not on the stage to receive his diploma because one hour before assembling he learned that he had flunked in an examination in chemistry which decided his graduation. It certainly looked like a case of spleen to have only notified him at that late hour. That president passed off the course during the summer and has since made an enviable record at college honors.

That same class seemed to be the object of Mr. Best's extreme hatred. He deprived it of the cherished Yale cup after the cup had been bought ready for presentation and after a half dozen or so boys had worked with but one idea in view throughout their high school course.

To work for an honorable end which is almost reached when it is snatched away is indeed disheartening to those who have worked in athletics and scholarship for it. And the unwarranted action on the part of the principal was a blow of extreme defiance to the class which in many ways was a remarkable one.

That same year a girl received valedictory honors who was popular but who could not have entered any college in the United States on the training she received at P. H. S. Probably her marks were higher but high marks were easily possible when the eight points for graduation were gotten by studying histories, drawing, sewing and declamation.

I can name other instances of unfairness as to how only one of twins was graduated when the other lacked a scant point or so.

I do heartily agree with Mr. Lounsbury that this state of affairs has existed for too long a time. What a humbug it is for us to have that beautiful high school with its splendid exterior when we consider the poor management of its interior.

Thanking you for the space I hope to receive,

A. B. CONLIN.

"New Floor Coverings"

It's time to think about new floor coverings for the fall and winter. We are fully prepared to supply you every want in this line with large new stocks and can save you money at the same time for most of our lines were bought prior to the advance in prices.

OUR SHOWING OF RUGS

comprise all the newest designs and color combinations suitable for every room in the house.

Brussels Rugs, size 9x12 ..... **$12.00 to $25.00**
Axminster Rugs, size 9x12 ..... **$18.00 to $30.00**
Scotch Weave Rugs, size 9x12 ..... **$13.00 to $18.00**
Kaba Rugs, size 9x12 at **$12.75**
Arab Rugs, size 9x12, at **$9.00**

We are closing out at greatly reduced prices a lot of odds and ends in grass weave rugs. Also heavy Japanese Reversible Grass Rugs, with border, size 9x12, at **$8.98**

OUR DRAPERY DEPARTMENT

is showing new fall lines in Portieres, Lace Curtains, etc. Also a complete line of Brass Extension Rods and Fixtures, and Brass Covered Poles in all sizes with fixtures to match, at lowest in the city prices.

SUNFAST PORTIERES

in brown, green and blue, from .... **$3.25 to $8.00 a pair**

MADRAS AND SCRIM

Curtains in white and ecru, from .... **98c to $5.00 a pair**

WINDOW SHADES

in all stock sizes and colorings; also made to order at short notice. May we give you an estimate on your needs in this line.

LINOLEUM, PLAIN, PRINTED AND INLAID

A splendid showing of patterns for the kitchen, pantry and bathroom, from the best factories; qualities that we know will give perfect satisfaction; then our workmen are experts in this line and will cut and fit it in such a manner that will add to its appearance and wearing qualities.

Printed Linoleums at ..... **39c, 59c and 89c a yard**

Inlaid Linoleums at .. **98c, $1.10, $1.50 and $1.50 a yard**

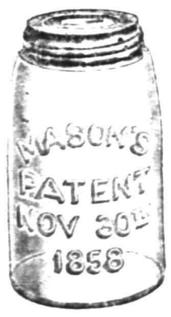

This Is Canning and Preserving Time

And even if sugar is high we can save you money on your other needs that will more than offset the difference. Everything we sell you in this line is strictly first quality, don't take chances in buying inferior or second quality in order to save a few cents and then have your preserves spoiled and your labor in vain. We sell you

MASON JARS

Pints ..... **45c** Quarts **55c**
Rubbers ..... **7c and 10c a doz.**

A complete line of Jelly Strainers, Colanders, Measuring Cups, Stone Pots and Jars at the very lowest prices.

E-Z SEAL JARS

Pints ..... **75c** Quarts **85c**
Rubbers ..... **7c and 10c a doz.**

PRESERVING KETTLES

Extra heavy quality, white lined, from **59c to $1.48**
Aluminum Preserving Kettles at 89c, $1.25, $1.48

Large Aluminum Spoons at **15c, 20c, 25c**
Jelly Glasses ..... **21c, 24c and 29c a dozen**
Mason Tops ..... **25c a dozen**
Paring Knives at **10c, 15c, 19c, 25c**
Columbia Family Scales—will weigh 24 pounds by ounces **98c**

VISIT OUR BASEMENT

When in need of House-furnishings. Everything of the best at lowest in the city prices.

Woodhull & Martin Co.

PROFIT SHARING COUPONS WITH ALL PURCHASES.

LET US ESTIMATE For You On WINDOW SHADES.

We do first class work and furnish the best materials.

ASK CHURCHES TO OBSERVE THE DAY

Clergy Requested to Present Advantages of Educational Institutions on Sunday.

Calvin N. Kendall, State Commissioner of Education, has recommended and Governor James F. Fielder has approved of the observance of Sunday as an "Educational Sunday," and it is expected that many of the local churches will recognize the day, and that the pastors will make appropriate reference to the subject. Commissioner Kendall's announcement follows:

"Upon the opening of our schools and colleges, public and private, during the month of September, hundreds of thousands of young people in the State will return to their studies. Though these educational institutions afford numerous and various means of securing an education, many of those enjoying the privileges cannot fully appreciate the provision that is being made for their training.

"In order that pupils, teachers, parents and citizens may more fully realize the aims and advantages of our educational institutions the clergy of the State are invited to join with their respective congregations in observing an Educational Sunday on the thirteenth of September.

"In such a service the opportunities provided for securing an education might be explained and the value resulting therefrom set forth. The need of co-operation on the part of parents and teachers might be emphasized to the end that both may endeavor to search out and respect the individuality of pupils in the effort to develop these habits of mind and traits of character which distinguish the efficient citizen.

"The home, the church and the school are three great factors in human uplift and development. Such a service would tend to unify the aim and effort of home, church and school, and would impress upon the young the desirability of taking advantage of their educational opportunities and be helpful in increasing the efficiency of our educational institutions."

TWO PLAINFIELD WIDOWS ARE GRANTED PENSIONS

Elizabeth, Sept. 11.—Two Plainfield widows were among the women to receive pensions for minor children under the Widows' Pension Act in the Court of Common Pleas, yesterday. They are Mrs. Mary Brezina and Mrs. Helen A. Holmes. The latter has one child and will receive $9 and the former has three children and will receive $18.

Seventeen petitions were granted out of a total of thirty-one. The sum of $278 per month was allowed.

—Damson and German prun plums are delicious at the present time. Neuman Brothers have a large supply on hand.—Adv. ***

—It pays to read the advertising columns of The Press.

PERSONAL.

Mr. and Mrs. Winfred C. Cram, of East Second street, have returned home after a month's stay in Vermont.

Donald C. Mortimer, of Boston, who has been visiting his parents, Mr. and Mrs. John Mortimer, of W. Seventh street, during the past week, has returned to his home.

Howard C. Firstbrook, of East Second street, has resigned his position with F. A. Dunham, to take a position with the Public Service Electric Company.

Mr. and Mrs. Clinton F. Firstbrook, of East Front street, who have been spending a few days at Berkshire Valley, have returned home.

Mrs. Donald McInnis, of West Third street, who has been confined to her home by illness, has recovered.

Miss Noel J. Bullock, principal of the Franklin School, has returned from her summer vacation, which was spent at Seattle, Washington.

RECREATION NOTES

Last night at the Italian Social and Educational Club, plans were discussed for the organization of a dramatic and musical club. These two activities will soon be in full swing and very fine work is expected. Mr. Di Lenardo, who has had a great deal of experience along the line of dramatics, will have charge of that club. Mr. Angello will direct the music of the club.

The Dunbar Club will meet tonight in the Washington School. There will be a demonstration of social dancing which will be of interest to many of the members. A short program of singing has been arranged by some of the members, after which dancing will be enjoyed.

The weekly municipal dance will be held tomorrow night at 8:15 in the Washington School. A large number of people enjoyed the dancing last week and as large a crowd is expected this week.

SUPPLEMENTARY "EXAMS."

Supplementary examinations for the Plainfield High School will be held next week—Monday, Tuesday and Wednesday—according to the following schedule: English, Monday 9 to 10:30, mathematics 10:45 to 12:15, Latin and commercial subjects 1:30 to 3:00; languages, Tuesday afternoon 2 to 3; science and history, Wednesday afternoon 2:30 to 4.

—If you have a really desirable house or apartment to rent, your "ad" will constitute GOOD NEWS to some anxious people in this city

—You find the "short road" to employment when you tell what you can do—interestingly, frankly—in want ad

TOO LATE FOR CLASSIFICATION

WE require competent millinery makers. Apply to Bonn's 160 East Front street. 9 11 3

WANTED—A young colored girl to assist with upstairs work. Apply at 815 Kensington avenue. 9 11 3

THE DEVILS OF WAR.

The Devils of War, on a wild rampage,
Have possessed the hearts of King and Sage.
With carnage and strife, with shot and shell,
Are proving the truth that "War is Hell."

The Devils of War men's hearts did mar
With the folly: "In peace prepare for war;"
Anw now they dance in merry glee
As they view the strife on land and sea.

The Devils of War men's hearts possess
With vainglory and pride—their souls obsess,
And lead them captive in the way of sin
To struggle thru war and it's awful din.

The Devils of War bring sorrow and woe
As forth to battle their victims go.
Oh, the hearts that are torn, and homes made sad
Because of this slaughter of men made mad!

The Devils of War no pity feel
As they see men battle with powder and steel.
A land made barren and desolate
Bring a feeling of glee to these demons of hate.

From the Devils of War is there no relief?
From strife and carnage with its awful grief?
From the terrible burdens that bear men down?
Fronf a cruel sceptre, 'neath a tyrant's crown?

From the Devils of War men may be free
And escape their power on land and sea,
For the "Prince of Peace" with His spirit of love
Rues with power and might from His throne above.

And the Devils of War must flee away
From the hearts of men where Christ holds sway.
And "peace on earth" will come and abide
With all that love Him whatever betide.

The Devils of War and all agents of sin,
Must flee, when Christ's kingdom is ushered in.
And God's will, on earth, as in heaven is done,
And all knees shall bow to His dear Son.

E. D. YOUNG.

MISS NELLIE M. VAIL SUCCUMBS TO LONG ILLNESS

Miss Nellie Martin Vail, aged 20 years, daughter of Mr. and Mrs. George Vail, of 41 Dunellen avenue, Dunellen, died at 9 o'clock last evening at her home after a lingering illness. The deceased was one of Dunellen's most popular young women and she leaves a host of friends.

Besides her parents she leaves two sisters, Mrs. George Romond, of 716 Sast Seventh street, this city, and Miss Emaline Vail, and a brother, Benjamin Vail. The funeral services, Rev. E. R. Brown, pastor of the First Presbyterian church, Dunellen, officiating, will be held at 2:30 o'clock on Sunday afternoon at the late home. Interment will be at Bound Brook.

TEMPERATURE REPORT.

The temperature report from The State Trust Company today is as follows: 9 a. m., 57 degrees; 11 a. m., 62 degrees; 1 p. m., 63 degrees.

ENTER PENN STATE.

Alfred Manley, of this city, left this morning for Penn State College where he will take up his course as a senior when that institution opens next Wednesday. He will probably make the class basketball team this year. He took with him Craig Blair, who will enter this year and take a chemical course. Edmund Kenney, of the borough, and Silas Guttridge will return to this college next Tuesday.

FIFTH ANNIVERSARY.

Hudson Kitchell wil celebrate the fifth anniversary of his conversion at the Rescue Mission, on Madison avenue, this evening. A prominent speaker will be present and there will be special music.

PEACHES

The Large, Sweet Juicy kind which afford such a Delicious Dessert for dinner—also very good for canning. Try a basket or more. Prompt Deliveries.

W. W. Dunn
Park Ave., Near Fifth Street.

Headquarters for
GIBSON'S
RYE
E. C. WESCOTT.
115 East Front Street.

B. KIVATINOS
(Successor to Kivatinos & Jelling)
Fancy Fruits, Choice Confectionery, Nuts, Cigars, etc. We make a specialty of Olive Oil.
211 W. Second St Tel. 888-W

Falling Hair Stopped by Using HIRSUTONE

A scientific, antiseptic Hair Tonic which kills the dandruff germ. Preserves the natural beauty and color of the hair and stimulates its growth. Hirsutone is a non-secret preparation—fragrantly perfumed—a delightful dressing. Start using it NOW before it is too late. Price 50c. Hirsutone is only obtainable at

SCHREINER BROS.
Prescription Druggists. Park Avenue, corner Second Street.
Colgate's Shaving Stick, Cream, Powder, 20c.

Carrying Currency Tempts Robbery

It is not wise to carry a large roll of currency about with you, as it may be exposed to robbery.

It is safer to pay by check and thus be protected all the time.

Checking Accounts, large or small, are invited.

3% Interest on balance of $500.00 and above.

CITY NATIONAL BANK ITY PLAINFIELD, N.J.
ORGANIZED 1875.

THE CITY NATIONAL BANK

PLAINFIELD, N. J.

Scene from Act 2 in Olive Morosco's Great Success "Peg o' My Heart," at Plainfield Theatre, Wednesday, Sept. 16, Matinee and Night.

Scene from "The Better Way", at Plainfield Theatre, Tomorrow Night.

Scene from "The Old Homestead," at Plainfield Theatre, Monday Night.

ENDEAVORERS WILL OBSERVE PRAYER DAY

On Sunday, October 4, They Will Unite in Petition for Restoration of Peace.

Sunday, October 4, which has been set aside by President Wilson as a nation-wide day of prayer for peace in Europe, will be recognized in this city by the Christian Endeavor Societies of the various churches if present plans are carried out. The Endeavor Union, at its congress session, last evening, adopted resolutions recommending to the various societies that the day of prayer be observed, and to pray for the restoration of the much desired peace.

Plans for a Christian Endeavor social under the auspices of the union to be held October 13 were considered, as were also plans for the regular fall rally to be held October 27. Announcements concerning the State union gathering to be held at Jersey City, October 7, at which time Dr. Francis E. Clark, father of the movement, will be present, were made. It is expected that 200 seats will be reserved for Union County End avorers at the service which is to be addressed by Dr. Clark. It is probable that special transportation arrangements will be made for those attending the gathering from this county.

The following committees were appointed: Music, Gideon Fountain, Miss Beatrice Karner, Miss Grace Gidney, Howard Parry and Theodore Martin; prayer meeting, Robert Butler, Miss Curna Bach, Miss Martha Klien, Nathan Wardner and Mrs. Edward Baker, Jr.; lookout, Theodore Martin, Miss Eva Schneider, Miss Leah Hammond, Howard Parry, Miss Marie Hahn; good citizenship, Clarence LaRue, Robert Butler, Louis Dodwell, Arthur Mundy, Clarence Eder, Nathan Wardner; missionary, Miss Mary Mortimer, Miss Edna Burdick, William LaTourette, C. J. Utzinger and Louis Bennett; social, Miss Anna Bach, David Wardrop Miss Clara Karner, Herbert Cubberly, Cedric Ostrom and Theodore Martin.

ELITA PROCTOR OTIS STARS IN PROCTOR'S FINE PROGRAM

The five high class vaudeville acts and The Million Dollar Mystery, which were billed at Proctor's last night, drew a large audience, the house being filled to its capacity at all shows. Elita Proctor Otis in her sketch entitled, "The Store Manager," was the hit of the show and she was supported by a company of good actors. The playlet is funny throughout and kept the audience laughing all the time. Kenneth and Lacy, the changing comedians, appear in a fine act of dancing, singing and also have a suffragette argument.

Phasma, the electrical wonder, is a very pretty scene while Leonardi entertains with a musical act. The Smiletta Sisters are also good in their wire and contortion act. High class photo-plays are shown every day.

FUNERAL OF JACOB JONAS.

The funeral services of Jacob Jonas were held this morning, at his late home on Greenbrook road, North Plainfield township, and late from St. John's R. C. church, Dunellen. Father Baldwin and Father Dumphey officiated at the solemn high mass of requiem. The interment followed at St. Mary's cemetery, this city. The bearers included J. W. Beethan, Conrad Kramer, Charles Sebring, Charles Wuelfing and August VanNess.

GOVERNOR'S DEDUCTIONS ARE SAID TO BE WRONG

Governor James F. Fielder, in a communication to the North Plainfield Township Committee, yesterday, inquired whether his deductions were right regarding the briefs submitted in connection with the impeachment proceedings of the Somerset County Tax Board in the matter of assessing Mt. St. Mary College property. After reading the Governor's communication, the committee decided that the latter's deductions were not right and W. de La R. Anderson, the chairman, was appointed a committee of one to confer with the Governor in the matter.

The committee corrected two assessments in error on the township list. One assessment of $2 levied on the Stony Hill Catholic church was erased and in the case of John M. Wood, who was assessed for nine lots instead of four, the proper correction was made. There was no other business of importance considered by the committee.

RUNAWAY HORSE CAUSES EXCITEMENT AT DUNELLEN

John Daniels, of Front street, Dunellen, proved himself a hero, yesterday, when he stopped a runaway horse belonging to Frank Cashin, a grocer at that place. Mr. Cashin's brother, John Cashin, was driving the animal, delivering groceries, when in someway it became frightened. He held on to the reins as long as possible when he was obliged to let go. The horse was gaining speed all the time.

Mr. Daniels saw the runaway horse and rushing into the street succeeded in bringing the animal to a halt by waving a broom in the air. Outside of the loss of some sugar and a few baskets of tomatoes there was little damage. Cashin escaped with a few slight bruises.

HARTFORD PRAISES THE RECREATION WORK HERE

In last Saturday's issue of the Hartford Daily Times appears an extended account of the work being accomplished in this city under the direction of the Public Recreation Committe. The article gives many of the details of the work as carried on by Plainfield people. It pointed out, that while Hartford might well be proud of their recreational work, many things could be learned from the system used here.

The article was the outcome of an interview with Miss Delia Melvin, for some time acting supervisor of work under the direction of the local Recreation Committee, who is at present visiting her mother, Mrs. Nannie Melvin, of Hartford. Mrs. Melvin is acting as Protective Agent for the city in which she resides, and is actively engaged in recreation work in the Connecticut city.

MEMBERS OF ST. MARK'S TENNIS CLUB ENJOY BREAKFAS

The members of the St. Mark's Tennis Club, of East Third street, enjoyed a pleasant breakfast yesterday morning, after they had played many exciting sets of the court game while the sun was yet low in the east. Those present were Eugene Sumner, of Lincoln University; Charles Mann, of this city; Rev. Kogima, of Japan; Rev. Sedgewick, of New York city, and M. H. Kinslow, of Bluefield, West Virginia.

The Misses Elaeta Marcellus and Annis Thompson were the hostesses of the repast.

PEACH FESTIVAL HELD BY NETHERWOOD LADIES' AID

A peach festival held under the auspices of the Ladies' Aid Society, of the Netherwood Reformed church, last night, was very successful and a large sum of money was realized, which will go for the support of the church. Peaches, ice cream, cake and candy were on sale and the affair was largely attended.

Music was furnished throughout the evening by Albin's orchestra. Mrs. Amos Andrews, president of the society, was the chairman of the festival.

INJURED BY FALL.

Clarkson Mundy, of West Third street, while leaving his front porch early in the week, slipped and fell, striking the flagging. His side was injured to some extent by the fall, and has since been under the care of Dr. Norman W. Currie.

TO SUBSCRIBERS

Subscribers to the Daily Press who are served by the route boys will confer a favor by promptly reporting to the Press office, either in person, by telephone or by mail, any negligence on the part of the route boys. Phone 1300.

BENEDICT XV. IS A BORN DIPLOMAT

Selection Due Largely to That Fact and His Age.

ASTUTE, CALM, CAUTIOUS.

"Chosen Because He Was Recognized as Safe Leader For Church When All Europe Was In Arms"—Is of an Engaging Personality—Combines Characteristics of Last Two Pontiffs.

Pope Benedict XV. is the two hundred and sixtieth occupant of the chair of St. Peter. Like most of his predecessors he is an Italian. Of fifty-seven popes since 1378 only four have been foreigners. There were one Greek, two Spaniards and one Dutchman.

As Benedict XV., if fate deals as kindly with him as his predecessors, the new pope is apt to occupy the throne for many years. He was fifty-nine years of age Nov. 21 last. Pius X. was sixty-eight at his election, and his pontificate lasted eleven years. Leo XIII was the same age, and he reigned twenty-five years. Gregory XIV., who preceded Pius IX., was sixty-five years of age when elected, and he reigned sixteen years. The youngest man to be chosen pontiff in the last three quarters of a century was Pius IX. He was only fifty-four, and his pontificate covered thirty-two years.

It is believed that the age of the new pope had considerable to do with his choice at the present time. It was deemed wise to have a pontiff not weighted down with years or infirmity. Also it was realized that Cardinal della Chiesa was well versed in all the diplomacy of the Vatican, an especially important consideration now, with half the world at war.

Choice of Name Indicates Policy.

"If we can judge," says the Rev. John J. Wynne, S. J., editor of the Catholic Encyclopedia, "of the intention of the new pope by the choice of his name, Benedict XV., he will combine very happily in his administration the characteristics of the last two pontiffs, Leo and Pius, the former distinguished for his temporal policies, the latter for his spiritual.

"Benedict XIV. was famous as a canonist, and a canonist is needed now to bring to completion the great work begun by Pius X. of codifying and adapting the laws of the church to its modern conditions. The last Benedict was also a great liturgist and perhaps the most successful of all the popes in conciliating the eastern churches. It is very likely, therefore, that Benedict XV. will insist on the liturgical reforms, particularly in church music, established by Pius X., and there is no doubt that he will imitate the late pontiff in attempting to bring about the unity of churches of the east and of the west."

A man of diplomacy, a cool, level headed leader, a man of even temper who can face a tremendous emergency dispassionately, a man of the school of Cardinal Rampolla, with a keen reverence for all the traditions of the Vatican—that is the impression Pope Benedict XV. made upon an American who had a chance several years ago to meet and to know the man who is now head of the Roman Catholic church.

It was in 1907, when he was then Mgr. della Chiesa, holding a minor post in the Vatican, that the present pontiff was in a position to meet men from foreign lands. One of these men was Amasa Thornton, a New York lawyer.

Regarded as Safe Leader.

"The present pope," says Mr. Thornton, "never lost his head and was never angry. He was one of the kindest hearted men I ever met.

"I think that he was chosen not because he was a builder or a constructive genius, but because he was recognized as a safe leader for the church when all Europe was in arms. At another time I believe he would not have been considered.

"The new pontiff has a most engaging personality. He convinces one at once of his earnestness. He is familiar with important issues. He is quick to grasp and quick to act. He is courteous and at the same time guarded in his response.

"Pope Benedict is a strong believer in everything American."

MELTING POT FOR GERMANY.

Wedding Rings and Keepsakes to Relieve Distress In the Fatherland.

Hundreds of wedding rings, bracelets, baby pins, earrings and keepsakes of all sorts of gold or silver have poured into the "melting pot" of the German Historical Society of the State of New York from patriotic Germans. The metal will be converted into money and sent to the Futherland for the relief of soldiers' families.

One woman, who said she was a widow, entered, accompanied by her five small children. She took off her wedding ring and placed it on the table with the other contributions, saying that it was the only remembrance of her late husband.

Charles Stolberg, a veteran of the Franco-Prussian war, gave a heavy gold watch to the fund. He said that it had been presented to him by his superior officers after the battle of Sedan, when he captured a French standard.

Mrs. Charles E. Herring, of Central avenue, has returned home after spending her vacation at Spring Lake.

AMUSEMENTS. AMUSEMENTS.

PLAINFIELD THEATRE
COUNIHAN & SHANNON, Managers.

Tonight--
THE FILM SENSATION OF TWO CONTINENTS
Atlantis
ADAPTED FROM THE WORLD FAMOUS NOVEL
IN SIX PARTS
PRICES—Matinee—10c; Night—5c, 10c, 15c

Saturday Night, Sept. 12
Another EUGENE WALTER Triumph!
A Modern Melodrama Concerning a Phase of American Life.

THE BETTER WAY
By same author who wrote "The Trail of the Lonesome Pine," "Paid in Full," "The Easiest Way," "Fine Feathers," etc.
Massive Production! Massive Response!
PRICES $1.50, $1.00, 75c, 50c, 25c

Monday Night, September 14
The Old Homestead
Prices - - - 25c, 50c, 75c, $1.00

PROCTOR'S THEATRE
FRONT STREET
TODAY and TOMORROW
ELITA PROCTOR OTIS & CO.
In "The Store Manager"
KENNETH & LACEY
Songs, Dances and Changes
PHASMA
An Electrical Surprise
SMILETTA SISTERS
Equilibrists of Extraordinary Skill and Ability
LEONARDI
Instrumental Virtuoso
PHOTOPLAYS CHANGED DAILY
PRICES—Matinee—10c, 15c. Evenings—10c, 15c, 25c.

Dr. Charles A. Eaton
WISHES TO ANNOUNCE THAT BEGINNING
Tuesday, September 15th
all milk from his SUNBRIGHT FARMS DAIRY will be distributed to patrons direct by SUNBRIGHT FARM WAGONS.

Sunbright Milk for Babies
and special Sunbright Milk and Cream may be ordered by telephone Plainfield 2543-M, or by letter to
Sunbright Farms : Watchung, N. J.

IT IS FATAL TO ADVERTISE
and then fail to "deliver the goods." All large concerns whose commodity is service to the public know this and seek to perfect that service.
Our aim is to give the best service obtainable in our line. If you are not already patronizing this office, give us a trial. We are sure you will be satisfied.
REAL ESTATE LOANS RENTS
GEO. M. CLARKE CO. Babcock Bldg. Telephone 205 Plainfield
INSURANCE OF ALL KINDS.

HUMAN INTEREST SIDE LIGHTS ON GREAT EUROPEAN WAR

Best Stories From Scene of Action Run Gamut of the Emotions.

Stirring Deeds of Valor and Remarkable Incidents, Odd and Tragic.

THE stories collected from wounded arriving in London are endless. While these probably are of little value from a military point of view, many of them are picturesque and illuminative.

Practically all of the wounded seem to agree that the Germans face fire with splendid courage, but that they cannot stand up under bayonet or cavalry charges.

"The Germans are not lacking in pluck except when they have to face cavalry or bayonets," said an infantryman. "They don't seem in the least bit to mind being shot. The awful gaps caused by our carefully directed fire are immediately filled. They rush straight ahead and face a regular hail of lead, but the sight of cold steel seems to unnerve them."

A Strange War Picture.

Another man got mixed with a French regiment on the right. In returning to his own regiment, he says, he crossed a field and passed up a big avenue of trees. Halfway up the avenue was a German officer of lancers lying dead at the side of the road.

"How he got there was a mystery," the soldier continues. "We had seen no cavalry, but there he lay. Some one had crossed his hands over his breast and had put a little celluloid crucifix in them. Over his face lay a beautiful little handkerchief—a lady's handkerchief with lace edging. The handkerchief, too, was a bit of a mystery, for there wasn't a woman within miles of the place."

Seven Charge Twenty-five.

Details of the feat which brought the first cross of the Legion of Honor—the decoration which every French wife or sweetheart hopes her soldier will earn—have been received. The hero was Lieutenant Bruyant, a young dragoon officer.

The lieutenant and six men were scouting near the frontier. Suddenly a good way off they saw a patrol of twenty-seven uhlans, the German light cavalry.

The Frenchmen were impatient to be after them in spite of the disparity in numbers, but Bruyant was too capable a leader to rush in blindly. With good shooting the Frenchmen managed to bring down two Germans, and then the uhlans cantered away. They were almost four to one, but for some reason did not wish to fight. Probably they were simply seeking information.

The French followed up resolutely. The Germans kept their distance. When the dragoons trotted the uhlans trotted too. Now the former would gallop across a bit of open country. The Germans would gallop away just as quickly. Evidently they were making for shelter.

Soon Bruyant saw that they were trying to reach a wood, where they could take cover. Now was the moment to unchain his men. He gave orders to draw swords and charge. The seven spurred their horses and fell upon the twenty-five with shouts of defiance.

One German was killed by a lance thrust. The officer in command was drawing his revolver when Bruyant cut him down with his saber. Six more were wounded and knocked off their horses. The rest fled in disorder.

"A Uhlan Killer."

As an evidence of the indomitable spirit which is actuating the Belgians in their war against the Germans, here is a letter from a daring young man with a young wife and child who formerly was notorious as a poacher on game preserves. It was written in the siege of Namur while he was resting a moment.

"A few weeks ago," the letter says, "I was in France working in the beet fields. But because the proud Prussians attacked our country I had to leave and could not bring home a few gold coins for my family. I am feeling as well as possible, am whole and sound and hope, with God's help, to see my home once more.

"The Prussians are poor shots. They don't know by a yard where they shoot, and when they see a bayonet they are so scared they just run. I have lost but very few bullets. When I aim for their noses you can bet that they don't hear the bullets whiz by their ears. They get it right in the mouth. I never missed a bird on the wing, so how could I miss the uhlans? I settled more than fifty of them, and if God lets me live I'll cool off a few more. When they come we kill 'em like rats, meanwhile singing 'The Lion of Flanders.'

"Now I finish my letter to grab my gun and shoot uhlans."

Private, Shot, Killed Prince.

A Central News dispatch from Amsterdam says the shot which ultimately resulted in the death of General von Buelow, one of the German leaders, was fired by a Belgian private named Rosseau, who has since been decorated by King Albert for his conduct in the battle of Haelen.

Rosseau was lying badly wounded among a group of dead comrades when he saw a German officer standing beside his horse studying a map. Picking up a rifle from the side of a dead German, Rosseau fired at this officer and wounded him. He subsequently proved to be General von Buelow.

Exchanging his hat for the German general's helmet and taking the general's horse, Rosseau made his way to the Belgian lines and was placed in a hospital at Ghent.

Saved; Thrown Into Sea.

This little grim comedy is told by a correspondent of the London News:

"I heard of an incident which is said to have occurred when the British boats were busy picking up German survivors of the fight in the bight of Helgoland. A German officer was seen swimming; a line was thrown to him, and he was helped on board, but his first action was to spit in the face of the British officer in charge.

"A British sailor immediately flung the German overboard, and another drowning German among the many within the boat's reach was helped into the vacant place."

Aero Flashes Guided Army.

A London Telegraph correspondent returning from Brussels says:

"The German entry into Brussels was a wonderful and impressive sight.

"First of all came six cyclists, then a detachment of cavalry, then a great mass of infantry, then guns and field guns and more infantry, then huge howitzers, then a pontoon train and then more infantry from 1:30 o'clock Thursday until Sunday morning without a break.

"The men also were very fresh and keen. Each company was accompanied by a traveling stove, the fire of which was never out. There was always some hot drink ready for the troops, and the German soldiers told me that it is only this hot coffee and soup which keep them going on long forced marches.

"An aeroplane kept its station ahead of this advancing hords, and it signaled both day and night by dropping various colored stars. What these signals meant I do not know, but all movements of the troops were regulated by them.

"In all about 250,000 men passed through Brussels, and thousands more never entered the city, but marched south direct from Louvain. The men are slaves of discipline and routine."

Berlin's "Vale of Tears."

Arrivals from Berlin at The Hague report that the German capital is much depressed by the huge German losses. Half the population, one man said, was in mourning. The official casualty lists contain many more killed and wounded than missing.

One of the arrivals said the German war office has opened up a bureau of inquiry in the Dorteenstrasse. This is thronged daily with pale and anxious women. Because of the distressing scenes witnessed there the street has been called the "Vale of Tears."

Adventure In the Air.

M. Kuminsky, the Russian aviator, had a thrilling adventure on his first military flight. In company with a Russian officer he flew at a height of 1,350 meters. Kuminsky narrates:

"We suddenly heard an explosion, and the whole apparatus quivered and leaped in the air. We found that a suction valve of the motor had burst. We were saved from destruction by the self possession of the officer. He kept his head and did not move a muscle, so I was able to shut off the benzine and open the contact.

"We began to descend in a volplane, and to avoid capture by the enemy we did our utmost to prolong our flight in the direction of the Russian lines. Although we had a very good map, we could not tell precisely where we were. At last we touched ground and saw in the fields not far away a crowd of peasants.

"The officer at once shouted, 'Soak the apparatus with benzine and get matches ready, so in case they are Austrians we can set the whole thing on fire.'

"But we had no need to do this, for they were Russians. We had come down about three miles within the Russian frontier, and soon a party of our own troops arrived and carried us back to their quarters."

Loops Loop Amid Bullets.

A French aeroplane appeared above Brussels and dropped hundreds of leaflets with the message to the citizens of Brussels: "Take courage. Deliverance soon."

The aviator circled the city twice, according to the Antwerp correspondent of an Amsterdam paper, dropping the messages, while German soldiers below fired repeatedly at him without effect. Finally the Frenchman looped the loop with the bullets flying around him and drove off.

King Honors Boy Scout.

Georges Terpen, an eighteen-year-old boy scout of Liege, has been decorated by the king of the Belgians and has received a commission in the army for the brilliant work which he has accomplished since the beginning of hostilities. Young Terpen captured eleven spies, all of whom have been shot. Near Malines he killed one uhlan and captured another, although he was suffering from a broken arm.

Terpen declares that the only weapon he used against the German soldiers was a long knife.

King Near Death.

The London Mail's Abbeyville correspondent says: "King Albert came within an ace of death during a sortie on Malines. He was directing operations from his motorcar when shrapnel burst ten yards away, blowing off the rear wheels of the car."

Oddities In the News.

A street hawker in London is offering for sale "any flag on earth bar one." He displays a stand of national colors from which the German has been removed.

German music is barred at the fashionable "prom" concerts in London. Strauss was replaced by Tschaikowsky for a recent program, and Franco-Russian selections are to be substituted for Wagner at the next performance.

The seventeen-year-old daughter of a Russian senator has gone to the front to fight for her country.

Only two men are now serving as tramway conductors in Berlin. Advices here say old men and women are doing service as drivers.

Shoot at Germans' Buttons.

"The blue-gray uniforms of the Germans are hard to see at a distance," said a Yorkshire light infantryman, "and for concealing movements are more effective than our khaki, but it is surprising how quickly you learn to pick out such things as buttons, badges, armlets and even peaks of caps or spikes of helmets in the sun and tell by them of the moving men you cannot see otherwise.

"Aim at a button a mile off and you hit a German in the stomach, is what we say, and it's near enough to the truth. The Germans are such sticklers for rules that I have seen their artillery keep firing away at a position of ours after it had been occupied by their own men, and at the hospitals they find quite a number of Germans hit by their own rifle fire."

Fight In the Air.

A fight in the air over Paris is thus described:

Three German aeroplanes hovered over the capital, and immediately two French machines were sent up to engage them. Meanwhile machine guns mounted on public buildings and rifles kept up a constant fire. By this means one of the German machines became separated from the others, and the French aviators flew swiftly in its direction. The German opened fire, to which the Frenchmen replied vigorously.

The engagement seemed to turn to the disadvantage of the German, who mounted speedily to a higher level and, holding this position, was saved from further attack. He finally disappeared in a northwest direction over Fort Romainville after a vain pursuit.

The other German aeroplanes also escaped the fire of the guns and after circling about for a considerable time disappeared from view.

Sentimental Side of War.

War has brought with it a revival of the craze for tattooing in London. Soldiers going to the front, especially territorials, want to have their skins marked before leaving, and the professional tattooers are doing a rushing business.

"They come with their pals, like a man going to have a tooth pulled," said a Tottenham Court road tattooer in telling of the rush. "Many bring their own designs, such as a heart with the name of a girl underneath or two hearts with hands clasped across and the name of the girl. Other designs are of forgetmenots, with the name of the girl, the year, etc.

"One soldier appeared with the top of his head shaved and had a picture of King George tattooed on the bald spot."

A report to London says that the animals in the Berlin zoos are being killed so that the food they would eat may be saved for the people. Hagenbeck's famous zoo in Hamburg will be preserved, if possible, by killing the less valuable animals and serving their flesh to the others.

Battle Rivaled Waterloo.

The London Chronicle's correspondent from an unnamed point in France gives a description obtained from officers of the great battle near Mons Aug. 26. It says:

"An officer told me it was a terrible day. The German forces assailed the British position not only with determination, but with what I can only justly call ferocity.

"No doubt the German general staff were of the opinion that the British force could not stand before an attack by an enemy twice as strong in numbers and more so in artillery. It was really the first occasion in history on which a battle had taken place between a German and a British army, and I think when we can read its story as we can that of Waterloo it will be found that the battle, in which twice as many men were engaged as at Waterloo, deserves a far higher place, purely as a military achievement.

"It was something really awe inspiring, another officer said in speaking of the same day, to see those terrific German rushes. The attacking forces were well served, too, by artillery, and that has not always been the case.

"When you saw the rush start you thought nothing on earth could stop it. That those tremendous charges were stopped and the attackers driven back in disorder is due in the first place, I am certain, to the magnificent marksmanship of the British soldiers."

THE DAILY PRESS IN DUNELLEN

will be found on sale or delivered to any address every afternoon by Edward Pennock druggist and newsdealer. Aaron, newsdealer.

TRY A PRESS WANT AD

RUSH OF RECRUITS IN LONDON

© 1914, by American Press Association.

Recruiting offices in British capital crowded by men eager to enlist.

GERMANS CONTINUE TO RETREAT

(Continued From Page 1)

Messagero from its correspondent at Nish says that 150,000 Servians have crossed the frontier and occupied Semlin. The Austrians dispersed in all directions. Semlin is an Austrian town across the River Save from Belgrade.

Pope Benedict is endeavoring to withhold Italy from entering the war. The Osservatore publishes a papel encyclical suggesting to the government a policy of moderation and asking prayers for the cessation of war. It states that the Pope desires to commence his pontificate with the act which Pope X had been mediating.

A despatch to the Tribuna says that an Austrian torpedo boat struck a mine and was blown up near (struck out by censor).

A number of wounded who arrived at Trieste state that during the battle of Lemberg all the Austrian officers of three battalions fled, leaving the battalions in the forest. The battalions were annihilated, only 50 of the men escaping.

Antwerp, Sept. 11, (Central News Cable)—There is joy today at the success of the Belgian army in driving back the Germans. The Zeppelins are no longer feared and the possibility of bombardment by German siege guns has been dissipated. Large batches of German prisoners have been brought in from Aerschot and sent to England on captured German steamships.

Copenhagen, Sept. 11, (Central News Cable)—The Lokal Anzeiger says that a Belgian in Germany has received a note from a neutral source advising that the Belgian government will prevent any future civilian uprising and will leave the war to the regular troops. The Berlin message says that there is evidently a strong pro-British feeling in Spanish Liberal circles, but that Germans have a clear understanding that if Spain is dragged into the war the Spanish army will be among Germany's forces.

The Vossiche Zeitung of Berlin says that previous to the outbreak of the war Germany and Austria agreed not to make peace separately, as the Triple Entente has now done.

London, Sept. 11, (Central News Cable)—A despatch from Nish says that the Servians occupied Semlin, across the river from Belgrade today, after a fierce battle.

Despatches from Copenhagen state that the Russians continue to bombard Koenigesberg, the German fortress in East Prussia.

Montenegrin troops have blown up the aqueduct that supplies water to Cattaro.

A news despatch from Basel says that the French have recaptured Muelhausen.

A despatch from Rome from the correspondent of the Daily Telegraph says that he has learned from diplomatic sources that Roumania, Greece and Bulgaria have signed an agreement that may be regarded as a real alliance under the terms of which the three nations agree to interfere whenever necessary so as to prevent Turkey aiding Germany and Austria in the war. If Turkey remains neutral, however, the three nations will do likewise.

It is reported in Rome, the correspondent says, that Berlin has become resigned to the idea of Italian neutrality.

A despatch to the Telegraph from Stockholm dated Wednesday says that the German Baltic fleet began its movement Monday, which is presumably directed at the Russian fleet in the north of the Gulf of Bothnia. The German squadron of 29 vessels was seen on that day between Gotika, Sandocn and Kopparstenara.

A squadron of 31 large German warships was seen Tuesday steaming eastward from Huvudskaer and a German squadron of four battleships and three cruisers was seen Monday southeast of Stockholm, steaming northeast. Small flotillas have been seen off Quarken, in Sweden.

Opposite Finland, on the Bothnia nine big battleships were seen Monday, east from Stora Bjorn, steaming toward Finland.

Washington, Sept. 11.—Norway is neutral in the European war, according to the Norwegian Minister here, who today issued the following: "With reference to certain allegations in the American press concerning the sympathies of the Norwegians in the present world crisis the Norwegian Minister at Washington, Mr. Bryn, desires to point out to the American public that the general feelings among the Norwegian people are neutral. Nobody in Norway has other wishes than the conservation of neutrality. The Norwegian press is also entirely neutral.

London, Sept. 11 (Central News Cable—The score or so of war correspondents who received licenses, bought horses and engaged servants, in accordance with the requirements of the war office a fortnight ago, have not been given the slightest indication when they will be allowed to join the army of the allies. It is said that if the French generals have their way in the matter will be never. Alfred J. Rorke, representing the Central News, Ltd., of London, and the Central News of America, has been given a roving commission on the continent. . . . . .

The Austrian Government has offered to remit funds for the payment of the coupons of the Hungarian loan of 1914, but as this would involve a transaction with a government that is an enemy, the London firm of Rothschilds has refused to accept it.

Ministers Briand and Sondhe of the French cabinet have arrived in Paris, according to a news agency despatch. They are charged with departmental missions, it is said.

A despatch to a news agency from Athens says that Foreign Minister Panas has presented his resignation. It has not been decided whether it will be accepted.

A despatch from Meiningen, via Amsterdam, states that Emperor William has personally wired the Duke of Saxe Meiningen of the death of Prince Ernest of Saxe Meiningen. The Prince was seriously wounded in the fight aroung Maubeuge, France. He was a son of Prince Frederick of Saxe Meiningen, who was killed at Namur on August 23.

A message from Amsterdam quotes the Nieuws Van Der Dag as saying that it learns that the German general staff and Emperor William are now at Luxemburg, where the Uhlans are camping.

New York, Sept. 11—The British cruiser Glory appeared off the New Jersey coast this morning, steaming past Long Branch parallel with the shore in the direction of New York.

The first shipment of dyestuffs to reach here from Germany since the beginning of the war arrived, it was learned today, as part of the cargo of the steamship Rotterdam. The shipment consisted of 350 packages.

The Belgian commissioners sent by the King of Belgium to President Wilson, arrived this morning on the steamship Celtic of the White Star Line, from Liverpool. The members of the commission said that they did not think they could say anything about the object or the substance of their mission until they had spoken to the President.

Colonel Samuel P. Colt, president of the United States Ruber Company, arrived on the White Star Liner Celtic, this morning, from a European vacation of a little more than two months.

Kingston, Jamaica, Sept. 11 (Central News Cable—The steamship Bethania of the Hamburg-American Line, with a number of German reservists aboard, has been captured by a British warship and brought into port.

Washington, Sept. 11—President Wilson will not see the Belgian commission until next Wednesday or Thursday. He leaves today for Cornish, N. H., and will not return to the White House until Tuesday morning. It was said at the executive office today, that the President contemplated no reply to the Kaiser's note.

No protest against the imposition of Navy Department censorship over radio stations in the United States has been received from the Marconi Company by the Navy Department, as has been charged, it was declared officially today.

The Turkish situation growing out of the abrogation of all Turkish treaties is now before the President, and any discussion of the situation at this time would be premature, was the only comment Secretary Bryan would make on the matter.

Notification that the hospital ship, the Red Cross, is now fully prepared and outfitted was received here today. The ship will start for Europe tomorrow.

Chicago, Sept. 11—A two and a half million dollar corporation, to own an export and import house and a line of steamships for foreign trade, is in progress of organization here. This is a commercial resultant of the war and the opening of the Panama Canal. A meeting of the Chicago Association of Commerce, which is fostering the organization, is to be held today for perfection of preliminary plans.

HARVEY D. HINMAN.

New York Republicans May Split Over His Candidacy For Governor.

Photo by American Press Association.

With Harvey D. Hinman of Binghamton entering the field for the Republican nomination for governor against District Attorney Charles S. Whitman, and then receiving the indorsement of Theodore Roosevelt, Progressive party leader, there is some dissension in the Republican ranks that almost amounts to a split.

Straw For Hats.

The greater part of the straw employed for making summer hats comes from Italy. To obtain suitable straw for this purpose the wheat is sown as thickly as possible in order that the growth of the plant may be impoverished as well as to produce a thin stalk.

The Italian wheat blooms at the beginning of June and is pulled up by the roots when the grain is half developed. Should it be allowed to remain in the ground a longer time the straw would become too brittle for its purpose.

Uprooted straws to the number of about five dozen, the size of the compass of the two hands, are firmly tied together in little sheaves and stowed away in barns. After that the straw is again spread out to catch the heavy summer dews and to bleach in the sun. When the product has been sufficiently bleached it is put into small bundles and classified.

The last step is to cut it close above the first joint from the top, when it is again tied up in small bundles containing sixty stalks each and is then ready for the market.—Chicago Herald.

Too Much of a Breakfast.

Even Peacock's generous ideas of suitable provisions for a breakfast were surpassed by a London host who entertained J. L. Motley. Aug. 3, 1867, Motley writes to his daughter: "I went to the last breakfast of the season of the Philobiblon society, given by Mr. Turner, a collector of rare books. Beginning with coffee and tea, we ended with sherry, champagne and maraschino; fish, cutlets, rotis, salads, game, puddings and ice going on meanwhile in regular order. If you asked me what I did I can only say I opened my ears to the animated and intellectual conversation and my mouth, not to eat, but to gape and gasp and wonder at the prodigious consumption of victuals at that hour of the day. When I reflected that all those people would lunch at 2 and dine at 8 I bowed my head in humiliation, and the fork dropped from my nerveless grasp."—London Chronicle.

Looking Down From High Places.

Why do you feel giddy when you look down from the top of the house or even from the upstairs porch? Just because it's so high, eh? That's true, but it's only half the answer. You know, of course, that your power to keep your balance on your feet depends largely on your vision or sight. When you walk in the dark you stumble and bump against things because you are not used to walking without seeing. It's the same when you are away up above the ground and cannot see familiar things in their familiar places. Your eyes play you tricks, you seem to lose your balance, and your head feels giddy and your steps are uncertain. If you practice long enough you can learn to walk without seeing, but until you have learned that lesson be careful when you climb to high places.—Wisconsin State Journal.

Scott Liked Work Pressure.

Scott, who was poet, novelist, lawyer, too, would have been greatest of all as journalist. Listen to this from his journal for Feb. 15, 1826: "Yesterday I did not write a line of 'Woodstock.' Partly, I was a little out of spirits. * * * Partly, I wanted to wait for some new ideas. * * * Partly, I was a little too far beyond the press. I cannot pull well in long traces, when the draft is too far behind me. I love to have the press thumping, clattering and banging in my rear. It creates the necessity which almost makes me work best. Needs must when the devil drives." * * * There is the very spirit of journalism, and that devil surely is the printer's devil!—London Standard.

Do You Know?

Most people are fond of good puzzles, and many are not entirely happy until they have solved them, but the man who resolves not to go to bed until he has found a divisor without a remainder (other than 1 and itself) for 1,111,111,111,111,111 will be able to earn a good living afterwards as a sleepless wonder, for nobody in the world yet knows whether that number has a divisor or not.

Songs of a Nation.

Andrew Fletcher, a Scotch writer, who died in 1716, wrote to the Marquis of Montrose, the Earl of Bothes and others, "I once knew a very wise man that believed that if a man were permitted to make all the ballads of a nation he need not care who should make the laws of a nation."

Impossible.

Insurance Agent—It was you who set the house on fire with your alcohol lamp. Tenant—Me? Not on your life! In the first place, I haven't got a lamp, and in the second place I'm a lifelong member of the Temperance league.—Journal Amusant.

A Nice, Polite Man.

"There's some good things in town this week," said the girl who was hinting for an invitation to the theater.

"Well," responded Mr. Grouch, "I ain't one of 'em."

Breakfast Table Talk.

Mrs. Hasche (to new boarder)—How did you find your steak this morning, Mr. Jobson? Jobson—Oh, quite easily; I'm a detective!—London Answers.

Old, but Pointed.

Willis—Putting a pin in a person's chair is an old joke. Wallace—Yes, but it hasn't lost its point yet.—London Telegraph.

There is no grace in a benefit that sticks to the fingers.—Seneca.

—Your "situation wanted" ad will be read by your next employer.

—It pays to use the advertising columns of The Press.

The Sky Battleground

How will history tell the story of the battles grim and gory
That are fought a mile toward heaven where the silent air men die?
How will battlefields, bespotted, in the trackless air be plotted?
Who will keep the fearful death roll of the soldiers of the sky?

There will be no fifes and drumming; in their place the savage humming
Of a thousand motors spitting clouds of international hate.
There will be no shield or cover where the fearless madly hover,
Hurling bombs through misty spaces with the accuracy of fate.

Who can face the ghastly wonder of an airship torn asunder,
Falling limply through abysses of five thousand feet or more?
Yet the war gods never falter. Super-heroes! On the altar
Of the skies their lives they offer as a sacrifice to war.

—New York Sun.

PITIFUL SIGHTS OF THE FLIGHT FROM PARIS.

Drama of the Middle Ages, Says M. Brieux—Women In Cattle Cars.

Dispatches from Paris to the London Chronicle picture the misery of the refugees fleeing before the German advance on Paris.

Eugene Brieux, the dramatist, witnessed the arrival of a train full of fugitives at Chartres and described his experience in the Figaro.

"Children weep or gaze wide eyed," he says, "wondering what is the matter. Old folk sit in gloomy silence; the women, with haggard cheeks and disheveled hair, seemed to belong to another age. What I see is a drama of the middle ages or even farther back, in the times of the Huns—days when a whole population fled before wild horsemen clad in the skins of beasts."

One of the fugitives explained to him why, after the first hour of their flight, they had had to carry the elder as well as the younger children. She showed him a pair of boots. "I felt the inside with my fingers. The nails had come through the soles. I looked at the child's feet. They were dirty with red brown clots. It was blood."

Lines of cabs, many of them filled with household goods, raced through the boulevards to the southern and western railway stations.

A woman who had arranged some time ago to leave Paris for Biarritz had to be content at the last moment with a seat on a rough bench in a cattle truck, into which thirty passengers or more were crowded, without a glimmer of light.

The odd thing is that there was an inflow as well as an outflow, though not on so large a scale. First there was an uninterrupted stream of refugees from the immediate scene of the fighting. More than 20,000 of these poor people were landed at the Nord station, many of them carrying oddments of property, and some of the children had been allowed to bring a favorite dog or canary.

Mortality Decrease In G. A. R.

As reported at the annual G. A. R. encampment in Detroit, the present membership, in good standing, is 171,335. During the year the roll was curtailed by the death of 11,187 old soldiers, which was 151 less than died during the preceding year.

FORWARD, MARCH!

That the first effect of a sudden great war should be to shock and stun even neutrals is natural.

But it is high time for American business men to brace and build for the future.

It's awful, war is, and it knocks old plans galley west. But we're out of it, and we're not going to be drawn into it, and it's therefore plumb foolish to go around with jaws down instead of working in a brave, bold way toward the sunlight ahead.

We're reminded of this by a statement from one of the biggest authorities in the country on advertising.

"It is inconceivable," he says, "that any merchant or manufacturer should cease or even curtail his advertising just when the country is on the threshold of a tremendous double harvest—the natural harvest of our own unprecedented crops and the logical harvest consequent on the war in Europe. It is under such conditions as these that advertising reaches the zenith of its power.

"To all my clients I have sent this message:

"'Keep the columns of the daily newspapers bristling with your announcements and thus open wide your doors for the flood of prosperity that is bound to rush in. Make hay while the sun shines.'"

A wave of prosperity the like of which nobody now living has ever seen is getting ready to sweep over the United States. It cannot be otherwise when ours is the only big nation left free to do the business of the world. It's coming, as sure as Thanksgiving and Christmas—it's just bound to come.

Therefore, away with doubts, crawfishing and funk, and forward march!

Arms out for opportunity!—Cincinnati Post.

—Your "for sale" ad will be found and considered—probably investigated—by some of your "logical buyers."

FATE OF WOUNDED AND SLAIN IN WAR

Work of an Army Medical Staff In Battle.

HOW DEAD ARE REMOVED.

When Left Behind Noncombatants Bury Them—Modern Army Surgeon Bases His Equipment on Estimate That 10 Per Cent of the Soldiers Engaged Will Stop Bullets.

What becomes of the grievously wounded that are falling in the European war? And what becomes of the great heaps of the slain, piled five deep in long windrows? Are they all buried, or are many left to lie where they fell?

These questions are answered fully in "The War Manual" edition of the World's Work. And the following extracts are made in large part from it:

Every soldier of every army carries in a sealed tin box a first aid packet, consisting of a bandage, antiseptic gauze and adhesive plaster. A part of the training of the soldier is how to use these, and if the wound is slight and in an accessible place he may apply the dressing himself; if more severe, a comrade may apply it for him.

The wounded soldier, with or without first aid dressing, if he is able to walk, passes back to the rear to the field hospital, which is always more or less sheltered from the fire of the armies. If he is unable to walk he is carried back on a litter by the hospital corps. As soon as he can stand transportation he is passed on to the general hospital and thence in due time to the convalescent camp to recuperate.

The Zones of Losses.

The medical staff of an army is equipped upon the theory, based upon past experience, that 10 per cent will be killed or wounded in each battle. If the number of casualties is 18,000 the estimate is that fully 20 per cent, or 3,600, will be dead on the field; 8 per cent, or 1,440, will be so severely wounded that it will be inadvisable to move them; 40 per cent, or 7,200, will be able to walk, one-half of them to the station for the slightly wounded in the rear, the rest to the field hospital, and 32 per cent will require to be carried off the field.

In deciding upon his arrangements for a battle the chief surgeon bears in mind that the wounded will be distributed in "zones of losses." The usual proportion of wounded is 20 per cent up to 1,000 yards range; from 1,000 to 400 yards range, 60 per cent; in the final rush, 10 per cent; in pursuit, 10 per cent.

The field hospital is not pitched till the tactical situation develops and the point where the main attack is to be is made known. Then a site is chosen beyond the range of the enemy's fire, accessible to front and rear by road, yet off the route of march of advancing troops, convenient to wood and water if possible, near buildings which may be used for the overflow of wounded.

The chief surgeon has under him a corps of surgeons for amputating the limbs of the wounded and dressing wounds and a corps of litter bearers and ambulance men. Many acts of heroism that are not recorded in the annals of the battles are performed by the men of the hospital corps and of the Red Cross, who go out often in the face of terrific firing and gather up the wounded.

Where an army is intrenched or fighting in the cover of a wood or in any other protected place which it holds for a long period of continuous fighting the gravely wounded are gathered up as they fall by the litter bearers, assisted by the soldiers, and are passed back to the rear.

Burying the Dead.

When a fighting army is driven out of its position and the advancing enemy rushes over the field and on in pursuit the medical corps then has an opportunity to gather in the wounded left in the wake of the two armies, and often the medical corps of the two opposing armies work together upon the field, each carrying off its wounded. Often an armistice is taken so that the wounded may be picked up and the dead buried.

The last service rendered to the soldier by the medical staff is to see that those killed are promptly buried after the battle. There is no ceremony about it. It is all a matter of the cold, horrible business of war. One squad collects the dead in piles, another digs long, shallow trenches, and the bodies are packed in the trenches and covered with earth.

Often an army is driven from its position and must leave the dead behind. Then they are sometimes buried by the enemy which occupies the position, but more often, in the present war, the dead of both armies are left to be buried by the noncombatants.

Fifty Zeppelins Ready.

The London Times prints extracts from a letter of two American engineers who reached London from Roumania via Berlin. They visited the aviation stations in Germany and estimated that fifty Zeppelins and hundreds of aeroplanes were ready for action. There was immense activity in the construction of new air craft and the training of men.

—Your "furnished rooms to rent" ad will probably afford "opportunity news" to some dissatisfied—yet not over-critical—roomer.

PRESENTS UNPARALLELED OPPORTUNITIES TO SECURE EVERYTHING TO FURNISH YOUR HOME COMPLETE

Values Were Never Bigger—Prices Were Never Lower—Showing Savings to You of 33 to 50 Per Cent.

We have anticipated your every need in the assembling of this magnificent new Fall stock. Thousands of money-saving opportunities await you. Bargains abound on every side. Never before has DURABLE, WELL-MADE FURNITURE been offered at such little prices. You can furnish a single room or an entire home at a tremendous saving by buying HERE and NOW. If you intend going to housekeeping in the near future, or if additional pieces are necessary to complete the comfort and coziness of your home, you owe it to yourself to take advantage of these offerings. Should you desire, we will hold your purchase for later delivery without extra charge. Come in and inspect our matchless bargains in DURABLE, WELL-MADE FURNITURE for every room; RUGS, LINOLEUMS, BEDDING, DRAPERIES, DINNER SETS, LAMPS, DOMES, REFRIGERATORS, PHONOGRAPHS, PIANOS, SEWING MACHINES; in fact, everything to furnish YOUR home complete.

Compare Prices and Convince Yourself That — OUR PRICES ARE ALWAYS THE LOWEST — Compare Prices and Convince Yourself That

Automatic Lift Top SEWING MACHINE
AUTOMATIC LIFT MODEL with all the latest improvements, exceptionally light running—sews beautifully. The cabinet is of QUARTERED OAK, fitted with 5 drawers. This machine will do as satisfactory work as those selling for $40 and $45. Demonstrations cheerfully given.
25.00

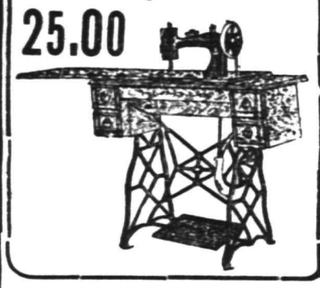

1.50 Brass Costumer
Strong construction, heavy centre post, strong base; cluster double hooks at top.
98c

SPECIALS Upholstery Dept.
Lace Curtains.....79c up
Tapestry Portieres..1.49 up
Rope Portieres.....1.49 up

100-Piece American Porcelain DINNER SET
Sells Regularly For $18.00 — 9.98 — Sells Regularly For $18.00
Very prettily decorated in either pink or blue sprays. An exceptionally neat design.

$7 MAHOGANY PARLOR TABLE
Genuine Mahogany Parlor Table, highly polished, French shaped legs. Large undershelf.
3.98

SPECIALS Upholstery Dept.
Couch Covers.....69c up
Blankets .....1.49 up
Comfortables .. ..1.49 up

HORNLESS LARGE SIZE COLUMBIA TALKING MACHINE
This talking machine is fitted with a powerful spring motor, which can be wound while running, plays 10 or 12-inch disc records. The box is in a beautifully polished oak or genuine mahogany.
25.00

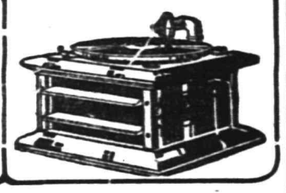

WE GIVE FREE INSURANCE

$2.50 Rocker
1.29
Solid oak rocker, golden finish, high spindle back, carved top rail. Strongly constructed. Saddle seat.

$12 Collapsible Go-Cart
6.95
Easy running, collapsible go-cart, strong frame, hood of best imitation leather, 10-inch wheels, with ½-inch rubber tires.

$1.50 CHAIR
69c
Solid oak chair, extra heavy construction; high spindle back, brace arms, wood seat.

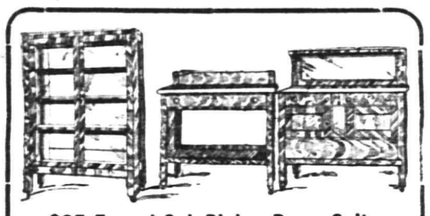

$95 Fumed Oak Dining-Room Suite
59.50
This fumed oak dining suite is representative of the superior workmanship for which Grand Rapids is famed. It is quartered oak in fumed oak finish, richly polished. Consists of china closet, buffet and serving table.

$25 Dresser
12.98
In bird's-eye maple, beautifully polished. Large French bevel plate mirror.

$7 Iron Couch Bed
3.69
Adjustable to four positions; as a divan with both sides down, as a bed with both sides raised to a level, as a Davenport with one side raised, as a crib with both sides raised. Guaranteed for 10 years.

$25 CHIFFONIER
12.98
In bird's-eye maple, beautifully polished, large French bevel plate mirror.

$25.00 Brass Bed
16.98
2-inch posts and cross rods, heavy fillers and bushes, deep etchings on posts and fillers.

10% ALLOWED ON ALL CASH PURCHASES 10%

Advertised Articles
You can open or add to your account or include in your outfit advertised articles at advertised prices or any other article in our store.

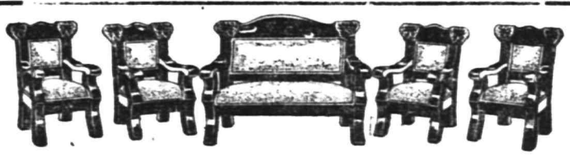

THIS $60 FIVE-PIECE PARLOR SUITE
39.75
Heavy frames, rich mahogany finish, handsomely carved. Seats and back upholstered in genuine Spanish leather. The set includes five pieces, as illustrated.

Pay One Dollar Now
select everything you need to furnish a room completely, and we will deliver the goods promptly to your home, and you can pay the balance in small weekly or monthly payments.

$10 White Enamel Bed
6.95
Two-inch continuous posts, heavy filler rods, finished best baked white enamel.

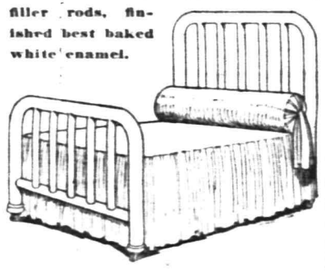

4-5 ROOM OUTFITS $98 AND UP
WE GIVE S.&H. STAMPS

Ludwig Baumann & Comp'y
America's Greatest Furniture House

Accounts Opened From $5 to $5,000
ON SMALL WEEKLY OR MONTHLY PAYMENTS
SMALL ACCOUNTS ESPECIALLY INVITED
OPEN SATURDAY EVENINGS UNTIL 10 O'CLOCK
49-51 Market Street; Newark

3-ROOM OUTFITS $89 AND UP
WE GIVE S.&H. STAMPS

CALL FOR IRRIGATION MEET.

Calgary, Alta., Sept. 11.—The official call has been issued for the twenty-first International Irrigation Congress, which is to meet in this city early next month for a session of four days. It will be the first time that the organization has ever met outside the United States. The indications are that the attendance will be large and representative, though the war will prevent the attendance of several European irrigation experts who had been invited to address the gathering. One day of the congress will be devoted to a 160-mile trip of inspection through the irrigation block to the east of Calgary, and a visit to the Horseshoe Bend dam near Bassano, which stores water for the largest individual irrigation project on the American continent.

ARRIVAL AND DEPARTURE OF MAILS AT PLAINFIELD POSTOFFICE.

May 20th, 1914.

NEW YORK MAILS. Arrive—5:30, 8:00 8:40, 11:45 a. m., 1:30, 2:30, 5:00, 5:30 8:30 p. m., 12 midnight. Close—6:30 7:45, 10:00, 10:45 a. m., 12 noon, 2:00 3:50, 5:45, 7:45, 9:00 p. m.

SOMERVILLE AND EASTON. Arrive—8:40, 10:45 a. m., 12:45 and 7:08 p. m. Close—6:30, 7:45 a. m., 1:30, 4:20 p. m.

PHILADELPHIA—Direct. Arrive—5:30 8:00, 9:40, 11:45 a. m., 12:30, 2:30, 7:00 p. m. Close—6:30, 11:30 a. m., 1:30, 3:50 6:50, 9:00 p. m.

THROUGH FAST MAIL FOR EAST Close—12 noon, 2:00, 3:50, 5:45 p. m.

DIRECT THROUGH FAST MAIL FOR WEST. Close—6:30, 11:30 a. m., 1:30, 5:00 and 9:00 p. m.

DIRECT SOUTHERN MAILS. Close—6:30, 11:30 a. m., 1:30, 7:00 and 9:00 p. m.

PENNSYLVANIA. West of Easton. Close—6:30 a. m., 1:30, 5:00, 7:00 p. m.

ELIZABETH—Direct. Arrive—5:30, 8:40 a. m., 1:30, 2:00, 5:30 p. m. Close 7:45, 10:00 a. m., 12 noon, 5:45, 9:00 p. m.

NEWARK—Direct. Arrive—5:30, 8:45 a. m., 1:30, 2:30, 5:30 p. m. Close—6:20, 7:45, 10:45 a. m., 12 noon, 2:00, 3:50, 5:45, 9:00 p. m.

WATCHUNG. Arrive—1:00, 6:45 p. m. Close—9:00 a. m., 5:30 p. m.

WARRENVILLE. Arrive—1:00 p. m. Close—9:00 a. m.

SUNDAY MAILS. Office open from 9:30 to 10:30 a. m.

A. E. HOAGLAND, P. M.

REPAIRING OF Watches, Clocks and Jewelry
and everything that can be repaired by a Jeweler done here at short notice, and all work guaranteed.

WE ARE READY TO MEET ANY DEMAND IN DIAMONDS, Watches, Jewelry or Silverware you may desire at prices so moderate that you will find no need to go elsewhere. Come in and let us convince you.

PETER DELGYER The Jeweler
130 PARK AVENUE
Phone 893-J. Near Front Street

HOAGLAND'S EXPRESS
Careful Movers of
Furniture and Pianos
Baggage, Express and Freight Handled Promptly.
OFFICE: 116 WEST SECOND STREET.
'Phone 883-W.
William H. Carkhuff, Successor
8-31-6 m-w-f

Buy Your Suits and Coats At the Factory at Factory Prices

FALL APPAREL FOR WOMEN, MISSES & CHILDREN
Assortments from which no woman or miss can turn in disappointment.

Suits, Coats, Capes and Skirts
Made of the best fabrics for Fall and Winter in up-to-date attractive styles.

At Lower Prices
Than you can buy elsewhere

Condition of Sale—Keep your purchase one week, compare prices—if we are not one-third cheaper, return purchase and get your money and carfare.

S. Krauthamer
Makers of Ladies', Misses' and Children's Coats and Suits
400-402 Watchung Ave., Upstairs. Plainfield, N. J.

TRY A PRESS WANT AD.

Finest Grade Teas, all flavors, 50c grade, 3 pounds **$1.00**

S. SCHEUER & COMPANY

WAR DECLARED
TO OUR FRIENDS NOT OUR ENEMIES
BIG CUT IN PRICES

Empress Brand California Asparagus, large spears, **17c**

Great Britain has prohibited the exportation of all foods but we are sufficiently provided to give our customers the benefit of the following low prices on Imported Marmalade:

Crosse & Blackwell's, Robertson's or Hartley's in 15-oz. stone jars.....15c

Shredded Wheat Biscuit package **11c**	Morgan's Hand or Scouring Sapolio cake **8c**	Richardson & Robbin's Chicken Broth pint cans **10c**	Curtice Bros. Assorted Jams large bottle **15c**	Armour's Sliced Bacon large jars **25c**	Wesson's Snow Drift Oil 1-quart can **27c**
Evaporated Milk Peerless or Gold Cross Brand, 3 tall cans **25c**	Hershey's Cocoa ½-lb box 20c kind, a box **17c**	Huyler's Premium Chocolate ½-lb cake, a cake **15c**		Curtice Bros. Blue Label Catsup large bottle **18c**	Leggitt's Premier Peanut Butter pint jars **22c**
Sunshine Biscuit Co. Takhoma Biscuits package **4c**	Finest Red Gum Jar Rubbers a dozen **8c**	Gold Medal Pure Cocoa quart Mason jar **23c**	Knorr's German Soups, 10c pkg. per dozen **$1.10**	Campbell's Soups Assorted kinds 3 cans **25c**	Ritter's Baked Beans large cans, 3 cans **25c**
Fancy Stuffed Olives pint jars **23c**	Pride of Farm Catsup or Eddy Sauce bottle **10c**	Julep Mints Sweeten the Breath and Aids Digestion 3 5c boxes **10c**		Parowax the Refined Parafine 10c pkg. 3 boxes **25c**	Mason Jar Tops a dozen **18c**
Japo Borax Cleanser Chases Dirt 3 5c cans **10c**	Export Borax Soap 10 cakes **37c**	Grandma's Borax Soap Powder large package **12c**	Swift't Pride Laundry Soap 10 cakes **34c**	Rex Laundry Tablets 5c kind, 2 packages **5c**	Twenty-Mule Team Borax 1-lb package **11c**
Holbrook's Imported Pickled Onions or Pickled Walnuts ½-pint bottle....17c Pint bottle.....27c	Holbrook's Imported Malt Vinegar quart bottle, 25c kind **17c**	SUGAR Best Refined Granulated; 25-lb cotton bag..... **$1.72** Not more than 25 lbs to a customer. Sold at this spec. price only with a Grocery Order of $2.00.		Scheuer's XXXX Patent Flour 24½-lb bag **85c**	Imported Peas While they Last 2 cans **25c**

MEAT DEPARTMENT

Prime Blade Rib Roast, a lb.....18c
Prime Chuck Steaks, a lb.....18c
Forquarters Spring Lamb, a lb.....16c
Fresh Lamb for Stuffing, a lb.....12c
Fresh or Corned Plate Beef, a lb.....10c
Finest Sugar Cured Cal. Hams, a lb.....16c
Finest Sugar Cured Premium Hams, a lb.....22c
Summer or Cervalot Bologna, a lb.....25c
Fresh Chopped Beef, a lb.....18c
Prime Sirloin Steaks, untrimmed, a lb.....25c

CASH or CREDIT
CLOTHING CLOAKS
BERNSTEIN OUTFITTING COMPANY
HATS SHOES
204 W. Front Street Plainfield N.J.

1 Flight Up Over the Lyric. Open Evening Till 9 o'clock.
Formerly Nat. Bernstein, of 222 West Front Street.

POLITICAL NOTES.

September 22—Primary election day and registration day for general election.

September 29—State convention of each party at Trenton and date on which county committees meet and organize.

October 20—Last registry day for municipalities over 5,000.

November 3—Election Day.

Members of the district Election Boards are likely to have complaints lodged against them this year if the law is not observed relative to counting the vote immediately after the polls close instead of declaring an adjournment for supper before starting the task, as has been the practice in some sections in the past. The law specifies that the Boards of Election shall count the vote immediately after the polls close and continue the work until it is completed. Owing to the deep interest being taken in all the contests on the Republican and Democratic tickets, the result will be desired as soon as possible, and where there is a delay through non-observance of the act, the election officers are liable to come in for censure.

Since Labor Day, which is generally accepted as marking the close of the summer and vacation season, and therefore the return to town of many people, business in the sheriff's office has become brisk. Although kept very busy, Sheriff Wright still finds time after office hours to make trips to some section of the county nearly every day in the interest of his candidacy for the Republican county clerkship nomination.

Ex-Congressman Charles N. Fowler's platform cards, bearing his likeness on the reverse side, have been given wide distribution throughout the district.

With the Congressional campaign as the chief objective of the political battle, the leaders on both sides are planning to bring into this State speakers of national reputation in the big endeavor to influence the voters. The recent declaration by President Wilson that he would take no part in the Congressional campaign but would deem it his patriotic duty to remain in Washington, owing to the serious war complications, is taken to mean that he wil not even make any speeches in behalf of the Democratic Congressional candidates in his home State.

Every eligible voter to vote in the primaries will receive sample ballots a few days before September 22. The city clerk has sent copy for all the primary ballots to the printer, and the samples will be apportioned to the different Election Boards for mailing. The difference between the samples and the official ballots is in the color.

Immediately following the primary election on September 22 the Republican and Democratic State Committees will meet to plan the campaigns of the respective parties leading up to the general election on November 3. Democratic State Chairman Grosscup said yesterday that the Democratic State Committee would meet in Trenton, Tuesday, September 29, in connection with the State convention to be held on that day. No date has been announced for the Republican State Committee meeting, but it will be held about the same time.

Neither State committee is taking an active part in the primary campaigns, leaving the candidates for nominations to fight their own primary battles, but as soon as the candidates have been selected, the State committees will take hold of the main campaign and each one will outline and proceed to put into operation aggressive combats for party success.

The members of the county committees of the political parties will be elected at the primary election on September 22, the Geran Act having abolished the old method of selecting the committeemen. The Geran Act provides that the members of these committees shall take office on the first Tuesday following their election, or September 29, and that the terms of al members of such committees theretofore elected shall terminate on that date.

On September 29 also, all the county committees are required by the Geran Act to hold their annual meetings for the election of chairmen. Thus, the new county committees will be organized just in time to take hold of their respective local campaigns as mapped out by the State committee.

Middlesex Borough

The Middlesex Building Loan Association was organized at the post office in Lincoln, Wednesday night, when thirteen subscribers signed the incorporation papers. The number of shares represented by the incorporators amounted in the aggregate to ninety-nine shares. These officers were elected: President, Nelson M. Giles; vice-president, M. F. Wirtz; treasurer, W. D. Voorhees; secretary, G. W. Harris; directors, N. S. Nicolayson, W. B. Betch, O. A. LaPointe, John Muller and J. V. N. Polhemus; aduitors, R. H. Brokaw, E. L. Voorhees and W. G. Giles.

The constitution and by-laws were amended and adopted as read. The principal place of business of the association will be on Mountain avenue, the center of the borough. The association will begin with 500 shares, Tuesday, October 12. A vote of thanks was extended to R. H. Brokaw, who acknowledged the signatures of the incorporators! also to W. C. King, who discharged the duties of chairman of the organization committee.

The following list comprises the charter membership. O. A. LaPointe, the promoter of the association, secured 217 shares and forty-two names as follows:

O. A. LaPointe, D. David, M. E. Bennet, N. S. Nicolayson, D. D. Clark, J. M. Gobel, R. H. Brokaw, Louis Curcio, E. H. Casterlin, M. D. Smalley, E. L. Evens, W. R. Smalley, W. H. Smith, Peter Tomaro, W. B. R. Mason, John DeFillipi, William W. Smalley, Carmine DeFillipi, Lincoln Building Snydicate, H. Zalmer, John J. Rafferty, John J. Maloy, Charles Wuelfing, M. C. Hagerman, Anna M. Radel, Peter Maul, Henry V. Radel, Austin Lyon, Olive C. Kaufman, Carmel Trascaro, W. G. Giles, Edward S. Fisher, John C. Gobel, E. O. Boraman, T. D. Van Syckle, A. Montrone, C. R. Cumming, John A. Price, John Muller, Jacob Byer T. F. Williams, M. S. Berstein.

W. D. Voorhees secured eigaty-five shares and seven names as follows. Thomas Young, Jr., W. C. Wells, W. G. Betch, W. D. Voorhees, W. S. Van Doran, Charles A. Baker, E. L. Voorhees.

W. C. King secured fifty-five shares from four names: W. C. King, George W. Yandel, Runyon Field, A. E. Richardson.

N. S. Nicolayson secured thirty shares from six names: H. M. Osterman, William F. Wiedenhaupt, Louis Block, W. G. Clawson, Arthur Frank, William H. Cramer.

M. F. Wirtz secured twenty-five shares from three names as follows: M. F. Wirtz, C. M. Carey, Elsie Wirtz.

J. V. N. Polhemus secured twenty-six shares from six names as follows: N. M. Giles, William T. Davis, C. W. Giles, J. V. N. Polhemus, A. N. Giles, G. W. Harris.

J. M. Gobel secured twelve shares from three names: M. A. Egany, E. S. Purvis, L. Trezza.

T. W. G. Davidson handed in his own name for 10 shares.

A total of 72 subscribers for 460 shares. The committee was thanked for bringing the investor and borrower together to organize the Building Loan Association. The board of directors will meet as soon as the incorporation papers are returned, to arrange for the opening of business.

PLAINFIELD NEWS.

There is no better way to keep out-of-town friends informed as to Plainfield news than to mail to them from time to time a copy of The Press after you have finished with it, sometimes marking an article of special interest.

Better yet, you might send some one out-of-town a subscription to receive The Daily Press every day at the rate of 10 cents a week or $5.00 a year.

New Jersey's Greatest Store

The First Store in New Jersey to Adopt Shorter Hours

HAHNE & CO.
NEWARK

Store opens Daily at 9 A. M. Closes Saturday 6 P. M.

Band Concert Saturday
From 9 to 12 a. m.

Commemorating Birth of National Anthem

A Great Sale of Misses' Tailor-Made Suits

$18 to $30 Fall Suits, Very Special, at . . **$10.00**

—The sample line of one of the best known American makers—consisting of advance fall styles—and including those popular weaves—**serges, cheviots, broadcloths and novelty effects.** The coats are made medium and in almost full lengths—lined with silk or satin—some trimmed, others strictly tailored finish. Skirts in the new approved fall and winter effects.

—Thoroughly well made suits—from an expert tailor—fully up to the new Hahne standard—and in every way a rare value for the young miss going away to school. **Sizes 16, 17, 18, 19 and 20 years.** Very special at **$10.00**

Misses' and Juniors' One-Piece Dresses

$12 to $20 Dresses, Very Special, at . . **$7.98**

—In serges and novelty cloth effects—a wide range of styles and choice combinations—thoroughly well made smartly trimmed—and finely finished. Mostly one of a kind—dresses that are exclusive in style—and in the new fall colorings. Just another instance of the Hahne way of sharing good opportunities with their patrons.

Second Floor.

Saturday--A Great Day For Men and Their Sons

Suits for Men

At Fifteen Dollars

—Here are the finest hand-tailored suits we've had for many a day to sell at this price. Seems unbelievable that such thoroughly good suits should be sold for so little! But then—that's the Hahne way of it!

—They are made of pure wool fabric—**worsteds, cassimeres, cheviots and tweeds**—in smart fall patterns and colorings. High cut vests—a little snugger trousers than last season—and sack coats. Some have patch pockets—but whatever your fancy may be you'll find plenty of blues, grays and the new Tulton Plaids.

—Sizes 34 to 46—in this group at.....**$15.00**

New Fall Topcoats All Priced $18

—Instead of $22.50—the figure most stores would ask for coats so excellently made—so thoroughly stylish—and of such fine materials. They come in black, oxford and gray—are **all silk lined**—hand tailored throughout—cut on the correct fall models—and made for men who are particular. Furthermore, the silk lining is guaranteed for one year. All sizes—at.....**$18.00**

Second Floor

Please Note--

—Tomorrow morning, from 9 till 12 o'clock, we shall hold a patriotic band concert, given by Voss's First Regiment Band, commemorating the birth of the National Anthem.

—At 12 noon, we shall unfurl the Stars and Stripes and a chorus of one hundred voices will render the National Anthem—"The Star Spangled Banner."

—"Oh, say, does that star spangled banner yet wave,
O'er the land of the free and the home of the brave."

Double Surety Coupons With All Purchases Saturday :: ::

We Give and Redeem Surety Coupons

IN THE SPORTING SPOTLIGHT

BEST GAME WILL BE AT WESTFIELD PARK

Saurers and Westfield A. A. Will Clash for the Third Time This Season.

Plainfield will not be favored with the best game of baseball in this vicinity tomorrow, but the Westfield fans will boast of that honor when the Westfield A. A. and Saurer teams meet at Recreation Park in the third game of the season. There will be nothing in this city that will be able to touch the brand of game that will take place five miles down the road, as both of the contesting teams have a definite object in view, the locals to get sweet revenge and the Mt. Ararat delegation to get the third game of the series and make a clean sweep.

Saurers are not saying much about the two defeats they have suffered at Recreation Park, although there may be reasons for them somewhere, probably in Westfield. They are determined to get this battle just to show the Westfielders that they can play. Manager McDonald, of the Mt. Ararat club, has chosen McIntosh to do the mound duty and he will find himself in one of the hardest games he has ever started if MacLaughlin pitches for Saurer. The local veteran has not pitched against this club this season.

The Mackmen will have their regular team on the field and are going to give their opponents the hardest game they have ever put up.

The teams will lineup as follows:

Westfield, Cruttenden, ss; Schenck, lf; Recorden, 2b; Worth, cf; Lambertson, 3b; Davis rf; Kjellmark, 1b, Hunt, c; McIntosh, p.

Saurer—Harriman, 3b; Jaeger, ss, Mullin, c; Martin, 2b; Garretson, 1b; Alberts, rf; Dixon, rf; Miller, cf; Wilson, lf; Conshay, p.

BATTIN H. S. ELEVEN WILL PLAY NINE GAMES

A long schedule has been arranged by Earl Parsons, the manager of the Battin High football team. The schedule contains nine games and three open dates. Among the combinations to be met are the Rahway High School, the South Side High School of New York and the Dickinson High School.

Starting with Mount Vernon High, Battin will appear at Rahway two weeks later. There is great rivalry between the Champs and the Hilltoppers. During the past four years the three-time champions have overwhelmed the Battinites.

The schedule is as follows:

September 26—Mount Vernon High School, at Mount Vernon.
October 3—Open.
October 5—Rahway High School, at Rahway.
October 12—South Side High School, at Newark.
October 17—Dickinson High School, at Jersey City.
October 24—Roselle High School, at Elizabeth.
October 31—Westfield High School, at Elizabeth.
November 3—Alumni Association.
November 7—Open.
November 14—Open.
November 20—East Side High School of Newark, at Elizabeth.
November 26—Open.

FIRST PRACTICE FOT NEW BRUNSWICK H. S. ELEVEN

A meeting of the New Brunswick High School football candidates was held yesterday afternoon, and was addressed by Coach Campbell. He outlined what he expected the candidates to do, and said that training would start this afternoon. He said that all that was needed to turn out a winning team was real school spirit among the students. There is a dearth of material, because of graduation of many of last year's eleven only five players remain, and new men must be developed.

After the meeting, jersey and stockings were distributed to the candidates. Coach Campbell is looking forward to a victory over the Trenton High School, the first game of the season, on September 26.

DISTRIBUTE TROUT IN NORTH JERSEY STREAMS

Harry B. Cudney, the Warren fish and game warden, has distributed 65,000 young trout in the last few weeks, and this week began the distribution of 40,000 more. They are all from the State hatchery at Hackettstown, and are distributed in autotrucks.

Mr. Cudney has been assisted by Wardens William Young, of Chester, and William Hoblitzel, of Rahway. The young trout have been placed in streams in Warren, Sussex, Morris, Passaic and Bergen counties. The lot now being distributed will be placed in Hunterdon streams.

BARRENKAMP HURLS TWO RECORD GAMES.

Pittsfield, Mass., Sept. 10.—Two records were set in the double-header between Pittsfield and New Britain in the Eastern Association here yesterday. In the first place, Barrenkamp, of Pittsfield, pitched both games and scored a shut-out in each, the tallies being 4 to 0 and 5 to 0. In the second place, both games were over in 1 hour and 58 minues, the first game taking 53 minutes and the second 1 hour and 5 minutes.

Barrenkamp, who was tried out by the St. Louis American League club last season, pitched two remarkable games. In the first contest he allowed only two hits, and in the second New Britain located him for only four four bingles, making a total of six hits for eighteen innings.

TENNIS TOURNAMENT FOR P. C. C. TITLE

Annual Event Will Start Tomorrow Afternoon With a Fine Set of Entries.

The annual singles lawn tennis championship of the Plainfield Country Club will start on the club courts tomorrow afternoon at 2:30 o'clock. Play will be continued all afternoon and the finals will be held one week from tomorrow. The event has always proven exceedingly popular as well as interesting as the club boasts of many fine racquet wielders who compete.

Several of the former champions will again be on hand but the winner of the tournament last year has found it impossible to enter. That person is Carr B. Neal, one time a member of the championship doubles team of the United States. He easily won the finals last year. Two old rivals, who always make it hot for each other on the court will start and are the favorites for the title. They are Albert D. Beers and Henry J. Cochran, both of whom have won the championship more than once.

The preliminary matches will be the best two sets out of three and the finals will be three out of five. Entries are limited to members of the Country Club and may be sent to any member of the tennis committee. The drawings will not take place until tomorrow morning at the club.

NO MORE SUNDAY GAMES FOR SAURER AGGREGATION

The Saurer baseball team will not play any more games on Sunday this year, but will be on the job in weekend games for a short time. Manager Martin has several contests that he may schedule before the season is over, but nothing definite has been decided. The Saurer team won all the Sunday games they have played since taking the park from the Plainfield team and there have been some fine attractions here for baseball followers.

The team is only guilty of four defeats during the entire season which is a record worth having and there are a large string of victories which completely bury the losses. Manager Martin will only work his men one day a week from now on till the end of the season.

ATHLETES IN GREAT MEET.

Baltimore, Md., Sept. 11.—A stream of athletes from all parts of the United States poured into Baltimore last night and during the early hours of this morning. Before noon today 500 men, the cream of America's amateur athletic talent, had assembled at the field of Johns Hopkins University to participate in the preliminary events making up the program for the annual outdoor track and field championships of the National A. A. U. The finals, including all the important events, will be contested tomorrow and will form one of the concluding features in the week's celebration of the Star-Spangled Banner Centennial. Of the hundreds of entrants in the A. A. U. meet a large proportion are title holders. East West, North and South have all sent the stars of the competitive firmament, and if their past performances count for anything, the present meet is likely to be a wonderful exhibition, with the probability that more than one record will go by the board before the contests are concluded. The events included in the two days' program comprise running races from 100 yards to five miles, both high and low hardles, running high and broad jumps, running hop, step and jump, pole vault, hammer throw, shot-put and javelin.

HARRY JENNINGS BACK.

Harry Jennings, Rutgers' star pitcher who pitched for the Pets last Saturday, is back in New Brunswick for another year. No big league club got him during his absence from town, though several were after him. Harry is carrying a sore arm as a result of a collision with a teammate in Vermont a short time ago. Jennings was playing the outfield at the time, and he and another outfielder ran after the same ball and collided.

RANDOLPH'S TRYOUT HAS BEEN PUT OFF

Because of a Sore Arm the Local Pitcher Will Not Report to Mack Till Spring.

Cliff Randolph the local pitcher who has been playing with the Perth Amboy team this season, did not report to Manager Connie Mack on September 9, as he was ordered, but was excused until spring because of trouble with his salary wing. For some time the local twirler has been unable to work with the Amboy team because he could not lift his right arm. There was something wrong and finally he went to the famous specialist, "Bonesetter" Reese in Youngstown, Ohio, and after a five minutes' examination, the displaced ligament was set and Cliff was declared cured.

Reese said that Cliff could now pitch if he desired but warned him to take things easy for a couple of weeks to avoid any further trouble. He will probably pitch the game for Perth Amboy a week from Sunday, when the Giants play an exhibition game at that place.

When he goes for his tryout at Philadelphia in the spring the local man will be fully recovered and will be at his best. He will probably make good with this team and it will not be a big surprise if Mack should retain him.

UNION COUNTY WOMEN WILL START IN GOLF TOURNAMENT

Among the eighty-three players who will start in the women's national golf championship next Monday over the links of the Nassau County Club at Glen Cove, Long Island, are Miss Bertha A. Stratton, Mrs. F. B. Ryan and Mrs. L. L. Lake, all of Cranford. They are the only Union county golfers to compete.

This year the title is certain to remain in America, as there are no foreign entries. Miss Gladys Ravenscroft, the English girl, who won the title last year at Wilmington, Del., has found it impossible to defend the championship. With these women entered, there are hopes that the honor will go to Union county aspirants.

SOMERVILLE EAGLES TAKE FIRST MATCH OF SEASON

The Somerville Eagles defeated the local Eagles on the Olympia alleys, last night, by taking two games out of three. Many high scores were rolled, McCarthy, of Somerville, and Miller, of the local team, being tied for first honors with 217. Fallon, of the visitors, pinned very consistently, making over two hundred in every game.

The Somerville pinners took a big lead at the start and won the first with forty points to spare. They also won the second, but this time the Queen City team gave their opponents the run of the evening, finishing only seven points short. Miller's pinning greatly helped the locals to take the third game, as he was the only one to soar above the two century mark. It was also in this game that McCarthy made his highest score. Another match will be arranged for next week. Tonight two local teams, the Horses and the Colts, will meet on the Second street alleys.

The scores:

SOMERVILLE.			
McCarthy	199	201	21
Keller	178	167	17
Schenck	170	169	182
Servis	159	157	162
Fallon	194	203	201
	910	897	932
PLAINFIELD.			
Crowley	158	116	179
Boyle	170	169	197
Caulfield	165	167	177
Taylor	180	179	196
Miller	197	214	217
	870	890	96

SUNDAY GAME.

The Highlanders, of Netherwood, and the Arions, of this city, will clash on the Netherwood grounds Sunday afternoon at 3:30 o'clock. Both teams have been playing an excelent brand of baseball this season and a close game is expected. Denny and Kyle wil form the battery for the Highlanders.

L. I. S.—A correction to the answer to your query which appeared in last night's paper. October 12 (Columbus Day).—Sporting Ed.

SPORTS OF ALL SORTS ON WEEK-END CALENDAR.

Tomororw Afternoon.

BASEBALL.

Plainfield vs. Policemen, at Parker Field, 3:30.

Saurer vs. Westfield, at Recreation Park, Westfield, 3:3.

Hope vs. Monroe, at Clinton avenue field, 3:30.

Parks vs. Rahway, at Rahway, 3:30.

Highlanders vs. Arions at Netherwood.

GOLF.

Plainfield Country Club—Finals of Four-ball Championship. Play for Golf Committee Cup.

Park Golf Club—Play for President's Cup and Oakmont Cup.

TENNIS.

Plainfield Country Club—Annual singles tennis championship 2:30.

Sunday Afternoon.

BASEBALL.

Plainfield A. A. vs. St. Joseph's, at Bound Brook.

Highlanders vs. Laurels at Netherwood.

COPS MAY SPRING SOMETHING ON PETS

They Will Have Richardt, Who Struck Out Fourteen Pets, on the Mound.

Parker Field will be the scene of a good game tomorrow afternoon when the Pets, with Jennings on the mound, will meet the local cops, who with have Richardt, of Elizabeth, on the firing line. These two pitchers will make the game interesting and the Pets will not have an easy time with their oponents.

The best cops that have played this season will be picked and with McIntyre, Berger, McGinley and Fritts in the field, the Pets will have to hit them high and then the balls are liable to get in the way of Martin, Nelson or McCarthy, who will probably play the outfield positions. Manager Bader thinks he has an even chance with the Plainfield team and expects his bunch to make their opponents hustle.

Manager Dorflinger wants this game and has again secured the services of Jennings who pitched last Saturday. Harney will play in the outfield and Brown wil cover second base. The teams will lineup as follows:

PLAINFIELD	COPPERS
Seiftes, 3b	McGinley, ss
Alberts, lf	McIntyre, 1b
Dixon, 1b	Berger, 2b
Morganroph, ss	Fritts, 3b
Harney, rf	Nelson, cf
Dorman, cf	Martin, lf
Brown, 2b	McCarthy, rf
Nelson, c	Bergen, c
Jennings, p	Richardt, p

SIX TEAMS WILL COMPOSE EAGLES BOWLING LEAGUE

Six lodges will be represented in the State Eagles' Bowling League that wil start the middle of next month. At a meeting held last night in this city, this course was decided upon and the cities to be represented are Elizabeth, Rahway, New Brunswick, Somerville, Newark and Plainfield. One week from Sunday there will be a meeting held in Rahway for the purpose of drawing up a schedule and get everything ready for the opening of the league.

The Rahway men have offered thirty-five dollars to be used for a prize and the Elizabeth birds have offered a three-year silver trophy. This must be won by the same lodge three years in succession before it become the permanent property of any one.

K. OF C. INDIVIDUAL BOWLING TOURNEY STARTS MONDAY

The annual individual bowling tournament of the Knights of Columbus will start Monday, September 14, at the club on West Front street. Some fine pinners have entered this tournament and it is expected to be close. The alleys are in fine condition and high scores are looked for in the first night's play.

The tourney will continue all winter and several prizes will be offered to keep up the interest and give the participants something to work for.

PLAINFIELD vs. RAHWAY.

The Plainfield Eagles will bowl the Rahway birds on the local alleys next Monday night.

HOLY CROSS ELEVEN WILL MEET TONIGHT

All Members Are Urged to Be Present as Important Matters Will Be Discussed.

Manager John Doyle, of the Holy Cross football club, has called a meeting for the members of last year's team at the Y. M. C. A. tonight at 8 o'clock. All members are urged to be present as this meeting will be an important one. Plans for the year will be discussed and announced and a captain will be elected for the team.

Doyle has already started on his schedule and will undoubtedly have one of the finest the club has ever known. He will sign some of the fastest teams in this section of the State and will also strive for the coveted State football title again. Two years ago the team won this honor and was rewarded with medals and they will work to do the same this season. Practice will begin next week in the Y. M. C. A. gymnasium, but if this weather keeps up baseball will be forced to retire soon and the gridirons will be in early use. The Cricket Field is in fine shape and will again be the scene of many fierce combats between the local eleven and visiting teams.

Tonight Manager Doyle will submit his plans for the year and see what the members of the team think of them. Later a meeting will be called for all candidates who are going to try for places on the team.

HOPE AND MONROE WILL PLAY SECOND GAME OF SERIES

Hope and Monroe will play the second game of their post-season series tomorrow afternoon on the Clinton avenue field. Both teams are confident of victory and the Hope men want to even matters up for their defeat in the first game when their opponents made three runs in the first inning and won the game. Schott and Brick will again be on the mound for their respective teams and the same men will be used as in the first encounter.

The teams will lineup as follows:

MONROE	HOPE
Gunzelman, 2b	Snyder, 3b
Savidge, lf	Grisley, 2b
Hendry, 1b	Walls, ss
Apgar, rf	Nash, c
Patterson, rf	Luthman, 1b
Pennoyer, 3b	Heron, lf
Downs, ss	Thorn, c
Hess, c	Overland, r
L. Apgar, cf	A. Schott, rf
Brick, p	D. Schott, n

BASKETBALL MEETING.

Acting Captain Myrton Glover, of the Y. M. C. A. basketball team, has called a meeting for the members of last year's team to be held next Wednesday night at 7 o'clock in the association parlors. All members are urged to be present as there will be considerable discussion about the coming season and the elections of captain and manager will take place.

HIGHLANDERS vs. LARELS.

The Laurel A. C. and the Highlanders, of Netherwood, will clash on the Netherwood grounds, Sunday afternoon at 3:30. These two teams have met before and as the other games resulted in close scores, Sunday's battle is expected to be a good one. Denny and Kyle wil form the battery for the Highlanders.

RURAL TELEPHONE DEVELOPMENT.

There is no doubt that of all modern conveniences none has done more for the American farmer than the telephone. F. H. Bethell, Vice-President of the New York Telephone Company, in an address on government ownership of the telephone before the North Board of Tade, Newark, N. J., lays particular stress upon our rural telephone development. In his address, which appears in the Telephone Review, he says:

"Our urban development is far and away ahead of anything found abroad, and our rates in the cities are about on a level with rates there. It is the rural development in this country that brings down our average rates, but the Government policy of withholding this service from rural communities (there is none of it abroad) is much to be condemned. The American farmer uses his telephone extensively. He calls the merchant in his country town. The merchant in the country town calls the wholesaler or jobber in the nearest city. In turn, the metropolis or the manufacturing city is called."

MUST APPEAR TOMORROW.

George L. Martin, colored, and William R. Way, of Watchung avenue, were in court this morning, charged by Officer Neylon with fighting. Way said that he wanted to engage a lawyer, so Judge DeMeza put the case over until tomorrow.

—Advertise in the Daily Press.

CENTRAL BOTTLING WORKS

Phone 229. cor. Somerset & Chatham Sts.

HENRY HAURAND, Proprietor.

Headquarters for High Grade Beers, Wines, Liquors and Carbonated Beverages.

SPECIAL SALES of the Celebrated California Sparkling Asti Special Sec.

Sale price, per quarts.....$1.00
Sale price, 2 pint bottles.....$1.00
Regular price, quarts, $1.50; pints, 75c.

We carry a large assortment of Wines and Liquors (foreign and native) and our prices are of the lowest.

We regret to state that we can not deliver goods in Plainfield, but if you consider quality and prices you will find it will pay you to send for them. We call for empty bottles.

School Boys and Girls

The best place, in Plainfield to have your bicycle put in shape for the school season is at

George L. Simon's

179 North Ave. Opp. Depot.

BICYCLES TIRES SUNDRIES

RUNNING, TROTTING, PACING, AT TRENTON

Attractive Card Arranged and Good Purses Offered For Contests at Fair—Large Fields Entered.

Running, trotting and pacing races are to be held Monday, Tuesday, Wednesday and Thursday of Trenton Interstate Fair this year, and they will provide the best card ever seen at New Jersey's leading Exposition, which will be conducted from Sept. 28 to Oct. 2. Horace P. Murphy, the racing secretary, has arranged attractive programs, and the largest fields of trotters and pacers in the Big Fair Circuit are to be seen at Trenton. There are fourteen trotting and pacing races, all for purses of $500 each, except the class for three-year-old trotters, where a purse of $400 is offered.

The racing and trotting program is as follows:

MONDAY, SEPT. 28.

2:24 class trotting	$500
2:22 class pacing	500
2:17 class trotting	500

TUESDAY, SEPT. 29.

2:19 class trotting	$500
2:15 class pacing	500
2:19 class pacing	500

WEDNESDAY, SEPT. 30.

Two and three year old trotters	$400
2:25 class pacing	500
2:21 class trotting	500
Free for all trot and pace	500

THURSDAY, OCT. 1.

2:27 class trotting	$500
2:17 class pacing	500
2:14 class trotting	500
2:12 class pacing	500

For the running races, which lend variety to the day's attractions, Herman P. Conkling, one of the best known men in the turf sport, has been engaged as clerk of the scales. His appointment will meet with the approval of horsemen generally and will result in better contests for the patrons.

Entries in the running races are to be announced later.

GREATER MACHINE DISPLAY AND AUTOS AT TRENTON FAIR.

With the display of machinery better arranged and made larger at Trenton Interstate Fair, which is to be held from Sept. 28 to Oct. 2, farmers and others interested in the latest inventions in the mechanical world will have more to attract them than ever. Easier ways of doing things are often learned by an examination of the newest contrivances, and manufacturers find it to their interest to display goods at the Exposition.

Harry S. Jamieson has been selected as the new superintendent of the City of Machinery, and he has his spaces plotted for an easy classification of articles. Mr. Jamieson will also direct the automobile show for commercial and pleasure cars, and reservations have been made for the different models.

PRIZES TO BE GIVEN FOR UTILITY VALUE POULTRY.

General farmers and small poultry raisers are to have special classes arranged for them for prize competitions at Trenton Interstate Fair, which will be held from Sept. 28 to Oct. 2. In the poultry department money will be offered for birds that will give the greatest amount of meat for the table and for the best egg producers. Harvey E. Rogers, the superintendent of the poultry department, has a special premium book which he will send to all who write to him at the Trenton Fair, Trenton, N. J.

—It pays to use the advertising columns of The Press

FORMER PET HITS .255.

According to the official averages of the International League, Albin Carlstrom, a former Pet, has a batting percentage of .255. It is likely that his average will remain the same, as he failed to get into the game for Buffalo in the past eight days. Carlstrom has clouted out seventy hits and scored thirty-five counters.

—Advertise in the Daily Press.

NOTICE TO CONTRACTORS.

Construction of School Building.

The Board of Education of the City of Plainfield, N. J., will receive sealed bids at the Board room in the High School Building, corner West Ninth Street and Arlington Avenue, in the City of Plainfield, at a meeting to be held on Monday, September 28, 1914, at 8 p. m., for the construction of a school building on Evergreen Avenue, Plainfield, New Jersey.

Plans and specifications are now on file at the High School Building, Plainfield, N. J., where they can be seen from 9 a. m. to 5 p. m. on week days, excepting Saturdays, when the hours will be from 9 a. m. to 12 o'clock noon, until the day and hour of opening the bids as above mentioned.

Plans and specifications are also on file at the offices of the Architects, Wilder & White, 50 Church Street, New York City.

Copies of the Plans and Specifications may be obtained from the architects by depositing with the architects a certified check for $25 to be payable to the order of the Board of Education, Plainfield, N. J., which will be returned upon the return of the drawings and specifications.

The work will be let in four contracts: 1. For the general construction. 2. For the heating and ventilating work. 3. For the plumbing work. 4. For the electrical work. And separate bids will be received on each contract.

All bids are to be on forms furnished with the specifications and be accompanied by a certified check on some solvent bank or trust company, payable to the order of the Board of Education, Plainfield, N. J., or a surety bond of a company authorized to do business in the State of New Jersey, in the amount of five per cent. of the estimate submitted.

All bids or proposals are to be in writing and sealed and addressed to the Secretary of the Board. Each bid must state explicitly upon what portion of the work it is based.

Upon receipt of the bids or proposals, the Secretary will immediately proceed to unseal the same and publicly announce their contents in the presence of the parties bidding or their agents, provided such parties or their agents choose to be then and there present, and also to make proper record of the prices and terms upon the minutes of the Board.

No bids will be received by the Board previous to the hour designated and none will be received thereafter.

The Board reserves the right to reject any or all bids or to waive any or all formalities.

R. VAN D. HEDGES,
Secretary Board of Education.
Plainfield, N. J., Sept. 10, 1914.
9-11 12 14 16 18 21 23 25 28

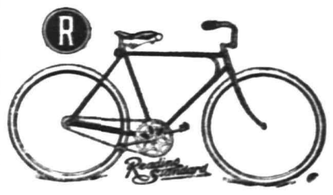

MID-SUMMER SALE OF BICYCLES AND TIRES

AT

Leo Zeisel's

222 WEST FRONT STREET.

Next to Proctor's.

EAGLE BOWLING ALLEY

Open to the Public

117 EAST SECOND STREET

Under the management of George Miller.

GIMBELS

Broadway and Thirty-third Street. Store Opens at 9 A. M. Closes at 6 P. M.

GIMBEL Blouses at $2 to $12.75

Which Introduce Paris Styles

The newest blouse at $2 is most remarkable from the viewpoint of style, for its keynote is

The Collar from Bernard's New Russian Dress.

It is a kerchief affair of organdie edged with pleatings of the same dainty material, and it has cuffs to match. As the blouse itself, is of embroidered voile, its simple trimmings are very effective.

A New Kind of Basque in Panne Velvet, $12.75

While this basque gives a long line, it does not give that round pipe-like contour which is so unbecoming to many women—for it has a gilet-effect girdle. However, this basque is in one piece and it fastens all the way down the front with velvet buttons.

Blouses of the Scarcest Materials—Chiffon and Lace—$3.95

Pompadour chiffon at that! Of course the blouses are lined with white chiffon and the sleeves are of lace. Only yesterday we attempted to purchase more materials, and the prices have increased so much that to duplicate these blouses we would have to sell them for at least $6.95.

Gilet-Effect Basques of Messaline, $6.95

Third Floor.

More and Better Apparel for Young Women Than We Have Ever Had

Superior Qualities! Minimum Prices!

Six Important Specials:

Serge Tailleur Dresses with Satin Sleeves, $16.50

Redingote Dresses of Serge—illustrated—$20

Velveteen Dresses—blue, green, brown and black—$25

Broadcloth Suits—in a Bernard Model—fur trimmed, $35

Serge Redingote Suits, beautifully Braided, $25

Suits of Gabardine Illustrated $35

Although Paris has sent many models in young women's suits, and we have reproduced about a hundred of them, we consider this $25 suit with the Moyenage coat one of the best, for its long, straight lines are becoming to practically every young girl of 14 to 18 years. The wide girdle on the coat is effectively braided. In navy, brown, green and black.

At least, forty new styles in coats and wraps at $10 to $110.

Gimbel Apparel for The Younger Generation Is Second to None in New York.

Second Floor.

Take a Leaf from This Rare Sale of

All Our Boys' $10. to $15. All Wool Norfolk Suits At $7.50

And You Will Be Surprised How Far Your School Funds Will Go!

Such low price for suits that formerly sold in our regular stock at $10, $12.50 and $15, is positively remarkable. Then, the suits are just as smart and good-looking as they can be, because the materials, styles and workmanship are of GIMBEL standard. Besides there are

Two Pairs of Trousers With Each Suit

each pair being fully lined. A wide range of materials that wear well, in shades that every boy likes, including fancy mixtures, black-and-white and brown-and-white stripes.

All sizes—at $7.50.

Fourth Floor.

BROADWAY—NEW YORK—33rd STREET

NOTES FROM LABOR FIELD

The International Photo-Engravers' Union has decided to hold its sixteenth annual convention in San Francisco next year during the period of the Paama Exposition.

Joliet, Ill., claims 600 union hod-carriers.

Public schools in Greater New New York require 20,000 teachers.

Oregon claims the distinction of having been the first State to declare Labor Day a legal holiday. The law making it a holiday was passed in 1887.

Thirty thousand men are on the payroll of the United States Steel Corporation.

Stonecutters in Portland, Ore., are now receiving seventy cents an hour

More than 50 per cent. of the legitimate actors in America belong to the Actor' Equity Society.

The annual convention of the International Slate and Tile Roofers' Union will be held in New York next week.

Of almost 80,000 women belonging to trades unions in New York State, all but 6,816 are in Greater New York.

A court decision has held the woman's eight-hour law in Arizona unconstitutional because it does not apply to railroad restaurants.

The recent celebration of Labor Day in San Francisco was signalized by the laying of the cornerstone for the new Labor Temple to be built in that city.

In Maine the Progressive and Democratic parties included in their State platforms a fifty-four-hour bill for women and a compensation act for injured workmen.

The members of the New York Allied Typographical Union No. 261, are now working under a scale providing for a seven-hour day at $23 for day work and $25 for night work, and increase of $2 per week.

The order of Railroad Telegraphers reports that nine hundred and sixty-three new members, almost a record-breaking number, were initiated into the organization during the month of July.

The Minimum Wage Commission of the State of Washington has adopted a rate of $9 a week as the minimum wage for girl telephone operators throughout the State, except in small exchanges.

The call has been issued for the thirtieth annual convention of the Trades and Labor Congress of Canada, to be held in St. John, N. B., beginning Monday, Sept. 21. Numerous important legislative matters affecting the welfare of the wage earners of Canada will come before the convention and it is expected that the trade unions throughout the Dominion will be well represented at the gathering.

FIRSTBROOK'S PRICES

Fancy Early Rose Potatoes—16-quart basket	45c
Per barrel	2.55
Very Best Butter, per lb	37c
Red and Yellow Onions, peck	30c
Small Pickling Onions, per quart	15c
Mason Jar Tops, per dozen	15c
Best Rolled Oats, 6 lbs.	25c
Best Pure Lard, lb	15c
Best Compound Lard, per lb	11c
Blue Tip Matches, 7 boxes	25c
Square Brand Milk, 3 cans	25c
Peerless Milk 3 cans	25c
Fancy N. Y. State Beans, 4 lbs.	25c
Mason Jars (pints and quarts), per dozen	45c
Double Safety Jars, pints, 70c; quarts	75c
Jelly Glasses, with top, per dozen	22c
Mason and Lightning Rubbers, 3 doz	25c
Standard Tomatoes, Peas and Corn, 3 cans	25c
Finest French and Italian Olive Oil, in full measure cans; pint, 40c; quart	75c
Norway Mackerel, 6 for	25c
Best Alaska Salmon, tall can	15c
Col. River Salmon, ½-lb cans	10c
Kirkman's, Fels, P. & G. and Ivory Soap, 10 bars.	45c

WE GIVE S. & H. STAMPS.

FRED H. FIRSTBROOK
116 W. Front St.
Phone 1754

SUMMER SUITS
And White Garments cleaned thoroughly and returned to you promptly.
PRICES REASONABLE.

Rotgum

432 Watchung Ave. 'Phone 1976-W.
Nine Years Experience with Keller

E. A. KIRCH AND CO.

77-79 MARKET ST. WHAT WE SAY—IS SO NEWARK, N. J.

Quality Is the Basis

On it depends style, service and price. Everyone appreciates and wants quality. When you buy inferior goods you are guided more by your purse than by your judgment. At our store you always find a little more quality for the same price than elsewhere.

Circassian Walnut CHIFFONIER

21.50

Regular Price $30.00

Like cut; elegant Colonial design; beautiful figured top, finely finished; greatest value ever offered.

Box Couch

Cedar lined, size 25 x 6½ ft., upholstered like fine furniture, deep coil springs, full spring edge. Covered in fancy green art denim. Regular price $22.50, special,

15.00

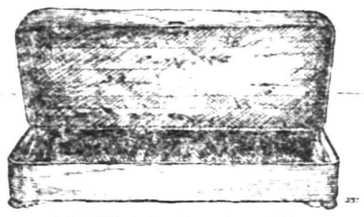

RUGS

TAPESTRY—8.3x10.6, Regular price $14.50, **11.75**
TAPESTRY—9x12, Regular price $16.75, **13.98**
AXMINSTER—9x12, Regular price $21.50, **16.98**

Circassian Walnut DRESSER

23.50

Regular Price $32.50

Like cut; elegant Colonial design, beautiful figured top; finely finished; greatest value ever offered. Matches chiffonier.

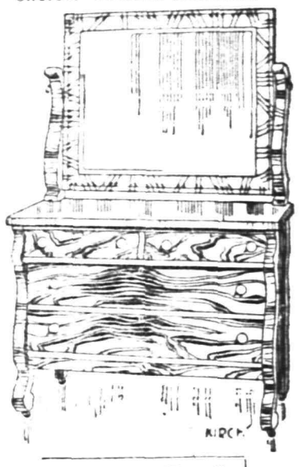

Turkish Rocker

Regular Price $13.00

Brown Spanish imitation leather, full spring upholstering.

8.98

3-Pc. Leather Suite

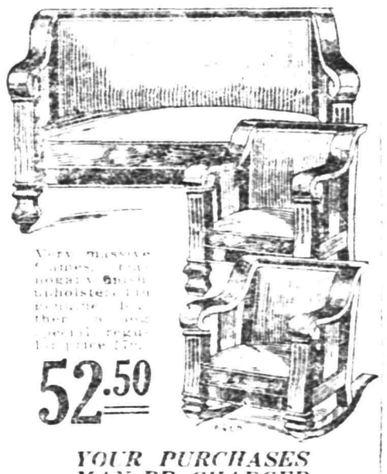

Very massive frames, fine mahogany finish, upholstered in best leather, 36 in. back, deep seat, coil springs, regular price $75,

52.50

YOUR PURCHASES MAY BE CHARGED

Brass Bed

Regular Price $18.00

12.49

Two-inch posts and top rods, heavy ball corners, six 1-inch filling rods, guaranteed lacquer.

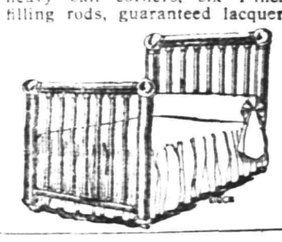

Go-Cart

Regular Price $7.00

5.49

Metal sides, spring seat, large rubber tired wheels, full collapsible.

Reed Pullman Carriage

Regular Price $19.50

15.75

Finest reed, roll edges, upholstered with corduroy, sanitary lining, steel pushers, large rubber-tired wheels.

Ten-Piece "Adam" Dining Suite

Buffet, 54 in. wide, Dining Table, 48 in. wide, Serving Table, 40 in. wide; China Closet, 38 in. wide; 5 Side Chairs, 1 Arm Chair. Reg. $152.50 Very Special.. **119.00**

Made of elegant quartered oak, dull finish, newest design, very attractive.

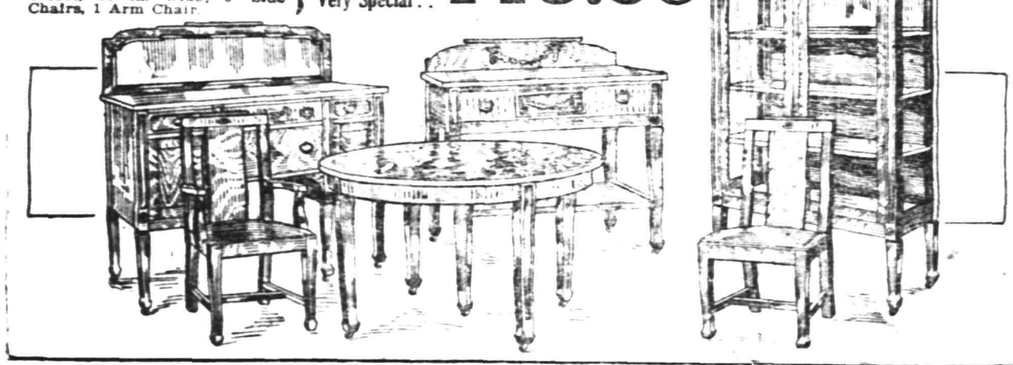

TO CONSIDER PROHIBITION.

Baltimore, Md., Sept. 11.—One of the principal matters which will come before the convention of the International Union of Brewery Workmen, which is to meet in this city next Monday, is the question of State and national prohibition. It is known that the union and its affiliated organizations have opposed any such movement on the grounds that it would throw a large number of workmen out of employment. The International Union of Brewery Workmen has a membership of about 70,000 in the United States and Canada. It is the only international union affiliated with the American Federation of Labor which has no president, its executive direction being in the complete control of an executive board which is subject to call at any time. The headquarters of the international organization are in Cincinnati.

SOUTH DAKOTA W. C. T. U.

Mitchell, S. D., Sept. 11.—Scores of women wearing white ribbons emblematic of the cause they advocate gathered here today from all over the State to attend the annual convention of the South Dakota Woman's Christian Temperance Union. The sessions will be public and will continue for four days. Prominent among the scheduled speakers are the State president, Mrs. Anna R. Simmons, of Faulkton, and Clinton N. Howard, of Chicago.

—Daily Press want advs. pay.

Store Open All Day Saturday

FOR PRESERVING
Royal Granite Steel Ware

is absolutely pure and safe to use and is very moderately priced.

FRUIT JARS, JELLY GLASSES, JAR RINGS, STONE POTS AND JUGS.

Ask to see the new **White Crown Vacuum Mason Jar Top**, the most successful and sanitary closures yet devised for screw top jars.

FOR SALE BY

Gayle Hardware Co.

GENERAL HARDWARE AND HOUSEFURNISHINGS

'Phone 398 Front Street and Park Avenue

FIRE MARSHALS IN SESSION.

Asheville, N. C., Sept. 11.—Many subjects pertaining to the fighting of fires and their prevention are to be discussed at the annual convention of the Fire Marshals' Association of North America, which met here today for a two days' session. State fire marshals and fire chiefs are here from many parts of the United States and Canada.

—You may have an immediate task for a want ad—and yet not act wisely in failing to read them day by day.

Formerly A. T. Stewart & Co.
Broadway and Ninth Street

The John Wanamaker Store

Store Open All Day Saturday 8:30 to 5:30

This is the Month of the CHINA Sale

And never was it more advisable to look into the future and prepare for coming needs.

A married woman does not have to be able to see through a grindstone to know that china

DINNER SETS

will be very scarce and difficult to get after the present supply, bought before the war, is exhausted. We are selling them—and shall continue to sell them during September, if they last through the month—at

25 to 40 Per Cent. Less

than our normal regular prices. Naturally they are going fast.

Cut Class and Artwares

are also in the sale, special purchases of our regular qualities at a fifth to a half under our normal regular prices.

Second Gallery, New Building.

Many Wise Housekeepers Are Taking Full Advantage of

The September Sale of Wanamaker Housewares

For they know well the superiority and efficiency of Wanamaker Housewares.

They know the advantages to them in their daily tasks by having their kitchen equipped with the most modern appliances and utensils.

And since the opening of the September Sale they have been quick to grasp the innumerable opportunities of getting such housewares at

Savings of 10 to 50 Per Cent. Off Regular Prices

The accompanying illustrations may remind YOU of your needs.

They are but representative of thousands of other housefurnishings in this sale at equal savings.

Housewares Store, Subway Floor, New Building.

The John Wanamaker Store

PLAINFIELD LIBRARY NOTES

A selection of the Public Library's material bearing upon the European conflict.

PART 1.

Europe.

Andrews, C. M.—Historical development of modern Europe from the Congress of Vienna to the present time, 1815-1850.

Hazen, C. D. —Europe since 1815.

Latimer, Mrs. E. W.—Last years of the 19th century in Europe.

Mahan, A. T.—Influence of sea power upon history, 1660-1873.

Muller, Wilhelm.—Political history of recent times, 1816-1881, with special reference to Germany.

Phillips, W. A.—Modern Europe, 1815-1899.

Robinson & Beard.—Readings in modern European history since the Congress of Vienna, 1814-15.

Seignobos, C.—History of contemporary civilization in Europe.

Ward. A. W., ed.—Cambridge modern history. Vol. 11. Growth of nationalities. Vol. 12. Latest age.

Woods, H. C.—Danger zone of Europe; changes and problems in the near East.

War or Peace?

Angell, Norman.—Great illusion: a study of the relation of military power in nations to their economic and social advantage. 1911.

Angell, Norman —Arms and industry: a study of the foundations of international policy. 1914.

Bloch, I. S.—Future of war in its technical, economic and political relations. Is war now impossible?

Chittenden, H. M.—War or peace: a present duty and a future hope.

Hollis, F. W.—Peace conference at the Hague and its bearings on international law and policy.

Jordan, D. S.—War and waste: a series of discussions of war and war accessories. 1913.

Lea, Homer.—Valor of ignorance.

McCabe, Joseph.—Can we disarm?

Mahan, A. T.—Armaments and arbitration; or, The place of force in the international relations of states.

Perris, G. H.—Short history of war and peace.

Suttner, Baroness von.—Lay down your arms: a crusade against war.

Germany.

Buelow, Prince Bernhard von.—Imperial Germany.

Collier, Price.—Germany and the Germans, from an American point of view. 1913.

Dawson, W. H.—Evolution of modern Germany.

Henderson, E. F.—Short history of Germany. 2 volumes.

Howard, E. D.—Cause and extent of the recent industrial progress of Germany. 1907.

Latimer, Mrs. E. W.—Making of Germany in the nineteenth century.

Perris, G. H.—Germany and the German Emperor.

Roberts, Elmer.—Monarchical socialism in Germany.

Shaw, Stanley.—Williams of Germany.

Tower, C.—Germany of today.

Usher, R. G.—Pan-Germanism: German schemes for the conquest of the world.

(To be Continued.)

CELEBRATE ARCHBISHOP IRELAND'S BIRTHDAY

St. Paul, Minn., Sept. 11.—Archbishop Ireland reached his seventy-sixth birthday anniversary today and was the recipient of congratulations expressed in messages from friends throughout the country. The eminent prelate is in good health.

Archbishop Ireland was born in County Kilkenny, Ireland, September 11, 1838. When he was but a babe in arms his parents came to St. Paul, and his education was received here in its early stages. At the age of 15 he went to France and for six years pursued the study of theology.

In 1861 he returned to St. Paul and was ordained to the priesthood. Upon the formation of the Fifth Minnesota Regiment at the beginning of the Civil War young Ireland was made its chaplain, and served two years in the war. Returning from the field he was appointed rector of Cathedral parish and continued in that position until he was named coadjutor bishop.

In 1870 he went to Rome as the accredited representative of Bishop Grace at the Vatican council. Five years later he was chosen to succeed Bishop O'Gorman in the vicariate of Nebraska, but through the efforts of Bishop Grace the appointment was canceled, and he was then nominated coadjutor bishop of St. Paul and was consecrated December 21, 1875. His appointment as archbishop dates from 1888.

N. J. Y. M. C. A. MEETING.

Asbury Park, N. J., ept. 11.—Officers of local branches of the Young Men's Christian Association throughout New Jersey met here today in State conference The convention has as its general theme "Togetherness." The sessions will continue three days, closing on Sunday with a farewell service at which addresses will be given by noted association workers from several States.

The departure of the cook or maid does not prostrate the lady who knows the efficiency of Press want ads.

And what ad-reading servants are of the desirable class.

THE EASIEST TERMS AND THE LOWEST PRICES

This has always been our motto. We have built up our business and reputation on these lines. **NO RED TAPE**, your promise to meet your terms as agreed is sufficient. We trust all who are trustworthy.

Big Reduction in Iron Beds

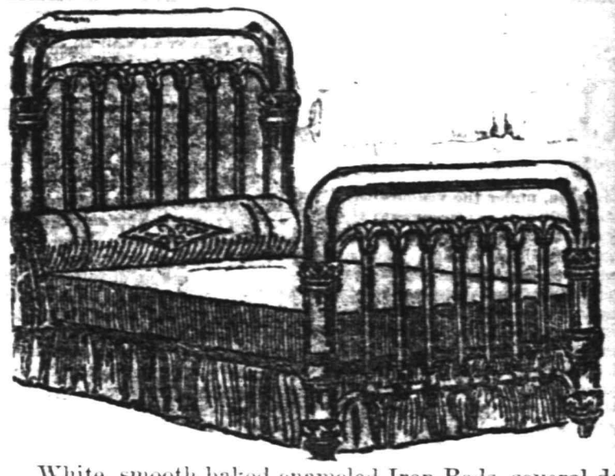

White, smooth baked enameled Iron Beds, several designs, all sizes.

$5.00 values, now.....$3.49 | $11.50 values, now....$8.75
$8.75 values, now.....$6.50 | $15.00 values, now...$11.25

RUGS

9x12 SEAMLESS BRUSSELS RUGS
14.50
Woven in one piece in very appropriate patterns.

9x12 WILTON VELVET RUGS
22.95
High grade weaves, fast colors, beautiful patterns.

MIRON & LIFSON
134 E. FRONT ST. PLAINFIELD, 163-165 FIRST ST. ELIZABETH
Free Auto Deliveries Anywhere. Easy, Liberal Credit.

Kelley Springfield Tires

Made to Make Good

Guaranteed Mileage
We Make Our Own Replacements

No Advance in Price
15% Discount

LAING MACHINE-AUTO REPAIR CO.
410-416 Sycamore St. :: Plainfield, N. J.

Now for School Shoes

Our School Shoes are the best in the market for the money.

And we are fixing the prices right

Sizes 1 to 5½: $1.50 and $2.00

Sizes 9 to 13½: $1.25 and $1.50

"Oldest Shoe House in Town"

A. K. Willett
107 Park Ave.

THE APPLEGATE QUALITY COUNTS

Specials for Saturday

NOTHING BUT THE BEST IN THIS MARKET AT ALL TIMES.

Best Creamery Butter, Gude's Royal Prints	38c	Sirloin Steak, best cut, lb	28c
Strictly Fresh Eggs, dozen	35c	Rib Lamb Chops, lb	25c
Hindquarters Genuine Spring Lamb, lb	22c	Forequarters Lamb, lb	16c
Legs Genuine Spring Lamb, lb	22c	Chuck Steak, lb	20c
Hindquarters Mutton, lb	17c	Fresh Killed Stewing Chickens, lb	18c
Legs Mutton, lb / Loin Mutton, lb	17c	Fresh Killed Jersey Fowl, lb	25c
Prime Rib Roast, best cut, lb	24c	Potatoes, 16-qt basket	45c
		Sweet Potatoes, 8 quart pony	35c

All goods delivered—Special attention given to telephone orders.

CLIFFORD L. APPLEGATE
164 E. Front St. Tel. 1110. Opp. Woodhull & Martins

805 North Avenue, Telephone 290-W.
A. Colucci
SEWER & GENERAL CONTRACTOR
Estimates Cheerfully Given.
All work warranted. Best reference.
6 17 tf

—It pays to use the advertising columns of The Press.

FLOORS
HARDWOOD AND PARQUET.
Old Floors Refinished.
S. E. WARD & CO.
108 Depot Park, Manning Building, Plainfield, N. J. 'Phone 322-R.

—Jacob Gernert, newsdealer, Somerville, sells the Daily Press or will deliver it to your home each day.

TRY A PRESS WANT AD.

TRUSSES
NEW FITTING ROOM
Elastic Hosiery, Supporters, Braces.
KNEE CAPS, ANKLETS, Etc.
William M. Walsh
North and Watchung Avenues.
Plainfield, N. J. 'Phone 1984.
OPP. DEPOT.

PAINTERS AND DECORATORS.
JAMES C. HANSEN
DECORATOR
DEALER IN
PAINTS, OILS, GLASS, VARNISHES, Etc.
141 East Front St., Plainfield, N. J.
Distributor of John W. Masury & Son's Pure Colors Ready Mixed Paints, Etc.

SET FREE THE WORLD

Europe's Armageddon and the Last War

By H. G. WELLS

Copyright, 1914, by H. G. WELLS

CHAPTER II.

"Work, Not Charity."

BARNET wandered down into the thronging gayer parts of London in which a year or so ago he had been numbered among the spenders.

London, under the visible smoke law, by which any production of a visible smoke with or without excuse was punishable by a fine, had already ceased to be the somber, smoke darkened city of the Victorian time; it had been, and indeed was, constantly being rebuilt, and its main streets were already beginning to take on those characteristics that distinguished them throughout the latter half of the twentieth century. The insanitary horse and the plebeian bicycle had been banished from the roadway, which was now of a resilient, glasslike surface, spotlessly clean; and the foot passenger was restricted to a narrow vestige of the ancient footpath on either side of the track and forbidden, at the risk of a fine, if he survived, to cross the roadway. People descended from their automobiles upon this pavement and went through the lower shops to the lifts and stairs to the new ways for pedestrians, the rows, that ran along the front of the houses at the level of the first story and, being joined by frequent bridges, gave the newer parts of London a curiously Venetian appearance. In some streets there were upper and even third story rows. For most of the day and all night the shop windows were lit by electric light, and many establishments had made, as it were, canals of public footpaths through their premises in order to increase their window space. Barnet made his way along this night scene rather apprehensively, since the police had power to challenge and demand the labor card of any indigent looking person; and if the record failed to show he was in employment dismiss him to the traffic pavement below.

But there was still enough of his former gentility about Barnet's appearance and bearing to protect him from this; the police, too, had other things to think of that night and he was permitted to reach the galleries about Leicester square—that great focus of London life and pleasure.

He gives a vivid descripton of the scene that evening. In the center was a garden raised on arches lit by festoons of lights and connected with the rows by eight graceful bridges, beneath which hummed the interlacing streams of motor traffic, pulsating as the current alternated between east and west and north and south. Above rose great frontages of intricate rather than beautiful re-enforced porcelain, studded with lights, barred by bold, illuminated advertisements and glowing with reflections. There were the two historical music halls of this place, the Shakespeare Memorial theater, in which the municipal players revolved perpetually through the cycle of Shakespeare's plays, and four other great houses of refreshment and entertainment, whose pinnacles streamed up into the blue obscurity of the night. The south side of the square was in dark contrast to the others; it was still being rebuilt, and a lattice of steel bars surmounted by the frozen gestures of monstrous cranes rose over the excavated sites of vanished Victorian buildings.

This framework attracted Barnet's attention for a time to the exclusion of other interests. It was absolutely still; it had a dead rigidity, a stricken inaction; no one was at work upon it and all its machinery was quiet, but the contractors' globes of vacuum light filled its every interstice with a quivering green moonshine and showed alert but motionless soldier sentinels.

He asked a passing stroller and was told that the men had struck that day against the use of an automatic riveter that would have doubled the individual efficiency and halved the number of steel workers.

"Shouldn't wonder if they didn't get chucking bombs," said Barnet's informant, who hovered for a moment and then went on his way to the Alhambra Music hall.

Barnet became aware of an excitement in the newspaper kiosks at the corners of the square. Something very sensational had been flashed upon the transparencies. Forgetting for a moment his penniless condition, he made his way over a bridge to buy a paper, for in those days the papers, which were printed upon thin sheets of metallic foil, were sold at determinate points by specially licensed purveyors. Half over he stopped short at a change in the traffic below and was astonished to see that the police signals were restricting vehicles to the half roadway. When presently he got within sight of the transparencies that had replaced the placards of Victorian times he read of the great march of the unemployed that was already in progress through the west end, and so without expenditure he was able to understand what was coming.

He watched, and his book describes this procession which the police had considered it unwise to prevent and which had been spontaneously organized in imitation of the unemployed processions of earlier times. He had expected a mob, but there was a kind of sullen discipline about the procession when at last it arrived. What seemed for a time an unending column of men marched wearily, marched with a kind of implacable futility, along the roadway underneath him. He was, he says, moved to join them, but instead he remained watching. They were a dingy, shabby, ineffective looking multitude, for the most part incapable of any but obsolete and superseded types of labor. They bore a few banners with the time honored inscription "Work, Not Charity," but otherwise their ranks were unadorned.

They were not singing, they were not even talking, there was nothing truculent nor aggressive in their bearing, they had no definite objective, they were just marching and showing themselves in the more prosperous parts of London. They were a sample of that great mass of unskilled, cheap labor which the new, still cheaper mechanical powers had superseded forevermore. They were being "scrapped"—as horses had been "scrapped."

Barnet leaned over the parapet watching them, his mind quickened by his own precarious condition. For a time, he says, he felt nothing but despair at the sight: what should be done, what could be done for this gathering surplus of humanity? They were so manifestly useless—and incapable—and pitiful.

What were they asking for?

They had been overtaken by unexpected things. Nobody had foreseen—

It flashed suddenly into his mind just what the multitudinous shambling enigma below meant. It was an appeal against the unexpected—an appeal to those others who, more fortunate, seemed wiser and more powerful, for something—for intelligence. This mute mass, weary footed, rank following rank, protested its persuasion that some of these others must have foreseen these dislocations—that anyhow they ought to have foreseen—and arranged.

That was what this crowd of wreckage was feeling and seeking so dumbly to assert.

"Things came to me like the turning on of a light in a darkened room," he says. "These men were praying to their fellow creatures as once they prayed to God. The last thing that men will realize about anything is that it is inanimate. They had transferred their animation to mankind. They still believed there was intelligence somewhere, even if it was careless or malignant. It had only to be aroused to be conscience stricken, to be moved to exertion. And I saw, too, that as yet there was no such intelligence. The world waits for intelligence. That intelligence has still to be made, that will for good and order has still to be gathered together, out of scraps of impulse and wandering seeds of benevolence and whatever is fine and creative in our souls into a common purpose. It's something still to come."

It is characteristic of the widening thought of the time that this not very heroical young man who in any previous age might well have been altogether occupied with the problem of his own individual necessities should be able to stand there and generalize about the needs of the race.

But upon all the stresses and conflicts of that chaotic time there was already dawning the light of a new era. The spirit of humanity was escaping, even then it was escaping, from its extreme imprisonment in individuals. Salvation from the bitter intensities of self, which had been a conscious religious end for thousands of years, which men had sought in mortification, in the wilderness, in meditation and by innumerable strange paths, was coming at last with the effect of naturalness into the talk of men, into the books they read, into their unconscious gestures, into their newspapers and daily purposes and everyday acts. The broad horizons, the magic possibilities, that the spirit of the seeker had revealed to them were charming them out of those ancient and instinctive preoccupations from which the very threat of hell and torment had failed to drive them. And this young man, homeless and without provision even for the immediate hours, in the presence of social disorganization, distress and perplexity, in a blazing wilderness of thoughtless pleasures that blotted out the stars, could think as he tells us he thought.

"I saw life plain," he wrote. "I saw the gigantic task before us, and the very splendor of its intricate and immeasurable difficulty filled me with exultation. I saw that we have still to discover government, that we have still to discover education, which is the necessary reciprocal of government and that all this in which my own little speck of a life was so manifestly overwhelmed—this and its yesterday in Greece and Rome and Egypt were nothing, the mere first dust swirls of the beginning, the movements and dim murmurings of a sleeper who will presently be awake."

And then the story tells, with an engaging simplicity, of his descent from this ecstatic vision of reality.

"Presently I found myself again and I was beginning to feel cold and a little hungry."

He bethought himself of the John Burns relief offices which stood upon the Thames embankment. He made his way through the galleries of the booksellers and the National gallery, which had been open continuously day and night to all decently dressed people now for more than twelve years, and across the rose gardens of Trafalgar square, and so by the hotel colonnade to the embankment. He had long known of these admirable offices, which had swept the last beggars and matchsellers and all the casual indigent from the London streets, and he believed that he would as a matter of course be able to procure a ticket for food and a night's lodging and some indication of possible employment.

But he had not reckoned upon the new labor troubles, and when he got to the embankment he found the offices hopelessly congested and besieged by a large and rather unruly crowd. He hovered for a time on the outskirts of the waiting multitude, perplexed and dismayed, and then he became aware of a movement, a purposive trickling away of people, up through the arches of the great buildings that had arisen when all the railway stations were removed to the south side of the river, and so to the covered ways of the Strand. And here in the open glare of midnight he found unemployed men begging, and not only begging, but begging with astonishing assurance, from the people who were emerging from the small theaters and other such places of entertainment which abounded in that thoroughfare.

This was an altogther unexampled thing. There had been no begging in London streets for a quarter of a century. But that night the police were evidently unwilling or unable to cope with the destitute who were invading those well kept quarters of the town. They had become stonily blind to anything but manifest disorder.

Barnet walked through the crowd unable to bring himself to ask; indeed, his bearing must have been more valiant than his circumstances, for twice he says that he was begged from. Near the Trafalgar square gardens, a girl with reddened cheeks and blackened eyebrows, who was walking alone, spoke to him with a peculiar friendliness.

"I'm starving," he said to her abruptly.

"Oh, poor dear!" she said, and with the impulsive generosity of her kind glanced round and slipped a silver piece into his hand.

It was a gift that, in spite of the precedent of De Quincey, might under the repressive social legislation of those times have brought Barnet within reach of the prison lash. But he took it, he confesses, and thanked her as well as he was able, and went off gladly to get food.

A day or so later—and again his freedom to go as he pleased upon the roads may be taken as a mark of increasing social disorganization and police embarrassment—he wandered out into the country.

He speaks of the roads of that plutocratic age as being "fenced with barbed wire against unproprietied people," of the high walled gardens and trespass warnings that kept him to the dusty narrowness of the public ways. In the air happy rich people were flying, heedless of the misfortunes about them, as he himself had been flying two years ago, and along the road swept the new traffic, light and swift and wonderful. One was rarely out of earshot of its whistles and gongs and siren cries even in the field paths or over the open downs. The officials of the labor exchanges were everywhere overworked and infuriated, the casual wards were so crowded that the surplus wanderers slept in ranks under sheds or in the open air, and since giving to wayfarers had been made a punishable offense there was no longer friendship or help for a man from the rare foot passenger or the wayside cottage.

"I wasn't angry," said Barnet. "I saw an immense selfishness, a monstrous disregard for anything but pleasure and possession, in all those people above us, but I saw how inevitable that was, how certainly if the richest had changed places with the poorest that things would have been the same. What else can happen when men use science and every new thing that science gives and all their available intelligence and energy to manufacture wealth and appliances and leave government and education to the rusting traditions of hundreds of years ago? Those traditions come from the dark ages, when there was really not enough for every one, when life was a fierce struggle that might be masked, but could not be escaped. Of course this famine grabbing, this fierce dispossession of others, must follow from such a disharmony between material and training. Of course the rich were vulgar and the poor grew savage and every added power that came to men made the rich richer and the poor less necessary and less free. The men I met in the casual wards and the relief offices were all smoldering for revolt, talking of justice and injustice and revenge. I saw no hope in that talk nor in anything but patience."

But he did not mean a passive patience. He meant that the method of social reconstruction was still a riddle; that no effectual rearrangement was possible until this riddle in all its tangled aspects was solved. "I tried to talk to those discontented men," he wrote, "but it was hard for them to see things as I saw them. When I talked of patience and the larger scheme they answered, 'But then we shall all be dead,' and I could not make them see what is so simple to my own mind, that that did not affect the question. Men who think in lifetimes are of no use to statesmanship."

He does not seem to have seen a newspaper during those wanderings, and the chance sight of the transparency of a kiosk in the market place at Bishop Stortford announcing a "Grave International Situation" did not excite him very much. There had been so many grave international situations in recent years.

This time it was talk of the central European powers suddenly attacking the Slav confederacy, with France and England going to the help of the Slavs.

But the next night he found a tolerable meal awaiting the vagrants in the casual ward and learned from the workhouse master that all serviceable trained men were to be sent back on the morrow to their mobilization centers. The country was on the eve of war. He was to go back through London to Surrey. His first feeling, he records, was one of extreme relief that his days of "hopeless battering at the underside of civilization" were at an end. Here was something definite to do, something definitely provided for. But his relief was greatly modified when he found that the mobilization arrangements had been made so hastily and carelessly that for nearly thirty-six hours at the improvised depot at Epsom he got nothing either to eat or to drink but a cup of cold water. The depot was absolutely unprovisioned, and no one was free to leave it.

(To be continued.)

Of Interest to Women and the Home

FASHION HINT

By JUDIC CHOLLET

The simple frock in empire style is always a good one for tiny folk. This one combines a straight skirt with a plain body portion. The combination of flouncing with all over embroidery

CHILD'S EMPIRE DRESS.

is pretty, or one of the Dresden dimities would be an attractive fabric.

For the two-year-old size the dress will require two and one-quarter yards of material twenty-seven inches wide and one and three-eighths yards of beading or one and one-half yards of plain material thirty-six inches wide.

This May Manton pattern is cut in sizes for children of one, two and four years of age. Send 10 cents to this office, giving number, 7866, and it will be promptly forwarded to you by mail. If in haste send an additional two cent stamp for letter postage. When ordering use coupon.

No..... Size.....

Name .....

Address .....

.....

THE PLAINFIELD THEATRE

Any play with the name of Eugene Walter attached as the author excites immediate interest when it is announced. And there is no exception to the announcement of the coming of Charlotte Walker in "The Better Way," which is Eugene Walter's latest work. For five weeks this piece remained at the Garrick theatre in Philadelphia in May, following the premiers. This new vehicle brings out Miss Walker in an

Charlotte Walker in "The Better Way," at Plainfield Theatre, Tomorrow Night.

entirely different role than she ever before filled, and according to reports she is seen to the best advantage. Miss Walker is assisted by an exceptionally strong array of talent which includes L. Byron Beasley, George Stewart Christie, David Burton, Veda McEvers, Frederick Backus, Virginia Pearson, Frank J. Woods, Arthur Brams, T. E. Jones, Virginia Allen, Alan Foster, John T. Ward and others. "The Better Way" will be seen at the Plainfield theatre tomorrow night. Aurthor Walter has made a stupendous production of "The Better Way," perhaps making it the biggest production of the season, according to those who have already seen it and know what it contains. There is a prologue, four acts, and an epilogue with more than 30 speaking parts and more than 60 people on the stage. Two startling scenes are the cabaret scene in one of New York's famous Tenderlin hotels and the court-room scene in which the trial for divorce is contested before a full jury.

The most important offering of the current theatrical season will be the engagement of J. Hartley Manners' much talked of play "Peg O' My Heart," which Oliver Morosoco will present for its second presentation at the Plainfield theatre, Wednesday afternoon and night, September 16. Mr. Morosco is a producer who believes in maintaining the standard of his productions, and this excellent idea will be exemplified by the company to be seen here. The emphatic hit scored by the organization during its tour in this comedy last season, is assurance that local playgoers will again have the opportunity of seeing one of the greatest of all romantic comedies, played by the same fine cast which left a fine impression on its previous engagement. The title role played by Blanche Hall, is a young woman of great beauty, and personal magnetism and rare histronic ability, which are just the charming qualities that Peg requires. F. L. Bruce-Tiden is also a member, his genuine manliness and interpretation of the role of "Jerry," has earned him many admirers. Miss Evelyn Vardon will be the Ethel; Roland Hogue, who was very convincing in the part of "Alaric," the English "Fop;" Alma Chester again plays Mrs. Chichester, and Pelham Lynton, A. T. Hendon, and J. Irving White finish out a perfectly well balanced cast.

The attorney-general of the State of Washing has rendered an opinion that the eight-hour law of that State is constitutional. This law provides that no laborers on public work shall work more than eight hours a day, except in cases of emergency.

Some Cookery Suggestions

WHAT TO EAT TODAY.

DINNER MENU.
Vermicelli Soup.
Parsnip Fritters
Boiled Green Corn.
Sirloin Steak in Gravy.
Lettuce and Deviled Cheese Salad
Frozen Custard
Coffee

WITH steak one may serve almost any vegetables. A nice dinner may be made up with the vegetables suggested here.

Seasonable Vegetables.

Parsnip Fritters.—To make the fritters cook parsnips forty-five minutes in boiling salted water and then drain, plunge into cold water, when skins will be found to slip off easily. Mash, season with butter, salt and pepper, shape into small flat cakes, roll in flour and saute in butter.

Boiled Green Corn. — Remove the outer husk which incloses the corn and put the cobs into a large saucepan of boiling unsalted water. Cover and boil. When tender drain, sprinkle with salt and serve with melted butter. If desired when removed from the pan the corn may be sliced from the cob with a sharp knife and reheated with a little butter, milk, pepper and salt.

Quickly Fried.

Sirloin Steak With Gravy.—Take sirloin steaks one-fourth of an inch thick, season with salt and pepper and fry in butter over a quick fire on each side just for a minute. Make a pan gravy with beef extract and chopped parsley. Serve with diced French fried potatoes.

Lettuce and Deviled Cheese Salad.—Beat a cream cheese to a cream, adding cream if necessary to accomplish this. Season with one teaspoonful of Worcestershire sauce, one tablespoonful of finely chopped parsley, a few drops of onion juice, a little salt and a teaspoonful of paprika. Mix well and let stand where it will get cold and hard. Make into little balls and serve on lettuce leaves with or without a garnishing of sliced cucumbers or radishes. Serve with French dressing.

A Cooling Dessert.

Frozen Custard.—One quart of milk, three eggs, one tablespoonful of cornstarch, three-fourths of a cupful of sugar, a pinch of salt and flavoring to taste. Put the milk in top of double boiler. Beat the eggs, sugar and salt together, add to the boiling milk slowly, stirring all the time (do not let it boil). Remove from the fire. When cold add the flavoring, put into freezer, pack with ice and salt. Freeze same as ice cream.

Anna Thompson.

Up Came That Dear Old Dog.

Daddy's Bedtime Story— How the Dog Saved the Baby Bird.

"DID I ever tell you how the dog saved the little baby robin?" asked daddy.

"No, no!" shouted the children.

"Mr. and Mrs. Robin Bird lived in a nest up on a branch of an elm in the dooryard, and in the late spring or early summer they had three cunning little Robin children birds, all hungry and yawping for food from the minute they were hatched from the eggs in the nest, and as Mrs. Mamma Robin Bird was kept busy at first keeping them warm and from falling out of the nest Mr. Papa Robin Bird was just as busy picking the big fat worms out of the grass for them.

"Well, there was a sly old cat that had had her eye on the Robin family for some time, and, now that the little robins had come, she was very hopeful that they would supply a dinner for her one of these fine days.

"But there was a spaniel dog in the family that owned the elm tree and the yard and house where it was, and he didn't like this cat that lived next door at all, and a little girl owned this little dog, and she didn't like the naughty cat any better than the dog did because she knew the cat was after those robins, and between them they kept her shooed away from that tree.

"The time came when the little robins got almost too large for the nest, and their mamma said to them: 'Now, your father and I should not have to feed you great, big children much longer. You must learn to feed yourselves. But first you must learn to fly.' And she and the father gave them flying lessons, and they did pretty well, and now soon they would be ready to fly away and take care of themselves.

"But one day the smallest of them that had been flying very finely was quite proud of himself, and he lighted down on the grass to rest for a minute, and his mother was away somewhere, but his brother and sister were up in the nest.

"All of a sudden, creeping up on him ever so still, came that cat. He saw her and was so scared that he just couldn't fly. He waited there, trembling and cheeping, and just as the cat was about to spring up came that dear dog with a rush, and the cat was scared and ran away, and the little bird flew up in the tree, and the dog barked around his little mistress, who had just come out of the house."

"Oh, daddy," cried Evelyn, "did the dog see the robin and run out to rescue it?"

"I'm afraid not," replied daddy, a little regretful. "I guess that dog saw just that cat."

Canning Made Easy

With our many up-to-date helps in Cooking Utensils.

PRESERVING Kettles, sizes from 4 to 30 quarts, in Enamel and Aluminum Ware.

Jelly Bags, Fruit Funnels, Strainers, Can Rubbers, Household Scales.

TIN TOMATO CANS, Quart size, 60c dozen.
Wax Strings and Sealing Wax.

THE ECONOMY GLASS JARS—No rubber rings, easy and simple to seal and open, wide mouth, easy to clean, made of white flint glass; caps are self-sealing, absolutely air-tight.

A. M. GRIFFEN CO.
119-121-123 E. Front St., Plainfield N. J.
Two 'Phones 6—214

EDUCATIONAL.

The Hartridge School
202 WEST SEVENTH STREET,
Corner of Arlington Avenue,
Will be re-opened September 28th.

A private school carefully graded throughout. Special arrangements for children not prepared for regular grades. Number in each class limited. Modern equipment. Eighteen instructors. Special teachers of French, German, Art, Music, Calisthenics and Dancing.

MONTESSORI and OUTDOOR CLASS for children under six years
ELEMENTARY DEPARTMENT seven grades. Boys received in lower grades.
ACADEMIC DEPARTMENT five grades.
General and College Preparatory Courses. Certificate admits to Smith, Vassar and Wellesley.
GYMNASIUM
Regular morning classes in Calisthenics and Aesthetic Dancing. Special afternoon classes in Gymnastics, Basket-ball, Fencing and Hockey.

Emelyn B. Hartridge, A. B., Principal.
For circulars or for further particulars address
Miss Hartridge, Oakwood, Tel. 35.

MR. LEAL'S SCHOOL FOR BOYS
Will Be Re-opened on
WEDNESDAY, SEPTEMBER 16
Main School, 433 W. Front St.
Junior School, 450 W. Seventh St.
JOHN LEAL, Principal.
C. D. WARDLAW, Associate Principal.
9 8 tf

Plainfield Seminary
A PRIVATE SCHOOL FOR GIRLS
Will Re-open On
THURSDAY, SEPT. 24
PRIMARY AND ACADEMIC DEPARTMENTS
COLLEGE PREPARATORY
ISABEL S. ARNOLD, Principal

SECRETARIAL
ELEMENTARY, REGULAR AND SPECIAL COURSES
AT
HERR'S SCHOOL
(Plainfield Business College and School of English)
"One of the most complete EDUCATIONAL INSTITUTIONS in the State of New Jersey, devoted to BUSINESS EDUCATION."
All inquiries promptly attended to.
Call, 'Phone or Write
PROFESSOR A. S. Herr, Principal.
Woodhull & Martin Bldg., Plainfield, N. J.
m-w-f

Nineteenth Season.
MR. FREDERICK F. DAWES
Assistant Teacher with Mr. T. George Dederich
12 East Forty-ninth Street, New York
CLASSES FOR DANCING AND POLITE TRAINING
AT
SEMINARY HALL
PLAINFIELD N. J.
Commencing Tuesday, October 13, 1914 9 8 2mo

Miss Rae Pla de Villars
Will reopen her school for young children at 95 GROVE STREET, NORTH PLAINFIELD, on Monday, September 28, 1914.
Unsparing individual attention. 9 9 1mo

MISS IRENE DAY
Teacher of Piano
Rooms 409-410, Babcock Building.

HOTELS.

HOTEL WALDORF
HENRY WINDHAM, Prop.
EAST FRONT STREET.
Gottfried Krueger's Extra Beer on draught. Imported Wines, Liquors, and Cigars. Hotel accommodations, and private Dining Room.

HOTEL SOMERSET
Newly Painted and Papered throughout. Table Board and Rooms by Day or Week.
Piel Bros. and Kruger's Beer on draught.
W. G. FEASTER, Proprietor.
97 Somerset Street Tel. 991

WEINMAN'S CAFE
GENERAL NEWS TICKER.
Stock quotations.
Up to the Minute.
'PHONE 1527.

L. Moraller & Son
WATCHMAKERS and JEWELERS
WATCHES, CLOCKS and JEWELRY
Fine Watch and Clock Repairing a Specialty.
219 Park Ave. Plainfield, N. J.

PHONE YOUR ADS

ONE CENT A WORD

3COOP, THE CUB REPORTER — YOU KNOW HOW US SOLDIERS IS ! ! ! — BY "HOP"

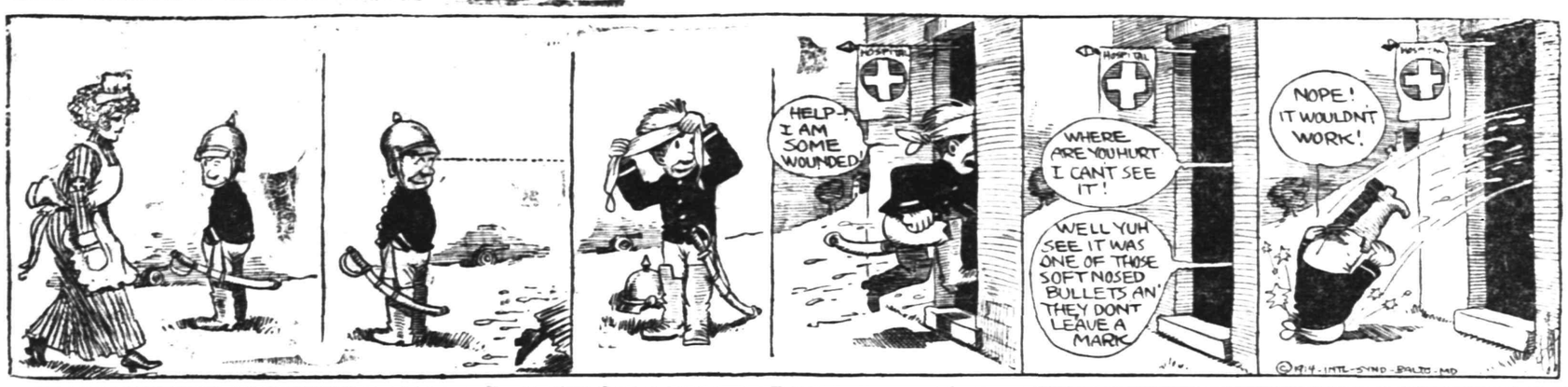

COMING EVENTS.

TODAY.
Building Trades Council.
Vaudeville at Proctor's.
Photo-plays at Plainfield Theatre.

TOMORROW.
"The Better Way," at Plainfield Theatre.
Vaudeville at Proctor's Theatre.
Baseball—Plainfield vs. Police, at Parker Field.

SUNDAY.
Education Day at churches.

MONDAY.
Tax Sale.
First Ward Republican Club.
Borough Schools Open.
Vaudeville at Proctor's Theatre.
"The Old Homestead" at Plainfield Theatre.

TUESDAY.
Plainfield Schools Open.
Vaudeville at Proctor's Theatre.

WEDNESDAY.
"Peg o' My Heart" at Plainfield Theatre.
Vaudeville at Proctor's Theatre.

THURSDAY.
Registration Day for Special Election in Borough.
"Black Patti" at Plainfield Theatre.
Vaudeville at Proctor's Theatre.

FLOORS
Laying, Scraping, Finishing, Refinishing of Thin and Heavy Hardwood and Softwood Flooring.
Estimates Cheerfully Furnished.
GEO. E. WATT
314 NEW ST. Tel. 966-W

A. H. ENANDER
Sanitary Plumbing, Gas Fitting.
Steam and Hot Water Heating.
Contractor for Sewer Connection
128 WATCHUNG AVE.

TIME TABLE
Plainfield Transit Co.

Auto Bus Service Between Plainfield and South Plainfield, Plainfield and Stirling, Plainfield, Warrenville and Mount Bethel.

PLAINFIELD and SOUTH PLAINFIELD

WEEK DAYS.
Leave Plainfield—6:30, 9:00, 11:45 a. m. x1:00, *1:30, 4:00, 5:00, 6:15, *7:00, 10:30 *11:15.
*Saturday only. xExcept Saturday.
SUNDAYS.
Leave Plainfield—9:00 a. m. 12:00 noon 2:00, 4:00, 5:00, 9:00 p. m.

LEAVE SOUTH PLAINFIELD.
WEEK DAYS.
Leave South Plainfield—7:00, 9:30 a. m. 12:00 noon, 1:30, *2:00, *4:30, x4:45 5:30, *7:15, 7:30, 10:50, *11:45 p. m
*Saturday only. xExcept Saturday.
SUNDAYS.
Leave South Plainfield—9:30 a. m. 12:15, 2:30, 4:30, 5:30, 9:30 p. m.

LEAVE PLAINFIELD.
Leave Plainfield—6:25, 8:15, a. m. *1:00, 3:00, 4:30, 6:25, *10:00, *11:00 p. m. Sundays and Holidays, 9:00, 10:30 a. m., 3:00 4:30, 6:30 p. m.
Leave Watchung—6:35, 8:25 a. m., *1:10 3:10, 4:40, 6:35, *10:10, *11:10 p. m. Sundays and Holidays, 9:10, 10:40 a. m., 3:10, 4:40, 6:40 p. m.
Leave Stirling—8:50 a. m *1:25, 5:00, *9:30 p. m. Sundays and Holidays, 11:00 a. m. 5:00 p. m.
Leave Warrenville—6:50 a. m. 3:30, 6:50, *11:30 p. m. Sundays and Holidays, 9:30 a. m. 3:30, 6:50 p. m.
Leave Mt. Bethel—7:00 a. m. 7:00 p. m. Sundays and Holidays, 9:45 a. m. 7:10 p. m.

PLAINFIELD, WATCHUNG, WARRENVILLE and MT. BETHEL.
WEEK DAYS AND SUNDAYS
Leave Plainfield—6:25 a. m., 3:00, 6:25, *11:00 p. m.
Leave Watchung—6:35 a. m., 3:10, 6:40, *11:15 p. m.
Leave Warrenville—6:55 a. m., 3:30 6:50 *11:30 p. m.
Arrive Mt. Bethel—7:10 a. m., 7:15 p m.
Leave Mt. Bethel—7:10 a. m., 7:15 p m.
Leave Warrenville—7:20 a. m., 3:50, 7:30, *11:30 p. m.
Leave Watchung—7:30 a. m., 3:45, 7:40, *11:45 p. m.
Arrive Plainfield—7:50 a. m., 4:00, 7:55, *12:00 p. m.
*Saturday only.
Sundays and holidays the bus will leave for Watchung, Warrenville and Mt. Bethel at 9:30 a. m., instead of 6:30. Other trips will be the same as week days.

PLAINFIELD and STIRLING.
Leave Plainfield—3:15 a. m., 4:30 p. m
Leave Watchung—8:25 a. m., 4:45 p m.
Leave Stirling—9:30 a. m., 5:15 p. m. 8:15 a. m. bus connects with 9:27 a. m. train at Stirling for Newark. 4:30 p. m. bus connects with 5:15 p. m. train at Stirling, from Newark.
SATURDAY EXTRAS ONLY.
Leave Plainfield—1:00 p. m.
Leave Stirling—1:20 p. m.
SUNDAY ONLY.
Leave Plainfield—10:30 a. m., 4:30 p. m.
R. W. CAMPBELL, Mgr., 310 Park Ave. 'Phone 130, Plainfield.

CLASSIFIED RATES.

One cent a word for first insertion, one-half a cent a word for each subsequent insertion of the same advertisement for less than one month. Fifty cents a line for one month. **Double Charge for Capitals. No advertisement received for less than 10 cents. No display or black face type used in this column.**

The Plainfield Daily Press cannot give information regarding advertisements for which answers are to be sent care of the Press. Persons replying to office addresses must mail or leave written answers as stated in advertisement.

Wedding Decorations
Shower Bouquay and Floral Designs by Floral Artists at very moderate prices.
Satisfaction Guaranteed.
Quantities of fresh cut Flowers at all times. Deliveries in Greater New York or any city of the U. S.
Chas. L. Stanley
159 EAST FRONT ST. Tel. 928.
Woodhull & Martin Building.

A. M. RUNYON & SON,
UNDERTAKERS
402 Park Avenue. Telephone No. 40.
Office open day and night.
Office of Hillside Cemetery.
New York office—50 Great Jones St.
Tel. call 3345-Spring.
New York Embalmers License—1220.
New York Registered Licensed Undertaker No. 515.

T. A. MOORE
UNDERTAKER
612 E Sixth St.
Tel. 741-R

Estab. 1868 Tel. 2354
J. J. & C. A. HIGGINS
UNDERTAKERS.
Private Funeral Chapel
109-111 West Fourth Street
Auto Cortege for Long Distance.

Established 1872.
P. CASEY & SON,
Undertakers and Embalmers.
Office 116 Park Ave. Telephone 2331 Residence 417 W. 3rd St.
N. Y. Office, 10 E. 22nd St. Tel. 2094 Gramercy

H. DeMOTT
UNDERTAKER.
56 Somerset St 'Phone 1128-W

L. L. MANNING & SON,
STEAM GRANITE WORKS
Corner Central Ave. and West Front St.
Opposite First Baptist Church.

NOTICE.

Mr. and Mrs. Oscar F. Dritschel wish to express their thanks to their neighbors and friends for their sympathy expressed during their recent bereavement and also for the many floral offerings sent.
MR. AND MRS. OSCAR F. DRITSCHEL.
417 East Third Street, Plainfield.

DIED.

VAIL—At Dunellen, N. J., September 10, 1914, Nellie Martin Vail, aged 20 years, 11 months, 14 days.
Funeral from the home of her parents, Mr. George and Mrs. Belinda Vail, 41 Dunellen avenue, Dunellen, N. J., on Sunday, September 13, at 2:30 p. m. Interment Bound Brook.

AUTOMOBILES TO HIRE.

SEVEN passenger touring car for hire. 'Phone 389-R. 9 3 1mo

SITUATIONS WANTED—FEMALE.

SITUATION wanted female; general housework, small family. 639 West Fourth. 9 10 2

POLISH girl wishes position at general housework, plain cook, good laundress; reference. 1432 West Third street. 9 11 2

SITUATION—Female, as first-class cook. Apply 408 Washington street.

REFINED lady would like to share home with lady desiring companionship, or room and board with private family. Address Home, care of Press. 9 11 3

EMPLOYMENT AGENCIES.

MURRAY'S Employment Registry office, 326 West Front street, near Grove street, for reliable help only, we always have good situations for such and only charge a very moderate fee. 'Phone 666. 3 6 tf

MRS. KELLER'S Employment Agency, 22 Somerset place; all nationalities: 'Phone 1724. 2 2 tf

FOR SALE.

FOR SALE—Singer sewing machine, practically new, $15. 172 East Front street. 9 10 6

FOR SALE—Grapes, at 922 Watchung avenue. Telephone 816-M. 9 10 3

FOR SALE—200 beautiful single comb white leghorn pullets, cheap; will lay next month. Clifford, King street, Fanwood. 9 11 3

FOR SALE—Three horses cheap. City Boarding Stables, 138 East Second street. 9 11 6

WANTED—MISCELLANEOUS.

WANTED—By the Charity Organization Society second-hand clothing for school children. Any clothing for boys or girls of school age can be used. Many children whose fathers are out of work cannot go to school unless helped with clothing by this society. Telephone 103 and a wagon will be sent to collect the packages. 9 10 12

WANTED TO BUY.

WANTED—White wyandotte pullets; state price. A. Ross. 1405 Watchung avenue. 9 11 3

WANTED—Steam boiler, also plumbing work to trade for automobile work. O. A. R. Motor Co. 9 11 2

ROOMS AND BOARD.

THE WALDORF — High-class boarding-house, special diet in connection with regular table if desired; electrical and mineral baths. Rooms, double, single and en suite. Apply Mrs. Velma Waldorf, 134 Crescent avenue. 8 17 1m

SITUATIONS WANTED—MALE.

CHAFFEUR wants position, four years' experience, thorough mechanic (single man); best reference. 401 East Fifth street, care Felix Werlberg. 9 9 3

AUTOMOBILES FOR SALE.

FOR SALE—Five passenger Maxwell touring car, 3 new shoes, new gears. Apply No. 80 Franklin avenue, or Tel. No. 2198-R. 9 11 2

ROOMS AND BOARD WANTED.

YOUNG gentleman wishes to permanently locate with small, refined private family in Plainfield or vicinity. State full particulars. Address "Private Family," care Press. 9 10 2

EXCHANGE.

ONE hundred acres in the heart of New Jersey, fine land, free and clear; price $5,000; what offered? E. Schumacker, 356 Sumner avenue, Plainfield, N. J. 9 9 3

HELP WANTED—MALE.

WANTED—Young man with office experience. Apply in afternoons. O. A. R. Motor Co. 9 11 2

HELP WANTED—FEMALE.

WANTED—Girl in private family for cooking and assist in general housework, no washing; references required. 512 Stelle avenue, 'phone 1137. 9 9 4

WANTED—Girl for general housework, small family; good wages. 90 Mercer avenue. 9 11 2

WANTED—Good plain cook, white; references. Call evenings, 905 Watchung avenue. 9 11 4

WANTED—white maid for general housework in family of two, good wages to a competent woman; only those with highest references will be considered. 978 Woodland avenue. 9 11 3

WANTED—Girl to assist with housework, with reference. 433 East Seventh street, 'phone 290-W. 9 11 tf

WANTED—Young girl for housework in small family, no washing. Apply 761 Kensington avenue. 9 10 2

REAL ESTATE FOR SALE.

FOR SALE—Two small houses, Nos. 660 and 662 South Second St. Apply J. T. Vail, 177 North avenue. 6 3 tf

12-ROOM modern house, 1,100 ft. frontage, big barn, two blocks to trolley, had offer of $12,000 three months ago; must close estate, sell for $8,000. W. R. Way, 308 Watchung avenue. 9 10 6

FOR SALE—Three-quarter acre, city water, cellar, $500. Inquire J. T. Vail. 9 11 3

GOOD opportunity to secure a home on reasonable terms—for sale, ready for occupancy September 1, five double houses, 6 rooms on each floor; also three single houses, 8 rooms; all have modern improvements; corner West Front street and Giraud avenue. Inquire J. Sachar, 612 West Front street. 7 8 tf

FOR SALE OR TO LET.

FOR SALE OR TO RENT—House and large barn; house 9 rooms, all improvements, large lot 65x215 ft.; numerous fruit trees and grape vines. Reason for selling moving to Harburger property on West Front street. J. Sachar, 612 West Front street. 6 27 tf

TEN-ROOM house and barn, all improvements, corner property, large and small fruit, shade trees and flowers; near trolley and station. "Terrace," care Press. 9 11 6

FOR SALE OR RENT—Very attractive modern property in best section of Netherwood; beautiful view, house has eleven rooms, all improvements, sleeping porch, conservatory, tiled bathroom, one and one-quarter acres of grounds in flowering plants, shrubbery and large shade trees; price $16,500, rent $100. Harvey R. Linbarger, 146 Park avenue; telephone 1515. 9 11 3

MONEY TO LOAN.

MONEY TO LOAN on bond and mortgage. J. T. Vail. 8 20 tf

$6,000 TO LOAN at 5 per cent. W. H. Abbott, 134 North Ave. 5 7 tf

MONEY TO LOAN on mortgage Manning & Curtis, 106 Depot Park. 10 14 tf

MONEY TO LOAN on bond and mortgage. Mulford, opposite depot 12 28 tf

MISCELLANEOUS.

INSURANCE, ALL BRANCHES AGENT FOR NATIONAL SURETY C. J. T. VAIL. 9 2 tf

FOR RENT.

4 AND 5 room apartment to let or Webster place, near Seventh street with improvements. Call 770 Woodland avenue. Tel. 1687-W. 10 28 tf

FLAT to let, all improvements except heat; 6 rooms, all light. 428 Watchung avenue; tel. 1581-W. 9 4 6

FOR RENT.

HOUSES, $12 to $50; flats, $10 to $30; stores, $7 upwards. D. McInnes, 824 West Third street, Tel 1198-W. 6 30 tf

FLAT TO LET—New two-family house, all improvements; just completed. 1222 West Third street near Clinton avenue. 9 2 1mo

4-ROOM flat to let, 309 West Second street; $10 a month. C. J. McDonough, 222 Madison avenue. 9 9 tf

HOUSE, seven rooms, all improvements; corner Lincoln place and Vine street; $22.50 month. Enquire 36 Lincoln place. 9 11 3

FOR RENT—10-room house, or part of same; improvements. 15 Mountain avenue. 9 8 4

FOR RENT—Large, pleasant rooms connecting with bath. 313 West Sixth street. 9 10 6

FURNISHED rooms to let with board. 433 East Seventh street, 'phone 290-W. 9 11 tf

TO LET—Partly furnished apartment, 7 rooms. Apply after 6, 515 West Front street, left bell. 9 10 3

FOR RENT—Fine six-room apartment, all improvements, handsomely decorated, best location; 8 minutes to station. Inquire J. S. Johnston, care Shirley & Johnston. 9 8 5

TO RENT—8-room house, all improvements, large lot, well shaded; low rent to good tenant. Inquire C. Van Herwerden, 1312 South avenue. 9 5 tf

TO LET—Four rooms, rent reasonable. 402 West Third street. 9 2 tf

HOUSE for rent, 8 rooms, all improvements, large lot, from Oct. 1; small, desirable family; $22. 'Phone 1880-W. Inquire 710 Leland avenue. 9 11 3

TWO large, sunny rooms on second and third floors, with board. Mrs. Berrien, 602 Madison avenue. 9 1 tf

FOUR rooms to let. 312 New street. 9 3 tf

SIX-ROOM flat to let, all improvements; centrally located. Apply Neuman Brothers, Watchung avenue and Fifth street. 8 24 tf

FOR RENT— rooms, very cheap. J. Manley, 321 Park avenue. 8 20 tf

TO LET—Six-room apartment, all improvements. 416 East Fifth street. 8 11 tf

TO LET—Corner flat of five rooms and bath. T. Callahan & Son, 300 Richmond street. 8 6 tf

FOR RENT—Store, centre of town rent reasonable; also two large light lofts. Apply Elston M. French, 171 North avenue. 11 6 tf

TEN-ROOM house, 418 East Second street; all improvements. William Newcorn. 8 11 tf

TO LET—Two rooms, all improvements, $6 a month. M. Warren, 85 Somerset street. 9 5 6

MOVING PICTURE OR STEREOPTICON SHEET FOR RENT; big enough for the largest hall. Apply Daily Press office. tf

TO LET—5 room apartment, central location; all improvements. Inquire 306 East Front street. 4 25 tf

TO LET—Office in the Kresge building, 130-138 West Front street; every improvement, rent reasonable. Chas. H. Lyman & Son, 220 Park avenue. 5 9 tf

FOR RENT—Large corner store and office in the Depew building, corner of Park and North avenues. Chas. H. Lyman & Son, 220 Park avenue. 5 9 tf

GOOD 8-room houses for rent, all improvements, parquet floors, rent $30 a month; in a fine residential section, Monroe avenue near Eighth street. Inquire J. Nathanson, 820 Monroe avenue; 'phone 1788-W. 9 10 6

WE WILL RECEIVE EVERY DAY THIS WEEK
200 Baskets Fancy Alberta Peaches
ESPECIALLY FINE FOR CANNING.
ALSO
Fine Bartlett Pears
NEUMAN BROS.
GROCERS
Watchung Ave. and Fifth St. Telephone 760
Efficient and Rapid Delivery Service to All Parts of the City

Mono Storage
WAREHOUSE
North Avenue
OPP. FREIGHT HOUSE
125 East Front Street

HAND'S EXPRESS CO.
OLD RELIABLE
STORAGE
All Rooms Separate, Light and Dry
Furniture Packed and Shipped
Office 69 Somerset St 'Phone 541

MURRAY'S STORAGE WAREROOMS
THE OLDEST IN THE CITY.
AT 326 TO 332 WEST FRONT ST.
Near Grove St.; all the rooms are separate, airy and dry; large and small, at very moderate prices. Many years' experience in buying, selling, handling, packing and appraising goods.
Auction Rooms at 326 West Front Street.
R. Murray, Auctioneer, 326 West Front St. Phone 666

AUCTIONEERS.

The Leading
Auctioneers
W. A. SCHORB & CO.
Also Dealers in Second Hand Furniture—Bought and Sold.
120 Madison Av., Jackson Blg
Telephone 1707-W.

ADVERTISEMENTS
—FOR—
NEW YORK HERALD
WORLD, TIMES, SUN, JOURNAL,
TELEGRAM, AMERICAN,
BROOKLYN EAGLE, GLOBE
—AND—
NEWARK EVENING NEWS
RECEIVED AT
PLAINFIELD DAILY PRESS
AT REGULAR OFFICE RATES.

ORGANIZED 1864
THE FIRST NATIONAL BANK OF PLAINFIELD.
A COMMERCIAL BANK WITH SAVINGS and SAFE DEPOSIT DEPARTMENTS.
FOUR PER CENT. INTEREST PAID ON SAVINGS ACCOUNTS.

Resources $5,000,000.00

FINANCIAL STRENGTH

Your financial strength may some day depend upon the strength of your banking connection. It is, therefore, important in selecting a depository to give consideration to the personnel and record of the institution which is to hold your funds.

This Company has ample capital for the conduct of its business, its affairs are in the hands of men of wide experience and standing and each of its depositors benefits by the prestige which it enjoys. In addition to these advantages, on checking accounts of $500.00 or more

3% INTEREST IS PAID.

THE PLAINFIELD TRUST COMPANY

ROTH & CO.

Saturday Specials

750 lbs FANCY SUGAR CURED BONELESS BACON, only 1 strip to a customer, none to dealers, by strip, lb . **20c**

Hindquarters of Canada Lamb, lb . . . .
Hindquarters of Mutton, lb **14½c**

Legs of Fancy Canada Lamb, lb
Legs of Mutton, lb **15½c**

Canada Lamb Choice Lamb Chops, lb **18c**

Fancy Cuts of Beef

Fresh Plate, Naval and Brisket Beef, lb **10c**

Rib Roast, (blade cut), lb **16½c**
Oven Roast—Chuck Roast, lb...

Flank Steak, all meat--no bone, Try a Flank Roast, lb
Rib Roast, your choice--all cuts, lb **18c**

Sirloin Roast, lb .....
Sirloin Steak, lb **20c**

Porterhouse Steaks, lb **22c**

POULTRY

FRESH KILLED FRICASSEE CHICKENS, lb . . .
SOUP OR BOILING CHICKENS, lb **16½c**

Special Lot of Fresh Killed Selected Small Fricassee Chickens, weighing 3 to 4 lbs, lb **20c**

ANOTHER LOT OF
Large Roasting Chickens, Weighing 4 lbs.--Small Chickens, 2 to 3 lbs--Spring Chickens--Broilers--Fryers--Fresh Killed, Very Fancy, lb . **22c**

Fresh Killed Spring Ducks, from Long Island, lb **22c**

Have You Tried SUGAR CURED BONANZAS HAMS, All Meat--No Bone, Try One Today, lb . . **21c**

DELICATESSEN DEPT.

Fresh Roasted Spring Chickens, each **50c**

Fresh Made Potato Salad, lb.....12c
7 bars Laundry Soap 25c

Minced Ham, lb 28c
Lighthouse Cleanser, can 4c

OYSTERS R GOOD
25c for 25 Oysters

Fresh Caught Butter Fish, lb **5c**

Boiled Schrimp, lb **35c**

Little Neck Clams, dozen **8c**

Finest Jersey Potatoes, ½ bushel...43c
Extra Sweet Cal. Oranges, doz.....25c

New Red Onions, quart.....5c
Sweet Tokay Grapes, lb.....10c

Electrical Goods

Complete Lines of
SEMI-INDIRECT LIGHTING FIXTURES,
SHOWERS, ELECTRIC LAMPS,
IRONS, HEATERS, STOVES, AND TOASTERS.

JOSEPH W. GAVETT
318 WEST FRONT STREET

C. O. SMITH, Prop. Plainfield Tel. 2327-W. Dunellen Tel., 2842-R.

SMITH'S AUTO EXPRESS
Furniture and Pianos Boxed, Packed and Shipped
MOTOR VANS for Long Distance Moving

159 NORTH AVE., PLAINFIELD, N. J. OFFICE 239 FRONT ST., DUNELLEN, N. J.

REAL ESTATE
INSURANCE
MANNING & CURTIS
106 DEPOT PARK

HODGE'S PHARMACY
Y. M. C. A. BUILDING.
BELLE MEAD SWEETS.
Telephone 62.

RITZ Inc.
BABCOCK BUILDING
CANDIES, ICE CREAM
DAINTY LUNCH

CLOTHING ON CREDIT AT CASH PRICES

$1 WEEKLY TO ALL

SOME DAY

Mr. Salaried Man, you and your family are going to find out that you can buy clothing, hats and shoes here at cash prices on easy credit terms.

Some day you are going to open an account here. Why delay that day? Why not let it be today?

You would be surprised to know how many of your well-dressed friends buy here.

CLOTHING, SHOES, HATS,
J. A. LAURIE & CO
304 West Front Street,
PLAINFIELD, N. J.

SPECIAL
For Friday and Saturday

2 (reg. 20c) Bottles Catsup....25c
3 (reg. 10c) pkgs. Macaroni or Spaghetti 25c
3 (reg. 10c) cans Campbell's Soups 25c
4 (reg. 10c) pkgs. Square Toilet Paper 25c
7 (reg. 5c) Rolls Toilet Paper..25c
8 (reg. 5c) Boxes Matches.....25c
3 (reg. 10c) cans Peerless Evaporated Milk 25c
6 (reg. 5c) cans Babbitt's Cleanser 25c
3 (reg. 10c) cans Dutch Cleanser 25c
2 (reg. 10c) cans Dutch Cleanser Lye 15c
1 (reg. 10c) pkg. Cold Starch ...5c
1 (reg. 10c) pkg. Corn Starch... 8c
1 (reg. 20c) Glass Jelly.....15c
1 (reg. 18c) Curtice Bros. Jam. 15c
1 (reg. 12c) pkg. Shredded Wheat Biscuit 11c
3 (reg. 10c) pkg. Jello 25c
1 (reg. 30c) pkg. Lipton's Tea..25c
6 (reg. 5c) cakes Soap 27c
1 (reg. 35c) Broom 25c
1 (reg. 25c) can Crisco 22c

C. O. SMITH
Cor. 4th and Liberty Sts.
Telephone 1346.

Keep cool during the summer. Buy your bread and cake at "THE WOMAN'S EXCHANGE" 207 Park Ave. Tel. 850.

Fall Styles

Soft and Stiff Hats
Styles to Suit Everybody
$2.00 and $3.00

J. R. Blair
119 PARK AVE.

COAL DEALERS.

TenEyck & Harris
Dealers in
LEHIGH VALLEY COAL.
Tel. 2081-J-2, South Plainfield, or 1155.

Kindling and Grate Wood.
Prompt deliveries. Orders received a
89 SOMERSET STREET.
JOHN MOBUS.
P. O. Box 320. Telephone 10-F-49

TenEyck & Kelley
COAL
741 South Ave. Tel. 115

N. MEYERS & SONS
COAL
COKE AND WOOD
Office tel. 1152-W. 121 Watchung Av
Yard tel. 1911-W.
Fourth and Washington Streets.

Safety - Convenience - Profit

All these point the way to an account in The State Trust Company.

SAFETY, because of ample capital and surplus, as well as careful management.

CONVENIENCE, because of accessibility.

PROFIT, because of liberal interest, 3 and 4 per cent.

We solicit the deposit of funds awaiting permanent investment.

SERVICE

The State Trust Company
At the sign of the clock. CAPITAL AND SURPLUS $150,000. 201 Park Ave.
DEPOSITS .....$600,000.

Advance Fall Styles For Young Men

Get around TOMORROW and see the new ideas in FALL HIGH SHOES we have for you.

The smack of smart style abounds in them, but with the style appeal is a foundation of QUALITY. Superior workmanship and materials will preserve their smart lines to the very last. Ask to see these new ENGLISH MODELS we're showing at

$4.00, $5.00 and $6.00.

Van Arsdale
127 E. Front St.

NEW JERSEY CENTRAL

TRAINS LEAVE PLAINFIELD.

For New York [illegible] throughout [illegible] to Newark [illegible] 9.29 10.28 [illegible] p. m. Sunday [illegible] 9.44 10.27 a. m. [illegible] p. m.

For East Bethlehem, Allentown and Mauch Chunk [illegible] 9.44 11.27 a. m. [illegible] p. m. Sunday [illegible] 9.44 10.27 a. m.

For Wilkesbarre and Scranton—5.18 [illegible] p. m. Sunday—5.18 [illegible] p. m.

For Red Bank, Long Branch and Asbury Park [illegible] 9 Red Bank [illegible] 34 Saturday only) [illegible] Red Bank only) [illegible] 27 11.43 p. m. [illegible] Red Bank [illegible] 21 p. m.

For Atlantic City [illegible] Saturdays only) [illegible] Sunday 9.10 a. m. [illegible] p. m. [illegible] 7.29 8.45 10.45 [illegible] 12 2.14 [illegible] 9.46 [illegible] p. m. Sunday [illegible] 10.45 11.41 [illegible] 4.29 [illegible] 5.25 [illegible] 11.54 p. m. 1.20 a. m.

For Baltimore and Washington. Daily 8.45 10.43 [illegible] 1.42 2.45 [illegible] 9.44 p. m.

*Except Mauch Chunk 6-4-1

UPHOLSTERING
WINDOW SHADES
AWNINGS
Frank G. Wikoff
721 W. Fourth St. Tel. 2525-J.

VAIL
JEWELER and OPTICIAN
236 Park Avenue
OPPOSITE NORTH AVENUE.

Hoagland's Express
FURNITURE AND PIANO MOVING
Office, 116 West Second St.
Telephone 883-W.

Mrs. Olive Roundey
METAPHYSICIAN
132 Crescent Avenue.
New Thought Teachings, Consultations and Interviewss. 8-15-1mo

Buy Your Fall Shoes Now

PRICES WILL BE ADVANCED LATER IN THE SEASON

Owing to war conditions prices on shoes are certain to advance from 25 cents to $1.00 a pair.

The advance will not affect the shoes which are on hand, but as soon as these are sold the prices will go up.

This declaration is not made to stimulate trade, (as it would be more profitable for us to hold the shoes we have until prices do go up and then sell at the advance) but rather to let the people know what they may expect and give them an opportunity to buy their fall shoes at the same prices as last year.

Here is what the Shoe Retailer, a Trade Journal published in Boston, the heart of the leather market, has to say: "Tentative advances ranging from 25 cents to 75 cents per pair, according to the grade, have been figured on men's shoes, and proportionate advances will be made on women's shoes."

Henry B. Endicott, one of the largest tanners and manufacturers in the country, has this to say: "No man can tell what the advance may be. It is a sure possibility, and I think a probability, that shoes may be a dollar a pair higher, in fact, as far as I can see, I don't know why we should limit the price to one dollar. It may be more."

In 1913 this country imported $50,288,228 worth of leather from the war affected countries, and exported raw material and finished shoes, $25,504,184. Besides, this country imports all the chemicals and dyes used in the chrome tanning of hides. These supplies are cut off. In addition to this Africa, Australia, South America and the Far East are looking to the United States for their shoes on account of the European factories being closed, and the countries at war will also have to depend on the United States for their footwear supplies, so that it can readily be seen why shoes will advance.

Our fall shoes are here, and will be sold at the old prices as long as they last. After the supply is gone there is no telling what the price will be. Wise buyers will buy their Fall shoes now.

Stuart's Shoe Shop
Footwear for the Family
215 W. Front St. Opp. Proctor's
We Give and Redeem Surety Coupons.

School Shoes
Special Prices on Boys' and Girls' Shoes

Made With All Leather Counters and Solid Leather Soles

Little Gent's, sizes 9 to 13½, at.....$1.00
Youths', sizes 1 to 2, at.....$1.25
Boys', sizes 2½ to 5½, at.....$1.50
Misses', sizes 11½ to 2, at.....$1.25
Childs', sizes 8½ to 11, at.....$1.00
Infants', sizes 5 to 8, at.....89c

M. ABRAMS
229-233 West Front St.
SOLE AGENCY WALK-OVER SHOES

"BEST SORT OF VALUES"

That's what you'll say after you have seen our suits and overcoats.

Fall Overcoats—$16.50.

Boys' School Suits—$3.75 up.

New Fall Models in Men's Suits—$12.00 up.

SCHWED BROTHERS
Front St., Opp. Park Ave.
Over 29 Years Right Here.

SATURDAY HALF HOLIDAY.

Until September 19, the Daily Press will be published on Saturdays at 1 p. m.

PLAINFIELD DAILY PRESS

THE WEATHER.

Partly cloudy and continued cool tonight, Sunday probably fair with rising temperature.

Max., 63; min., 59.

Established May 10, 1887. TEN PAGES. PLAINFIELD, NEW JERSEY, SATURDAY, SEPTEMBER 12, 1914. TEN PAGES. Two Cents a Copy, $5 a Year.

TAX RATE GOING UP IN BOROUGH

Increase of Ten Cents on $100 of Valuation is Probable.

INCREASE IN VALUES

Total Assessed Is $4,567,000 As Against $4,844,950 in 1913—Rate Will Probably Be $2.36—Figures Are Unofficial.

Unofficial announcement was made today that the tax rate would take a jump of at least ten points in the borough of North Plainfield, making the rate $2.36 on the $100 instead of $2.26 as it appeared last year. This jump has been made necessary for two reasons—an increase in the running expenditures of one or two of the borough departments to the extent of $4,310, while the State school and special school tax increases overbalance a drop in the county tax to the extent of $5,714.88.

The unoffiial figures as given below are practically the same as will appear on the tax bills this fall, with one or two slight alterations possible, showing the comparison with the figures of last year:

Totals borough purposes, 1914, $42[illegible]020.00; 1913, $37,710.00

Estimated receipts from licenses, etc., 1914, $6,000.00; 1914, $6,000.00.

Total raised, 1914, $36,030.00; 1913, $3[illegible]1,7[illegible]3.00.

County tax, 1914, $25,202.39; 1014, $2[illegible]5,2[illegible]70.

State school tax, 1914, $11,962.00; 1913, $11,362.[illegible]1.

Special school tax, 1914, $37,310.00; 1913, $31,450.00

	1914.	1913.
Total	$110,494.39	$100.469.51

The percentages which go to make up the bills of the two years are as noted below:

	1914	1913
County tax	.56	.60
State school tax	.26	.26
Borough fund	.72	.66
Special school tax	.82	.74
Totals	$2.36	$2.26

The figures as given appear to indicate that the assessed value of real and personal property in different sections of the borough have increased to some extent. Last year the assessed value was placed at $4,344,950, of which $359,800 was for personal property, while the total of this year's assessed values amount to $4,567,000 plus.

"THE BETTER WAY" IS A GREAT PRODUCTION

"The Better Way" which will be presented at the Plainfield Theatre tonight, is one of the most elaborate productions of the season. Three sixty foot cars are required to carry the massive scenery and thirty stage hands will be employed to handle it at the local theatre. The play itself is said to be one of the best ever written by Eugene Walter, even excelling his other successes.

"The Better Way" which has been running in Chicago, will go direct from Plainfield to New York, where another long run is predicted for it.

WORD FROM MR. SCHWED.

A letter has been received by Leo Schwed, of Elizabeth, from the party composed of Mr. and Mrs. Herman Schwed, of this city; Max Schwed, of Los Angeles, and Charles and Miss Emily Schwed, of Somerville. The letter states that the tourists are trying to get passage back home and they expect to sail on Sepember 26 from Rotterdam, where they now are. Max Schwed is especially anxious to get back since he has a large walnut crop in Los Angeles which needs his personal attention in harvesting.

FIRE AT McCULLOUGH'S MILLS.

A spark from the chimney dropping into the tank on top of the dry kiln room started a blaze at McCullough's mills today noon. The borough fire department responded and quickly extinguished the fire. The damage was slight.

SOME BIKE THIEF THIS.

Booth Rutledge reported to the police yesterday that some one had taken his bicycle as it stood in front of a store on East Front street yesterday afternoon. He has no clue to the miscreant.

TEMPERATURE REPORT.

The temperature report from The State Trust Company today is as follows: 9 a. m., 61 degrees; 11 a. m., 69 degrees; 12:30 p. m., 72 degrees.

Purchased 1915 Hudson "Six."

Mr. L. K. Strouse, of Central avenue, has just received a new Hudson six-cylinder car purchased from Thompson Auto Co.—Adv. ***

RETURN HOME FROM THE MISSION FIELDS

Rev. Mr. and Mrs. P. B. Kennedy Leave Troubled Albania for a Time.

Rev. and Mrs. P. B. Kennedy, widely-known as missionaries, returned to Plainfield, today, after spending the past seven years in Albania, where they have experienced the most exciting times owing to war conditions. They arrived in New York today on the steamer Ancona of the Italian Navigation Association Line, sailing from Naples.

Mr. and Mrs. Kennedy have more recently been in Durazzo, Albania, which was the capital and residence of the Prince of Wied, who was appointed by the powers as ruler since the autonomy of Albania was established.

Durazzo has been the centre of disturbances due to complications arising out of the Balkan situation. The missionaries were active in conducting extensive relief work among the many refugees and destitute caused by the Balkan wars and recent uprisings. While here they will stop at the home of Mrs. Kennedy's sister, Mrs. Grove P. Hinman, 718 Kensington avenue. Their enforced furlough will be made the opportunity for extending by means of interesting friends in America the relief work which they conducted in Albania.

Mrs. Kennedy is the daughter of Rev. Lewis Bond, of this city. Mr. Kennedy is a graduate of Princeton University and before becoming a missionary held pastorates at Asbury, Easton Pa., and Philadelphia.

PLAINFIELDERS GET BALANCE OF ESTATE

Will of Heman Thomas Clark Is Offered for Probate in Brooklyn.

Brooklyn, N. Y., Sept. 12.—The will of Heman Thomas Clark, of this city, brother of Walter and Charles Clark, of Plainfield, was offered for probate here today. After several bequests are made, the balance of the estate is equally divided between Nettie A. Kert, Margaret C. Lavin, Walter Clark, Charles Clark and John S. Clark, brothers and sisters. The instrument, which was signed in the presence of three witnesses, is dated August 4, 1914. Nettie A. Kert, Margaret C. Lavin and Walter Clark are named as executors. The value of the estate is not given.

Included among the bequests are the following: Rose Noethiger, of Brooklyn, 300 shares of capital stock of the Delaware and Hudson Railroad Company; also a bond and mortgage made by Jessie A. White in the principal sum of $1,500 upon premises at Bridgewater, Bay Shore, L. I.; George and Marguerite D. Clark, son and daughter, each $100; Greenwood Union cemetery, at Rye, N. Y., $200 for the care of grave; Mary McCarthy, aunt, $1,000. If not living then to her children. If no children then this sum is to become part of the residuary estate; Milton Clark, Hannah Wadsworth and James Tyler, uncle and two aunts, each $250; Nettie Stanley and her brother, cousins, each will receive $125.

Mr. Clark, who was 47 years old, died in the Presbyterian Hospital New York, August 30, following an operation. He was a native of New York city and was a son of the late Heman Clark. He lived at 828 Eastern Parkway, Brooklyn.

WESLEY GARTHWAITE DIES FOLLOWING SHORT ILLNESS

Wesley W. Garthwaite, of 25 Somerset place, died at an early hour, this morning, from an attack of acute indigestion, after an illness of a few hours. Mr. Garthwaite, who was thirty-seven years of age, was for several years an employe of the New York Telephone Company. During the past summer he played on the baseball team representing that company. He was injured in a game recently with the team representing the New Brunswick offices of the company, and it is thought that this injury was indirectly responsible for his death.

Mr. Garthwaite is suvived by a wife and two children. The funeral services will be held from his late home Monday afternoon at 3 o'clock.

REPUBLICAN MEETINGS.

The First Ward Republican Club will meet Monday evening at the Republican headquarters at the Frost building at 8 o'clock, when matters of importance relative to primary day will be discussed. A meeting of the followers of John H. Capstick will meet in another room at the same hour, the meeting have been called by James F. Buckle.

MANY CHANGES AMONG TEACHERS

Several New Instructors Will Be Found in Local Public Schools This Year.

LIST IS ANNOUNCED

Fall and Winter Terms Will Be Resumed on Tuesday When the Regular Schedule of Classes Will Be Followed.

The opening of the public schools next Tuesday will see a number of changes in the teaching staff. Among the new teachers are the following: Clarence L. Woodman, of Peekskill, N. Y., a graduate of Colgate University, will teach physical geography and general science in the science department.

The Franklin School has two additional teachers: Frances K. Brokaw, formerly teaching in Dunellen, takes grade 2. Miss Clara J. Churton, who has been away on leave of absence, returns to fourth grade.

The kindergarten has Miss Mary Radford, of Plainfield High School, 1910, and Montclair Normal School, 1914, as the new assistant.

In the Irving School, Miss Laura E. Hellegas takes the position as general assistant in place of Miss Annie S. Holden, who takes the class of Miss Jones during her year's leave of absence.

In the Washington School, Miss Charlotte Norris, of Providence, R. I., takes the class of Miss Lilla F. Bateman, who is transferred to the Whittier School to the class of Miss Beard during her year's leave of absence.

In the Jefferson School, Miss Ethel Sleight, of Whitehall, N. Y., who was formerly a teacher in the Irving School, takes the class of Miss Teasdale.

In the domestic science and manual training department Henry Oesting, Jr., of Concord, N. J., takes wood-working in the new manual training room in the High School; Miss Alice M. Lindsley, of Middleton, N. Y., will take sewing and millinery in the High School; Miss Lucile Jackson, of Teachers' College, New York, has the cooking department; Miss Ruth Klein, Plainfield High School, 1910, and Pratt Institutes, takes charge of the cooking department in the Whittier School:

The following new teachers will be at the High School: Miss Gertrude C. Anderson, of Hackensack, a graduate of Vassar College, will teach English; Miss Helen Biddle, of Morristown, a graduate of Monmouth College, will teach history; Miss Pauline Denton, Plainfield High School, 1910, will teach typewriting in the commercial department; Miss Ruth Elliot, of Northfield, from Wellesley College, will teach history; Miss Almire Gifford, who had a German class the opening of the year, and was obliged to leave on account of her mother's illness, returns to that department in the fall; Miss Nellie M. Waterbury, of Nyack, N. Y., teaches penmanship, bookkeeping, and stenography in the commercial department.

The following teachers who served last year will not return this year: Miss Anna M. Cuddeback, of the High School, goes to Columbia for a year of study; Miss Mildred C. Beard, of the Whittier School and Miss Mary M. Jones, of the Irving, take a year's leave of absence for rest and recuperation; Miss Ruth F. Stryker, of the High School; Miss Alice R. Barlow and Miss Grace Berry, of the Whittier School; Miss Estella C. Butler, of the Washington School; Miss Gladys M. Teasdale, of the Jefferson School, and Miss Mae A. Taber and Miss Bertha Hill, of the domestic science department, give up teaching for housekeeping. This makes eleven teachers whom matrimony has induced to leave the schools during the past year.

INFORMATION REGARDING REGISTRATION OF PUPILS

Parents having pupils entering or returning to public schools this year, are notified that all schools will be opened on Tuesday at 9 a. m., to receive the registration of both new and old pupils.

Application for registration should be made at the school building nearest the residence of the pupil, unless other arrangements have been made previously with the school authorities.

The High School will be open for registration on Monday next at 8:30, and application for entry of pupils should be made to Principal Best.

HARRIET M. BAILEY.

Mrs. Harriet M. Bailey, aged 81 years, formerly of this city, died at her home in Rutherford, last night at 8:30 o'clock. Funeral services will be held at her late residence, 278 Carmita avenue, tomorrow afternoon at 3:30 and interment will be made at Hillside cemetery, this city, at 1 o'clock Monday afternoon.

RECOGNITION OF 50 YEARS' SERVICE

Michael Moynihan, Veteran Engineer, Completes Remarkable Record.

GUEST AT A BANQUET

Throughout His Long Career With New Jersey Central He Never Had An Accident—Ran the First Royal Blue Train.

Michael Moynihan, of Bound Brook, one of the best known engineers on the New Jersey Central and widely known throughout this section, is today celebrating the fiftieth anniversary of his employment with the New Jersey Central, throughout which he has made an enviable record and one of which any man might feel justly proud.

The remarkable thing about Mr. Moynihan's record is that not once throughout his railroad career has he had an accident nor caused the loss of a life, nor in fact, has he ever been called before his superiors for the slightest infractions of rules. In other words he has an absolutely clean record. Mr. Moynihan today enjoys excellent health, which he attributes to exemplary habits. He has never tasted liquor nor used tobacco in his life. Throughout his life he has always observed the rule of "early to bed and early to rise."

In recognition of his long record, officials of the New Jersey Central are this afternoon giving a banquet to Mr. Moynihan at the Jersey City Terminal of the road. President W. G. Besler and other officials of the company are included among the guests.

Mr. Moynihan first entered the employ of the New Jersey Central at the Hampton shops on September 12, 1846, he then being fourteen years of age. He was a close student of mechanical appliances and made rapid progress. After general experience in the shops he applied for a job as fireman and in 1869 made his first run on engine No. 34, known as the "Morris" wide guage type of engine. He was promoted to the position of engineer in the spring of 1879, his first run being made on engine No. 81, running from Hampton to Port Johnson, and in the years following he continued to make a study from the engineering point of view, to produce the best results with the greatest degree of economy. On July 4, 1888, Mr. Moynihan was promoted as a passenger locomotive engineer, and ran ran from Dunellen and Sigfreid, Bridge, Pa., on the Lehigh and Susquehanna and one year later he ran the first Royal Blue train between Bound Brook and New York, it being the custom then to change engines at Bound Brook. He continued in this service until further promotion on local passenger train No. 123, the Plainfield express leaving New York at 5:10 in the afternoon. His extensive knowledge of machinery and his engine on many occasions overcame dicffiulties which are likely to arise.

An illustration of Mr. Moynihan's quick foresight was shown at one time when a coal car left the rails, which was immediately felt along the train and to the engine and, as a mark of mention to a good first brakeman, he jumped up on back of the tender and shouted, "Moynihan, string them out," which was quickly obeyed. None but the one car left the rails and the train was carried along to a point where the momentum of the rear cars was exhausted and a serious wreck was averted.

Mr. Moynihan was married to Miss Sarah Kenney, daughter of Mr. and Mrs. John Kenney, of Whitehouse, in 1876. By the union there were six children, all living. They are Mrs. James Slattery, Miss Nora Moynihan, John, Harvey and Louis Moynihan, all of Bound Brook. Mrs. Moynihan, as well as her husband, is enjoying excellent health and is pleased to share with her husband in his well-earned honors.

TEACHERS' GRADED UNION CELEBRATES BIRTHDAY

Mrs. Robert Love, of Grove street, entertained the members of the Plainfield Graded Teachers' Union at her home Thursday. The event was in honor of the sixteenth anniversary of this organization and the guests spent the entire day with Mrs. Love, the hostess serving luncheon at noon.

The main event of the afternoon was the presentation of a silver knife to Mrs. Love from the society. The president made the presentation speech. Mrs. Love was the founder of this organization and was the president for several years. There were about fifteen present.

—Advertise in the Daily Press.

ALLIES REPORTED TO HAVE TAKEN 6,000 PRISONERS IN HOT FIGHT; NAVAL BATTLE MAY BE UNDER WAY

Movement of German Fleet and Firing Off Coast So Indicate--Belgians Continue Offensive and Regain Positions--Russians Claim Victory Along 39 Mile Front, Saying Germans Have Been Driven Back--Kaiser's Men Claim Victory at Lyck, in East Prussia--German Retreat Rapid.

London, Sept. 12.—An official press bulletin says today: "Our troops have crossed the River Ourco and are moving this morning in rapid pursuit of the enemy. Two hundred prisoners were captured. The enemy are retreating north of Vitry-le-Francois. The first French army captured all the artillery of one corps. The aeroplane corps of the Allies reports the retreat of the Germans as rapid. A despatch received from Paris says that an automobile has brought information from the front that the first and second divisions of the British army, assisted by French cavalry and artillery, have cut off and defeated a large force of Germans 60 miles northeast of Paris. The message says that 6,000 prisoners and 15 guns were taken. The Allies' losses were declared to be severe, but they were slight when compared with the losses of the Germans, who are now retreating north of the Marne and west of the Ourco.

A despatch from Copenhagen to the Times says that it is reported from Sandhamn, Sweden, which is 29 miles northeast of Stockholm, that a German Fleet consisting of 29 vessels has been sighted between Gotska, Sandden Island in the Baltic, and Kopparsdenarne, nine miles north. Swedish newspapers report that heavy cannonading has been heard on the line between Kotska, Sandden Island, and Nymo.

Antwerp, Sept. 12, (Central News Cable)—A special message from Hogstadt, a city near Malines, by courier to Antwerp, says:

"General fighting is in progress today. I am out of touch with headuarters but at three this afternoon (Friday) things were going well when we passed through the town. The King and his staff have joined the troops by motor, which are engaged in a warm conflict in which the German artillery figures heavily. The Belgian infantry supported by guns has been gradually forcing back the Germans.

"I reached the Belgian firing at 4:30 o'clock. It was on a railway embankment running east and west from this point. Entrenchments had been completed with a Terrain front, which will make headway extremely difficult. Behind lay the shattered village. I joined a lieutenant of infantry in a hastily improvised shelter. The Belgians are glad to see Englishmen and welcomed me like a comrade."

Amsterdam, Sept. 12. (Central News Cable)—The following official statement has been given out by the Belgian war office:

"The Germans bombarded Waereghem, near Courai, yesterday and today many prisoners arrived in Antwerp. The Belgian army is taking the offensive and the provinces of Antwerp and Limbourg are entirely free of Germans, as is also East Flanders.

"Yesterday the Belgians engaged in heavy fighting near Termonde. The Germans retreated with great losses. The Belgians re-occupied Termonde and Alost. During the night the Germans left in the direction of Audenterde, attempting to return they were repulsed near Sename.

"The Belgians also continued the offensive against the Germans masking Antwerp. Fierce fighting occurred yesterday and was in progress today. The Belgians have retaken Aerschot. The Germans were repulsed near Louvain with very heavy losses."

The Belgian government is opposing the delivery of army necessaries requisitioned by the German general from the subjected cities. Belgian forces have again occupied many of the towns and necessaries which have been prepared for delivery have not been sent.

Berlin, Sept. 12, (Central News Cable)—The general staff announces that the Twenty-second Russian army corps of Finland tried to force a way into East Prussia by way of Lyck, and has been defeated there. Lyck is on Lake Lyck, in East Prussia, fifty-five miles south of Gumbinnen.

Petrograd, Sept. 12. (Central News Cable)—A strongly fortified line extending 60 versts (39 miles) between Opolyle and Turovin was stormed Thursday night by the Russians, who routed the Austrian forces and pursued them 30 versts. The Russians also captured Tomashoff after hard fighting.

The Ravo Russki Dneister line is still the scene of stubborn fighting.

The Germans in East Prussia have been driven back with great losses near Neurshenets but German reinforcements are stil lcoming up directing their efforts chiefly in the region of the Masur Lakes (Mauer See).

Russian reinforcements marching through Petrograd to the railway station today occasioned an extraordinary and enthusiastic demonstration.

(Continued on page 4)

TURKISH SITUATION GROWS MORE ACUTE

A. Rustem Bey Gives Out Insulting Interview to Washington Newspaper.

Washington, Sept. 12.—A. Rustem Bey, the Turkish ambassador, today managed again to affront the Washington Government in the face of a quiet and interrogative note from The White House asking that the Turkish envoy state whether the caustic criticism of the United States, attributed to him in a recent statement, were true. The diplomat gave to a local newspaper the following:

"The pretence of importance given to the statement made by me a few days back, and arising out of the rumors sedulously disseminated in the United States that a general massacre of Christians in Turkey was to be feared, I think it expedient to say that my object was to react by a straightforward appeal to the press of this country against the unthinkingly hostile attitude it has adopted for many years toward Turkey, an attitude which in the present state of intense excitement existing in the Ottoman Empire, as well as in every other European country, may cause a great deal of mischief by its unfairness.

"There is no clause in the press laws of the United States, as there is in those of European countries forbidding attacks on presidents of country, their religions or their governments. This and the tremendous issues involved in the present situation make me feel convinced that I was morally right, though conventionally I may not be, in taking the strong course I did of asking the press not to forget the shortcomings of this country when dealing with Turkey. This in view of inducing it to take a more responsible view of its attitude toward that country. I firmly believe the interests of humanity should not be sacrificed to conventions."

The State Department declined to discuss the situation today. It was apparent, however, that the action of the Ambassador was not taken kindly. Reports that the diplomatic corps as a body was about to protest against the Turkish activities was neither admitted nor denied.

FOOT RACE WITH CARVING KNIFE URGING LEADER

Jack Rubin heard shouting, while busily engaged in his drug store on West Fourth street, last night, and he went out to investigate. He saw Theodore Lane pursuing Oscar Anderson, with a big carving knife. Both are couored, so Rubin decided that it was time to call the police, knowing the cutting tendencies of the race. Patrolman Kelley was sent post-haste to the scene, and gathered in both men, each claiming that the other was responsible for the job. They told conflicting tales to Judge DeMeza in the police court, and the court decided that both needed a lecture. He gave it to them, and let them go suspending sentence.

PERUVIAN VILLAGE DESTROYED.

Lima, Peru, Sept. 12 (Central News Cable).—News has reached here that a tremendous earthquake has destroyed Caraveli, Peru, a place of about 4,000 inhabitants, 130 miles northwest of Mollenda. The report says the people are in a panic. The loss of life is not stated.

Ritz Cabaret Tonight.

Demonstration of latest dances at The Ritz tonight.—Adv. 9 11 2***

Saturday Specials as Usual--Prices That Talk!

NOTHING TO EQUAL BUYING A GOOD ARTICLE BELOW ITS WORTH.

THIS STORE OFFERS MERCHANDISE AT PRICES THAT OTHER HOUSES WILL NOT EQUAL.

READ EVERY ITEM OR YOU MAY MISS A RARE VALUE.

POPULAR SHEET MUSIC at 7c

SOME OF THE LATEST HITS

Let's Fill the Old Oaken Bucket With Love.
Where the Oceans Meet in Panama.
He Was Always Fooling Around.
They Had to Swim Back to the Shore.
They All Had a Finger in the Pie.
Why Don't You Marry The Girl.
My Croony Melody.
Oh, My Love.
Hands Off.
California and You.
Hesitate Me Around Bill.
He Had the Time of His Life.
I'm Looking for a Shady Tree.
When It's Springtime in Virginia.
When It's Moonlight in May.
You Are Here and I'm Here.

NOTE—Until Further notice the price of 7c will remain on all sheet music; sold elsewhere from 10c to 25c a copy.

69c SHEETS 49c.

Made of good bleached muslin; size 72x90; welted seam; Saturday only ..... 49c each
Limit 4 to a customer.

$1.25 BLANKETS 95c.

Fine cotton blankets, double bed size; Saturday only at 95c pair

15c DRESS GINGHAM 11c A YARD

Saturday only, fine 32-inch dress ginghams, in Fall styles and colorings; at only ..... 11c a yard

WOMEN'S DRESSES 79c.
Values to $2.00.

Saturday only, if the lot lasts so long; women's fine Wash Dresses for street and house wear; nearly all sizes in the lot—plenty of sizes for small women; various styles and colors; your choice at only .. 79c

BUY A WIZARD MOP ON SATURDAY
SPECIAL PRICES—49c, 69c and $1.19.

You know what a splendid mop this is—the 49c size usually sells at 75c; the 69c size usually sells at $1; and the $1.19 size is the regular $1.50 size. With the new adjustable handle; Saturday is the last day for these low prices 49c, 69c, $1.19

Ribbons at 19c ayd

25c to 39c Kinds.

Another lot of fine Silk Ribbons in plain and fancy colors; school opens next Monday; here's your chance for new Hair Ribbons at a big saving. Over 300 pieces to select from;

SATURDAY'S PRICE ONLY 19c A YARD.

Waists 79c

Regular $1 and $1.25.

Saturday your choice of our regular $1 and $1.25 waists; long and short sleeves; various styles; all sizes, at only ..... 79c each

WOMEN'S DRAWERS 25c.
39c Value

On sale Saturday 300 fine muslin drawers with deep ruffle of embroidery; would be a big 39c value, at only 25c

SILK UNDERWEAR FOR WOMEN 20% LESS.

Fine all Silk Vests in plain and embroidered, white, pink and blue colors; were $1.69 to $2.25; your choice at 20 per cent. less.

A. E. FORCE & CO.

"THE WHITE STORE"

We Give the Famous S&H Green Trading Stamps

DUNELLEN

All the Happenings of the Day In Plainfield's Hustling Suburb.

APPROACHING WEDDING.

Invitations are out for the wedding of Miss Gertrude Giles, daughter of Mr. and Mrs. William Giles, of New Market road, to Walter Muller, son of Mrs. Emilie Muller, of Lincoln avenue. The ceremony is to take place at the home of Miss Giles' parents, at 7 o'clock on Tuesday evening, September 22.

Edward Daniels is laying a concrete walk in front of his residence on First street.

The stables of George W. Churchill, on Washington avenue, are at present occupied by three horses belonging to the estate of his brother, the late Mayor R. F. Churchill, of Secaucus, of which he is administrator.

NEW LIGHTS IN CHURCH.

Electrician Edward Herlich completed installing new lighting facilities in the auditorium of the Methodist Episcopal church yesterday. The lights will be used for the first time tomorrow.

Mr. and Mrs. Arthur W. Giddes, of Port Richmond, S. I., are spending the week in the borough as guests of Mr. Giddes' mother, Mrs. Joel Giddes, of Lincoln avenue.

LAYING NEW WALKS.

For the first time in its history the borough has actually entered into the business of layingg concrete walks. This is a very common practice in other municipalities. The idea is to push ordered improvements through. The Mayor and Council meet and by ordinance order a certain thoroughfare sidewalked. Some of the property-owners immediately complied with the ordinances and others apparently pay no attention whatsoever to it. In such instances, the borough now orders Contractor J. S. Hawkyard, whose bid of 11 cents per sq. ft. for laying sidewalks was accepted at the recent Council meeting to go ahead and lay the sidewalks for the delinquents. The cost of laying the walk is then assessed against the delinquent's property. There are instances also when property-owners who reside out of town and have been ordered by ordinance to lay sidewalk, prefer to have the borough lay it for them. Thus the necessity of trips to the borough to see how the work is being performed is done away with. The initial sidewalk that Contractor Hawkyard is laying at the present time for the borough on North avenue between Chestnut street and the Hall Press Works, is work of that character. The out-of-town people who are purchasing property from the Equator Realty and Development Company under contract, all preferred having the borough lay their walk for them.

REV. BROWN RETURNED.

Rev. E. R. Brown and family have returned from Isle Heights in the southern part of the State, where they spent an enjoyable month. Mr. Brown will occupy the pulpit of the Presbyterian church at both services tomorrow.

Louis L. Block, of Orange street, was a business visitor at Kingsland, yesterday.

EDWARD LEWIS INJURED.

Edward Lewis, son of Mr. and Mrs. Finley Lewis, of Madison avenue, sprained his ankle quite badly Thursday afternoon and is now obliged to use crutches in order to get about. Young Lewis was assisting Lester Bowlby deliver groceries for George T. Schenck. He jumped out of the wagon in front of the home of Charles Jensen, on Columbia street. One of his feet landed on the slippery iron surface of a water table, throwing to the ground. He at first thought that his ankle was broken and that such was not in fact the case is considered most fortunate.

SCHOOL ENROLLMENT.

The enrollment of the local schools to date is 425 pupils, which is an increase of about 15 pupils over this time last year. Two hundred and twenty of these pupils are attending the new school and the balance of two hundred, the Whittier.

SURPRISE PARTY.

Ford Eckerson, the manager of the local theatre, was tendered a birthday surprise party by a number of his friends at his home on Lincoln avenue, last evening. Mrs. Eckerson was responsible for the surprise. She opened her home while the usual evening program was going on at the theatre, to Mrs. Ernestine Berkheiser, Mrs. G. Elston Lowrie and Miss Hazel Runyon, who artistically decorated the parlor and dining-room of the home with greens and golden rod and also prepared a sumptuous supper. When Mr. Eckerson arrived from the theatre at 1:30 all that he could do was to gasp. The surprise was a complete one. After the serving of the supper a general good time was indulged in up to 1:30 o'clock. Mr. Eckerson received many useful and beautiful gifts. Among those present were Dr. and Mrs. H. B. Arnold, Mrs. Charles Berkheiser, Miss Hazel Runyon, Mrs. G. Elston Lowrie, Miss Della Brower, Mrs. Alvira Eckerson, Miss Joy Eckerson and Fred Chesbro.

STYLISH RELIABLE

Correct Dress for Men

YOUNG MEN AND BOYS

We are now showing an extraordinary line of Suits, Overcoats and Balmacaans

FOR THE FALL AND WINTER

The presentation consists of every new idea, fabric and coloring, priced at the lowest figure consistent with good quality and fashion.

Everything new and up to the minute for style.

ROTHBERG'S

Stein-Bloch Smart Clothes
"Most Things Men Wear."
214 W. FRONT ST.
Right East to Proctor's.

'Plains & Fanwood.

Rev. J. Madison Hare will conduct the services at the Baptist church tomorrow. Bible school 9:30, morning service 10:45, and B. Y. P. U. meeting in the evening at 7:45. At the morning service the pastor has arranged to preach a special sermon on the opening of the local schools. The Board of Education has been asked to attend and the school children also. Mr. Hare is in the habit of devoting one Sunday in each year to a "Children's Sunday."

With the approach of fall all of the services have been resumed and will be held at the Methodist church at the usual hours. Morning service at 10, Sunday-school at 3, in the afternoon, Epworth League meeting at 7:30 and evening service at 8. Dr. H. K. Carroll will be in charge of the services.

Rev. George H. Houghton Butler will conduct the regular services at the All Saints' Episcopal church tomorrow at the following hours: Holy communion at 7:45, Sunday-school at 10 and morning service at 11.

William Sisserson has returned to his home in Willow Grove after spending the summer at Point o' Woods, L. I., and will again resume his duties as superintendent of the Willow Grove chapel. He will conduct the regular services at 3 o'clock tomorrow afternoon.

Mrs. Robert Chadwick will again conduct the services at St. John's (colored) Baptist church tomorrow.

The borough Board of Health will meet in the Fanwood firehouse on Monday evening at 8 o'clock.

Because he did not get enough support to enable him to have any chance of winning out in the race for the Assembly, TenEyck Beardsley, of the borough, did not file a petition He has tried for the office three different times now and has failed each time.

Miss Frances Henderson has returned to her home in Scotch Plains after visiting at Mulberry, Mass.

Miss Edith and Miss Elsa Palmer have returned to their home in the borough after spending the summer at Center Moriches, L. I.

Miss Louise Bettman, of New York, is visiting Mr. and Mrs. George Rainer, of North avenue.

Mrs. Robert Pence and son and daughter, of Brooklyn, are visiting the Misses Kyte, of Martine avenue.

Victor Todd, a former resident of the borough and now residing in Bellevail, N. Y., is visiting friends in town.

Rev. J. Madison Hare, pastor of the Baptist church, will conduct special services at the flagpole in front of the Parish House at 4 o'clock this afternoon in observance of the hundredth anniversary of the existance of the American flag. The local Boy Scouts will salute the flag.

Miss Rita DeMott, of Scotch Plains, is visiting relatives at Gladstone.

Mr. and Mrs. James R. Stevens, who have been spending the summer in the borough, have returned to their home in New York, but wil return in October to take possession of the house on Martine avenue recently vacated by George Rainer, which they intend to make as their permanent residence.

The decision arrived at by the Plainfield Board of Education making it necessary for anyone entering the schools at that place from another town to be vaccinated does not apply to those local pupils who have already gone one or more years to the High School, but to those who enter from now on. The local school authorities have been approached by parents of pupils going there to school who do not want them vaccinated and this article is intended to set their minds at ease.

Mr. and Mrs. George Rainer, of the borough, are entertaining Miss Beth Crolius, of New York.

James White, of the township, is in Muhlenberg Hospital, Plainfield, where he was taken last Wednesday to be operated on for appendicitis.

It is expected that in another month the borough will have signs at all of the street corners to help strangers in finding their way about. The committee on streets and sidewalks of the Borough Council is making rapid progress in the matter and will probably made a definite report at the next meeting of that body.

Bound Brook.

The services in the Presbyterian church tomorrow will be as follows: Sunday-school at 1 a. m., men's Bible class at 10:15 a. m., preaching service at 11 o'clock, sermon by Rev. C. J. Culp, subject, "Not Peace, But a Sword;" evening service at 7:30 o'clock, a picture talk on the making of the Bible. 100 interesting stereopticon slides will be used.

After being away from Bound Brook for eight years, Edward Coriell, of Albuquerque, New Mexico, is visiting his parents, Mr. and Mrs. A. S. Coriell.

Rev. J. P. Searle, of Rutgers Seminary, will preach in the Reformed church tomorrow in place of Rev. Harold E. Green, who is ill.

The funeral services of the late Lewis P. Clark were held on Thursday afternoon, conducted by Rev. P. C. Bascom. Eastern Star Ladge, No. 105, F. & A. M., held Masonic services at the grave, with W. C. Coriell reading the Masonic burial service, and Rev. P. C. Bascom acting as chaplain. The bearers were J. G. Smith, Sr., R. H. Brokaw, James Vosseller, George Stryker, George Gilespie and Henry J. Garretson.

Watchung.

The sacrament of the Lord's Supper will be observed tomorrow morning at 10:45 in the Mary E. Wilson Memorial Union church. Rev. Edward Read will officiate. Sunday-school will be held at the usual time. In the evening at 7:45 Harold W. Schenck will be in charge of the service.

The monthly meeting of the North Plainfield Township Improvement Society will be held in its rooms at the Improvement Hall, Monday evening at 8 o'clock. After the business meeting Dr. Henry C. Krebs will make an address.

The many friends of Jens Jensen will be surprised to hear that he has purchased a large dairy farm in Poughkeepsie. Mr. Jensen will move there in the spring.

Richard D. Schmidt, who has been visiting friends at Silver Lake, N. Y., has returned to his home on Sterling Boulevard.

Mr. and Mrs. Howard J. Vail and family have closed their summer home, "Lakeview," and have removed to East Orange for the winter.

Miss Isabelle B. Gillie, who has been spending the summer with her sister, Mrs. Howard J. Vail, has gone to Edgewater.

German Valley. and Chester

The Misses Grace A. and Linnet V. Beams, of Chester, have concluded a visit to Mr. and Mrs. George W. Thorpe, of Succasunna.

Burnet LaRue, of German Valley, is ill from lumbago.

The following pupils of the German Valley register High School are taking the fourth year's work in the Roxbury High School at Succasunna: The Misses Viola Smith, Gladys Stephens, Ella Fisher, Esther Pfeiffer and Lillian Downs.

Hilda Ward is taking the fourth year in the High Bridge High School.

Wilbur Apgar, of German Valley, is attending business college at Dover.

Mr. and Mrs. George Dufford, of Plainfield, are visiting Mr. and Mrs. William Swackhamer, of German Valley.

The Chester Reading Circle held a meeting Thursday at the home of Mrs. Edward P. Gardner.

Supervising Principal Elmer E. Beams, of Chester, will attend a principals' conference in Dover today.

F. W. Rochelle, of Main street, Chester, was fined $5 and costs Thursday in Recorder Sutton's court for running his automobile without lights.

Somerville

Miss Anna Jameson is spending a two weeks' vacation at Harvey Cedars.

Edward P. Johnson has returned from a two weeks' vacation in the White Mountains.

Miss Helen Burke and Miss Marion Enright are in Washington, D. C., visiting Miss Burke's brothr, Robert J. Burke.

Miss Anna Miller has returned from Culver's Lake.

Miss Angie Field, of this place, has left for Hawthorne, where she will teach school.

Mrs. George Sanborn has returned home after a three months' stay in Europe.

Mr. and Mrs. Herman Moosebruger returned home yesterday from Asbury Park.

Miss Pauline Cowen, of New York, is spending a short vacation with her parents, Mr. and Mrs. Clifford H. Cowen.

Mr. and Mrs. John F. Reger have returned from Kenebago Lake, in Maine.

Mr. and Mrs. John G. Gaston have returned from Asbury Park.

Frank E. Field has returned to Penn State College as instructor in electrical engineering.

The Misses Mary and Elizabeth Taylor have returned from Asbury Park, where they have been spending the summer.

Rev. and Mrs. Charles C. Sylvester returned home yesterday from England.

Miss Julia Johnson, of Newark, and Miss Ethel Sharp, of Irvington, returned home yesterday after a visit to Mrs. Alex McIntosh.

Mr. and Mrs. William Gaston and daughter, of New York, have returned to New York after spending the summer here.

WILL MEET PARENTS.

Miss Noel Bullock, principal of the Franklin School, will be in her office Monday afternoon from 1 until 4 o'clock, when she would be pleased to meet any of the parents who would be pleased to consult with her in regard to entering their children.

THE PLAINFIELD THEATRE

Newspape men the country over are great admirers of Eugene Walter's play, "The Better Way." Once a newspaper man himself Walter follows the style and etiquette of newspaper writers, and when an American newspaper man sits downs and writes an article it is always bubbling with American spirit. That's why Eugene Walter's plays are rightly called American plays. He doesn't theorize in foreign literature, and it is because of this fact that the theatrical world witnesses another Walter success in "The Better Way," which will bring Charlotte Walker back amid her local admirers. Things as they are is the formula in "The Better Way," which shows how the love of a woman, who pursues her husband through worldly faults, and finally wins him back despite the terrific campaign waged by the vampire of the city lights, makes better Americans of us all, and does away with the rapid proceedings involving the divorce courts. This play will be seen at the Plainfield theatre tonight.

While the coming of "Peg O' My Heart," is in itself a matter of genuine theatrical moment, the fact that it will be presented with the same perfect cast of last season, which Oliver Morosco, the producer, claims is one of the best casts ever assembled for his production of the Manners comedy, lends added expectancy to its engagement here, "Peg O' My Heart" will be the attraction at the Plainfield theatre, Wednesday, afternoon and evening, September 16. With Miss Blanche Hall again in the title role, Miss Alma Chester as Mrs. Chichester, Evelyn Varden as Ethel, her daughter, the snobbish English society girl; Roland Hogue as Alaric, her brother, an English Cad; Pelham Lynton as Christian Brent; J. Irving White as Montgomery Hawkes, the solicitor, and Fred. L. Bruce-Tiden as "Jerry," the nobleman, the engagement here will beyond doubt be one of the banner attractions of the current season.

It would be silly to write anything pretentious about so simple and wholesome a play as "The Old Homestead," and quite unnecessary to tell the tale involved. It is the same old beautiful piece, forgetting entirely the "Problems" and "Triangles" on which fifty per cent. of the shows of today are built. A quarter of a century is a long time, as time goes on the stage. Few players and plays have bridged the gulf from the early 80's to 1914. It may be that "The Old Homestead" brings with it a timely lesson in sound values. At any rate, it sets one to wondering about the "powerful" and "gripping" dramas of today. The best of them. Will they weather the years like "The Old Homestead?" It's worth thinking over. With that touch of nature that will live as long as there is an American stage, the grand old masterpiece returns to the Plainfield theatre, Monday night, with the old favorites and E. L. Snader in the role of Joshua Whitcomb. The scenic equipment is said to be even better than in former years. And attention is called to the celebrated musical features, including the famous double quartet and the choir of twenty voices in the Grace church scene.

A HEAVY BURDEN.

A Bad Back Makes Life Miserable For Many Plainfield People.

A bad back is a heavy burden.

A burden at night when bedtime comes,

Just as bothersome in the morning.

Ever try Doan's Kidney Pills for it?

Know they are for kidney backache—and for other kidney ills?

If you don't, some Plainfield people do.

Read a case of it:

Mrs. Anthony Wahl, R. F. D. No. 1, Plainfield, N. J., says: "I had such distressing pains in my back that I could hardly stand and it was out of the question for me to stoop. I was all crippled up and I knew perfectly well that my kidneys were the cause of the trouble. A neighbor recommended Doan's Kidney Pills to me and on her suggestion, I used them. They gave me almost immediate relief and three boxes changed me from a chronic sufferer to a heathly woman. I still take Doan's Kidney Pills occassionally, when a cold settles on my kidneys and they act as a preventive of any serious trouble. You may publish this account of my experience for the benefit of other kidney sufferers."

Price 50c, at all dealers. Don't simply ask for a kidney remedy—get Doan's Kidney Pills—the same that Mrs. Wahl had. Foster-Milburn Co., Props., Buffalo, N. Y.—Adv.

MRS. BERTHA SENGER FLES NEW EXCEPTIONS

Elizabeth, Sept. 12.—Mrs. Bertha Senger has filed new exceptions to the will of her father, Samuel Dreier, of which her brothers, Garret and Harry Dreier, of Plainfield, are executors. The hearing on the exceptions will take place before Judge Connolly, October 18. Argument on the over-ruling of previous exceptions by Judge Connolly will take place in the Prerogative Court in Trenton, October 6.

RALLY SERVICE.

The Epworth League of the Monroe Avenue Methodist church will hold its annual rally service tomorrow evening, when a large attendance is desired. The pastor and the vice presidents of the organization will deliver short addresses, and the membership roll is to be called. Appropriate souvenirs are to be given to those who attend.

—If it would be "good business" for you to sell that real estate now, advertise it NOW

War Map Coupon

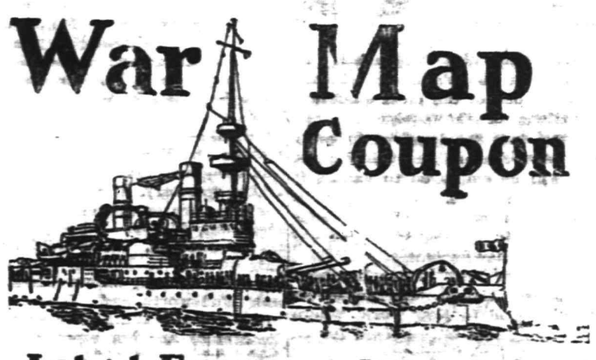

Latest European War Map

Given by THE DAILY PRESS

to every reader presenting this COUPON and 10 cents to cover promotion expenses.

BY MAIL.—In city or outside, for 12c. Stamps, cash or money order.

This is the BIGGEST VALUE EVER OFFERED. Latest 1914 European Official Map (6 colors)—Portraits of 16 European rulers; all statistics and war data—Army, Navy and Aerial Strength, Populations, Area, Capitals, Distances between Cities, Histories of Nations Involved, Pre-war Decisive Battles, History Hague Peace Conference, National Debts, Coin Values. EXTRA 2-color CHARTS of Fleets Involved, European Capitals and Strategic Naval Locations. Folded, with handsome cover to fit the pocket.

CLIP THIS COUPON

FREE COUPON
IMPERIAL EMBROIDERY PATTERN OUTFIT
PRESENTED BY
PLAINFIELD DAILY PRESS

THE IMPERIAL EMBROIDERY OUTFIT is guaranteed to be the greatest collection and biggest bargain in patterns ever offered. The 160 patterns have a retail value of 10 cents each, or more than $10.00 in all. Bring ONE Coupon and 48 cents to this office and you will be presented with One Complete Outfit, including Book of Instructions and one All Metal Hoop. The 48 cents is to cover duty, express, handling and the numerous overhead expenses of getting the package from factory to you.

N. B.—Out of town readers will add 5 cents extra for postage and expense of mailing.

B. Altman & Co.

An Important Sale of Desirable Black Dress Silks

which has been arranged to commence on Monday, September 14th, will comprise

Imported Black Dress Satins
35 inches wide . . per yard $1.40
40 inches wide . . per yard 1.85

High-lustre Black Paillette de Soie
40 inches wide . . per yard $1.10

Black Silk Voile
40 inches wide . . per yard $1.10

Black Satin Crepe
40 inches wide . . per yard $1.00

These are exceptional values.

A Sale of Autumn Blouses

featuring the newest styles and fabrics, will be held on Monday and Tuesday, September 14th and 15th,

AT SPECIAL PRICES.

Interesting Sales for Monday Only will consist of

Misses' and Small Women's Tailor-made Suits; Men's Laced Calfskin Shoes; Imported Broadcloth; Household Linens; Imported Hand-made Filet Lace Pieces, Lace Panels and Curtains; and Reversible Velour Portieres.

Fifth Avenue, 34th and 35th Streets, New York.

G. G. SMITH, Prop. Plainfield Tel. 2327-W. Dunellen Tel., 2842-R.

SMITH'S AUTO EXPRESS

Furniture and Pianos Boxed, Packed and Shipped

MOTOR VANS for Long Distance Moving

150 NORTH AVE., PLAINFIELD, N. J. OFFICE 239 FRONT ST., DUNELLEN, N. J.

SAGE TEA DANDY TO DARKEN HAIR

It's Grandmother's Recipe to Bring Back Color and Lustre to Hair.

You can turn gray, faded hair beautifully dark and lustrous almost over night if you'll get a 50 cent bottle of "Wyeth's Sage and Sulphur Hair Remedy" at any drug store. Millions of bottles of this old, famous Sage Tea Recipe are sold annually, says a well-known druggist here, because it darkens the hair so naturally and evenly that no one can tell it has been applied.

Those whose hair is turning gray, becoming faded, dry, scraggly and thin have a surprise awaiting them, because after one or two applications the gray hair vanishes and your locks become luxuriantly dark and beautiful— all dandruff goes, scalp itching and falling hair stops.

This is the age of youth. Gray-haired, unattractive folks aren't wanted around, so get busy with Wyeth's Sage and Sulphur tonight and you'll be delighted with your dark, handsome hair and your youthful appearance within a few days.—Adv.

HODGE'S PHARMACY

Y. M. C. A. BUILDING.

BELLE MEAD SWEETS.

Telephone 62

TRUSSES

NEW FITTING ROOM

Elastic Hosiery, Supporters, Braces, KNEE CAPS, ANKLETS, Etc.

William M. Walsh

North and Watchung Avenues.

Plainfield, N. J. 'Phone 1964.

OPP. DEPOT.

RITZ Inc.

BABCOCK BUILDING

CANDIES, ICE CREAM

DAINTY LUNCH

TIME TABLE
Plainfield Transit Co.

Auto Bus Service Between Plainfield and South Plainfield, Plainfield and Stirling, Plainfield, Warrenville and Mount Bethel.

PLAINFIELD and SOUTH PLAINFIELD

WEEK DAYS.

Leave Plainfield—6:30, 9:00, 11:45 a. m. x1:00, *1:30, 4:00, 5:00, 6:15, *7:00, 10:30 *11:15.

*Saturday only. xExcept Saturday.

SUNDAYS.

Leave Plainfield—9:00 a. m. 12:00 noon 2:00, 4:00, 5:00, 9:00 p. m.

LEAVE SOUTH PLAINFIELD.

WEEK DAYS.

Leave South Plainfield—7:00, 9:30 a. m. 12:00 noon, 1:30, *2:00, *4:30, x4:45, 5:30, *7:15, 7:30, 10:50, *11:45 p. m.

*Saturday only. xExcept Saturday.

SUNDAYS.

Leave South Plainfield—9:30 a. m. 12:15, 2:30, 4:30, 5:30, 9:30 p. m.

LEAVE PLAINFIELD.

Leave Plainfield—6:25, 8:15, a. m. *1:00, 3:00, 4:30, 6:25, *10:00, *11:00 p. m. Sundays and Holidays, 9:00, 10:30 a. m., 3:00, 4:30, 6:30 p. m.

Leave Watchung—6:35, 8:25 a. m., *1:10 3:10, 4:40, 6:35, *10:10, *11:10 p. m. Sundays and Holidays, 9:10, 10:40 a. m., 3:10, 4:40, 6:40 p. m.

Leave Stirling—8:50 a. m *1:35, 5:00, *10:30 p. m. Sundays and Holidays, 11:00 a. m. 5:00 p. m.

Leave Warrenville—6:50 a. m, 3:30, 6:50, *11:30 p. m. Sundays and Holidays, 9:30 a. m. 3:30, 6:50 p. m.

Leave Mt. Bethel—7:00 a. m. 7:00 p. m. Sundays and Holidays, 9:45 a. m. 7:10 p. m.

PLAINFIELD, WATCHUNG, WARRENVILLE and MT. BETHEL.

WEEK DAYS AND SUNDAYS.

Leave Plainfield—6:25 a. m.; 2:00, 6:25, *11:00 p. m.

Leave Watchung—6:35 a. m., 3:10, 6:40, *11:15 p. m.

Leave Warrenville—6:55 a. m., 3:30 6:50, *11:30 p. m.

Arrive Mt. Bethel—7:10 a. m., 7:15 p. m.

Leave Mt. Bethel—7:10 a. m., 7:15 p. m.

Leave Warrenville—7:20 a. m., 3:30, 7:30, *11:30 p. m.

Leave Watchung—7:30 a. m., 3:45, 7:40, *11:45 p. m.

Arrive Plainfield—7:50 a. m., 4:00, 7:55, *12:00 p. m.

*Saturday only.

Sundays and holidays the bus will leave for Watchung, Warrenville and Mt. Bethel at 9:00 a. m., instead of 6:30. Other trips will be the same as week days.

PLAINFIELD and STIRLING.

Leave Plainfield—8:15 a. m., 4:30 p. m.

Leave Watchung—8:25 a. m., 4:45 p. m.

Leave Stirling—9:30 a. m., 5:15 p. m. 8:15 a. m., bus connects with 9:27 a. m. train at Stirling for Newark. 4:30 p. m. bus connects with 5:15 p. m. train at Stirling, from Newark.

SATURDAY EXTRAS ONLY.

Leave Plainfield—1:00 p. m.

Leave Stirling—1:30 p. m.

SUNDAY ONLY.

Leave Plainfield—10:30 a. m., 4:30 p. m.

L. W. CAMPBELL, Mgr., 310 Park Ave. 'Phone 139. Plainfield.

REAL ESTATE
INSURANCE
MANNING & CURTIS
106 DEPOT PARK

ANTI-SUFFRAGE

Conducted by Plainfield Branch New Jersey Association Opposed to Woman Suffrage.

Mrs. Raymond Brown, president of the New York State Suffrage Association, says in the Brooklyn Eagle. "Church women should let church work rest in the hands of the people who do not believe in suffrage." The Suffragists propose to turn over to the antis not only all the church work, but the charitable and philanthropic work of the country, reserving for themselves nothing but politics. Such generosity on their part is truly touching.

One suffrage Duchess, at the $7 a ticket suffrage party at Newport, gave a brand new reason why women should have the vote. She said: "Many times we are asked why we wealthy want the ballot. Women of wealth whose daughters have married spendthrifts need sorely the opportunity to protect their fortunes from the sons-in-law whose chief aim is to spend aimlessly the money of mothers-in-law." Too bad! But will she take away the vote from spendthrift son-in-law? If not, his vote would offset that of mother-in-law and nothing would happen. Had she thought about that?

On July 4, President Wilson spoke to a mass meeting at Philadelphia, in Independence square. The Suffragists tried to hold a rival meeting with the purpose, as one of them said, "of showing President Wilson that we are still alive and capable of giving him tremendous opposition." The speaker was a Socialist, Miss Marie McDonald. The crowd which collected amused itself by cheering so continuously that the speaker could not make herself heard. They cheered for "grandmother," they cheered for "grandfather," and evidently enjoyed themselves; but were evidently not interested in what the socialist lady had to say about suffrage.

The arithmetic of the Suffragists is a particular brand of their own, quite different from the kind you and I studied at school. For instance, they say again and again that 73 per cent. of the women of Chicago voted at the spring election. The women of Chicago qualified to register numbered 516,297. Of these 163,852 voted. No arithmetic but the Suffragists' very own can make that 73 per cent.

A speaker in Albany, urging that the vote be given to women, said: "We should welcome the help, advice and counsel of the efficient and practical women of the country." But the efficient and practical women of our country are already giving help, advice and counsel constantly and freely in every worthy cause. They are not waiting for suffrage to give their best efforts to the country. What suffrage does is to put the vote into the hands of the inefficient and ignorant women, and the women whose vote can be bought, with which to offset and nullify the vote of the intelligent and public-spirited women. Suffragists deliberately shut their eyes to this fact, in spite of the successes of such men as Hi Gill and Bathhouse John. Both of these officials would have been elected by women's votes alone, without one man voting.

Tammany and the New York Suffragists are carrying on a pretty little flirtation at present. Tammany needs votes and the Suffragists need Tammany, and an alliance may be looked for in the near future.

Annie Kenny, the original Militant, says the Militants propose to make London absolutely intolerable, so that the average citizen will be forced to force the Government to give women the vote. She says:

"No woman ought to go out without a hammer in her pocket. You who cannot break windows, for goodness sake get on with something else! Everyone can 'do' a pillar box. It is the duty of evry Suffragette to go on attacking and attacking and attacking, whenever they can do so without being caught. We must not be keen on getting arrested. We must get off, if we can, so we may go on doing more damage."

Instead of using the municipal vote which they already have, English Suffragists prefer to agitate for the Parliamentary vote, claiming that they need it for social uplift. Violet Markham, one of the best known social workers in England, comments as follows upon the insincerity of this claim:

"Suffragists claim that once they have the vote they will reform and moralize England. But I want to know, if they are honest in these professions, why they do not make a better use of the rights and votes they already possess. If the work of the Imperial Parliament belongs more naturally to men, the work of social government, with its splendid oportunities for civic betterment and the up lifting of the race, belongs more naturally to women. Here her powers of citizenship and service can find the fullest and noblest expression. And yet, while Suffragists tramp streets and smash windows, what do we find? This great field of equal rights and oportunities with men is practically neglected.

"Think of it, in the length and breadth of the United Kingdom there are only 21 women elected on town Councils, only three on county Councils, and you have no less than 232 Boards of Guardians without a woman member on them.

"Those figures are the most ironical commentary as they are the most crushing condemnation of the whole suffrage agitation. They expose its essential hollowness in a dramatic manner.

"The Suffragists are always prating about social reform. I want to know why do they as ratepayers tolerate slums and insanitary dwellings, infant mortality, indifferent education, and child labor—ever one of the gravest blots on the escutcheon of a great nation—all matters with which a municipality can deal if it chooses—all matters with which existing legislation had power to deal if only these powers are put in vigorous execution—al matters which go to the very root of a nation's strength and well-being."

Boston, July 22, 1914.

WILL DISCUSS ORPHANS' FUND

Grand Castle, Knights of the Golden Eagle to Meet Sept. 21.

THRITY-FIRST SESSION

John D. F. Morgan Will Be Advanced to Grand Chief's Chair—Local Castle to Be Represented at Gathering.

Knights of the Golden Eagle from the seventy subordinate castles in New Jersey will gather at Trenton on Monday, September 21, for the 31st annual session of the Grand Castle of the State. The session will begin at 10 o'clock in the hall of Mercer Castle, No. 23, in the Ribsam building, with Grand Chief Walton H. Chew, of Pitman, presiding.

It has been the custom for some years to meet on Labor Day, but a change was made at the session of a year ago by the adoption of a new rule. The new date, as it happens, however falls this year on the day preceding the general primary election throughout the State, which fact may have the effect of abbreviating the session. It has already had the effect of causing a change in the plans for celebrating the Grand Castle's 30th anniversary. It was the original intention to have a rather elaborate celebration in the evening of Monday, but as it is felt that so many members will be obliged to get home promptly for matter connected with the election the special committee have decided to recommend to the Grand Castle that the celebration be limited to setting aside a portion of the afternoon to it.

Next to the annual election of officers the most important matter to come before the body will be the project to establish an Orphans' Fund in the State, a project which was proposed at the session of a year ago.

In the election of officers, Grand Vice Chief John D. F. Morgan, of Camden, will be advanced to the grand chief's chair for the coming year. There are several avowed candidates for the position of grand sir herald, which is the first of the "line offices" and leads eventually to the grand chief's chair and then to a seat in the Supreme Castle. There are two castles in the one county of Cumberland which will present the names of candidates for the honor.

A. L. Clark of Trenton, for eighteen years the efficient and popular grand master of records, will doubtless be unanimously re-elected to his post as is the custom. His figures for the year ended June 30 last show that the seventy castles in the State have a total membership of 7,546. The deaths during the year numbered 79. Financial figures of the subordinate castles for the year are as follows:

Receipts.

From initiations, cards, &c.	$ 1,567.10
Dues and fines	57,537.60
Investments, &c.	22,662.26
Total receipts	$ 81,766.96

Expenditures.

Paid out for sick benefits	$ 23.878.82
Paid out for death benefits	5,585.00
Paid out for donations	349.65
Total relief	$ 29,813.47
Paid out for sundry purposes	$ 39,273.85
Paid out for investments	19,143.46
Total	$ 88,230.78
On hand June 30	$ 24,593.26
Invested	116,270.54
Total fund	$140,863.80

Since the organization of the order in this State it has disbursed for sickness and death, including benefits paid by the Funeral Benefit Fund, over $743,800 covering a period of twenty-eight years.

The Grand Temple of New Jersey, Ladies of the Golden Eagle, will meet in Trenton on the same day as the Grand Castle.

The Supreme Castle of the order will hold its 35th annual session at Norfolk, Va., October 13, 14, 15 and 16, next.

SHERIFF WRIGHT GETS A HORSESHOE

County Clerk Aspirant Believes it to Be a Token of Luck.

A compact, heavy package was left in Sheriff William H. Wright's office in the courthouse by the parcel postman the other day, and upon being opend was found to contain a gilded iron bronze horseshoe. It was sent by an admiring old-fashioned friend who has great faith in the shoe as an emblem of good luck, and was intended as a token to convey his sentiments for the sheriff's success in landing the Republican county clerkship nomination.

Sheriff Wright immediately installed the shoe as a paperweight on his desk and said it gave as much pleasure and confidence as anything that has occurred in his eventful campaign. In fact, he said that if horse shoes have any virtue as lucky emblems, he could not see how he is to lose, for he has been picking them up on all of his travels about the county. Several days hand running in the roadway he would have the automobile brought to a stop and alighting would go back and return with the shoe.

Each time they were deposited in the machine and upon reaching home would be taken out and saved. As a result, the sheriff now has a collection that rivals many of the rural blacksmith shops he has stopped at in his canvas. They are all shapes and sizes and in various conditions of wear, and each one is perfect enough in figure and form to embody the lucky theory.

Not only has the sheriff been gathering the good luck emblems on the highways of the county, but while at his summer home at Yankee Lake in New York for a few weeks early in the summer, he cleaned out an old well on the place and removed from its depths nearly half a hundred old rusty shoes that had been thrown into it at some time in the past, by other owners' children after being brought from an old village smithy shop nearby.

"During my campaign for sheriff," Mr. Wright said, "I had three candidates to beat and did not find any horseshoes, but won out. This time there is only one other in the field besides myself and aside from the lucky emblems I have been finding, I have been getting a lot of personal assurances and promises of support which make me feel confident that I will be nominated. The people of the county recognizes that in my administration of this office an earnest painstaking effort to serve them properly. That I have succeeded is attested to by members of the bench and bar, litigants, witnesses, clients and jurors, and it is from them that I am getting my greatest encouragement."

WATER COMPANY WILL BEAUTIFY ITS PROPERTY

Charles L. Stanley, the local florist, has been granted the contract by the Water Company to lay out and beautify their grounds surrounding the works on North avenue, Netherwood. The land around the water works now is very pretty, having a large stretch of level ground which is covered with grass but the officials of the water company wish to make it even more attractive from the railroad and the street.

Work will begin at once and within a short time that place will look like a small park with many trees and shrubberies laid out in Mr. Stanley's artistic way. Gravel pathways and a road will be woven in and around the many varieties of blooming flowers and green plants.

This will add greatly to the scenery around there especially from the railroad side as there is a full view of that section from the trains. The gardens will also lay near the street and passersby will be able to have an excellent view. The Company will spend a large amount of money on this improvement and expect to have one of the finest gardens in the city.

FLOWER GUILD APPEAL.

The Plant, Flower and Fruit Guild of this city makes an urgent appeal to the public for donations of any of the above named things to distribute among the sick. The communication reads as follows: "There is a great need of flowers, fruits and vegetables and other delicacies to be sent to the sick and shut-ins of Plainfield. The Plant, Flower and Fruit Guild earnestly request that an abundant supply be sent in Monday afternoon from 4 to 6 and Tuesday morning from 9 to 10:30 to the basement of the Women's Christian Temperance Union at 10 Madison avenue."

Miss Eva Terry, formerly history instructor in the borough High School, but now in the Summit High School, is visiting Mrs. William W. Hart, of Fairview avenue.

HERR'S SCHOOL

WANTED: TO BEGIN NOW

Young Women and Young Men to prepare for the Active Resumption of Business. It may be a few months off, but it "IS COMING" and those who have faith in the greatness of this country and an ambition to take an active part in the great Business revival should take a THROUGH COURSE in Herr's Business and Secretarial School. 'Phone or Call for complete information. Students may begin at any time with EQUAL ADVANTAGES as the work is INDIVIDUAL to a great extent.

HERR'S SCHOOL. Woodhull & Martin Bldg.

COAL

Egg, Stove, Nut

$6.75 Per Ton Pea $5.25

30c discount for Spot Cash

A charge of 25c extra for carrying coal

Try Davidge Fertilizer for Farm and Garden

CONSUMERS COAL CO.

Tel. 66 225 Madison Ave.

w-s-tf

Store Open All Day Saturday

FOR PRESERVING

Royal Granite Steel Ware

is absolutely pure and safe to use and is very moderately priced.

FRUIT JARS, JELLY GLASSES, JAR RINGS, STONE POTS AND JUGS.

Ask to see the new White Crown Vacuum Mason Jar Top, the most successful and sanitary closures yet devised for screw top jars.

FOR SALE BY

Gayle Hardware Co.

GENERAL HARDWARE AND HOUSEFURNISHINGS

'Phone 398 Front Street and Park Avenue

Canning Made Easy

With our many up-to-date helps in Cooking Utensils.

PRESERVING Kettles, sizes from 4 to 30 quarts, in Enamel and Aluminum Ware.

Jelly Bags, Fruit Funnels, Strainers, Can Rubbers, Household Scales.

TIN TOMATO CANS, Quart size, 60c dozen.

Wax Strings and Sealing Wax.

THE ECONOMY GLASS JARS—No rubber rings, easy and simple to seal and open, wide mouth, easy to clean, made of white flint glass; caps are self-sealing, absolutely air-tight.

A. M. GRIFFEN CO.

119-121-123 E. Front St., Plainfield N. J.

Two 'Phones 6—214

Dr. Charles A. Eaton

WISHES TO ANNOUNCE THAT BEGINNING

Tuesday, September 15th

all milk. from his SUNBRIGHT FARMS DAIRY will be distributed to patrons direct by SUNBRIGHT FARM WAGONS.

Sunbright Milk for Babies

and special Sunbright Milk and Cream may be ordered by telephone Plainfield 2543-M, or by letter to

Sunbright Farms : Watchung, N. J.

IT IS FATAL TO ADVERTISE

and then fail to "deliver the goods." All large concerns whose commodity is service to the public know this and seek to perfect that service.

Our aim is to give the best service obtainable in our line. If you are not already patronizing this office, give us a trial. We are sure you will be satisfied.

REAL ESTATE LOANS RENTS

GEO. M. CLARKE CO. Babcock Bldg. Telephone 200 Plainfield

INSURANCE OF ALL KINDS.

Plainfield Daily Press

Published Daily except Sunday, by the PLAINFIELD PRESS COMPANY. 105 North Avenue.

Entered at the Plainfield, N. J., Postoffice as second class mail matter

LESLIE R. FORT, MANAGING EDITOR.

TELEPHONE PLAINFIELD 1300.
Private Branch Exchange connecting all departments

Two cents a copy. Ten cents a week. $5.00 a year in advance. Delivered by carrier or by mail. No extra charge for papers mailed to points in the U. S. and Canada.
Any subscriber failing to receive a single issue will confer a favor by notifying the business office.
Advertising rates mailed on application. Copy for change of advertisements to insure change for same day must be at the office by 9 a. m.

PLAINFIELD, NEW JERSEY, SEPTEMBER 12, 1914.

On Saturdays the editorial columns of the Daily Press are conducted by citizens who are free to express their own viewss. The contributing editor for today is William R. Townsend, City Tax Collector.

TAXES.

The question of taxation is one of the subjects which most of us do not understand, more especially, the reason for, and the laws governing the same.

Taxes are levied as of May 20, become due and payable October 1st, and are delinquent and become a lien on December 21; are recorded in the County Clerk's office on the first Tuesday of February as such and are advertised and sold after July 1st.

I desire to state here, however, that a new law (chapter 85, Laws of 1914) allows you to pay your forthcoming taxes in four quarterly installments instead of at one time as heretofore—provided that no installment shall be less than ten dollars. It will be to your advantage to remember this fact.

The amount to be raised is made in this manner, to wit: The chairmen of the various committees of your Common Council go over the needs of the various departments with the official heads thereof, and the amounts determined to be needed are submitted to the Mayor and Finance Committee, who in turn hold several meetings to devise ways and means to economize and keep down the budget so that the rate of taxation will not increase, and I cannot let this opportunity pass without saying that the Mayor, Finance Committee and other officers spend many a night working out this problem.

But our city is growing all the time and naturally, so must our expenses.

When the amount necessary to be raised is agreed upon, an ordinance is drawn and passed by the Common Council as a whole, and later on the Board of School Estimate and Apportionment submits the amount needed to run the public schools and the Common Council must pass this in like manner.

Then in turn the County Board of Freeholders submit their budget for county purposes, and the State submits its figures for State school tax.

These amounts are then certified to the Union County Board of Taxation at Elizabeth by the City Clerk, and the County Board in due time, as prescribed by law, fix the total tax rate. The Common Council contrary to the idea of many people, does not fix the rate.

This rate cannot be fixed until the books of each taxing district throughout the county are in the hands of the County Board, and proven, because the county and State school rates are based on the county valuation as a whole. So much for the budget. Now comes the question, who levies the valuations of your property, upon which you have to pay at the rate per hundred as fixed by the County Board? Why, the Assessors, of course, and not the Collector as some people seem to think.

When do they do it? The law says your property shall be assessed by the assessors as of May 20th each year.

Now to give you some idea as to the procedure your assessment takes in the tax office; it is first put in what is known as the Assessors' Field Book by the assessors; then copied in what is known as the County Board's duplicate.

Afterwards these are footed and proven as to land, buildings, total real estate, personal property and grand total of land, buildings and personal property. These books are then taken to the County Board, after being sworn to by the assessor, and they become the property of Union county. These same Field Books are then copied in what is known as the Collector's duplicate, in the same manner as to detail and totals, and are taken to the County Board for their approval as being true copies of the originals, and until this time these Collector's duplicates are the property of the Assessors.

These duplicates are held by the County Board until the final rate is fixed and are then returned to the Collector as his property.

The rate is now fixed and a table is made up from twenty-five to five hundred thousand dollars at the fixed rate. The amount you are called to pay is then placed opposite your valuations, and after being again proven, your account with the city is ready to be billed.

The Collector then prepares his bills, has them printed, made out and mailed or delivered to you as soon as possible.

If you will look on the back of your 1914 bill you will gain information as to the expenditure of every dollar that is raised.

It is now up to you, Mr. Tax Payer. You have your bill and the Collector would be pleased to receipt same upon payment of the amount due. Now what is the result if you don't pay your taxes by December 20th? You have to pay interest at the rate of 10 per cent. per annum. What is the result if you don't pay before the first Tuesday of February? Your name goes down to the County Clerk's office and is recorded in the public records. And furthermore, it costs forty cents in each case to release it from record.

Now what is the result if you fail to pay before July 1st? Your name appears in the daily papers, stating the day it will be sold for taxes, together with costs and interest. The above is the law and you must not blame the Collector, as some do. He is only doing what you elected him to do. Needless to say it is a very costly procedure to allow your property to be sold.

The Tax Collector takes a personal interest in this work and sends you a reminder every year, although this is not required by law; telephones you and writes you so that if possible, he can save you the extra costs of advertising and sale of your property.

Some say, "I did not receive a bill." That's no excuse. Come in and get one. We are all human and make mistakes. As I said, we are growing both as to receipts and disbursements. When your present Collector was first appointed by the Common Council there was collected and disbursed $325,618, on a valuation of $22,196,625. Today our valuation is $30,688,230 and we will collect and disburse approximately $587,460. This last amount is merely estimated, so far as the county and State school tax are concerned, the rate therefor not yet having been established. The number of tax payers during that time have increased about 5,000.

In conclusion let me say that the tax office invites every tax payer of this city to come to the office for any information he may desire regarding taxes and assessments, and when the books and maps (which are public property) can be seen at any time when not in use.

WILLIAM R. TOWNSEND,
Collector.

"New Floor Coverings"

It's time to think about new floor coverings for the fall and winter. We are fully prepared to supply you every want in this line with large new stocks and can save you money at the same time for most of our lines were bought prior to the advance in prices.

OUR SHOWING OF RUGS
comprise all the newest designs and color combinations suitable for every room in the house.
Brussels Rugs, size 9x12 ..... $12.00 to $25.00
Axminster Rugs, size 9x12 ..... $18.00 to $30.00
Scotch Weave Rugs, size 9x12 ..... $13.00 to $18.00
Kaba Rugs, size 9x12 at $12.75
Arab Rugs, size 9x12, at $9.00
We are closing out at greatly reduced prices a lot of odds and ends in grass weave rugs. Also heavy Japanese Reversible Grass Rugs, with border, size 9x12, at $8.98

OUR DRAPERY DEPARTMENT
is showing new fall lines in Portieres, Lace Curtains, etc. Also a complete line of Brass Extension Rods and Fixtures, and Brass Covered Poles in all sizes with fixtures to match, at lowest in the city prices.
SUNFAST PORTIERES
in brown, green and blue, from .... $3.25 to $8.00 a pair
MADRAS AND SCRIM
Curtains in white and ecru, from .... 98c to $5.00 a pair
WINDOW SHADES
in all stock sizes and colorings; also made to order at short notice. May we give you an estimate on your needs in this line.

LINOLEUM, PLAIN, PRINTED AND INLAID
A splendid showing of patterns for the kitchen, pantry and bathroom, from the best factories; qualities that we know will give perfect satisfaction; then our workmen are experts in this line and will cut and fit it in such a manner that will add to its appearance and wearing qualities.
Printed Linoleums at ..... 39c, 59c and 89c a yard
Inlaid Linoleums at .. 98c, $1.10, $1.50 and $1.50 a yard

This Is Canning and Preserving Time

And even if sugar is high we can save you money on your other needs that will more than offset the difference. Everything we sell you in this line is strictly first quality, don't take chances in buying inferior or second quality in order to save a few cents and then have your preserves spoiled and your labor in vain. We sell you

MASON JARS
Pints ..... 45c Quarts 55c
Rubbers ..... 7c and 10c a doz.
A complete line of Jelly Strainers, Colanders, Measuring Cups, Stone Pots and Jars at the very lowest prices.

E-Z SEAL JARS
Pints ..... 75c Quarts 85c
Rubbers ..... 7c and 10c a doz.
PRESERVING KETTLES
Extra heavy quality, white lined, from 59c to $1.48
Aluminum Preserving Kettles at 89c, $1.25, $1.48

Large Aluminum Spoons at 15c, 20c, 25c
Jelly Glasses ..... 21c, 24c and 29c a dozen
Mason Tops ..... 25c a dozen
Paring Knives at 10c, 15c, 19c, 25c
Columbia Family Scales—will weigh 24 pounds by ounces 98c

VISIT OUR BASEMENT
When in need of House-furnishings. Everything of the best at lowest in the city prices.

Woodhull & Martin Co.

PROFIT SHARING COUPONS WITH ALL PURCHASES.

LET US ESTIMATE For You On WINDOW SHADES.
We do first class work and furnish the best materials.

ALLIES TAKE 6,000 PRISONERS

(Continued from page 1)

The second great battle between the advancing Russians and the retreating Austrians in Galicia has resulted in an even greater success for the Russians than the first. The Austrian losses are estimated at 130,000 men of whom 90,000 were taken prisoners.

Washington, Sept. 12—The French Embassy today received the following despatch from Bordeaux, dated Sept. 11: "The French general staff made known today that the first German army continues its retirement south. The German army was repulsed last night between Villers, Colylettes and Soissons. We have in four days gained from 60 to 75 kilometres. In the second army the tenth corps and the guards driven back to Saint Gond swamps are also withdrawing. The third German army is also retreating. The German centre is thus at last giving ground. A fifth German army, after attempting a very serious effort on our right wing, was thrown back.

CHRISTIAN FIELD.

In order that all notices intended for this or the column for stated services may be given their proper attention, it is hoped that those in charge will have the notices reach his office, as far as is practical, on Friday afternoons. This will enable the editorial office to have all church notices in their proper places in our Saturday issues.

Rev. Dr. R. F. Y. Pierce, of this city, will act as supply for the Park Avenue Baptist church until such time as a new pastor is selected to succeed Rev. Gabried R. Maguire, who preached his farewell sermon last Sunday evening. The evening services have been resumed, and will be held at 7:45 throughout the winter.

Rev. Dr. D. F. Randolph, pastor of the Monroe Avenue Methodist church, has announced his sermon subjects for tomorrow as follows. Morning, "Things Worse Than War;" evening, "Young People in the Church." The Epworth League of this church wil hold their annual rally at 7 o'clock. The evening services will resume their regular scheduled hour, 8 o'clock, with tomorrow's service.

Rev. Dr. John S. Zelie, pastor of the Crescent Avenue Presbyterian church, who has been spending the past six weeks along the Maine coast, has returned from his annual vacation and wil resume his duties at the services tomorrow.

The evening services of the First Baptist church wil be resumed tomorrow, Rev. Dr. Philip B. Strong, pastor of the church, having returned from his trip through England and Scotland.

Rev. Charles L. Goodrich, pastor of the Congregational church, has returned home and will take up his church duties tomorrow. The morning service at 10:30 and the Sunday-school services at 11:50 will be resumed tomorrow.

Henry Seader will conduct the W. C. T. U. service tomorrow afternoon at 4 o'clock.

Rev. Elliott, of Orange, will again occupy the pulpit of the Ebenezer Baptist church at both services tomorrow. The sermon-subjects have been announced as follows: Morning, "Wanted, a Man;" evening, "A Prayer that Was Too Late."

"Go-to-Church Sunday" will be observed tomorrow at the South Plainfield Baptist church. The ordinance of the Lord's Supper will be observed at the hour of the morning service, while an evangelistic sermon will feature the evening service.

Rev. E. P. Little, of Christ church, Elizabeth, wil conduct the morning service at St. Stephen's church at 11 o'clock.

Rev. Edward S. Ralston, pastor of the Netherwood Reformed church, has announced his sermon-subjects for tomorrow as follows: Morning, "The World Brotherhood;" evening, "Public Schools and the Home."

THE FORUM

Editor Plainfield Daily Press:

I have no desire to enter into a wordy contest in the columns of the Press concerning the efficiency or inefficiency of my administration of the affairs of the High School. There is not time enough in my days for the other necessary things.

But I wish to call to the attention of those who have read the attacks upon me, recently published in your paper the fact that there is a proper tribunal before which to lay such charges of inefficiency, and that that tribunal would undoubtedly give to such charges the same careful consideration that it gives to all matters brought before it. There is an orderly and dignified way to conduct such attacks.

If a careful investigation of the facts should prove me weak and inefficient, or partial and unjust (which it could not possibly do), I will joyfully retire where the wicked cease from troubling and the wary are at rest.

But when there is every opportunity for a fair and judicial inquiry, why present a one-sided case in the newspapers?

LINDSEY BEST,
Principal of the High School.

BOROUGH SCHOOLS TO OPEN MONDAY

Schedule for Different Classes Announced by the Supervising Principal.

The public schools of the Borough of North Plainfield will open Monday morning. The following hours will be of interest: The High School and seventh and eighth grades' morning session will be from 8:20 a. m. to 12:30 p. m. Afternoon session from 2-3 p. m. Morning session for grades one to sixth inclusive will be from 9 to 12 a. m.; afternoon session from 1:30 to 3 p. m. Kindergarten session will be from 9 to 12 a. m.

Parents of children attending the first, second and third grades in the Somerset building will observe that these classes will be on part time schedule on account of congestion. A note will be sent with each child designating the hours children are to report.

The second grade in the Watchung building will also be placed on part time schedule and will be similarly notified. The Somerset kindergarten has been removed from the Somerset building to the building known as Dunn's store at the corner of Duer street and Lincoln place. Congestion accounts for this action of the Board of Education. The dividing line for Watchung and Somerset Schools will be the same as last year. It begins on Fairview avenue and runs to Somerset street; over to Linden avenue and continues out Linden avenues.

Attention is called to the changes in the location of class rooms in the Somerset School. Grades 5, 6, 7 and 8 are all on the first floor. The eighth grades will enter by the south door on the front. The seventh grades will enter at the back of the building. The third and fourth grades are on the second floor at the north end and will enter from Park place. The first and second grades will enter by the north door on Somerset street.

SEPT. 12TH IN HISTORY.

1814—General Ross, the British commander, was killed in the battle with the Americans at North Point, near Baltimore.

1843—Queen Victoria and Prince Albert left England to visit the King of the Belgians.

1848—Switzerland adopted a new Federal constitution.

1850—The Fugitive Slave bill was passed by the House of Representatives.

1869—The National Prohibition party was organized at a convention in Chicago.

Auction Sale

of a large assortment of household goods in fine condition, at 322 West Front St. in the large store lately vacated by R. B. Van Arsdale,

TUESDAY, AT 1:30 P. M.

See adv. in Cent-a-Word Column also.

R. MURRAY,
Auctioneer.

A. H. ENANDER
Sanitary Plumbing, Gas Fitting. Steam and Hot Water Heating. Contractor for Sewer Connection
128 WATCHUNG AVE.

—It pays to use the advertising columns of The Press.

PEACE AND PLENTY
Every citizen of our great country should be thankful that we are at peace with all nations, have good crops and plenty in store. This is the place to get your Groceries, Fresh Fruits and Vegetables, etc., at Reasonable Prices. Prompt Deliveries.
W. W. Dunn
Park Ave., Near Fifth Street.

Headquarters for
GIBSON'S RYE
E. C. WESCOTT,
115 East Front Street.

ESTIL'S BOOK SHOP
Will L. Williams, Prop.
School Supplies Ready for School Opening
$1.00—Estil Special Fountain Pen—$1.00
Waterman's Ideal Safety and Self Filler Pens $2.50 up
College and School Posters and Shields, ½ price to close out
Football Goods for 1914 **111 Park Ave.**

Falling Hair Stopped by Using HIRSUTONE
A scientific, antiseptic Hair Tonic which kills the dandruff germ. Preserves the natural beauty and color of the hair and stimulates its growth. Hirsutone is a non-secret preparation—fragrantly perfumed—a delightful dressing. Start using it NOW before it is too late.
Price 50c. Hirsutone is only obtainable at
SCHREINER BROS.
Prescription Druggists. Park Avenue, corner Second Street.
Colgate's Shaving Stick, Cream, Powder, 20c.

Carrying Currency Tempts Robbery

It is not wise to carry a large roll of currency about with you, as it may be exposed to robbery.

It is safer to pay by check and thus be protected all the time.

Checking Accounts, large or small, are invited.

3% Interest on balance of $500.00 and above.

ORGANIZED 1875.

THE CITY NATIONAL BANK
PLAINFIELD, N. J.

Formerly A. T. Stewart & Co.
Broadway and Ninth, New York

The John Wanamaker Store

Store Opens at 8:30
Closes at 5:30 P. M.

"There is Only One Place to Buy Blankets these Days and That is at Wanamakers"

This was the reply of an expert on wool, a member of a large woolen organization to the query of a friend, "where should I buy my blankets."

The advice was given, because the expert knew of our large operations in the blanket market when we secured over seven thousand pair in one purchase at 10 to 50 per cent. under the old market rates—this in the face of a rising cost of wool due to the war.

This purchase has come in in several shipments, the last having just been received, and it has been supplemented by other additional purchases made on favorable terms, enabling us to offer

Standard Wanamaker Blankets at 10 to 33⅓ per Cent. Under the Lowest Market Prices

New York was amazed when we made our first announcement several weeks ago on the hottest day of the summer, and did the largest day's blanket business in the history of the store. "If Wanamaker's can sell blankets on a day such as this," said one man, "what can't they do?."

We Didn't Sell the Blankets; They Sold Themselves

With this touch of cold weather the blankets are selling themselves now faster than ever, and this stock will be exhausted sooner than we anticipate.

While the stock lasts, however, we are in the fortunate position—fortunate for our customers as well as for ourselves—of owning these blankets at prices lower than any other stock is owned in New York City—which means, of course, that they will be sold here at lower prices than any other store can quote on equal grades. We can promise full supplies of the following for next Monday and the early part of next week:

$3.25, regularly $4. Double bed size.
$4, regularly $5. Full bed size.
$5, regularly $6.50. Full bed size, bound with silk.
$6, regularly $7.50. Extra large size, bound with silk.
$6, regularly $9. Full bed size.
$6.75, regularly $8.50. Full bed size, all-wool.
$6.75, regularly $10. Double bed size, extra long.
$7.25, regularly $10. Double bed size.
$7.50, regularly $10. Full bed size, all-wool.
$8, regularly $10. Double bed size, bound with silk, boxed, blue borders only.
$8.50, regularly $11.50. Extra large size.
$9, regularly $12. Extra large size, 80 x 90 in., cut and bound separately.
$10.50, regularly $16. 60 x 82 in., cut and bound separately, bound with 3-inch grosgrain silk.
$12.50, regularly $19.50. Extra large size, cut and bound separately. Bound with silk.
$16, regularly $24. Full bed size, handsomely bound with silk, not separated.
$16, regularly $24. Extra large size, all-wool, Grecian border, cut and bound separately with 3-in. silk.
$17.50, regularly $23. Full bed size, extra long, cut and bound separately, bound with 3-in. silk.
Extraordinary assortment of plaid blankets, **$4, $5 and $6,** regularly $5 to $8.

SPECIAL—Comforters

Cotton and wool-filled.
Cotton comforters, **$1.35 to $5.**
Wool comforters, **$2.75 to $6,** in various colorings. Values $1.75 to $7.50.

Third Gallery, New Building.

SPECIAL—510 New High Grade Wilton Rugs, Monday, at Less

The makers wanted to lighten stocks, and were willing to lower prices to accomplish this. The rugs are standard, in soft colorings and good Oriental designs, from one of the oldest, best mills in America. Our customers buy rugs from the same looms every business day, at full regular prices. There should be an early demand Monday morning for these—

French Wilton Weaves

Size	Regularly	Monday
3 ft. x 5 ft. 3 in.	$ 9.00	$ 7.75
6 x 9 feet	34.25	27.50
8 ft. 3 in. x 10 ft. 6 in.	50.00	39.50
9 x 12 ft.	55.00	42.50
9 x 15 ft.	76.25	62.50
10 ft. 6 in. x 12 ft.	76.25	62.50
10 ft. 6 in. x 13 ft. 6 in.	85.75	70.00

Best Grade Body Brussels Rugs
(Two Sizes Only)

Size	Regularly	Monday
8 ft. 3 in. x 10 ft. 6 in.	$29.75	$21.50
9 x 12 feet	32.75	24.75

Extra Quality Royal Wiltons
Size, 9 x 12 feet
Regularly $42.50 Monday $30

Fourth Gallery, New Building.

VELOUR PORTIERES

The portieres we sell at **$12.75** are made in our workrooms. The velour came from a manufacturer who has been trying to get a share of our business for four years. He got it this year because he out-qualified every other matter of velour at or near his price.

These portieres are solid colors, in combination, reversible.

The portieres at **$19.50,** with embroidery applique, each portiere 48 inches wide, 8 feet long, are also made in our own workroom.

We have 150 pairs of these. When they are gone, we shall not be able to duplicate them for less than $30.

These and the $12.75 portieres are made with open French edges.

The Jute Velour Portieres, imported from France—solid colors, **$17.75,** with printed borders. **$35** pair—are probably the last we shall receive for some time. Roubaix, where the velour is made, is partly in ruins.

The depth and brilliancy of the colorings of the jute velour portieres are wonderful.

Two designs much favored this autumn are the figured velour portieres at **$17.50,** and the verdure velours at **$23.50.**

All these portieres have the distinction of confined designs or tone-colorings, and a moderate price.

Third Gallery, New Building.

No man has as much fun at anything
As in conducting a successful business.

It takes good printing—Press printing—and the courageous use of the same—to drive a business and make it grow vigorously.

Study your business carefully and you will discover numerous ways to use good printing to advantage and profit.

If you lack the time or skill to properly prepare your copy, you can always depend on Press Service to perfect the details so that the completed job of printing will possess all the features that invite success.

Press printing—the result of Press service—invariably gets the business and the money.

THE SERVICE SHOP

PLAINFIELD DAILY PRESS
Job Printing Department
105 North Avenue

$500 IN PRIZES TO BE AWARDED BABIES

Healthy Infants to Be Given Premiums In Contest Arranged For Trenton Fair.

With a staff of medical specialists already engaged for the work the Trenton Interstate Fair is making preparations this year to conduct the most notable better babies contest ever held in this part of the country. Mahlon R. Margerum, secretary of the Fair, has selected Mrs. Alice B. Cantwell to be superintendent of this important department of the exposition, which will be held from Sept. 28 to Oct. 2. Mrs. Cantwell is a member of the board of managers of the New Jersey State Home For Girls. There will be

MRS. ALICE B. CANTWELL.
[Member of board of managers of State Home For Girls to be superintendent of baby contest at Trenton fair.]

a score of nurses in attendance, as it is expected that several hundred babies will be entered. The health development of the child rather than its beauty is to be the standard of the examination.

In addition to the $500 in money offered in prizes, each infant will have the benefit of the examination by experts in different branches of the medical profession. Mothers will be told how to best care for their tots, and the advice will be free of charge. No fee is needed to enter the babies, either.

Entries in this department close Wednesday noon, Sept. 23, and must be made on special forms which will be provided on application to Secretary M. R. Margerum, Trenton, N. J.

All prizes will be paid in gold and ribbons, awarded on the last day of the Fair. Medals will be forwarded as soon as they can be engraved.

FIRST DIVISION.

Division No. 1 is open only to babies from rural districts or towns of 1,000 population or less and is arranged as follows:

Class number.		First premium.	Second premium.	Third premium.
101a	Boy, 6 to 12 mos...	$10	$5	$2.50
101.	Boy, 13 to 24 mos..	10	5	2.50
102.	Boy, 25 to 36 mos..	10	5	2.50
103.	Boy, 37 to 48 mos..	10	5	2.50
104.	Boy, 49 to 60 mos..	10	5	2.50
105a	Girl, 6 to 12 mos...	10	5	2.50
105.	Girl, 13 to 24 mos..	10	5	2.50
106.	Girl, 25 to 36 mos..	10	5	2.50
107.	Girl, 37 to 48 mos..	10	5	2.50
108.	Girl, 49 to 60 mos..	10	5	2.50

SECOND DIVISION.

Division No. 2 is open only to babies from towns and cities of over 1,000 population as follows:

Class number.		First premium.	Second premium.	Third premium.
109a	Boy, 6 to 12 mos...	$10	$5	$2.50
109.	Boy, 13 to 24 mos..	10	5	2.50
110.	Boy, 25 to 36 mos..	10	5	2.50
111.	Boy, 37 to 48 mos..	10	5	2.50
112.	Boy, 49 to 60 mos..	10	5	2.50
113a	Girl, 6 to 12 mos...	10	5	2.50
113.	Girl, 13 to 24 mos..	10	5	2.50
114.	Girl, 25 to 36 mos..	10	5	2.50
115.	Girl, 37 to 48 mos..	10	5	2.50
116.	Girl, 49 to 60 mos..	10	5	2.50
121.	Champion boy, either division	$20 in gold.		
122.	Champion girl, either division	$20 in gold.		
123.	Rural baby showing greatest improvement since 1913 show as indicated by the increased score	$20 in gold.		
124.	City baby showing greatest improvement since 1913 show as indicated by the increased score	$20 in gold.		

SPECIAL AWARDS.

The Woman's Home Companion offers the following prizes:

One better babies gold medal, valued at $25, to the highest scoring baby, boy or girl, city or rural, in the contest.

Four better babies bronze medals, to be awarded to the highest scoring boy and the highest scoring girl in divisions 1 and 2, except when one of these babies wins the gold medal. In this case the bronze medal will go to the child of the same sex making the second highest score in the division.

Better babies diplomas to all first prize winners in all classes and divisions.

A better babies certificate of examination printed in colors will be sent to each baby examined in the contest by the better babies standard score card.

—If you have a really desirable house or apartment to rent, your "ad" will constitute GOOD NEWS to some anxious people in this city.

RECREATION NOTES

The Dunbar Club held a most successful meeting last night at the Washington School. There were over a hundred members present. There was a demonstration of social dancing, which was very much enjoyed by those present.

The weekly Municipal Dance will be held tonight at 8:15 in the Washington School.

The Italian Social and Educational Club will meet Monday night at 8 o'clock at the Lincoln School. Dancing and music furnished by some of the young men of the club will be the chief attractions of the evening.

RED CROSS SHIP A GREAT FLOATING HOSPITAL.

Equipment of Vessel to be on Errand of Mercy to Succor Warring Nations.

Lent to the American Red Cross society by the Hamburg-American line, the steamship Hamburg, which has been rechristened the Red Cross and converted into a great floating hospital, is going abroad to render service in the armed conflict of the nations. The vessel has been completely changed in appearance. It is painted white, with a band of red encircling the hull, and red crosses are painted on the stacks. The name "Red Cross" is emblazoned on her bow, and the American and Red Cross flags fly from her masts.

At Falmouth, England, the ship will land two units—six surgeons and twenty-four nurses—and some of the hospital supplies, and then proceed to Havre to land two units for France. At Rotterdam will be landed the units for Germany and Russia. Belgium has asked for hospital supplies and no nurses, so she will be given an extra lot of supplies.

The Red Cross carries 30 surgeons and 125 nurses. The cargo consists of hundreds of pounds of bandages, absorbent cotton and gauze, thousands of cases of ether and chloroform, hundreds of gallons of iodine, surgical equipments, hospital garments, every thing to make the misery of the wounded soldiers less.

The ship is in command of Captain Armisted Rust, U. S. N. In professional command of the expedition is Major Robert Hugh Patterson of the Medical Corps, U. S. A., while the chief supervision of the nurses is intrusted to Miss *Helen Scott Hay, ex-superintendent of* the Illinois Training school, from which she resigned to establish, by invitation of Queen Eleanor, a school for nurses in Bulgaria.

Nurses selected by the American Red Cross for European service have received the following instructions:

"Carry if possible a sufficient supply of clothing for a month or six weeks in lightweight suit case or telescope bag. A canvas bag will be supplied to each nurse by the Red Cross, in which additional clothing may be taken. To avoid loss these bags will be plainly marked 'American Red Cross,' and no other luggage, except such as can be carried by the nurse, will be allowed. These bags will be distributed by the local committees.

"The Red Cross badge should be worn and appointment card, together with white immunity certificate, carried in purse or other safe place.

"As a matter of protection nurses will be expected to wear their uniforms on shipboard and, so far as can be determined, at all other times while serving under the Red Cross in Europe."

LODGE ENJOYS EVENING.

Ladies' Nest, No. 1790, O. O. O., held an enjoyable dance and euchre last evening, at K. of P. Hall, at which time over 250 friends and members of the lodge were in attendance. A program of musical selections marked the early portion of the evening. The committee in charge consisted of Mrs. Fitzgerald, Mrs. Frick, Mrs. Braum, Mrs. Hess, Mrs. Marngella and Mrs. Collins.

MORRIS SORENSON.

Morris Sorenson, of 737 Webster place, died this morning, after a lingering illness at Muhlenberg Hospital, at the age of forty-four years. Mr. Sorenson, who was a carpenter by trade, is survived by one brother, Christian Sorenson, also of Webster place. The funeral services will be held from the late home Monday afternoon at 2:30 o'clock, Rev. Charles M. Anderson, pastor of the First Methodist church, will be in charge, and the interment will be made at Hillside cemetery.

IMPORTANT MEETING.

There will be an important meeting of the P. O. of A. in the Babcock building tonight at 7:30 o'clock. All members are urged to be present.

WOMEN'S LEAGUE.

The regular meeting of the Women's League of St. Joseph will be held in Debele Hall, Monday night. As this is the first meeting of the year all members are urged to be present.

IT'S A GIRL.

Mr. and Mrs. Marcus G. Hoyt, of West Front street are parents of an 8½ pound daughter, born to them today.

—Frand Neidig, the butcher, of Somerset street, has secured a supply of foot rulers which are to be distributed Monday morning to the North Plainfield school children.

CLAN MACKENZIE MEETING.

Clan Mackenzie 204, Order of Scottish Clans, will meet Monday evening at 109 Park avenue. A full attendance of members is requested.

AMUSEMENTS. AMUSEMENTS.

PLAINFIELD THEATRE

COUNIHAN & SHANNON, Managers.

TONIGHT--
Positively the Only One Night Appearance of the ORIGINAL JUNE of the Trail of the Lonesome Pine
CHARLOTTE WALKER in The Better Way
PRICES $1.50, $1.00, 75c, 50c, 25c

MONDAY, SEPTEMBER 14th--
The Old Homestead
PRICES—25c, 50c, 75c, $1.00, $1.50

TUESDAY, SEPTEMBER 15th--
MATINEE AND NIGHT
The Bankers Daughter
A Photo Play

Wednesday Matinee & Night **Sept. 16**
Oliver Morosco Presents
The Supreme Success of Successes
"Peg O' My Heart"
By J. HARTLEY MANNERS
The Play That Has Given Joy to Millions of Playgoers
Same Great Cast and Lavish Production
SEATS NOW ON SALE AT BOX OFFICE
PRICES
Matinee, Orchestra, $1.00, 75c; Balcony, 75, 50c; Gallery, 25c.
Night, Orchestra, $1.50, $1.00; Balcony, $1, 75c, 50c; Gal., 25c.

Thurs. Sept. 17
MATINEE & NIGHT

Black Patti
Musical Comedy Co. Presenting a New Play
Lucky Sam From Alabam
HEADED BY
SISSIERETTA JONES, Original BLACK PATTI
HARRISON STEWART, Southland's Favorite Comedian
Prices: Mat. 25c, 50c; Night 25c, 50c, 75c

PROCTOR'S THEATRE

An Avalanche of Vaudeville Surprises Awaits You
Monday Tuesday Wednesday
ETTA BRYAN & ROY SUMMER & CO.
Present "A College Proposition," a Comedy Sketch
HAZEL MORAN, The Girl With the Lariat
WALTER J. HAYES, The Musical Rube.
WILSON & LAWSON, Those Odd Acrobats
DANCING LeFEVRES, Artistic Interpreters of Society's Newest Steps
Monday--
THE PERILS OF PAULINE
PHOTOPLAYS CHANGED DAILY
PRICES—Matinee—10c, 15c. Evenings—10c, 15c, 25c.

PERSONAL.

Mrs. Mary Bunker and daughter, Lucy, of Montclair, are visiting Mr. and Mrs. Grove P. Hinman, of Kensington avenue. Mrs. Bunker is a sister of Mr. Hinman.

Mr. and Mrs. John C. Abbott of Carlton avenue, have returned after spending the summer in Europe.

F. A. Green has returned to his home on Westervelt avenue, after spending his vacation at Landing.

Mrs. Henry P. Stevens and family, of Central avenue, Netherwood, have returned from Culver's Lake, Branchville.

W. S. Zimmerman and family, of Jackson avenue, are spending a week at Martinsville.

F. E. Mygatt returned home on West Eighth street, after spending some time at New Milford, Conn.

Mrs. Frank Smith, of Allen place, has returned from visiting in New York State.

INSPECTING SCALES.

Representatives of the American Express Company, successors of the United Express Company in this section, are visiting the various freight and other stations along the Jersey Central to inspect the scales used in weighing baggage and in several cases it has been found necessary to adjust them.

FUNERAL OF MR. MEYERS.

The funeral services of Henry Meyers, of 31 Linden avenue, the borough, who was killed yesterday morning on the Newark Bay bridge of the Central Railroad of New Jersey, will be held from his late home at 10 o'clock tomorrow morning and later from the Coontown church. Rev. George Bowers, of Warrenville, will officiate. Interment will be made at the Coontown cemetery.

IN THE SPORTING SPOTLIGHT

MOST DOUBLE PLAYS LED BY MARANVILLE

Boston's Diminutive Shortstop Has Been in Front End of Thirty-six.

Walter Maranville, diminutive shortstop of the Braves, is leading both major leagues in starting double plays this season and probably will set a new record in this respect. The agile infielder, up to last Saturday, had made the pioneer move in 36 two-ply killings, which was eight more than any other National or American Leaguer had set under way. The "Rabbit's" nearest rival at taking the initiative in duplex massacres is Owen Bush, of the Tigers. He has 28 to his credit.

This is the third season statisticians have kept track of the number of double plays each major leaguer has started. The top-notch figure previously was 41, Arthur Fletcher, of the Giants, setting this number of runs smothering stunts in motion in 1912. Last year the National League leader was Bob Fisher, of Brooklyn, with 36 to his credit. The American League's pace-setters were Jack Barry, of Philadelphia, in 1912, with 34, and Owen Bush, of Detroit, and Ray Chapman, of Cleveland, in 1913, with 30. Maranville will undoubtedly smash all previous records to infinitesimal smithereens. Experts are of the opinion that he will be a Chalmers car winner this year, as well.

Maranville has started about 39 per cent. of the double plays made by the Braves. Bush takes credit for setting in motion 33 per cent. of the Tigers' duplex killings, the records of the other shortstops in starting double plays being as follows:

National League—Wagner, Pirates, 35 per cent.; Herzog, Reds, 27 per cent.; Corriden, Cubs, 23 per cent.; Fletcher, Giants, 21 per cent.; O'Mara, Superbas, 13 per cent.; Martin, Phillies, 12 per cent.; Butler, Cardinals, 11 per cent.

American League—McBride, Senators, 30 per cent.; Barry, White Elephants, 28 per cent.; Scott, Red Sox, 25 per cent.; Peckinpaugh, Yankees, 19 per cent.; Wares, Browns, 17 per cent.; Weaver, White Sox, 16 per cent.; Chapman, Naps, 15 per cent.

LAUREL TEAM HAS HAD A GREAT BASEBALL SEASON

The Laurels had a very successful season in the Parker Field Middle League, easily copping the pennant. They had one of the greatest pitching staffs of any young team in the State. With Brennan, Butler and Venable in stock all of the opposing teams found them a hard proposition to beat. They were well fortified behind the bat. Kyle, the Plainfield High School catcher, was on the receiving end and very few dared to steal on him. The infield resembled that of the champion Athletics, with Gleason on first, Trotter on second, F. Mullin at short and "Polly" Snyder on third. Not only do these men excel in the field but they also are good stickers. Venable, Butler, Kline and "Jap" Boos composed the outfield. Besides being good hitters these men are good ground coverers. Butler led in batting for the regulars with an average of .572. Boos and Kane are the other .500 hitters. The whole team batted above the .400 mark. Trotter, Brennan and Kyle were the best pinch hitters.

Pitchers' Averages.

	G.	W.	L.	P. C.
Butler	17	14	3	.824
Bennan	4	3	1	.750

Laurels' Batting Averages.

	A.B.	R.	H.	P. C.
Butler	39	16	22	.572
Boos	36	9	19	.530
Kane	12	5	6	.500
Trotter	39	6	18	.450
Snyder	27	7	12	.444
Gleason	16	0	7	.441
Brennan	14	4	19	.437
F. Mullin	38	6	17	.425
Kyle	38	7	17	.425
Kline	26	6	12	.415
Venable	31	3	11	.355

ASK AMERICANS TO HOLD 1916 OLYMPIC GAMES

Paris, Sept. 12—The International Olympic Committee has reported that it has decided to intrust the organization of the next Olympic games to the American Olmpic Committee.

The committee reached that decision on account of the fact that the war will make the holding of the games in Berlin impossible, and America is best qualified to handle the event at this time. The International Olympic Congress will also be held in New York in 1916, and that, too, influenced the committee.

—Daily Press want advs. pay.

SMINCK AND NASH WILL ENTER S. T. S.

Two Local Athletes Have Decided to Take up Y. M. C. A. Work at Springfield.

Donald Sminck and James Nash, both of this city and formerly of Plainfield High School, have decided to enter the Springfield Training School this fall and will go to that place on Monday, with Herbert Stine and George Townley of the borough return to take up their studies of the second year at that institution. The former has been thinking seriously of this for some time and just recently came to this decision.

Sminck was graduated from the local High School last June and while in school was a leading light in athletics. All baseball fans will well remember Don in the four games that were played on Parker Field and Hyde Oval, respectively, in the interscholastic league and how the city twirler bore all of the work on the firing line and stood it like a regular iron-man. He is a remarkable southpaw twirler and will make good wherever he goes. Sminck is also a stellar football player, being a fast man on his feet with plenty of nerve and spirit. He played fullback on the team last year and his place will undoubtedly be the hardest to fill this season. He will probably be right at home at Springfield as this sport is compulsory and every man gets a good chance to show what he can do on the gridiron. Although first year men seldom make the varsity teams there is a good chance of the local boy getting a place on the pitching staff this year as another local pitcher did last year.

While Jim Nash has been taking up practically the same line of work at the Temple School in Philadelphia, he did not get enough of the physical part and he decided to switch to the institution where the majority of time is spent in this line of work. He will take up a physical director's course as will Sminck and will also try for the athletic teams as most all do that go to that place. Jim is another of Plainfield's stellar athletes and should make a good showing. He is one of the few excellent all around athletes in this vicinity, being familiar with baseball, football, basketball and track athletics. In the last named he excells, being an extra fast man on his feet. The Springfield track team is one of the best teams at that place and Nash will stand a good show of making this. He has played on several High School teams while in that institution and also was a good part of the Leal School teams while attending that place. At Temple he was a member of the basketball squad and also was on the track team.

Townley and Stine ae now in their second year and their place on the baseball team is assured as both were regulars last season, forming the best battery that the team possessed. They will also try for football, although George is a little light for that.

PLAINFIELD HIGH SCHOOL ON PHILLIPSBURG'S SCHEDULE

On the football schedule of the Phillipsburg High School, which has just been published, the local school is scheduled to travel to that place on the fourteenth of November. This has always been one of the big games for the season for the local team and last year they succeeded in holding their opponents to a scoreless tie. This year it is the hopes of the Queen City eleven to take the measure of this team and they will probably come home with the bacon.

The Phillipsburg team has a hard schedule to face, which consists of eight games. The schedule is as follows:

September 26, Barringer High School at home; October 3, Allentown High School at Allentown; 10, open; 17, Trenton High School at Trenton; 24, Flemington High School at home; November 3, Dover High School at Dover; 7, Dickinson High School at Jersey City; 14, Plainfield High School at home; 28, Easton High School at Easton.

STANDING OF THE TEAMS IN PARKER FIELD LEAGUE

	W.	L.	P. C.
Laurels	17	4	.810
Red Stars	11	10	.523
West Ends	6	11	.352
Col. Scouts	4	13	.308

LAURELS VS. HIGHLANDERS.

The Laurels and Highlanders will again meet on the Netherwood field tomorrow afternoon at 3:30. This is about the fourth time these nines have met this year and some good games have resulted. Denny and Kyle will be the battery for the Netherwood aggregation.

FIRST WORKOUT FOR HOLY CROSS ELEVEN

Will Be Held This Afternoon on Cricket Field for All Candidates.

The first practice of the Holy Cross football squad will be held this afternoon on the Cricket Field and all candidates are requested to be present. Coach P. V. Martin, of this city, who had charge of the team last year, will again be the coach and will be on hand this afternoon for the first general workout and to look over the material. He will probably give the team a short talk.

There were fifteen members of last year's team present last night at the meeting held in the Y. M. C. A. John Doyle formally accepted the managership again but will have four assistants to help him. At first there was some doubt as to whether he would take that position again or not because of lack of time but with four men to help him Doyle will again take care of the business end of the club. The assistants have not been selected yet but they will take care of the game receipts and the field. The field will be totally roped off this year.

No captain was elected last night, but one will be chosen before the regular practices begin. The practice will start at 3 o'clock this afternoon.

ROD AND REEL

High Water Today.

	P. M.
Sandy Hook	12:00
Morgan's Station	12:10
Sewaren	12:20
Governor's Island	12:54
Jamaica Bay	12:30
Corson's Inlet	11:00
Centre street (Newark)	1:49

High Water Tomorrow.

	A. M.	P. M.
Sandy Hook	12:47	1:40
Morgan's Station	12:57	1:50
Sewaren	1:07	2:00
Governor's Island	1:00	1:52
Jamaica Bay	1:17	2:10
Corson's Inlet	11:47	12:40
Centre St. (Newark)	1:55	2:47

One angler fished the surf at Asbury Park Monday, and among the fish he caught was a six-pound weakfish. He also had a number of fluke and kingfish. He spent three days down there trying out some new rods and caught a mess of fish each day.

The lull in the bay fishing is only temporary. There are a great many weakfish still in the waters of Raritan Bay and Sandy Hook Bay. The fish appear to be scattered, as they always do when we have had a succession of north winds. They will school up when the wind shifts and bite as they did a week ago.

Bass fishermen who have not had much success away from home should try the fishing in the local lakes. It is well worth any man's time to fish either Branch Brook or Weequahic Park Yake, as the fish are there and they are taking the hook. Quite a few bass were caught during the past week at both lakes, and a number of perch were taken as well as catfish and eels. Casting works the best for bass, but some have had success while trolling.

The fishing from the Long Branch pier Sunday was all that could be desired. Weakfish were caught along with the fluke, blackfish and sea bass and some ling will be there tomorrow, in all probability. Hacks will carry the fishermen to the pier if they don't care to walk and they will call and take you back to the station if required. Hundreds of fishermen and "fisherladies" will be there if the weather is clear, as there is lots of fun fishing in the Atlantic Ocean from such a comfortable place.

Rowboat fishing for weakfish is becoming a popular sport. It can be indulged in at Sewaren, Perth Amboy, Morgan and Keyport, where boats of that kind can be hired, and at Tottenville, Princess Bay, Hugenot and Great Kills. Power boats for large parties can also be hired at these places. The water is seldom so rough that a rowboat is unsafe and when it is that bad few power boat captains care to take a chance.

Perhaps the largest sheepshead ever caught in Barnegat Bay was landed at Barnegat pier recently by an East Orange man. He was fishing for weakfish, using common linen sewing thread for a line, and caught the sheepshead, which weighed seventeen and three-quarter pounds, upon it. Upon the other hook, at the same time, was a weakfish weighing about two pounds. These constitute a most remarkable catch for such light tackle.

Weakfishing had its good and bad days this week. Many fishermen had fairly good luck yesterday in Princess Bay, but the water is still rough, and the cold wind proved too much of a change for others who wanted to go out. Catches ran from ten to thirty fish to the boat. They were of a good size generally, many of them being big yellowfins.

THE POINT SCORES IN A. A. U. CHAMPIONSHIPS.

Pos.	
1. New York A C.	55
2. Irish-American A C.	24
3. Boston A. A.	20
4. Boston Irish Amer. A.A.	16
5. Chicago A. A.	13

WORLD SERIES WILL BEGIN OCTOBER 10

League Champions Will Meet in Seven Game Series Three Days After Close.

During the meeting of the National Commission in Chicago, last Wednesday, it was tentatively agreed to start the world's series on October 10, three days after the date of the major league season. This date will not be effected, no matter whether Boston or New York wins the National League penant.

The Athletics close their season at home on October 7 with the Yankees, while the Giants finish at home with the Phillies, and the Braves close their season on the same date with Brooklyn at Ebbets Field.

In the event that Boston wins the National League pennant it is the intention of the Commission to play a pair of two-game series and two one-game series, provided the world's series runs that far.

As usual the city which will stage the first game of the series will be decided by the toss of a coin.

LINCOLN WAY MEANS BOOM FOR CYCLECAR INDUSTRY

Los Angeles, Cal.—The Los Angeles Examiner remarks in a recent issue that the Lincoln Highway means to California a yearly visit of thousands of people of wealth who have the time and the money to make the trip in their own cars.

"This will mean an addition to our permanent population as well as a wonderful business impulse. It also sounds a new note—the significance of the Lincoln Highway in connection with the cyclecar industry will be tremendous, as it will mean that thousands of people who could not afford the trip in an expensive automobile can make the journey in a manner full of pleasure and at the lowest cost."

WILL PLAY ST. JOSEPH'S.

The Plainfield A. A. baseball team will go to Bound Brook tomorrow afternoon and meet the strong St. Joseph's team of that place. Maiden and Moulton will be the points for the local aggregation, while McFadden and Teeling will work for the home team.

The Seventh Inning Stretch.

It is a simple ceremonial, but impressive, like all manifestations of the soul of a multitude. I need only close my eyes to call up the picture vividly. It is a day of brilliant sunshine, and a great crowd of men is seated in the open air, a crowd made up of all conditions, ages, races, temperaments and states of mind. The crowd has sat there an hour or more, while the afternoon sun has slanted deeper into the west and the shadows have crept across greensward and hard baked clay to the eastern horizon. Then, almost with a single motion—the time may be somewhere between 4 o'clock and 5 o'clock—this multitude of divers minds and tempers rises to its feet and stands silent, while one might count twenty perhaps. Nothing is said. No high priest intones prayer for this vast congregation. Nevertheless, the impulse of 10,000 hearts is obviously focused into a single desire. When you have counted twenty the crowd sinks back to the benches. A half minute at most and the rite is over.—Simeon Strunsky in Atlantic.

Virtue of Peanuts.

The oil of the peanut has a quieting effect on the pneumogastric nerve, the largest nerve supplying the stomach. Many nervous persons who like peanuts and do not know why, like them for this reason. They quiet the nerves of the stomach. These persons should eat a few fresh roasted peanuts after each hearty meal, as many nervous conditions are due to an irritation of the pneumogastric nerve, and the peanut oil acts as a sedative to this nerve. Of course the nuts must be crisp and well chewed and not too many taken. To get the best sedative effect a handful of the hot peanuts should be eaten just before retiring. This presupposes that the powers of elimination are in good repair. The peanut, a member of the pulse family, is nutritious and would clog the system if not eaten correctly, as it is almost equal to meat.—Philadelphia Ledger.

—Advertise in the Daily Press.

HEROISM, TRAGEDY AND STRIKING INCIDENTS OF EUROPE'S BIG WAR

Thrilling Story of Charge Rivaling That of the Famous Light Brigade.

Grim Realities of Battle and Touches of Humor Revealed in the News.

In dispatches to the New York Sun and London Mail, from a point behind the British troops which the censor would not permit him to name, a correspondent describes a British charge which, he avers, excelled that of the famous Light brigade at Balaklava.

"The campaign so far," he says, "appears to have been a series of stubborn, disciplined, tactical retreats tempered with some offensive feats of extraordinary gallantry.

"One of these as it was recounted to me deserves to be put beside the most notable feats of the British army.

"The Ninth lancers seem to have repeated under almost the identical conditions the charge of the Light brigade at Balaklava.

"Since the beginning of the fighting the German artillery has been the bane of our troops during the action at ——, which is close to the Belgian frontier. Terrible havoc had been caused in our ranks by great shells from a battery of eleven guns inside a wood. By the disposal of large quantities of forage the guns had the appearance of small haystacks or something of the kind. Their first fire caused a terrible loss to our men, who approached unsuspectingly.

Like Charge at Balaklava.

"The same guns continued their fire for several hours with continuous effect, and it seemed impossible to silence their fire, when the Ninth lancers made their heroic attempt.

"They rode straight at the guns, debouching into the open and charging under a hail of melinite or lyddite from other German guns.

"I have not been able to get an accurate estimate of the distance they rode, but they reached the guns—heavy guns almost approximating siege guns in size—cut down all the gunners and put the guns out of action. Then, like their prototypes at Balaklava, they rode back and on their return fell in greater numbers still."

"Get the Guns Back!"

Another gallant deed reported by this correspondent was that of Captain F. O. Grenfell of the Ninth lancers. He was hit in both legs and had two fingers shot off at the same time. Almost as he received these wounds a couple of guns posted near by were deprived of their servers, all of whom save one were struck by the bursting of shrapnel. The horses for the guns had been placed under cover.

"We'll get the guns back," cried Grenfell, and at that, with a number of his men, in spite of his wounds, he did manage to harness the guns up and get them away.

Men who took part in the South African campaign say that the hottest firing there was childish compared with that the troops have undergone in Belgium and France.

Scene of Awful Havoc.

A fleeing resident of Chantilly tells how the British with their Maxims cut the uhlans to ribbons. He was leading off a string of horses along the road when he was held up by English soldiers.

"You had better hurry up," said they, "for those blooming Germans are just around the corner."

"I dropped my horses," he said, "and nipped off into the woods like a fox, made my way to my house, lugged off my wife and wrapped up a few belongings in a horse rug. We had a nightmare of adventures.

"We could not get into Paris, so we drove around it to make our way to Dieppe by the railway line. On the road we were again stopped by English soldiers. More soldiers were behind us, and we thought they were English too.

"'No, they are Germans,' said the soldiers. 'Scuttle around that bend, sharp.' Some scuttled, and I saw in a ditch alongside the road a few dozen English soldiers with Maxims showing their noses through the long grass.

"The Germans were a hundred yards or so away when the Maxims let out, slashing men and horses to ribbons. It was a ghastly sight. More Germans were galloping across the fields, and an aeroplane was flying overhead in a circle. It did not seem real at all.

"The English soldiers were firing as hard as they could at the aeroplane, and at the same time the quick firers in the ditch were going full pelt whenever a raiding horseman came along. Behind them artillery was firing, and as the shells tore over our heads the Tommies would cheer and shout out: 'There goes another blooming rocket! Holler, boys!' And you bet they shouted."

Cool Nerve of Belgians.

Stories of the cool nerve of Belgian soldiers under fire are being told everywhere by refugees and correspondents arriving from the battlefield in lower Belgium. The story is told of one volunteer who returned after a skirmish with uhlans and calmly announced, "Well, I killed two." Then as he filled his pipe he added:

"I hit one right there," putting his finger to his forehead. "His helmet went spinning, and I picked it up later and saw the hole my bullet had made."

Clerks, brokers and business men have been turned into fighting devils. The Belgians were not out of their uniforms for days at a time. Sleeping and eating in the trenches when they could, they became veritable vagabonds. Even when catching a few winks of sleep the men lay with their rifles on their arms ready for action.

Machine Guns In Action.

English soldiers from the front tell some wonderful stories about the terrific execution done by their machine guns on the advancing Germans.

"We take up a position on the roadside and wait for them to come," said one of these soldiers. "When they are 200 or 300 yards away we are eager to fire. Says the captain:

"'Wait a bit till I make sure they are not English.'

"He looks through his glasses and then says:

"'Let them have it, boys!'

"Off it goes, and you see fifty or sixty drop. But it makes little difference. Others come on, and then we move our guns."

Use Mirrors as Signals.

Referring to the recent unfavorable news from the East Prussian frontier, a German officer, talking with a war correspondent, said:

"Now we know how the Russians were able to escape our movements. The espionage service which they have organized is enormous. The Russians are informed of everything that is happening in the daytime by spies, who light fires that produce smoke of various colors, as suits their purpose.

"At night they signal with lights. Mirrors are also utilized for signaling when the sun permits. Once we saw a procession of Russians carrying a sacred picture, which picture proved to be painted on a mirror.

"The Russians always escaped when we had succeeded in getting them on dangerous ground."

Sentimental Side Lights.

When the British expeditionary army landed on French soil the natives went wild with joy, and women overwhelmed Tommy Atkins with kisses. A letter received at London by the wife of one of the soldiers at the front declares:

"You would have been jealous if you had seen the women, old and young, kiss us. I was kissed scores of times. The natives went frantic with joy when they saw us. The women screamed with joy as they hugged us. Many wept bitterly and then wiped away the tears and offered us small presents."

Called to military duty, a Paris painter had to leave his wife and four children almost destitute. When he told his wife of the call she said:

"Do thy duty without worrying about us. The city and state and our associations will look after us women and children."

In a letter to her husband the wife inclosed $1 out of $1.20, the total amount of money in her possession.

All of Servia is enthusiastic in regard to the coming campaign for the conquest of territory from the Austrians.

One of the most remarkable features is the ardent enthusiasm displayed by the Servian women. Many of them have taken a pledge not to love a man who has not killed at least one of the enemy.

When Lieutenant St. Aubyn, killed in the Heigoland naval battle, was buried in London his mother sent a wreath bearing the inscription:

"To my darling boy. I thank my God upon every remembrance of you."

A Reuter dispatch from Dieppe says: "A German girl spy was arrested by English soldiers on the bridge over the Oise river at Lacroix. In her possession were the plans of all the roads and bridges around Paris. She appeared to be not more than seventeen years old."

Drunk With Battle Joy.

To the Paris Matin's correspondent at Chartres a colonial infantryman, wounded at Charleroi, told his experiences in the battle.

"We marched with our African comrades against the Prussian guard," he said. "We advanced in bounds amid the humming of bullets, using every bit of cover we could. We felt intoxicated with the joy of battle.

"I couldn't say how long the action lasted. All I remember is that we fired our last shot within fifty yards of the enemy. Then it was the pitiless thrust of cold steel. It would have given us the victory, for, however intrepid and steady are the troops we fight against, there are no soldiers in the world able to resist the Turkos' bayonet charge."

Jews Brave Fighters.

A corporal and two privates of the Black Watch, one of the four highland regiments, all wounded, arriving in London from the front, were surrounded by a crowd and cheered in the west end. The corporal, telling how his regiment fought, said:

"All around us were the dead and dying. Every now and then the German shells burst, and as we peppered away at 'em we sang 'Roamin' in the Gloamin'' and the 'Lass o' Killiekrankie.'"

Somebody in the crowd asked, "What were the Jews doing?"

The highlander replied:

"Their duty. We had three with us, and bonnier and braver lads I don't wish to see. They fought just splendidly."

"Amerikanisher Roast Beef."

William Parker of St. Louis, who arrived in London from Roumania, told of interesting things he had witnessed on his journey. He said:

"When we got to Breslau the mining of the town's approaches was going on, and I had a good look at it. They were digging trenches about three miles outside Breslau and burying horrible looking bombs eleven inches in diameter, row after row, as far as I could see. They seemed to fear a Russian attack.

"From Breslau we had a slow but not uncomfortable trip to Berlin. German officers who spoke enough 'American' to make themselves understood saw to it that we got coffee and food at stations along the way.

"You must know that 'American' is now officially recognized as a language. Signs up everywhere say 'American Spoken Here.' The bill of fare no longer reads 'English roast beef,' but 'Amerikanischer roast beef.' So all along the line it's all American now, not English."

Magic of a German Hair Cut.

H. B. Elgin, Joseph B. Wingsbury and James B. Leslie, all residents of Washington, after being arrested every day in Nuremberg because of their foreign appearance, had their hair clipped and raised small mustaches according to the most approved German fashion.

"We were all arrested, as nearly as I can remember, every day for the first four days," said one of the party, "and each day it was for something different. If we stopped a street car and talked English they had us. One of us who did not know a word of German was copying a steamship advertisement concerning sailing dates one day on the street, thinking to get the information in German and get it translated at our hotel.

"That move 'fixed' him, and a soldier with bayonet and revolver escorted him to headquarters. He couldn't make himself understood and things looked rather blue for a time, but a young German, who had lived in Tampa, Fla., spotted his high crowned American hat, gained entrance to the room and got him off.

"We finally decided to do as most young Germans do, probably because they are all going to war, and have our heads clipped close and raise mustaches. Arrests were not so frequent then."

TO SUBSCRIBERS

Subscribers to the Daily Press who are served by the route boys will confer a favor by promptly reporting to the Press office, either in person, by telephone or by mail, any negligence on the part of the route boys. Phone 1300.

MID-SUMMER SALE OF BICYCLES AND TIRES AT

Leo Zeisel's

222 WEST FRONT STREET.

Next to Proctor's.

EAGLE BOWLING ALLEY

Open to the Public

117 EAST SECOND STREET

Under the management of George Miller.

—Advertise in the Daily Press.

News of Interest in Building World

SEVERAL PERMITS ISSUED THIS WEEK

New Buildings and Alterations Aggregate a Total of $105,200.

With the best portion of the building season a matter of past history, construction activities in this city have received an impetus during the course of the past week, when Inspector T. O. Doane issued six permits calling for the expenditure of $105,200. The permits cover the erection of three dwellings, two stores, the Evergreen avenue schoolhouse, and the making of several alterations to the Astor theatre. The movement of the past week indicates that many of the local building craftsmen will have considerable inside work to do when the colder weather sets in, and sufficient to keep many of them busy until late into the fall.

Just how much further building operations are being planned for this fall cannot be definitely learned at this time, although it is expected that the contracts for the new edifice for the Netherwood Reformed church will be awarded in the course of the near future, as will the contracts for the addition to Marchant Brothers' store on Watchung avenue. Several minor buildings are being planned for various sections of the city, but those in sight are not expected to create any great stir. Work on the proposed Hope chapel gymnasium and the new Y. M. C. A. building will in all probability be taken up early next spring should the improvement in the money market pave the way for these improvements.

The permits granted thus far this month have been very encouraging to local contactors, a total of $118,900 being the aggregate amount to be invested in these improvements. The First ward is as yet without a permit of any kind thus far this month, while the Second ward is leading in the amounts to be expended for new buildings. The permits granted during the course of the week are as noted below.

Second Ward.

The Board of Education has been granted a permit for the erection of a new school which is mentioned in another column. The cost is estimated to be in the vicinity of $80,000.

S. Goldfarb is to erect a one-story cement hollow block structure at 422 East Sixth street, in which provisions will be made for a store and a milk depot. The building will have a frontage of sixteen feet and a depth of forty feet, while the width of the structure in the rear will be fourteen feet. The base course and foundation will be of concrete, while the roofing will be of rubberoid. The estimated cost has been placed at $1,200. George H. Fisher, of Manson place, is the architect, while the contract for both carpentry and mason work has been awarded to Nathan Eskowitch.

Third Ward.

Cohen & Israelsky, a local contracting firm, has been granted a permit to erect a two and a half story dwelling at 1119-1121 West Fifth street, beyond Monroe avenue, and opposite Vail's Grove. The buildings will have concrete base courses and foundations with hemlock frame super-structures, and shingled roofs. Modern steam heating systems are to be installed. The frontage of the dwellings will be twenty-two feet with a depth of twenty-eight feet. The cost of these dwellings has been placed at $2,000 each. W. H. Clum is the architect of both structures. The work will be done by the owners.

Fourth Ward.

Michael Marson is to erect a two and a half story frame dwelling at 1410 West Third street, at a cost of $1,800. The building will be 18 by 26 feet. The base course will be of concrete, with a brick foundation and a hemlock superstructure with a slate roof. A steam heating system is to be installed. W. H. Clum is the architect and Cohen & Israelsky the contractors.

Nathan Lewis is to erect a one-story building at 511 West Third street on the rear of the lot to be used as a bakery shop. The structure is to be of cement hollow blocks, with a base course and foundation of concrete. The structure will have a frontage of twenty-two feet and a depth of fifty-two feet, with a width of twenty-five feet in the rear. The cost has been placed at $2,200.

George H. Fisher, Jr., is the architect, Cormick Caulfied the mason contractor, and Nathan Eskowitz the carpenter contractor. The National Contracting Company is to put in the oven at a cost of $3,000.

A permit has been granted to Morris Abrams and Harry Dreier to make alterations to the Astor theatre at 224 West Second street as noted in another column. The cost of the improvements has been placed at $16,000.

SUPPLY OF CEMENT IS NOW INEXHAUSTIBLE

The United States imports relatively little hydraulic cement, only 84,630 barrels having been imported in 1913, whereas the domestic production in that year was nearly 93,000,000 barrels. There is little or no need to import any cement, for all parts of the country are now fairly well supplied with mills for the manufacture of Portland cement, and the supply of raw materials is practically inexhaustible. A significant feature of the cement industry, however, is the fact that, though only about 80 per cent. of the normal cement-producing capacity of the country is employed at the maximum, there is often an overproduction; yet the exports of hydraulic cement have scarcely exceeded 4,200,000 barrels in any year, this amount being only about 5 per cent. of the total output—not sufficient to take care of the surplus production in a year of great activity.

There seem to be excellent reasons for stimulating the export trade in cement as rapidly as possible, for, although the export of a relatively bulky and low-priced material such as cement does not promise large direct profits to an individual producer, indirectly the creation and maintenance of an export trade should benefit the industry at large through the opportunity afforded of disposing of surplus stocks and thereby tending to maintain steadier prices. Bulletin 599, U. S. Geological Survey.

ACTIVITY IN REALTY REPORTED IN DUNELLEN

With the building conditions of Dunellen keeping apace, the bulk of the activities of the borough has been shifted to the realty field during the course of the past week. Sylvester Teeple has purchased a lot from the Watchung Investment Company through the agency of John P. Fenner. Another vacant lot on Washington avenue has been purchased from the Dunellen Home and Investment Company by Frank Burdick, of New Market.

It is expected that both of these properties will be improved this fall. Other realty transfers include a house and lot on Penfield place being sold by the Watchung Investment Company to John Rhinehart, who will take possession September 15.

Building operations of the borough are holding their own, with practically all of the local building craftsmen being kept busy.

PERMIT GRANTED FOR NEW SCHOOL

New Evergreen Ave. Structure Will Cost Approximately $80,000.

The Plainfield Board of Education has been granted a permit to construct a two-story school building on the north side of Evergreen avenue, in the Second ward. The details of this building were published in the columns of The Daily Press several weeks ago. The estimated cost has been placed at $80,000.

The building, which is to be modern in every detail, is to have a frontage of 182 feet and a depth of eighty-four feet, and will be constructed of brick and hollow tile. The plans were recently passed upon by the State school commissioner, and it is expected that the board will shortly advertise for bids on the work. While it was expected that the influences of the European war would have a tendency to make it impossible to sell the bonds for the new building for some time, the application to Inspector T. O. Doane for a permit to build indicates that the conditions created by the war have been overcome.

How soon actual work on the building is to be started cannot be stated at this time, but it is believed an effort will be made to start at the earliest possible date, as the school is urgently needed. Should a local contractor secure the contracts for the work, it would mean the employment of a large number of Plainfield building craftsmen. Wilder & White, of New York, are the architects.

REALTY TRANSFERS

The following realty transfers from this end of the county have been recorded at the office of the county registrar at Elizabeth:

Katherine Force to Daniel F. Dugan, northeasterly side Richmond street, corner East Sixth street, Plainfield $2,900

Joseph Sterpone to Christina Sterpone, southeasterly side Downer street, 33 feet northeasterly of Martha Harris, Westfield $1

Oscar W. Richardson to John Dughi, westerly side Summit avenue, corner Anna Richardson, Westfield.$1

New York Suburban Land Co. to Anna Ianniello, lots 256-257, block 4, map of N. Y. Suburban Land Co., Garwood $1

Bernard Brynildsen to Halfdan Brynildsen, lot 23, map of Scandia Heights, Westfield $1

William H. Anderson to Kristian Brynildsen, lot 22, same map, Westfield $1

Kristina Brynildsen to Halfdan Brynildsen, same as above $1

William J. Kelly to William J. Kelly, Jr., lots 49-50, block 11, map of Garwood Land and Improvement Co., Garwood $1

Recent realty transfers recorded at the County Clerk's office in New Brunswick, include the following: William B. McLain Realty Co. to Dora Schultz, property at Lincoln Estate, Uiscataway township; William B. McLain Realty Co. to Edward F. Crowley, land at South Plainfield Heights, Piscataway township; Bound Brook Co. to George E. Davis, two lots in Middlesex borough.

—Your "help wanted" ad makes every worth-while work-seeker in the city an applicant for the position.

ANNOUNCE PLANS FOR ASTOR THEATRE

Motion Picture House Will Undergo a Great Many Changes.

As announced exclusively through the columns of The Daily Press, last week, a permit has been issued to Morris Abrams and Harry Dreier to extensively alter the Astor theatre at 224 West Second street, and having an entrance on West Front street. The improvements to this building, which was recently leased for a term of years to Joseph Coven, of Paterson, who also has an option for one year within which he may purchase the proprety, will cost in the vicinity of $16,000.

The plans of the alterations call for changes to the two exit doors on the sides of the main auditorium, the removal of the old picture booth in the rear of that room, in place of which will be constructed another picture and re-winding room. The cement floor is to be removed through the auditorium, and replaced by a wooden sleeper in that room, while the floor of the entrances are to be re-laid in tile.

The auditorium floor is to be lowered to some extent toward the stage, and elevated at the rear, or toward the Front street entrance, giving the floor a much better pitch for photo-play shows. The roof is to be elevated somewhat, as under the old conditions the iron beams of the roof interfered with the pictures. The curtain wall between the Second street lobby and the auditorium is to be taken down and re-built in a new position.

Provision has also been made for an organ loft at the Second street end of the audience, making a unique feature for picture houses in this city. The Front street entrance is to be improved greatly, and the entire building will be re-plastered throughout. Henry B. Hirts, of New York city, and Edward V. French, of this city, are the architects of the improvements. The Meyer Contracting Company, of New York city, has been awarded both the mason and carpenter contracts.

EXCEPTIONAL OPPORTUNITY FOR CEMENT MANUFACTURERS

American manufacturers have not yet made the most of their opportunities to establish greater export trade, according to George Otis Smith in Bulletin 599 of the United States Geological Survey. Statistics show that the export of cement from England, German, Belgium, and France not only have been considerably greater than those from the United States, but have borne a much higher ratio to the production in these countries.

The quantity of cement exported by France in recent years is estimated to have reached at least 23 per cent. of her production, and that of Germany about 17 per cent. There are few cement plants in South American countries, and in the past these countries have been supplied mainly from Europe. There is evidently an opportunity now for the cement industry of the United States to secure this trade.

THE DAILY PRESS IN SCOTCH PLAINS

and Fanwood is delivered every afternoon by carrier leaving the main office in Plainfield at 3:45. Orders may be telephoned or mailed to the main office and will receive prompt attention. 'Phone Plainfield 1200

In the Churches

Baptist.

First Church — Rev. Dr. Philip B. Strong, pastor — 9:45, Sunday-school and Men's Conference Class; 11:00, preaching; 6:45, C. E. Society meeting; preaching at 7:45.

Park Avenue—Rev. F. Y. Pierce, supply—9:45, Sunday-school; 11 a. m., preaching; 7:45 p. m., preaching.

Seventh-Day Baptist, corner of Central avenue and Fifth street—Pastor, Rev. Edwin Shaw—Preaching service every Sabbath (Saturday) morning at half-past ten o'clock; Sabbath-school at 11:45 a. m., William C. Hubbard, superintendent; Junior Society prayer meeting at 3 p. m., Mrs. Edwin Shaw superintendent; Young People's Christian Endeavor meeting at 4:00 p. m., Miss Mary L. Hunting, president; prayer meeting on Friday at 8 p. m. All are welcome to these services.

Temple—Rev. E. C. Conover, pastor—9:00, prayer meeting; 11:00, preaching; 9:45, Sunday-school; 7:00 C. E. Society services; 7:45, preaching.

Mt. Olive—M. W Vaughan, D. D., pastor—11:00, preaching; 2:30, Sunday-school; 7:15, prayer and praise; 8:00, preaching.

Calvary—Rev. D. Y. Campbell, pastor; 11:00 a. m., preaching; 3:00, Sunday-school; 7:45, preaching.

Shiloh—Rev. Edward Roberts, pastor—11:00, preaching by the pastor; 3:00, Sunday-school; 8:00, preaching.

Ebenezer Church — East Third and Washington streets—11, preaching; 7:00, B. Y. P. U. meeting; 8:00, preaching.

Reformed.

Trinity—Rev. John Y. Broek, pastor; Rev. Dr. Cornelius Schenck, pastor-emeritus—Sunday-school at 9:45, preaching at 11:00, Christian Endeavor Society at 6:45 p. m., preaching at 7:45 p. m.

Netherwood Church, Leland avenue — Rev. Edward Ralston, pastor—9:45, Sunday-school; 11:00, preaching; 7:00, Christian Endeavor Society meeting; 7:45, preaching.

Marconnier — Rev. J. Tucker Lansdale, pastor — 9:45, Sunday-school; 11:00, morning service; 7:45, evening service.

German — Craig place and Duer street — Rev. George Hauser, pastor—10:00, Sunday-school; 11 a. m., preaching by the pastor; first Sunday in each month evening service at 7:45 o'clock.

Presbyterian.

First—Rev. Dr. Charles E. Herring, pastor—Sunday-school at 9:45 a. m., preaching at 11 a. m. and 7:45 p. m.

Crescent Avenue—Rev. Dr. John Sheridan Zelie, minister—10:30, morning worship.

Hope Chapel—Rev. Frederic L. Greene, pastor—9:30, Sunday-school; 10:30, preaching; 7:45, preaching; prayer service Wednesday evening at 8.

Warren Chapel—Rev. J. O. McKelvey, pastor—11:00 a. m., preaching; 9:45, Sunday-school and Berean Bible class for men, E. E. Parvin, teacher; 7:45, preaching.

Bethel chapel—Rev. F. D. Tildon, pastor—Services 11:00 a. m., preaching; 3:00, Sunday-school; 8:00 p. m., preaching.

Episcopal.

Grace Church, East Seventh street—The Reverend E. Vicars Stevenson, rector—Services, 7:30 a. m., Holy Communion; 10:30 a. m., morning prayer, litany and sermon; first Sunday, Holy Communion and sermon; 4:30 p. m., choral evensong; daily at 5 p. m.; Thursday, Saints' Days and Holy Days, 10 a. m., Holy Eucharist.

Holy Cross Church, corner Washington and Mercer avenues—Rev. Charles H. Kues, rector—7:30 a. m., Holy Communion, 9:45, Sunday-school; 11:00 a. m., morning prayer and sermon; 7:45 p. m., evening prayer and sermon.

Church of the Heavenly Rest, Clinton avenue and West Fifth street, Rev. Cortlandt H. Mallery, rector—8:00, Holy Eucharist; 9:45, Sunday-school; 11:00, matins and sermon; 7:30 p. m., evensong and sermon by the rector. Fridays and Holy Days Holy Eucharist at 10:00 a. m.

St. Stephen's Church, Netherwood—Service at 11 a. m.; morning prayer and sermon, (Holy communion first Sunday of each month); Sunday-school in the Parish House at 9:45. A cordial invitation is extended to all.

St. Mark's Mission for Colored People—Masonic building, St. Mary's avenue—Evensong and sermon Sundays at 8:00 p. m.; Holy Eucharist second Sunday in the month at 9:00 a. m.; Sunday-school in Parish House, Sundays at 10:00 a. m.

Methodist Episcopal.

First—Rev. Dr. Charles M. Anderson, pastor—9:45, Sunday-school. 11 a. m., preaching; 7:45 p. m., preaching; Epworth League at 7.

Monroe Avenue Church — Rev. Dr. D. B. F. Randolph, pastor—8:45, new members class; 10:45, preaching; 9:30, Sunday-school; school; Men's Bible class; 2:30, probation class; 7:00, Epworth League service; 8, preaching; church class Wednesday at 3:30; prayer service at 8:00.

Grace Church — Rev. C. C. Cain, pastor—Sunday-school, 9:45; preaching service, 11 a. m., with probationers' class immediately following; Epworth League at 7:00; preaching service at 7:45.

Mt. Zion A. M. E. — Rev. J. W. P. Collier, pastor—11, preaching; 12:15, class meeting; 6:45, Christian Endeavor Society meeting; 8:00, preaching.

Roman Catholic.

St. Mary's—Rev. Bernard M. Bogan, rector—Masses, 6:30, 7:30, 8:30, 9:30, 10:30 a. m.; vespers at 3:30.

St. Joseph's—Rev. William H. Miller, rector—Masses at 8:30 and 10:30 a. m.; Sunday-school at 3:00; benediction of the blessed sacrament at 3:30.

Congregational.

Congregational Church—Rev. C. L. Goodrich, pastor—Preaching at 10:30; Sunday-school at 11:50.

Swedish Pilgrim Church—Rev. Gottfrid Sjoblom, pastor—1030, Sunday-school; 4:30, young people's meeting; 8 p. m., preaching.

Friends.

Meeting house, Watchung avenue and Third street—Meeting First-day at 11:00.

Lutheran.

St. Peter's Lutheran—Grove street and Mercer avenue—Rev. Charles E. Moldenke in charge—9:30, Sunday-school; 10:30, preaching in English first Sunday in month.

Swedish Lutheran—Grove street and Mercer avenue—Stated supply, Rev. Carl Anderson; service at 8 o'clock.

First Church of Christ, Scientist.

Babcock Building, 240 West Front street — Services, Sunday-school, 9:45; service at 11 a. m.; Wednesday, 8 p. m.; reading-room open daily from 2 to 5 p. m., except Sundays and legal holidays. Lesson sermon for tomorrow, 'Substance,' Golden text: James 5:16, "The effectual fervent prayer of a righteous man availeth much."

Unitarian.

All Souls, Park Avenue—Services will be resumed on September 13 with preaching at 10:45 a. m., by Rev. H. N. Pfeiffer, who will preach as a candidate during the remainder of the month of September.

New Thought.

First Unity (New Thought) day service at 11 a. m.; abundance services daily at noon, (12); reading-room open from 9 to 6 daily. New York metaphysician in charge.

Not Classified.

Salvation Army—Adjutant and Mrs. Wall, officers in charge—Public services at 10:30 a. m. and 8:00 p. m.; 2:30, Sunday-school; 6:30 Young People's Legion.

Plainfield Rescue Mission—John LeMatty, superintendent — In W. C. T. U. rooms—8:00, gospel service, Sundays and every week night except Wednesdays.

Italian Mission, 409 East Third street, Aurelio R. Mangione, pastor—Morning service, 10:30; Sunday-school, English and Italian, 2:30; evening service, 8 o'clock.

Evona Chapel—3:00 p. m., Sunday-school 7:00, C. E. Society meeting; 8:00 p. m., gospel address.

W. C. T. U.—Madison avenue—4:00 p. m., gospel temperance service.

International Bible Students' Association—Bible Class meets Sunday morning 10:30, for Berean Bible study, at 436 West Fifth street; Wednesday evening 8:00, prayer and testimony, 403 New street; Friday evening, 8:00, study; 436 West Fifth street; all interested in Scripture studies are invited.

INSURANCE SETTLED.

The damage to the house at 307 Madison avenue and owned by John Walsh has been settled for by William A. Woodruff, agent for the insurance company which had the property covered against occasions of that kind.

MR. BUXTON BUYS.

Herbert Buxton, of West Front street, has purchased of William J. Counihan, a residential property on Park avenue, below Ninth street, and will take possession in the near future. The purchase price was not made known.

COMING EVENTS.

TODAY.

"The Better Way,, at Plainfield Theatre.

Vaudeville at Proctor's Theatre.

Baseball—Plainfield vs. Police, at Parker Field.

TOMORROW.

Education Day at churches.

MONDAY.

Tax Sale.

First Ward Republican Club.

Borough Schools Open.

Vaudeville at Proctor's Theatre.

"The Old Homestead" at Plainfield Theatre.

TUESDAY.

Plainfield Schools Open.

Vaudeville at Proctor's Theatre.

WEDNESDAY.

"Peg o' My Heart" at Plainfield Theatre.

Vaudeville at Proctor's Theatre.

THURSDAY.

Registration Day for Special Election in Borough.

"Black Patti" at Plainfield Theatre.

Vaudeville at Proctor's Theatre.

FRIDAY.

Building Trades Council.

Vaudeville at Proctor's.

NOTICE TO CONTRACTORS.

Sealed proposals for the construction of an extension of about 600 feet of concrete storm sewer connecting with present storm sewer at Duer Street and extending to the N. E. side line of Somerset Street, will be received by the Mayor of the Borough of North Plainfield, N. J., at the Council Rooms, North Plainfield, September 21, 1914, at 8 p. m.

Proposals must be made upon the forms provided and be accompanied by a certified check for One Hundred ($100) Dollars made payable to the order of the Mayor and Council of the Borough of North Plainfield.

Plans and specifications are on file and may be examined; and information and blank forms obtained at the office of the Borough Engineer, No. 149 North Avenue, Plainfield, N. J.

A bond with approved surety in the sum of One Thousand ($1,000) Dollars will be required of the successful bidder.

CHARLES DOLLIVER,
Borough Clerk.

Dated September 11, 1914.
9-12 16 15

Vote for

The Restoration of Business Confidence and Prosperity.

For Congress of the Fifth District

John H. Capstick

REGULAR REPUBLICAN CANDIDATE

Government is the most important business—upon it depends the success of every enterprise. He who has made a success of his own affairs is competent to handle the affairs of the people.

—Paid for by the John H. Capstick Campaign Committee.

ADVERTISED MAIL MATTER

A. E. Hoagland, P. M.

Plainfield, N. J., Sept. 7, 1914.

MEN—

Mr J E Andrews, A W Mercer ave, Mr Bannett, Mr LeRoy Barrett, Mr C H Bissell, Mr Thomas Brown, Mr William Brown, Mr Osborne Bruce, Mr John Buckelew, Mr Lorey Conger, Mr A L Crane, Mr A J Craig, Mr J F Doty, Dr L Duncan, Mr L J Ellis, Mr S A Force, Mr James M Farley, Mr C B Harris, Mr Humbke, Mr Rudolph Iffinger, Mr W Jobs, Mr M Knight, Mr Lecarter, Mr W McClain, Mr Wm Martin, Mr William Madden, Mr Alfred Miller, Mr Joe Miller, Mr Alfred Morris, Mr J Myrtlee, Mr J E Orchard, Mr E Pye, Mr William T Perry, Plainfield Auto Parts Metal Works, Mr O L Rose, Mr E S Reoer, Mr B Roberts, Mr C E Rushmore, Mr Ernest Sattle, Mr Wm Schooley, Mr C M Spring, Mr George E Truit, Mr Andrew Walsh, Mr G R Wheeler.

WOMEN—

Mrs J Anderson, Mrs M Bailey, Mrs Frank Bell, Mrs J Butler, Mrs A B Collins, Mrs A A Clark, Mrs J Canary, Miss Margaret Cocoran, Mrs George Cooper 2, Mrs Elizabeth Craig, Mrs Veronica Duefes, Maria Di Andrew, Mrs C Doty, Mrs F Frick, Mrs L Fulton, Mrs Chas Geluricks, Mrs Hattie Gilbert, Mrs C Henning, Mrs D Henry, Mrs C Hill, Mr G Hill, Mr J Hill, Miss Lena Mae Jackson, Mrs E Jackson, Mrs M Kline, Mrs I Kummer, Mrs T Kenney, Mrs W Karge, Mrs C Lane, Clara Lentz, Mrs W E Lewis, Mrs T Lindsay, Mrs A Lindow, Mrs H Little, Miss May Lovjoy, Mrs T Lewrig, Mrs Martin, Mrs J Martin, Mrs E MacDonald, Mrs E Miller, Mrs R H Martin, Miss A O'Berg, Mrs James Green Rock, Mrs Thomas Ryley, Miss Mary Louise Roak, Mrs M A Sanderson, Mrs B Sherman, Mrs Mary F Stevenson, Mrs S Staats, Mrs Hyler Taylor, Miss Gertrude Wendell, Miss Helen Wilbee, Mrs W L Wilde, Mrs W C Woodrop, Mrs W W Young.

"Please say advertised.

Houses for sale or to let; choice farms, building lots or factory sites good investment. Quick sale and small profit.

E. BYERS
148 NORTH AVENUE
Plainfield, N. J.

B. KIVATINOS

(Successor to Kivatinos & Jelling)
Fancy Fruits, Choice Confectionery, Nuts, Cigars, etc. We make a specialty of Olive Oil.

311 W. FRONT ST. Tel. 888-W

BIG EATERS GET KIDNEY TROUBLE

Take Salts at First Sign of Bladder Irritation or Backache.

The American men and women must guard constantly against kidney trouble, because we eat too much and all our food is rich. Our blood is filled with uric acid which the kidneys strive to filter out, they weaken from overwork, become sluggish; the eliminative tissues clog and the result is kidney troubles, bladder weakness and a general decline in health.

When your kidneys feel like lumps of lead; your back hurts or the urine is cloudy, full of sediment or you are obliged to seek relief two or three times during the night; if you suffer with sick headache or dizzy, nervous spells, acid stomach, or you have rheumatism when the weather is bad, get from your pharmacist about four ounces of Jad Salts; take a tablespoonful in a glass of water before breakfast for a few days and your kidneys will then act fine. This famous salts is made from the acid of grapes and lemon juice, combined with lithia, and has been used for generations to flush and stimulate clogged kidneys; to neutralize the acids in the urine so it no longer is a source of irritation, thus ending bladder disorders.

Jad Salts is inexpensive; cannot injure, makes a delightful effervescent lithia-water beverage, and belongs in every home, because nobody can make a mistake by having a good kidney flushing any time.—Adv.

FLOORS

Laying, Scraping, Finishing, Refinishing of Thin and Heavy Hardwood and Softwood Flooring.
Estimates Cheerfully Furnished.

GEO. E. WATT
314 NEW ST. Tel. 966-W

MAKE YOURS A PUBLIC SERVICE STORE

This is the age of service. The rewards of today go to the men who give the most in return.

Translated for you, Mr. Merchant, this means that the customers are certain to patronize the store that will give them what they want when they want it.

Cut prices may bring some trade, but better service will bring more.

This is the age when people are reading the advertising in their daily newspapers because they are finding it a distinct part of the service they expect their newspapers to give.

When a nationally distributed article of merit is advertised in the newspapers a demand for it sets in right away.

People want to see it and, if satisfied, want to buy it.

They are going to turn to the store that lets them know it has the article. That store will be giving them the service they want at that particular moment.

If it is a good article they are going to remember the store where they got it and will come back to that store again.

Co-operate with the manufacturers who come into the newspapers of your town to exploit their goods and you will be building business for yourself.

SET FREE

By H. G. WELLS

Copyright, 1914, by H. G. WELLS

[illegible] ill.

[illegible] standpoint of [illegible] ambitious social [illegible] difficult to under- [illegible] it would be tedious to follow [illegible] events that plunged mankind into the war that fills the histories of the middle decades of the twentieth century.

It must always be remembered that the political structure of the world at that time was everywhere extraordinarily behind the collective intelligence. That is the central fact of that history. For 200 years there had been no great changes in political or legal methods and extensions; the utmost change had been a certain shifting of boundaries and slight readjustments of procedure, while in nearly every other aspect of life there had been fundamental revolutions, gigantic releases and an enormous enlargement of scope and outlook. The absurdities of courts and the indignities of representative parliamentary government, coupled with the opening of vast fields of opportunity in other directions, had withdrawn the best intelligences more and more from public affairs. The ostensible governments of the world in the twentieth century were following in the wake of the ostensible religions. They were ceasing to command the services of any but second rate men. After the middle of the eighteenth century there are no more great ecclesiastics upon the world's memory; after the opening of the twentieth no more statesmen. Everywhere one finds an energetic, ambitious, shortsighted, commonplace type in the seats of authority, blind to the new possibilities and litigiously reliant upon the traditions of the past.

Perhaps the most dangerous of those outworn conditions were the boundaries of the various "sovereign states," and the conception of a general predominance in human affairs on the part of some one particular. The memory of the empires of Rome and Alexander squatted, an unlaid carnivorous ghost, in the human imagination—it bore into the human brain like some [illegible] parasite and filled it with disordered thoughts and violent impulses. For more than a century the French system exhausted its vitality in belligerent convulsions, and then the infection passed to the German speaking peoples, who were the heart and center of Europe, and from them onward to the Slavs. Later ages were to store and neglect the vast insane literature of this obsession, the intricate treaties, the secret agreements, the infinite knowingnesses of the political writer, the cunning refusals to accept plain facts, the strategic devices, the tactical maneuvers, the records of mobilizations and counter mobilizations. It ceased to be credible almost as soon as it ceased to happen, but in the very dawn of the new age their state craftsmen sat with their historical candles burning, and, in spite of strange new reflections and unfamiliar lights and shadows, still wrangling and planning to rearrange the maps of Europe and the world.

It was to become a matter for subtle inquiry how far the millions of men and women outside the world of these specialists sympathized and agreed with their portentious activities. One school of psychologists inclined to minimize this participation, but the balance of evidence goes to show that there were massive responses to these suggestions of the belligerent schemer. Primitive man had been a fiercely combative animal. Innumerable generations had passed the [illegible] lives in tribal warfare, and the [illegible] of tradition, the example of history, the ideals of loyalty and devotion fell in easily enough with the incitements of the international mischief maker. The political ideas of the common man were picked up haphazard, there was practically nothing in such education as he was given that was ever intended to fit him for citizenship as such (that conception only appeared, indeed, with the development of modern state ideas), and it was therefore a comparatively easy matter to fill his vacant mind with the sounds and fury of exasperated suspicion and national aggression.

For example, Barnet describes the London crowd as noisily patriotic when presently his battalion came up from the depot to London to entrain for the French frontier. He tells of children and women and lads and old men cheering and shouting, of the streets and rows hung with the flags of the allied powers, of a real enthusiasm even among the destitute and unemployed. The labor bureaus were now partially transformed into enrollment offices and were centers of hotly patriotic excitement. At every convenient place upon the line on either side of the channel tunnel there were enthusiastic spectators, and the feeling in the regiment, if a little stiffened and darkened by grim anticipations, was none the less warlike.

But all this emotion was the fickle emotion of minds without established ideas. It was with most of them, Barnet says, as it was with himself, a natural response to collective movement and to martial sounds and colors and the exhilarating challenge of vague dangers. And people had been so long oppressed by the threat of and preparation for war that its arrival came with an effect of positive relief.

The plan of campaign of the allies assigned the defense of the lower Meuse to the English, and the troop trains were run direct from the various British depots to the points in the Ardennes where they were intended to intrench themselves.

Most of the documents bearing upon the campaign were destroyed during the war. From the first the scheme of the allies seems to have been confused, but it is highly probable that the formation of an aerial park in this region from which attacks could be made upon the vast industrial plant of the lower Rhine and a flanking raid through Holland upon the German naval establishments at the mouth of the Elbe were integral parts of the original project. Nothing of this was known to such pawns in the game as Barnet and his company, whose business it was to do what they were told by the mysterious intelligences at the direction of things in Paris, to which city the Whitehall staff had also been transferred. From first to last these directing intelligences remained mysterious to the body of the army, veiled under the name of "Orders." There was no Napoleon, no Caesar, to embody enthusiasm. Barnet says: "We talked of them. They are sending us up into Luxemburg. They are going to turn the central European right."

Behind the veil of this vagueness the little group of more or less worthy men which constituted headquarters was beginning to realize the enormity of the thing it was supposed to control.

In the great hall of the war control, whose windows looked out across the Seine to the Trocadero and the palaces of the western quarter, a series of big scale relief maps were laid out upon tables to display the whole seat of war, and the staff officers of the control were continually busy shifting the little blocks which represented the contending troops, as the reports and intelligence came drifting in to the various telegraphic bureaus in the adjacent rooms. In other smaller apartments there were maps of a less detailed sort, upon which, for example, the reports of the British admiralty and of the Slav commanders were recorded as they kept coming to hand. Upon these maps, as upon chessboards, Marshal Dubois, in consultation with General Ward and the Earl of Delhi, was to play the great game for world supremacy against the central European powers. Very probably he had a definite idea of his game; very probably he had a coherent and admirable plan.

But he had reckoned without a proper estimate either of the new strategy of aviation or of the possibilities of atomic energy that Holsten had opened for mankind. While he planned intrenchments and invasions and a frontier war the central European generalship was striking at the eyes and the brain. And while, with a certain diffident hesitation, he developed his gambit that night upon the lines laid down by Napoleon and Moltke, his own scientific corps in a state of mutinous activity was preparing a blow for Berlin. "These old fools!" was the key in which the scientific corps was thinking.

The war control in Paris on the night of July 2 was an impressive display of the paraphernalia of military organization as the first half of the twentieth century understood it. To one human being at least the consulting commanders had the likeness of world wielding gods.

She was a skilled typist, capable of nearly sixty words a minute, and she had been engaged in relay with other similar women to take down orders in duplicate and hand them over to the junior officers in attendance to be forwarded and filed. There had come a lull, and she had been sent out from the dictating room to take the air upon the terrace before the great hall and to eat such scanty refreshment as she had brought with her until her services were required again.

From her position upon the terrace this young woman had a view not only of the wide sweep of the river below her and all the eastward side of Paris from the Arc de Triomphe to St. Cloud, great blocks and masses of black or pale darkness with pink and golden flashes of illumination and endless interlacing bands of dotted lights under a still and starless sky, but also the whole spacious interior of the great hall with its slender pillars and gracious arching and clustering lamps was visible to her. There over a wilderness of tables lay the huge maps, done on so large a scale that one might fancy them small countries. The messengers and attendants went and came perpetually, altering, moving the little pieces that signified hundreds and thousands of men, and the great commander and his two consultants stood amid all these things and near where the fighting was nearest, scheming, directing. They had but to breathe a word and presently away there in the world of reality the punctual myriads moved. Men rose up and went forward and died. The fate of nations lay behind the eyes of these three men. Indeed, they were like gods.

Most godlike of the three was Dubois. It was for him to decide; the others at most might suggest. Her woman's soul went out to this grave, handsome, tall, old man, in passion of instinctive worship.

Once she had taken words of instruction from him direct. She had awaited them in an ecstacy of happiness—and fear—for her exaltation was made terrible by the dread that some error might dishonor her.

She watched him now through the glass with all the unpenetrating minuteness of an impassioned woman's observation.

He said little, she remarked. He looked but little at the maps. The tall Englishman beside him was manifestly troubled by a swarm of ideas, conflicting ideas. He craned his neck at every shifting of the little red, blue, black and yellow pieces on the board and wanted to draw the commander's attention to this and that. Dubois listened, nodded, emitted a word and became still again, brooding like the national eagle.

His eyes were so deeply sunken under his white eyebrows that she could not see them and his mustache overhung the mouth from which those words of decision came. Viard, too, said little. He was a dark man, with a drooping head and melancholy, watchful eyes. He was more intent upon the French right, which was feeling its way now through Alsace to the Rhine. He was, she knew, an old colleague of Dubois. He knew him better, she decided. He trusted him more than this unfamiliar Englishman.

Not to talk, to remain impassive and as far as possible in profile: these were the lessons that old Dubois had mastered years ago. To seem to know all, to betray no surprise, to refuse to hurry—itself a confession of miscalculation, by attention to these simple rules Dubois had built up a steady reputation from the days when he had been a promising junior officer, a still, almost abstracted young man, deliberate but ready. Even then men had looked at him and said, "He will go far." Through fifty years of peace he had never once been found wanting, and at maneuvers his impassive persistence had perplexed and hypnotized and shattered many a more actively intelligent man. Deep in his soul Dubois had hidden his one profound discovery about the modern art of warfare, the key to his career. And this discovery was that nobody knew, that to act, therefore, was to blunder, that to talk was to confess, and that the man who acted slowly and steadfastly and above all silently had the best chance of winning through. Meanwhile one fed the men. Now by this same strategy he hoped to shatter those mysterious unknowns of the central European command. Delhi might talk of a great flank march through Holland with all the British submarines and hydroplanes and torpedo craft pouring up the Rhine in support of it; Viard might crave for brilliance with the motor bicycles, aeroplanes and ski-men among the Swiss mountains, and a sudden swoop upon Vienna; the thing was to listen, and wait for the other side to begin experimenting. It was all experimenting. And meanwhile he remained in profile, with an air of assurance—like a man who sits in an automobile after the chauffeur has had his directions.

And every one about him was the stronger and surer for that quiet face, that air of knowledge and unruffled confidence. The clustering lights threw a score of shadows of him upon the maps, great bunches of him, versions of a commanding presence, lighter or darker, dominated the field and pointed in every direction. Those shadows symbolized his control. When a messenger came from the wireless room to shift this or that piece in the game, to replace under amended reports one central European regiment by a score, to draw back or thrust out or distribute this or that force of the allies, the marshal would turn his head and seem not to see or look and nod slightly as a master nods who approves a pupil's self correction. "Yes, that's better."

How wonderful he was, thought the woman at the window, how wonderful it all was. This was the brain of the western world, this was Olympus with the warring earth at its feet. And he was guiding France, France so long a resentful exile from imperialism, back to her old predominance.

It seemed to her beyond the desert of a woman that she should be privileged to participate.

It is hard to be a woman, full of the stormy impulse to personal devotion, and to have to be impersonal, abstract, exact, punctual. She must control herself.

She gave herself up to fantastic dreams, dreams of the days when the war would be over and victory enthroned. Then perhaps this harshness, this armor, would be put aside and the gods might unbend. Her eyelids drooped.

She roused herself with a start. She became aware that the night outside was no longer still. That there was an excitement down below on the bridge and a running in the street and a flickering of searchlights among the clouds from some high place away beyond the Trocadero, and then the excitement came surging up past her and invaded the hall within.

One of the sentinels from the terrace stood at the upper end of the room gesticulating and shouting something.

And all the world had changed—a kind of throbbing. She couldn't understand. It was as if all the water pipes and concealed machinery and cables of the ways beneath were beating—as pulses beat. And about her blew something like a wind—a wind that was dismay.

Her eyes went to the face of the marshal as a frightened child might look toward its mother.

He was still serene. He was frowning slightly, she thought, but that was natural enough, for the Earl of Delhi, with one hand gauntly gesticulating, had taken him by the arm and was all too manifestly disposed to drag him toward the great door that opened on the terrace. And Viard was hurrying toward the huge windows and doing so in the strangest of attitudes, bent forward and with eyes upturned.

Something up there?

And then it was as if thunder broke overhead.

The sound struck her like a blow.

She crouched together against the masonry and looked up. She saw three black shapes swooping down through the torn clouds, and from a point a little below two of them had already started curling trails of red.

Everything else in her being was paralyzed. She hung through moments that seemed infinities watching those red missiles whirl down toward her.

She felt torn out of the world. There was nothing else in the world but a crimson-purple glare and sound, deafening, all embracing, continuing sound. Every other light had gone out about her, and against this glare hung slanting walls, pirouetting pillars, projecting fragments of cornices and a disorderly flight of huge angular sheets of glass.

She had an impression of a great ball of crimson-purple fire like a maddened living thing that seemed to be whirling about very rapidly amidst a chaos of falling masonry that seemed to be attacking the earth furiously, that seemed to be burrowing into it like a blazing rabbit.

She had all the sensations of waking up out of a dream.

She found she was lying face downward on a bank of mold and that a little rivulet of hot water was running over one foot. She tried to raise herself and found her leg was very painful. She was not clear whether it was night or day nor where she was. She made a second effort, wincing and groaning, and turned over and got into a sitting position and looked about her.

Everything seemed very silent. She was, in fact, in the midst of a vast uproar, but she did not realize this because her hearing had been destroyed.

At first she could not join on what she saw to any previous experience.

She seemed to be in a strange world, a soundless, ruinous world, a world of heaped broken things. And it was lit—and somehow this was more familiar to her mind than any other fact about her—by a flickering, purplish crimson light. Then close to her, rising above a confusion of debris, she recognized the Trocadero. It was changed; something had gone from it, but its outline was unmistakable. It stood out against a streaming, whirling uprush of red lit steam, and with that she recalled Paris and the Seine and the warm, overcast evening and the beautiful luminous organization of the war control.

She drew herself a little way up the slope of earth on which she lay and examined her surroundings with an increasing understanding.

The earth on which she was lying projected like a cape into the river. Quite close to her was a brimming lake of dammed up water, from which these warm rivulets and torrents were trickling. Wisps of vapor came into circling existence a foot or so from its mirror-like surface. Near at hand and reflected exactly in the water was the upper part of a familiar looking stone pillar. On the side of her away from the water the heaped ruins rose steeply in a confused slope up to a glaring crest. Above and reflecting this glare towered pillowed masses of steam rolling swiftly upward to the zenith. It was from this crest that the livid glow that lit the world about her proceeded, and slowly her mind connected this mound with the vanished buildings of the war control.

"Mais!" she whispered and remained with staring eyes quite motionless for a time, crouching close to the warm earth.

Then presently this dim, broken human thing began to look about it again. She began to feel the need of fellowship. She wanted to question, wanted to speak, wanted to relate her experience. And her foot hurt her atrociously. There ought to be an ambulance. A little gust of querulous criticisms blew across her mind. This surely was a disaster! Always after a disaster there should be ambulances and helpers moving about.

She craned her head. There was something there. But everything was so still!

"Monsieur!" she cried. Her ears, she noted, felt queer, and she began to suspect that all was not well with them.

It was terribly lonely in this chaotic strangeness, and perhaps this man—if it was a man, for it was difficult to see—might for all his stillness be merely insensible. He might have been stunned.

The leaping glare beyond sent a ray into his corner and for a moment every little detail was distinct. It was Marshal Dubois. He was lying against a huge slab of the war map. To it there stuck and from it there dangled little wooden objects, symbols of infantry and cavalry and guns as they were disposed upon the frontier. He did not seem to be aware of this at his back, he had an effect of inattention, not indifferent attention, but as if he were thinking.

She could not see the eyes beneath his shaggy brows, but it was evident he frowned. He frowned slightly. He had an air of not wanting to be disturbed. His face still bore that expression of assured confidence, that conviction that if things were left to him France might obey in security.

She did not cry out to him again, but she crept a little nearer. A strange surmise made her eyes dilate. With a painful wrench, she pulled herself up so that she could see completely over the intervening lumps of smashed up masonry. Her hand touched something wet, and after one convulsive movement she became rigid.

(To be continued.)

THE DAILY PRESS IN DUNELLEN will be found on sale or delivered to any address every afternoon by Edward Pennock, druggist and newsdealer. Aaron, newsdealer.

Of Interest to Women and the Home

Some Cookery Suggestions

GREEN CORN DAINTIES.

THIS favorite vegetable may be prepared in so many different ways and is so delicious in almost any form that it is no wonder it holds a high place in the housewife's favor. For the fastidious the following recipes may be of special value:

Superior Fritters.

Corn Fritters. — Sift one cupful of flour, one-half teaspoonful of salt, one scant teaspoonful of baking powder and one level teaspoonful of sugar together. Stir in two eggs, one cupful of grated corn and milk enough to make a batter that will drop easily from a spoon. Cook in hot fat and place on absorbent paper before serving.

Corn Salad With Mayonnaise.—Take cold boiled corn, cut it from the cob, carefully removing any shreds of silk. Line a salad bowl with small white leaves from the heart of a lettuce head and then heap the corn in the center. Pour the mayonnaise over the whole, being sure to have plenty of it. The toothsomeness of corn as a salad ingredient is just becoming appreciated. Corn alone is better eaten with a mayonnaise than when mixed with other vegetables.

A Dainty Souffle.

Corn Souffles.—Prepare a cream sauce with a rounded teaspoonful each of butter and flour and a cupful of hot milk. Add the beaten yolks of three eggs, a cupful of grated raw corn and seasonings to taste. Fold in the stiff whites of three eggs, turn into individual cases, well buttered, and bake about twenty minutes in a hot oven. These must be served hot in the molds in which baked.

Corn Timbales. — Take one cupful each of grated corn and milk, two whole eggs and one extra yolk, well beaten. Season, turn into buttered timbale molds, place in a pan of hot water and bake about a half hour in a moderate oven. Remove from molds, garnish with bits of truffle and serve with tomato sauce or with Spanish sauce. This latter is a rich white sauce, into which is stirred small cubes cut from the firm pulp of a tomato and diced green peppers.

Anna Thompson

The Doggie Had Come In at Recess.

Daddy's Bedtime Story — The Dog That Went To School.

"YOU children have heard of Mary's lamb that followed her to school one day," said daddy, "but I wonder if you ever heard of the dog that went to school more than one day?"

"No, daddy," said Evelyn.

"Well," continued daddy, "this little dog's name was Gyp, and he was a funny little skye terrier, with hair all down over his eyes in the funniest fashion you ever saw, and his little black eyes looked through this long, silky hair just as bright as a squirrel's eyes look at you through the leaves.

"You see, Gyp was the playmate of two children, a brother and a sister. Their papa had brought him to them when they were very little, and they had petted him a great deal, and he had always had his own way, and he thought he was quite an important doggie, for doggies are like people—when you make much of them they sort of swell up and look important.

"This little boy and little girl got older, so that it was time for them to start their school days, and the doggie wanted to go too. He couldn't understand why the children should go away and leave him alone, and for the first two or three days the children's mamma kept him shut up in the house, and all went well. Then she forgot about him one, and he followed them to school.

"They saw him once and told him to go home, and they thought he had gone, but he hadn't, and he trotted right into the schoolroom after them. Now, a doggie shouldn't be in a schoolroom any more than Mary's little lamb should. So when the teacher saw him running in and some of the children laughed, for school hadn't started yet, she sent the little boy back home with him, for he wouldn't go alone, and the little boy scolded him all the way home, and he hung his head and looked so ashamed, and the little boy thought he never would do anything like that again.

"But he did it again time after time, and the teacher told the little boy at last that he mustn't take time to go home with the doggie. He must just put him down outside and come back in.

"So the little dog was set down outside. About fifteen minutes after recess the teacher couldn't imagine what the children were laughing at. Suddenly her foot struck something soft and funny under her desk. She screamed and jumped up. And what do you think?

"That doggie had come in at recess, when neither teacher nor anybody else saw him, and crawled under her desk, and what made the children laugh was his funny little hairy face sticking out around a corner to see if he could see his little master and mistress. Of course the teacher sent him home again, but I think she rather liked him, for he was a cunning little fellow."

FASHION HINT

By JUDIC CHOLLET

We have had one piece garments of many sorts, and now here are these drawers, which reduce the labor of making to the minimum.

They are dart fitted, so that there is no fullness over the hips, and the leg portions are just comfortably wide. The upper edge and the edges of the opening require to be underfaced, but there are only two short seams to stitch.

In both these views frills are used, in one case lace and in one the material scalloped; but, if liked, hems can be used or just a straight edge finished with scallops with or without the addition of a little embroidered design above.

For the medium size the drawers will require one and one-half yards of

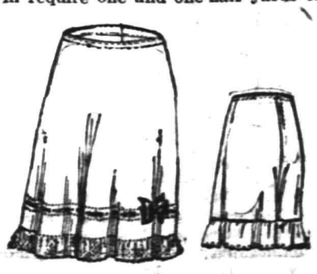

DRAWERS FOR YOUNG GIRLS.

material thirty-six inches wide, with two yards of lace or one-half yard of material for the frills, with one and one-half yard of beading.

This May Manton pattern is cut in sizes for misses of sixteen and eighteen years of age. Send 10 cents to this office, giving number, 3386, and it will be promptly forwarded to you by mail. If in haste send an additional two cent stamp for letter postage. When ordering use coupon.

No..... Size.....

Name .....

Address .....

.....

—It pays to use the advertising columns of The Press.

ARRIVAL AND DEPARTURE OF MAILS AT PLAINFIELD POSTOFFICE.

May 20th, 1914.

NEW YORK MAILS. Arrive—5:30, 8:00, 8:40, 11:45 a. m., 1:30, 2:30, 5:00, 5:30 8:30 p. m., 12 midnight. Close—6:30, 7:45, 10:00, 10:45 a. m., 12 noon, 2:00, 3:50, 5.45, 7:45, 9:00 p. m.

SOMERVILLE AND EASTON. Arrive—8:40, 10:45 a. m., 12:45 and 7:08 p. m. Close—6:30, 7:45 a. m., 1:30, 4:30 p. m.

PHILADELPHIA—Direct. Arrive—5:30 8:00, 9:40, 11:45 a. m., 12:30, 2:30, 7:00 p. m. Close—6:30, 11:30 a. m., 1.30, 3:50 6:50, 9:00 p. m.

THROUGH FAST MAIL FOR EAST. Close—12 noon, 2:00, 3:50, 5:45 p. m.

DIRECT THROUGH FAST MAIL FOR WEST. Close—6:30, 11:30 a. m., 1:30, 5:00 and 9:00 p. m.

DIRECT SOUTHERN MAILS. Close—6:30, 11:30 a. m., 1:30, 7:00 and 9:00 p. m.

PENNSYLVANIA. West of Easton. Close—6:30 a. m., 1:30, 5:00, 7:00 p. m.

ELIZABETH—Direct. Arrive—5:30, 8:40 a. m., 1:30, 2:00, 5:30 p. m. Close 7:45, 10:00 a. m., 12 noon, 5:45, 9:00 p. m.

NEWARK—Direct. Arrive—5:30, 8:45 a. m., 1:30, 2:30, 5:30 p. m. Close—6:30, 7:45, 10:45 a. m., 12 noon, 2:00, 3:50, 5:45, 9:00 p. m.

WATCHUNG. Arrive—1:00, 6:45 p. m. Close—9:00 a. m., 5:30 p. m.

WARRENVILLE. Arrive—1:00 p. m. Close—9:00 a. m.

SUNDAY MAILS. Office open from 9:30 to 10:30 a. m.

A. E. HOAGLAND, P. M.

PAINTERS AND DECORATORS.

JAMES C. HANSEN
DECORATOR
DEALER IN
PAINTS, OILS, GLASS,
VARNISHES, Etc.
141 East Front St., Plainfield, N. J.
Distributor of John W. Masury
& Son's Pure Colors Ready
Mixed Paints, Etc.

805 North Avenue, Telephone 290-W.
A. Colucci
SEWER & GENERAL CONTRACTOR
Estimates Cheerfully Given.
All work warranted. Best reference
6 17 tf

FLOORS
HARDWOOD AND PARQUET.
Old Floors Refinished.
S. E. WARD & CO.
108 Depot Park, Manning Building,
Plainfield, N. J. 'Phone 322-R.

EDUCATIONAL.

The Hartridge School
202 WEST SEVENTH STREET,
Corner of Arlington Avenue,
Will be re-opened September 28th.
A private school carefully graded throughout. Special arrangements for children not prepared for regular grades. Number in each class limited. Modern equipment. Eighteen instructors. Special teachers of French, German, Art, Music, Calisthenics and Dancing.
MONTESSORI and OUTDOOR CLASS for children under six years.
ELEMENTARY DEPARTMENT seven grades.
Boys received in lower grades.
ACADEMIC DEPARTMENT five grades.
General and College Preparatory Courses. Certificate admits to Smith, Vassar and Wellesley.
GYMNASIUM
Regular morning classes in Calisthenics and Aesthetic Dancing. Special afternoon classes in Gymnastics, Basket-ball, Fencing and Hockey.
Emelyn B. Hartridge, A. B., Principal.
For circulars or for further particulars address
Miss Hartridge, Oakwood, Tel. 35.

MR. LEAL'S SCHOOL FOR BOYS
Will Be Re-opened on
WEDNESDAY, SEPTEMBER 16
Main School, 433 W. Front St.
Junior School, 450 W. Seventh St.
JOHN LEAL, Principal.
C. D. WARDLAW, Associate Principal.
9 8 tf

Plainfield Seminary
A PRIVATE SCHOOL FOR GIRLS
Will Re-open On
THURSDAY, SEPT. 24
PRIMARY AND ACADEMIC DEPARTMENTS
COLLEGE PREPARATORY
ISABEL S. ARNOLD, Principal

Miss Sarah Palmer
Teacher of Artistic Piano
Playing, Harmony, Musical Form, Analysis, etc.
Studio at the residence of Mrs. Harriott, 713 Watchung avenue, Plainfield. Pupils beginning study before October 1st will receive four extra lessons without charge.
9 12-19-26.

Ninteenth Season.
MR. FREDERICK F. DAWES
Assistant Teacher with Mr. T. George Dodworth
12 East Forty-ninth Street, New York
CLASSES FOR DANCING AND POLITE TRAINING
AT
SEMINARY HALL
PLAINFIELD, N. J.
Commencing Tuesday, October 13, 1914 9 8 2mo

Miss Rae Pla de Villars
Will reopen her school for young children at 95 GROVE STREET, NORTH PLAINFIELD, on Monday, September 28, 1914.
Unspared individual attention. 9 9 1mo

MISS IRENE DAY
Teacher of Piano
Rooms 409-410, Babcock Building.

HOTELS.

HOTEL WALDORF
HENRY WINDHAM, Prop.
EAST FRONT STREET.
Gottfried Krueger's Extra Beer on draught. Imported Wines, Liquors and Cigars. Hotel accommodations and private Dining Room.

HOTEL SOMERSET
Newly Painted and Papered throughout. Table Board and Rooms by Day or Week.
Piel Bros. and Kruger's Beer on draught.
W. G. FEASTER, Proprietor.
97 Somerset Street. Tel. 991-J

WEINMAN'S CAFE
GENERAL NEWS TICKER.
Stock quotations,
Up to the Minute.
'PHONE 1527.

L. Moraller & Son
WATCHMAKERS and JEWELERS
WATCHES, CLOCKS and JEWELRY
Fine Watch and Clock Repairing a Specialty.
219 Park Ave. Plainfield, N. J.

PHONE YOUR ADS

ONE CENT A WORD

3COOP, THE CUB REPORTER — THE HARBOR IS—BUT SCOOP DOESN'T — BY "HOP"

New Jersey Central One Day EXCURSIONS

Atlantic City
SUNDAY
September 13
$2.50 Leave Clinton Ave., 7.52 a. m.; Grant Ave. 7.55 a. m; Plainfield 7.58 a. m.; Netherwood 8.01 a. m.

SPECIAL SALE F RESH CUT FLOWERS
This evening 6 to 10 P. M.
Roses .....35c to 50c dozen
Carnations .....15c and 25c dozen
Boxes Assorted Flowers, good value, 35c, 50c, 75c, $1.00
No delivery—cash only.
STANLEY
159 East Front Street
Woodhull & Martin Building

CLASSIFIED RATES.

One cent a word for first insertion, one-half a cent a word for each subsequent insertion of the same advertisement for less than one month. Fifty cents a line for one month. **Double Charge for Capitals.** No advertisement received for less than 10 cents. No display or black face type used in this column.

The Plainfield Daily Press cannot give information regarding advertisements for which answers are to be sent care of the Press. Persons replying to office addresses must mail or leave written answers as stated in advertisement.

Order Now
SHADE, ORNAMENTAL AND EVERGREEN TREES AND FLOWERING SHRUBS.
Perennial plants for borders. We have the stock and competent men to plant them for you.
Pay a visit to our Landscape Superintendent or let us submit plans and suggestions.
Charles L. Stanley
Store 159 E. Front St. Phone 928
Greenhouses South Ave. Phone 331-J

A. M. RUNYON & SON,
UNDERTAKERS
402 Park Avenue. Telephone No. 40.
Office open day and night.
Office of Hillside Cemetery.
New York office—50 Great Jones St.
Tel. call 3345-Spring.
New York Embalmers License—1220.
New York Registered Licensed Undertaker No. 515.

T. A. MOORE
UNDERTAKER
612 E Sixth St.
Tel. 741-R

Estab. 1868 Tel. 2354
J. J. & C. A. HIGGINS
UNDERTAKERS.
Private Funeral Chapel
109-111 West Fourth Street
Auto Cortege for Long Distance.

Established 1872.
P. CASEY & SON,
Undertakers and Embalmers.
Office 116 Park Ave. | Telephone 2331 | Residence 417 W. 3rd St.
N. Y. Office, 10 E. 22nd St.
Tel. 2094 Gramercy

H. DEMOTT
UNDERTAKER.
56 Somerset St 'Phone 1128-W

L. L. MANNING & SON,
STEAM GRANITE WORKS
Corner Central Ave. and West Front St
Opposite First Baptist Church

DIED.

HARRIS—On September 11, 1914, Alice M., beloved wife of Walter J. Harris and daughter of the late Henry and Mary E. Giles.

Funeral services from her late residence, Linden avenue, Metuchen, N. J., Sunday, September 13, at 2 p. m. Interment at Samptown.

SORENSON—On Saturday, September 12, 1914, Marius, son of Christian and the late Maren Sorenson, aged 44 years.

Funeral services at his late residence, 737 Webster place, on Monday, September 14, at 2:30 p. m. Interment in Hillside cemetery.

GARTHWAIT—Suddenly, on Saturday morning, September 12, 1914, Wesley W. Garthwait, in his 37th year.

Services at his late residence, 25 Somerset place, Monday afternoon, September 14, at 3 o'clock.

SITUATIONS WANTED—FEMALE.

POLISH girl wishes position at general housework, plain cook, good laundress; reference. 1432 West Third street. 9 11 2

REFINED lady would like to share home with lady desiring companionship, or room and board with private family. Address Home, care of Press. 9 11 3

EMPLOYMENT AGENCIES.

MURRAY'S Employment Registry office, 326 West Front street, near Grove street, for reliable help only; we always have good situations for such and only charge a very moderate fee. 'Phone 666. 3 6 tf

MRS. KELLER'S Employment Agency, 22 Somerset place; all nationalities; 'Phone 1724. 2 2 tf

MONEY TO LOAN.

MONEY TO LOAN on bond and mortgage. J. T. Vail. 8 20 tf

$6,000 TO LOAN at 5 per cent. W. H. Abbott, 134 North Ave. 5 7 tf

MONEY TO LOAN on mortgage Manning & Curtis, 106 Depot Park 10 14 tf

MONEY TO LOAN on bond and mortgage. Mulford, opposite depot. 12 28 tf

LOST AND FOUND.

LOST—Pair gold spectacles, last Sunday evening coming from Warren chapel, either on Watchung of Summit avenues. Reward; return to Press office. 9 12 2

LOST—Grass scythe between Kensington and Putnam avenues or Webster place; reward. Return 327 Berckman street.

WANTED TO BUY.

WANTED—White wyandotte pullets; state price. A. Ross, 1405 Watchung avenue. 9 11 3

WANTED—Steam boiler, also plumbing work to trade for automobile work. O. A. R. Motor Co. 9 11 2

AUTOMOBILES FOR SALE.

FOR SALE—Five passenger Maxwell touring car, 3 new shoes, new gears. Apply No. 80 Franklin avenue, or Tel. No. 2198-R. 9 11 2

BRUSH runabout, good condition; cheap for cash. 156 Westervelt avenue. 9 12 3

HELP WANTED—MALE AND FEMALE.

I HAVE a contract to distribute a million free packages Borax Soap Powder; want reliable men and women to help; $15 weekly. Waverly Brown, 730 N. Franklin, Chicago.

FOR SALE OR TO LET.

FOR SALE OR TO RENT—House and large barn; house 9 rooms, all improvements, large lot 65x215 ft.; numerous fruit trees and grape vines. Reason for selling moving to Harburger property on West Front street. J. Sachar, 612 West Front street. 6 27 tf

TEN-ROOM house and barn, all improvements, corner property, large and small fruit, shade trees and flowers; near trolley and station. "Terrace," care Press. 9 11 6

FOR SALE OR RENT—Very attractive modern property in best section of Netherwood; beautiful view; house has eleven rooms, all improvements, sleeping porch, conservatory, tiled bathroom, one and one-quarter acres of grounds in flowering plants, shrubbery and large shade trees. Harvey R. Linbarger, 146 Park avenue; telephone 1515. 9 11 3

REAL ESTATE FOR SALE.

FOR SALE—Two small houses, Nos. 660 and 662 South Second St. Apply J. T. Vail, 177 North avenue. 6 3 tf

12-ROOM modern house, 1,100 ft. frontage, big barn, two blocks to trolley; had offer of $12,000 three months ago; must close estate, sell for $8,000. W. R. Way, 308 Watchung avenue. 9 10 6

FOR SALE—Three-quarter acre, city water, celiar, $500. Inquire J. T. Vail. 9 11 3

GOOD opportunity to secure a home on reasonable terms—for sale, ready for occupancy September 1, five double houses, 6 rooms on each floor; also three single houses, 8 rooms; all have modern improvements; corner West Front street and Giraud avenue. Inquire J. Sachar, 612 West Front street. 7 8 tf

FOR SALE.

FOR SALE—Singer sewing machine, practically new, $15. 172 East Front street. 9 10 6

AT MURRAY'S Auction Rooms, 32 West Front street, we have just received a large assortment of odds and ends of fine China, crockery and glassware and they are going fast at the prices we ask; also a large variety of good books at 1c each, reduced from 15c and 20c. 9 12 2

FOR SALE—Grapes, at 922 Watchung avenue. Telephone 816-M. 9 10 3

FOR SALE—200 beautiful single comb white leghorn pullets, cheap; will lay next month. Clifford, King street, Fanwood. 9 11 3

FOR SALE—Three horses cheap. City Boarding Stables, 138 East Second street. 9 11 6

ROOMS AND BOARD.

THE WALDORF — High-class boarding-house, special diet in connection with regular table if desired; electrical and mineral baths. Rooms, double, single and en suite. Apply Mrs. Velma Waldorf, 134 Crescent avenue. 8 17 1m

TWO large, sunny rooms on second and third floors, with board. Mrs. Berrien, 602 Madison avenue. 9 12 tf

WANTED—MISCELLANEOUS.

WANTED—By the Charity Organization Society second-hand clothing for school children. Any clothing for boys or girls of school age can be used. Many children whose fathers are out of work cannot go to school unless helped with clothing by this society. Telephone 103 and a wagon will be sent to collect the packages. 9 10 12

HELP WANTED—MALE.

WANTED—Young man with office experience. Apply in afternoons, O. A. R. Motor Co. 9 11 2

WANTED—Office boy, age 15 to 16 (white). Apply to Box 50, care Press.

HELP WANTED—FEMALE.

WANTED—Girl in private family for cooking and assist in general housework, no washing; references required. 512 Stelle avenue, 'phone 1137. 9 9 4

WANTED—Girl for general housework, small family; good wages. 90 Mercer avenue. 9 11 2

WANTED—Good plain cook, white; references. Call evenings, 905 Watchung avenue. 9 11 4

WANTED—white maid for general housework in family of two, good wages to a competent woman; only those with highest references will be considered. 978 Woodland avenue. 9 11 3

WANTED—Girl to assist with housework, with reference. 433 East Seventh street, 'phone 290-W. 9 11 tf

WANTED—Competent girl for general housework, no washing or ironing. Inquire, Tuesday, Sept. 15, of thereafter, 683 West Seventh street; telephone 2521. 9 12 2

WANTED—Cook for family of two. Mrs. Chauncey G. Williams, 210 East Ninth street. 9 12 2

WANTED—Colored laundress and waitress, best references; good wages. 209 East Seventh St. 9 12 3

WANTED—Experienced child's nurse (white); highest personal references required. 1424 Prospect avenue. 9 12 tf

WANTED—20 experienced cooks, good wages; also chambermaids and waitresses and general houseworkers and nurses for children. Apply Mrs. Keller's Agency, 22 Somerset place; 'phone 1724. 9 12 6

WANTED—Experienced children's nurse, wages $30. Apply Mrs. Keller's Agency, 22 Somerset place; 'phone 1724. 9 12 2

WANTED—A young colored girl to assist with upstairs work. Apply at 815 Kensington avenue. 9 11 3

WE require competent millinery makers. Apply to Bonn's 160 East Front street. 9 11 3

AGENTS WANTED.

AGENTS—Sell guaranteed hosiery, 70 per cent. profit; make $10 daily; orders repeat regularly; best agent's seller in existence. International Mills, West Philadelphia, Pa. 8 29 tf-s

WOMEN—Sell guaranteed hosiery to friends and neighbors; 70 per cent. profit; make $10 daily; experience unnecessary. International Mills, Box 4029, West Philadelphia, Pa. 6 27 8oaw-s

MISCELLANEOUS.

INSURANCE, ALL BRANCHES AGENT FOR NATIONAL SURETY C. J. T. VAIL. 9 2 tf

AUTOMOBILES TO HIRE.

SEVEN passenger touring car for hire. 'Phone 389-R. 9 3 1mo

FOR RENT.

4 AND 5 room apartment to let on Webster place, near Seventh street with improvements. Call 770 Woodland avenue. Tel. 1687-W. 10 28 tf

FOUR rooms to let. 312 New street. 9 3 tf

TO LET—House (5 rooms) 508 West Third street, rent $12. Apply Wilson, 125 Elmwood place. 8 17 tf -m-w-s

TO LET—Two rooms, all improvements, $6 a month. M. Warren, 85 Somerset street. 9 5 6

TO LET—4-room apartment, 262 Grove street. Apply 84 Fairview avenue. 9 12 3

TO RENT—12-room house, improvements, furnished or unfurnished; moderate rent in addition to board of owner. Moderate. Press.

5 ROOMS to rent. 303 Central avenue. 9 12 2

FOR RENT.

HOUSES, $12 to $50; flats, $1[illegible] to $30; stores, $7 upwards. D. McInnes, 324 West Third street, Tel 1198-W. 6 30 tf

FLAT TO LET—New two-family house, all improvements; just completed. 1222 West Third street near Clinton avenue. 9 2 1mo

4-ROOM flat to let, 309 West Second street; $10 a month. C. J. McDonough, 222 Madison avenue. 9 9 tf

HOUSE, seven rooms, all improvements; corner Lincoln place and Vine street; $22.50 month. Enquire 36 Lincoln place. 9 11 3

FOR RENT—Large, pleasant rooms connecting with bath. 313 West Sixth street. 9 10 6

FURNISHED rooms to let with board. 433 East Seventh street, 'phone 290-W. 9 11 tf

TO LET—Partly furnished apartment, 7 rooms. Apply after 6, 515 West Front street, left bell. 9 10 3

FOR RENT—Fine six-room apartment, all improvements, handsomely decorated, best location; 8 minutes to station. Inquire J. S. Johnston, care Shirley & Johnston. 9 8 5

TO RENT—8-room house, all improvements, large lot, well shaded; low rent to good tenant. Inquire C. Van Herwerden, 1312 South avenue. 9 5 tf

TO LET—Four rooms, rent reasonable. 402 West Third street. 9 2 tf

HOUSE for rent, 8 rooms, all improvements, large lot, from Oct. 1; small, desirable family; $22. 'Phone 1880-W. Inquire 710 Leland avenue. 9 11 3

TWO large, sunny rooms on second and third floors, with board. Mrs. Berrien, 602 Madison avenue. 9 1 tf

MODERN house, Woodland avenue corner Park lane, nine rooms, all improvements. Apply to agents or H. A. Bonn, 160 East Front street. 9 5 tf s-tu-th

SIX-ROOM flat to let, all improvements; centrally located. Apply Neuman Brothers, Watchung avenue and Fifth street. 8 24 tf

FOR RENT— rooms, very cheap. J. Manley, 321 Park avenue. 8 20 tf

TO LET—Six-room apartment, all improvements. 416 East Fifth street. 8 11 tf

TO LET—Corner flat of five rooms and bath. T. Callahan & Son, 300 Richmond street. 8 6 tf

FOR RENT—Store, centre of town rent reasonable; also two large light lofts. Apply Elston M. French 171 North avenue. 11 6 tf

TEN-ROOM house, 418 East Second street; all improvements. William Newcorn. 9 11 t

TO RENT—for business or living rooms, free until Sept. 1. Write Dr. Stickle, 79 Halsey street, Newark, N. J. 8 11 1mo eod

MOVING PICTURE OR STEREOPTICON SHEET FOR RENT; big enough for the largest hall. Apply Daily Press office. t

TO LET—5 room apartment, central location; all improvements. Inquire 306 East Front street. 4 25 t

TO LET—Office in the Kresge building, 130-138 West Front street; every improvement, rent reasonable Chas. H. Lyman & Son, 220 Park avenue. 5 9 t

FOR RENT—Large corner store and office in the Depew building, corner of Park and North avenues Chas. H. Lyman & Son, 220 Park avenue. 5 9 tf

GOOD 8-room houses for rent, all improvements, parquet floors, rent $30 a month; in a fine residential section, Monroe avenue near Eighth street. Inquire J. Nathanson, 820 Monroe avenue; 'phone 1788-W. 9 10 6

WE WILL RECEIVE EVERY DAY THIS WEEK
200 Baskets
Fancy Alberta Peaches
ESPECIALLY FINE FOR CANNING.
ALSO
Fine Bartlett Pears
NEUMAN BROS.
GROCERS
Watchung Ave. and Fifth St. Telephone 760
Efficient and Rapid Delivery Service to All Parts of the City

Mono Storage
WAREHOUSE
North Avenue
OPP. FREIGHT HOUSE
125 East Front Street

HAND'S EXPRESS CO.
OLD RELIABLE
STORAGE
All Rooms Separate, Light and Dry
Furniture Packed and Shipped
Office 69 Somerset St 'Phone 541

MURRAY'S STORAGE WAREROOMS
THE OLDEST IN THE CITY.
AT 326 TO 332 WEST FRONT ST.
Near Grove St.; all the rooms are separate, airy and dry; large and small, at very moderate prices. Many years' experience in buying, selling, handling, packing and appraising goods.
Auction Rooms at 326 West Front Street.
R. Murray, Auctioneer, 326 West Front St. Phone 666

AUCTIONEERS.

The Leading
Auctioneers
W. A. SCHORB & CO.
Also Dealers in Second Hand Furniture—Bought and Sold.
120 Madison Av., Jackson Blg
Telephone 1707-W.

ADVERTISEMENTS
—FOR—
NEW YORK HERALD
WORLD, TIMES, SUN, JOURNAL.
TELEGRAM, AMERICAN,
BROOKLYN EAGLE, GLOBE
—AND—
NEWARK EVENING NEWS
RECEIVED AT
PLAINFIELD DAILY PRESS
AT REGULAR OFFICE RATES.

ORGANIZED 1864
THE FIRST NATIONAL BANK OF PLAINFIELD.
A COMMERCIAL BANK WITH SAVINGS and SAFE DEPOSIT DEPARTMENTS.
FOUR PER CENT. INTEREST PAID ON SAVINGS ACCOUNTS.

An easy way to safeguard against possible destitution is to insure in

Founded by JOHN F. DRYDEN — THE PRUDENTIAL HAS THE STRENGTH OF GIBRALTAR — Pioneer of Industrial Insurance in America

The Prudential

FORREST F. DRYDEN, President

Executor, Administrator

Guardian, Trustee

THE WIFE'S WILL

There is a popular delusion to the effect that when a wife dies without having made a will her husband inherits all her property. This delusion has led to many serious complications, some of which are described in our booklet, "The Wife's Will," a copy of which will be sent you on request.

Our Officers can give you valuable assistance in connection with the drawing of your will and we will hold the document in our vaults without charge.

THE PLAINFIELD TRUST COMPANY

Real Furniture Values

By careful comparison you will find our stock of really desirable Furniture at such savings in prices as many others have this past month. Our sales have been remarkable, considering the general conditions, showing our goods are right and the prices much the lowest.

Furniture for the Dining Room in fine polish finish or rich dull brown fumed oak, all in the new plain designs. Furniture for the Bed Room in the bird's-eye, mahogany, circassian walnut and oak, in all the new fall designs and finishes.

The New Rugs are Beautiful

We bought early and have all the new patterns and are quite different in designs and colorings, also the plain colors.

Lace Curtains, Nets, Portieres and Couch Covers

As usual, this department is full of the attractive draperies for any window or door in the house.

NEW LINOLEUMS, MATTINGS, COMFORTABLES, TRUNKS

SHIRLEY & JOHNSTON

BABCOCK BUILDING PLAINFIELD, N. J.

Test the Value

Of saving by making a deposit each week in the Plainfield Savings Bank.

It will not be long before you find your surplus fund has climbed to considerable proportions.

Your account is invited.

4 PER CENT. INTEREST PAID.

PLAINFIELD SAVINGS BANK

THE ONLY SAVINGS BANK IN PLAINFIELD.

ORGANIZED 1868.

OFFICERS.

WM. F. ARNOLD ..... President
A. C. STEBBINS ..... Vice President
H. A. POPE ..... Secretary and Treasurer
H. B. MacDONALD ..... Assistant Secretary and Treasurer

TRY A PRESS WANT AD.

COAL DEALERS.

TenEyck & Harris

Dealers in

LEHIGH VALLEY COAL.

Tel. 2081-J-2, South Plainfield, or 1155.

Kindling and Grate Wood.

Prompt deliveries. Orders received at

89 SOMERSET STREET.

JOHN MOBUS.

P. O. Box 320. Telephone 10-F-49

TenEyck & Kelley

COAL

741 South Ave. Tel. 115

N. MEYERS & SONS

COAL

COKE AND WOOD

Office tel. 1152-W. 121 Watchung Av
Yard tel. 1911-W.
Fourth and Washington Streets.

CLOTHING ON CREDIT AT CASH PRICES

$1 WEEKLY TO ALL

WE KNOW

that there is a prejudice in the minds of many against buying clothing, hats and shoes on credit. They feel sure they would be overcharged heavily to pay for the accommodation.

This prejudice is founded on the fact that many credit-giving firms conduct their business on the short-sighted basis of charging too much.

We have found by experience that we can meet cash store prices and yet sell on easy terms of credit.

We can demonstrate this to you if you will let us.

CLOTHING, SHOES, HATS

J. A. LAURIE & CO

304 West Front Street,
PLAINFIELD, N. J.

NOTICE TO CONTRACTORS.

Construction of School Building.

The Board of Education of the City of Plainfield, N. J., will receive sealed bids at the Board room in the High School Building, corner West Ninth Street and Arlington Avenue, in the City of Plainfield, at a meeting to be held on Monday, September 28, 1914, at 8 p. m., for the construction of a school building on Evergreen Avenue, Plainfield, New Jersey.

Plans and specifications are now on file at the High School Building, Plainfield, N. J., where they can be seen from 9 a. m. to 5 p. m., on week days, excepting Saturdays, when the hours will be from 9 a. m. to 12 o'clock noon, until the day and hour of opening the bids as above mentioned.

Plans and specifications are also on file at the offices of the Architects, Wilder & White, 50 Church Street, New York City.

Copies of the Plans and Specifications may be obtained from the architects by depositing with the architects a certified check for $25.00, payable to the order of the Board of Education, Plainfield, N. J., which will be returned upon the return of the drawings and specifications.

The work will be let in four contracts: 1. For the general construction. 2. For the heating and ventilating work. 3. For the plumbing work. 4. For the electrical work. And separate bids will be received on each contract.

All bids are to be on forms furnished with the specifications and accompanied by a certified check on some solvent bank or trust company, payable to the order of the Board of Education, Plainfield, N. J. or a surety bond of a company authorized to do business in the State of New Jersey, in the amount of five per cent. of the estimate submitted.

All bids or proposals are to be in writing and sealed, and addressed to the Secretary of the Board. Each bid must state explicitly upon what portion of the work it is based.

Upon receipt of the bids, or proposals, the Secretary will immediately proceed to unseal the same and publicly announce their contents in the presence of the parties bidding, or their agents, provided such parties or their agents choose to be then and there present, and also to make proper record of the prices and terms upon the minutes of the Board.

No bids will be received by the Board previous to the hour designated, and none will be received thereafter.

The Board reserves the right to reject any or all bids, or to waive any or all formalities.

B. VAN D. HEDGES,
Secretary Board of Education.
Plainfield, N. J., Sept. 10, 1914.
9-11 12 14 16 18 21 23 25 28

YOUR DULL HEADACHES

Probably come from overstrained eye-sight. Nine-tenths of the headaches are the direct result of eye trouble. Bring those troubles to us and let us prescribe for you

All work guaranteed.

STILES & CO

Philadelphia Eye Specialists

AT 107 EAST FRONT ST.

EVERY THURSDAY.

Free Consultation.
Hours 10 to 4:30.

DR. MANDEVILLE

SPECIALIST

565 Broad St., opposite Shubert's Theatre, Newark, N. J.

Twenty years' experience as a specialist on all chronic diseases of MEN AND WOMEN.

Catarrh, Nervous Diseases, Diseases of Heart, Kidneys, Stomach, Liver or Bladder, Rheumatism and all Lung Diseases.

Office Hours Daily: 2 to 4 p. m.; 6 to 8 p. m. Mornings Tuesdays and Fridays, 11 a. m. to 12 noon. Closed all day Saturday.

ADVICE FREE.

Don't Forget Name, Place and Number.

7-24 tu-th-s tf

EXECUTOR'S SETTLEMENT.

Notice is hereby given, That the account of the subscribers, Executors of and Trustees under the Will of Hannah Marsh, deceased, will be audited and stated by the Surrogate, and reported for settlement to the Orphan's Court of the County of Union, on Friday the eighteenth day of September next.

Dated August 15th, 1914.

THOMAS T. COLLARD.
GEORGE E. HALL.

BENJAMIN F. JONES, Proctor.
Fees, $4.20. 8-15-5-S

EXECUTOR'S SETTLEMENT.

Notice is hereby given, that the account of the subscriber, Executrix of Peter V. Weaver, deceased, will be audited and stated by the Surrogate, and reported for settlement to the Orphan's Court of the County of Union, on Friday the twenty-fifth day of September next.

Dated August 21st, 1914

KATE FRAZEE.

Codington & Blatz, Proctors.
8-22-5-S Fees, $4.20

CONSERVATIVE MANAGEMENT

The policy of this Company is to offer every modern banking facility consistent with conservative management.

Our Board of Directors is representative, composed as it is, of local as well as New York business men, and it is our aim to give local business needs careful consideration.

We suggest an interview.

SERVICE

The State Trust Company

At the sign of the clock CAPITAL $100,000.00 201 Park Ave.

Advance Fall Styles For Young Men

Get around TOMORROW and see the new ideas in FALL HIGH SHOES we have for you.

The smack of smart style abounds in them, but with the style appeal is a foundation of QUALITY. Superior workmanship and materials will preserve their smart lines to the very last. Ask to see these new ENGLISH MODELS we're showing at

$4.00, $5.00 and $6.00.

Van Arsdale

127 E. Front St.

NEW JERSEY CENTRAL

TRAINS LEAVE PLAINFIELD.

For New York—2:10, 3:41, 5:08, 5:40 (5:52, except holidays), 6:27, 6:55, 7:22 (7:26 except holidays), 7:41, 7:44, (7:55 except holidays), 7:58, 8:12, 8:30, 8:36, 8:42 (8:59, 9:29, 9:53, 10:26, 11:27, 11:52 a. m. 12:34, 12:58, 1:44, 2:13, 2:25, 2:39, 2:55, 3:12 (3:01, 4:13, 4:36, 5:39, 6:25, 6:47, 7:41, 8:27 (8:27, 9:30, 10:15, 10:56, 11:43 p. m. Sundays—2:10, 3:41, 5:40, 7:23, 7:58, 8:52, 9:34, 9:44, 10:37, 11:52 a. m., 12:39, 12:58, 1:28, 2:09 (2:15, 2:55, 3:17, 4:29, 5:34, 5:57, 7:14, 8:13, 8:27, 8:35, 8:39, 9:27, 10:21, 10:36 p. m.

For Newark—5:08, 6:27, (7:05 through train to Newark), 7:41, 8:36, 9:29, 10:26, 11:27 a. m., 12:34, 12:58, 1:44, 2:39, 2:55, 4:13, 4:36, 5:39, 6:25, 6:47, 7:41, 8:27, 9:30, 10:36 p. m. Sunday—7:23, 8:52, 9:44, 10:37 a. m., 12:59, 12:58, 1:28, 2:09, 2:55, 3:17, 4:29, 5:34, 7:14, 8:13, 8:35, 8:39, 9:27, 10:36 p. m.

For East Bethlehem, Allentown and Mauch Chunk—5:18, *8:20, 9:44, 11:27 a. m.; 2:00, 2:26, 5:24, 5:44, (6:59 to Easton) p. m. Sunday—5:19, *9:44, 10:57 a. m.; 5:58, 5:44, 7:05 p. m.

For Wilkesbarre and Scranton—5:18, 9:44 a. m.; 2:26, 5:44 p. m. Sunday—5:19, 10:57 a. m., 5:44 p. m

For Red Bank, Long Branch and Asbury Park, etc.—3:41, 8:12, 8:36, (9:29 Red Bank), 11:27 a. m., (12:34 Saturday only), (12:58 Red Bank only), (3:12 Red Bank only), 4:01, 4:36, 6:25, 8:27, 11:43 p. m. Sundays—7:58, 8:52 a. m., (9.40 Red Bank only), 2:15, 3:17, 8:15, 10:21 p. m.

For Atlantic City—3:41, 9:29 a. m. (12:34 Saturdays only), 3:12. Sunday—9:40 a. m. 8:28 p. m.

For Philadelphia—6:38, 7:39, 8:45, 10:43 (11:53 a. m., 12:42, 1:54, 2:45, 5:13, 6:44 (7:47, 9:46, 10:48 p. m., 1:20 a. m. Sunday—5:19, 8:45, 9:39, 9:57, 10:39, 10:43, 11:41 a. m., 12:42, 1:44, 2:45, 3:42, 4:39, 4:56, 5:39 (6:39, 6:44, 8:47, 9:46, 10:55, 11:54 p. m., 1:20 a. m.

For Baltimore and Washington. Daily—8:45, 10:43 a. m., 12:42, 2:45 5:44 p. m.

*Except Mauch Chunk. 6-4-1-

UPHOLSTERING

WINDOW SHADES

AWNINGS

Frank G. Wikoff

721 W. Fourth St., Tel. 2525-J.

VAIL

JEWELER and OPTICIAN

236 Park Avenue

OPPOSITE NORTH AVENUE.

Hoagland's Express

FURNITURE AND PIANO MOVING

Office, 116 West Second St.

Telephone 883-W.

Mrs. Olive Roundey

METAPHYSICIAN

132 Crescent Avenue.

New Thought Teachings, Consultations and Interviewss. 8-15-1mo

---

Kelley Springfield Tires

Made to Make Good

Guaranteed Mileage

We Make Our Own Replacements

No Advance in Price

15% Discount

LAING MACHINE-AUTO REPAIR CO.

410-416 Sycamore St. :: Plainfield, N. J.

Buy Your Fall Shoes Now

PRICES WILL BE ADVANCED LATER IN THE SEASON

Owing to war conditions prices on shoes are certain to advance from 25 cents to $1.00 a pair.

The advance will not affect the shoes which are on hand, but as soon as these are sold the prices will go up.

This declaration is not made to stimulate trade, (as it would be more profitable for us to hold the shoes we have until prices do go up and then sell at the advance) but rather to let the people know what they may expect and give them an opportunity to buy their fall shoes at the same prices as last year.

Here is what the Shoe Retailer, a Trade Journal published in Boston, the heart of the leather market, has to say: "Tentative advances ranging from 25 cents to 75 cents per pair, according to the grade, have been figured on men's shoes, and proportionate advances will be made on women's shoes."

Henry B. Endicott, one of the largest tanners and manufacturers in the country, has this to say: "No man can tell what the advance may be. It is a sure possibility, and I think a probability, that shoes may be a dollar a pair higher, in fact, as far as I can see, I don't know why we should limit the price to one dollar. It may be more."

In 1913 this country imported $50,288,228 worth of leather from the war affected countries, and exported raw material and finished shoes, $25,504,184. Besides, this country imports all the chemicals and dyes used in the chrome tanning of hides. These supplies are cut off. In addition to this Africa, Australia, South America and the Far East are looking to the United States for their shoes on account of the European factories being closed, and the countries at war will also have to depend on the United States for their footwear supplies, so that it can readily be seen why shoes will advance.

Our fall shoes are here, and will be sold at the old prices as long as they last. After the supply is gone there is no telling what the price will be. Wise buyers will buy their Fall shoes now.

Stuart's Shoe Shop

Footwear for the Family

215 W. Front St. Opp. Proctor's

We Give and Redeem Surety Coupons.

ARE YOU GOING AWAY?

If you are, get a Tourist Policy and

DON'T FRET

The coverage is liberal and the Company's treatment of its policy holders is always satisfactory.

The Little Trunk (or a big one) contains more in value than you probably think. Figure it up.

Baggage insurance in our Companies costs very little for Fire, Transportation, Theft and Navigation risks.

J. C. POPE & COMPANY

FIRST NATIONAL BANK BUILDING

113 E. FRONT STREET PLAINFIELD, N. J.

tf-s-t

SATURDAY HALF HOLIDAY.

Until September 19, the Daily Press will be published on Saturdays at 1 p. m.

PLAINFIELD DAILY PRESS

THE WEATHER.

Fair tonight and probably Tuesday, not much change in temperature; fresh northeast winds.

Max., 72; min., 46.

Established May 10, 1887. TEN PAGES. PLAINFIELD, NEW JERSEY, MONDAY, SEPTEMBER 14, 1914. TEN PAGES. Two Cents a Copy, $5 a Year.

DEATH SUMMONS FATHER MILLER

Beloved Pastor of St. Joseph's Church Succumbs to a Long Illness.

END WAS PEACEFUL

Ordained to Priesthood by Cardinal Gibbons December 17, 1887—Had Served Borough Church for Nearly Twenty-two Years.

Father William H. Miller, for nearly twenty-two years the beloved pastor of St. Joseph's R.C. church, North Plainfield, and one of the best known among the Catholic clergy of the State, passed away at the parish rectory on Manning avenue, at 3:30 o'clock this morning. With Father Miller when the end came was his mother, Mrs. Elizabeth Miller; his sister, Miss Mary R. Miller; his brother, Frank Miller; Sister Felix, of the Bon Secour Order of Nurses; Sister Justina, of Mt. St. Mary College, and Father Poli, who has been the acting pastor of the church during the past few months.

Father Miller's death follows a long illness from complications throughout which he was a patient sufferer. Never did he complain and it was his constant hope that he might recover and be permitted to continue to minister to the faithful parishioners of St. Joseph's church. Everything known to the medical profession was employed for the restoration of health and strength, but without success and the trouble finally reached that point where it was beyond all aid.

Throughout his long residence in the borough, Father Miller held the highest respect and esteem of all who knew him. He succeeded Father John McKernan and from that time he worked hard and faithfully for the upbuilding of his parish, one of his greatest achievements being the erection of the present handsome new church edifice. On December 17, 1912, Father Miller celebrated his silver jubilee, the event being one of great pleasure to both himself and all the members of his parish.

There survives besides his parents, Mr. and Mrs. Henry Miller, of South Amboy, a sister, Miss Mary R. Miller, and a brother, Frank Miller.

The body of Father Miller will lie in state at St. Joseph's church Wednesday afternoon after 3 o'clock. The funeral will be held at the church Thursday morning at 10 o'clock with a solemn high mass. Father Leahy, of Spring Lake, will be the celebrant; Father Dittrich, of Atlantic City, will be the deacon; Father Daniel Hogan, of Newark, will be the sub-deacon; Father P. J. Petri, of Atlantic City, will deliver the eulogy, and Father John F. Baldwin, of St. Joseph's parish, will be master of ceremonies. Bishop McFaul, of the Trenton diocese, will be present and take part in the service.

Father William H. Miller, rector of St. Joseph's church, was born September 20, 1863, at Perth Amboy. After finishing his studies in the public schools there, he entered St. Francis Xavier's College, New York, where he pursued the classics and higher branches. He then went to Seton Hall College at South Orange, where he studied philosophy and was graduated in the class of 1884. His theological course was made at the Seminary of the Immaculate Conception, South Orange, and at St. Mary's Seminary, Baltimore, Md.

Father Miller was ordained by Cardinal Gibbons in the Baltimore Cathedral, December 17, 1887. Shortly afterward he was appointed assistant to Vicar-General Kelley, at South Amboy. In July, 1889, he was sent to the Church of the Immaculate Conception at Camden, and after two years was sent as assistant to Monsignor O'Grady, pastor of St. Peter's church, New Brunswick. He remained at the latter place until he was appointed pastor of St. Joseph's church, April 17, 1893, by the late Bishop O'Farrell.

During his life Father Miller found time to travel to some extent, visiting Europe and Mexico, as well as the Pacific coast, and he had a fund of knowledge which he was always glad to impart to his callers. He possessed an unusual disposition and was a man of the highest type. Throughout his long residence in the borough he always took a lively interest in affairs there, and he was constantly being sought for counsel and advice by a large circle of acquaintances. He accomplished a great deal for St. Joseph's parish, being privileged to build a handsome new church at a cost of $80,000, upon which there is only a debt of $15,000. He has built up the Sodality and various other societies of the church.

Mrs. Dan Dillon, of Wilson avenue, is stopping at the Marlborough-Blenheim, Atlantic City.

—Advertise in the Daily Press.

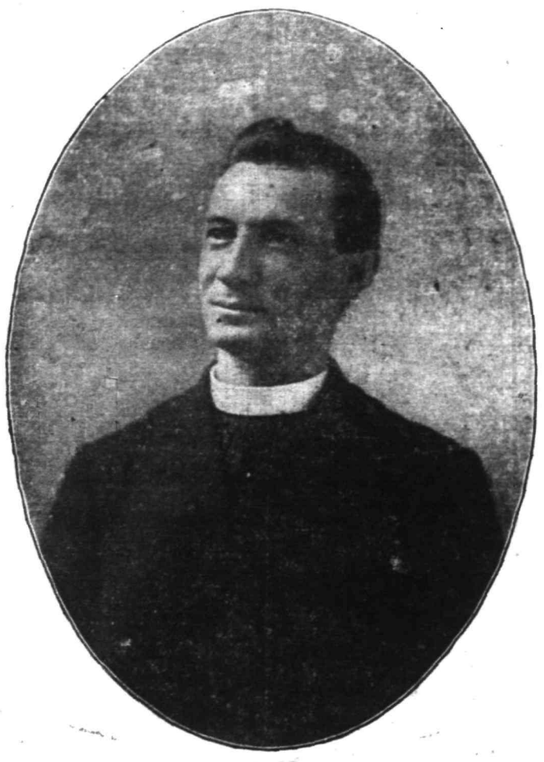

The late Father Miller.

DID POSTMASTER SLIGHT LABOR MEN?

Building Trades Council Wants to Know Why Postoffice Was Not Decorated.

Members of the Building Trades Council are expressing considerable comment over what they term apparent negligence on the part of Postmaster Alvin E. Hoagland regarding his failure to display the national colors on the postoffice building Labor Day. Representatives of the council are of the opinion that a Government office should have been appropriately decorated on the occasion of the monster labor demonstration here on that day. It is claimed that it has been an old established custom for local postmasters to respect such demonstrations especially when they fall on a holiday.

Inasmuch as the protests lodged have been most insistent, officials of the council have taken active steps to get at the root of the matter and the secretary has been authorized to get into communication with the postmaster general as well as with Mr. Hoagland. In commenting on the subject to a Daily Press reporter, one of the committeemen in charge of the parade said that he took the matter of decorating the local postoffice up with an official sometime prior to the date set for the demonstration and declared that Mr. Hoagland had been given sufficient notice.

Other matters of a routine nature were discussed at the meeting held Friday night and Business Agent William H. Lunger reported that the improvements made to the Astor Theatre building, a structure that has caused the organization much concern, were entirely "fair" to organized labor and that 100 per cent. of the labor was being done by local men. This action was brought about through a conference between Harry Dreier, part owner of the building, and representatives of the council.

Resolutions endorsing the movement which calls upon the shoppers of this country to demand the "Made in America" label, as well as the union label, were passed after some little discussion. Comment relative to local laborers being discriminated against on the public school building at Westfield ensued, but this matter is to be taken up with the Elizabeth Building Trades Council, and it is expected the question will be settled during the course of the present week.

FIGHTERS GET ANOTHER CHANCE WHEN ARRESTED

Admitting that he was too drunk to know what he was doing, Edward Brown was arraigned before Judge DeMeza in the city court, this morning, charged by Patrolman Sullivan with fighting on East Front street with William Halloway. The latter was arrested last week on a charge of carrying concealed weapons and fined.

Halloway denied being intoxicated but evidence offered by Patrolmen Sullivan and Neylon convinced the court that he was guilty and both defendants were reprimanded. They were given suspended sentences.

—Fancy canning and table peaches, the best Jersey tomatoes for canning purposes, Bartlett pears and plums are among the offerings at Neuman Brothers' Watchung avenue market for tomorrow's trade.—Adv.

MRS. GUSTAVE MENDEL HOME FROM GERMANY

During Sojourn of Fifteen Months Abroad She Experienced Little Trouble.

Mrs. Gustave Mendel, mother of Milton Mendel, of Holly Park, returned from Germany, Saturday evening, after a sojourn abroad of fifteen months. She returned home on the steamer St. Louis, of the American Line, having a delightful trip across the ocean. Despite Mrs. Mendel's age, she being sixty-seven years old, she made the journey alone, visiting Germany, Holland and England.

Mrs. Mendel suffered some inconveniences from the war during a part of her travels, but for the most part got along exceedingly well. During the past three months she was in London, where she found every convenience. She said that the people in London scarcely know that there is a big conflict on between the foreign countries, except for the occasional departure of troops and the moving of artillery. Otherwise everything is going along as usual. Of course, the English people are enthusiastic and display their patriotism. Like every other returning traveler, Mrs. Mendel deplores the awful war and was deeply impressed with the fact that thousands of families will be left without any support by reason of the fact that so many men will be killed.

Mr. Mendel's cousin, Miss Cora Kahn, of Cincinnati, returned from abroad a week ago today, after an exciting experience.

MOTORCYCLE COP HURT WHEN MACHINE SKIDDED

Patrolman Roy E. Martin, of the local police force, is confined to his home on East Third street as the result of injuries sustained when the police department's motorcycle, which he was riding, skidded.

The rider suffered a number of severe cuts and bruises, but will be about again in a few days.

AUTOMOBILE DRIVER HIT ITALIAN BOY ON WHEEL

Thomas Parsons, a chauffeur, was arraigned before Judge DeMeza in the city court, this morning, charged by an Italian boy with reckless driving. The automobilist hit the youth while he was riding a bicycle in front of the Queen City Hotel.

Evidence in the case indicated that the foreigner was an inexperienced wheel rider and the court concluded that one party was as much to blame as the other.

WOMEN'S TENNIS AT P. C. C.

The women's handicap tournament will be started at the Plainfield Country Club, Saturday, at 10 o'clock. It is open to all club members. Entries close with Miss Barbara Fleming Friday evening at 8 o'clock. 'Phone 638-W.

CHIEF KIELY BACK.

Following a three weeks' vacation spent at nearby points of interest, Chief of Police Kiely resumed his duties at headquarters this morning. During his absence Captain John J. Flynn has been acting as head of the department.

WANTS $100,000 ALLEGING FRAUD

William P. Meeker, of Newark, Brings Action Against G. E. Sovereign.

RESULT OF REALTY DEAL

Complainant Says He Was Persuaded to Give up Property in Newark for Some in Brooklyn to Which Title Was Not Clear.

That William Passmore Meeker was "by fraud and deception and by artful methods" prevailed upon to convey the Meeker building at 192 Market street, Newark, to George E. Sovereign, of East Second street, this city, in exchange for properties owned by Sovereign, is charged in a complaint in a $100,000 damage suit which has been filed in the Supreme Court of the State by Andrew S. Taylor.

The plaintiff alleges that Mr. Sovereign lacked clear title to one of the properties he gave in the trade. Mr. Taylor is bringing the action against Mr. Sovereign in the name of Waldron M. Ward, of Pitney, Hardin & Skinner, Mr. Ward being trustee in bankruptcy for Mr. Meeker.

The complaint sets out that among the properties given by Sovereign in part exchange for the Meeker property was a tract of land in the Borough of Brooklyn, and that its title was defective in these respects:

The property was encumbered by taxes and subject to a $600 mortgage of the Parkville Improvement Company to Robert Ward, Jr., and subject besides to a judgment against the Parkville Improvement Company, held by Frederick W. Jones, for more than $1,100.

The premises were further encumbered by a one-thirty-second outstanding interest, and also the "Dongan Charter," so-called, granted by one of the Colonial Governors, by virtue of which the State of New York is alleged to have such rights in the premises as to make it impossible for Sovereign to convey them "by deed of warranty or by any other deed so as to vest the fee in the said William Meeker."

The complaint charges also that certain houses in Westfield which figured in the deal were appraised by Sovereign for "very much more than their true value," and that there was no equity whatever in the Westfield property. The same charge is made relative to certain properties in North Plainfield, on which Sovereign is alleged to have put a value of $17,500, and which were subject to encumbrances aggregating $15,000 leaving an alleged equity of $2,500. There was no equity at all in the North Plainfield properties, the complaint states.

MISS BLENDINGER TO MARRY H. W. SCHAEFER

The marriage of Miss Marguerite Blendinger, daughter of Mr. and Mrs. Frederick Lawrence Blendinger, of this city, and Herbert W. Schaefer, of New York, will take place at the home of the bride's parents on Tuesday evening September 22. Miss Blendinger is prominent in the younger society set. Mr. Schaefer is a graduate of Syracuse University, and is governor of the Phi Gamma Delta Fraternity Club, of Newark. He is a member of Squadron A and the West Side Clubs. Both Miss Blendinger and Mr. Schaefer were members of the bridal party at the wedding of Miss Frances Zelie to Birney B. Pettigrue in 1913.

DR. SAUNDERS ANNOUNCES CONSOLIDATION COMMITTEE

Former Mayor William L. Saunders, chairman of the consolidation committee of the borough, has appointed the following sub-committee of twelve to arrange for any further meetings which may be necessary to discuss the question which is to be voted upon at the special election to be held September 24.

Mayor Robert Clark, Jr., L. B. Woolston, W. J. Conroy, John M. Lewin, Arthur A. Cannon, George T. Rogers, Samuel Townsend, Henry A. McGee, John P. Emmons, Dr. H. K. Carroll, J. V. E. Vanderhoef, Cormick McDonough, John I. Bower, Edgar Shepard, Allan Coddington and B. A. Paroubek. Plans as arranged by this committee will be announced later.

TEMPERATURE REPORT.

The temperature report from The State Trust Company today is as follows: 9 a. m., 63 degrees; 11 a. m., 72 degrees; 1 p. m., 76 degrees.

FRENCH HAVE 500,000 FRESH TROOPS TO PURSUE ROUTED GERMAN ARMY; RUSSIAN RETREAT AT KOENIGSBERG

Germans Abandon Natural Route of Retreat in France and Now Have Only One Line of Communication Left--Are Reported to Have Released Russian Prisoners Because Money Has Given Out--Marne Battle Greatest in the World's History--Confirm Presence of Russian Army in Belgium.

REV. DR. C. A. EATON FAVORS THE ALLIES

Declares They Are Fighting Battle of Democracy Against Germany.

Dr. Charles A. Eaton, pastor of the Madison Avenue Baptist church New York, in his sermon last night on "America and the War" said:

"Things that formerly seemed to be of importance have dwindled into insignificance. The war will arouse our sleeping conscience, will drive formalism and hypocrisy from our religion, universalize our political views and give us an undisputed place of moral influence among the nations of the world. But first we are learning that hate and barbarism are not impossible to civilized countries and that religion has not had the influence we thought it had."

Dr. Eaton, in speaking of America's sympathies, said that citizens of this country were against the German government and for the allies "not from racial or selfish considerations, but because of the deepest convictions and sentiments in our national life." He said:

"It is a question of democracy being imperilled. We believe that the people should carry the burden of government. The allies are fighting the battle of democracy. We are interested in the general uplift and advance of mankind and we believe that further progress cannot be possible until the burden of militarism is removed.

"This war will make America the moral arbiter of the world, the champion of democracy, the exemplar of spiritual authority and the supreme advocate of peace. Whatever our commercial loss, whatever our suffering, we can well afford to make the sacrifice in order to attain such a position of leadership."

INFORMATION REGARDING REGISTRATION OF PUPILS

Parents having pupils entering or returning to public schools this year, are notified that all schools will be opened tomorrow morning at 9 o'clock to receive the registration of both new and old pupils.

Application for registration should be made at the school building nearest the residence of the pupil, unless other arrangements have been made previously with the school authorities.

The High School is open for registration today and application for entry of pupils should be made to Principal Best.

BOROUGH COURT NOTES.

Frank Carroll, of the borough, was picked up at 1 o'clock yesterday morning by Marshal Pope in a helpless intoxicated condition on one of the North Plainfield thoroughfares. Arraigned before Recorder Fred Hand in the borough court, this morning, a fine of $5 was imposed. Fred Jackson, of Westfield, was also arraigned on the charge of being helplessly drunk, but sentence was suspended as this was his first time before the court.

BEATRICE E. FEIRING.

Beatrice E. Feiring, aged ten years, youngest daughter of Mr. and Mrs. Louis J. Feiring, of 304 Central avenue, died yesterday from heart trouble, after a short illness. Beside the parents, the child is survived by one sister, Miss Dorothy, and two brothers, Russell and Louis Feising. The funeral services will be held Wednesday morning.

London, Sept. 14, (Central News Cable)—A message from Paris to the Times says:

"The General in command in Paris has 500,000 fresh troops under his control which will be used, presumably in persuing the enemy."

News that the German forces from Pont a Mousson to St. Die are falling back show that the five German armies are in retreat. The Germans appear to be abondoning their natural route, the valley of the Dise, endeavoring to draw further eastward to the barren and difficult country of the Champagne, where the roads are poor and provisions scant. Beyond is the forest of Ardenne and to the east the wooded and clayey ridges of the forest of Argonne, as formidable a barrier to progress as any that could be had. Beyond the Meuse, most of the bridges of which will be destroyed. They have actually abandoned the Oise valley.

The German lines of communication are reduced to one passing by Givet, Namur and Liege. The other passages, Mezieres, Montmedy and Luxemburg, the next line to the south, is commanded by the guns at Verdun.

A despatch from Petrograd says that 2,500 Russians have arrived by way of Finland. They were captured by the Germans in East Prussia and were liberated, they state, because the German exchequer is exhausted.

The Russian government has rushed a commission of engineers to the recently occupied town of St. Pui, in Galicia, to study the best means for utilizing the Austrian petroleum supply to meet the shortage of naphtha in Russia.

A panic is reported from Vienna. The Servians have captured Semlin, while the Russians are triumphantly advancing 400,000 strong. The unemployed are parading in Vienna. The military stores are insufficient and as there are no uniforms the third levy reservists are joining the troops in Galicia in civilian attore.

Premier Asquith's statement to Parliament on the intention of the government in regard to the Irish Home Rule bill and the Welsh distablishment measure will be made tomorrow.

Petrograd, Sept. 14, (Central News Cable)—The Russians have been compelled to retreat from the vicinity of Koenigsberg. This official statement was issued today:

"Generalissimo Grand Duke Nicholas communicates the following: 'Our rapid movement in East Prussia has been retarded owing to the necessity of giving our main attention to striking in Galicia, consequently the army of Gen. Rennenkampff has suspended its march on Gerdauen, 39 miles southeast of Koenigsberg. On Sept. 7, the German troops began a general offensive movement against this army and a spreading movement in the direction of their southern frontier. It was difficult to estimate the number of Germans engaged owing to the open nature of the country, but the deep overflowing movement against the left wing of Gen. Reennenkampff was revealed on September 10. We were forced to retreat on the following day in order to hinder the enemy's offensive operations, which soon showed the Germans to have a greatly superior force. The fighting, however, continues on this front."

Washington, Sept. 14.—The French Embassy received a despatch from the foreign office at Bordeaux confirming previous reports of the sweeping victories of the Allies. The Germans are reported to be everywhere falling back. The despatch reads:

"Gen. Joffre tells the government that our victory is becoming more and more complete and brilliant. The enemy is in full retreat and is abandoning prisoners, wounded, guns and ammunition. The army is pursuing the enemy in a way unparalled by its extent and intensity. At our left we have crossed the river Aisne below Soissons, Daccarat, Luneville and Renezenville. In Galicia a battle begun seventeen days ago ended with a great Russian victory. The Austrians are withdrawing all along the front."

Bordeaux, Sept. 14, (Central News Cable)—The battle of the Marne was the greatest in history. On this battle line alone more than 2,000,000 men were engaged, of whom 1,780,000 were infantrymen, cavalrymen and artillerymen. The three armies commanded by the German Crown Prince on this line numbered 840,000 men. It would appear from these figures which are the war office estimates, that the Germans were outnumbered by approximately 400,000.

Antwerp, Sept. 14—(From Charles Hudson, special correspondent of the Central News)—Hofstadt today is desert-

(Continued on page 7)

SHOE DEPARTMENT

Corner West Front and Madison Ave.

Children's School Shoes

For best kinds of Children's Shoes—for Shoes that afford most comfort to the growing foot—for Shoes that have good looks as well as good wearing qualities.

FOR SHOES

at the popular prices we are showing

WE ARE SURE

you can't fill the school Shoe needs near as well as here. Come and examine these Shoes and you'll readily agree with us that this is the right Shoe Store to buy Children's Shoes.

NOTICE THE GUESSING CONTEST

See the Pumpkin in the Shoe Store Window

and guess how many seeds there are in this pumpkin.

For the nearest guess we will give a $5.00 pair of shoes.

For the second nearest guess we will give a $4.00 pair of shoes.

For the third nearest guess we will give a $3.00 pair of shoes.

It costs you nothing to guess—simply leave your guess with name and address at the Shoe Department.

Contest continues until October 26th, when the pumpkin will be opened and seeds counted in the window by three disinterested parties.

Note—None of our employes will be eligible to a guess.

New Millinery

We are Now Showing

We have assembled a number of very pretty hats—all breathing newness and novelty. All adaptations of most exclusive models from the great fashion centres. For good styles, individuality and becomingness we believe you can do better here than elsewhere.

Last but not least our moderate prices are a special inducement.

A. E. FORCE & CO.

"THE WHITE STORE"

We Give the Famous S&H Green Trading Stamps

Fruit Jars and everything necessary for preserving on sale in the Basement.

DUNELLEN

All the Happenings of the Day In Plainfield's Hustling Suburb.

RETURN FROM TRIP.

Postmaster and Mrs. Henry S. Garretson and Mr. and Mrs. Robert Craig, of Lincoln avenue, have returned from a week's trip to Boston, Portland and Atlantic City. Two days were spent at the latter place and while there Postmaster Garretson attended the annual Presidental Postmasters Convention.

MAYOR RETURNS HOME.

Mayor and Mrs. E. B. Latham and sons, Earl and Samuel, returned on Friday evening from an automobile trip to Marlboro, Mass., where they passed a week. It took them two days to make the trip each way.

Frank Hannon, son of Mr. and Mrs. James Hannon, of Front street, is spending two weeks with a brother, Harry Hannon, at Belvidere.

William De Roner and son, Richard F., of Three Bridges, spent Saturday in the borough as guests of Mr. De Roner's sister Mrs. E. B. Smith, of Front street.

MISSIONARY SOCIETY MEETING.

The Woman's Missionary Society of the Presbyterian church will meet with Mrs. Alvah Gray, of Washington avenue, tomorrow afternoon at 2:30 o'clock. It is requested that members bring their summer offering envelopes to this meeting.

W. C. T. U. MEETINGS.

The W. C. T. U. will resume their meetings at the home of Mrs. J. L. Manning, on Washington avenue, this coming Thursday afternoon at 2:30 o'clock.

Mrs. William Stone, of New York city, who has been spending a week in the borough as the guest of Mrs. Albert J. Meyers, of Washington avenue, has returned home.

Walter Stryker, proprietor of the Stryker Garage, has rented the new Dr. M. J. Whitford bungalow on Whittier avenue.

The household effects of Charles Smith and family have been moved by William Kramer from Front street into the new house of Mr Smith's on Columbia street.

Clarence De Roner, of Front street, who has been ill with boils for the past two weeks, returned to his duties at the car-barns today.

Mrs. Thomas Johnson, of Trenton, is spending a week in the borough as the guest of Mr. and Mrs. Weimer Snyder, of Front street.

Miss Gertrude Day, daughter of Mr. and Mrs. Theodore W. Day, of Dunellen avenue, has returned home from a visit with her grandmother, in Brooklyn.

Mrs. S. C. Dutcher, of Newark, is visiting her baby daughter, Aurellia, at the home of Dr. and Mrs. H. B. Arnold, on Dunellen avenue.

TROLLEY AND WAGON COLLIDE.

A horse and rig owned by Henry Wiedenhaupt, of Madison avenue, backed into a trolley car Saturday afternoon, breaking one of the rear wheels of the carriage. Miss Anna Wiedenhaupt had driven downtown with a Miss Keogh who is visiting at her home. Miss Wiedenhaupt left the carriage with Miss Keogh in it, standing in front of Pinza's, while she went into the postoffice. Just as the quarter to two car from Plainfield, which had stopped at the postoffice to let off passengers, started up the horse, a little scared, mounted the sidewalk. Miss Keogh pulled so hard at the reins in backing the horse up that she backed the rig into the slowly moving car, the left rear wheel of the carriage hitting the front step of the car.

Miss Elsie Goodwin, of New York city, visited her sister, Mrs. Grace Gangloff, of Greenbrook road, over the week-end.

GIVES LINE GRADE.

Borough Engineer Churchill and force gave line and grade on Saturday afternoon, for concrete sidewalks to be laid in front of the bungalows that Contractor Raymond M. Whitford has just completed erecting for the Equator Realty Company on First street.

Charles B. Lake, of Jersey City was a week-end visitor in the borough.

Arthur W. Gangloff, of New York city, was entertained by Borough Engineer and Mrs. Lewis T. Churchill over the week-end.

Joseph Goff, of Front street, has returned from Trenton, where he passed two weeks as the guest of his sister, Mrs. Thomas Johnson.

PATRICK DONOVAN ARRESTED.

Patrick Donovan, of Rock avenue, Plainfield, was arrested by Marshal Patrick Tarpey in front of Taylor's Hotel on Saturday evening, in a helpless condition. By morning the effects of "remaining too long at the cup" had worn off and he was given a hearing before Recorder David S. Campbell. The recorder gave him a suspended sentence.

Mr. and Mrs. Arthur S. Gaston, of Front street, were out of town visitors over Sunday.

Mr. and Mrs. A. W. Giddes, of Port Richmond, S. I., who have been spending a week or so in the borough at the home of Mr. Giddes' mother, Mrs. Joel C. Giddes, of Lincoln avenue, have returned home.

Mr. and Mrs. Robert Lowrie, of Jackson avenue, have returned from a week's visit at Shippendale, Pa., with Mrs. Lowrie's parents.

FUNERAL OF MISS VAIL.

The funeral services of Miss Nellie Vail, held yesterday afternoon at the late home on Dunellen avenue, were so largely attended that a good many of those in attendance were obliged to stand out of doors while the services were in progress. The services were in charge of the Rev. E. R. Brown, pastor of the Presbyterian church. There was no music, the family desiring none. The floral contributions were many. Interment was at Bound Brook.

AWARDS CONTRACT.

The Standard Investment Company has awarded C. Lester Rule the contract of erecting a store in the 12 foot alleyway between the L. L. Block building, occupied by the National Beef Company, and the building in which Marien's drug store is located. It is rumored that this store will be rented by one Israel Shapiro, of Bloomfield, who will run a newsstand.

Mr. and Mrs. C. B. Dildine, of Prospect avenue, have returned from a visit at Mauch Chunk.

Mrs. Earle M. Jones, of Prospect avenue, has returned from a week's visit at Philadelphia.

Friendship Council meets this evening.

Mr. and Mrs. G. Sumner Smith, of Grove street, entertained Mr. and Mrs. Edward Waddell, Sr., and Mrs. Edward Ford, all of Brooklyn, on Sunday.

The Board of Education meets in the Whittier School tomorrow evening.

Miss Grace Reilly, of Richmond Hill, who has been spending the greater part of the summer at the Ellsworth on Grove street, has returned to Fort Lee College.

Miss Bessie Morris, of Dunellen avenue, has returned from a two weeks' visit at Bensonhurst.

Mr. and Mrs. Leander T. Stryker, of Bound Brook, spent yesterday in the borough as guests of Recorder David S. Campbell. Mr. Stryker was formerly proprietor of the Pennington Post.

REGISTRATION FIGURES.

The number of voters registered to date in the First district are 361 and in the Second 236, making a total of 597 against 599, the final revision of last year. It is thought that there will be well over 600 voters registered at the final revision this year

FOOTBALL PRACTICE.

There were sixteen candidates out at the initial practice of the Monarch football eleven on Maurer Oval, Saturday. The annual election resulted in Allen Frederick being re-elected manager and "Pud" Maurer succeeding George Martin as captain.

EDWARD DIX IMPROVED.

The condition of Edward Dix, the nine-year-old son of Mr. and Mrs. John E. Dix, of Prospect avenue, New Market, is improved. He is at present lying in the Muhlenberg Hospital, Plainfield, as the result of the accident in which he was knocked off of his bicycle by an automobile driven by Fred Von Minden, son of Judge and Mrs. Rene F. P. Von Minden, sustaining a fractured jaw. The swelling about his face has subsided somewhat. He is not, however, out of danger. He is still unable to close his jaws and the fracture and the bruises, cuts, etc., sustained are still causing him considerable pain. The doctors, not being able to ascertain the extent or the exact location of the fracture, took an X-ray photograph of his jaw yesterday.

ENJOYED CAMP LIFE.

The members of Camp O. I. C. U. R. M. T. opened up their cottage at Dunbar Villa, Midland Beach, Friday, September 4, for one of the best times of the season, closing up on Labor Day night for this year. C. L. Wahl, Jr., as chairman of the club, left nothing undone for a good time and was assisted by Bob. Fern and Kasper Fuchs. Al. Wareing lived up to his title as chef by putting before the campers some of the best meals in camp life. Mr. Wareing was assisted by Kasper Fuchs, as well as the young women of the camp. Miss Frances Wareing, Miss Ethel Feigel and George Vliet as a committee on social arrangements were the life of the camp. These programs were changed twice daily and Ethel Feigel, Alice Curtain and Frances Campbell were the stars of the camp stage. The members of Camp O. I. C. U. R. M. T. are as follows: Misses Sadie Hynes, Helen Wareing, Annette Hynes and Al Wareing, Francis Wareing, the Misses Ethel Feigel and Alice Curtain, of New York, George Frick, of Brooklyn; Miss Lou Killeen and Charles A. Chabot, of Worcester, Mass.; Bob. Fern, George Vliet, Kasper Fuchs, Miss Nellie Wahl, Miss Mae Wahl and Lewis Wahl, Jr., of Dunellen; George Baldwin, of Scotch Plains; Joe and Benjamin Dale, of New York. Chaperone for Saturday, Mrs. W. E. Wareing, New York; chaperones for Sunday, Mr. and Mrs. John Fuchs, of Dunellen; chaperones for Monday, Mr. and Mrs. Walter Vliet, of Dunellen. The campers entertained Miss Mae Edwards and Ben. Gill, of Scranton, Pa., over Labor Day, and Miss Ethel Biles, of Port Richmond, Staten Island.

The Piscataway Board of Education will meet in the New Market school tomorrow evening.

'Plains & Fanwood.

Several hundred people gathered at the Parish House, Saturday afternoon, to listen to an address by the Rev. J. Madison Hare, pastor of the Baptist church, who spoke on the American flag from its inception a hundred years ago. The three local Boy Scout patrols saluted the flag and "My Country 'Tis of Thee" was sung by the whole assemblage.

Nearly all of the members of the local Board of Education and the greater part of the school children of the 'Plains and borough gathered in the Baptist church, yesterday, at the morning service when the pastor, the Rev. J. Madison Hare, preached a special sermon on the opening of the local schools for the fall term. It has been his habit at all of his previous parishes to devote one Sunday each year to this subject. He is keenly interested in children and their welfare. The other services were the same as usual.

Dr. H. K. Carroll conducted the usual services in the Methodist church yesterday.

Superintendent Sisseron conducted the services in the Willow Grove chapel yesterday for the first time since last spring, before he left for his summer vacation.

The meetings of the Lend-a-Hand Society of the Baptist church have been resumed again, after being discontinued during the summer months. The first meeting was held last Friday.

The regular services were conducted in the All Saints' Episcopal church yesterday by the Rev. George H. Houghton Butler.

A meeting of the borough Board of Health is scheduled for this evening in the Fanwood fire-house.

The monthly meeting of the Fanwood Fire Company for September will be held in the fire-house tomorrow evening at 8 o'clock.

Miss Mary Thomae has returned to her home in Dunellen, after visiting her cousin, Miss Rose Thomae, of North avenue.

Mr. and Mrs. Fred Van Hoesen have returned to their home in Plainfield, after visiting Mr. Van Hoesen's parents, Mr. and Mrs. S. G. Van Hoesen, of the borough.

The Misses Scudder have returned to their home in Willow Grove, after visiting relatives in Hackettstown N. J.

Robert Meggy, of New York, spent the week-end with his parents, Mr and Mrs. R. G. Meggy, of North avenue.

Mr. and Mrs. Francis Henderson, of Scotch Plains, left today for a several weeks' stay at Raquet Lake, N. Y.

Raymond Ross has returned to his home in Astoria, L. I., after spending the past week with his uncle and aunt, Mr. and Mrs. John Alberts, of Westfield avenue.

Clarence Bettman, of New York spent the week-end with George B. Spearin, of the borough.

Mrs. E. J. Reeder of Martine avenue, has returned from spending the past week at Beach Haven, N. J.

All of the committees for the coming sale of the Ladies' Aid Society of the Methodist church have been formed and are completing plans for what they expect to be the most successful of any previous one. It will be held in the church near the last of the month.

Westfield.

Social services were held yesterday at the Methodist Episcopal church in recognition of Educational Day. Superintendent of Schools Lynn made an address, as did also W. A. Dempsey, president of the Board of Education.

J. W. Knox Clark, who is in charge of the work of the Union County Mosquito Commission in this section, reports that the town is free from mosquitoes and that there are no breeding places in the town. The Commission is to commence this week to raise the dam at Echo Lake and flood the low spots at the head of the lake to do away with the breeding places there.

Bound Brook.

The annual meeting of the Bound Brook Republican Club will be held in Ivy Hall this evening, when officers for the ensuing year will be elected, and a smoker will be given by the club. All Republicans are invited to attend.

Mr. and Mrs. Robert F. Campbell entertained about thirty-five of their friends and neighbors at their home on Bound Brook road on Saturday night, in honor of Mr. and Mrs. Sturgeon, of Philadelphia. Games, music and refreshments were features. Among those present were Mr. and Mrs. Sturgeon, Mr. and Mrs. George W. Harris, Mr. and Mrs. George R. Conover, Mr. and Mrs. Edgar F. Fitch, Mr. and Mrs. James V. R. Polhemus, Mr. and Mrs. Peter M. Smith Mr. and Mrs. Nelson M. Giles, Mr. and Mrs. Alexander Galloway, Mr. and Mrs. Frank Knee, Mr. and Mrs. Jacob Foreman, Mr. and Mrs. Joseph Naylor, Mr. and Mrs. Bayard Naylor, Misses Gladys Major, Harriet and Elizabeth Polhemus, Mary and Lillie Harris, Messrs. John Sebring, Jr., Benjamin H. Giles.

William H. Frank and family, formerly residents of this place, are again residing here having removed from Fruitland, N. Y., to the Paul Hanke house, on Maple avenue, last week.

William B. R. Mason, manager of the Bound Brook Water Company, with Mrs. Mason, was in Boston last week, attending the thirty-third annual convention of the New England Water Works Association.

The following instructors have been engaged for the Bound Brook public schools for the coming year: Supervising principal, Gains Hoffman; Washington School, principal, George M. Green; history, Katherine B. Van Dyck; latin, algebra, Emma Undrity; English, Elizabeth Zahner, German, French, Katherine B. Rogers, commercial, M. Earle Strevig, science and mathematics; Susanne S. Hartman, Grace I. Kurtz, Lula I. Breisch, Caroline M. Mann, Elizabeth Rawcliffe, M. Verna Hooves, Elizabeth Ferguson. Lafayette School—Robert P. Marsh, Anna B. McIntosh, Florence E. Elliott Maude Walsh, Ada Collins, Vera M. Crist, Sophia Haek, Jessie Glenger, Lillian M. Hall, Anita Johnston, Florence Bagnall, Martha Fraleigh, Beulah Englar, Ella Sheehan, Clara J. Johnson, Hortense Clark, Ruth Webb, Ethel L. Murray Lillian T. Smith, Anne Maine, kindergarten; Olga Clarkson, assistant kindergarten; Susan J. Corson, kindergarten; Florence Ondycke, assistant kindergarten; Jean Webb, penmanship and drawing.

German Valley. and Chester

J. W. Shaw, of Kingston, and Miss Matilda Wilson, of Philadelphia, are visitors to Mr. and Mrs. Charles S Swackhamer, of German Valley.

Mrs. Mary Gillen, of German Valley, is spending a week with Mr. and Mrs. Edgar Heaney, of New York.

Miss Margaret Swackhamer, of German Valley, has concluded a visit to Mr. and Mrs. J. Wilson, of Kingston.

Miss Linnet V. Beams, of Chester, returned to the Trenton Normal School today.

George Burr, of Dover, was a recent visitor to Mr. and Mrs. James A. Burr, of Chester.

Mr. and Mrs. Joseph W. Croot and Miss Ethel Croot, of Chester, have concluded a visit in Middletown, Conn.

The Board of Registration of Chester township has completed its house-to-house canvass and has found 417 voters two more than last year.

Watchung.

About eighty members of the Young Men's League and Young Women's Association, of the Madison Avenue Baptist church, New York, were entertained by their pastor, Rev. Dr. Eaton, Saturday afternoon at Sunbright Farms. The afternoon was pleasantly spent by the young people in following different pursuits and in the evening a "corn roast" was enjoyed.

Rev. Dr. Edward G. Read officiated at the communion service yesterday morning, in the Mary E. Wilson Memorial Union church. In the evening Harold W. Schenck had charge, his topic being "Come Unto Me and Rest."

The monthly meeting of the Ladies' Aid Society will be held tomorrow afternoon at 3 o'clock in the church.

Mr. and Mrs. George A. Schmidt, of Sterling boulevard have been entertaining Miss Jennie Read, of New York city.

Mr. and Mrs. Edward Smith are entertaining Charles Keller, of Poughkeepsie, at their home on Woodledge road.

Frank E. Burd, the new principal of the Watchung School, arrived from his home at Quakertown, yesterday.

Mr. and Mrs. Henry Kennedy are entertaining Mr. Kennedy's brother and family at their home on Woodledge road. Mr. Kennedy recently returned from Albania, where he has been a missionary for some time.

Joseph Krist, of New York city, visited friends here yesterday.

Miss Clara I. Harris, one of the teachers here, returned from her home at Giradsville, Pa., Saturday.

Mr. and Mrs. Elmer E. Kingman and son, William, of Hillcrest road, have been visiting friends in New York city.

Somerville

J. Edgar Griggs, Dr. George V. W. Veorhees and Barney Levin have returned from the State convention of Elks, at Long Branch.

Mr. and Mrs. Henry Weill returned to their home Saturday after a short stay at Northport, L. I.

Miss Bess Lindquist is spending a two weeks' vacation at Harvey Cedars.

Mr. and Mrs. C. Randolph Vanderveer returned Saturday from a short vacation at Allenhurst.

Gilbert S. Griggs returned Saturday from a two weeks' vacation at Camp Onaway, Lake Hopatcong.

Mr. and Mrs. H. F. Cary returned Saturday from a short visit to Mrs. John W. Apgar, of Lebanon.

Mr. and Mrs. Philip Cron returned Saturday from Toronto and Niagara Falls.

Mrs. VanDorn, of Washington, is the guest of her daughter, Mrs. Samuel Allen.

Mr. and Mrs. G. Houston Brown and son are spending a two weeks' vacation at Avon.

Mr. and Mrs. William McClure are spending a week's vacation at Atlantic City.

Miss Bertha Messler, of Andover, has been spending a week with Miss Edith Messler.

William P. Snyder and family returned home Saturday from Manasquan, where they spent the summer.

Mrs. Minnie M. VanDerveer, of Allenhurst, returned Saturday from a short stay with her mother, Mrs. Daniel R. Kenyon.

Mrs. George Anton returned home Saturday after a two weeks' visit in Cambridge to her sons, Charles and Edward Kenyon.

Mrs. Frank Drobuy and children, Miss Marjorie and Cornelius Drobuy, have returned from Bangor, Me.

Mrs. John H. Johnson and Mr. and Mrs. John Huber are at Niagara Falls.

Miss Elizabeth Tunison and Miss

STYLISH RELIABLE

SR

Correct Dress for Men

YOUNG MEN AND BOYS

We are now showing an extraordinary line of Suits, Overcoats and Balmacaans

FOR THE FALL AND WINTER

The presentation consists of every new idea, fabric and coloring, priced at the lowest figure consistent with good quality and fashion.

Everything new and up to the minute for style.

ROTHBERG'S

Stein-Bloch Smart Clothes

"Most Things Men Wear."

214 W. FRONT ST.

Right Next to Proctor's.

War Map Coupon

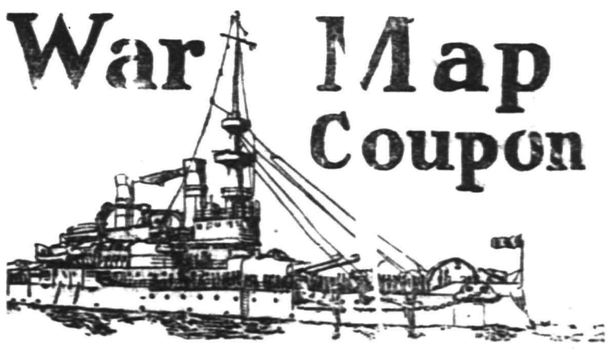

Latest European War Map

Given by THE DAILY PRESS

to every reader presenting this COUPON and 10 cents to cover promotion expenses.

BY MAIL—In city or outside, for 12c. Stamps, cash or money order.

This is the BIGGEST VALUE EVER OFFERED. Latest 1914 European Official Map (Colors)—Portraits of 16 European Rulers; all statistics and war data—Army, Navy, Land Aerial Strength, Populations, Areas, Capitals, Distances between Cities, Histories of Nations Involved, Previous Decisive Battles, History Hague Peace Conference, National Debts, Coin Values. EXTRA 2-color CHARTS of Five Involved European Capitals and Strategic Naval Locations. Folded, with handsome cover to fit the pocket.

CLIP THIS COUPON

FREE COUPON

IMPERIAL EMBROIDERY PATTERN OUTFIT

PRESENTED BY

PLAINFIELD DAILY PRESS

THE IMPERIAL EMBROIDERY OUTFIT is guaranteed to be the greatest collection and biggest bargain in patterns ever offered. The 160 patterns have a retail value of 10 cents each, or more than $10.00 in all. Bring ONE Coupon and 48 cents to this office and you will be presented with One Complete Outfit, including Book of Instructions and one All Metal Hoop. The 48 cents is to cover duty, express, handling and the numerous overhead expenses of getting the package from factory to you.

N. B.—Out of town readers will add 5 cents extra for postage and expense of mailing.

Grace Amerman returned Saturday from Niagara Falls.

The Misses Mae Clark and Katharine Wissert are spending a week at Brooklyn with the latter's aunt, Mrs. John Eder.

Mrs. George Thompson returned Saturday from a visit to her brother, Lewis D. Wiltse, of Harrisburg. Mrs. Thompson also visited Gettysburg, York and Boiling Springs.

New Providence.

Joseph Amiano, of Springfield avenue, Berkeley Heights, is ill.

Mrs. John P. Genung and daughter, Miss Loraine Genung, of Springfield avenue, are visiting relatives in Montclair.

"The Christ Connuence" was the topic of Rev. W. A. L. Jett, rector of St. Luke's Reformed Episcopal Mission, of Murray Hill, yesterday morning.

Rev. William H. Evans preached yesterday morning in the Methodist Episcopal church on "Pentecostal Powers" and at night on "Our Warfare."

John Adams, after spending the suummer with his parents, Mr. and Mrs. Otto F. Adams, of South street, has returned to Maryville, Tenn., to resume his college studies.

Charles A. Gebhardt and family, who spent the summer at Long View, Chatham township, have moved to New York for the winter.

Miss Helen High, of Passaic street, has returned after spending the summer with the Misses Alice and Gertrude Hickey, at Northfield, Conn.

Hunterdon County.

After spending a few weeks in Glen Gardner and Spruce Run, D. Hendricks Fritts and daughter, Miss Louise Fritts, have returned to their home in Chicago.

Mrs. Isaac Hoffman, of German Valley, is visiting in Clinton.

Mrs. A. D. Manning, of Clinton, is entertaining her brother-in-law and sister, Mr. and Mrs. Theodore Case, of Binghamton.

Sigler Stiger and family have returned to their home in Brooklyn after a stay in Clinton.

Mrs. C. J. Bunn and daughter, of Newark, are guests of A. C. Bunn and family, at Pattenburg.

Mr. and Mrs. Joseph Gano, of Pattenburg, have as their guests Mr. and Mrs. Ward and children, of Brooklyn.

Mrs. Eugene Opdycke, of Brass Castle, is visiting relatives in Glen Gardner.

Miss Ruth Farrow returned to Newark, Saturday, after spending some time with her mother, Mrs. Katharine Farrow, of Glen Gardner.

Miss Sara Buttrick, of Monticello, N. Y., is at the home of her brother in Norton.

Dr. and Mrs. William McCracken, of Norton, have as their guests their grandchildren, William, Celeste and Catherine Turton, of New York.

Miss Florence Dalyrmple, of Bethlehem, Pa., is spending a few days with her parents in Norton.

Miss Ethel Marshman, of White Haven, Pa., is visiting in Hampton.

Mrs. Amanda Transue and daughter, Miss Ella Transue, of Hampton, are visiting Miss Ida Lake, of Stroudsburg, Pa.

Mrs. J. S. Alpaugh, of Hampton, is in Stroudsburg, Pa.

Miss Pearl Hunt, of Hampton, is entertaining her cousin, Miss Lelah Stoffet, of Easton, Pa.

Whitehouse.

Mr. and Mrs. Robert Bertsel and son, of Newark, are visiting Mr. and Mrs. Theodore S. Hill, near Peapack, for a few days.

Charles E. Rush, of Whitehouse Station, who has been visiting his parents at Kenvil, will leave this week for Chicago, where he expects to spend several weeks.

Mrs. Wright, of New York, is visiting her daughter, Mrs. John M. Harper, at St. Luke's rectory, Peapack.

Mr. and Mrs. Jacob Romig and son, Frank Romig, of Allentown, Pa., returned home Friday after a visit to Mrs. Romig's sister, Mrs. Martha Luse, at Peapack.

Miss Rita DeMott, of Scotch Plains, is visiting her brothers and sister at Peapack.

Mrs. Daniel Rabey and family, of Braaklyn, are spending a week with relatives at their former home at Peapack.

Henry Kice, an aged resident of Peapack, who has been ill at the home of his son, Harvey Kice, is improved.

Mr. and Mrs. Alvah Pickell have returned to the San Esther farm near Whitehouse Station, after an outing at the Ocean Spray, at Asbury Park.

David Lindabury, a farmer who lives at Centre, near East Whitehouse, was taken ill last Thursday, but is now improved.

The Sunday-school classes of the Misses Ada and Ethel Birdette, of East Whitehouse, went on a picnic to North Branch, Saturday.

Ford Emple, of Sharon Hill, N. Y., is visiting Rev. and Mrs. Charles G. Emple, at the parsonage of the Lutheran church at New Germantown.

Miss Gladys Wildrick, of Dover, is spending a few days with Mrs. Jacob Melick, at New Germantown.

Mrs. Simon J. Hageman has returned to New Germantown after a visit to Mrs. Howard Foster, at Ridgefield, Conn.

Arrangements have been completed for a sociable, which will be held Wednesday evening at the home of Mr. and Mrs. Daniel H. Hall, at Centreville, for the benefit of the Methodist church here.

Rev. B. V. D. Wyckoff, pastor of the Reformed church at Readington, lectured in the schoolhouse at Centreville yesterday afternoon at 4 o'clock.

The Misses Blanche and Kathryn Hoagland, of Centreville, have gone to Bound Brook for a visit to relatives.

Joseph Taylor and family returned to Centreville, Saturday, after a visit to Rev. and Mrs. William Mahon, at Roselle Park.

Mrs. Jane Teats is the guest of her daughter, Mrs. Isaac Hildebrant, at New Germantown.

Miss Mae Sutton returned to New Germantown, Saturday, after a visit to relatives at German Valley.

Mrs. John Eick, of Newark, is spending a week with Mrs. Mary C. Apgar, at New Germantown.

High Bridge-Califon.

Mr. and Mrs. Nelson Apgar, of High Bridge, had as recent guests, Mr. and Mrs. E. B. Fritts, of Annandale, and Mr. and Mrs. K. M. Wilson, of Lebanon.

After spending a fortnight with her parents, Mr. and Mrs. David F. Alpaugh, of the Hardon farm, near Chester, Mrs. Leonard W. Dorland has returned to her home in West street, High Bridge.

Miss Florente Cousins has returned to Newark after visiting the family of William L. Alpaugh, Parsonage Heights, Califon.

After spending his vacation with Mr. and Mrs. John S. Trimmer, of Lower Valley, Frederick Hardwood has returned to New York.

Having sold his farms at private sale, Goble Blaine will sell his personal property at public sale and move from Little Brook to Califon.

Mrs. Grace Simanton, of Chester, N. Y., has been summoned to the bedside of her mother, Mrs. Elizabeth Neighbour, who is dangerously ill at the Neighbour homestead farm at Lower Valley.

After spending several weeks at Flemington, Miss Ethel Apgar has returned to Califon.

Mr. and Mrs. Lewis W. Apgar, of High Bridge, has as guests last week Judson Vliet, of Dunellen.

Miss Loretta Nagle, of Brooklyn, is visiting her aunt, Miss Ella Nagle, of High Bridge.

INTERSTATE FAIR AT SPOKANE.

Spokane, Wash., Sept. 14.—The great fruit crop of the Northwest this year is illustrated as one of the striking features of the Interstate Fair, which opened in Spokane today for a week's engagement. In nearly all other respects the exhibition is more elaborate than ever before and the live stock show, the horse show and the poultry show are the most complete in the history of the association. In the agricultural department the displays are numerous and embrace everything grown on the farm and in the garden. The exhibits of women's work and of machinery are also worthy of special note, and the strictly amusement features of the fair are numerous and of a high class. The city presents a holiday appearance today in anticipation of the arrival of many visitors.

COLORADO STATE FAIR.

Pueblo, Colo., Sept. 14.—This was the opening day of the Colorado State Fair, which this year is larger and in many respects more attractive than any of its predecessors. The mining exhibit, livestock show and display of agricultural and horticultural products are worthy of particular note, illustrating as they do the wonderful products and natural resources of the State. Horses from many States are here to contest in the race program and in addition there will be automobile races, aeroplane flights and other special attractions.

POSTMASTERS IN SESSION.

Springfield, Ill., Sept. 14—The annual convention of the Illinois branch of the National League of Postmasters began in this city today and will continue over tomorrow. Postmasters from all sections of the State are in attendance. The officers in charge of the convention are President Charles H. Brown, of Meredosia; Vice-President John Baker, of McLean; Secretary Fred Wilson, of Broughton, and Treasurer John G. Brown, of Fox Lake.

INSURANCE MEN TO MEET.

Cincinnati, O., Sept. 14—All preparations are complete for the annual convention of the National Life Underwriters' Association, which is to meet in this city tomorrow for a session of three days. The convention will be the largest and most important gathering of life insurance men to be held in this country this year.

UNVEIL MEMORIAL TO LATE WALTER SCOTT

High Tribute Paid to Well Known Inventor at Chicago.

In the current issue of the Editor and Publisher, a newspaperman's trade paper, appears the following article about the late Walter Scott, the well-known press builder, and his sons, both of the latter being residents of Plainfield:

"One of the notable features of Labor Day in Chicago was the unveiling in the new Henry O. Shepard School of a memorial window donated by the Old Time Printers' Association of Chicago, in co-operation with several other organizations. The window is 9x12 feet in size and was designed by Thomas A. O'Shaughnessy.

"It shows, in addition to the portrait of the late Henry O. Shepard, a printing office scene in the early days together with the portraits of the two greatest modern inventors of the printing trade—Walter Scott, the inventor of nearly all the great improvements which have made the modern printing press possible, and Ottmar Mergenthaler, the inventor of the Linotype.

"The unveiling ceremony was attended by Mrs. Walter Scott, David J. Scott and Walter C. Scott, representing the family of the late Walter Scott.

"Addresses were delivered by Louis F. Post, assistant secretary of labor, at Washington; James Keeley, editor of the Chicago Herald, and others.

"In speaking of the late Walter Scott, Mr. Post specially referred to his many important inventions saying that he was the first to attach a folder to a printing machine and developed the combined rotary printing and folding machine, without which the printing trade could not have advanced to its present modern efficiency. Mr. Scott also invented the angle bar, which is an absolute necessity in every large modern newspaper press and which alone makes possible the production of the many paged newspapers in book form.

"Mr. Scott also invented the first rotary color press, the forerunner of the many color presses now used in newspaper and magazine pressrooms. He had this field to himself for quite a while, and built presses for many prominent publications before other builders took up his ideas.

"Mr. Scott was also the father of the All-Size Rotary Press, which has proven such a versatile money-making press for the job printer who has no control over the sheet sizes.

"Mr. Scott left a large business to his family, which is being conducted by his sons, David J. and Walter C. Scott. They have inherited their father's ingenuity and have shown their ability by the many improvements and successful new machines placed upon the market by them since their father's death. Notable among these new machines are their Multi-Unit' newspaper presses which are used by the most modern newspaper plants; their 'Speed King' newspaper presses, carrying regular semi-circular plates and running at 400 revolutions per minute of the printing cylinders, equal to 800 papers per minute; their wire-stitching multi-color magazine presses for high-grade work; and their offset presses which made possible high class offset color work on a commercially profitable basis. A recent development is their offset perfecting press—the first of which was erected in New York city in July, 1914, and which has performed its work so perfectly that it was accepted and paid for August 20. This is the first offset web perfecting press in the world, and illustrates the perfection of the Scott product under the management of the sons of the founder, and demonstrates that they are experts in their business."

DROPS SEWAGE PLANT SUIT.

New Brunswick, Sept. 14—Common Council has been notified by City Attorney Charles E. Tindell that the State Board of Health had abandoned the Chancery Court proceeding against the city for a sewage disposal plant, the case being dismissed upon payment of the costs of $62 by the city. The State Board has also approved of the plans for laying sewers on forty-seven streets here, this work being held up because of the disposal plant proceedings. Some time ago the State Board came here and made a trip down the Raritan River. The members found the need of the disposal plant not as pressing as had been supposed and this action is the result of this visit.

NATIONAL GUARD CONVENTION.

Boston Mass., Sept. 14.—Militia officers from every State are attending the sixteenth annual convention of the National Guard Association of the United States which held its opening session this morning in the Hotel Somerset. The adjutants general of many of the States are included in the attendance. The sessions will continue three days and will be devoted largely to the discussion of the proposed militia bill and other legislation affecting the national guard. Tomorrow the delegates will be entertained at luncheon by the Ancient and Honorable Artillery Company of Boston.

—Your "business opportunity" ad will be read by people who never miss real chances for investments.

NEW BRUNSWICK CHIEF TO ATTEND N. Y. FIRE COLLEGE

New Brunswick, Sept. 14—The fire commission today sent Fire Chief Harry J. Francis to the New York Fire College for a six weeks' course, and upon his return he will start a college of this sort here to train the men in the paid fire department.

Chief Francis will have his expenses paid by the city and will also spend some time before returning with the New York firemen getting pointers from them. During his absence Assistant Fire Chief Louis Sass will have charge of the department.

JR. O. U. A. M. AND D. OF L. DEDICATE CRANFORD SCHOOLS

Cranford, Sept. 14.—The Board of Education, in conjunction with the Jr. O. U. A. M. and the Daughters of Liberty, dedicated the new Lincoln and Cleveland schools, Saturday. The school board members and the school children were escorted by 1,500 members of the Jr. O. U. A. M. and four bands furnished music.

At the exercises at the Lincoln School the invocation was offered by Rev. D. Wadsworth Cannon, and a flag presented by the Jr. O. U. A. M., was unfuried by W. W. Mendell, past senior department commander of the G. A. R. A Bible was also presented by Mrs. Elizabeth Holmes, State councilor, on behalf of Integrity Council of the Daughters of Liberty. Dr. John Edgecumbe pronounced the benediction.

From the Lincoln School the procession moved to the Cleveland School. There the invocation was offered by Dr. George F. Greene, and a flag presented by J. Morgan Read State treasurer of the Jr. O. U. A. M. A Bible was also presented by order, the presentation being made by Rev. E. M. Compton. The benediction was said by Rev. J. L. Peck.

METHODIST LOCAL PREACHERS TO HOLD ANNUAL CONFERENCE

The annual conference of the National Association of Local Preachers of the Methodist Episcopal church will be held in the John Street Methodist Episcopal church, New York, October 8 to —, inclusive. In connection with this event the fifty-seventh anniversary of the organization will be celebrated.

Rev. John H. Crankshow, of Norristown, Pa., president of the association, will preside over the sessions, which will be inaugurated Thursday, October 8, at 7:30 o'clock in the evening. Addresses of welcome will, it is expected, be made by Mayor John Puroy Mitchell, former Assistant City Attorney Frank Moss, District Superintendent Rev. Frank B. Upham, Rev. Dr. Lewis R. Streeter, of the conference church, and Rev. Arthur Atkins, of Westfield, president of the Newark branch.

A feature of the annual session will be the assignment of local preachers as pulpit supply in the Evangelical churches of the metropolitan district on Sunday, October 11. On this day, the last of the conference, special devotional services with stirring addresses have been arranged.

AUTO MAN DESIRES LIGHTS ON HORSE-DRAWN VEHICLES

Trenton, Sept. 14—Frequent complaints regarding the improper lighting of vehicles drawn by horses, as well as automobiles, have prompted Commissioner Lippincott of the Department of Motor Vehicles, to devote particular attention to this subject, with a view of bringing about compliance with the provisions of the law. Although the department has no jurisdiction over horse-drawn vehicles, Mr. Lippincott believes that public safety demands some action.

"So numerous have become the complaints against the improper lighting of horse-drawn vehicles, said Mr. Lippincott in a letter to the inspectors, "that the department feels in duty bound to take some action. The inspectors have no power under the act to interfere with improperly lighted horse-drawn vehicles; yet we would instruct you to stop all horse-drawn vehicles that are improperly lighted, ascertain, if possible, the name and address of the owner and swear out a warrant for his arrest before the nearest magistrate.

"The practice must be broken up on the roads of our State, if safety to other users of the road is to be guaranteed; and while the department is not directly charged with this work, it can easily be taken up and handled in the adjustment of other traffic matters."

In another communication, Mr. Lippincott has instructed the inspectors to devote as much time as possible between the hours of 8 and 9:30 p. m. to regulate abuses on the part of automobilists who fail to have their cars properly lighted.

—Is not one of the problems facing you at the present moment a want ad problem?

POLITICAL NOTES.

September 22—Primary election day and registration day for general election.

September 29—State convention of each party at Trenton and date on which county committees meet and organize.

October 20—Last registry day for municipalities over 5,000.

November 3—Election Day.

With the announcement that State Tax Commissioner Lucius T. Russell is a candidate for chairman of the Union County Democratic Committee, a contest is now in swing for the place. Abram P. Morris, of Hillside, vice chairman of the committee at present, has been a candidate for chairman for some time. Mayor Percy H. Stewart, of Plainfield, the present chairman, is unopposed for the Senatorial nomination. He will not be a candidate for chairman again, and it is felt that someone not in office or running for office should be the head of the organization.

Cards are in circulation urging the nomination of Assemblyman William A. Leonard for county clerk. They read in part, as follows: "William A. Leonard, Democratic candidate for the nomination for county clerk, requests your support on his record as a Democrat and as a member of the General Assembly for two terms."

A campaign for commission government is now beginning in Belleville. Ex-Judge Carey of Jersey City, who has talked commission government in seasqn and out of season, in city and in village, delivered a speech recently in which he declared that commission government was proving its success everywhere.

Freeholder Wilbur and John H Cose, the two Plainfield G. O. P. shrievalty aspirants, spent Friday in Elizabeth. They were both at the same place at the same time on several occasions and departed for home on the same train.

Rev. Dr. Thomas Chalmers Easton, of Spotswood, has been nominated by the Middlesex County Prohibition Convention as a candidate for Congress from the Third district. The Prohibition opponent to Congressman Thomas J. Scully, who is seeking reelection as the Third district's representative, is widely known. Dr. Easton served fourteen years in Washington, and William Jennings Bryan was a member of his congregation. Dr. Easton came into nation-wide fame when he was sued by Olga Nethersole, the famous actress, for defamation of character, as a result of a pulpit utterance. Dr. Easton is pastor of the Reformed church at Spotswood, served several years in New Brunswick and a time in Highland Park.

"The increased number of voters who registered on the first day in Elizabeth is a splendid sign for Republican success," said Arthur E. Warner, of Elizabeth, Republican candidate for Assembly nomination, upon his visit to this city Saturday evening. "It is said that the registration is twenty-five per cent. heavier in Elizabeth this year than last. Of course, there is a greater number of contests, the ward fights, the mayoralty campaign and the party rivalry, all of which is very important, not only to the city of Elizabeth, but to the entire county." Mr. Warner visited a number of the Republican voters Saturday evening and said that he felt much encouraged and believed that he would be one of the three successful candidates in the Assembly race.

OPEN SPOKANE-AYER CUT-OFF.

Spokane, Wash., Sept. 14.—The new Spokane-Ayer line of the Oregon-Washington Railroad and Navigation Company was opened to passenger and freight traffic today. The occasion also marked the opening of the new $500,000 union station built in this city by the Oregon-Washington Railroad and Navigation Company and the Chicago, Milwaukee and St. Paul Railroad. The new Spokane-Ayer line cuts down the distance between Spokane and Portland about fifty miles and gives the Oregon-Washington Railroad and Navigation Company the shortest line between the two cities by approximately seven miles.

NEW BRUNSWICK CLASSIS MEET.

New Brunswick, Sept. 14—The fall meeting of the Classis of New Brunswick will take place October 20. The session wil be held in the Suydam Street Reformed church, this city. The sermon will be preached by the retiring president, Rev. Jasper S. Hogan, of the First Reformed church of this city. Mr. Hogan has the distinction of being president both of the Classis and the Particular Synod of New Brunswick.

COURT WAS LENIENT.

The usual array of week-end drunks were arraigned before Judge DeMeza in the city court, this morning, all being allowed to go on suspended sentences following reprimands. Those who imbibed too freely were Samuel Bye, John Roddy and Charles Long.

—Your "for sale" ad will be found and considered—probably investigated—by some of your "logical buyers."

A DICTIONARY OF WAR TERMS

Meaning of Military Words and Phrases.

GIVEN IN CIVILIAN ENGLISH.

Cavalry, Artillery, Flying Corps, Minor Units. Miscellaneous Terms. "Covering Troops" Explained—What a Reconnoissance Is—A Guide In Reading the Day's News.

In these days when all the talk is of things military the newspapers are filled with martial terms that are bound to puzzle the average layman. Here is a brief "war dictionary," given in the Albany Knickerbocker Press:

Cavalry.—Squadron, 150 men. Regiment, three squadrons and a machine gun section. Brigade, three regiments; when acting independently, horse artillery and engineers are attached. Division, four cavalry brigades, two horse artillery brigades, four field troops of engineers, one signal squadron, four signal troops, four cavalry field ambulances, together with transport and train; this represents a total of 9,302 officers and men, with 9,307 horses and a number of motorcars, motor tricycles and bicycles.

Artillery.—Battery is composed as follows: Horse artillery, six thirteen-pound guns, 208 officers and men. Field artillery, six eighteen pounders, 203 officers and men. Howitzer six five-inch guns and 161 officers and men. Heavy, four "long toms" and 171 officers and men. Garrison artillery, a variable quantity, according to the men and guns or the size of the forts.

In the French army a battery consists of four guns.

A brigade consists in the case of horse artillery of two batteries and ammunition column (671 officers and men and 756 horses); in the case of field artillery of three batteries and ammunition column (793 men and 733 horses); in the case of held howitzer artillery, of three batteries and ammunition column.

Flying Corps—Miscellaneous Terms.

Aeroplane squadron, twelve aeroplanes. Aeroplane and kite squadron, two airships and two kites.

An airship battalion in the British army consists of from twenty to thirty officers and nearly 200 men.

File, two men.

Section.—Cavalry, four men; infantry, one-eighth of a company (about thirty men).

Field ambulance, three "sections" of medical corps.

Platoon, a quarter company of infantry.

Company Royal Engineers.—Between 180 and 200 army service corps, about 100.

Train, indicates all the baggage and impedimenta of an army which is not carried with the first line transport.

Patrol, a reconnoitering cavalry detachment containing anything from two men to a squadron.

Outpost may consist of anything from a company to a big force of all arms. Its duty is to ward off an enemy long enough to allow the army in the rear to make all its dispositions for defense or attack.

Advance guard, usually one-sixth of the main army.

Column, a force of any size on the march.

Wing and flank, usually interchangeable terms and denote the right and left sides of an advancing line of troops.

Strategical.—A term used with reference to the process by which the army is brought into the theater of operations.

Tactical.—A term applied to the movements of troops when in actual contact with the enemy.

Covering Troops—Reconnoissance.

A screen of troops of all arms is pushed out in front of each army to feel for and get in touch with the enemy and to prevent him from getting in and obtaining information. The outermost fringe of this screen is composed of cavalry split up into small parties or patrols, which work their way, if possible, into the heart of the enemy's country, gathering and sending back information, preventing the destruction of roads and railways which their own army will want to use and doing a thousand and one other things.

The screen increases in strength from front to rear, the advanced horsemen being backed up by artillery and infantry, so that in the event of check or an attempt by the enemy to penetrate the screen, a force can be immediately concentrated for offensive or defensive purposes.

A complete force of all arms, which may be anything from a brigade to an army corps, is sometimes sent on a special mission to penerate into the enemy's country for the purpose of obtaining special information. This is known as a reconnoissance.

Soup Stations For Troops.

When a train of German soldiers arrives at a station the troops prepare hot soup for the next train and have it on the platform ready for the newcomers, who then prepare soup for the next, while the first proceed to the next stopping point. The German armies are accompanied by a traveling printing press for military proclamations and requisition bonds and by official photographers.

—You may have an immediate task for a want ad—and yet not act wisely in failing to read them daily.

UP THE HUDSON TO West Point

And off Newburgh

SUNDAY September 20

Special Excursion VIA NEW JERSEY CENTRAL

Connecting at Jersey City With Swift SANDY HOOK ROUTE FLYER "SANDY HOOK"

ROUND TRIP $1.00 CHILDREN 50cts

Leave Clinton Ave. 8.45, Grant Ave. 8.47, Plainfield 8.52, Netherwood 8.55, Fanwood 9.03 a. m.

9 8 10 14 16 18

NEW JERSEY CENTRAL

TRAINS LEAVE PLAINFIELD.

For New York—2:10, 3:41, 5:08, 5:40, 5:52 (except holidays), 6:27, 6:55, 7:22, 7:26 (except holidays), 7:41, 7:44, (7:55 except holidays), 7:58, 8:12, 8:30, 8:36, 8:42, 8:58, 9:29, 9:53, 10:26, 11:27, 11:52 a. m., 12:34, 12:58, 1:44, 2:13, 2:25, 2:39, 2:55, 3:12, 4:13, 4:36, 5:39, 6:25, 6:47, 7:41, 8:27, 9:30, 10:15, 10:56, 11:43 p. m. Sundays, 2:41, 5:40, 7:23, 7:58, 8:52, 9:34, 9:44, 11:52 a. m., 12:39, 12:58, 1:23, 2:09, 2:55, 3:17, 4:29, 5:34, 5:57, 7:14, 8:13, 8:25, 8:29, 9:27, 10:21, 10:36 p. m.

For Newark—5:08, 6:27, (7:05 through train to Newark), 7:41, 8:36, 9:29, 10:26, 11:27 a. m., 12:34, 12:58, 1:44, 2:39, 2:55, 4:36, 5:39, 6:25, 6:47, 7:41, 8:27, 9:30, 10:15 p. m. Sundays, 7:23, 8:52, 9:34, 10:37 a. m., 12:39, 1:23, 2:09, 2:55, 3:17, 4:29, 5:34, 5:57, 7:14, 8:13, 8:25, 8:29, 9:27, 10:36 p. m.

For East Bethlehem, Allentown and Mauch Chunk—8:18, *8:20, 9:44, 11:27 a. m., 2:00, 2:26, 5:24, 5:44, (6:59 to Easton) p. m. Sunday—5:19, *9:44, 10:57 a. m.; 5:41, 7:05 p. m.

For Wilkesbarre and Scranton—5:18, 9:44 a. m., 5:44 p. m. Sunday—5:19, 7:05 p. m.

For Red Bank, Long Branch and Asbury Park—8:18, 8:36, (9:29 Red Bank only), (12:34 Saturday only), 2:58 (Red Bank only), (3:12 Red Bank only), 4:01, 4:36, 6:25, 8:27, 11:43 p. m. Sundays—7:58, 8:52 a. m., (9.40 Red Bank only), 2:15, 3:17, 8:35, 10:21 p. m.

For Atlantic City—3:41, 9:29 a. m. (12:34 Saturdays only), 5:12. Sunday—9:40 a. m. 1:28 p. m.

For Philadelphia—6:38, 7:39, 8:45, 10:43, 11:53 a. m., 12:42, 1:54, 2:45, 5:13, 6:44, 8:47, 9:46, 10:48 p. m., 1:20 a. m. Sunday 7:19, 8:45, 9:39, 9:57, 10:39, 10:43, 11:41 a. m., 12:42, 1:44, 2:45, 3:42, 4:39, 4:56, 5:39, 6:39, 6:44, 8:47, 9:46, 10:55, 11:54 p. m., 1:20 a. m.

For Baltimore and Washington. Daily 11:45 a. m., 12:42, 2:45, 6:44 p. m. Except March Chunk 8-4-14

TIME TABLE Plainfield Transit Co.

Auto Bus Service Between Plainfield and South Plainfield, Plainfield and Stirling, Plainfield, Warrenville and Mount Bethel.

PLAINFIELD and SOUTH PLAINFIELD

WEEK DAYS.

Leave Plainfield—6:30, 9:00, 11:45 a. m. 1:30, 4:00, 5:00, 6:15, *7:00, 10:30, 11:15.

*Saturday only. xExcept Saturday.

SUNDAYS.

Leave Plainfield—9:00 a. m. 12:00 noon. 2:00, 4:00, 5:00, 9:00 p. m.

LEAVE SOUTH PLAINFIELD.

WEEK DAYS.

Leave South Plainfield—7:00, 9:30 a. m. 12:00 noon, 1:30, *2:00, *4:30, x4:45, 5:30, *7:15, 7:30, 10:50, *11:45 p. m.

*Saturday only. xExcept Saturday.

SUNDAYS.

Leave South Plainfield—9:30 a. m. 12:15, 2:30, 4:30, 5:30, 9:30 p. m.

LEAVE PLAINFIELD.

Leave Plainfield—6:25, 8:15, a. m. *1:00, 3:00, 4:30, 6:25, *10:00, *11:00 p. m. Sundays and Holidays, 9:00, 10:30 a. m., 3:00, 4:30, 5:30 p. m.

Leave Watchung—6:35, 8:25 a. m., *1:10, 4:40, 6:35, *10:10, *11:10 p. m. Sundays and Holidays, 9:10, 10:40 a. m., 3:10, 4:40, 6:40 p. m.

Leave Stirling—8:50 a. m. *1:35, 5:00, *10:30 p. m. Sundays and Holidays, 11:00 a. m., 5:00 p. m.

Leave Warrenville—6:50 a. m. 3:30, 6:50, *1:30 p. m. Sundays and Holidays, 9:30 a. m., 3:30, 6:50 p. m.

Leave Mt. Bethel—7:00 a. m. 7:00 p. m. Sundays and Holidays, 9:45 a. m. 7:10 p. m.

PLAINFIELD, WATCHUNG, WARRENVILLE and MT. BETHEL.

WEEK DAYS AND SUNDAYS.

Leave Plainfield—6:25 a. m.; 3:00, 6:25, *11:00 p. m.

Leave Watchung—6:35 a. m., 3:10, 6:40, *11:15 p. m.

Leave Warrenville—6:55 a. m., 3:30, 6:50, *11:30 p. m.

Arrive Mt. Bethel—7:10 a. m., 7:15 p. m.

Leave Mt. Bethel—7:10 a. m., 7:15 p. m.

Leave Warrenville—7:20 a. m., 3:30, 7:30, *11:30 p. m.

Leave Watchung—7:30 a. m., 3:45, 7:40, *11:45 p. m.

Arrive Plainfield—7:50 a. m., 4:00, 7:55, *12:00 p. m.

*Saturday only.

Sundays and holidays the bus will leave for Watchung, Warrenville and Mt. Bethel at 9:00 a. m., instead of 6:30. Other trips will be the same as week days.

PLAINFIELD and STIRLING.

Leave Plainfield—8:15 a. m., 4:30 p. m.

Leave Watchung—8:25 a. m., 4:45 p.

Leave Stirling—9:30 a. m., 5:15 p. m. 8:15 a. m. bus connects with 9:27 a. m. train at Stirling for Newark. 4:30 p. m. bus connects with 5:15 p. m. train at Stirling, from Newark.

SATURDAY EXTRAS ONLY.

Leave Plainfield—1:00 p. m.

Leave Stirling—1:30 p. m.

SUNDAY ONLY.

Leave Plainfield—10:30 a. m., 4:30 p. m.

L. W. CAMPBELL, Mgr., 310 Park Ave. Phone 130. Plainfield.

SHERIFF'S SALE.—New Jersey Supreme Court. Samuel W. Shipway vs. William Buckner defendant. Fi. fa. de. bo. et. In debt.

By virtue of the above-stated writ of fieri facias to me directed I shall expose for sale by public vendue, at the sheriff's office in the city of Elizabeth, N. J., on

WEDNESDAY, THE SEVENTH DAY OF OCTOBER, A. D. 1914,

at two o'clock in the afternoon of said day, all that certain lot, tract and parcel of land and premises hereinafter particularly described, situate, lying and being in the city of Plainfield, in the county of Union and State of New Jersey: Being lots number 77, 78, 79, on Section B, map of property, situate in Netherwood, city of Plainfield, N. J., owned by William Picken, Esq., surveyed by F. A. Dunham, civil engineer, of Plainfield, N. J., March, 1892, and filed in the office of the register of the county of Union, May 14, 1892, bounded as follows: On the north by Radcliffe place, seventy-five feet; on the east by lot number 80 on said map, one hundred and fifteen feet; on the south by lots numbers 102, 103 and 104 on said map, 75 feet; and on the west by lot number 76, as laid down on said map, 115 feet, be the same dimensions more or less.

WILLIAM H. WRIGHT, Sheriff.

SAMUEL PRESS, Att'y.

9 14 4tw EDJ&PDP Fees, $11.22

—If it would be "good business" for you to sell that real estate now, advertise it NOW.

Plainfield Daily Press

LESLIE R. FORT.....Managing Editor

Published Daily except Sunday, by the PLAINFIELD PRESS COMPANY, 105 North Avenue.

Entered at the Plainfield, N. J., Postoffice as Second Class Mail Matter.

TELEPHONE PLAINFIELD 1300.
Private Branch Exchange connecting all departments.

Two cents a copy. Ten cents a week. $5.00 a year in advance. Delivered by carrier or by mail. No extra charge for papers mailed to points in the U. S. and Canada.
Any subscriber failing to receive a single issue will confer a favor by notifying the business office.
Advertising rates mailed on application.
Copy for change of Advertisements to ensure change for same day must be at the office by 9:00 a. m.

SEPT. 14TH IN HISTORY.

1805—Lord Nelson left England for the last time.
1812—Moscow was burned by the Russians.
1814—The British abandoned their expedition against Baltimore.
1829—Treaty of Adrianople, ending the war between Russia and Turkey.
1847—American army, in command of Gen. Scott, entered the City of Mexico.
1851—James Fenimore Cooper, famous novelist, died at Cooperstown, N. Y. Born at Burlington, N. J., Sept. 15, 1789.
1854—The allied English, French and Turkish forces landed in the Crimea.
1862—The battle of South Mountain, Maryland, was fought.
1867—Sir Robert Napier was appointed to command the British expedition against Abyssinia.
1880—Prince Albert (afterward King Edward VII.) and Prince George embarked on the "Bacchante" for a cruise around the world.
1882—Cairo, Egypt, was occupied by British troops.
1901—William McKinley, twenty-fifth President of the U. S., died at Buffalo. Born at Niles, Ohio Jan. 29, 1843.

Plainfield, N. J., Sept. 14, 1914.

CONSOLIDATION.

What better argument can there be in favor of consolidation of the city and borough than the fact that the Mayor, Robert Clark, Jr., after serving two terms in that capacity, is strongly in favor of the proposition as are scores of leading citizens. Mayor Clark's views on the subject were well known before he had completed his first term in the office, and the people of the borough thought so much of his work and his ability as an executive that they re-elected him without opposition.

There is yet to be heard one valid objection to the consolidation emanating from the borough side of the brook. In fact, it is probable that the people of the city can suggest more reasons, most of which, however, will have little weight, why the borough should not be annexed to the city than can boroughites. Everything in North Plainfield, outside of the election of county officials hinges on this city. Aside from a few shops the people do all their buying in Plainfield; most of their amusements are gained on this side of the brook; many of their churches are here, and in fact, they are so dependent upon Plainfield that were this city removed the population of the borough would be greatly depleted. The United States Government does not recognize the place as a separate community, as is shown by one postoffice, located in this city. Many officeholders will be done away with, thus saving the borough taxpayers money and in no way increasing the efficiency of the government. The borough tax rate is considerably higher than that in Plainfield, partially due, it is true, to a higher county rate, but under a combined government the local rate would undoubtedly go down, so that those living in Somerset county would not have to pay as much as they do now under the borough form of government.

The matter, of course, is one that the voters will settle, and they will look at it from every point of view. We believe, however, that careful deliberation, coupled with the excellent reasons which Mayor Clark and other leading advocates of consolidation present, as contrasted to the lack of argument against the proposition other than that presented by practical politicians, will result in the people voting favorably on the matter.

The Daily Press will be pleased to print letters on either side of the question from those who may be interested.

MR. BEST'S COMPLAINT.

In a letter to the Daily Press of Saturday, Lindsey Best, principal of the High School, took exception to our printing letters regarding the management of the High School, and said that "I wish to call to the attention of those who have read the attacks upon me, recently published in your paper, the fact that there is a proper tribunal before which to lay such charges of inefficiency. * * * * There is an orderly and dignified way to conduct such attacks."

If Mr. Best means to intimate that the Daily Press was unfair by publishing Mr. Lounsbury's letter after it had been submitted to the Board of Education, which we acknowledge is the "proper tribunal," he must have a very distorted idea of the duty which a newspaper owes the public. The letter in question took exactly the procedure which he suggests, and no doubt the reply will come from the same source, but we'd be willing to bet a sugar cookie that had the Daily Press not published the communication, which was a matter of public importance brought before a public body, nothing would have been heard about the matter.

The Daily Press has no interest in the case one way or the other. There have been lots of similar complaints made to us before, but the complainants have not been willing to put them in writing and sign their names. Hence we have paid no attention to the matter until such time as citizens who are not afraid of offending some one have had their say. We believe that it is time for an investigation and a report of the Board of Education on the matter will be given the same prominence as the original complaint, and as the letter received today in defense of Mr. Best, is given.

It has been the rule of this newspaper to print all signed letters that are sent to it, and which are not libellous, and no matter which side of the question they take they will continue to be accepted.

INTERPRETING THE LAW.

Two weeks or more ago an inspector of the State Department of Labor visited the local newspapers and newsdealers who employ carrier boys and advised them that they must dispose of the services of such employes under the age of fourteen, whether or not their school duties were interfered with. She stated that this was the result of a law passed by the last session of the Legislature. In commenting on the matter at the time the Daily Press cited this as evidence that we have entirely too many laws, and that some of them work a distinct hardship, such as the one in question. The latter statement was made because we knew that in the case of some of the carriers now employed by this newspaper the amount which the boys earned each week had helped their parents materially.

The editorial in question was noticed by J. Brognard Betts, Assistant State Superintendent of Education who is a resident of North Plainfield and Mr. Betts immediately advised the Press not to discharge any of its boys until he had consulted with General Bryant, the Commissioner of Labor. The Educational Department did not interpret the law in the same way as did the inspector who visited Plainfield. As a result we are in receipt of a letter from General Bryant in which he states that all of the local newspaper distributing agencies have been wrongly advised, and that he has so instructed the inspector in question, who was a new member of the force.

The Daily Press through drawing the matter to Mr. Betts' attention has done a distinct service to the local newsdealers and the hundreds of worthy boys in this and other cities where the same inspector had been working. Is it not possible that in many cases minor employes of the various State departments, fired with zeal and conscious of their authority are interpreting the laws in such manner as to cause hardship for hundreds of worthy people who believe in being law abiding regardless of the cost? The experience in this city in the case mentioned should prove an example to all departments employing inspectors, and the heads of those departments should make sure that their subordinates fully understand the laws which they are employed to enforce.

THE FORUM

Editor Plainfield Daily Press:

Will you permit me the use of your columns to speak with reference to recent criticisms of the management of the Plainfield High School?

In my opinion Mr. Best's record as principal of the High School entitles him to some recognition in the Press other than that which obviously bears the earmarks of personal animosity. I speak particularly of the letter printed Friday, signed "A. B. Conlin." The complaints made by Mr. Lounsbury are, I understand, in the hands of the Board of Education, where they belong.

In the meantime, while the Board of Education may be acting upon the charges made, I protest against a man of Mr. Best's standing and position being made the target for the wandering shots of a recent graduate, in whose mind the petty grievances and bitter experiences of his schoolboy days have not yet had time to find their natural level of relative importance.

In Mr. Conlin's letter is seen the chief evil of bursting into print with accusations before they have stood the test of examination by the proper authorities. Conlin sees the Lounsbury attack, reads it with growing enthusiasm, recalling all the pent-up feeling of two years ago, and ends up by giving vent to what he calls an "old fire of resentment."

The method which Mr. Conlin employs to convince the citizens of Plainfield that they are not properly served by the management of the High School is to recite in detail several things that happened to the class of 1912 and to its individual members.

Inasmuch as some of the citizens of Plainfield may not be acquainted with Mr. Conlin and the troubles of 1912, it is possibly safer that his criticisms be presented in their true light.

Conlin says that the president of the class of 1912 was informed that he had flunked in an examination one hour before graduation, and adds "It certainly looked like a case of spleen to have only notified him at that late hour."

I learn from the records at the High School that the president of the class of 1912 failed to pass a chemistry examination on June 1 and was notified of his failure at that time and had, from then until the day of graduation, every opportunity to make up the necessary points. Even on the day of graduation he was given an examination which he failed to pass.

Conlin refers to "Mr. Best's extreme hatred" of his class as evidenced, he affirms, in the fact that "he deprived it of the cherished Yale cup."

I learn that in the case of the presentation of the Yale cup the highest honors in athletics, scholarship and leadership, the class of 1912 failed to qualify in accordance with the standard previously created by Yale cup winners. I find that H. R. Hubbard, vice principal of the High School, and at that time its athletic director, reported the candidates to be absolutely unqualified for the cup, conferred with Yale men who make the award and was advised that Yale would not welcome a lowering of the standard. Upon Mr Hubbard's recommendation in a meeting of the faculty, the award of the Yale cup was withheld, and Mr. Best had nothing to do with it but to preside over the meeting.

Conlin complains that a girl was made valedictorian "who could not have entered any college in the United States." He admits that her marks were higher than others, but finds fault with the subjects she studied and upon which the honor was based. Certainly this gallant observation and its rather startling educational conclusion may be waived without comment until Mr. Conlin presents credentials in pedagogy sufficient to entitle him to judgment in such cases.

Now Conlin's next point is really good. In fact, it's something rare. I think you will enjoy it and I therefore quote it:

"I can name other instances of unfairness as to how only one of twins was graduated when the other lacked a scant point or so."

Think of it, only one of twins was graduated,—the other was several points below the standard for graduation and had to be treated like any other human being. And the worst of it is that the records show this to have been the first time that twins ever reached the graduating class in unison. The only time two ever came to bat in the same inning and one struck out. Deplorable.

No, Conlin, the sad story of the subdivided twins may, if properly told, move a city to tears, but it won't remove a principal. Give it up.

F. K. ANDERSON,
President Plainfield High School Alumni Association.

Editor Plainfield Daily Press:

I have read with considerable surprise, Mr Lindsey Best's communication in Saturday's Press, in which he states for the benefit of your readers, that there is "a proper tribunal" before which all complaints should be made, etc. I agree with Mr. Best fully in this respect and if he will wake up from his long summer nap and put on his "think cap" he will quickly realize that so far as my complaint is concerned, it has been conducted in a most orderly and proper manner. First I appealed to Mr. Best, and not receiving proper satisfaction, I then presented the matter in writing to the superintendent, Dr. Maxson, who decided that Mr. Best had acted within his right as principal and that even tho' a mistake might have been made, there was nothing he could do to rectify it, to which I replied in writing that I should feel compelled to lay the matter before the Board at their regular public meeting last Tuesday evening. My complaint in writing, with all the necessary papers attached, was duly presented, read and referred to the committee on teachers.

It then became a matter of public record and your paper considered it of sufficient interest to request a copy for publication, and later you printed a short but pointed editorial upon it. Pray tell me what was there disorderly or undignified in all this? Why should any objection be made to the publication of the regular proceedings of a public body such as the Board of Education? Must the taxpayers of Plainfield be denied the privilege of free speech and a free press, regarding their public schools for which they contribute so liberally? Mr. Best may think so, but I am satisfied that no member of the Board will take that position. My appeal to Mr. Best and then to Dr. Maxson was an effort to right what I considered a wrong and secure for my son the right to graduate with his class. My complaint to the Board is made solely for the purpose of making it impossible in the future, for Mr. Best or any other principal, to treat any pupil as my son was treated.

As for my son, he will have to begin his career in business wearing his P. H. S., but without that little roll of paper tied with white ribbon and surrounded with a golden halo, and be content with such education as he has been able to imbibe in his eleven-year trip through the Plainfield public schools, which are still sound, as a whole, altho' somewhat decayed in spots. Good schools, like liberty and all its other blessings, can be maintained only by eternal vigilance. Keep your eye on the schools.

FRED C. LOUNSBURY.
Sept. 14, 1914.

COMING EVENTS.

TODAY.

Tax Sale
First Ward Republican Club.
Borough Schools Open
Vaudeville at Proctor's Theatre.
"The Old Homestead" at Plainfield Theatre.
Capstick Club meets.

TOMORROW.

Plainfield Schools Open.
Vaudeville at Proctor's Theatre.
Photo-plays at Plainfield Theatre.

WEDNESDAY.

"Peg o' My Heart" at Plainfield Theatre.
Vaudeville at Proctor's Theatre.

THURSDAY.

Registration Day for Special Election in Borough.
"Black Patti" at Plainfield Theatre.
Vaudeville at Proctor's Theatre.

FRIDAY.

Building Trades Council.
Vaudeville at Proctor's.
First M. E. Church Brotherhood lecture.
Photo-plays at Plainfield Theatre.

SATURDAY.

Photo-plays at Plainfield Theatre
Vaudeville at Proctor's Theatre.

—"A want ad task" is half done when our want advertising is in the hands of The Press.

It pays to see the advertising columns of The Press.

THE NEW FALL DRESS GOODS

Are Now on Sale. The Best American Mills are Represented in the Splendid Showing Which Comprise All That's Newest in Weave and Color Combinations, and Best of All You'll Find the Prices Most Reasonable

AT 50c AND $1.00 A YARD.
Crowfoot checks, black and white, in all size checks, 40 to 54 inches wide.

AT $1.00 A YARD.
50-inch all wool Serges in neat black and green and black and blue checks.

AT 59c A YARD.
French Flannel, 27 inches wide; all wool, in light and dark grey, brown, green and cardinal.

AT $1.00 A YARD.
All wool crepe suiting, 48 inches wide, in mahagony, navy blue and black.

AT $1.00 A YARD.
Cadet cloth, 48 inches wide, in black, green, navy and cadet blue.

AT $1.59 A YARD.
An all wool black and blue mixture, suitable for heavy skirts and suits.

AT $1.00 A YARD.
56-in. all wool Suiting, in plaids, checks and Roman stripes; in all the new shades.

AT $1.59 A YARD.
Heavy Worsted Plaid Suiting, in all the latest color combinations; 56 inches wide.

AT 59c A YARD.
40-inch Roman Striped Suitings, in a variety of color combinations.

AT $1.00 A YARD.
Silk and wool crepe cloth in cadet blue, wine color and mahogany.

AT 50c AND 59c A YARD.
All wool fancy plaids, 40 inches wide; specially adapted for children's dresses.

AT $1.25 A YARD.
All wool Bedford Cord, 52 inches wide, in black, medium and dark navy blue.

"OUR LIVING DEPARTMENT" is fully stocked with all the Fall shades in clever and Princess Satin, Colonial, Marvel and Dresden feather weight Percalines; also Crinoline, Buckram, Canvas and Queen Coat Foundations.

Agency for Butterick Patterns and the Delineator.

Woodhull & Martin Co.

PROFIT SHARING COUPONS WITH ALL PURCHASES.

Our Notion Department is complete with every thing pertaining to dressmaking.

PEACE AND PLENTY
Every citizen of our great country should be thankful that we are at peace with all nations, have good crops and plenty in store. This is the place to get your Groceries, Fresh Fruits and Vegetables, etc., at Reasonable Prices. Prompt Deliveries.
W. W. Dunn
Park Ave., Near Fifth Street.

A. H. ENANDER
Sanitary Plumbing, Gas Fitting
Steam and Hot Water Heating
Contractor for Sewer Connection
125 WATCHUNG AVE

Headquarters for
GIBSON'S
RYE
E. C. WESCOTT,
115 East Front Street.

CLOTHING ON CREDIT AT CASH PRICES
$1 WEEKLY TO ALL

WE KNOW
that there is a prejudice in the minds of many against buying clothing, hats and shoes on credit. They feel sure they would be overcharged heavily to pay for the accommodation.
This prejudice is founded on the fact that many credit-giving firms conduct their business on the short-sighted basis of charging too much.
We have found by experience that we can meet cash store prices and yet sell on easy terms of credit.
We can demonstrate this to you if you will let us.

CLOTHING, SHOES, HATS.
J. A. LAURIE & CO.
304 West Front Street,
PLAINFIELD, N. J.

Bonn's
150 EAST FRONT ST.

Autumn Millinery

We are displaying for present wear, Tailored and Simply Trimmed Hats, with Fancy Ostrich, Paradise, Wings, Flowers or metallic effects—
$5, $6.50, $7.95 and $9.50 each

Also untrimmed Hats of velvet, latest shapes—
$1.45, $1.95, $2.75 to $7.45 each

Falling Hair Stopped by Using HIRSUTONE
A scientific, antiseptic Hair Tonic which kills the dandruff germ. Preserves the natural beauty and color of the hair and stimulates its growth. Hirsutone is a non-secret preparation—fragrantly perfumed—a delightful dressing. Start using it NOW before it is too late.
Price 50c. Hirsutone is only obtainable at
SCHREINER BROS.
Prescription Druggists. Park Avenue, corner Second Street.
Colgate's Shaving Stick, Cream, Powder, 20c.

EARLY SAVING

Yes, it is very important that every boy and girl be taught to save money.

By starting an account with the City National Bank for your son or daughter, you help them acquire the habit of making regular deposits in the bank.

4% Interest paid on Savings Accounts

ORGANIZED 1873

THE CITY NATIONAL BANK
PLAINFIELD, N. J.

WESTERN UNION

service is the fastest service to the greatest number of places.

Supplemented by

Day Letters, Night Letters, Cable Letters and Moneygrams

it offers the most complete and effective facilities for telegraphic communications of every conceivable kind.

THE WESTERN UNION TELEGRAPH CO.

Full information gladly given at any office.

Store Open All Day Saturday

FOR PRESERVING

Royal Granite Steel Ware

is absolutely pure and safe to use and is very moderately priced.

FRUIT JARS, JELLY GLASSES, JAR RINGS, STONE POTS AND JUGS.

Ask to see the new **White Crown Vacuum Mason Jar Top**, the most successful and sanitary closures yet devised for screw top jars.

FOR SALE BY

Gayle Hardware Co.

GENERAL HARDWARE AND HOUSEFURNISHINGS

'Phone 398 Front Street and Park Avenue

Canning Made Easy

With our many up-to-date helps in Cooking Utensils.

PRESERVING Kettles, sizes from 4 to 30 quarts, in Enamel and Aluminum Ware.

Jelly Bags, Fruit Funnels, Strainers, Can Rubbers, Household Scales.

TIN TOMATO CANS, Quart size, 60c dozen. Wax Strings and Sealing Wax.

THE ECONOMY GLASS JARS—No rubber rings, easy and simple to seal and open, wide mouth, easy to clean, made of white flint glass; caps are self-sealing, absolutely air-tight.

A. M. GRIFFEN CO.

119-121-123 E. Front St., Plainfield N. J.

Two 'Phones 6—214

Wrench Tools

Every useful Tool that's needed to make things snug and tight. You'll find all the little low cost Wrenches as well as the higher grade Tools—and quality for quality, you'll find lower prices than you've ever seen.

Every useful Wrench and Tool that's needed is here and makes it still more interesting for you to "Come in and Look Around."

F. A. KIRCH & CO.,

205 Park Ave., Plainfield, N. J.

Phone 578

Dr. Charles A. Eaton

WISHES TO ANNOUNCE THAT BEGINNING

Tuesday, September 15th

all milk from his SUNBRIGHT FARMS DAIRY will be distributed to patrons direct by SUNBRIGHT FARM WAGONS.

Sunbright Milk for Babies

and special Sunbright Milk and Cream may be ordered by telephone Plainfield 2543-M, or by letter to

Sunbright Farms : Watchung, N. J.

ALL READY TO CANVASS VOTE

County Clerk Calvert's Office Has Been a Very Busy Place of Late.

A SLIGHT RELAXATION

Preparations Are Now Being Made by the Clerk for the Opening of the County Courts on October Sixth.

The office of the county clerk, James C. Calvert, has now retained normal conditions. The severe strain which the office force has been working under for the past two weeks preparing the details of the primary election, has relaxed somewhat, and most of the cases for trial have been listed and there is a slight relaxation in anticipation of the opening of the courts on the sixth of October. All of the tally sheets have been prepared for the canvassing of the vote of the primary election on September 22 and removed from the several tables and placed to one side until they will be needed for use the morning after the primary, so that nowadays only the daily routine of the office keeps Mr. Calvert and his staff engaged.

The next big task will be the canvassing of the primary vote which will start the day after the primaries, September 22, and must be completed within time to allow for recounts in the event of any being demanded by disappointed candidates, these demands must be made within ten days after the primaries and in order that any candidate may be voted for on the ticket at the election, the recounts must be completed in ample time for the preparation of the ballots, which must be ready and open to inspection five days before election. There are but twenty-six days for this purpose this year and unless quick and correct work is done by the clerk in canvassing the vote, the time will expire before the formal steps can be taken through the courts to have the ballots examined and counted by the County Election Board and the result declared.

The State convention of each political party under the Geran Act will be held at Trenton, on Monday, October 5, and each candidate for State Senator and Assemblyman must receive his credentials from the county clerk prior to that date so that this vote must be canvassed and declared and certificates issued in ample time to allow the Legislature candidates to participate in the convention of their respective parties.

Few people realize the magnitude of the preparations for the casting of the votes, the preparation of the ballots for the general election is of itself probably the most important. The ballots for the primaries are printed at the direction of the municipal clerks after they get their instruction from Mr. Calvert, as to the county candidates, but the ballots for the general election are prepared in his office and under his personal supervision. Mr. Calvert also examines all the proofs from the printers for errors in the spelling of names and designations.

The Geran Act placed upon the county clerk considerable additional work, and in many respects it was found to be in considerable conflict with other sections of the law, and by reason of suggestions made by Mr. Calvert and enactments of the Legislature in pursuance thereof the machinery has been greatly facilitated. The assurance of support he is receiving in all sections of the county provides a pleasure and creates a feeling of satisfaction and confidence that can be obtained only by getting first hand information personally from the voters and residents he meets.

BIG MEETING OF ODD FELLOWS.

Boston, Mass., Sept. 14—Two thousand delegates, who come from many parts of the country, are attending the fourth biennial convention of the Patriarchal Order of Past Grand Masters of the United Order of Odd Fellows, which opened its sessions in Berkeley Temple today and will continue through the week. Thursday will be the big day of the convention. There will be a parade, to be reviewed by Governor Walsh, of Massachusetts, and Mayor Curley, of Boston. The parade will end at Fenway Park, where there will be a prize drill by the military orders of delegates.

IN SESSION IN INDIANAPOLIS.

Indianapolis, Ind., Sept. 14—Indianapolis is entertaining this week the annual convention of the Tri-State Association of Physicians, Pharmacists and Dentists of Ohio, Kentucky and Indiana. The membership of the association is composed wholly of colored men and it is said to be the only organization of its kind in the Northern States.

REAL ESTATE
INSURANCE
MANNING & CURTIS
106 DEPOT PARK

He Found It Later

By GEORGE I. SILL

"Where! Where!! Where!!! is that paper-weight?" asked Mr. Blobson, in great excitement. "Do you know anything about it, Miss Somers?—it was on the desk this morning when I went out—I wouldn't—"

"Oh, Mr. Blobson, is it gone? I saw it there myself about eleven o'clock. Have you looked all over—under the papers, in the pigeon-holes and drawers? A good many people came in while you were out, and—"

"Yes, but who would take it—who would want a picture of my Algy?"

No use—the desk, in fact the whole office was thoroughly ransacked, but the glass covered miniature of little Algernon Blobson—departed—painted by a celebrated artist, could nowhere be found.

Mr. Blobson remarked earnestly, "I wouldn't have lost that picture for a hundred thousand dollars," and his eyes blazed. "Oh, Algy, my angel child!—and the best picture of him, I had. Where is it?—who's got it?—who took it?" he thundered.

The fond parent's rage was awful to behold and his language terrible to hear. He even seemed inclined to devastate the premises, and threw a large vase standing on his desk and of considerable value, into a corner of the office where it smashed to smithereens, while his hat and the waste-paper basket followed to keep the pieces company.

"Indeed, indeed, Mr. Blobson," said Miss Somers, "my heart bleeds for you—oh, what can I do—pray, what can I do to assuage your grief? Command me, I beg of you!"—and the beautiful, soft brown eyes filled with sympathetic tears.

"No, Miss Somers, thank you, you can't do anything—I wish however, you'd write to those three infernal horsethieves and pirates who haven't paid, and say to each that if checks are not forthcoming by the fifteenth of the month, their accounts will be placed in the hands of my attorney for collection."

"But, Mr. Blobson, those are three of your best customers."

"I don't give three whoops!—do as I say. Where's William, where's that d—n boy?—oh, here he is. Come here you young scoundrel, and tell me what you did with that paper-weight. Don't lie now—tell the truth and I'll let you off easy.'

"Go! Mr. Blobson, hope to die I aint done nuttin' with no papy-woit—was dat it on de desk, wit a swell kid's mug under de glass an' a dinky froim of gold an' poils?"

"Come now, William, don't affect ignorance—tell me where you pawned it."

"Soaked it?—a-a-ah gwan, you big gazaboo, I don't tink I have to be called no tief for three bones per—Miss Somers, me pay please—what t'ell!"

"No, Miss Somers, don't give him any money 'till his week is up—not a cent. I must go out now, take a walk and calm myself—perhaps I'll go to a detective agency." Then giving William a look calculated to wither and consume, and muttering the hope that conscience would get in its work, Mr. Blobson hied for consolation to his favorite cafe on the corner.

"Willie," began Miss Somers, when the discouraged parent had departed, "I'm surprised and inexpressibly shocked to hear from the lips of one so young, the language you have just used—especially after all I have said, all my endeavor in your behalf. Will you never realize how much poor Mr. Blobson has to irritate and annoy, to perturb and exasperate? Ah, my young friend, I fear you're an egotist and that your whole soul is centered on self."

"What right den, had de big stuff to say I swiped his papy-woit?—for tree cents, I'd biffed him!"

"That will do, Willie, that will do—run along now, to the postoffice and see if you cannot return in a more composed and amiable frame of mind. For shame!—to think how often Mr. Blobson has given you the afternoon off and a quarter, that you might witness the ball game or some other athletic sport."

When five o'clock arrived and Miss Somers preparatory to going home office, was administering a few dabs of rouge and powder to her not unattractive countenance, she made a few remarks as she would have expressed it, **sotto voce.**

"I knew it would turn out the way it did. Phew! but wasn't Mr. Blobson's anger, though, the real thing! Didn't he swear? How successful it's all been and how perfectly dear of him to help me out! When one's an author, you know, example and illustration are absolutely necessary. Now tonight, when I get to work on 'All for Her!' I can write that second act, where the theft of the jewels is discovered and Reginald D'Arcy's proud father disinherits him, without any trouble and have the old man's rage true to life. Of course, the language will have to be more gentlemanly and refined. But oh, I do love art—really, next to being on the stage itself, I think writing plays the grandest thing!

"Now the question arises, what am I going to do with the paper weight?"—and Miss Somers took it from her reticule. "Oh, I know—Mr. Blobson's so absent minded, I'll simply drop it in the pocket of that overcoat and he'll imagine he put it there himself."

No sooner said than done, and Miss Somers after a careful survey of her face in the glass, and with joy illuminating every feature, left the office and tripped lightly to the subway.

THE DAILY PRESS IN SCOTCH PLAINS

and Fanwood is delivered every afternoon by carrier leaving the main office in Plainfield at 3:45. Orders may be telephoned or mailed to the main office and will receive prompt attention. Phone Plainfield 1000.

New Jersey's Greatest Store

The First Store in New Jersey to Adopt Shorter Hours

HAHNE & CO.

NEWARK

Store opens Daily at 9 A. M. Closes Saturday 6 P. M.

Our Greatest Lace Sale!--

Newest Laces!

—Not a sale of "old stock" laces—but every piece this season's best—this season's most wanted styles. And with a lace season ahead it behooves women to buy tomorrow—buy here—when prices are considerably less than usual. Values have been eliminated in this announcement—the items and prices tell their own story, as you will note by these—

—**Silver and Gold Flouncings**, 6 to 24 inches wide, at, yard ..... $1.25 to $6.50
—**Black Jet Flouncings**, 8 to 20 inches wide, at, yard ..... $1.75 to $5.50
—**Black Jet Allovers**, 20 inches wide, in pretty patterns, yard ..... $3.25 to $5.50
—**Gold Nets**, fine mesh and also figured meshes, yard ..... $1.50 to $3.00
—**Black Jet Tunics**, single and double flounce, each ..... $8 to $10
—**Cotton and Linen Torchon Edges**, 2 and 3 inches wide, yard 3c
—**All Linen Torchon Edges**, with insertions to match, yard 5c
—**Cotton Cluny Edges**, in white and ecru, suitable for curtains, in 1, 2 and 3 inch widths, per yard 5c
—**Cotton Torchon Edges and Insertions**, also imitation Irnsh Edges and Insertions, per yard 5c
—**Shadow Lace Edges**, all white, 3 to 5 inches wide, per yard 5c
—**Point de Paris Edges and Insertions**, also shadow edges, 4 and 5 inches wide, yd... 5c
—**All Linen Cluny Edges**, in cream only, also all-linen Torchon Edges and Insertions, 2 and 3 inches wide, per yard 12½c
—**All Pure Linen Cluny Edges**, with insertions to match, 5 to 10 inches wide, per yard.. 25c
—**Shadow Lace Flouncings**, in white and cream, 18 inches wide, per yard 19c
—**French and German Val. Edges and Insertions**, 12-yard pieces 35c
—**French and German Val. Edges and Insertions**, matched patterns, 12-yard pieces.. 50c
—**Hand-made Lace Tumbler and Plate Doilies**, in five sizes; prices, each—
7c, 10c, 12½c, 25c and 50c
—**Hand-Made Irish Lace Picot Edge**, yd.. 12½
—**Hand-Made Irish Edges and Insertions**, 2 inches wide, per yard 40c
—**Hand-Made Irish Edges and Insertions**, 3 inches wide, per yard 50c
—**Hand-Made Irish Lace Edges and Insertions**, 4 inches wide, per yard 65c
—**Hand-Crochet Medallions**, 2-inch square, in numerous patterns, per dozen 15c
—**18 and 20-inch Oriental Flouncings**, in white and cream, per yard 69c
—**27-inch Oriental Flouncings**, in white and cream and all new patterns, per yard.... 95c
—**42-inch Silk Nets**, in black and colors, plain and fancy meshes, per yard 59c
—**Tucked Nets**, in white, cream and ecru; all width tucks, 20 in. wide, per yard..... 15c
—**Odd Shades of All Silk Nets**, 42 inches wide, also cream heavy mesh net, with large dots, per yard 15c
—**18-inch Shadow Lace Allovers**, in white and cream, per yard 25c
—**Cotton Nets**, in white and cream, 36 inches wide, per yard 25c
—**Cotton Nets**, 36 inches wide, in white and cream, per yard 35c
—**Venise Bands and Edges**, in cream and white, 4 and 5 inches wide, per yard..... 25c
—**Black Oriental Edges**, 4 inches wide, yd.. 10c
—**Chiffon Cloths**, in all shades, 40 and 42 inches wide, per yard ..... 90c and $1.25

TRIMMINGS

—**Marabout Trimmings**, in all colors,, yard. 25c
—**Fur Trimmings**, in black, white and brown, ½-inch widths, yard, 25c; 1-inch widths, 35c; 1½-inch widths 50c
—**Imitation Ermine**, 1-inch wide, per yd... 65c
—**Marmot Fur**, 2 inches wide $1.75
—**Skunk**—1-inch wide $1.50
—**Hair**, 2 inches wide $1.25
—**Real Fox**, 1 inch wide $4.98
—**Fur Heads**, in black, white and brown, each ..... 12½c and 25c
—**All Silk Tassels**, 5 in. long, in all colors 19c
—**Jet and Beaded and Crystal Tassels**, large size, in all colors 25c
—**Jet and Beaded and Crystal Tassels**, 3 and 4 inches long 25c
—**All-Silk Tassels**, in all colors, with cups. 50c
—**Black Silk Frogs**, in all the new shapes—
35c to $2.25
—**Flower Trimmings**, in all colors, yard—
12½c, 15c, 25c
—**Rose Bud Trimmings**, in pastel colors, yd. 75c

BUTTONS AND BUCKLES

—**New Jet Buckles**, in all sizes, doz. 19c to $2.00
—**Crochet Buttons**, in all sizes, doz 15c to $3.00
—**Fancy Buttons**, all sizes, doz.... 10c to $4.00
—**Novelty Roman Pearl Buttons**, in fancy shapes—dozen ..... 19c to 59c
—**Pearl and Jet Buckles**, in all sizes, each—
25c, 35c, 50c
—**All Silk Aplique**, in points, medallions and edges, Bulgarian shades, at, yd... 75c to $4.00

Main Floor

We Give and Redeem Surety Coupons

BE QUICK

THE DAILY PRESS must now urge its readers to lose no time in taking advantage of the big War Map offer, which must end soon. There are just about enough maps left to supply the demand, but they'll go fast, so ACT QUICKLY.

The Daily Press' War Map

In five colors; contains splendid portraits of great rulers; useful information concerning army, navy and aerial fleets; ALL the FACTS for BUSY people; and given to readers of this paper for ONE WAR MAP COUPON and

Only 10 Cents

Including NINE specially prepared color charts, showing strategic points and principal European capitals FREE.

SENT BY MAIL FOR 12 CENTS

Here's your chance to follow the war news as it comes from the press. Take immediate advantage of it. Don't be one of those "THAT'S WHAT I HEARD" fellows, but join the "I KNOW IT" club, for only 10 cents.

THIS BIG OFFER

Must End Soon

Satisfaction

There is just one and only one human motive that causes men to buy things, and that motive is—satisfaction, contentment in possession, use and enjoyment. This is one of the reasons why this agency is writing such a large volume of insurance.

REAL ESTATE
LOANS
RENTS

GEO. M. CLARKE CO.

Babcock Bldg. Telephone 205 Plainfield

INSURANCE OF ALL KINDS.

WE DO FINE JOB PRINTING. TRY US

IN THE SPORTING SPOTLIGHT

SAURER AT LAST GETS WESTFIELD

It Took Ten Innings to Do It But They Finally Come Ahead by Two Runs.

HOME PLAYERS HELP

Lambertson Makes Bad Slip and McIntosh Gives Mullin a Pass That Forced in the Tying Run—McLaughlin Allows Only Six Hits.

Lambertson's bad play in the ninth inning and the two free passes issued by McIntosh in this same frame was the cause of the downfall of the Westfield aggregation at the hands of the Saurer team Saturday afternoon at Recreation Park after the home players had about cinched the game. However, the Saurer boys never admit defeat until the last out is made in the final round and when their last chance came they worried the opposing pitcher to hits or passes which gave the same results.

Warry MacLaughlin appeared for the first time this year against the Mt. Ararat bunch of sluggers and had a little on McIntosh, the Garwood twirler and ex-Pingry wonder, through the entire contest. The latter was wild at times and dug big holes in front of the plate with the ball. The home twirler also had something that most left handers do not take advantage of. While in the box he faced first base and when he threw to that bag it was a question as to whether he made a balk or not. The umpire evidently thought he did not as he would pay no attention to the pleas of the local manager.

The game was slow with no interest and McIntosh made it all the slower by taking about thirty seconds of rest before pitching every ball. In the first session Warry was touched for three singles and the Saurer fielders were guilty of a brace of errors. When the inning closed the home club had registered three tallies, which looked big enough to win the game. But in the very next inning the locals began getting those runs back and scored once in each of the next three frames, tying the score. Two more misplays in the fifth gave the home team one run. Kjellmark made first on a fielder's choice and tried to steal second. Mullin threw the ball bad and it went by Martin. Miller ran in to back him up and the sphere rolled past him.

In the ninth frame the Mackmen tied matters up with the help of the opposing players. Wilson walked and Alberts bunted, sending Wilson to second. Miller singled, sending Wilson to third and he took second on the next pitched ball. Harriman hit a slow one to Lambertson who looked all around the field and then it was too late to catch Harriman going to first. With the bases full, Jaeger struck out and when Tommy went to the plate McIntosh knew he was going to have some trouble. Mullin fouled two and let two go. Then he fouled two more and passed up one, making it three and two. He fouled another and finally let a wide one go, drawing a pass and forcing Wilson in with the tying run. Martin fanned.

In the tenth MacLaughlin was passed and stole second. Garretson hit one into right field for a double and Warry scored. He later scored on an error. The home players were helpless in their half of the tenth and Alberts ended the game by throwing to Garretson, after catching a fly, for a double.

The score:

SAURER.

	A.B.	R.	H.	P.O.	A.
Harriman, 3b	4	0	1	1	4
Jaeger, ss	4	1	2	3	1
Mullin, c	4	0	0	6	1
Martin, 2b	5	1	2	2	2
McLaughlin, p	3	1	0	1	3
Garretson, 1b	4	2	1	10	0
Wilson, lf	3	1	2	2	0
Alberts, rf	4	0	0	1	1
Miller, cf	5	0	1	4	1
	36	6	9	30	13

WESTFIELD.

	A.B.	R.	H.	P.O.	A.
Cruttenden, ss	5	1	2	3	3
Kjellmark, 1b	4	2	2	13	0
Recorden, 2b	4	1	1	5	7
Worth, cf	4	0	0	1	0
Lambertson, 3b	4	0	0	1	1
Himmiell, rf	4	0	0	1	1
Wilson, lf	3	0	1	0	0
Hunt, c	4	0	0	5	1
McIntosh, p	4	0	0	1	1
	36	4	6	30	14

Errors: Recorden 3, Cruttenden, Lambertson, Harriman, Jaeger, Mullin, Miller.

Score by innings:

Saurer	0 1 1 1 0 0 0 0 1 2	6
Westfield	3 0 0 0 1 0 0 0 0 0	4

Summary: Two-base hits, Martin, Garretson; left on bases, Westfield 4; Saurer 6; passed balls, Hunt 2; first base on errors, Saurer 2, Westfield 2; stolen bases, Alberts 2, Jaeger 2, McLaughlin, Garretson; double plays, Cruttenden to Recorden, Cruttenden to Recorden to Kjellmark, Alberts to Garretson; hit by pitcher, by McLaughlin (Wilson); bases on balls, of McIntosh 6; off McLaughlin 2; struck out, by McIntosh 5; by McLaughlin 4. Time of game, 2 hours and 5 minutes; umpire, Tobin.

CALENDAR OF SPORTS

TODAY.

Tournament for women's national golf championship opens at Glen Cove, N. Y.

Tournament for Ohio State's tennis championships opens at Cleveland.

Opening of Grand Circuit meeting at Detroit.

Opening of Lake Erie Trotting Circuit meeting at Washington, Pa.

"Kid" Williams vs. Louisiana, 6 rounds, at Philadelphia.

TOMORROW.

Tennis tournament for intercollegiate championships opens at Philadelphia.

SATURDAY.

Senior metropolitan track and field championships at Celtic Park, N. Y.

Motor boat races for American championship and Wrigley trophy begin at Chicago.

BASEBALL NOTES

Although a pennant winner the Belton club of the Middle Texas League, finished the season $5,000 to the bad.

Catcher Frank Snyder, who has been doing such sensational work behind the bat for the Cardinals, is only 20 years old.

Pitcher "Rube" Oldham, recently purchased by Detroit from Providence, had a trial with the Philadelphia Nationals in 1912.

Joe Evers, the Dubuque second baseman and brother of Johnny Evers, of the Braves, is reported seriously ill with malaria fever.

Jack Martin, once a member of the Yankees and later with the Boston Braves, is making good playing short with the Phillies.

"Rabbit" Maranville, of the Braves, has batted at a .397 clip against the Pirates this year, having produced 25 hits in 63 times at bat.

Rumor has it that Hal Chase will pilot the Buffalo team of the Federal League, next season. As manager of the Yankees in 1911, Chase was a good first baseman.

Both Traverse City and Boyne City have been dropped from the Michigan State League circuit. The league will finish the season with four clubs, Ludington, Muskegon, Cadillac and Manistee.

The Pittsburgh Pirates will have to travel some from now on to keep up Fred Clarke's record of finishing in the first division every season since he took charge of the Piratical band.

The Duluth club, of the Northern League, has sold Pitcher Cunningham to the Detroit Tigers and Pitcher Blancke to Toronto. Blancke is the leading strike-out heaver of the Northern circuit.

Pete Kniseley, who was expected to do a heap of heavy clouting for the Cubs, has failed to deliver. Earlier in the season Pete did wonderful work with the stick in the Southern League.

Add the name of George Burns to the list of players who have had the extreme pleasure of smashing a homer with the bases full. The Giant outfielder turned the trick against Brooklyn the other day.

WITH THE BOXERS

Snowy Baker, the Australian promoter, has inaugurated a scheme for the training of Australian schoolboys in boxing and physical exercise.

Middleweights and lightweights have the call at the present time. The crop of heavyweights seems to be getting poorer every year.

Boxing bouts may be resumed in Madison Square Garden, New York, this winter under the old management of the Garden Athletic Club.

Jack Britton figures he is the logical opponent for Freddies Welsh, the lightweight champion. Britton claims he can make the weight and should be given a chance to regain the championship for your Uncle Sam.

—Your "to let" ad focuses the attention of all probable renters on your property.

SECOND ROUND FOR FALL CHAMPIONSHIP

Low Scores Are Made in Exciting Competition at the Park Golf Club.

The chief event at the Park Golf Club, Saturday, was the second round for the fall championship honors, with the following result:

H. H. Woodland beat J. A. Wilson, 7 and 5; H. L. Moodey beat H. E. Blazier, 1 up; Clarence J. Hand beat W. H. Nischwitz, 3 and 1; Dr. H. K. Carroll beat A. C. VanArsdale, 5 and 4. The play will be continued on Saturday, with the finals a week from Saturday.

These scores were returned for the President's and Oakmont Cups:

H. H. Woodland, 89, 9-80; H. L. Moodey, 95, 13-82; Dr. H. K. Carroll, 90, 8-82; Clarence J. Hand, 98, 15-83; Royle T. Phillips, 94, 8-86; W. H. Nischwitz, 100, 12-88; H. E. Blazier, 96, 7-89; Charles B. Morse, 103, 14-91; J. Fred Hillman, 111, 19-92.

S. D. LOUNSBURY AND H. T. EATON WINNERS

Defeat D. O. Rogers and Arthur Murphy in Four-ball Championship.

S. D. Lounsbery and H. T. Eaton by defeating D. O. Rogers and Arthur Murphy, 2 up in a close and exciting match, at the Plainfield Country Club, on Saturday, won the four-ball championship of the club and a cup offered for that honor.

These scores were returned for the Golf Committee Cup:

B. C. Kenyon, 92, 20-72; W. M. Alling, 89, 16-73; S. T. Perrin, 91, 16-75; L. G. Carman, 90, 12-78; H. D. Hibbard, 92, 14-78; C. O. Holmes, 106, 21-85.

The point winners for the Golf Committee Cup, on September 5, not previously announced, were as follows: B. C. Kenyon, 96, 20-76; D. O. Rogers, 90, 10-80; C. O. Holmes, 102, 21-81.

These scores were returned in the weekly sweepstakes event on Saturday:

B. C. Kenyon, 92, 20-72; W. M. Alling, 89, 16-73; T. S. Wheeler, 90, 16-74; Charles A. Reed, 87, 13-74; D. H. Rowland, 95, 16-79; C. O. Holmes, 106, 21-85.

FRANK BRUGGY MAY GO TO BIG LEAGUES NEXT YEAR

Frank Leo Bruggy, formerly of the Plainfield team, but now catcher of the Lawrence team, may be drafted by more than one club. An authority on big league baseball remarked the other day that from what he had heard he was led to believe that more than one draft will be found for Bruggy. The Boston National and the Toronto club of the International League, were known to be sweet on Bruggy. Neither club would purchase him, but they may put in a draft.

In a game against Lynn, Thursday, Bruggy rapped out four hits out of four attempts with the willow. He held down second base, accepting six chances. He made a brace of errors.

EAGLES WILL MEET RAHWAY ON LOCAL ALLEYS TONIGHT

The local Eagles bowling team will meet the Rahway birds on the Second street alleys tonight. Manager Miller hopes to have his regular team present and expects to give the visitors a good rub. Last week the locals lost to Somerville, but there were only two regulars bowling.

The Rahway pinners are considered good and will be seen here more this winter when they appear in the State league. Some time later in the week the locals will meet their Somerville brothers again.

WOMEN'S CHAMPIONSHIP.

New York, Sept. 14—The eyes of all women interested in the game of golf will be turned this week toward the links of the Nassau Country Club, at Glen Cove, where the annual tournament for the women's national championship was opened today under conditions of a favorable nature. Though the war has prevented Europe and Canada from sending their star players this year, the representation of American experts is all that could be desired and the indications are that the tournament will be one of the most interesting since the annual events to decide the premier title for women were first inaugurated.

MONROE BALLISTS FORFEIT IN TENTH

They Claim That Umpire Did Not Call "Play Ball" When Hope Man Hit Safely.

Hope and Monroe battled for ten innings in the second game of the post-season series Saturday afternoon at Clinton avenue and the latter refused to play the last half of the tenth because they claimed that the umpire had not given orders to start the inning. The game was loosely played throughout and at the end of the ninth the score was six-all. Monroe did nothing in the tenth and the first man up for Hope hit safely. The Monroe players left the field and would not play.

In the first inning the Monroe batters repeated their actions of last week when they scored three runs and held their opponents to one. Hope played uphill ball all the game and was never in the lead. After the Monroe boys had scored one in the third the Fourth street swatters tied matters up with a brace in the second and one tally in the third. Two innings passed without a score and the Monroe batters started to cinch the game in the sixth. Aided by the Hope errors they crossed the plate twice. In their last stand the Hope boys hit the ball hard and tied the score. The tenth session brought no rewards for Monroe and they quit, so the contest was called. The Fourth street team was guilty of seven errors and their opponents made only two, but the former totalled sixteen safeties while Schott was holding his opponents to seven. The game was forfeited to Hope.

The score:

MONROE.

	AB.	R.	H.	PO.	A.	E.
Gunzelman, rf-2b	5	1	1	1	2	0
Savidge, lf	4	1	2	2	1	0
Hendry, 1b	4	0	1	9	0	0
L. Apgar, rf	2	0	0	0	0	0
Beekman, 2b	3	1	0	1	2	0
Pennoyer, 3b	5	1	1	4	3	0
T. Apgar, cf	3	0	1	0	1	0
Downs, ss	4	1	0	2	3	0
Hess, c	4	1	1	6	0	2
Brick, p	4	0	0	2	0	0
	40	6	7*	27	12	2

*None out in tenth.

HOPE.

	AB.	R.	H.	PO.	A.	E.
Snyder, 3b	5	0	2	1	1	0
Grisley, 2b	4	1	2	2	2	0
Brown, c	3	0	2	13	2	1
Luthman, 1b	5	0	4	9	0	0
Walls, ss	5	1	1	1	1	3
T. Heron, lf	4	0	1	1	0	1
Overland, rf	4	1	1	1	0	0
Thorne, cf	4	2	3	0	0	1
Schott, p	3	1	0	0	1	1
	37	6	16x	28	7	7

xGunzelman out twice foul bunt on third strike.

Score by innings:

Monroe	3 0 1 0 0 2 0 0 0 0	6
Hope	1 2 1 0 0 0 0 0 0 2 x	6

Summary: Two base hits, Snyder and T. Heron; three base hits, Pennoyer; left on base, Hope 8, Monroe 8; double plays, Grisley (unassisted), T. Apgar to Pennoyer to Beekman; base on balls, off Schott 1, off Brick 3; struck out, by Brick 6, by Schott 13; passed ball, Hess; earned runs, Monroe 2, Hope 2; umpires, Brown and Fraleigh.

FOUR MATCHES TO BE PLAYED IN K. OF C. TONIGHT

The Knights of Columbus one man bowling tournament will be started tonight, and four matches will be played, Moynihan, Hillman, Caulfield and Pasch being the contestants. As this is the opening night of the schedule a large crowd is expected to witness the pinning and some good scores are expected as these men are among the highest in the club.

The schedule calls for matches all winter and the tournament will undoubtedly prove interesting to its close. Prizes will be offered for the winners of the tourney. Tonight's matches will be played as follows:

M. J. Moynihan vs. F. J. Hillman.
J. T. Caulfield vs. H. J. Pasch.
H. J. Pasch vs. M. J. Moynihan.
F. J. Hillman vs. J. T. Caulfield.

HACKETTSTOWN LEADS IN POST SEASON SERIES

Hackettstown, Sept. 14—In the first of three post-season games between Newton and Hackettstown, played at Hackettstown, Saturday, Hackettstown won by the score of 8 to 7. A spectacular play by Irving, stealing home, scored the run that won in the ninth inning. Two men were out and Captain Driscoll was at the bat, with two strikes against him. The score:

Newton	0 2 0 0 0 0 4 1 — 7
Hackettstown	2 3 0 0 0 0 0 3 — 8

Batteries—Lindaman and Egan; Scanlon and Hohman.

—Advertise in the Daily Press.

PETS DEFEAT COPS BY 10 TO 6 SCORE

Fourteen Errors Made in All and Three Homers Feature Slow Contest.

The Pets beat the Cops, Saturday afternoon, on Parker Field, by the score of 10 to 6 and fourteen errors were made. The result of the contest was never in doubt after the first inning, when the Pets scored three runs and the bluecoats were blanked. Harney was on the mound for the officers and Jennings opposed him. Only five real cops appeared, so they had to pick up some good men at the field. Frederickson, Bergen and Townley were among those signed and the box score shows that all three contributed to the error column.

Jennings fanned eleven "cop" batters, while Harney only succeeded in fanning one. Homers by Fritts, Stine and Frederickson were the features of the game. In the first inning with two down, two hits mixed with two errors and a pass netted the Pets three runs. Two in the second and third made a comfortable lead. The cops broke the ice in the second with one tally and also made three in the fifth. The score remained 7 to 4 for two innings and then the Pets started hitting again and made three counts in the seventh. These were made when Stine hit for four bases and two scored ahead of him. In their last frame the coppers started to get even but only got a little way and two rounds were chalked up.

The errors that were made kept the scorers busy all the time and the strange part of the game is the Pets only outbatted their opponents by one hit. Bergen caught Harney and only three were able to steal.

The score:

PLAINFIELD.

	AB.	R.	H.	PO.	A.
Seifts, 3b	4	0	1	2	2
Alberts, lf	5	1	1	0	0
Dixon, 1b	4	2	0	7	0
Morganroph, ss	4	1	0	3	2
Stine, rf	4	2	2	0	0
Dorman, cf	4	1	1	1	0
Brown, 2b	4	1	2	3	2
Nelson, c	4	2	2	11	2
Jennings, p	3	0	0	0	2
	36	10	9	27	10

COPPERS.

	AB.	R.	H.	PO.	A.
Townley, ss	5	1	1	0	2
Berger, 2b	5	0	1	2	3
Fritts, 3b	4	2	1	4	3
Bergen, c	4	0	0	3	2
Harney, p	3	0	1	1	3
McCarthy, cf	4	0	0	2	0
Flatley, rf	4	0	0	0	0
Frederickson, lf	4	1	2	3	0
McIntyre, 1b	4	2	2	9	0
	37	6	8	24	13

Errors: Fritts 3, Townley 2, Brown 2, Nelson, Stine, Morganroph, Seifts, Berger, McCarthy, Frederickson.

Score by innings:

Cops	0 1 0 0 3 0 0 0 2	6
Pets	3 2 2 0 0 0 0 0 3 x	10

Summary: Home runs, Fritts, Frederickson, Stine; three base hits, Nelson, Harney, Berger; two base hits, Dorman; sacrifice hits, Seifts; stolen bases, Dixon 2, Jennings, Fritts 2; struck out, by Harney 1, by Jennings 11; bases on balls, off Harney 1, off Jennings 3; hit by pitcher, Fritts.

HIGHLANDERS WIN EASILY FROM ARIONS AGGREGATION

In a close and interesting game on the Highlanders' grounds, the Highlanders defeated the Arions 3 to 1, Saturday afternoon. Inability to hit T. Denny was the chief cause of defeat. Hamilton twirled well for the losers. Stebor and Huffmeister led the hitting for the Highlanders and also played well in the field.

The score:

ARIONS.

	AB.	R.	H.	PO.	A.	E.
Brennan, lf	5	0	1	2	0	0
Morley, 1b	5	1	1	6	0	0
Marsh, ss	3	0	0	1	3	0
Miller, 3b	3	0	0	2	1	0
Maritz, 2b	4	0	0	0	0	0
Russel, 2b	4	0	0	5	3	0
Lane, rf	4	0	0	0	0	0
H. Maritz, c	4	0	1	5	2	0
Hamilton, p	4	0	0	3	3	0
	36	1	3	24	12	1

HIGHLANDERS.

	AB.	R.	H.	PO.	A.	E.
Kyle, 3b	4	1	0	0	1	1
Huffmeister, 1b-rf	4	0	3	10	0	2
N. Luthman, 2b	3	1	2	0	6	1
J. Denny, rf-1b	4	0	3	1	0	0
Dodd, c	4	0	0	10	2	0
T. Denny, p	3	0	0	0	2	0
Hanzel, lf	3	0	1	2	0	0
P. Luthman, cf	4	0	1	1	0	1
Stebor, ss	3	1	3	3	1	0
	32	3	13	27	12	5

Summary: Two base hits, Huffmeister, Morley; three base hit, J. Denny; stolen bases, Stebor, Miller, Morley; base on balls, off Hamilton 2, off Denny 2; umpires, Messrs. Stebor and McQuigan.

—It pays to read the advertising columns of The Press.

School Boys and Girls

The best place, in Plainfield, to have your bicycle put in shape for the school season is at

George L. Simon's

179 North Ave. Opp. Depot.

BICYCLES TIRES SUNDRIES

HOLY CROSS TO HAVE NEW PRACTISE FIELD

Lot at East Front and Church Streets is Now Under Consideration.

Manager "Doc" Doyle, of the Holy Cross football team, is endeavoring to arrange for the use of the lot at East Front and Church streets for practice work. Heretofore the team has been forced to journey to Hyde Oval for the weekly signal workouts and this has proven a great inconvenience to a number of the players. Several other fields are being considered by the gridiron manager, but in all probability the above mentioned place will be decided upon. Arc lights will be installed as a means of facilitating night drills and active work will start this week.

Saturday afternoon, fifteen men, including a large number of veterans reported to Coach Martin and engaged in an informal workout. Present prospects are encouraging for a banner gridiron season and Manager Doyle is planning to open the schedule the first Saturday afternoon in October with one of the U.S.S. teams as the local eleven's opponent.

A number of new candidates who look particularly promising at this stage of the spring training have reported to the management and it is planned to develop several new regulars for the positions that were weak last year. It became known yesterday that the Vikings, of Bayonne, one of the local's strongest opponents, would be dropped from the schedule this year owing to the attitude displayed by several members of the out-of-town aggregation during the 1913 season.

SECOND NIGHT TOURNAMENT WILL START THIS EVENING

The second night tennis tournament, under the auspices of the Westfield Golf Club, will be started tonight on the club courts. Several months ago this feature of playing tennis by artificial light was inaugurated and proved very popular as well as successful. Large arc lights have been placed over the courts and it is just like playing in daylight.

Many entries have been handed in for this tournament and it will undoubtedly prove very successful. Play will continue every night this week that weather permits.

LARGE ATTENDANCE AT SCOUT ATHLETIC MEET

The Bound Brook Boy Scouts held their first annual field meet Saturday afternoon, at Bound Brook. About 100 persons witnessed the meet, among whom were scouts from Plainfield, New Brunswick and Bound Brook; but only the New Brunswick and Bound Brook scouts entered in the games.

Scout Master W. L. Clarkson, of Bound Brook, had charge of the meet, with Charles A. Fisher as timer in the track events, and Telford Bailie as scorekeeper.

NORTH PLAINFIELD A. C. HOLDS FIRST PRACTICE

The North Plainfield A. C., a newly formed football club in the borough, held its first practice Saturday afternoon at Hyde Oval. About twenty candidates reported and light signal practice was held. Some fine material has been unearthed and the borough boys will probably have a fine eleven. Most of the players have had experience for the past two seasons with the Holy Cross junior team and know the game.

Manager Daniel Denny is booking some of the fastest teams in this vicinity to meet the locals and his schedule will start about the first of next month.

FOR OHIO TENNIS TITLES.

Cleveland, O., Sept. 14—The annual tournament for the lawn tennis championships of Ohio opened auspiciously today on the courts of the East End Tennis Club in this city. The entrants are numerous and of a class that assures some spirited competitions for the titles.

THREE ROUNDS OVER IN P. C. C. TOURNEY

Beers and Cochran Survive and Will Probably Meet for Club Title.

A good start was made in the annual lawn tennis singles championship of the Plainfield Country Club, on Saturday. There were nineteen entries and the first three rounds were played, bringing the event down to the semi-finals. These and the first round will be played Saturday afternoon.

The draw resulted in A. D. Beers and H. J. Cochran, former title holders, being placed in opposite halves. Both came through, Beers after a hard fight with Harry T. Eaton in one set, and Cochran very easily. The other semi-finalists are C. W. Baker, who will meet Cochran, and T. M. Day, 3rd., who is in the same half as Beers. The summary:

First round—R. W. Harper defeated A. W. West, 7-5, 6-0; A. D. Beers defeated A. Lovell, 6-3; 6-0; Blake defeated H. H. Foster by default.

Second round—C. W. Baker defeated C. A. King, 7-5, 6-3; T. M. Day, 2nd, defeated J. Lyon, 6-1, 6-2; S. Merribew defeated H. Brown by default; H. J. Cochran defeated W. Harper, 6-2, 6-3; Beers defeated Blake, 6-1, 6-1; H. T. Eaton defeated H. W. Brower, 8-6, 3-6, 6-3; T. M. Day, 3rd., defeated H. S. Gough, 6-1, 6-3; H. E. Haws defeated J. Irons, 7-5, 6-1.

Third round—Baker defeated T. M. Day, 2nd., 5-7, 6-1, 6-4; Cochran defeated Merribew, 6-0, 6-2; Beers defeated Eaton, 8-6, 6-3; T. M. Day, 3rd., defeated Haws, 6-1, 6-1.

JACK'S DOUBLE DECKER BEAT THE GIANTS, 1 TO 0

Jack Martin's two base hit in the first game of the double header with the Giants, Saturday, at Philadelphia proved fatal to the New York team and Marquard as that bingle scored the only run of the game, and caused the Giants to fall back in the standing. Jack's hitting has fallen off some lately but he was there in the fifth inning Saturday with the needed hit. That was the only inning that Marquard weakened and after Paskert had singled and taken second, the local player took the stick and dealt the telling blow.

In the field Jack did not have much to do, although he stopped a rally in the second inning that might have won the game for the Giants. He had one putout and one assist to his credit. In the second game Fromme allowed his opponents only two hits and Jack didn't get in on either of these. Instead he made an error and also had two putouts and four assists.

Martin was in town last night. He

MID-SUMMER SALE OF BICYCLES AND TIRES

AT

Leo Zeisel's

222 WEST FRONT STREET.

Next to Proctor's.

EAGLE BOWLING ALLEY

Open to the Public

117 EAST SECOND STREET

Under the management of George Miller.

returned to Philadelphia this afternoon and will play against the Giants this afternoon in another double header.

MANY WILL ATTEND BASKETBALL RALLY

Y. M. C. A. Team to Start the Season Going in Association Wednesday Night.

In response to the call issued by Myrton Glover, captain of the 1913-14 Y. M. C. A. basketball team, for a meeting in the association Wednesday night, marked enthusiasm has been displayed and a large attendance of basketball players is expected at the session. A number of the veterans incluuding Hetfield, Glover, Moulton, Brynariski, Peacock and Dunning have signified their intention of getting back in the game once more and present conditions indicate that the local association will be represented by a particularly strong combination this fall and winter.

At the Wednesday night meeting it is expected that a captain and manager will be appointed for the season and at that time Physical Director Robert Meerman will assume charge of the aggregation. A number of players who were conspicuous in High School athletics last year have signified their intention of trying for the vacant positions and it now looks that the personnel of the aggregation would be entirely changed this season.

Mr. Meerman has under consideration a new schedule of gymnastic work that will broaden the scope of basketball work giving more members a chance to participate in the weekly exhibition games. It is proposed to conduct more than one game each week-end and to give as many men as possible an opportunity to exhibit their prowess. This would also facilitate the work in picking a representative combination and through this channel the management expects to be able to place an unusually strong quintet in the field.

ASSOCIATION TERM USHERED IN TODAY

Gym Classes Started in the Y. M. C. A. Under Supervision of New Director.

Work for the season in the various Y. M. C. A. gymnasium classes got under way this afternoon under the supervision of the new director, Robert Meerman. He will have personal charge of all of the association work including that devoted to boys and men and the regular schedule of classes has been announced by him. This afternoon the Indian League met at 3 o'clock with a large attendance and active preparation for the fall work was started.

At 5:40 o'clock this afternoon the business and professional men meet for the first time this year. At 8 o'clock tonight the employed boys' class, one of the flourishing evening departments, will convene. Tomorrow afternoon the first session of gymnastic work in the College League will be ushered in, boys between the ages of fourteen and sixteen benefitting. At 4 o'clock tomorrow the High School boys from this city and the borough will be given instruction and at 8 o'clock the senior class will start the ball rolling for the fall term.

The association has been renovated and many new features added in anticipation of a busy season. The enrollmen at the present time is large and many new members annually make their appearance around the first of October.

NEW SYSTEM OF LOCKER CHECKING AT Y. M. C. A.

Physical Director Robert Meerman, of the local Y. M. C. A., is introducing a new system of locker checking in the boys' department of the association. Hereafter each member will be provided with a metal check with individual numbers to which his locker key will be attached.

This check will be left at the association office and will be delivered only to the owner. The new method is being tried as a means of eliminating the confusion that has been experienced in the past.

WON IN THE NINTH.

Four runs in the ninth were enough for the St. Joseph's ballists to nose out the Y. M. A. team, of Bound Brook, Saturday afternoon by one run. The final score was 4 to 3. The Y. M. A. players had the game cinched fifty different ways up to the ninth and then their oponents turned defeat into victory. They landed on Mathews for six clean hits and good base running won the game.

P. H. S. PRACTICE TOMORROW.

The first practice of the Plainfield High School football team will be held on Parker Field tomorrow afternoon. A tackling dummy has been erected but the squad will only have a light work-out for the first few days. About thirty candidates are expected to report to the first call.

LOCAL TEAM LOSES GAME IN FIFTEENTH SESSION

The Plainfield A. A. baseball team lost out in the fifteenth inning at Bound Brook, yesterday afternoon, to the strong St. Joseph's nine of that place. Maiden was on the mound for the local team and pitched a fine game against the Brookers and several errors aided in his defeat. McFadden also pitched a fine game and well deserved the victory.

In the fifteenth frame Hannon singled and stole second. He scored with the winning run on a hit. The score by innings:

Plainfield—
0 2 1 0 1 0 0 0 1 0 0 0 0 0 0—5
Bound Brook—
1 1 0 0 2 1 0 0 0 0 0 0 0 0 1—6

Batteries: Maiden and Moulton; McFadden and Teeling.

BOROUGH SCHOOLS RE-OPENED TODAY

Somerset and Watchung Schools Have a Combined Attendance of 1,230.

The North Plainfield schools opened this morning, with an attendance of twelve hundred and thirty pupils, the largest number in the school history. Others are expected to register before the end of the week and bring the total close up to fourteen hundred. All of the teachers reported on time with the exception of the new manual training instructor.

In the High School there were registered this morning 181 against a total of 163 last year. It is expected that the High School mark will be over two hundred. In the grades there are 658 and the Watchung School has a registration of 341, including the kindergarten. There were fifty present in the new kindergarten building this morning.

Principal Albert Early had charge of the opening exercises of the High School and Supervising Principal Fred Aungst made a short address to the pupils. Dr. Justice Cooley, president of the Board of Education, also was present and make a few remarks. Miss Lanning, who was to take charge of the fourth grade in the Watchung School this year, resigned last Saturday, and her place has been filled by Miss Harold. Mr. Aungst met all the teachers this afternoon and they discussed the problems that the new instructors might be confronted with so that everything will be running in regular order as soon as possible.

HENRY BERGENER, AGED 71, DIES IN THIS CITY

Henry Bergener, who for twenty years conducted a barber shop in the Bronx, died this morning, after an illness of two months, at the home of his daughter, Mrs. J. H. Angerbauer, 416 East Second street, in his seventy-fourth year. Mr. Bergener, who had been ill for the past two months, was taken sick shortly after returning from a trip to Germany, his native land. He was a member of Cheruski Lodge, I. O. F., of New York, in which he was active for many years.

Mr. Bergener is survived by two daughters, Mrs. Angerbauer, at whose home he died, and Mrs. James McDonough, of Westchester, N. Y.; one son, Charles F. Bergener, of Philadelphia, and one brother living in Germany. The funeral services will be held tomorrow evening at the home of his daughter on East Second street, at 8 o'clock. Rev. John Y. Broek, pastor of the Tinity Reformed church, will officiate. The interment Wednesday will be private.

MRS. BARBARA RICKET DIES IN HER 71ST YEAR

Mrs. Barbara Rickert, aged 71 years, widow of the late Peter Rickert, died yesterday, at her home on Fairview avenue, the borough, after a long illness. Mrs. Rickert had been an invalid for some time, having had a stroke of paralysis about a year ago. She was a member of one of the oldest Plainfield families. Among those who survive are two daughters, Miss Margaret Rickert, of the borough, and Mrs. A. T. Robert, of Elizabeth, together with three sons, Frank, George and John Rickert, all of this city.

The funeral services will be held at her late home tomorrow evening at 8 o'clock, while the interment on Wednesday will be private. Rev. Dr. C. E. Herring, pastor of the First Presbyterian church, will officiate at the services.

DR. STRONG RETURNS.

Rev. Dr. Philip B. Strong, pastor of the First Baptist church, occupied his pulpit yesterday, for the first since returning from his vacation abroad, and preached two good sermons. The chorus choir, under the direction of Howard Case, organist and choir director, also returned yesterday for the fall and winter.

—Advertise in the Daily Press.

WOUNDED BELGIAN SOLDIERS

© 1914, by American Press Association.

Picture made in St. Jean's hospital, Brussels, after the fighting at Liege.

GERMAN ARMY'S FIELD TELEPHONE

Communication is kept up at all times between the various military divisions.

FRENCH HAVE 500,000 FRESH TROOPS

(Continued from page 1)

ed by friend and foe. When I reached here at 4 o'clock yesterday morning I found dreary desolation accentuated by the absence of military life. A heavy rain was falling. While there was no sign of the German army's front, a single Belgian gun near Semhst kept up a desultory booming. The shells fell near Werde, the bone of contention in the fighting of the previous day. The Belgian left wing has not retired.

The Germans have been heavily reinforced all along the line, especially as to guns, which are believed to have been brought from Liege, where there are thousands of German marines. It is rumored that the Belgian retirement was due to the fact that the Teutons would sack Brussels. The Belgian army is well supplied with guns, but has a most difficut task cut out for it to retake the capital.

Rome, Sept. 14, (Central News Cable)—Advices received here from Petrograd say that the number of Austrian prisoners now in the hands of the Russians aggregate about 280,000.

Amsterdam, Sept. 14 (Central News Cable).—Details of the battle in the neighborhood of Louvain show that the Belgians advanced twice toward Louvain. After four days of severe fighting the Belgians retired to the outer line of the Antwerp fortifications. The sally was originally intended to unmask the German positions. The Belgians occupied some of the strongest of them, the activity of the Belgian army having the effect of compelling the Germans to concentrate all of their available troops in Belgium

London, Sept. 14 (Central News Cable).—A complete report of the movements of the allies in France, carrying the operations up to September 10, is given in a communique given out by the Official Press Bureau this morning. The communique says:

"It will be remembered that the general position of our troops on Sunday, September 6, on our line was stated to be south of Marne, with French forces in the line on our right and left. There has been virtually no change in the situation since September 3, which marked the end of our army's long retirement from the Belgian frontier through the north of France. On Friday, September 4, it became apparent that there was an alteration in the direction of the advance of almost the whole of the first German army. That army since the battle near Mons on August 23 has been playing its part in the colossal strategic endeavor to create a sedan for the allies by an outflanking and enveloping movement around the whole left of their line, so as to encircle and drive the British and French south.

"There was now a chance for a change in its objective and it was observed that the German forces opposite the British in the great battle line were beginning to move in a southeasterly direction, instead of continuing toward the southwest and the capital."

The correspondent of the Daily News at Ghent telegraphs that he has confirmed the report that Russian troops are in Belgium, but where the Russians are and what their numbers may be the correspondent says that it would be indiscree to tell. He says that there is a possibility that the Russian is not the only army reinforcing the Belgians The Belgian government issued the following:

"After four days of hard fighting our field troops which left fortified positions at Antwerp to attack the German forces in the Brussels-Louvain-Malines triangle, have returned within the outer ring of the Antwerp fortification. The sortie, which at first seemed to be merely a skirmish operation against covering troops left by the enemy in front of Antwerp, developed into an action on an extensive scale. The enemy's psoition was very strong, owing to the nature of the ground and the earthworks thrown up during the last fortnight.

"The necessity of holding this position at all costs obliged the enemy to call for all available forces, thus the third German army corps, which had left Ninove for Nedebraekel, returned hastily and the ninth corps, which already was marching southward on the Audenarderuyen road, likewise was recalled. The result attained is of capital importance from the point of view of the allies' staff since in consequence of our intervention two German army corps have been unable to go to the assistance of the German armies retreating in France.

"The losses of both sides during the four days of fighting have been heavy, testifying to the stubbornness of the conflict. The fire of the Germans was very poor, however, and the wounds sustained by our men, generally speaking, of a slight character."

Washington, Sept. 14.—Virtually all Americans stranded in Europe will be out of the danger zone by October 1, according to a despatch to the War Department today, from Assistant Secretary of War Breckenridge, now in Paris. There are 500 Americans stranded in Genoa, the despatch relates, and about 40,000 remain in London. These will be moved without difficulty and ships sufficient to move them all already have been arranged for. Virtually all Americans who desired to go have already left France.

MUST SALOONS CLOSE?

The question of whether the borough saloons would be able to do business on September 24, the day of the special election, has been raised in some quarters of North Plainfield. It appears to be the opinion on the part of a large number that the intent of the Geran election laws that these places of business must be closed on all election days, whether they are special, general or primary elections.

PROPERTIES SOLD.

The majority of properties advertised for sale for unpaid taxes for some time, were sold this afternoon from the office of Collector William R. Townsend. In several cases, the sales were postponed for a period of from one to two weeks. A total of seventy-six parcels of property were sold.

—Advertise in The Daily Press.

CHRISTIAN FIELD.

The regular monthly business session of the Ladies' Christian Work Society of Trinity Reformed church, is being held in the church parlors this afternoon.

The rally and promotion exercises of the Trinity Reformed Sunday-school will be held September 27, at 2:30 in the afternoon.

The Dutch Arms Mens' Club of Trinity Reformed church, will hold their first meeting of the season Monday evening, September 21, at which time an informal dinner will be served at 7:15. A number of prominent speakers will be present.

A meeting of the Brotherhood of the First Methodist church will be held on Friday evening. Dr. James R. Joy will deliver an address on "Some Features of Present Euuropean Conditions." Dr. Joy has just returned from the other side of the Atlantic, and is well versed on the conditions there.

The First Methodist church Woman's Foreign Missionary Society will meet tomorrow afternoon at Vincent chapel at 3 o'clock.

The annual picnic of the Ladies' Aid Society of the First Methodist church will be held Wednesday afternoon at the summer home of the president, Mrs. L.M. French, at "Hilltop," Johnston's Drive.

The Sunday-school board of the First Methodist church will be held tomorrow evening at Vincent chapel, when matters of importance will be discussed.

The Women's Missionary Circle of the First Baptist church will hold the first meeting of the season tomorrow afternoon at which time the president, Mrs. M. I. Cooley, will deliver a short address. The devotional exercises will be led by Mrs. J. H. Chase. A meeting of the executive committee will be held at 2:30, while a social hour will follow.

PERSONAL.

Mrs. Raymond Giles and son, formerly of Grove street, have returned to their home in Brooklyn, after spending a few weeks with her sister, Miss Lillian Bye, of Clinton avenue.

Mr. and Mrs. Andrew Findley and children, of Jersey City, visited relatives here, yesterday, making the trip in their automobile.

Mr. and Mrs. Ralph Hallock, of the borough, have gone to Maine on a camping trip.

Albert Zabriskie, of West End avenue, has sold his Marion roadster and purchased a touring car.

GERMANS REPORT VICTORY.

New York, Sept. 14.—A wireless message from Berlin, dated today, says the garrison at Antwerp has been repulsed, the Crown Prince's army is now attacking the forts between Verdun and Toulon on both sides. Prince Joachim arrived today in Berlin and has been lodged in Bellevue Palace. Last night's official details of the battle to the east of Paris cannot be made public. A new battle is in progress which up to the present time has been favorable to the Germans. Reports from Paris and London of a German defeat are declared untrue.

WHEN JENNY LIND SANG.

Only an Old Ballad, but It Touched the Hearers' Hearts.

Whenever Jenny Lind came to dinner my father was careful neither to ask her to sing nor to allow any one else to suggest it in her hearing if he could help it. He did not think it proper to ask any one to confer that kind of favor upon him merely because he or she was his guest.

Jenny Lind, however, fully appreciating my father's taste in the matter, used to go up to him and say quite simply, "Shall I sing?" And, of course, she was at once led to the piano, and an instant silence fell on the whole company. Her husband, Otto Goldschmidt, accompanied her.

I shall never forget one great occasion when, after singing one or two of her songs, she asked my father if there was any particular song he would like to hear. Some inspiration came to him to ask her if she ever sang "Auld Robin Gray."

She began it at once, and something must have moved her to throw all her marvelous power of emotion into the singing of this old world story. Never in my life have I ever heard anything so transporting and overwhelming. Tears were in her eyes and sobs of anguish seemed to swell up out of her heart. Every one in the great drawing room rose and stood around in a wide, spellbound circle, and when at last she had finished and stood with one hand on the piano, looking at the floor in silence, all were too overcome to speak. My father went to her, took her hand and led her away to a sofa, saying some words of gratitude to her, and the wonderful scene was over.—Hon Stephen Coleridge's Memoirs.

TO SUBSCRIBERS

Subscribers to the Daily Press who are served by the route boys will confer a favor by promptly reporting to the Press office, either in person, by telephone or by mail, any negligence on the part of the route boys. Phone 1300.

At the Plainfield Theatre, Wednesday, Matinee and Night.

Mme. Sissieretta Jones, Original Black Patti, at Plainfield Theatre Thursday Night.

RECREATION NOTES

The Italian Social and Educational Club will mee, tonight at 8 o'clock in the Lincoln School. Music and dancing wil be the main features of the evening.

The Washington Dramatic Club will meet tomorrow night at 8:15 in the Washington School. There will be a rehearsal of the two plays, "My Lord in Livery" and "Sarah's Young Man." Mr. White, who is coaching these new plays, will be present and a full cast of both plays is much desired.

FUNERAL OF M. C. SORENSON.

The funeral services of Maurice C. Sorenson, of Webster place, were held at his late home this afternoon, with many friends in attendance. Rev. Dr. Charles M. Anderson, of the First Methodist church, officiated. Interment was made at Hillside cemetery.

MEETING POSTPONED.

Because of the death of Father William H. Miller, the regular meeting of the Women's League of St. Joseph's church, which was to have been held tonight in Debele Hall, has been postponed.

AUTO HIT CARRIAGE.

While driving a carriage on East Fifth street, yesterday afternoon, Jerry Connors was hit by an automobile driven by Dr. P. R. Albanasium, of Union Hill. The lighter vehicle was slightly damaged but the occupant was uninjured.

Charles A. Clarke, of this city, is registered at the Stirling, Atlantic City.

Mrs. Charles L. Wilson, of West Fifth street, was taken to Muhlenberg Hospital, Saturday morning, to undergo an operation.

—Daily Press want advs. pay.

MAIL SAMPLE BALLOTS.

Sample copies of the ballots which are to be used in the city and borough on primary day, are today being distributed to the various Boards of Registry and Elections. These samples must be mailed to all registered voters at 12 o'clock noon of Wednesday. In this city, Republican, Democratic, Socialist and Progressive ballots will be mailed, while in the borough, all but the Socialist ballots will be mailed, as that party has as yet not polled the necessary five per cent. of the votes in Somerset county.

MRS. AGNES DAVIS RETURNS.

Mrs. Agnes B. Davis, of Watchung, returned home yesterday from London, Ontario, where she was called by the death of her husband last Tuesday. Mr. Davis had been a resident of London for over thirty-two years and served with No. 2 Company, of the Seventh Regiment, in London, in the Northwest Riel Rebellion in 1885. Besides his daughters, Miss Davis and Mrs. Margaret Griffiths, of Watchung, he is survived by two other grown children.

FUNERAL OF H. M. MEYERS.

A large number of friends and relatives attended the funeral services of Henry M. Meyers held yesterday afternoon, at the Coontown church, after a simple service had been conducted at his late home on Linden avenue, the borough. A large number of floral tributes were sent by many of the friends, among which were several set pieces. Rev. George Bowers, of Warrenville, officiated. The interment was made at the Coontown cemetery.

30TH REGIMENT REUNION.

The twenty-fourth annual re-union of the Thirtieth Regiment, New Jersey Volunteer Association, will be held at the Armory in Somerville, Wednesday, October 2, at 10:30 a. m. Events of fifty years ago will come up for discussion, and a good time is promised to all the veterans who take in this big event.

The World Set Free!

By H. G. Wells

Copyright 1914, by H. G. Wells.

CHAPTER IV.

"We'll give them tit for tat."

IT was not a whole man there; it was a piece of a man, the head and shoulders of a man that trailed down into a ragged darkness and a pool of shining black.

And even as she stared the mound above her swayed and crumbled, and a rush of hot water came pouring over her. Then it seemed to her that she was dragged downward.

* * * * * * *

When the rather brutish young aviator with the bullet head and the black hair cropped "en brosse" who was in charge of the French special scientific corps heard presently of this disaster to the war control he was so wanting in imagination in any sphere but his own that he laughed. Small matter to him that Paris was burning. His mother and father and sister lived at Caudebec, and the only sweetheart he had ever had—and it was poor love making then—was a girl in Rouen. He slapped his second in command on the shoulder. "Now," he said, "there's nothing on earth to stop us going to Berlin and giving them tit for tat. Strategy and reasons of state—they're over. Come along, my boy, and we'll just show these old women what we can do when they let us have our heads."

He spent five minutes telephoning, and then he went out into the courtyard of the chateau in which he had been installed and shouted for his automobile. Things would have to move quickly, because there was scarcely an hour and a half before dawn. He looked at the sky and noted with satisfaction a heavy bank of clouds athwart the pallid east.

He was a young man of infinite shrewdness, and his material and aeroplanes were scattered all over the countryside, stuck away in barns, covered with hay, hidden in woods. A hawk could not have discovered any of them without coming within reach of a gun. But that night he only wanted one of the machines, and it was handy and quite prepared under a tarpaulin between two ricks not a couple of miles away. He was going to Berlin with that and just one other man. Two men would be enough for what he meant to do.

He had in his hands the black complement to all those other gifts science was urging upon unregenerate mankind, the gift of destruction, and he was an adventurous rather than a sympathetic type.

He was a dark young man, with something negroid about his gleaming face. He smiled like one who is favored and anticipates great pleasures. There was an exotic richness, a chuckling flavor, about the voice in which he gave his orders, and he pointed his remarks with the long finger of a hand that was hairy and exceptionally big.

"We'll give them tit for tat," he said. "We'll give them tit for tat. No time to lose, boys."

And presently over the cloud banks that lay above Westphalia and Saxony the swift aeroplane, with its atomic engine as noiseless as a dancing sunbeam and its phosphorescent gyroscopic compass, flew like an arrow to the heart of the central European hosts.

It did not soar very high. It skimmed a few hundred feet above the banked darknesses of cumulus that hid the world, ready to plunge at once into their wet obscurities should some hostile flier range into vision. The tense young steersman divided his attention between the guiding stars above and the level, tumbled surfaces of the vapor strata that hid the world below. Over great spaces those banks lay as even as a frozen lava flow and almost as still, and then they were rent by ragged areas of translucency, pierced by clear chasms, so that dim patches of the land below gleamed remotely through abysses. Once he saw quite distinctly the plan of a big railway station outlined in lamps and signals and once the flames of a burning rick showing livid through a boiling drift of smoke on the side of some great hill. But if the world was masked it was alive with sounds. Up through that vapor floor came the deep roar of trains, the whistles of horns of motorcars, a sound of rifle fire away to the south and as he drew near his destination the crowing of cocks.

The sky above the indistinct horizons of this cloud sea was at first starry and then paler, with a light that crept from north to east as the dawn came on. The Milky way was invisible in the blue and the lesser stars vanished. The face of the adventurer at the steering wheel, darkly visible ever and again by the oval greenish glow of the compass face, had something of that firm beauty which all concentrated purpose gives, and something of the happiness of an idiot child that has at last got hold of the matches. His companion, a less imaginative type, sat with his legs spread wide over the long, coffin shaped box which contained in its compartments the three atomic bombs, the new bombs that would continue to explode indefinitely and which no one so far had ever seen in action. Hitherto carolinum, their essential substance, had been tested only in almost infinitesimal quantities within steel chambers embedded in lead. Beyond the thought of great destruction slumbering in the black spheres between his legs, and a keen resolve to follow out very exactly the instructions that had been given him, the man's mind was a blank. His aquiline profile against the starlight expressed nothing but a profound gloom.

The sky below grew clearer as the central European capital was approached.

So far they had been singularly lucky and had been challenged by no aeroplanes at all. The frontier scouts they must have passed in the night; probably these were mostly under the clouds. The world was wide, and they had had luck in not coming close to any soaring sentinel. Their machine was painted a pale gray that lay almost invisibly over the cloud levels below. But now the east was flushing with the near ascent of the sun. Berlin was but a score of miles ahead, and the luck of the Frenchmen held. By imperceptible degrees the clouds below dissolved.

Away to the northeastward in a cloudless pool of gathering light and with all its nocturnal illuminations still blazing was Berlin. The left finger of the steersman verified roads and open spaces below upon the mica covered square of map that was fastened by his wheel. There, in a series of lakelike expansions was the Havel away to the right, over by those forests must be Spandau. There the river split about the Potsdam island, and right ahead was Charlottenburg, cleft by a great thoroughfare that fell like an indicating beam of light straight to the imperial headquarters. There, plain enough, was the Thiergarten; beyond rose the imperial palace, and to the right those tall buildings, those clustering beflagged, bemasted roofs, must be the offices in which the central European staff was housed. It was all coldly clear and colorless in the dawn.

He looked up suddenly as a humming sound grew out of nothing and became swiftly louder. Nearly overhead a German aeroplane was circling down from an immense height to challenge him. He made a gesture with his left arm to the gloomy man behind and then gripped his little wheel with both hands, crouched over it and twisted his neck to look upward. He was attentive, tightly strung, but quite contemptuous of their ability to hurt him. No German alive he was assured could outfly him, or, indeed, any one of the best Frenchmen. He imagined they might strike at him as a hawk strikes, but they were men coming down out of the bitter cold up there, in a hungry, spiritless morning mood. They came slanting down like a sword swung by a lazy man, and not so rapidly, but that he was able to slip away from under them and get between them and Berlin. They began challenging him in German with a megaphone when they were still perhaps a mile away. The words came to him, rolled up into a mere blob of hoarse sound. Then, gathering alarm from his grim silence, they gave chase and swept down a hundred yards above him perhaps and a couple of hundred behind. They were beginning to understand what he was. He ceased to watch them and concentrated himself on the city ahead, and for a time the two aeroplanes raced.

A bullet came tearing through the air by him, as though some one was tearing paper. A second followed. Something tapped the machine.

It was time to act. The broad avenues, the park, the palaces below rushed, widening out nearer and nearer to them.

"Ready!" said the steersman.

The gaunt face hardened to grimness, and with both hands the bomb thrower lifted the big atomic bomb from the box and steadied it against the side. It was a black sphere two feet in diameter. Between its handles was a little celluloid stud, and to this he bent his head until his lips touched it. Then he had to bite in order to let the air in upon the inducive. Sure of its accessibility, he craned his neck over the side of the aeroplane and judged his pace and distance. Then very quickly he bent forward, bit the stud and hoisted the bomb over the side.

"Round," he whispered inaudibly.

The bomb flashed blinding scarlet in midair and fell, a descending column of blaze eddying spirally in the midst of a whirlwind. Both the aeroplanes were tossed like shuttlecocks, hurled high and sideways, and the steersman with gleaming eyes and set teeth fought in great banking curves for a balance. The gaunt man clung tight with hands and knees; his nostrils dilated, his teeth biting his lips. He was firmly strapped.

When he could look down again it was like looking down upon the crater of a small volcano. In the open garden before the imperial castle a shuddering star of evil splendor spurted and poured up smoke and flame toward them like an accusation. They were too high to distinguish people clearly or mark the bomb's effect upon the building until suddenly the facade tottered and crumbled before the flare as sugar dissolves in water. The man stared for a moment, showed all his long teeth, and then staggered into the cramped standing position his straps permitted, hoisted out and bit another bomb and sent it down after its fellow.

The explosion came this time more directly underneath the aeroplane and shot it upward edgeways. The bomb box tipped to the point of disgorgement, and the bomb thrower was pitched forward upon the third bomb with his face close to its celluloid stud. He clutched its handles and, with a sudden gust of determination that the thing should not escape him, bit its stud. Before he could hurl it over the monoplane was slipping sideways. Everything was falling sideways. Instinctively he gave himself up to gripping, his body holding the bomb in its place.

Then that bomb had exploded, and steersman, thrower and aeroplane were just flying rags and splinters of metal and drops of moisture in the air, and a third column of fire rushed eddying down upon the doomed buildings below.

Never before in the history of warfare had there been a continuing explosive. Indeed, up to the middle of the twentieth century the only explosives known were combustibles whose explosiveness was due entirely to their instantaneousness, and these atomic bombs which science burst upon the world that night were strange even to the men who used them. Those used by the allies were lumps of pure carolinum, painted on the outside with unoxidized cydonator inducive inclosed hermetically in a case of membranium. A little celluloid stud between the handles by which the bomb was lifted was arranged so as to be easily torn off and admit air to the inducive, which at once became active and set up radio activity in the outer layer of the carolinum sphere. This liberated fresh inducive, and so in a few minutes the whole bomb was blazing continual explosions. The central European bombs were the same, except that they were larger and had a more complicated arrangement for animating the inducive.

Always before in the development of warfare the shells and rockets fired had been but momentarily explosive, they had gone off in an instant once for all, and if there was nothing living or valuable within reach of the concussion and the flying fragments, then they were spent and over. But carolinum, which belonged to the B group of Hyslop's so called "suspended degenerator" elements, once its degenerative process had been induced, continued a furious radiation of energy, and nothing could arrest it. Of all Hyslop's artificial elements, carolinum was the most heavily stored with energy and the most dangerous to make and handle. To this day it remains the most potent degenerator known. What the earlier twentieth century chemists called its half period was seventeen days—that is to say, it poured out half of the huge store of energy in its great molecules in the space of seventeen days, the next seventeen days' emission was a half of that first period's outpouring, and so on. As with all radio-active substances, this carolinum, though every seventeen days its power is halved, though constantly it diminishes toward the imperceptible, is never entirely exhausted, and to this day the battlefields and bomb fields of that frantic time in human history are sprinkled with radiant matter and so centers of inconvenint rays.

What happened then when the celluloid stud was opened was that the inducive oxidized and became active. Then the surface of the carolinum began to degenerate. This degeneration passed only slowly into the substance of the bomb. A moment or so after its explosion began it was still mainly an inert sphere exploding superficially, a big, inanimate nucleus wrapped in flame and thunder. Those that were thrown from aeroplanes fell in this state. They reached the ground still mainly solid and, melting soil and rock in their progress, bored into the earth. There as more and more of the carolinum became active the bomb spread itself out into a monstrous cavern of fiery energy at the base of what became very speedily a miniature active volcano. The carolinum, unable to disperse freely, drove into and mixed up with a boiling confusion of molten soil and superheated steam and so remained, spinning furiously and maintaining an eruption that lasted for years or months or weeks, according to the size of the bomb employed and the chances of its dispersal. Once launched the bomb was absolutely unapproachable and uncontrollable until its forces were nearly exhausted, and from the crater that burst open above it puffs of heavy incandescent vapor and fragments of viciously punitive rock and mud, saturated with carolinum and each a center of scorching and blistering energy, were flung high and far.

Such was the crowning triumph of military science, the ultimate explosive that was to give the "decisive touch" to war.

A recent historical writer has described the world of that time as one that "believed in established words and was invincibly blind to the obvious in things." Certainly it seems now that nothing could have been more obvious to the people of the early twentieth century than the rapidity with which war was becoming impossible. And as certainly they did not see it. They did not see it until the atomic bombs burst in their fumbling hands. Yet the broad facts must have glared upon any intelligent mind. All through the nineteenth and twentieth centuries the amount of energy that men were able to command was continually increasing. Applied to warfare that meant that the power to inflict a blow, the power to destroy, was continually increasing. There was no increase whatever in the ability to escape. Every sort of passive defense, armor, fortifications and so forth was being outmastered by this tremendous increase on the destructive side. Destruction was becoming so facile that any little body of malcontents could use it. It was revolutionizing the problems of police and internal rule. Before the last war began it was a matter of common knowledge that a man could carry about in a handbag an amount of latent energy sufficient to wreck half a city. These fact were before the minds of everybody. The children in the streets knew them. And yet the world still, as the Americans used to phrase it, "fooled around" with the paraphernalia and pretensions of war.

It is only by realizing this profound, this fantastic divorce between the scientific and intellectual movement on the one hand and the world of the lawyer-politician on the other that the men of a later time can hope to understand this preposterous state of affairs. Social organization was still in the barbaric stage. There were already great numbers of actively intelligent men and much private and commercial civilization, but the community as a whole was aimless, untrained and unorganized to the pitch of imbecility. Collective civilization, the "modern state," was still in the womb of the future.

(To be continued.)

Of Interest to Women and the Home

FASHION HINT

By JUDIC CHOLLET

This costume consists of a little middy blouse and a plain skirt that are buttoned together, with bloomers that are worn beneath.

In the illustration the materials are all linen, the skirt and trimming being of color, while the blouse is white. For cooler weather the skirt could be made of serge or of other wool material to be worn with washable blouses quite as well as of linen. Among the various fabrics adapted to tub frocks are a great many durable and handsome ones of cotton.

For the eight year size the blouse will require one and one-half yards of

GIRL'S DRESS WITH BLOOMERS.

material twenty-seven inches wide, the skirt and trimming one and seven eighths yards twenty-seven inches wide, the bloomers one and one-quarter yards any width.

This May Manton pattern is cut in sizes for girls of six, eight and ten years of age. Send 10 cents to this office, giving number, 8288, and it will be promptly forwarded to you by mail. If in haste send send an additional two cent stamp for letter postage. When ordering use coupon.

No..... Size.....

Name .....

Address .....

.....

SHERIFFS SALE—In Chancery of New Jersey. Between Mary Rose Muck and Rosa Muck, adminx. of the estate of the late Frederick August Muck, complainants, and Ernest H. Muck and Lizzie Muck, his wife, defendants. Fi. fa. for sale of mortgaged premises.

By virtue of the above-stated writ of fieri facias to me directed I shall expose for sale by public vendue, at the Sheriff's office in the Courthouse, in the city of Elizabeth, N. J., on

WEDNESDAY, THE THIRTIETH DAY OF SEPTEMBER, A. D. 1914,

at two o'clock in the afternoon of said day, all tract or parcel of lands and premises, situate, lying and being in the Township of Fanwood, in the county of Union and State of New Jersey.

Bounded and described as follows: On the northerly side the lands of Jonathan Dolbier, on the easterly side the land belonging to the estate of Samuel Lee, deceased, and on the westerly side by lands of the said Jonathan Dolbier, and on the southerly side by lands of Cutter Dolbier. Containing seven (7) acres of land, be the same more or less. Also granting unto the said part of the second part an easement for the purpose of ingress and egress at all times over the lands formerly owned by Diedrich A. Scheirenbec to the premises herein described.

Being the same premises conveyed to Diedrich A. Scheirenbec by deed of William F. S. McLaughlin and wife, bearing date of January 15, 1884, recorded in the county clerk's office of Union county on the 25th day of February, 1884, Book 166. Subsequently conveyed by reason of a foreclosure suit to one John F. McIntyre by deed of B. Frank Cotlell, sheriff of county of Union, dated the 5th day of July, 1905, and recorded in the register's office of the county of Union on the 28th day of July, 1905, in Book 452, on pages 445, etc.

WILLIAM H. WRIGHT, Sheriff.
HENRY CARLESS, Sol'r.
9-7-4-M EDJ&PDP Fees, $15.30

FLOORS
Laying, Scraping, Finishing, Refinishing of Thin and Heavy Hardwood and Softwood Flooring.
Estimates Cheerfully Furnished.
GEO. E. WATT
314 NEW ST. Tel. 966-W

B. KIVATINOS
(Successor to Kivatinos & Jelling)
Fancy Fruits, Choice Confectionery, Nuts, Cigars, etc. We make a specialty of Olive Oil.
211 W. FRONT ST. Tel. 886-W

HODGE'S PHARMACY
Y. M. C. A. BUILDING.
BELLE MEAD SWEETS.
Telephone 68.

Some Cookery Suggestions

A SUBSTANTIAL SUPPER.

SUPPER MENU.
Soup.
Deviled Roast Beef.
Tomato Omelet.
Potatoes au Gratin.
Fruit Salad.
Plums in Batter.
Tea.

THIS supper will be found to be a savory yet nourishing one. In serving vary to suit the taste.

Deviled Roast Beef.—Cream one tablespoonful of butter, a teaspoonful each of lemon juice and table sauce, a saltspoonful of prepared mustard and a few grains of cayenne. Cut thick slices of rare roast beef, spread them with the seasoning and brown in a chafing dish. Serve with brown bread sandwiches.

Vegetable Omelet.

Tomato Omelet.—Take three eggs, one cup strained tomato, one-quarter teaspoonful salt, dash of pepper, one teaspoonful of cornstarch and one teaspoonful butter or bacon fat. Beat the eggs until light and add cold water, salt and pepper. Beat until well mixed. Put the butter or bacon fat into a fry pan. When hot pour in the beaten egg and reduce the heat a little. Shake the pan constantly and with a fork loosen the edges until the egg is firm. Pour in the tomato, which has been thickened with cornstarch, wet with a little cold water. Fold over half the omelet and turn out on hot platter. Garnish with parsley.

Grapes in Salad.

Fruit Salad.—Take one-half pound green grapes, five bananas, juice of lemon and one small head lettuce. Wash the grapes, make an incision and remove the seeds. Skin the bananas and with a French potato cutter cut into round balls. Squeeze the juice from the lemon and pour over the bananas. Put the grapes and bananas in cold place until ready to use. When ready to serve pile on lettuce leaves and cover with French dressing. To make the dressing put one tablespoonful of lemon juice and one-quarter teaspoonful salt into sauce dish; add two tablespoonfuls of olive oil slowly, beating constantly.

A Delicious Dessert.

Plums In Batter.—Make a batter with two beaten eggs, five tablespoonfuls of flour, a little more than one pint of milk and a pinch of salt. Remove the stones from one quart of large ripe plums, crack them, put the kernels inside of the plums again, mix the fruit with two heaping tablespoonfuls of moist sugar and stir it lightly into the batter. Turn it into a buttered pudding dish and bake in a hot oven till done. Sprinkle powdered sugar over the top and serve hot with one-half cupful of butter, one cupful of sugar and one well beaten egg stirred to a cream and flavored.

Anna Thompson

Daddy's Bedtime Story— How They Used to Have Spelling Bees.

The Girl Spelled It Right.

"I WISH they had old fashioned spelling matches as they did when we were children," said mamma.

"Indeed, I do, too!" exclaimed daddy. "The children would be much better spellers, I am sure, if they did. And this reminds me of a story about the great contest between the two best spellers in our school fighting it out to a finish one time.

"I'll tell you about it. Our village school used to have several spelling matches every winter, to wind up with a great big one in which the best spellers in the previous matches fought it out for a prize, which was usually a handsome book or something like that. There was a cheaper prize, too, for the second best, but every one wanted the first best, of course, and there were some great struggles and much studying was done. All the hard words in the dictionary were looked up.

"This particular winter had been a very exciting one, and the two best spellers in the school were two boys—Hiram Cummings and—let's see, what was the other boy's name? Well, never mind just now. I will think of it in a minute, I'm sure.

"The night came for the big test, and all the pupils' parents were there and the selectmen of the town for judges and the schoolmaster, with his big lists of new words that nobody knew just what he had selected. And the pupils—all those who had done the best in the other matches—stood up in a long line and spelled the words in turn as the schoolmaster pronounced them. There were twenty boys and girls, I remember, but the people there all looked for the tug of war to be between young Cummings and this other boy.

"But there was to be a big surprise that night, one that the people hadn't expected. There was somebody else in that school that could spell, and at the end of an hour everybody had been spelled down but three—Cummings and that other boy and a girl.

"Well, after awhile that girl spelled down young Cummings and was having it hot and heavy with the other. They kept it up half an hour longer, when the schoolmaster put the word 'idiosyncracy,' and the boy spelled it with an 'i' instead of the 'a' and had to step down, but the girl spelled it right and got the prize. Now, who was she? Oh, I remember now, to be sure! She was Jack and Evelyn's mamma."

"Daddy," asked Jack breathlessly, while Evelyn "oh'd" and "ah'd" with round eyes, "who was the boy she spelled down?"

"Oh," smiled daddy, "he was Jack and Evelyn's daddy!

"Yes, kiddies, and now you must run along to bed."

STOPS HEADACHE, PAIN, NEURALGIA

Don't suffer! Get a dime pack- of Dr. James' Headache Powders.

You can clear your head and relieve a dull, splitting or violent throbbing headache in a moment with a Dr. James' Headache Powder. This old-time headache relief acts almost magically. Send some one to the drug store now for a dime package and a few moments after you take a powder you will wonder what became of the headache, neuralgia and pain. Stop suffering—it's needless. Be sure you get what you ask for.

TRUSSES
NEW FITTING ROOM
Elastic Hosiery, Supporters, Graces, KNEE CAPS, ANKLETS, Etc.
William M. Walsh
North and Watchung Avenues.
Plainfield, N. J. 'Phone 1064.
OPP. DEPOT.

RITZ Inc.
BABCOCK BUILDING
CANDIES, ICE CREAM
DAINTY LUNCH

—DON'T MAKE DON'T YOUR CREED. If you have something to sell, some quest to pursue—do these tasks aggressively, through want-advertising!

PAINTERS AND DECORATORS.

JAMES C. HANSEN
DECORATOR
DEALER IN
PAINTS, OILS, GLASS,
VARNISHES, Etc.
141 East Front St., Plainfield, N. J
Distributor of John W. Masury & Son's Pure Colors Ready Mixed Paints, Etc.

805 North Avenue, Telephone 290-W.
A. Colucci
SEWER & GENERAL CONTRACTOR
Estimates Cheerfully Given.
All work warranted. Best reference
6 17 tf

ARRIVAL AND DEPARTURE OF MAILS AT PLAINFIELD POSTOFFICE.

May 20th, 1914.

NEW YORK MAILS. Arrive—5:30, 8:00, 8:40, 11:45 a. m., 1:30, 2:30, 5:00, 5:30, 8:30 p. m., 12 midnight. Close—6:30, 7:45, 10:00, 10:45 a. m., 12 noon, 2:00, 3:50, 5.45, 7:45, 9:00 p. m.

SOMERVILLE AND EASTON. Arrive—8:40, 10:45 a. m., 12:45 and 7:08 p. m. Close—6:30, 7:45 a. m., 1:30, 4:30 p. m.

PHILADELPHIA—Direct. Arrive—5:30 8:00, 9:40, 11:45 a. m., 12:30, 2:30, 7:00 p. m. Close—6:30, 11:30 a. m., 1.30, 3:50 6:50, 9:00 p. m.

THROUGH FAST MAIL FOR EAST. Close—12 noon, 2:00, 3:50, 5:45 p. m.

DIRECT THROUGH FAST MAIL FOR WEST. Close—6:30, 11:30 a. m., 1:30, 5:00 and 9:00 p. m.

DIRECT SOUTHERN MAILS. Close—6:30, 11:30 a. m., 1:30, 7:00 and 9:00 p. m.

PENNSYLVANIA. West of Easton. Close—6:30 a. m., 1:30, 5:00, 7:00 p. m.

ELIZABETH—Direct. Arrive—5:30, 8:40 a. m., 1:30, 2:00, 5:30 p. m. Close 7:45, 10:00 a. m., 12 noon, 5:45, 9:00 p. m.

NEWARK—Direct. Arrive—5:30, 8:45 a. m., 1:30, 2:30, 5:30 p. m. Close—6:30, 7:45, 10:45 a. m., 12 noon, 2:00, 3:50, 5:45, 9:00 p. m.

WATCHUNG. Arrive—1:00, 6:45 p. m. Close—9:00 a. m., 5:30 p. m.

WARRENVILLE. Arrive—1:00 p. m. Close—9:00 a. m.

SUNDAY MAILS. Office open from 9:30 to 10:30 a. m.

A. E. HOAGLAND, P. M.

EDUCATIONAL.

The Hartridge School
202 WEST SEVENTH STREET,
Corner of Arlington Avenue,
Will be re-opened September 28th.
A private school carefully graded throughout. Special arrangements for children not prepared for regular grades. Number in each class limited. Modern equipment. Eighteen instructors. Special teachers of French, German, Art, Music, Calisthenics and Dancing.
MONTESSORI and OUTDOOR CLASS for children under six years.
ELEMENTARY DEPARTMENT seven grades. Boys received in lower grades.
ACADEMIC DEPARTMENT five grades. General and College Preparatory Courses. Certificate admits to Smith, Vassar and Wellesley.
GYMNASIUM
Regular morning classes in Calisthenics and Aesthetic Dancing. Special afternoon classes in Gymnastics, Basket-ball, Fencing and Hockey.
Emelyn B. Hartridge, A. B., Principal.
For circulars or for further particulars address
Miss Hartridge, Oakwood, Tel. 35.

MR. LEAL'S SCHOOL FOR BOYS
Will Be Re-opened on
WEDNESDAY, SEPTEMBER 16
Main School, 433 W. Front St.
Junior School, 450 W. Seventh St.
JOHN LEAL, Principal.
C. D. WARDLAW, Associate Principal.
9 8 tf

Plainfield Seminary
A PRIVATE SCHOOL FOR GIRLS
Will Re-open On
THURSDAY, SEPT. 24
PRIMARY AND ACADEMIC DEPARTMENTS
COLLEGE PREPARATORY
ISABEL S. ARNOLD, Principal

SECRETARIAL
ELEMENTARY, REGULAR AND SPECIAL COURSES
At
HERR'S SCHOOL
(Plainfield Business College and School of English)
"One of the most complete EDUCATIONAL INSTITUTIONS in the State of New Jersey, devoted to BUSINESS EDUCATION."
All inquiries promptly attended to. Call, 'Phone or Write
PROFESSOR A. S. Herr, Principal.
Woodhull & Martin Bldg., Plainfield, N. J.
m-w-f

Ninteenth Season.
MR. FREDERICK F. DAWES
Assistant Teacher with Mr. T. George Dodworth
12 East Forty-ninth Street, New York
CLASSES FOR DANCING AND POLITE TRAINING
AT
SEMINARY HALL
PLAINFIELD, N. J.
Commencing Tuesday, October 13, 1914 9 8 2mo

Miss Rae Pla de Villars
Will reopen her school for young children at 95 GROVE STREET, NORTH PLAINFIELD, on Monday, September 28, 1914.
Unspared individual attention. 9 9 1mo

HOTELS.

HOTEL WALDORF
HENRY WINDHAM, Prop.
EAST FRONT STREET.
Gottfried Krueger's Extra Beer on draught. Imported Wines, Liquors and Cigars. Hotel accommodations and private Dining Room.

HOTEL SOMERSET
Newly Painted and Papered throughout. Table Board and Rooms by Day or Week.
Piel Bros. and Kruger's Beer on draught.
W. G. FEASTER, Proprietor.
97 Somerset Street Tel. 991

WEINMAN'S CAFE
GENERAL NEWS TICKER.
Stock quotations.
Up to the Minute.
'PHONE 1527.

FLOORS
HARDWOOD AND PARQUET.
Old Floors Refinished.
S. E. WARD & CO.
108 Depot Park, Manning Building,
Plainfield, N. J. 'Phone 322-R.

L. Moraller & Son
WATCHMAKERS and JEWELERS
WATCHES, CLOCKS and JEWELRY
Fine Watch and Clock Repairing a Specialty.
219 Park Ave, Plainfield, N. J.

PHONE YOUR ADS

ONE CENT A WORD

3COOP, THE CUB REPORTER — IT LISTENS LIKE A BAD COLD — BY "HOP"

Auction Sale

of a large assortment of household goods in fine condition, at 322 West Front St. in the large store lately vacated by R. B. Van Arsdale.

TUESDAY, AT 1:30 P. M.

See adv. in Cent-a-Word Column also.

R. MURRAY,
Auctioneer.

CLASSIFIED RATES.

One cent a word for first insertion, one-half a cent a word for each subsequent insertion of the same advertisement for less than one month. Fifty cents a line for one month. **Double Charge for Capitals. No advertisement received for less than 10 cents. No display or black face type used in this column.**

The Plainfield Daily Press cannot give information regarding advertisements for which answers are to be sent care of the Press. Persons replying to office addresses must mail or leave written answers as stated in advertisement.

Order Now

SHADE, ORNAMENTAL AND EVERGREEN TREES AND FLOWERING SHRUBS.

Perennial plants for borders. We have the stock and competent men to plant them for you.

Pay a visit to our Landscape Superintendent or let us submit plans and suggestions.

Charles L. Stanley

Store 159 E. Front St. Phone 928
Greenhouses South Ave. Phone 831-J

DIED.

MILLER—At St. Joseph's rectory, September 14, 1914, Rev. William H. Miller, in his 51st year.

Funeral from St. Joseph's church, Thursday, September 17. Divine office for the dead at 10 a. m. Solemn high mass 10:30 a. m. Interment St. Mary's cemetery, South Amboy, N. J. 9 14 3

BERGENER—On Monday, September 14, 1914, Henry Bergener, in his 74th year.

Funeral services at the residence of his daughter, Mrs. J. H. Angerbauer, 416 East Second street, on Tuesday evening, September 15, at 8 o'clock. Interment private.

RICKERT—On Sunday, September 13, 1914, Barbara, widow of Peter Rickert, in her 71st year.

Funeral services at her late residence, 68 Fairview avenue, North Plainfield, on Tuesday evening, September 15, at 8 o'clock. Interment private. Elizabeth Journal please copy.

FEIRING—In this city, September 13, 1914, Beatrice E., beloved daughter of Mr. and Mrs. Louis Feiring, age 10 years, 1 month, 21 days.

Funeral from her parents' residence, 304 Central avenue, Wednesday, September 16, at 8:30 a. m. and from St. Mary's church at 9 a. m., where a high mass of requiem will be offered for the repose of her soul. Interment in St. Mary's cemetery. 9 14 2

A. M. RUNYON & SON,
UNDERTAKERS
402 Park Avenue. Telephone No. 40.
Office open day and night.
Office of Hillside Cemetery.
New York office—50 Great Jones St.
Tel. call 3345-Spring.
New York Embalmers License—1220.
New York Registered Licensed Undertaker No. 515.

T. A. MOORE
UNDERTAKER
642 E. Sixth St.
Tel. 741-R

Estab. 1868 Tel. 2354
J. J. & C. A. HIGGINS
UNDERTAKERS.
Private Funeral Chapel
109-111 West Fourth Street
Auto Cortege for Long Distance.

Established 1872.
P. CASEY & SON,
Undertakers and Embalmers.
Office 116 Park Ave. | Telephone 2331 | Residence 417 W. 3rd St.
N. Y. Office, 10 E. 22nd St.
Tel. 2094 Gramercy.

H. DeMOTT
UNDERTAKER.
56 Somerset St. 'Phone 1128-W

L. L. MANNING & SON,
STEAM GRANITE WORKS
Corner Central Ave. and West Front St.
Opposite First Baptist Church.

MISCELLANEOUS.

INSURANCE, ALL BRANCHES AGENT FOR NATIONAL SURETY C. J. T. VAIL. 9 2 tf

HOME baking of all kinds made to order; light bread and self-rising bread a specialty; tea, card and luncheon parties served on short notice; excellent service guaranteed. Address Mrs. M. Reid, caterer, Richmond street, or 'phone 459-W. 9 14 1mo

SITUATIONS WANTED—FEMALE.

POLISH girl wishes position at general housework, plain cook, good laundress; reference. 1432 West Third street. 9 11 2

LAUNDRESS would like washing to do at home. 642 West Third street. 9 14 3

WANTED—Experienced laundress would like fine washing, lace curtains, etc., to do at home. Address 332 Bergen street.

WANTED—All kind of mending or darning by day or homework; will call. 932 South avenue, Westfield, N. J. 9 14 3

REFINED lady would like to share home with lady desiring companionship, or room and board with private family. Address Home, care of Press. 9 11 3

EMPLOYMENT AGENCIES.

MURRAY'S Employment Registry office, 326 West Front street, near Grove street, for reliable help only, we always have good situations for such and only charge a very moderate fee. 'Phone 666. 8 6 tf

MRS. KEELER'S Employment Agency, 22 Somerset place; all nationalities; 'Phone 1724. 2 2 tf

SITUATIONS WANTED—MALE.

CHAUFFEUR wants position, four years' experience, thorough mechanic (single man); best reference. Care Mrs. Helstrom, 312 East Seventh street. 9 14 3

LOST AND FOUND.

LOST—Pair gold spectacles, last Sunday evening coming from Warren chapel, either on Watchung of Summit avenues. Reward; return to Press office. 9 12 2

AUTOMOBILES FOR SALE.

BRUSH runabout, good condition; cheap for cash. 156 Westervelt avenue. 9 12 3

HELP WANTED—MALE.

WANTED—Office boy, white; furnish references. Apply to Permanent, care of Press. 9 14 2

FOR SALE OR TO LET.

FOR SALE OR TO RENT—House and large barn; house 9 rooms, all improvements, large lot 65x215 ft.; numerous fruit trees and grape vines. Reason for selling moving to Harburger property on West Front street. J. Sachar, 612 West Front street. 6 27 tf

TEN-ROOM house and barn, all improvements, corner property, large and small fruit, shade trees and flowers; near trolley and station. "Terrace," care Press. 9 11 6

FOR SALE OR RENT—Very attractive modern property in best section of Netherwood; beautiful view, house has eleven rooms, all improvements, sleeping porch, conservatory, tiled bathroom, one and one-quarter acres of grounds in flowering plants, shrubbery and large shade trees. Harvey R. Linbarger, 146 Park avenue; telephone 1515. 9 11 3

REAL ESTATE FOR SALE.

FOR SALE—Two small houses, Nos. 660 and 662 South Second St. Apply J. T. Vail, 177 North avenue. 6 3 tf

TWO splendid building lots at South Plainfield, Amboy avenue near Plainfield avenue; $300 for the two. L. V. Walters, 357 West 34th street, New York city. 9 14 12

12-ROOM modern house, 1,100 ft. frontage, big barn, two blocks to trolley; had offer of $12,000 three months ago; must close estate, sell for $8,000. W. R. Way, 308 Watchung avenue. 9 10 6

FOR SALE—Three-quarter acre, city water, cellar, $500. Inquire J. T. Vail. 9 11 3

GOOD opportunity to secure a home on reasonable terms—for sale, ready for occupancy September 1, five double houses, 6 rooms on each floor; also three single houses, 8 rooms; all have modern improvements; corner West Front street and Giraud avenue. Inquire J. Sachar, 612 West Front street. 7 8 tf

FOR SALE.

FOR SALE—Singer sewing machine, practically new, $15. 172 East Front street. 9 10 6

AT MURRAY'S Auction Rooms, 32 West Front street, we have just received a large assortment of odds and ends of fine China, crockery and glassware and they are going fast at the prices we ask; also a large variety of good books at 10c each, reduced from 15c and 20c. 9 14 2

AUCTION SALE tomorrow at 322 West Front street at 1:30 p. m.: Parlor furniture, also library, dining-room, bedroom and bric-a-brac, oil paintings, etchings, trunks and contents, bureaus, bookcases, writing desks, center tables and many other articles. R. Murray, auctioneer.

FOR SALE—Five hundred white leghorns. W. T. Sims, 865 Clinton avenue. 9 14 3

WORK horse, has been used on farm. George P. Mellick, Woodland avenue near Ranway road.

FOR SALE—200 beautiful single comb white leghorn pullets, cheap; will lay next month. Clifford, King street, Fanwood. 9 11 3

FOR SALE—Three horses cheap. City Boarding Stables, 138 East Second street. 9 11 6

ROOMS AND BOARD.

THE WALDORF — High-class boarding-house, special diet in connection with regular table if desired; electrical and mineral baths. Rooms, double, single and en suite. Apply Mrs. Velma Waldorf, 134 Crescent avenue. 8 17 1m

TWO large, sunny rooms on second and third floors, with board. Mrs. Berrien, 602 Madison avenue. 9 12 tf

LARGE front room with board in private family. 149 Crescent avenue, 'phone 447-J. 9 14 12

HELP WANTED—FEMALE.

WANTED—Girl in private family for cooking and assist in general housework, no washing; references required. 512 Stelle avenue, 'phone 1137. 9 9 4

WANTED—Girl for general housework, small family; good wages. 90 Mercer avenue. 9 11 2

WANTED—Cook (white or colored). 632 Woodland avenue. 6 14 2

WANTED—Reliable woman and daughter for general housework, go short way into country; no washing. 'Phone 2836-W-1 Dunellen.

WANTED—Girl for general housework, no laundry work; must be good cook; references required. 524 Stelle avenue. 9 14 2

WANTED—Good plain cook, white; references. Call evenings, 905 Watchung avenue. 9 11 4

WANTED—white maid for general housework in family of two, good wages to a competent woman; only those with highest references will be considered. 978 Woodland avenue. 9 11 3

WANTED—Competent girl for general housework, no washing or ironing. Inquire Tuesday, Sept. 15, of thereafter, 683 West Seventh street; telephone 2521. 9 12 2

WANTED—Cook to do general housework in a family of two. Mrs. Chauncey G. Williams, 210 East Ninth street.

WANTED—Colored laundress and waitress, best references; good wages. 209 East Seventh St. 9 12 3

WANTED—Experienced child's nurse (white); highest personal references required. 1424 Prospect avenue. 9 12 tf

WANTED—20 experienced cooks, good wages; also chambermaids and waitresses and general houseworkers and nurses for children. Apply Mrs. Keller's Agency, 22 Somerset place; 'phone 1724. 9 12 6

WANTED—Experienced children's nurse, wages $30. Apply Mrs. Keller's Agency, 22 Somerset place; 'phone 1724. 9 12 2

WANTED—A young colored girl to assist with upstairs work. Apply at 815 Kensington avenue. 9 11 3

WE require competent millinery makers. Apply to Bonn's 160 East Front street. 9 11 3

MONEY TO LOAN.

MONEY TO LOAN on bond and mortgage. J. T. Vail. 8 20 tf

$6,000 TO LOAN at 5 per cent. W. H. Abbott, 134 North Ave. 5 7 tf

MONEY TO LOAN on mortgage Manning & Curtis, 106 Depot Park 10 14 tf

MONEY TO LOAN on bond and mortgage. Mulford, opposite depot 12 28 tf

WANTED—MISCELLANEOUS.

WANTED—By the Charity Organization Society second-hand clothing for school children. Any clothing for boys or girls of school age can be used. Many children whose fathers are out of work cannot go to school unless helped with clothing by this society. Telephone 103 and a wagon will be sent to collect the packages. 9 10 12

AUTOMOBILES TO HIRE.

SEVEN passenger touring car for hire. 'Phone 389-R. 9 3 1mo

WANTED TO BUY.

WANTED—White wyandotte pullets; state price. A. Ross, 1405 Watchung avenue. 9 11 3

FOR RENT.

FOUR rooms to let. 312 New street. 9 3 tf

5 ROOMS to rent. 303 Central avenue. 9 12 2

FOR RENT.

HOUSES, $12 to $50; flats, $10 to $30; stores, $7 upwards. D. McInnes, 824 West Third street, Tel 1198-W. 6 30 tf

FLAT TO LET—New two-family house, all improvements; just completed. 1222 West Third street near Clinton avenue. 9 2 1mo

4-ROOM flat to let, 309 West Second street; $10 a month. C. J. McDonough, 222 Madison avenue. 9 9 tf

HOUSE TO LET—Desirable, centrally located house on East Second street. Address Central, care Daily Press. 9 14 6

APARTMENT to let, 539 West Fifth street, 4 rooms, gas, city water, city toilet; all in good condition, $10 a month. Inquire Paul Symons, 406 East Third street. 9 14 2

HOUSE, seven rooms, all improvements; corner Lincoln place and Vine street; $22.50 month. Enquire 36 Lincoln place. 9 11 3

FOR RENT—Large, pleasant rooms connecting with bath. 313 West Sixth street. 9 10 6

TO RENT—8-room house, all improvements, large lot, well shaded; low rent to good tenant. Inquire C. Van Herwerden, 1312 South avenue. 9 5 tf

TO LET—Four rooms, rent reasonable. 402 West Third street. 9 2 tf

HOUSE for rent, 8 rooms, all improvements, large lot, from Oct. 1; small, desirable family; $22. 'Phone 1880-W. Inquire 710 Leland avenue. 9 11 3

TWO large, sunny rooms on second and third floors, with board. Mrs. Berrien, 602 Madison avenue. 9 1 tf

SIX-ROOM flat to let, all improvements; centrally located. Apply Neuman Brothers, Watchung avenue and Fifth street. 8 24 tf

FOR RENT— rooms, very cheap. J. Manley, 321 Park avenue. 8 20 tf

TO LET—Six-room apartment, all improvements. 416 East Fifth street. 8 11 tf

TO LET—Corner flat of five rooms and bath. T. Callahan & Son, 300 Richmond street. 8 6 tf

TO LET—House (5 rooms) 508 West Third street, rent $12. Apply Wilson, 125 Elmwood place. 8 17 tf -m-w-s

4 AND 5 room apartment to let on Webster place, near Seventh street with improvements. Call 770 Woodland avenue. Tel. 1687-W. 10 28 tf

FOR RENT—Store, centre of town rent reasonable; also two large light lofts. Apply Elston M. French, 71 North avenue. 11 6 tf

TEN-ROOM house, 418 East Second street; all improvements. William Newcorn. 9 11 tf

MOVING PICTURE OR STEREOPTICON SHEET FOR RENT; big enough for the largest hall. Apply Daily Press office. tf

TO LET—5 room apartment, central location; all improvements. Inquire 306 East Front street. 4 25 tf

TO LET—Office in the Kresge building, 130-138 West Front street; every improvement, rent reasonable. Chas. H. Lyman & Son, 220 Park avenue. 5 9 tf

FOR RENT—Large corner store and office in the Depew building, corner of Park and North avenues. Chas. H. Lyman & Son, 220 Park avenue. 5 9 tf

TO LET—4-room apartment, 262 Grove street. Apply 84 Fairview avenue. 9 12 3

GOOD 8-room houses for rent, all improvements, parquet floors, rent $30 a month; in a fine residential section, Monroe avenue near Eighth street. Inquire J. Nathanson, 820 Monroe avenue; 'phone 1788-W. 9 10 6

WE WILL RECEIVE EVERY DAY THIS WEEK

1200 Baskets Fancy Alberta Peaches

ESPECIALLY FINE FOR CANNING.

ALSO

Fine Bartlett Pears

NEUMAN BROS.
GROCERS
Watchung Ave. and Fifth St. Telephone 760
Efficient and Rapid Delivery Service to All Parts of the City

Mono Storage
WAREHOUSE
North Avenue
OPP. FREIGHT HOUSE
125 East Front Street

HAND'S EXPRESS CO.
OLD RELIABLE
STORAGE
All Rooms Separate, Light and Dry
Furniture Packed and Shipped
Office 69 Somerset St. 'Phone 541

MURRAY'S STORAGE WAREROOMS
THE OLDEST IN THE CITY.
AT 326 TO 332 WEST FRONT ST.

Near Grove St.; all the rooms are separate, airy and dry; large and small, at very moderate prices. Many years' experience in buying, selling, handling, packing and appraising goods.

Auction Rooms at 326 West Front Street.

R. Murray, Auctioneer, 326 West Front St. Phone 666

AUCTIONEERS.

The Leading
Auctioneers
W. A. SCHORB & CO.
Also Dealers in Second Hand Furniture—Bought and Sold.
120 Madison Av., Jackson Blg
Telephone 1707-W.

ADVERTISEMENTS
—FOR—
NEW YORK HERALD
WORLD, TIMES, SUN, JOURNAL,
TELEGRAM, AMERICAN,
BROOKLYN EAGLE, GLOBE
—AND—
NEWARK EVENING NEWS
RECEIVED AT
PLAINFIELD DAILY PRESS
AT REGULAR OFFICE RATES.

ORGANIZED 1864

THE
FIRST NATIONAL BANK
OF PLAINFIELD.

A COMMERCIAL BANK WITH SAVINGS and SAFE DEPOSIT DEPARTMENTS.

FOUR PER CENT. INTEREST PAID ON SAVINGS ACCOUNTS.

Executor, Administrator

Guardian, Trustee

THE WIFE'S WILL

There is a popular delusion to the effect that when a wife dies without having made a will her husband inherits all her property. This delusion has led to many serious complications, some of which are described in our booklet, "The Wife's Will," a copy of which will be sent you on request.

Our Officers can give you valuable assistance in connection with the drawing of your will and we will hold the document in our vaults without charge.

THE PLAINFIELD TRUST COMPANY

A Congressman whose oratorical ability thrills the multitude, affords a momentary pleasure, but deeds, not words, count.

Vote for

John H. Capstick

Regular Republican candidate for Congress of the Fifth District,

Who realizes that comfortable, happy home, supported by steady employment at good wages is the one and only lasting pleasure.

—Paid for by the John H. Capstick Campaign Committee.

NOTICE OF PRIMARY ELECTION.

Notice is hereby given that in each election district of the four wards of the City of Plainfield, a Primary Election will be held on

TUESDAY, SEPTEMBER 22d 1914

from seven a. m. to nine p. m., to nominate candidates for the following offices

For members of the House of Representatives for the Fifth Congressional District.

For County Offices: One Senator, three members of the General Assembly, one County Clerk, one Sheriff, one Register of Deeds and Mortgages, and one Coroner

For City Officers: At large, One Mayor From each of the four wards, a member of the Common Council, a Justice of the Peace, and a Constable.

From each of the First, Second and Third Wards four members of each of the County and City Committees, also from the Fourth Ward six members of each of the County and City Committee of each of the Republican, Democratic Progressive and Socialist parties.

The following places, with district boundaries, have been designated for registration and for the Primaries to be held Sep 22d:

FIRST WARD.

First District:—At No. 134 North Avenue.

Park Avenue, C. R. R. of N. J., Washington Street, East Front Street, Elm Place, Green Brook, Somerset Street and Front Street.

Second District:—At rear room of store No. 300 East Front Street.

Elm Place, East Front Street, Washington Street, East Third Street, Richmond Street, Norwood Avenue, Green Brook.

Third District:—At No. 545 East Third Street.

Norwood Avenue and Richmond Street East Third Street, Washington Street C. R. R. of N. J., Berckman Street, East Front Street, Farragut Road, Green Brook.

Fourth District:—At No. 249 Johnston Avenue.

Farragut Road, East Front Street Berkman Street, C. R. R. of N. J., Terrill Road, Green Brook.

SECOND WARD.

First District:—At No. 319 Watchung Avenue.

Park Avenue, Cedar Brook, Watchung Avenue, Franklin Place, East Seventh Street, Washington Street, C. R. R. of N. J.

Second District:—At No. 833 Webster Place, garage.

Park Avenue, the City Line, Putnam Avenue as extended and opened, Franklin Place, Watchung Avenue, Cedar Brook

Third District:—At No. 420 Richmond Street.

Washington Street, East Seventh Street, Franklin Place, Putnam Avenue Berckman Street as projected and opened C. R. R. of N. J.

Fourth District:—At No. 1105 South Avenue.

Berckman Street as opened and as projected, Putnam Avenue as extended, the City Line, C. R. R. of N. J.

THIRD WARD.

First District:—At No. 440 West Fifth Street.

Park Avenue, West Seventh Street Plainfield Avenue, West Fifth Street Liberty Street, West Fourth Street.

Second District:—At Fisk's barn on Arlington Avenue between Seventh and Eighth Streets.

Park Avenue, City Line, Plainfield Avenue, West Seventh Street.

Third District:—At Neuman's Barn corner Spooner Avenue and Essex Street

West Fourth Street, Grant Avenue City Line, Plainfield Avenue, West Fifth Street, Liberty Street.

Fourth District:—At No. 937 West Fourth Street, room in rear of store.

West Fourth Street, City Line, Grant Avenue.

FOURTH WARD.

First District:—At No. 200 West Second Street.

Somerset Street, Front Street, Park Avenue, West Fourth Street, New Street West Front Street, Washington Avenue Green Brook

Second District:—At No. 211 Liberty Street.

Washington Avenue, West Front Street, New Street, West Fourth Street Plainfield Avenue, West Front Street Gerlaud Avenue, Green Brook.

Third District:—At No. 205 Grant Avenue.

Gerlaud Avenue, West Front Street Plainfield Avenue, West Fourth Street Grant Avenue, West End Avenue, Green Brook.

Fourth District:—At No. 1219 West Front Street.

West End Avenue, Grant Avenue, C. R. R. of N. J. to City Line, West Front Street, Jefferson Avenue, Green Brook.

Fifth District:—At No. 937 West Third Street.

West Fourth Street, Monroe Avenue as opened and as extended, C. R. R. of N. J., Grant Avenue

Sixth District:—At No. 316 Lymelace.

Monroe Avenue as opened and extended, C. R. R. of N. J., City Line, West Fourth Street.

All boundaries are understood to be the center line of the streets named.

First Registry Day is September 8th from 1 to 9 o'clock p. m., on which day all voters shall appear in person before the Board of Registry and Election and register in order to vote at the ensuing Primary Election. Voters not registered on September 8th can only register September 22nd and October 20 for the General Election, November 3d, and cannot vote at the Primary Election.

J. T. MACMURRAY,
City Clerk.

Dated Plainfield, N. J., September 5, 1914
9-5-14-21

UNION COUNTY ORPHAN'S COURT.

In the matter of the estate of Max Smelson deceased, alleged to be insolvent.

Order directing executor to notify creditors to exhibit claims.

Pursuant to an order of the Orphans' Court of the County of Union made on the twenty-first day of August, 1914, upon the application of George Berse, executor of the last will of Max Smelson, deceased, notice is hereby given by the said George Berse, executor as aforesaid, to the creditors of said estate of Max Smelson, deceased, to exhibit to him under oath or affirmation their claims and demands against the said estate within six months from the twenty-first day of August, 1914, or they will be forever barred from prosecuting or recovering the same.

Dated Plainfield, N. J., August 22, 1914.

GEORGE BERSE,
Executor.

Robert Newton Crane,
203 Park Avenue,
Proctor

8-24-9t-M

Roth & Co.

Legs of Canada Lamb, lb	15c
Hindquarters of Canada Lamb, lb	15c
Canada Lamb Chops, lb	18c
Fresh Plate, lb	10c
Sirloin Steak, lb	20c
Porterhouse Steak, lb	22c
Flank Steaks, lb	18c

NOTICE TO CONTRACTORS.

Construction of School Building.

The Board of Education of the City of Plainfield, N. J., will receive sealed bids at the Board room in the High School Building, corner West Ninth Street and Arlington Avenue, in the City of Plainfield, at a meeting to be held on Monday, September 28, 1914, at 8 p. m., for the construction of a school building on Evergreen Avenue, Plainfield, New Jersey.

Plans and specifications are now on file at the High School Building, Plainfield, N. J., where they can be seen from 9 a. m. to 5 p. m., on week days, excepting Saturdays, when the hours will be from 9 a. m. to 12 o'clock noon, until the day and hour of opening the bids as above mentioned.

Plans and specifications are also on file at the offices of the Architects, Wilder & White, 50 Church Street, New York City.

Copies of the Plans and Specifications may be obtained from the architects by depositing with the architects a certified check for $25.00, payable to the order of the Board of Education, Plainfield, N. J., which will be returned upon the return of the drawings and specifications.

The work will be let in four contracts. 1. For the general construction. 2. For the heating and ventilating work. 3. For the plumbing work. 4. For the electrical work. And separate bids will be received for each contract.

All bids are to be on forms furnished with the specifications and accompanied by a certified check on some solvent bank or trust company, payable to the order of the Board of Education, Plainfield, N. J., or a surety bond of a company authorized to do business in the State of New Jersey, in the amount of five per cent. of the estimate submitted.

All bids or proposals are to be in writing and sealed, and addressed to the Secretary of the Board. Each bid must state explicitly upon what portion of the work it is based.

Upon receipt of the bids, or proposals, the Secretary will immediately proceed to unseal the same and publicly announce their contents in the presence of the parties bidding, or their agents, provided such parties or their agents choose to be then and there present, and also to make a proper record of the prices and terms upon the minutes of the Board.

No bids will be received by the Board previous to the hour designated, and none will be received thereafter.

The Board reserves the right to reject any or all bids, or to waive any or all formalities.

B. VAN D. HEDGES,
Secretary Board of Education.

Plainfield, N. J., Sept. 10, 1914
9-11-12-14-16-18-21-23-25-28

YOUR DULL HEADACHES

Probably come from overstrained eye-sight. Nine-tenths of the headaches are the direct result of eye trouble. Bring those troubles to us and let us prescribe for you.

All work guaranteed.

STILES & CO

Philadelphia Eye Specialists

AT 107 EAST FRONT ST.

EVERY THURSDAY.

Free Consultation.
Hours 10 to 4:30.

CONSERVATIVE MANAGEMENT

The policy of this Company is to offer every modern banking facility consistent with conservative management.

Our Board of Directors is representative, composed as it is, of local as well as New York business men, and it is our aim to give local business needs careful consideration.

We suggest an interview.

SERVICE

The State Trust Company

At the sign of the clock CAPITAL $100,000.00 201 Park Ave.

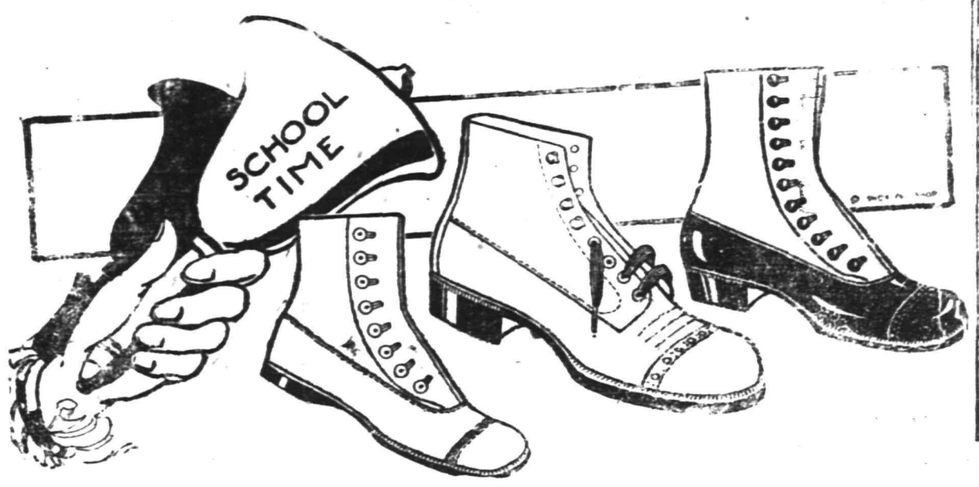

School Shoes

TRUE SHAPE

Misses' and Children's Shoes

No child can study or play to the best advantage with shoes that pinch or cramp the tender young toes. "TRUE-SHAPE" Shoes are built as nature intended the child's foot to grow. They fit snugly, are mighty beautiful in appearance—but they allow "ROOM-FOR-EVERY TOE."

Made of selected leathers, so they give GREAT SERVICE.

VAN ARSDALE :: 127 E. Front Street

AMUSEMENTS. AMUSEMENTS.

PROCTOR'S THEATRE

An Avalanche of Vaudeville Surprises Awaits You

Monday Tuesday Wednesday

GIRARD AND GARDNER
Present a Comedy Sketch

HAZEL MORAN
The Girl With the Lariat

WALTER J. HAYES
The Musical Rube.

WILSON & LAWSON
Those Odd Acrobats

DANCING LeFEVRES
Artistic Interpreters of Society's Newest Steps

Today--

THE PERILS OF PAULINE

PHOTOPLAYS CHANGED DAILY

PRICES—Matinee—10c, 15c. Evenings—10c, 15c, 25c.

Notice to Boys and Girls

There are some of the boys and girls of this city who have not yet started a Bank Account, but would like to.

This may mean YOU—so come in and see our Treasurer and let him tell you what the Plainfield Savings Bank can do for you.

Bring this ad. with you.

4 PER CENT. INTEREST PAID.

PLAINFIELD SAVINGS BANK

THE ONLY SAVINGS BANK IN PLAINFIELD.

ORGANIZED 1868.

OFFICERS.

WM. F. ARNOLD ..... President
A. C. STEBBINS ..... Vice President
H. A. POPE ..... Secretary and Treasurer
H. B. MacDONALD ..... Assistant Secretary and Treasurer

S. C. SMITH, Prop. Plainfield Tel. 2327-W. Dunellen Tel., 2842-R.

SMITH'S AUTO EXPRESS

Furniture and Pianos Boxed, Packed and Shipped

MOTOR VANS for Long Distance Moving

159 NORTH AVE., PLAINFIELD, N. J. OFFICE 239 FRONT ST., DUNELLEN, N. J.

Hoagland's Express

FURNITURE AND PIANO MOVING

Office, 116 West Second St.

Telephone 883-W.

—It pays to use the advertising columns of The Press.

COAL DEALERS.

TenEyck & Harris

Dealers in

LEHIGH VALLEY COAL.

Tel. 2081-J-2, South Plainfield, or 1155.

Kindling and Grate Wood.

Prompt deliveries. Orders received at

89 SOMERSET STREET.

JOHN MOBUS.

P. O. Box 320. Telephone 10-F-49

TenEyck & Kelley

COAL

741 South Ave. Tel. 115

N. MEYERS & SONS

COAL

COKE AND WOOD

Office tel. 1152-W. 121 Watchung Av
Yard tel. 1911-W.
Fourth and Washington Streets.

AMUSEMENTS.

PLAINFIELD THEATRE

COUNIHAN & SHANNON
Managers

TONIGHT--

The Old Homestead

Prices—25c, 50c, 75c, $1.00.

TUESDAY, SEPT. 15,
MATINEE AND NIGHT

The Banker's Daughter

A Photo Play in 6 Parts

PRICES

Mat., 10c; Night, 5c, 10c, 15c.

WEDNESDAY, SEPT. 16,
Matinee and Night

Peg O' My Heart

PRICES

Matinee—25c, 50c, 75c, $1.00.
Night, 25c, 50c, 75c, $1, $1.50.

THURSDAY, SEPT. 17,
Matinee and Night

BLACK PATTI

PRICES

Matinee—25c 50c.
Night—25c, 50c, 75c, $1.00

UPHOLSTERING

WINDOW SHADES

AWNINGS

Frank G. Wikoff

721 W. Fourth St. Tel. 2525-J.

VAIL

JEWELER and OPTICIAN

236 Park Avenue

OPPOSITE NORTH AVENUE.

—Your "furnished rooms to rent" ad will probably afford "opportunity news" to some dissatisfied—yet not over-critical—roomer.

Buy Your Fall Shoes Now

PRICES WILL BE ADVANCED LATER IN THE SEASON

Owing to war conditions prices on shoes are certain to advance *from 25 cents to $1.00 a pair.*

The advance will not affect the shoes which are on hand, but as soon as these are sold the prices will go up.

This declaration is not made to stimulate trade, (as it would be *more profitable for us to hold the shoes we have until prices do go* up and then sell at the advance) but rather to let the people know what they may expect and give them an opportunity to buy their fall shoes at the same prices as last year.

Here is what the Shoe Retailer, a Trade Journal published in Boston, the heart of the leather market, has to say: "Tentative advances ranging from 25 cents to 75 cents per pair, according to the grade, have been figured on men's shoes, and proportionate advances will be made on women's shoes."

Henry B. Endicott, one of the largest tanners and manufacturers in the country, has this to say: "No man can tell what the advance may be. It is a sure possibility, and I think a probability, that shoes may be a dollar a pair higher, in fact, as far as I can see, I don't know why we should limit the price to one dollar. It may be more."

In 1913 this country imported $50,288,228 worth of leather from the war affected countries, and exported raw material and finished shoes, $25,504,184. Besides, this country imports all the chemicals and dyes used in the chrome tanning of hides. These supplies are cut off. In addition to this Africa, Australia, South America and the Far East are looking to the United States for their shoes on account of the European factories being closed, and the countries at war will also have to depend on the United States for their footwear supplies, so that it can readily be seen why shoes will advance.

Our fall shoes are here, and will be sold at the old prices as long as they last. After the supply is gone there is no telling what the price will be. Wise buyers will buy their Fall shoes now.

Stuart's Shoe Shop

Footwear for the Family

215 W. Front St. Opp. Proctor's

We Give and Redeem Surety Coupons.

$1.50 EXCURSION To Great

CHILDREN 75c

ALLENTOWN FAIR

VIA

New Jersey Central

THE BIG DAY, THURSDAY, SEPT. 24

Special Train Leaves Netherwood, 7:43 a. m.; Plainfield, 7:46 a. m.; Grant Ave., 7:48 a. m.; Clinton Ave., 7:50 a. m.

SATURDAY HALF HOLIDAY.

Until September 19, the Daily Press will be published on Saturdays at 1 p. m.

PLAINFIELD DAILY PRESS

THE WEATHER.

Generally fair tonight and Wednesday, moderate, variable winds.

Max., 71; min., 45.

Established May 10, 1887. TEN PAGES. PLAINFIELD, NEW JERSEY, TUESDAY, SEPTEMBER 15, 1914. TEN PAGES. Two Cents a Copy, $5 a Year.

LOCAL TAX RATE WILL BE $1.91

Four Point Increase Over That Levied Here in 1913.

CITY APPORTIONMENTS

School and County Tax Rate Takes a Jump—Ten Union County Municipalities Have No Increase—Elizabeth and Westfield the Same.

Plainfield's tax rate for the coming year will be $1.91 on the $100 according to the official announcement made today by Tax Collector William R. Townsend. This in an increase of four points over that of last year, when it was $1.87. The net valuation for this city in the 1914 report is set at $30,875,187 and the county tax is $104,097.65. Plainfield is one of the ten municipalities in Union county to show increases in the tax rate, decreases being recorded in ten out of the twenty municipalities. The county tax this year is $7,252 more than it was in 1913 and the school tax has increased $7,790, making a total boost of $15,042 from these two sources.

The report issued by the Union County Board for the Equalization of Taxes does not come entirely as a surprise to local property-owners, inasmuch as the increase has been unofficially rumored for sometime past. The amounts being raised locally through taxation are as follows:

Street improvement, $56,000; police department, $39,000; maintenance of sewers, $10,000; salaries, $7,400; Board of Health, $8,000; city's share of permanent street improvements, $6,500; joint sewage expenses, $5,000; Muhlenberg Hospital, $3,500; printing and advertising, $4,000; District Court, $2,400; rent of city offices, $2,200; miscellaneous expenses, $1,000; police pension fund, $500; care of city dumps, $400; Public Recreation fund, $500; removing snow and ice, $350; free dental clinic, $400; making assessments, changing maps to comply with State law, $3,500; expenses for commissioners widening Madison avenue, $300; catching dogs and disposing of same, $400; extra help in collector's office, $300; care of city park, $200; fire insurance premiums, $200; draining swamps, $125; Memorial Day, $100; total, $162,675.

Less receipts from licenses, franchise tax, poll taxes, etc., estimated, $45,675; net total, $117,000.

Interest on street improvement bonds, date September 1, 1907, $1,260; interest on street improvement bonds during the year, $3,100; interest on police station bonds, $945; principal on police station bonds, $1,000; payment on brick pavement bonds, $2,000; street lighting, $19,000; principal on sewer bonds, $6,000; interest on sewer obligations, $18,200; support of city's poor, $8,500; maintenance of Public Library, $11,500; maintenance of fire department, $55,000; interest on firehouse bonds, $675; sinking fund firehouse bonds, $1,300; interest on public school bonds, $23,425; principal on school bonds, $6,000; sinking fund school bonds, $1,925; Shade Tree Commission, $2,000; playgrounds, $1,500; contingencies, $18,000; maintenance of public schools, $109,130; county tax, $104,097; State school tax, $79,604; total to be raised, $591,161.

Elizabeth, Westfield and Mountainside have a rate similar to the one of 1913. In Fanwood township the rate has increased three points, going from $1.37 to $1.40. The township has a net valuation of $1,699,965.23 and a county tax of $5,735.35. The levy in Fanwood borough has jumped six points, being $1.72 as against $1.66 last year. In New Providence township the rate has fallen five points and in New Providence borough it has decreased four points.

"Y's" RESUME MEETINGS.

The first fall meeting of the "Tomlinson Y" for the season will be held at the home of Mrs. M. D. Tomlinson, 212 East Seventh street, Thursday evening at 8 o'clock. This meeting will be for the annual election of officers in compliance with the order of the State W. C. T. U. It will be a meeting of great importance and every member is urged to be present.

Up the Hudson to West Point $1.00.

Special excursion, Sunday, Sept. 20, via New Jersey Central, connecting at Jersey City with swift Sandy Hook Steamer "Sandy Hook" to West Point and off Newburgh. Round trip $1.00; children 50 cents. Leave Plainfield 8:52 a. m. See circulars for other stations. 9 15-17-19 ***

—Large shipments of delicious canning and table peaches will be received at Neuman Brothers' Watchung avenue market all this week. They are also displaying a big assortment of all kinds of fresh fruits and vegetables, including fancy Jersey melons and tomatoes.—Adv. ***

ANOTHER CHAPTER IN STORM STORY

March Blizzard Aftermath Results in Arraignment of Two Local Men.

An aftermath of the famous blizzard of March 1, 1914, was aired in the city court, this morning, when William R. Way, a Watchung avenue tailor, and George Martin, a colored expressman, were arraigned before City Judge DeMeza charged with disorderly conduct and fighting. After hearing considerable testimony on both sides, much of which was of a conflicting nature, the court classed Way as the aggressor and suspended sentence in both cases.

During the eventful storm of last winter a number of cross arms used by the Western Union for stringing wires, were blown down near Mr. Way's store and in time rolled down the railroad embankment which abuts the place. Martin, who is well known around the depot, applied to the section boss of the railroad gang for permission to convert the cross arms into winter fuel and, according to his own statement, received the necessary consent.

In company with Clarence Martin, a cousin, he went to the scene with one of his wagons and while preparing to convey the wood to the family bin he was accosted by Way. The latter accused the men of trespassing on his property and stealing his fire wood. This the Martins denied and an altercation is said to have ensued. Way was alleged to have directed a good sized rock at George Martin's cranium, causing the latter's summer headgear to take a trip skyward. At this voluntary declaration of war, Martin made a lunge at Way and for a few minutes the combatants starred in the role that made Hackenschmidt and Gotch world famous. Way finally broke Martin's "toe hold," and proceeded at break-neck speed to the police headquarters where he came upon Patrolmen Neylon and McIntyre. Startled at Way's announcement that a burly colored youth was trying to "kill him," the two minions of the law accompanied Way to the battle ground. They placed Martin under arrest and the latter later made a counter charge against the tailor.

MARTIN REPORTS FOR DUTY FOLLOWING SPILL ON CYCLE

Following a lay-off necessitated by the police department's motorcycle several days ago, Patrolman Roy E. Martin reported for desk duty at headquarters this morning. Martin is still carrying several yards of bandages covering painful cuts and bruises on his head, arms and legs, and it will be sometime before he has fully recovered from the accident.

Since the motorcycle came into use in the city department, Martin has been doing some excellent work on the vehicle and his accident was an unfortunate one. During the time he is incapacitated Patrolman McIntyre is operating the "cure for speeding autoists."

POULTRY FANCIERS ENJOY BANQUET AT SOMERVILLE

The first annual banquet to be given under the auspices of the New Jersey Fanciers' Association was held last evening, at Somerville, at which time 160 men interested in poultry gathered from all portions of the State. This body was recently organized, and has already indicated considerable life in several lines.

F. C. Thomas, of Somerville, president of the association, acted as toastmaster at the conclusion of the "spread" and introduced the several speakers, among whom were Charles T. Cornman, of Carlisle, Pa.; John F. Dillion, of New York, and William J. Trembath, of North Plainfield, who spoke on the subject, "Selection of Birds for the Show Room."

DID NOT SEEK NOMINATION.

TenEyck Beardsley, of Fanwood, wishes the Daily Press to correct the statement made that he did not seek the Assembly nomination this year because "he did not receive enough support to enable him of a chance of winning." He declares that he never filed a petition for the Assembly but once and not three times as reported. Mr. Beardsley decided early in the campaign not to become a candidate for the Assembly. He also declined to seek the nomination for State Senator.

ANNOUNCE ENGAGEMENT.

Announcement is made of the engagement of Miss Helen Cumbach, formerly of Plainfield, but now of Bradford, Can., and Mark Dansey, also of Bradford. Miss Cumbach has been visiting Plainfield friends and recently returned home. She is a graduate of the Plainfield High School.

DEAD PRIEST'S BODY WILL LIE IN STATE

Remains May Be Viewed Prior to Removal to South Amboy for Interment.

The body of Father William H. Miller, who died at the rectory of St. Joseph's church in North Plainfield, yesterday, will lie in state in the church from 3 o'clock tomorrow afternoon until the time of the funeral service, 10 o'clock Thursday morning.

Arrangements have been made for a special train to take the remains to South Amboy and it is expected that a large number of the deceased's friends will accompany the body to that place. Special services will be held in St. Mary's church in South Amboy and interment will be made in St. Mary's cemetery there. Tickets for those who wish to attend the funeral at South Amboy may be secured tonight and tomorrow night in the vestibule of St. Joseph's church.

VOTERS MUST REGISTER FOR SPECIAL ELECTION

Inquiries are being made in the borough concerning the registration day to be held there Thursday, when voters are to be registered for the special consolidation election of September 24. A few of the voters have been under the impression that when they registered last Tuesday for the primaries and general election, they also became registered for the special election.

This, however, is wrong. The registry list of voters for the special election is made up of those who voted at the general election of last November while those who failed to vote at that time, all first voters, and those who have changed their voting districts, or moved into the borough during the past twelve months, must register personally. This must be accomplished Thursday between the hours of 1 in the afternoon and 9 in the evening. The places of registry will be the same as those for the primary elections.

WILL PROVIDES FOR TRUST FUND FOR GRAND CHILDREN

The will of the late Mrs. Susan DuBois, who died in this city August 2, was offered for probate this morning in the office of Surrogate George T. Parrot, at Elizabeth. The will which was dated July 24, named Dr. Francis E. DuBois, of Watchung avenue, and Miss Susan B. DuBois, of Belvidere avenue, as heirs and executors of the estate.

It provides for the establishment of a trust fund for three grandchildren, which was to be turned over to them when they became twenty-one years of age. Vail & McLean, a law firm of Elizabeth, were named as proctors of the estate.

FIRST WARD REPUBLICANS WILL MAKE A CANVASS

The First Ward Republican Club met, last evening, and transacted considerable business of a routine nature. Reports from the committee on registration reported progress from all districts of the ward, and showed that much was being accomplished toward having a record-breaking registration when the last day set aside for that purpose is over. Many new names have already been added to the lists in this ward.

Plans are being made for a complete canvass of the ward prior to the last registration day. It is expected that the vote throughout the ward on primary day will be largest in a number of years. The next meeting is to be held Monday evening, October 5, at which time further plans for an active campaign will be made.

PHOTO-PLAYS AT Y. M. C. A.

The first motion picture entertainment of the fall and winter season will be given at the Y. M. C. A., Saturday afternoon and evening. A program of unusual interest has been selected, including the following: "In the Land of Oz," "Hagenbeck's Menagerie," "The House of Mystery," "Rastus Loses His Elephant," "Peggy's New Suit." The usual admission fee will be charged. The entertainment will be given at 2 and 3:30 o'clock in the afternoon and 7 and 8:30 o'clock in the evening.

WILL RESUME INSTRUCTION.

George C. M. Smith, violin instructor of 51 Craig place, will commence his tenth year of instruction tomorrow. Mr. Smith has been teaching the violin for several years and with success. His class this year promises to be a large one

—Advertise in The Daily Press.

NO PAPERS FILED IN SUIT FOR $100,000

Geo. E. Sovereign Knows Nothing of Reported Action of A. S. Taylor.

George E. Sovereign, who it was reported, last night, has been sued for $100,000 by Andrew S. Taylor, of Newark, because of a realty deal involving property in North Plainfield and Brooklyn, stated this morning that he knew nothing about the matter, and that so far as he knew he had not been sued. The story concerning the suit, which appeared in the Plainfield papers, yesterday, was based on a similar story printed in the Newark News on Saturday night. In his statement this morning, Mr. Sovereign says:

"The allegations under headlines 'Wants $100,000 Alleging Fraud,' as published in your paper of yesterday are false, and I have not been sued."

When Waldron R. Ward, in whose name the suit was alleged to have been brought in the story originally published, was called on the 'phone at his office in Newark, this morning, he stated that so far as he knew the suit had not yet been brought, and he did not know that such a story was published. He recommended getting in touch with Mr. Taylor, but the latter could not be reached.

The publication of the article in the Daily Press is much regretted by this newspaper, and this retraction is printed in justice to him.

CAPTAIN SMITH SELECTED AS STATE HOME DIRECTOR

Trenton, Sept.15—Governor Fielder today appointed Captain William C. Smith, of North Plainfield, as a member of the board of managers of the Home for Disabled Soldiers at Kearney. Former City Clerk James F. Connolly, of Newark, who was recently appointed by the Governor as superintendent of this Home, assumed his new position today.

He was a member of the board of managers of the institution and immediately tendered his resignation from his position. Mr. Smith was then appointed to fill the vacancy. In declining to serve as a member of the board of managers after taking up his duties as superintendent, Mr. Connolly wrote to the Governor that he thought it would not be for the best interests of the institution for him to fill both positions.

W. DE LAR. ANDERSON APPEARS BEFORE GOVERNOR

Trenton, Sept. 15—In answer to a request by Governor Fielder for information relating to the proposed impeachment of the Somerset County Tax Board, William de LaRoche Anderson, chairman of the Township Committee, of North Plainfield township, as well as candidate for the Republican nomination for Congress in that district, appeared before the Governor today.

Mr. Anderson alleged before the Governor that the County Tax Board had wilfully and intentionally failed to make the proper assessments on Mt. St. Mary College property in North Plainfield township. The Governor told Mr. Anderson there would be a hearing in the case after the County Tax Board's answer had been filed.

FUNERAL SERVICE OF WESLEY W. GARTHWAITE IS HELD

The funeral services of Wesley W. Garthwaite, of 25 Somerset place, who died at his home last Saturday morning, were held yesterday afternoon from his late residence. Rev. J. O. McKelcey officiated. Interment was made in the North Plainfield cemetery.

A large delegation from the New York Telephone Company, by whom he was employed, and a delegation from Royal Council, 77, Jr. O. U. A. M., was present. The latter had charge of the services at the grave. There were many floral tributes and the pall bearers were G. E. Thomas, Clarence VanDusen, Fred Douglas, Howard Agaus, William Smith and F. A. Blume.

WOMEN'S TENNIS AT P. C. C.

The women's handicap tennis tournament will be started at the Plainfield Country Club, Saturday, at 10 o'clock. It is open to all club members. Entries close with Miss Barbara Fleming, Friday evening at 8 o'clock. 'Phone 638-W.

ANNOUNCE ENGAGEMENT.

Announcement is made of the engagement of Miss Ada Clair Woodworth, daughter, of L. A. Woodworth, of Westervelt avenue, and Frederick Redcliffe Allen, son of Mr. and Mrs. Joseph C. Allen, of Sandford avenue.

GENERAL VAN KLUK AND 14,000 MEN REPORTED CAPTURED BY ALLIES; AUSTRIAN LOSSES REACH 300,000

London Elated Over Reported Capitulation of German's Western Army--Servians Have Bombarded and Destroyed Hungarian Station on Danube--German Crown Prince's Army Reported Repulsed--Roumania, Bulgaria and Greece Form Alliance in Case They Are Forced Into the War.

London, Sept. 15, (Central News Cable)—All London is elated at the news received from a Central News correspondent at Dieppe that Gen. Von Kluk and 14,000 men have been cut off from the rest of the Germans and forced to surrender. It is considered certain that the British troops under Sir John French participated in the capture. The report was doubted at first because of the small number of prisoners, but it is pointed out that the army of Gen. Von Kluk was on the extreme German right on September 5, and that it has stood the brunt of the rapid pursuit by the Anglo-French troops.

In the last few days Von Kluk's army has been hastening up the north side of the Aisne River in an effort to avoid being cut off, and to reach the armies under Gen. Von Buelow and Gen. Von Hausen. During its entire flight it has been harried by the English troops and the new French army which has formed on the British left.

A message from Petrograd to the Times places the Austrian losses in Galicia at 300,000 in killed, wounded and prisoners, or nearly one third of their forces. The despatch says that the Austrians have also lost 1,000 guns, more than two-thirds of their available artillery.

The following official communication has been given out at Antwerp: "The importance of the results of the recent battles between our army and the German army of occupation is fully confirmed by the inactivity of the enemy, and by the latest details of the enemy's severe losses. The retirement of our divisions on Antwerp was affected without any attack being made by the enemy."

A despatch from Berlin via Amsterdam says that the German general staff today gave out the following announcement: "In the western theatre of war, the right wing of our army has been engaged in heavy but undecisive battles. The French, who endeavored to break through our lines, were victoriously defeated. At other points where there has been fighting no decisive results have been reached."

Dieppe, Sept. 15, (Central News Cable)—Report has reached here that the allies' extreme left, after a circling movement by way of Roye and Ham, has joined forces with fresh troops from the coast and the Boulogne district and compelled Gen. Von Kluk, in command of the German right wing, to surrender with 14,000 men, a quantity of guns and much war material. Another estimate places the prisoners at 25,000.

Paris, Sept. 15, (Central News Cable)—A news agency message from Petrograd says that the Servians have bombarded and destroyed the Hungarian station of Orsova on the Danube, a short distance above where the river leaves Hungarian territory, thus cutting communication between Hungary and Roumania. Orsova was the route by which the German sailors reached Turkey.

The German Crown Prince's army has been repulsed in an attempt to break through Verdun and Toul, according to an official announcement.

Rome, Sept. 15, (Central News Cable)—The Resto Del Carlino announces that the Roumanian Legation in Rome has officially informed the Italian government that Roumania, Bulgaria and Greece have concluded an agreement for a military aliance in the eventuality that any one of them is forced to enter into war.

Cape Town, S. A., Sept. 15, (Central News Cable)—A force from German Southwest Africa, which invaded Namaqual Land, was defeated by the South African Rifles at Steinkoff Monday and forced to surrender. The South African Rifles surprised the Germans after making two night marches and won the battle with the loss of only one man killed.

The Hague, Sept. 15, (Central News Cable)—In the course of her speech opening the States General today, Queen Wilhelmina declared that the strict neutrality of Holland must be maintained. Her Majesty expressed her deep sympathy with the people whose countries are involved in war. She said that Holland is bearing willingly the extraordinary burden laid on it by the mobilization that has been made necessary by the situation. Holland, is, she declared, receiving with open arms all the refugees seeking safety within her boundaries.

Petrogard, Sept. 15, (Central News Cable)—The entire fighting strength of the Russian armies with the exception of the proportionately small forces now operating in Galicia, is being rushed to the East Prussian border as fast as it is mobilized. The entire Russian field army of the first and second line of troops will be devoted to the invasion of Germany. The Czar has declared that he will ride into Berlin at the head of his troops. The Germans are centering their forces in East

(Continued on page 3)

LARGE ATTENDANCE IN LOCAL SCHOOLS

All Teachers Under Contract Reported for Duty This Morning.

One of the largest gatherings of pupils that ever assembled in a local school aduitorium was present at the opening exercises in the Plainfield High School, this morning, a total of 1,050 being recorded. The exact enrollment in the primary grades will not be made known until tomorrow, but the above figures are the estimated number in the High School and eighth grades. Aside from a few finishing touches the new assembly hall in the West Ninth street institution has been completed and is without a doubt one of the most elaborae auditoriums devoted to this particular line of work in this section of the State. It affords ample room for assembly and the visitors' gallery is also unusually spacious.

Hereafter the school auditorium will be used for all of the student body's theatrical presentations and other exhibits. This will do away with the necessity of renting the theatre and other outside places for school enterprises and remove a big expense from the classes in charge.

Principal Lindsey Best was kept in constant conference with pupils this morning, several hundred consultations regarding courses and other details that usually accompany the opening of school being entered into. It will take several days for the routine of class work to be started smoothly, but preliminary details were dealt with this morning by the teachers. The secretary of the Board of Education announced this morning that all of the teachers who are under contract in this city reported for work this morning and all of the changes previously announced in these columns have gone into effect.

The completion of the High School building has helped to eliminate the crowded conditions that have caused much inconvenience and loss of time during the last two years and it is now possible to resume the usual High School schedule of work that was adopted before the schools became so crowded.

POSTMASTER HOAGLAND SAYS FLAG WAS DISPLAYED

Postmaster Alvin E. Hoagland replying to the reported apparent negligence on his part in failing to display the American flag at the postoffice on Labor Day, writes to the Daily Press that "the largest American flag ever used at the postoffice, entirely filling the centre window, was displayed all Labor Day."

The Building Trades Council at its meeting Friday night discussed at some length the alleged failure of Mr. Hoagland to display the national colors, it being claimed that the American flag was not to be seen at the postoffice. It is understood that Mr. Hoagland has informed the council that the flag was displayed according to the annual custom.

BOROUGH POLITICAL MEETING.

The borough of North Plainfield will be favored with a political meeting Thursday evening at which F. C. Thomas, of Somerville, candidate for the Democratic nomination for State Senator for Somerset county, will be the speaker. The Dutch Arms Band will be present, and play several selections. The place of the meeting is to be announced later.

SHOE DEPARTMENT

Corner West Front and Madison Ave.

Children's School Shoes

For best kinds of Children's Shoes—for Shoes that afford most comfort to the growing foot—for Shoes that have good looks as well as good wearing qualities.

FOR SHOES

at the popular prices we are showing

WE ARE SURE

you can't fill the school Shoe needs near as well as here. Come and examine these Shoes and you'll readily agree with us that this is the right Shoe Store to buy Children's Shoes.

NOTICE THE GUESSING CONTEST

See the Pumpkin in the Shoe Store Window

and guess how many seeds there are in this pumpkin.

For the nearest guess we will give a $5.00 pair of shoes.

For the second nearest guess we will give a $4.00 pair of shoes.

For the third nearest guess we will give a $3.00 pair of shoes.

It costs you nothing to guess—simply leave your guess with name and address at the Shoe Department.

Contest continues until October 26th, when the pumpkin will be opened and seeds counted in the window by three disinterested parties.

Note—None of our employes will be eligible to a guess.

New Millinery

We are Now Showing

We have assembled a number of very pretty hats—all breathing newness and novelty. All adaptations of most exclusive models from the great fashion centres. For good styles, individuality and becomingness we believe you can do better here than elsewhere.

Last but not least our moderate prices are a special inducement.

A. E. FORCE & CO.

"THE WHITE STORE"

We Give the Famous S.H. Green Trading Stamps

Fruit Jars and everything necessary for preserving on sale in the Basement.

DUNELLEN

All the Happenings of the Day In Plainfield's Hustling Suburb.

Treasurer B. K. Burke, of the Dunellen Coal and Supply Company, left on Saturday for a two weeks' visit at Baltimore, Old Point Comfort and other points in the South.

Mr. and Mrs. Frank Smalley and daughter, of Prospect avenue, spent Sunday in Bayonne as guests of Mrs. Smalley's brother, Alfred Dayton.

Miss Frances Sullivan, of Dunellen avenue, has returned from a visit of over a month with relatives in the States of Massachusetts, Rhode Island and Connecticut.

Albert Maurer, son of Edward Maurer, of Prospect avenue, leaves tomorrow for Bordentown, where he will attend the Bordentown Military Academy.

Contractor Edward Ayers has been utilizing his spare time, due to the off season in his line, in repainting his residence on Second street.

The four-family brick house that Contractor Samuel M. Titus is erecting for Frank Jaruszenski, of 225 East 157th street, New York city, on Bound Brook road, near Gallagher's corner, is nearing completion.

Edward Pennock, the North avenue pharmacist, has sold his newspaper route to Israel Shapiro, of Bloomfield.

Miss Martha Kratzel, of Front street, has returned from a ten days' visit at Basking Ridge.

Miss Josephine Keogh, who has been spending three weeks in the borough as the guest of Irving Bennard, of Dunellen avenue, returned to her home in the Bronx, New York city, on Sunday.

John Z. Kelly, of Second street, has returned from a business trip to Pittsburgh and Cleveland.

Henry Wiedenhaupt, of Madison avenue, has accepted a position in the meat market of Burke Applegate at Bound Brook.

Borough Clerk William P. Deering was taken ill yesterday afternoon.

GIVES A DANCE.

Emanuel Appert gave a dance on Saturday evening, at the home of Mrs. Grace Gangloff, on Greenbrook road, where he has been spending the summer. There were twenty guests present. Music was furnished by a Victrola. Refreshments were served during the evening.

The Mesler building at the corner of North and Lincoln avenues is being repainted by Contractor Walter Barber, of Newark.

BOWLING TOURNEY.

On the Presbyterian alleys on Thursday evening, the Baracas, Robert Braun, Allen Fredericks, Arthur Voorhees, Ralph Parker and Fred Oakley, will bowl a local team composed of George Zink, Richard Mann, Merwin Fagely, George Voehl and Charles Starker. On paper these teams appear to be pretty evenly matched and a hotly contested match is therefor looked for. Those who want to witness the contest in comfort had best come early in order to get seats.

Miss Anna Wiedenhaupt, daughter of Mr. and Mrs. Henry Wiedenhaupt, of Madison avenue, has returned from a eleven days' visit at Basking Ridge with Mrs. Samuel Edgars.

MISS HAGUE TAKEN ILL.

The sojourn of Mr. and Mrs. George Hague and family, of Madison avenue, at Keansburg, where they went a week ago Monday, was marred on Friday by the sudden illness of their daughter, Miss Anna Belle Hague. Mrs. Hague returned home with her daughter and her illness was diagnosed as scarlet fever by one of the local physicians. A younger daughter of Mr. and Mrs. Hague's, Miss Ellen, has just recovered from the effects of scarlet fever and her sister undoubtedly contracted the disease from her.

Contractor Firman H. Gise is laying concrete curbing in front of the residence of George D. Heaume on Front street.

Mrs. Stewart Todd and daughter, of Trenton, are visiting relatives in the borough. Mrs. Todd is a daughter of W. H. Clum, of Lincoln avenue.

The board of directors of the Dunellen Home and Investment Company met in the offices of the Watchung Water Company, last night.

Mr. and Mrs. Raymond Hamley, of Washington avenue, spent the week-end at Bartley, Pa., as guests of Mr. Hamley's parents, Mr. and Mrs. Joseph Hamley.

GRAND JURY DUTY.

Proprietor George W. Day, of the Weekly Call, was summoned to the county seat today to attend to grand jury duty.

TENNIS MATCH.

There was some tennis match on the courts back of the Methodist Episcopal church, Saturday afternoon, between Merwin Fagely and Frederick Haynes vs. Ralph Parker and Fred Oakley. After forty-six hotly contested games the match was called off on account of approaching darkness, the score standing deadlocked at 23-23.

Tomorrow evening at the hour of the regular mid-week prayer meeting, services preparatory to the holy communion, to be observed in the Presbyterian church on Sunday morning, will be held in the chapel of the church.

Robert Fern, of Whittier avenue, visited relatives at 124th street and Columbus avenue, New York city, on Sunday.

Miss Frances Fuchs, of Greenbrook road, has returned from a eleven days' visit with an uncle, J. J. Lynch, at Ossining, N. Y.

John Snyder, of Bound Brook, brother of Weimer Snyder, of Front street, is very ill at his home with pleurisy and malaria. Mr. Snyder was suddenly stricken on Saturday. Two doctors and a nurse are in attendance.

Mrs. James Craig, of Jackson avenue, passed yesterday at the home of Mrs. Walter S. Craig, of New Market road, and assisted her grandson, Master Gordon, celebrate his second birthday.

Councilman Richard M. Ryan is in poor health. By order of his physician he is taking a two weeks' leave of absence from his duties in the office of Scott & Bowne, at Bloomfield. It is said that he has a leaky heart.

MIXED TENNIS TOURNEY.

There is considerable talk of getting up a mixed two team tournament to be rolled on the Presbyterian alleys during the late fall and winter months. By a mixed two team tournament is meant that a team would be composed of a lady and a gentleman. It is believed a tournament of that description would prove such an attraction that the alleys would be thronged every night.

Mr. and Mrs. David K. Hamblin and daguhter, of New Market road, have returned from a ten days' visit with relatives. A week of the ten days was spent with Mrs. Hamblin's mother, Mrs. Maria Meeker, at Princeton, and the balance of the visit with Mr. Hamblin's father, C. W. Hamblin, at Princeton.

Mr. and Mrs. Philip Pfester, of Front street, entertained their son, Frank Pfister, and wife, of Bound Brook, on Sunday.

Mr. and Mrs. Stanley V. Krom move the first of the month from the W. R. Hetfield house at the corner of Walnut street and Whittier avenue, to the Frank Farrell house on Penfield place, recently vacated by Arthur Duke.

Frank H. Fuller, of Third street, has returned from a four days' visit with relatives in Fairfield county, Connecticut.

RETURN TO SCHOOL.

Miss Adelaide and Clark Ramsey, daughter and son of Rev. and Mrs. D. W. C. Ramsey, who left this morning for Blairstown to resume their studies in the Blairstown Academy, were tendered a surprise party at the Methodist parsonage last evening. The surprise was a complete one. When the party, numbering twenty, who assembled at the home of George T. Schenck, on Front street, arrived Miss Adelaide and her brother were busily engaged with preparations for their departure this morning. The evening was pleasantly passed. The entertaining features were games and music. Refreshments were served prior to breaking up.

AUTOMOBILE DAMAGED.

President Michael T. Moynihan, of the Dunellen Coal and Supply Company, had his automobile damaged in the city on Saturday night, when one of the trucks of the New York Transfer Company skidded into it. Mr. Moynihan was in Healey's restaurant at 59th street and Broadway at the time, which was about 11 o'clock, and his machine was one of the number that lined the curbing. One of the mud guards of the car and its windshield were broken. The machine is at present undergoing repairs at the expense of the company.

MIRACULOUS ESCAPE.

William Ayers, of Whittier avenue, had a miraculous escape from serious injury at 2 o'clock on Saturday afternoon, when his motorcycle collided with an automobile at the corner of New Market road and Walnut street, throwing him to the ground. Mr. Ayers, who was cycling along Walnut street on his way to New Market, did not see an automobile approaching from New Market along New Market road as he neared the juncture of the thoroughfare on account of the elevation of a white picket fence, nor did the driver of the automobile see Ayers for the same reason. When the driver of the automobile and Ayers on his motorcycle perceived each other they realized that a collision was inevitable. With presence of mind they, however, attempted to avoid it. They succeeded in avoiding meeting head on, the left front fork of Ayers' cycle merely hitting the running board of the machine a glancing blow. The force of the blow was sufficient, however, to throw Ayers off of his cycle. He escaped with a slight sprain of the wrist. The fork of the mortocycle was bent but otherwise it was not damaged. The automobile was none the worse for the collision. The name of its owner is not known.

STYLISH RELIABLE

A STYLE "TIP" TO "HAT TIPPERS"

The new Fall and Winter styles in soft and stiff hats are waiting for you in our hat department.

Our customers say our hats always have pleasing character and lend individuality, not eccentricity, to the wearer.

Let us show you the new styles, priced—

$3, $2.00 and $1.50

ROTHBERG'S

Stein-Bloch Smart Clothes

"Most Things Men Wear."

214 W. FRONT ST.

Right Next to Proctor's.

South Plainfield.

Mr. and Mrs. Edward Warg and daughter, Ida, of Hazelton, Pa., have returned home after spending the week-end with Mr. and Mrs. William Hamilton.

Miss Katherine Dolan, of Jersey City, has returned home after spending Sunday with her aunt, Mrs. Charles Thornton.

Miss Anna Hamilton, of Fords, has returned home after spending the week-end with her brother, William Hamilton.

Samuel Purnell, formerly of this place, but now of Mauch Chunk, spent yesterday with friends in this place.

Mrs. Thomas Duffy entertained out of town friends over Sunday.

Mr. and Mrs. William Norman and family, who have been staying a week at Morgan's Beach, have returned home.

Mrs. John Hogan and daughter, Lillian, have returned home after visiting with friends in Plainfield.

Pohn Caffrey, of Sugar Notch, Pa., has returned home after spending a week with Mr. and Mrs. John Kaine.

Mr. and Mrs. Adam Deter, both formerly of this place, but now of Newark, spent Sunday with Jeremiah Ten Eycke.

Harry Herb and family, of Easton, spent Sunday with his parents, Mr. and Mrs. James Tharp.

Mrs. H. W. Phillips has returned home, after spending a day with out of town friends.

Mrs. Elizabeth Munday entertained her daughter from New York, yesterday.

William Lee is building a concrete cellar in his home.

Miss Lillian Hogan, of New Brunswick, is spending a few days with her parents, Mr. and Mrs. John Hogan.

Miss Nellie Pickering, of Plainfield, spent Sunday with her parents, Mr. and Mrs. John Pickering.

Robert Ritter has purchased a plot of ground on Brookside avenue, and expects to build a new home very shortly.

Miss Annie Conway, of Elizabeth, is spending a week with Mr. and Mrs. Hugh McCaffrey.

New Providence.

Mrs. Mary Johnson, daughter and grandson, Mrs. Aline B. Genung and Lester Genung returned Saturday, after a two-week stay at Ocean Grove.

August G. Rubsamen, of Passaic, is a guest of his brother, Mayor Fred R. Rubsamen, of Mountain avenue, Murray Hill.

Miss Marie Boehm, of Elizabeth, is a guest of Miss Agnes Debbie, of Mountain avenue, New Providence township.

The young people of St. Mary's church, Stony Hill, will give a dance in the parish hall tomorrow night.

The Crescents, of New Providence, defeated the West Summit Alerts at West Summit, Saturday, 13 to 5.

Mrs. George Roberts, of Clinton avenue, Mountain View Park, left Sunday to visit Mrs. Roberts' mother, Mrs. Elizabeth J. Cook, of Paterson.

Ernest B. Rubsamen and family, of Mountain avenue, Murray Hill, returned Saturday, after spending the summer at the Thousand Islands.

Mr. and Mrs. William O. Richards of Springfield avenue, West Summit returned Saturday, after spending two weeks at Mt. Pocono, Pa.

Miss Eleanor Fitzgerald, of New York, is a guest of her brother, Harold Fitzgerald, of Springfield avenue West End.

Mrs. Albert Forster, Jr., of Springfield avenue, West End, is visiting her parents, Mr. and Mrs. Charles Castle, of Gillette.

A children's home garden show was held Friday afternoon, on the lawn of the Methodist Episcopal church. Several cash prizes were awarded for vegetables raised by the children. The committee under whose auspices the show was held was made up of Mrs W. H. Evans, Mrs. M. S. Reeves, Mrs W. A. McLaughlin and Mrs. W. J. Kaufman, of New Providence, and Mrs. J. W. Cromwell and Mrs. Benjamin P. Holmes, of Summit.

When George Hermann, a teamster, tried Saturday to block his wagon, two fingers of his right hand were crushed. He was compelled to go to Overlook Hospital for treatment.

Middlesex Borough

Mrs. Ira Huntsperger and children, who have been living for some time in the Forbes house on Voorhees avenue, left Friday morning to join her husband in Minnesota.

Michael Butler is moving today from the Haight & Todd property to the "Old Farm House" on Smalley avenue.

O. A. LaPointe, the builder, spent Sunday in New York and Brooklyn.

The board of directors of Middlesex Borough, will meet this week to prepare for business.

Lincoln Hose Company is busy preparing for its annual fair to be held this week on Thursday, Friday and Saturday. It is expected a good crowd will attend the festivities.

William C. Moore, of New York was in town Friday looking after the business of the real estate company which he represents.

Morton E. Lamphere, chief of Lincoln Hose Company No. 1, was married Wednesday evening, September 9, to Miss Florence Shippee, of Wakefield, R. I. The wedding ceremony was performed by Rev. John Oldham, at 8 o'clock at the home of the bride's parents. Many friends of the contracting parties witnessed the ceremony, after which refreshments were served. The bride and groom arrived in Lincoln, Friday night, and are temporarily boarding until arrangements can be made to go to housekeeping with C. P. Hoagland, on Drake avenue.

Miss Helen Krooks, stenographer for the Industrial Service Company, who has been on her vacation, has returned and resumed her duties in the company's office.

Westfield.

The Woman's Association, of the Congregational church, met yesterday afternoon, to sew on garments that are to be donated to the National Red Cross Society.

The Dorcas Society, of the Presbyterian church, will resume meetings at the parish house tomorrow evening.

German Valley. and Chester

Charles Praster, of Montclair, is visiting Mrs. Elizabeth Praster, of Chester.

Mrs. Frank Lewis, of Irvington, is spending the week with her parents Mr. and Mrs. Reuben C. Carlisle, of Chester.

Miss Louise C. Call, of Chester, is taking a course in a Dover business college.

Mr. and Mrs. Frank Hawkins, of Califon, spent the week-end with the latter's parents, Mr. and Mrs. William H. Barker, of Chester.

The Chester Cornet Band has reorganized by electing the following: Instructor and leader, Herbert T. Conover; president, Frank H. Hughson; treasurer, Herman Frye.

Thomas A. Moore, of Chester, is repainting his house in Budd avenue.

Miss Mildred Geddis, of Newark, was a week-end visitor to her mother Mrs. George P. Geddis, of Chester.

There is slight improvement in the condition of Burnet LaRue, of German Valley, who has been ill for several weeks.

Somerville

Engine Company, No. 1, entertained Mayor William V. Steele and the Borough Council at a smoker last night.

The West End Hose Company will hold a vaudeville effertainment in the Somerville theatre tonight.

Mr. and Mrs. Robert Perrin, of Brooklyn, spent the week-end at the home of Mr. and Mrs. Wallace G Hawley, of Green Knoll.

William Shepherd, who has been spending some time with Edwin Miller, of Belle Mead, returned to his home in Virginia yesterday.

Miss Olive Haberle returned to her home yesterday, after a week's stay at Bryant Villa, Lake Hopatcong.

James A. Vanderveer, of New York, spent the week-end with his grandparents, Mr. and Mrs. James T. Vanderveer.

North Branch.

Miss Marion Van Fleet, of Somerville, was the guest over Sunday of her mother, Mrs. Belle Van Fleet, of South Branch.

C. G. Horner, supervising principal of the public schools of Branchburg township, is teaching the school at South Branch, as the teacher engaged failed to appear. Another will be selected by the Board of Education in a few days.

Miss Mabel Brown returned to South Branch, Sunday, after a visit to the Misses Kerstead, of Montclair.

Miss Alice Van Doren, of Brooklyn, is visiting Mrs. John L. Corle, of Neshanic.

Henry Agans, of Netcong, is the guest of Mr. and Mrs. William E. Dow, of Readington.

Miss Inez Studdiford is spending a week with her aunt, Mrs. Frederick A. Quick, at Riveredge Farm, South Branch.

The Ladies' Aid Society of the Methodist church, of Neshanic Station, will hold its annual fair and bazaar November 4, 5 and 6. The first two nights supper will be served and music furnished. The last night there will be an entertainment.

Mrs. Nathan Allen and daughter, of Clover Hill, are visiting Mr. and Mrs. Jacob G. Hageman, of Neshanic.

Miss Catherine Wyckoff, of Neshanic, has gone to Warden, Conn., where she will begin her duties this week as a teacher in the public school. Miss Genevieve Wyckoff is also teaching there.

Miss Elizabeth Clement, of Newark, is visiting Miss Mary Bergen, near Neshanic.

Miss Lillian Steinberg, of Finderne, is visiting Miss Viola Diehl, of Neshanic.

Miss Esther Van Nest returned to South Branch, Sunday, after a visit to Miss Anna Holcombe, of Flemington.

High Bridge-Califon.

The date of the Hunterdon County Woman's Temperance Union meeting has been changed from September 16 to September 23 at Frenchtown.

Mr. and Mrs. Corvin Apgar, of Dunellen, spent the past week with relatives at High Bridge.

Nathan S. Terriberry, of Allentown, Pa., is making a stay with his sister, Mrs. Austin Cramer, at High Bridge. Mr. Terriberry formerly resided at High Bridge.

After being entertained by Mr. and Mrs. Soloman Levi, at High Bridge, Mr. and Mrs. John Weil and children have returned to Brooklyn.

Morris H. Slater and friend, of Easton, Pa., were week-end visitors at Califon.

Mrs. Jerry Culen, formerly of High Bridge, is in a Plainfield hospital recovering from an operation.

Mr. and Mrs. Albert Eastwood, of East Orange, were recent visitors Dr. and Mrs. Edmund Eastwood, High Bridge.

Roy Hoffman, of Califon, su[illegible] a deep gash in his right leg [illegible]day. A pocket-knife slipp[illegible] inflicting the injury, which was dressed by Dr. Edward H. Srystell.

After a month's stay with Mr. and Mrs. Truman Monn, at High Bridge, Mrs. Lena Monn has returned to Pompton.

Mrs. Kate Wack will move her household effects from High Bridge to Newark in a few days.

Whitehouse

The anniversary of the Sunday-school of the Reformed church at Readington will be observed in that edifice on Sunday afternoon, September 27, at 2:30 o'clock. There will be special exercises, and an address

War Map Coupon

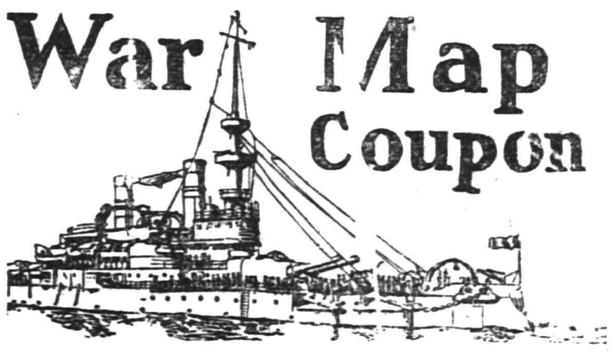

Latest European War Map

Given by THE DAILY PRESS

to every reader presenting this COUPON and 10 cents to cover promotion expenses.

BY MAIL—In city or outside, for 12c. Stamps, cash or money order.

This is the BIGGEST VALUE EVER OFFERED. Latest 1914 European Official Map (5 colors)—Portraits of 16 European Rulers; all statistics and war data—Army, Navy and Aerial Strength, Populations, Area, Capitals, Distances between Cities, Histories of Nations Involved, Previous Decisive Battles, History Hague Peace Conference, National Debts, Coin Values. EXTRA 2-color CHARTS of Fleets Involved European Capitals and Strategic Naval Locations. Folded, with handsome cover to fit the pocket.

CLIP THIS COUPON

FREE COUPON

IMPERIAL EMBROIDERY PATTERN OUTFIT

PRESENTED BY

PLAINFIELD PRESS

THE IMPERIAL EMBROIDERY OUTFIT is guaranteed to be the greatest collection and biggest bargain in patterns ever offered. The 160 patterns have a retail value of 10 cents each, or more than $10.00 in all. Bring ONE Coupon and 48 cents to this office and you will be presented with One Complete Outfit, including Book of Instructions and one All Metal Hoop. The 48 cents is to cover duty, express, handling and the numerous overhead expenses of getting the package from factory to you.

N. B.—Out of town readers will add 5 cents extra for postage and expense of mailing.

by the pastor, Rev. B. V. D. Wyckoff.

The seventy-fifth anniversary celebration of the Methodist church at Gladstone, Sunday, started with a large attendance at the morning services, which were in charge of the pastor, Rev. A. L. Fretz. The sermon was preached by the district superintendent, Rev. Dr. Frederick J. Hubach, of Plainfield, who had for his topic "The Home and the Church from Jesus' Standpoint." Sunday night Rev. Dr. S. Travena Jackson, pastor of Trinity Methodist church at Hackettstown, preached on "Prosperity Through Love of the Church."

Mr. and Mrs. John Hill have returned to Pen Argyl, Pa., after a visit to Mr. and Mrs. Frederick Woehrle, at Lebanon.

Miss Mareta Gano, of New Germantown, is home from a visit to relatives in Brooklyn.

Mrs. Sarah Ballentine and daughter, Miss Ada Ballentine, have returned to Peapack after a visit of two weeks to Mr. and Mrs. John Johnson, at Hackettstown.

Mr. and Mrs. Wesley Howell and daughter, of Orange, were the over-Sunday guests of Mr. and Mrs. Briant Philhower, at Peapack.

Miss Ann Murphy, of Newark, is spending a week with relatives at Lebanon and Whitehouse Station.

The usual services will be resumed in the Methodist church at Centreville next Sunday, as the pastor is expected home from his vacation.

Mrs. Mary A. Lee, of Lebanon, is the guest of Mrs. C. T. Smock, at Centreville, for a few days.

Horace Huff and family, of Plainfield, are visiting Mr. Huff's mother, Mrs. Aletta Huff, at Centreville.

Mrs. Lewis K. Schenck returned yesterday to Centreville, after a visit to Mr. and Mrs. Harry Schenck, at Stanton.

A sociable will be held tomorrow evening on the lawn of Daniel H. Hall, at Centreville, under the auspices of the Methodist church there.

Miss Delia Klitch has returned to Newark after a visit to the Misses Ida and Bessie Connor, at New Germantown.

Mrs. Smalley has returned to Plainfield after a visit to Mr. and Mrs. Edward Updycke, at New Germantown.

Lucas A. Voorhees, of Lebanon, has just received a carload of cows for the farmers of that section.

Mrs. Ella Crate and Mrs. M. S. Nonamaker, of Bissell, are guests of relatives at Lebanon.

The Ladies' Aid Society of the Methodist church at Lebanon netted $128.36 as a result of the annual harvest home.

Miss Gertrude Murphy has returned to Lebanon after a visit to Scotch Plains.

QUAKER ICE CREAM

"THE BETTER KIND"

40c QUART at store — 50c QUART Delivered

SUNDAY DELIVERY

Orders for Sunday Delivery must be received by twelve o'clock on Saturday.

DELICIOUS "PURE FRUIT" SUNDAES

QUAKER CANDIES

The Real Old-Fashioned CHOCOLATES

Pure and Wholesome

One Grade The Best — One Price 40c lb.

THE QUAKER SHOP

174 E. FRONT St. Plainfield

Phone 1913-J

NEW JERSEY CENTRAL

TRAINS LEAVE PLAINFIELD.

For New York—2:10, 3:41, 5.08, 5:4 (5:52 except holidays), 6:27, 6:55, 7:2 (7:26 except holidays), 7:41, 7:44, (7:55 except holidays), 7:58, 8:12, 8:30, 8:36, 8:4 8:59, 9:29, 9:53, 10:26, 11:27, 11:52 a. m. 12:34, 12:58, 1:44, 2:13, 2:25, 2:39, 2:55, 3:1 4:01, 4:13, 4:36, 5:39, 6:25, 6:47, 7:41, 8:2 9:27, 9:30, 10:15, 10:56, 11:43 p. m. Sunda —2:10, 3:41, 5:40, 7:23, 7:58, 8:52, 9:34, 9:4 10:37, 11:52 a. m., 12:39, 12:58, 1.28, 2:09 2:15, 2:55, 3:17, 4:29, 5:34, 5:57, 7:14, 8:13 8:27, 8:35, 8:39, 9:27, 10:21, 10:36 p. m.

For Newark—5:08, 6:27, (7:05 through train to Newark), 7:41, 8:36, 9:29, 10:26 11:27 a. m., 12:34, 12:58, 1:44, 2:39, 2:55 4:13, 4:36, 5:39, 6:25, 6:47, 7:41, 8:27, 9:3 10:36 p. m. Sunday—7:23, 8:52, 9:34, 10:3 a. m., 12:39, 12:58, 1:28, 2:09, 2:55, 3:17 4:29, 5:34, 7:14, 8:13, 8:35, 8:39, 9:27, 10:3 p. m.

For East Bethlehem, Allentown and Mauch Chunk—5:18, *8:20, 9:44, 11:27 a. m.; 2:00, 2:26, 5:24, 5:44, (6:59 to Easton) p. m. Sunday—5:19, *9:44, 10:57 a. m. 1:58, 5:44, 7:05 p. m.

For Wilkesbarre and Scranton—5:18 9:44 a. m.; 2:26, 5:44 p. m. Sunday—5:19 10:57 a. m., 5:44 p. m.

For Red Bank, Long Branch and Asbury Park, etc.—3:41, 8:12, 8:36, (9:29 Red Bank), 11:27 a. m., (12:34 Saturday only) (12:58 Red Bank only), (3:12 Red Bank only), 4:01, 4:36, 6:25, 8:27, 11:43 p. m Sundays—7:58, 8:52 a. m., (9.40 Red Bank only), 2:15, 3:17, 8.15, 10:21 p. m.

For Atlantic City—3:41, 9:29 a. m. (12:34 Saturdays only), 3:12. Sunday—9:40 a. m 1:28 p. m.

For Philadelphia—6:38, 7:39, 8:45, 10:43 11:53 a. m. 12:42, 1:54, 2:45, 5:13, 6:44 8:47, 9:46, 10:48 p. m., 1:20 a. m. Sunday —5:19, 8:45, 9:39, 9:57, 10:39, 10:43, 11:41 a m., 12:42, 1:44, 2:45, 3:42, 4:39, 4:56, 5:39 6:39, 6:44, 8:47, 9:46, 10:55, 11:54 p. m. 1:20 a. m.

For Baltimore and Washington. Daily —8:45, 10:43 a. m., 12:42, 2:45 6:44 p. m

*Except Manch Chunk. 6-4-1

REAL ESTATE INSURANCE

MANNING & CURTIS

106 DEPOT PARK

Hoagland's Express

FURNITURE AND PIANO MOVING

Office, 116 West Second St.

Telephone 883-W.

A. H. ENANDER

SANITARY PLUMBING, GAS FITTING. STEAM AND HOT WATER HEATING.

Contractor for Sewer Connection.

125 WATCHUNG AVE.

'Plains & Fanwood.

The committee on streets and sidewalks in the borough has finished the macadamizing of the lower end of Farley avenue and will soon start to macadamize Midway avenue. Farley avenue is now macadamized from North avenue to the trolley track.

Nineteen pupils from the 'Plains and borough started the fall term at Plainfield High School, this morning. Fourteen local pupils are also registered at Westfield High School. In three years the last pupil from this place will graduate from Plainfield and all future graduates will attend Westfield High School.

A routine meeting of the Borough Board of Health was held in the Fanwood fire-house last evening.

Dr. H. K. Carroll, pastor of the Methodist church, has organized a choir and the first practice will be held tonight in the church.

Frank A. Dunham, of Plainfield, who was retained by the Borough Council to make the new tax maps was surveying and getting the location of the different buildings in the borough yesterday, in order to start work on the maps so as to have them completed about the first of November. Nearly all of the towns in the State are affected by the new law that makes it necessary to have all tax maps passed upon by a State Board and only a few have passed inspection. It will mean an expenditure of five hundred dollars to the borough. Scotch Plains is also affected, as the maps of hat place made only a short time ago also failed to pass.

A. D. Beeken has returned to his home in the borough, after a pleasure trip through New England and Eastern Canada.

Mr. and Mrs. Christopher Kuehn, who have been visiting Mr. Kuehn's parent, Henry Kuehn, of Scotch Plains, have gone to housekeeping on East Second street, Plainfield.

The books in the borough library have been catalogued and arranged in prepartion for the winter when the number of books taken out greatly exceeds the summer months. The library is open from 3 to 4 every afternoon, Sundays and holidays excepted. Librarian Anson, of the Scotch Plains library, has added a number of books.

A considerable number of boys and girls from this place have entered the Plainfield Business College to prepare themselves for office work. The number now exceeds twenty-five.

Mr. and Mrs. Walter Slocum, of Martine avenue, are entertaining Mr. and Mrs. James Thetford and son, of Belleville.

Franklin Howe has returned to his home on Martine avenue, after visiting his grandmother, Mrs. F. E. Howe, at her home at Sea Gate.

Mr. and Mrs. John Hunter have returned to their home in the township, after visiting their son, James Hunter, of Newark.

A number of the best tennis players of the borough have entered the night matches of the Westfield Tennis Club to be held this week.

Clifford and Elbert Morley have returned to their home in Brooklyn, after spending the summer in the borough.

Miss Emily Garder, of North avenue, a last year's graduate of Plainfield High School, will enter the Montclair Normal School this fall to take a teacher's course.

Hunterdon County.

Miss Gladys Holbrook and brother, of Newark, are visiting their uncle and aunt, Mr. and Mrs. John Dean, in Glen Gardner.

Miss Nellie B. True, of Long Branch, is at the home of her brother-in-law and sister, Mr. and Mrs. T. C. Smith, in Glen Gardner.

Mr. and Mrs. Eugene Opdyke and daughter, of Brass Castle, were recent guests of relatives in Glen Gardner.

Mrs. Edward Bailey and daughter, of Hampton, are in Trenton.

Mr. and Mrs. Harry Miller and daughter of Jersey City, were week-end guests of Mr. Miller's parents, Mr. and Mrs. John Miller, in Hampton.

Miss Ella Cottrell, of Elizabeth, is spending a few days in Hampton.

Miss Elnora Lanning, of Hampton, is in Trenton this week.

Mr. and Mrs. Lee Bowlby, of Hampton, are visiting relatives in Lancaster, Pa.

Miss Mame Hewson has returned to her home in Newark after a stay in Clinton.

Mrs. Austin Apgar, of Clinton, has as her guests, Mr. and Mrs. C. Godfrey Roggi, of Elizabeth.

SENIOR CLASS WILL MEET.

The senior class of the Y. M. C. A. will meet tonight for the first class in the fall season. All members of this class are requested to be there and meet the new physical director and take the examination.

—Advertise in the Daily Press.

GENERAL VON KLUK REPORTED CAPTURED

(Continued from page 1)

Prussia while across the border the Russian soldiers are massing to resist them.

The Russians are now besieging Doenigsberg, but are sending all the new troops that are raised further to the south, where their left flank is operating toward Breslau. The main advance will be directed through Silesia, where it will be free from danger of harassment from any Austrian force.

The Austrian army, which has fallen back an Przemysl includes one entire Germany army corps and part of another. The services of these troops will be lost to Germany as they will be beseiged there for the duration of the war.

The fortress of Przemysl is well provisioned with one year's stores and the forts are well equipped with guns and it appears to be Russia's purpose to content herself with investing the place and holding the Austrians there.

Washington, Sept. 15.—Tales of continuing successes were contained in a despatch to the French Embassy today from Bordeaux. The message which was issued by the foreign office declared that the Allies had reoccupied Rheims and the Germans are everywhere retiring. The despatch follows: "From the thirteenth our offensive movement has continued along the whole front. Moncidzir and Troye on our left wing have been occupied by the French cavalry. From Amiens the German forces are retiring to St. Quentin and Teronne. These forces were defensively arranged to the east of Rheims on the line of the old fort Megent L'Abbessee, Vitry and Vrimont. The headquarters of one of our armies was established in Rheims today."

Antwerp, Sept. 15, (Central News Cable)—The Belgian army under command of King Albert is engaged in another raid on the German line of communication from Louvain to Malines. Premier de Broqueville stated that the recent offensive movement of the Belgian army had been completely successful in drawing back into Belgian territory the German reinforcements that had started for France. It is estimated by the Belgian war office that in the fighting 2,000 Germans were killed.

New York, Sept. 15.—A wireless message from Berlin says that it was announced officially there today that Gen. Von Hindenberg had telegraphed Emperor William that the Russian army of Bilna, composed of the second, fourth and twentieth army corps, two reserve divisions and five divisions of cavalry, have been defeated decisively by the Germans. The Russian casualties were heavy, the message says.

London, Sept. 155 (Central News Cable).—A despatch from Berlin says that the wound of Prince Joachim is healing rapicly.

A despatch from Rome says that a telegram from Petrograd announces that the Austrian Crown Prince, Archduke Charles Francis, is with the Austrian army, whose capitulation is regarded as imminent.

A news agency despatch says that Dutch shipping is now moving extensively. There are 43 German vessels and three Austrian steamers in the harbor at Rotterdam.

A despatch from Rotterdam says that the German Minister of Agriculture has issued a circular ordering the manufacture of alcohol decreased 40 per cent., and recommending that farmers conserve food supplies by drying potatoes on a large scale. Instructions are being given in the country districts as to the use of potato meal for the manufacture of bread. The Minister says that the cereal crop was not as good as had been expected.

According to the Figaro, of Paris, the Russian government will cancel all German patents in the Empire.

A news agency despatch reiterates the statement that the Roumanian Ministry has resigned.

Paris, Sept. 15 (Central News Cable).—General Charles Roque, who had just received his promotion to the head of an army division, is named in the latest casualty list. He was killed by a bullet in his head, received in the fighting near Bar Le Duc.

Traffic is being resumed on the different lines of the eastern railroads and may persons are returning to their homes in the localities evacuated by the Germans. The Northern Railroad is also preparing a resumption of traffic. The Governor has decided to reorganize the departments that have been evacuated by the Germans to the north and east of Paris.

Amsterdam, Sept. 15 (Central News Cable).—A despatch from Cologne says that the Cologne Voeks Zeitung was suspended on September 11 because it published an article criticising the Kaiser's accusation that Belgian priests had committed cruelties upon injured German nurses. According to a message from Berlin, Colonel Von Reuter, who gained wide notoriety in the Zabern scandal, was killed in Belgian while fighting at the head of the twelfth grenadier regiment.

GIRARD AND GARDNER HEADLINERS AT PROCTOR'S

Girard & Gardner, comedians of the first order, top the bill for the first half of the week at Proctor's Theatre. A crowded house greeted the opening night performance last night and the bill was pronounced an unusually good one. Those who enjoy the terpischorean art were treated to a clever exhibition of the newest and most popular steps by the dancing LeFevres. Walter J. Hayes, the musical rube, proved himself an apt entertainer with many feats. Hazel Moran, one of the few women who have mastered the lariat throwing art, gives many difficult demonstrations of this Western stunt. Novel feats in the acrobatic line are performed by Wilson & Lawson. The same bill will be shown tonight and tomorrow night, the vaudeville numbers being changed Thursday afternoon.

RECREATION NOTES

The Italian Social Club held a successful meeting, last night. There were about fifty-five young men and women present. The music furnished by Professor Pierric and Mr. Angello was excellent.

The Washington Dramatic Club will meet tonight at 8:15 in the Washington School. There will be a rehearsal of the two plays, "My Lord In Livery" and "Sarah's Young Man." Mr. White, who is coaching these two plays, will be present so a full caste of both plays is much desired.

The folk dance club will meet tomorrow night at 8:15 in the Bryant School.

The Italian Social and Educational Club will meet tomorrow night at 8 o'clock in the Lincoln School. The night of meeting has been changed from Thursday to Wednesday.

NEWELL KARNER CHOSEN PRESIDENT OF C. E. SOCIETY

The annual meeting of the Young People's Society of Christian Endeavor of the First Presbyterian church, was held last night and the officers for the ensuing year elected. Newell Karner was elected president to succeed Miss Martha Klein, who has held that position for three years. Miss Klein accepted the position of vice-president and Charles Doughty was elected recording secretary. Jesse Lounsbury was re-elected treasurer and Miss Georgia Ricker re-elected corresponding secretary. All the yearly reports of the various committees were read and accepted.

After the meeting a social time was enjoyed and a "feed" given to the winning Chalmers delegation by the Mitchells. This was the outcome of a contest that was started for new members last spring, and the losing team was to entertain the other.

PRESENTED FLAG.

A large number of the members attended the first business session of the season of the Loyal Daughters' Bible Class, last evening, while many matters of a routine nature were disposed of. During the course of the evening George T. Leighs, chairman of the ways and means committee of the chapel, presented the organization with a large American flag, giving a brief historic sketch of the national colors.

COMPETITIVE EXAMINATION.

Trenton, Sept. 15.—United States Senator Martin announces that the competitive examination for appointments from this State to the Naval Academy at Annapolis will be held in the Battin High School, Elizabeth, next Saturday, beginning at o'clock a. m. This test will decide Senator Martine's selection of principals and alternates for two appointments to the Naval Academy.

Hogan Hansen, of Park avenue, was taken to Muhlenberg Hospital, last evening, to undergo an operation.

GERMAN RED CROSS FUND TOTALS $503.56

The German relief fund collected by members of St. Peter's German Lutheran church amounted to $503.56, and was turned over for use of the German Red Cross on Monday. Thanks are due the women who contributed to the Red Cross sale held at the church, as well as to the many friends who subscribed to the fund. The special thanks of those who will eventually be relieved by this collection is due the committee consisting of the following:

Miss Ruschke, Mrs. Klotz, Mrs. Kuepfel, Mrs. Linau, Miss Shittenhelm, Miss Guttenberger, Mrs. Bantel, Mrs. Schantz, Miss Katte, Mr. Bauera, Mr. Warneck and Master Karl Klotz.

WILSON RETURNS FROM TRIP REFRESHED FOR WORK

Washington, Sept. 15—President Wilson returned to the capital today. He looked the better for his rest in Cornish, N. H. White House automobiles were waiting the party when the train drew into the station and the President was immediately whisked off to the executive offices, where he found the members of his cabinet gathering for the regular cabinet meeting. It was said at the White House that routine business alone was before the cabinet and that the question of mediation in the European war was not on the calendar for consideration.

POSTPONE IRISH ACTION.

London, Sept. 15 (Central News Cable).—The outbreak of the European war coupled with the readiness of the Irish in Ulster to support the government, is understood to have induced the government to postpone the settlement of the Irish question. The Unionists, through Lord Landsdowne, in the House of Lords, this afternoon, proposed to permit the Parliament act apply to the Home Rule bill, even after the general election, which is inevitable next year. The object is to secure the virtually uncontested return of the present government and avid swapping horses in midstream. Speeches made today in the Constitutionalist Club by Andrew Bonar Law, the leader of the opposition in the House of Commons, and by Sir Edward Carson, counselled an inactive acceptance of the government plan by the Unioinists and declaring Ulsters' determination to continue in support of the government loyally throughout the war.

MISS NAYLOR TO WED.

Miss Ruth Naylor, daughter of Mr. and Mrs. John E. Naylor, of 427 Lee place, and Michael Gans, of Lee place, will be married tomorrow afternoon in the rectory of St. Mary's church. The couple secured the necessary license at the Bureau of Vital Statistics here this morning and announced the time of their wedding. The bridegroom is employed as usher in the Lyric theatre on West Front street.

DR. J. S. ZELIE RETURNS.

Rev. Dr. J. S. Zelie, pastor of the Crescent Avenue Presbyterian church returned from his vacation Saturday, and occupied his puulpit as usual Sunday morning. Dr. Zelie spent most of his time at Mt. Desert, and the eastern coast of Maine. During the last portion of the vacation, he spent some time visiting a number of his parishioners through the White Mountains of New Hampshire.

SOME SMOKE BUT NO FIRE.

The fire department was sent on a wild goose chase to the Columbus Club on West Front street about 1:30 o'clock this afternoon, and when they arrived the firemen could find nothing but smoke. Someone started a fire in the heater of the building and evidently a passerby thought there was a blaze, when they saw some smoke issuing from a window.

SERVICE AT GERMAN CHURCH.

Rev. Karl A. Martin, of Jersey City, will conduct the preaching service to be held at the German Lutheran church, Thursday evening. The meeting of the board is to be held immediately afterward, and discuss several items of important business.

RESCUE MISSION NOTES.

Hugh Fawcett, of the borough, will conduct the Gospel service this evening at the Rescue Mission. Special music wil feature the meeting. One professed conversion at the service of Sunday evening, while five went forward last evening.

FALL MEETING.

The first fall meeting of the Missionary and Aid Society of Warren chapel will be held at 3 o'clock Friday afternoon. All members are earnestly requested to be in attendance. An executive session will be held at 2, prior to the regular meeting.

FELL FROM TROLLEY.

While stepping off a Fourth street trolley car at the corner of Fourth street and Lee place, last night, Mrs. John Stacey, of West Fifth street, made a misstep and fell. She was not hurt save for a shock.

Mrs. I. H. Neff, of Philadelphia, is spending the week with Mr. and Mrs. George T. Leighs, of West Fourth street.

—Try a Press want ad. It will bring results.

W. & J. SLOANE

New Designs in Rugs Made in America

In our high-grade Wilton, Axminster and Brussels Domestic Rugs we are showing a wide range of attractive Oriental, medallion, all-over, two-tone and chintz designs.

The popularity of the "Chaumont" Seamless Rugs has resulted in the production of a number of very artistic new patterns—an interesting Arabic design, a beautiful rose-leaf design, and Rugs having two-tone borders with plain centres and two-tone centres with plain borders. All regular sizes; also made to order in any length up to 20 feet wide, in special designs and colors, and irregular shapes.

Other noteworthy features of our Autumn displays are:

"Kalliston" Reversible Rugs in beautiful plain colorings with band borders; heavy Reversible Cotton Bath Mats (washable); and the celebrated "Beam" Bath Rugs.

WOOL ART RUGS—REDUCED

Desirable effects and colorings at 20% Reduction.

FIFTH AVENUE & FORTY-SEVENTH ST., NEW YORK

Buy Your Fall Shoes Now

PRICES WILL BE ADVANCED LATER IN THE SEASON

Owing to war conditions prices on shoes are certain to advance from 25 cents to $1.00 a pair.

The advance will not affect the shoes which are on hand, but as soon as these are sold the prices will go up.

This declaration is not made to stimulate trade, (as it would be more profitable for us to hold the shoes we have until prices do go up and then sell at the advance) but rather to let the people know what they may expect and give them an opportunity to buy their fall shoes at the same prices as last year.

Here is what the Shoe Retailer, a Trade Journal published in Boston, the heart of the leather market, has to say: "Tentative advances ranging from 25 cents to 75 cents per pair, according to the grade, have been figured on men's shoes, and proportionate advances will be made on women's shoes."

Henry B. Endicott, one of the largest tanners and manufacturers in the country, has this to say: "No man can tell what the advance may be. It is a sure possibility, and I think a probability, that shoes may be a dollar a pair higher, in fact, as far as I can see, I don't know why we should limit the price to one dollar. It may be more."

In 1913 this country imported $50,288,228 worth of leather from the war affected countries, and exported raw material and finished shoes, $25,504,184. Besides, this country imports all the chemicals and dyes used in the chrome tanning of hides. These supplies are cut off. In addition to this Africa, Australia, South America and the Far East are looking to the United States for their shoes on account of the European factories being closed, and the countries at war will also have to depend on the United States for their footwear supplies, so that it can readily be seen why shoes will advance.

Our fall shoes are here, and will be sold at the old prices as long as they last. After the supply is gone there is no telling what the price will be. Wise buyers will buy their Fall shoes now.

Stuart's Shoe Shop

Footwear for the Family

215 W. Front St. Opp. Proctor's

We Give and Redeem Surety Coupons.

Now for School Shoes

Our School Shoes are the best in the market for the money.

And we are fixing the prices right

Sizes 1 to 5½ — $1.50 and $2.00

Sizes 9 to 13½ — $1.25 and $1.50

"Oldest Shoe House in Town"

A. K. Willett

107 Park Ave.

G. C. SMITH, Prop. Plainfield Tel. 2327-W. Dunellen Tel., 2843-R.

SMITH'S AUTO EXPRESS

Furniture and Pianos Boxed, Packed and Shipped

MOTOR VANS for Long Distance Moving

159 NORTH AVE., PLAINFIELD, N. J. — OFFICE — 239 FRONT ST., DUNELLEN, N. J.

Plainfield Daily Press

LESLIE R. FORT.....Managing Editor

Published Daily except Sunday, by the PLAINFIELD PRESS COMPANY, 108 North Avenue.

Entered at the Plainfield, N. J., Post-office as Second Class Mail Matter.

TELEPHONE PLAINFIELD 1300.
Private Branch Exchange connecting all departments.

Two cents a copy. Ten cents a week. $5.00 a year in advance. Delivered by carrier or by mail. No extra charge for papers mailed to points in the U. S. and Canada.
Any subscriber failing to receive a single issue will confer a favor by notifying the business office.
Advertising rates mailed on application.
Copy for change of Advertisements to ensure change for same day must be at the office by 9:00 a. m.

SEPT. 15TH IN HISTORY.

1807—Light on Bell Rock in the Firth of Tay first exhibited.

1814—British repulsed in an attack on Fort Bowyer, at the entrance to Mobile Bay.

1830—Liverpool and Manchester were connected by railway.

1842—Sir George Pollock captured Cabul and released Lady Sale and other prisoners.

1857—Brigham Young forbade United States troops to enter Utah.

1863—President Lincoln suspended the Habeas Corpus Act.

1882—Unconditional surrender of Arabi Pasha, leader of the Egyptian revolt.

1884—A party of several hundred Canadian boatmen left Quebec to take part in the Nile expedition for the relief of General Gordon.

1887—The centenary of the Constitution of the United States was celebrated at Philadelphia.

1891—Three thousand persons were drowned in floods that devastated the Province of Toledo, Spain.

Plainfield, N. J., Sept. 15, 1914.

BACK TO SCHOOL.

While the average American youngster looks upon school as one method of interference with the pursuit of happiness, there is no doubt that the returning pupils in the Plainfield schools go back today with glad hearts and smiling faces. It was with reluctance that many entered the doors for another nine months of study and confinement, for their age is one for play and laughter and the sunshine of life. But they one and all have the great consolation of knowing that they are infinitely more fortunate than are millions of children in Europe.

The children of America are happily fortunate that they can go back to school, willingly or reluctantly. There is here no terror of war or war's starvation to throw up a bar against their education. No battery of cannon to halt the way of children to their study rooms. No glinting bayonets to scatter fright among boys and girls bent only on training their minds. No drafting of children who should be studying to carry arms.

Never before have the children of America had such a chance to compare their opportunities, their happy position, with that of others, whether they are hastening in gladness or with halting steps on their way to school today. The children of Europe are not merely deprived of their opportunity for education today—this war will open the way for a checking of general education in the countries involved in it in the generation that will follow.

For the generation that is to come after this will be deprived of much that the children of today had laid before their eyes only to be torn away by war. The sufferings that follow in the train of this conflict will make of the growing generation a less resistant group to the inevitable struggles that are a part of the modern life. Bluntly, the children of this generation, who will be the parents of the next, will be less fit for parenthood because of the privations the war forces upon them.

Comparing their lives with those of unfortunate little boys and girls of Europe, laying the advantages and blessings of peace alongside the sufferings of war, which run into every channel of human existence, might form a profitable subject for the scrutiny of American children, and their teachers.

Our children are singularly fortunate that they have a chance to go back to school today, although their childish minds may not grasp the complete significance of that advantage. They are singularly blessed that no war clouds are darkening their homes and the country, shutting out all the ordinary home conditions, as must be the case with the millions of children in Europe. For the effects of war are not to pass away with the conclusion of peace and the drawing of treaties. The drag of the conditions will pursue this generation through its entire life and leave its blight upon the generation that comes after.

The children of America should be joyous for the one reason that they have the chance to go back to school whatever their own views may be, so far as they connect merely with the tearing down of childish plans for play. And American parents should be grateful that they are living in a land of peace, where their children are not robbed of their birthright to happiness, and recreations, and education, through the bloody ambitions of autocratic rulers.

PROGNOSTICATIONS.

The editor of the Trenton Times must be able to see into the future. With the primary elections over a week off the people of Somerset county are blandly told that they are lucky in their candidates for State Senator. Here is what the Times says:

Whatever may be the result of primary and election in Somerset county, the State will get a good Senator. Mr. Smalley, who has served four years in the House and three in the Senate, is to be renominated by the Republicans. His opponent will be Azariah M. Beekman, who has had two years' experience in the House, and filled the speaker's chair with credit and efficiency last winter. Under the circumstances one may assume the position of the old lady who showed so little interest when she saw her husband wrestling with a bear.

"Since when," as some would say, has it been determined that Mr. Beekman has been decided upon as Mr. Smalley's opponent. Both Frederick G. Thomas and former Mayor Steele, of Somerville, are making an active campaign for the nomination, and there has been nothing thus far to indicate that Mr. Beekman has the place already in his possession. The Trenton paper seems to take Beekman's nomination for granted in the same way that they ignore that W. de LaR. Anderson is seeking the Republican nomination for Congress in the Fourth district. And Anderson is going to get the nomination. If you don't believe it all you need to do is ask Anderson.

It begins to look as if the Germans had just a litte too much to do, with big armies attacking them on both sides. They were victorious at the start, when the Russians had not begun the invasion on the north, but with the necessity for dividing the army they seem to have tackled a bit more than they can conveniently handle.

"Staying on the job" in Washington will make more votes than "swinging around the circle." The President again shows his astute political sense.—Springfield Republican.

And no one realizes the truth of the statement better than the present efficient Congressman from the Fifth District, William E. Tuttle, Jr.

With the weather cool and pleasant, everybody back from their vacations, and a primary election next week, we all at last realize that summer is over. But there will be more warm days, according to the forecasters.

If John H. Cose does not win the Republican nomination for Sheriff it will not be because he has not tried. He has made a persistent and careful campaign in every part of the county.

THE FORUM

Editor, Plainfield Daily Press:

With the present agitation over the High School methods,—or lack of methods—it might be timely to suggest that what we need is an efficient State Board of Education, with paid inspectors, who should pass a rigid civil service exmination, and whose duty it should be to travel from city to city and from town to town and administer the affairs of the schools.

With a corps of inspectors working a given territory, which should be apportioned to insure each school a weekly visit, we would dispose of the local school boards, and obtain RESULTS.

It is a distressing experience to visit some small villages and find that there are men serving on the school board who believe that Tripoli is the capital city of Turkey, who speak of "that Russian Kaiser," and assure us that U. S. mediation will not help in this great war; that the aeroplanes ain't what they're cracked up to be; that Germany confiscated a 1,000 Belgian rifles, and speak of King George as the emperor of England.

Still another objection to the ruralites determining the destinies of the school children is the great trouble that many country teachers are subject to, through the personal influence of the fathers on the school board.

Since efficiency has become a shibboleth and a watchword it might be well for efficiency to be the determining factor in the government of schools.

WALTER ARNOLD.

Editor, Plainfield Daily Press:

It grieves me to think that Mr. Anderson went to the trouble of taking exception to all of my statements without disproving a single one of them. I am accused of bringing up the individual grievances of the class of 1912. Truly. The grievances of other classes have nothing to do with me.

Mr. Anderson "learns from the records of the High School" that my statement, that our president was unfairly treated in not knowing he had not graduated until an hour before graduation exercises, was wrong. I based this statement on the carefully drawn up petition presented to the class by Elmer Hunting, who knew the case in mention from A to Z. This petition was submitted to the "proper tribunal" of which Mr. Best spoke.

Now comes the old Yale Cup story. It seems a remarkable fact that the "athletic" director should admit he was incapable of turning out an athlete in our class. Equally remarkable is it that Mr. Best should admit he was unable to produce a scholar in the same class. This strengthens my argument that something is remarkably wrong with the management.

Just whose fault was it that a man was not turned out in my year who "in the eyes of the 'faculty'" was unfit to win the Yale Cup? The admittance was damaging. If, at the beginning of our senior year, Mr. Best saw there wasn't a man "up to the standard of a winner," he should have taken the 1912 boys to the side and given them the talking to which would have improved them in the necessary attainments. Instead, Mr. Best waited to make his announcement that there would be no Yale Cup until a time when the majority of the senior boys were away boosting the senior play, "Oliver Twist," in the different school auditoriums. It came as a complete surprise.

While circulating the class petition which was later presented to the Yale Club, I called upon President Wallace and Secretary Williams, of the club both of whom informed me that there was no special standard for the cup winner. The cup, both gentlemen agreed, went to the boy highest in his class in scholarship, leadership and athletics, also that the club particularly avoided a set standard.

I did not admit our valedictorian's marks were higher than any one else's. I am glad to see Mr. Anderson was unable to take exception to my statement that her training at P. H. S. would not have entered her in any college in the United States.

Since Mr. Anderson takes the liberty of direct attack in his article, I shall waive all form of newspaper etiquette and do the same.

Your High School days, Mr. Anderson, were finished before Mr. Best became principal. I was less fortunate. Your defense of Mr. Best is based upon an outside interest therefore, one which you assume with the position as alumnae president. My pen was buried after writing my letter about the High School mismanagement. Mr. Best's letter was its gravestone. Your letter was its resurrection.

No, Mr. Anderson, I shall not "give it up."

A. B. CONLIN.

September 15, 1914.

—Advertise in the Daily Press.

THE NEW FALL DRESS GOODS

Are Now on Sale. The Best American Mills are Represented in the Splendid Showing Which Comprise All That's Newest in Weave and Color Combinations, and Best of All You'll Find the Prices Most Reasonable

AT 50c AND $1.00 A YARD.
Crowfoot checks, black and white, in all size checks, 40 to 54 inches wide.

AT $1.00 A YARD.
50-inch all wool Serges in neat black and green and black and blue checks.

AT 59c A YARD.
French Flannel, 27 inches wide; all wool, in light and dark grey, brown, green and cardinal.

AT $1.00 A YARD.
All wool crepe suiting, 48 inches wide, in mahagony, navy blue and black.

AT $1.00 A YARD.
Cadet cloth, 48 inches wide, in black, green, navy and cadet blue.

AT $1.59 A YARD.
An all wool black and blue mixture, suitable for heavy skirts and suits.

AT $1.00 A YARD.
56-in. all wool Suiting, in plaids, checks and Roman stripes; in all the new shades.

AT $1.59 A YARD.
Heavy Worsted Plaid Suiting, in all the latest color combinations; 56 inches wide.

AT 59c A YARD.
40-inch Roman Striped Suitings, in a variety of color combinations.

AT $1.00 A YARD.
Silk and wool crepe cloth in cadet blue, wine color and mahogany.

AT 50c AND 59c A YARD.
All wool fancy plaids, 40 inches wide; specially adapted for children's dresses.

AT $1.25 A YARD.
All wool Bedford Cord, 52 inches wide, in black, medium and dark navy blue.

"OUR LINING DEPARTMENT" is fully stocked with all the Fall shades in clever and Princess Satin, Colonial, Marvel and Dresden feather weight Percalines; also Crinoline, Buckram, Canvas and Queen Coat Foundations.

Butterick Patterns and the Delineator for October now on sale.

Woodhull & Martin Co.

PROFIT SHARING COUPONS WITH ALL PURCHASES.

Our Notion Department is complete with every thing pertaining to dressmaking.

PERSONAL.

The Misses Mary E. Powers, Sarah Kenney and Mary Jaeger are spending the week at Atlantic City.

Mr. and Mrs. S. B. Joseph, Mrs. Elizabeth Woodard and son, Stephen, all of Sycamore avenue, have returned after spending the summer at Keansburg.

Mrs. Charles Coons and daughters, Florence and Elinore, of Somerset street, and Mrs. William Thornton and daughter, Ella, of Stone street, have returned after spending two weeks at Old Point Comfort.

Mr. and Mrs. J. R. H. Hall and children, of Netherwood avenue, have returned after spending the summer at Keansburg.

Mrs. George E. Cowling, of Regent street, is confined to her bed with an attack of rheumatism and poison ivy.

Miss Stella Kline, of Somerset street, left yesterday for Oberlin, O., where she will resume her studies at Oberlin College where she is a senior.

JOURNALISTIC OPINIONS

The Wicked Flea.

When one sees a dog cutting up queer capers in September, snapping and biting at itself, don't call for a muzzle or a shotgun. The probability is that the canine is not suffering from hydrophobia, but from fleas.

The dog has a right to have a "mad on" with these insects next his skin, and that madness naturally would lead to vicious fury if the animal was muzzled. Human beings may realize the agony of such helplessness if they will just stop to think of how they would feel with their hands tied behind their backs, while their naked bodies were exposed to the assault of a swarm of mosquitoes. Wouldn't that make one rave like a victim of rabies?

If a dog is vicious, kill him or chain him up, but he shouldn't be muzzled in September. A merciful man will be merciful to his beast, and doubtless a dog would prefer death to muzzling in flea time.—Newark Evening News.

INSURANCE COMMS. MEET.

Asheville, N. C., Sept. 15—The National convention of Insurance Commissioners met here today and began its anual autumn session with an attendance of delegates representing many of the States. The convention will last four days. Uniform laws for the valuation of securities of all classes of insurance companies and to govern agents' qualifications and licenses are the principal subjects scheduled for consideration at the meeting.

DELAY REUNION.

Kansas City, Mo., Sept. 15—Because of the disturbed conditions arising from the European war the thirty-third annual reunion of the Old Time Telegraphers and Historical Association, which was to have been opened here today has been postponed indefinitely. The association includes in its membership Andrew Carnegie, Thomas A. Edison and other men of the world prominence and its annual meetings never fail to attract wide attention.

THE DAILY PRESS IN SOMERVILLE will be found on sale or delivered to any address every afternoon after 4:30 by Jacob Gernert, the Main street newsdealer and stationer.

—Daily Press want advs. pay.

No. 4995.

REPORT OF THE CONDITION OF The City National Bank.

at Plainfield, in the State of New Jersey, at the close of business,

SEPT. 12, 1914.

RESOURCES.

Loans and Discounts		$ 745,557.08
Overdrafts, secured and unsecured		108.44
U. S. Bonds to secure circulation		150,000.00
Other bonds to secure Postal Savings		7,000.00
Premium on U. S. Bonds		1,500.00
Bonds, Securities, etc. (other than Stocks)		1,834,856.40
Banking house, Furniture, and Fixtures		85,000.00
Due from National Banks (not reserve agents)		29,622.39
Due from State and Private Banks and Bankers, Trust Companies, and Savings Banks		4,138.77
Due from approved Reserve Agents in Central Reserve Cities		207,555.57
Checks and other cash items		8,845.99
Notes of other National Banks		15,000.00
Fractional Paper Currency, nickels and cents		776.41
Lawful Money Reserve in Bank, viz:		
Specie	$210,010.00	
Legal-tender	50,000.00	
		260,010.00
Redemption fund with U. S. Treasurer (5% of circulation)		7,500.00
Accrued Interest		13,106.60
Total		$3,370,577.65

LIABILITIES.

Capital stock paid in	$ 150,000.00
Surplus fund	150,000.00
Undivided Profits, less Expenses and Taxes paid	152,273.24
National Bank Notes outstanding	142,550.00
Due to Other National Banks	23,570.65
Due to State and Private Banks and Bankers	868.55
Due to Trust Companies and Savings Banks	28,549.16
Dividends unpaid	610.00
Individual deposits subject to check	2,635,455.27
Demand certificates of deposit	25,911.00
Time certificates of deposit payable within 30 days	6,000.00
Time certificates of deposit payable after 30 days or after notice of 30 days or longer	38,000.00
Certified checks	11,944.85
Cashier's checks outstanding	699.98
Postal Savings deposits	5,066.12
Accrued Interest	1,078.53
Total	$3,370,577.65

State of New Jersey, County of Union, ss.

I, William F. Arnold, Cashier of the above-named bank, do solemnly swear that the above statement is true to the best of my knowledge and belief.

William F. Arnold, Cashier.

Sworn and subscribed before me this fifteenth day of September, 1914.

WM. R. TOWNSEND,
Notary Public.

Correct—Attest:
Louis K. Hyde,
W. P. Smith,
F. T. Woodhull,
Directors.

—Advertise in The Daily Press.

COMING EVENTS.

TODAY.
Plainfield Schools Open.
Vaudeville at Proctor's Theatre.
Photo-plays at Plainfield Theatre.

TOMORROW.
"Peg o' My Heart" at Plainfield Theatre.
Vaudeville at Proctor's Theatre.
N. J. Ass'n for Poultry Improvement.

THURSDAY.
Registration Day for Special Election in Borough.
"Black Patti" at Plainfield Theatre.
Vaudeville at Proctor's Theatre.

FRIDAY.
Building Trades Council.
Vaudeville at Proctor's.
First M. E. Church Brotherhood lecture.
Photo-plays at Plainfield Theatre.

SATURDAY.
Photo-plays at Plainfield Theatre.
Vaudeville at Proctor's Theatre.

PEACE AND PLENTY
Every citizen of our great country should be thankful that we are at peace with all nations, have good crops and plenty in store. This is the place to get your Groceries, Fresh Fruits and Vegetables, etc., at Reasonable Prices. Prompt Deliveries.
W. W. Dunn
Park Ave., Near Fifth Street

Headquarters for
GIBSON'S RYE
E. C. WESCOTT,
115 East Front Street.

Bonn's
150 EAST FRONT ST.
Hats for Present Wear
Of black or colored Velvets, Tailored or simply trimmed with Paradise, Numidi, Fancy Ostrich Wings, Flowers or metallic effects—
at $5, $6.50, $7.95 and $9.50 ea.
Untrimmed Hats, latest shapes..$1.45, $1.95 to $6.50
Everything that's new and desirable for trimming.

Falling Hair Stopped by Using HIRSUTONE
A scientific, antiseptic Hair Tonic which kills the dandruff germ. Preserves the natural beauty and color of the hair and stimulates its growth. Hirsutone is a non-secret preparation—fragrantly perfumed—a delightful dressing. Start using it NOW before it is too late.
Price 50c. Hirsutone is only obtainable at
SCHREINER BROS.
Prescription Druggists. Park Avenue, corner Second Street.
Colgate's Shaving Stick, Cream, Powder, 20c.

EARLY SAVING

Yes, it is very important that every boy and girl be taught to save money.

By starting an account with the City National Bank for your son or daughter, you help them acquire the habit of making regular deposits in the bank.

4% Interest paid on Savings Accounts

ORGANIZED 1875.

THE CITY NATIONAL BANK
PLAINFIELD, N. J.

Republican Candidate for *COUNTY CLERK* JAMES C. CALVERT

Mr. Calvert is a candidate at the Republican Primaries on Tuesday, September 22, 1914, to succeed himself. The following well known and distinguished members of the Union County Bar Association endorse Mr. Calvert's administration of the County Clerk's office, all signing his petition for the nomination: Hon. Wm. J. Magie, former Chancellor and Chief Justice of the Supreme Court of New Jersey; Hon. Foster M. Voorhees, former Governor of the State; former Judge and ex-Prosecutor Whittemore, Wm. N. Runyon and William Newcorn; former Judge and ex-Prosecutor C. Addison Swift; Hon. Geo. T. Parrot, Surrogate; Judge Wm. G. DeMeza; Paul Q. Oliver, President of the Union County Bar Association; Edward S. Atwater, Jr., E. D. Mulford, Frank A. English, Wm. F. Groves, G. Bartram Woodruff, George Schmidt, Jr., Richard F. Henry, N. R. Leavitt, Raymond T. Parrot, Robert L. Eaton, Sidney W. Eldridge, Charles L. Morgan, Charles A. Otto, Jr., Otto Froebel, Louis Messing, Jr., Donald H. McLean of Elizabeth; Berkeley C. Austin, of Cranford; Corra N. Williams, Frederick C. Kentz and Schuyler M. Cady, of Summit; David Armstrong, of Rahway; Walter L. Hetfield, Jr., Francis J. Blatz, Robert Newton Crane, Harry C. Runyon, Asa F. Randolph, Vincent W. Nash, Augustus C. Nash, Martin B. Stutsman, W. R. Codington, of Plainfield; Charles N. Codding and Lloyd Thompson, of Westfield and others.

(Paid for by James C. Calvert Campaign Com.) 9 15 3 tuths

Store Open All Day Saturday

FOR PRESERVING
Royal Granite Steel Ware

is absolutely pure and safe to use and is very moderately priced.

FRUIT JARS, JELLY GLASSES, JAR RINGS, STONE POTS AND JUGS.

Ask to see the new **White Crown Vacuum Mason Jar Top**, the most successful and sanitary closures yet devised for screw top jars.

FOR SALE BY

Gayle Hardware Co.

GENERAL HARDWARE AND HOUSEFURNISHINGS

'Phone 398 Front Street and Park Avenue

Canning Made Easy

With our many up-to-date helps in Cooking Utensils.

PRESERVING Kettles, sizes from 4 to 30 quarts, in Enamel and Aluminum Ware.

Jelly Bags, Fruit Funnels, Strainers, Can Rubbers, Household Scales.

TIN TOMATO CANS, Quart size, 60c dozen. Wax Strings and Sealing Wax.

THE ECONOMY GLASS JARS—No rubber rings, easy and simple to seal and open, wide mouth, easy to clean, made of white flint glass; caps are self-sealing, absolutely air-tight.

A. M. GRIFFEN CO.

119-121-123 E. Front St. Plainfield N. J.

Two 'Phones 6—214

Dr. Charles A. Eaton

WISHES TO ANNOUNCE THAT BEGINNING

Tuesday, September 15th

all milk from his **SUNBRIGHT FARMS DAIRY** will be distributed to patrons direct by **SUNBRIGHT FARM WAGONS.**

Sunbright Milk for Babies

and special Sunbright Milk and Cream may be ordered by telephone Plainfield 2543-M, or by letter to

Sunbright Farms : Watchung, N. J.

Satisfaction

There is just one and only one human motive that causes men to buy things, and that motive is—satisfaction, contentment in possession, use and enjoyment. This is one of the reasons why this agency is writing such a large volume of insurance.

REAL ESTATE LOANS RENTS **GEO. M. CLARKE CO.** Babcock Bldg. Telephone 205 Plainfield

INSURANCE OF ALL KINDS.

POLITICAL NOTES.

September 22—Primary election day and registration day for general election.

September 29—State convention of each party at Trenton and date on which county committees meet and organize.

October 20—Last registry day for municipalities over 5,000.

November 3—Election Day.

While no great number of political meetings in the interests of individual candidates have been held in this city this year prior to primary day, with prospects of but one or two still to be held, it is self evident that those interested in the welfare of their parties have been working silently, with good results. The registration of Tuesday of last week indicates that many are taking an interest in what is going on, and the various candidates who desire to become standard-bearers this fall.

Political clubs and organizations are becoming quite popular in this city, with two Democratic organizations and four Republican clubs. The Progressives and Socialists are still to be heard from in this respect.

Street corner discussions on consolidation are becoming the thing in the borough, with the special election but a little more than a week off. The registration day for this special election is to be held Thursday at the same places as have been designated for the general primaries and election.

No reports have been received as yet as to what the local Democrats will do for councilmanic honors in the First and Third wards. With primary day so near, the followers of Jefferson should make a few announcements within the near future.

Sample ballots are to be mailed to the voters not later than 12 oclock tomorrow noon, although a portion of them will not reach the voters until Thursday morning or afternoon as close to 3,600 envelopes will be put into the postoffice at one time not to mention the envelopes of North Plainfield, which are mailed through the Plainfield postoffice, together with the local ballots. Voters should give their sample ballots a little thought and attention before visiting the polling places on primary day.

Representative William E. Tuttle, Jr., who is opposed for renomination by Thomas J. Pierson, will not deviate from his course throughout the primary campaign, according to his advisers in the district. This course is remaining at the session of Congress, and letting the voters of the district decide whether or not this is preferable to "fence-mending." Mr. Pierson, meantime, is smiling huge smiles of confidence.

The week commencing yesterday is the most momentous in the primary fight. Candidates for most of the nominations have been active for some time, but there will be a final tightening of the lines during the next few days.

The cards of Arthur E. Warner, Republican candidate for the Republican Assembly nomination, are being widely distributed by his friends in Plainfield. Mr. Warner visited the Queen City on Saturday evening and when he returned seemed exceedingly happy over his prospects there.

The youngest candidate in Union county seeking office at the coming election is John H. Neabor, of 135 Second street, Elizabeth, who aspires to be tax assessor of the Second ward, of Elizabeth. He is running on the Republican ticket. With a group of young friends, Neabor is conducting a lively campaign in the interest of his candidacy. He was graduated from St. Patrick's High School in 1910.

Sheriff Wright will close his primary campaign for the G. O. P. nomination for county clerk with a mass meeting at Rahway, Saturday night, to which all of the Republican candidates for nomination for county offices have been invited, with the privilege of speaking. W. T. Stuchell, of Rahway, will share honors with Wright at the meeting, winding up his campaign for the Congressional nomination. The two candidates addressed two gatherings in Elizabeth, Saturday night, this being their last pre-primary appeal to Elizabeth Republicans. Wright and Stuchell have arranged to speak every night this week, the last before the primaries. The first three days will be spent in Morris county in Stuchell's interest. Thursday night the candidates will speak at the Pennsy station in Linden, Friday night at Garwood and Plainfield, and Saturday night in their home town.

For the last week of his campaign for the Republican county clerkship nomination, County Clerk Calvert has arranged a series of trips. This evening he will tour New Providence. Tomorrow will find him in this city, Thursday in Westfield and Friday in Summit. Saturday is as yet an open date, but will be filled before the end of the week. Mr. Calvert said today he anticipated putting in the biggest week of his campaign and felt in good trim for the task.

—It pays to use the advertising columns of The Press.

SHERIFF HAS LOTS OF AMMUNITION LEFT

W. H. Wright Has Some Surprises for Closing Days of Campaign.

In making a resume of the campaign he has been conducting for the Republican county clerkship nomination, Sheriff William H. Wright yesterday told a number of friends that he had addressed 10,000 voters, made personal calls on 2,000 more and had 2,500 signers on his petition at the time it was filed. He paid no attention to the number of miles he traveled up and down and across the county in his campaign, but as it was done by automobile it was a real pleasure, except in one instance.

The accident which befell his party two weeks ago in which he sustained a bad bruise on his left thigh and the car was extensively damaged had the effect of causing a slight pause in the energetic work he and William T. Stuchell, one of the candidates for Congress, were doing. The brief rest had the effect of refreshing them, however, and now they are both more active than before. The accident was due to the machine skidding and turning over, while en route from Roselle to Rahway.

In conducting this personal visitation campaign, the Sheriff employed an entirely new and original method. Being something new, it was welcomed by the county residents and he considers it therefore much more effective than the old time honored ways. Some of them were used also, but always with a new feature that made them appear different. This was particularly true of the drum corps used for all street meetings. The spirited music always attracted a crowd much more rapidly than the burning of red fire or the distributing out of hand bills.

Sheriff Wright still has a number of ideas which will be developed and worked out during the remaining weeks of his campaign. They have been held back purposely as he realizes that much important work is yet to be done. His manner of expressing it is that he has "Lots of ammunition left for the time when heavy cannonading will be required to finish the work of the rapid fire field pieces."

TO MAKE A STUDY OF TRAFFIC RULES

Resolutions Adopted at a Meeting of Commission Named by Governor.

Trenton, Sept. 15—Resolutions outlining the scope of work were adopted at a meeting yesterday of the commission recently appointed by Governor Fielder, at the suggestion of Commissioner Job H. Lippincott, of the Motor Vehicle Department, to consider the State laws governing traffic and to consider the unification on the part of the municipalities of their local ordinances.

Commissioner Lippincott was selected as chairman of the commission. Other members of the commission are A. V. Hamburg, president of the Newark Board of Trade, and George B. LaBarre, director of public safety of Trenton.

The preliminary work was outlined and in a resolution introduced by Mr. Hamburg the scope of the work of the committee was gone into in some detail. The resolution offered by Mr. Hamburg follows:

"Resolved, that the work of the commission be outlined in its preliminary stages as follows:

"First, that the commission investigate all traffic ordinances adopted by all cities.

"Second, that the commission investigate all traffic ordinances adopted by towns and townships.

"Third, that the commission make an investigation of the general traffic conditions existing upon country roads, in order that the proper recommendation may be made later.

"Fourth, that an investigation of all traffic ordinances now in force in the large cities in other States be undertaken, and that copies of the statutes in other States with regard to traffic be obtained.

"Fifth, that an investigation of road conditions with reference to traffic be undertaken.

"Sixth, that an investigation of the methods of traffic regulation by local police and other authorities be made.

"Seventh, that the above investigation be undertaken with a view to the preparation of a model ordinance for the adoption in municipalities, and for the purpose of drafting a statute which will govern those questions which are of general application, which at present seem to be covered only partially by local traffic ordinances.

"Eighth, that an investigation also be undertaken with reference to the relation of road signs and warning signs with regard to traffic.

"Ninth, that an investigation be undertaken with reference to the use of standards in the streets and their relation to the proper regulation of traffic."

Another meeting of the commission will be held in two weeks at the State House. In the meantime the necessary correspondence in carrying out the resolutions will be undertaken, and it is expected by the time the commission meets again to have ordinances of every municipality in the State, and the ordinances and statutes of most of the States bearing on traffic matters.

The commission expressed the hope that at its next meeting suggestions would be received from persons interested in the question, and an invitation is extended to all persons to make such recommendations for the benefit of the commission.

—It pays to use the advertising columns of The Press.

55th ANNIVERSARY SALE

1859--ONE STORE | "WHERE ECONOMY RULES" | 1914--800 STORES

It is with great pleasure that we announce that sales during the last three weeks have been the largest in the history of our company, and that's most exceptional on account of it being in Mid-Summer, when business is usually dull. Well, then, what's the reason—Appreciation of our values by the public. War times have brought high prices to many, but the A&P customer still makes the dollar buy almost as much as before war was declared. EVERY PRICE A BARGAIN. THOUSANDS OF NEW CUSTOMERS ADDED TO OUR LONG LIST DURING THE LAST THREE WEEKS

Gold Dust Why Pay More? A pkg. **15c**

UNEEDA BISCUITS, pkg 4c

BULL HEAD **CATSUP, bot 8c** Worth 10c

PEANUT BUTTER, lb 11c

PUFFED **RICE, pkg 11c**

BEST CREAMERY **BUTTER 37c a lb** You can pay more, but you can't get better quality

Force Worth 12c, a pkg **10c**

Huyler's or A&P **COCOA** ½-lb can **17c**

FANCY EGGS, doz 30c

FAIRY **SOAP** This week only **2 Cakes 7c**

IONA **PEAS** Worth 10c a can **3 cans 25c**

IONA BAKED BEANS Worth 10c; a can **7c**

PRUNES 40-50's **2 lbs 25c**

SEEDED **RAISINS** Usually 10c **3 pkgs 25c**

EXTRA STAMPS WITH COFFEES

10 Stamps with 1 lb Iona Coffee.....25c
20 Stamps with 1 lb Sultana Coffee.....30c
25 Stamps with 1 lb Ambosa Coffee.....32c
30 Stamps with 1 lb El Ryad Coffee.....35c

EXTRA STAMPS WITH TEAS

125 Stamps with 1 lb Very Fancy Tea.....70c
100 Stamps with 1 lb Fancy Tea.....60c
80 Stamps with 1 lb Family Tea.....50c
50 Stamps with 1 lb Very Good Tea.....40c

10 STAMPS FREE
WITH ANY OF THE FOLLOWING

1 Bottle Ammonia.....10c
1 can Sultana Spice.....10c
1 can Underwood's Sardines.....10c
1 can Old Dutch or Atlantic Cleanser.....10c
1 jar Del Monte Honey.....15c
1 bottle Worcestershire Sauce.....15c
2 Packages Noodles, each 5c or 1 pkg.....10c
1 package Dog or Puppy Biscuits.....10c
2 cakes Grandma's Ironing Wax, each.....5c
1 bottle White Vinegar.....10c
1 package Ice Cream or Jelly Powder.....10c

137-139 West Front Street

Tel. 117

THE GREAT ATLANTIC & PACIFIC TEA CO. — THE LARGEST GROCERY HOUSE IN AMERICA — ESTAB. 1859

Free Delivery

FURNITURE

The New Furniture

we are placing on our floors make it a pleasure for you to select the FURNITURE for your home. It has been purchased at low cost and we can offer it to you at very moderate prices. The new pieces represent the best we can buy in construction, design and finish and we offer them to you with confidence that they will give you splendid service. Here are some of the prices for the new goods.

CIRCASSIAN WALNUT BEDROOM SUITS—
BED, DRESSER AND CHIFFONIER; Prices begin at.....$82.00

LEATHER UPHOLSTERED
CHAIRS AND ROCKERS; Prices begin at.....$34.00

TAPESTRY UPHOLSTERED
CHAIRS AND ROCKERS; Prices begin at.....$26.00

SOFA DAVENPORTS; Prices begin at.....$42.00

POWLISON & JONES

149-151 E. Front St. Plainfield, N. J.

ARE YOU GOING AWAY?

If you are, get a Tourist Policy and

DON'T FRET

The coverage is liberal and the Company's treatment of its policy holders is always satisfactory.

The Little Trunk (or a big one) contains more in value than you probably think. Figure it up.

Baggage insurance in our Companies costs very little for Fire, Transportation, Theft and Navigation risks.

J. C. POPE & COMPANY

FIRST NATIONAL BANK BUILDING

113 E. FRONT STREET PLAINFIELD, N. J.

IN THE SPORTING SPOTLIGHT

MAC SAYS

Have you ever stopped to scan Jack Martin's baseball career since he broke into fast company. Playing with the Rochester Hustlers two seasons ago Jack had the satisfaction of seeing his club nosed out of an International League championship by the Newark Indians in one of the most thrilling races ever run in that organization. Now Jack is viewing from the sandlots of Quakertown the Boston Braves' wonderful dash for the National League pennant. Jackie is a former Brave, having been shifted from that club to the Phillies in the spring. The local shortstop has had a pair of narrow escapes from being compelled to share in world series receipts and we are now led to wonder if his presence in the Dooin lineup will make a championship team out of the Sleepy Village herd.

In keeping with other towns of its size and importance on the United States map Plainfield has a policeman athlete in the person of one John Fritts. Few departments of the Queen City calibre go unrepresented in the sporting world these days, and Jack's all around work has brought Plainfield up to a par with other bluecoat squads. His presence in a bluecoat on the city streets has boasted the importance of the local department in more ways than one and has had the effect of "making" a number of other promising performers out of the material already in the force.

Manager "Doc" Doyle, of the Holy Cross football team, has introduced a novelty in conditioning men for the wear and tear of gridiron competition. "Doc" and his ever present helpmate, "Ruby Dan" McCormack, are instructing the warriors in the terpischorean art. Several of the applicants for jobs on the pigskin squad this season have taken readily to the innovation and it is expected to be of great value to them in trotting down the field with forward passes and forming line defence that will cause the opposition to hesitate.

Then again, these Holy Cross notables have found another method of breaking into the limelight. The manager and his charges propose to drill on the band concert park on East Front street, thereby furnishing further sleep destruction to the good citizens of that section. Contending with the strains of a band one day a week has had its effect on a number of the residents but what the results of pigskin assault will be remains to be seen.

With the opening of school today a new delight enters the life of the high school plugger on this side of the brook. Hereafter all of the students will be treated to daily scrubbings in the new swimming tank at the institution. This is an attractive feature in more ways than one and we anticipate striking results.

Somebody is evidently of the opinion that basketball needs an early start in this city. Information has come to hand regarding a session for reorganization to be held in the Y. M. C.A. parlors tomorrow night. But is this procedure entirely fair to the gridiron enthusiasts who are clamoring for recognition just at this time of the year?

In our opinion there is about as much chance of basketball thriving during the next two months as there is of a slump in the Boston Braves' camp or a spurt on the part of the Gotham Giantlets.

Plainfield appears to have designs on an athletic monpoly in Springfield, Mass. What kind of a chance have the other students got with a quartet of youngsters like Nash, Sminck, Stine and Townley lurking around for athletic jobs?

It's time to hock your straw hat. By the looks of things at that ball game at Parker Field Saturday afternoon there will be considerable changes going on between now and tomorrow morning.

It's about time someone settled Cliff Randolph's destiny. Local fans are getting pretty tired of hearing about what is going to be done with the popular local ball heaver and some definite action in the Randolph matter would be greatly appreciated by all interested. If it becomes necessary it might be well to turn the Queen Cityite over to that wiley old leader, Connie Mack, who is said to be trailing him.

We are now ready for that annual announcement from the wilds of North Plainfield to the effect that the borough High School will not be represented by a football team this season. But then, the unexpected may happen.

"Bill" Ruttledge's annual resignation from the Holy Cross football club has not been received to date. 'Smatter Bill?

While we're rattling the skeleton we might suggest that there was an agitation here for a Jack Martin Day several weeks ago. What has become of that sentiment? A little pep is needed somewhere.

Our old friend "Bill" Schooley is still taking advantage of New Jersey's paddle wielding talent. The little blonde cleaned up on a doubles title with one of his Newark pals in Paterson last week. The Silk City loving cup presented to him was a peach and is only one of a fine collection he has mustered together recently. "Bill" is a popular "made in Newark" kid and has a host of admirers pulling for him in that village.

Haven't heard anyone ask if the Plainfield cops have designs on the city amateur baseball title recently. What has become of the old time craze for the impossible? It might be well to boom a chess tourney among the bluecoats at this time of the year. The coppers have become noted for the pink teas they have been handing out to visiting delegations and this form of entertainment would go well with the chess stunt.

Newark coppers have taken to track and field athletics with a vim. It would be better, however, for Plainfield minions of the law to wait until the Queen City passed Newark in area and population, and then we could have some real fun with the rival athletes sporting the blue garb.

"Inside dope" indicates that Captain Abrams, of the North Plainfield High School basketball team, has ideas of his own about rounding a basketball squad into shape. We have heard that Captain Abrams intends to call his squad together for a star course of heart-to-heart talks within the next few weeks. It is rumored, however, that Abbie is better on the sole to sole stuff.

JACK MARTIN ACCEPTED ALL SIXTEEN CHANCES

Jack Martin had a busy day at Philadelphia, yesterday, in the double header with the Giants and played a fine game in the field without one slip in either contest. In the first game the local player chalked up one hit, with four putouts and as many assists. He also started one of those double killing stunts which shut off some runs.

Jack laced out a timely single in the second battle with the bases loaded which scored a runner. He also scored once in this game and started another double play. In the field he accepted eight chances, two putouts and six assists. Two hits, one run and sixteen chances is a pretty good day's work.

"FLICK" LUYSTER SLUMPS.

William "Flick" Luyster, who has been a .300 sticker since he went to the Lawrence team, is now hitting .298. Frank Bruggy continues to wallop the ball in the same style and has an average of .313.

THREE-YEAR CONTRACT.

Chicago, Sept. 15.—Home Run Frank Schulte, veteran outfielder, signed a new three-year contract with the Cubs yesterday.

—It pays to use the advertising columns of The Press.

—Your "business opportunity" ad will be read by people who never miss real chances for investments.

LOCAL ELKS MAY GO IN STATE LEAGUE

Meeting Was Held Yesterday in Newark, but There Was No Local Delegate.

Initial plans for a Junior Elks' Bowling League were made at the home of the Newark lodge, in Green street, Sunday afternoon. From the enthusiastic way in which the delegates went about forming the junior circuit it should be a success. It was decided to have the opening games rolled during the week of November 2, but the exact date will not be settled until after the Senior League meets at Jersey City next Sunday.

To date the following six teams are sure of entering the league: Paterson, Elizabeth, New Brunswick, New York, Jersey City and Newark, while Plainfield, Hoboken and Orange are considered as likely entries. If an eight-team league is formed there will be one trip made around the circuit, while if only six teams enter there will be two trips made. It is practically a certainty that the entries of eight teams will be received.

The next meeting will be held at the Newark lodge on Sunday, September 27, when final plans for the league will probably be completed.

Now that the Newark Elks intend entering a team in the junior league, they will withdraw from the Newark league, of which they were members last year.

The alleys at the Newark Elks' home have been put in tiptop condition after the fire last spring and a number of improvements have also been made. A new lighting system has been installed and a locker room for the visiting bowling team, with separate lockers for each member of the team. The alleys were opened Saturday night for the first time, but just for practice bowling. Next Saturday night they will be formally opened with prize bowling.

LOCAL PLAYER WINS ALL THREE MATCHES

Philip VanDeventer Qualifies for Fourth Round of "Met" Junior Championships.

Philip VanDeventer, of this city, pushed his way into the four round of the Junior Metropolitan Lawn Tennis Championship, at Forest Hill, yesterday afternoon, by winning all the matches he played. The local player had an easy time, only playing two matches in the three rounds that were played on the opening day. He drew a bie in the first round and was not paired until the second, when he easily defeated W. C. Harrison in straight sets, 6-3, 6-2. He had no trouble winning the match of the third round the scores being 6-2, 6-3. This qualifies VanDeventer for the semi-finals, but he will encounter some difficult players before he reaches the last match if he survives.

One of the favorites for the title is Harold Throckmorton, New Jersey interscholastic champion, who hails from Woodbridge and who has put the High School of that place on the map along tennis lines. Throckmorton is a wonderful player for his age and will probably come out on top in this tourney. He won the first round when he defeated C. D. Arnold 6-2, 6-1, and in the third round when W. Loeb fell his victim, both sets went six games to one.

Throckmorton's brother also had good luck and won his way to the third round by winning two matches. In the first he won 6-1, 6-3, and his second score was even better, being 6-2, 6-0. Altogether ninety-six competitors appeared for the matches, and a total of sixty-nine results were chalked on the board by Frederick B. Alexander, who acted as manager. The doubles portion of the tournament will begin today.

ROD AND REEL

High Water Mark.

	P.M.
Sandy Hook	3:47
Morgan's Station	3:57
Sewaren	4:07
Governor's Island	3:57
Jamaica Bay	4:17
Corson's Inlet	2:47
Centre street (Newark)	4:52

Black bass fishermen have a long season before them, as the windup doesn't happen until November 30. Experts say that there will be good fall fishing in the big lakes, as the summer residents and their powerboats will be gone. It is claimed that the game fish keep in the deep water while the powerboats are running, and that they will come to the surface to feed through the latter part of this month and October.

A passenger on the fishing steamer Taurus caught a strange fish at the Klondike Banks one day last week that had every one on board guessing. It had a head and mouth like an angler, wings like a skate and the tail of a shark. It was placed in a tank and later taken to the aquarium, where fish experts pronounced it a torpedo or electric ray, weighing thirty pounds.

Sewaren fishermen found the snappy northeasters to their liking last week and Acker's boats brought in some fine catches.

Fish and Game Protector James Stratton and Warden Fred J. Hall put 1,700 white perch, catfish, small mouth black bass and crappie in Branch Brook Lake, Newark, last week. All the fish were of good size and will be taking the bait before the fishing season closes.

East winds have spoiled the fishing along the shore. Those who were venturesome enough to go out yesterday got very little for their trouble. Wherever it was possible, the fishermen found eel fishing in the creeks more profitable than wasting their time on weakfish. Staten Island Sound was the best place yesterday, as it is sheltered from East winds by the Staten Island hills, and the fish all seemed to go up that way, as some good catches were made at Sewaren.

TY COBB TAKES LEAD IN BATTING CONTEST.

Ty Cobb has jumped to first place in the race in the American League for the lead in batting. Eddie Collins, who led in the official averages published last Sunday, has dropped below Cobb, Jackson and Hoblitzel. The published averages included last Thursday's games and since then Collins has made only one hit. Jackson has added three to his total, Hoblitzel three, while Cobb has been flogging the ball in that time and added eleven hits to his store. The batting averages, including yesterday's games, are: Cobb, .367; Jackson, .344; Hoblitzel, .342; Collins, .331.

GOOD PINNING IN FIRST NIGHT'S PLAY

Much Excitement and Several Close Scores in Opening Night of K. of C. League.

The Knights of Columbus one man bowling tournament, for the club championship, was started last night on the alleys in Columbus Hall, and four good matches were played. All of the bowling was extremely good and there was much excitement at times when the games were close. H. Pasch was the only pinner who could get a clean sweep in either match, but he easily took all three games from John Caulfield, the last being the hardest of the match.

In the first match of the night, E. Taylor and Hillman had it hot for the first two games, the scores being very close. The first was won by Taylor with a margin of five points, but his opponent came back in the second game and nosed him out by one, the scores being 192 and 191. Hillman also won the third with several points to spare. There was only one point difference at the end of the first game between Taylor and Pasch, the latter winning. Caulfield could only get one of three games he played with Hillman, that being the third, which he won by one point.

There was much enthusiasm shown last night and a large crowd witnessed the matches. The scores:

E. Taylor	195	191	159
Hillman	190	192	177
Caulfield	156	172	204
Pasch	188	223	215
E. Taylor	175	140	206
Pasch	176	160	201
Caulfield	157	183	153
Hillman	169	213	152

Tomorrow night the second four will play and will be paired as follows:

M. Wilson vs. G. Howe.
G. Taylor vs. J. Duffy.
M. Wilson vs. J. Duffy.
G. Taylor vs. G. Howe.

POULTRY ASSOCIATION MEET.

The New Jersey Association for Poultry Improvement will meet tomorrow evening at the Exempt Firemen's rooms at which time business in connection with the approaching show to be held at Newark during December will be presented. A full attendance is desired.

THE DAILY PRESS IN SCOTCH PLAINS

and Fanwood is delivered every afternoon by carrier leaving the main office in Plainfield at 3:45. Orders may be telephoned or mailed to the main office and will receive prompt attention. 'Phone Plainfield 1200

—Advertise in the Daily Press.

ANOTHER PRACTICE FOR HOLY CROSS

Will Hold Light Workout at Fifth and Liberty Streets at Eight Tonight.

The Holy Cross football team is scheduled to proctice tonight in the St. Mary's school yard at Fifth and Liberty streets, but some of the players have "kicked" about going so far out of town to practice. For this reason the Cricket Field is not being used to it as too far for those who live on this side of town and in Netherwood to go for practice and there is not enough light. Those who live in the borough are against the location of the present field for the same reason and it is probable that a more central place will be used, either the Watchung avenue lot at the foot of North avenue or the Marshall field below Fourth street.

Beginning next week the team will use the Y. M. C. A. gymnasium almost every night for a short time if arrangements can be made. Tonight no heavy practice will be held, but Coach Martin will put the squad through some light work. There was a large number of candidates out last Saturday afternoon and as many if not more are expected to report this week. "Bill" Rutledge says he will not play this year, but when the time comes he will probably be in a tackle position. Among the new men is Jack Fritts, the local all around athlete, who will try for a place. He played half back in a couple of games last year and will be a strong man for one of the backs this year.

Manager Doyle is busy arranging his schedule and will have a good many stellar attractions here this fall. The practice tonight will start at 8 o'clock.

FINE SCHEDULE FOR FOOTBALL SEASON

Plainfield High School Team Will Take on Several New Teams and All Old Ones.

Donald Updike, manager of the Plainfield High School football team, has arranged a fine schedule for the eleven this season and has several new teams on the schedule. The strong South Side High School will meet the locals in Newark in the second game of the year and South Orange will also be a new opponent. This game will be played on Parker Field. The third new team is Morris High School which will appear here in the early part of next month.

The regular Alumni battle will be fought on Thanksgiving Day as usual and will wind up the season. All of Plainfield's old opponents will again meet them, including Rahway, Phillipsburg, Somerville and Roselle. The first practice is being held today on Parker Field and "Ginger" Lindsey is assisting Captain Peacock for the first few days. A tackling dummy has been erected, but the work will be light for the first few days. The schedule is as follows:

Oct. 3, Somerville—Home.
Oct. 10, South Side High School—at Newark (pending).
Oct. 17, Roselle High—at Roselle (pending).
Oct. 24, Rahway—at home.
Oct. 31, South Orange—at home (pending).
Election Day, Westfield—home.
Nov. 7, New Brunswick—at New Brunswick.
Columbus Day, Westfield at Westfield.
Nov. 14, Morris High School—at home.
Nov. 21, Phillipsburg at Phillipsburg.
Thanksgiving Day, Alumni—home.

PLAINFIELD A. A. BALLISTS AFTER ST. JOSEPH'S AGAIN

Although they were defeated in a fifteen-inning game by the St. Joseph aggregation, at Bound Brook, Sunday, the Plainfield A. A. ballists will go after their conquerers again next Sunday afternoon on the same grounds and expect to take the measure of the Brookers this time. The team from up the road have taken the local team into camp twice this year and will try for the third battle.

Maiden will not pitch next Sunday as he pulled a ligament last week and is off on a trip in the West to visit "Bonesetter" Reese. The locals will have a good man to take his place in this game.

—Your "situation wanted" ad will be read by your next employer

—You may have an immediate task for a want ad—and yet not act wisely in failing to read them day by day.

CENTRAL BOTTLING WORKS
Phone 229. cor. Somerset & Chatham Sts.
HENRY HAURAND, Proprietor.

Headquarters for High Grade Beers, Wines, Liquors and Carbonated Beverages.

SPECIAL SALES
of the Celebrated California Sparkling Asti Special Sec.
Sale price, per quarts.....$1.00
Sale price, 2 pint bottles.....$1.00
Regular price, quarts, $1.50; pints, 75c.

We carry a large assortment of Wines and Liquors (foreign and native) and our prices are of the lowest.

We regret to state that we can not deliver goods in Plainfield, but if you consider quality and prices you will find it will pay you to send for them. We call for empty bottles.

POST SEASON GAMES ARE NOW IN ORDER

Martin and Dorflinger Men Will Meet on Parker Field in Three Game Series.

Indications are that local baseball fans will be treated to a few more good baseball games before the season closes, as the managers of the Plainfield Pets and the Saurer aggregation have agreed to play a new series of three contests. These games will undoubtedly prove interesting as the teams are evenly matched and with two good pitchers on the mound there should be some hard tussles.

Something more than a mere title will be up on this series and the team that makes the most runs in the three games will receive a silver loving cup. This will stimulate the interest in the game and will make the series worth playing. Many plans were discussed by the managers before this action was decided upon and all arrangements have been made so that there can be no fuss or arguments when the time to play arrives. The umpire must be agreed upon by both managers and his word will be law in any event. Arguments of any kind will not be permitted on the field save by the field captains who are granted this privilege by the rules.

Another good thing that was settled is that no new players are to be signed for these games. Both teams have a fine lot of talent and are content to place their respective teams on the field with the same men that appeared in the last game.

The first contest of the series will be played next Saturday on Parker Field and the others will probably be played on the two Saturdays following. McLaughlin and Jennings will be used in all of the games and the regular lineups will be played in the opening tilt for the cup.

M'INNIS LED ALL BATTERS IN AUGUST

Connie Mack's First Baseman at the Top of List for Driving in Tallies.

Jack McInnis, youngest member of Connie Mack's priceless infield, led the major leaguers last month in driving in runs, hammering home two dozen tallies. The only othe teamleader to reach the twenty mark was Sam Crawford, of the Tigers. The veteran just got there. Owen Wilson, setting the pace during August for the Cardinals in timely hitting, drove in 18 runs and so did Joe Jackson, who showed the way for the Naps. Wilson did an extremely good day's work when, on August 18, in the game with the Phillies, he batted in four of his team's six runs, Grover Cleveland Alexander being the pitcher who suffered. The men who excelled for the other teams in driving counters in last month were Hooper for the Red Sox, Wheat and Myers for the Superbas, Cree for the Yankees, Fournier for the White Sox, Schmidt for the Braves, Zimmerman for the Cubs, Burns for the Giants, Konetchy for the Pirates, Pratt for the Browns, Cravath for the Phillies, Daniels for the Reds and Moeller and Mitchell for the Senators.

Hooper, of the Red Sox, turned in the biggest afternoon's work in driving in runs when, on August 27, he knocked home five in the contest with Detroit, Dubuc, McCrery and Reynolds pitching. The greatest number hit in one game this year is seven. Alva Williams, of the Senators, setting this record on July 3 in a game against his old team—Boston. Tris Speaker, a Chalmers car winner two years ago, batted in six on April 22 in a contest with the Athletics and so did Sherwood Magee, of the Phillies, on the first day of the season April 14—in a conflict with the Giants.

When the timely hitting figures were balanced at the close of business on August 31, they showed J. Franklin Baker, of the Athletics, and Samuel B. Crawford, of the Tigers, in the van, each eminent swatsmith having batted in 81 runs. Heinie Zimmerman, the Cubs ablest sticker in the pinches, had then batted in 75 tallies; Wheat, excelling for the Superbas, 69; Magee, leading for the Phillies, 69; and Jack Miller starring for the Cardinals, 69; Jackson, Clevelands star, had 62 to his credit, and Collins, the Hitless Wonders' crack, 62. Other team-leaders who had records of fifty or better were Speaker and Lewis, of the Red Sox, with 56; Shanks, of the Senators, with 53, and Doyle of the Giants, with 51. No new record will be set in either big league in batting in runs this season. The high water marks are 129 in the National, made by Cravath, of the Phillies, last year, and 133 in the American, made by Baker, of the Athletics, three seasons ago.

The team leaders in batting in runs on August 31 and during last month are named below:

Team Leaders on September 1.

Clubs.	Players.	SH.	SF.	IO.	Tl.
Athletics	Baker	70	5	6	81
Tigers	Crawford	64	12	5	81
Cubs	Zimmerman	66	6	3	75
Superbas	Wheat	58	7	4	69
Phillies	Magee	63	4	2	69
Cardinals	J. Miller	62	5	2	69
Browns	C. Walker	55	7	4	66
Naps	Jackson	53	5	4	62
White Sox	Collins	44	7	5	56
Red Sox	Speaker	50	2	4	56
Red Sox	Lewis	48	2	6	56
Senators	Shanks	41	5	7	53
Giants	Doyle	37	9	5	51
Braves	Schmidt	41	3	5	49
Yankees	Peck	36	4	3	43
Pirates	Viox	30	2	7	39
Pirates	Konetchy	27	9	3	39
Reds	Herzog	27	7	2	36

Team Leaders During August.

Clubs.	Players.	SH.	SF.	IO.	Tl.
Athletics	McInnis	18	2	4	24
Tigers	Crawford	14	3	3	20
Cardinals	Wilson	16	0	2	18
Naps	Jackson	16	0	2	18
Red Sox	Hooper	13	1	0	14
Superbas	Wheat	11	3	0	14
Superbas	Myers	13	1	0	14
Yankees	Cree	10	2	1	13
White Sox	Fournier	10	2	1	13
Braves	Schmidt	12	1	0	13
Cubs	Zimmerman	12	0	1	13
Giants	Burns	12	0	1	13
Pirates	Konetchy	12	1	0	13
Browns	Pratt	12	0	0	12
Phillies	Cravath	10	2	0	12
Senators	Moeller	10	0	0	10
Senators	Mitchell	10	0	0	10

THE DAILY PRESS IN DUNELLEN

will be found on sale or delivered to any address every afternoon by Edward Pennock, druggist and newsdealer.

Aaron, newsdealer.

—Jacob Gernert, newsdealer, Somerville, sells the Daily Press or will deliver

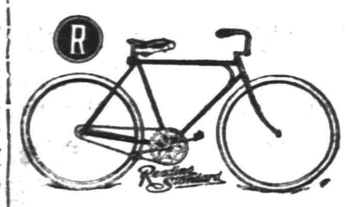

MID-SUMMER SALE OF BICYCLES AND TIRES AT

Leo Zeisel's
222 WEST FRONT STREET.
Next to Proctor's.

EAGLE BOWLING ALLEY
Open to the Public
117 EAST SECOND STREET
Under the management of George Miller.

FEATURE EVENTS FOR SCOUT MEET

Plainfield Patrols Have Fine Program Planned for October 17.

MANY WILL TAKE PART

New Scoutmasters Appointed—Rally Meeting of Council Last Night in Y. M. C. A.—Trophies at Stake—Plan to Raise Fund for Big Trip.

Great mystery surrounds the character of the events that will be introduced at the second annual demonstration of scout work at Parker Field, Saturday afternoon, October 17, according to the report of the field day committee made at the Boy Scout Council meeting in the Y. M. C. A., last night. The various troops have aranged surprises which even a determined spy system has so far failed to reveal. In addition to the regular events of scout craft, there will be features that few persons outside of scout officials hardly believe possible for mere boys to accomplish.

Another feature of the day will be the competition among individual scouts for the efficiency cup offered by Paul R. Collier to the boy having shown the greatest advance in general scout work during the year. The demonstration itself will be a patrol contest to wrest from Champion Wolf Patrol, Troop 5, the pennant offered by Mr. Collier last year and won by John Causbrook's patrol.

L. M. Leek, of the scout extension committee, announced that W. R. Kriney and Russell Doeringer had been selected to serve as scoutmaster and assistant scoutmaster of Troop 10 in Trinity Reformed church. These scoutmasters appeal to parents of all boys over 12 years of age to attend an organization meeting to be held in Trinity church Sunday-school rooms next week. An initial enrollment of 50 boys is hoped for. The date of the meeting will be announced later at the church on Sunday. Troop 10 has been under the jurisdiction of Scoutmaster Charles R. Bostwick, of Troop 9, of the First M. E. church, pending the selection of a scoutmaster in Trinity church.

The scout council went into the details of a plan which will be employed as an experiment in Troops 5, 9, 10 and 11, whereby the boys will be enabled to provide themselves with funds for competing with some of the cracks troops of the East next year, or for taking a trip to Washington, Niagara Falls or some other educational jaunt. About $400 is required, the stipulation being that every penny of it is to be earned in the ensuing nine months by the boys themselves. The plan will be unfolded to Troop 5 at its meeting tonight in scout headquarters, the First Presbyterian chapel. It will be submitted to Troops 9, 10 and 11 next week.

Announcement was made by the Court of Honor that Christian Kroener, Troop 5, had passed to first-class scout at a percentage of .94 and that Colin Millard had passed the merit badge tests for personal health, his fifth distinction.

The next scout council meeting will be held on Monday evening, October 12, when officers will be elected. The nominating committee, of which F. K. Anderson is chairman, will make its report at that time. The president of the council is William N. Runyon, and secretary, Dr. George T. Moore, both of whom were present last evening.

RAHWAY TAKES TWO FROM LOCAL BIRDS

Easily Take the First and Get Second by Ten Points—Third Game Postponed.

The Plainfield Eagles were defeated by the Rahway birds in a two-game match last night, on the local alleys. All of the scores were low the highest being 210 made by Miller, of the local team, in the second game. The third game was called off to let the visitors catch a car for home.

The first game was not very interesting and the visitors won with a margin of twenty points, the scores being 828 to 808. The local pinners made it interesting for their opponents in the last and almost made it necessary for a third game to be played. There was only ten points. Miller was the only one of the bowlers who hit about the two hundred mark and his first score was 193. The best score made by the visitors was 196, Repcka being responsible for that in the first game. Thursday night the local Eagles will go to Somerville and play their brothers of that place for the second time. The first meeting resulted in a victory for the county seaters. The scores of last night's play:

PLAINFIELD.

Crowley	177	126
Caulfield	130	132
Taylor	123	134
Mahoney	185	158
Miller	193	210
	808	760

RAHWAY.

Kelly	181	156
Collins	146	133
Lukas	159	134
Repcka	166	166
Crowell	176	181
	828	770

FRANK CHANCE MAY QUIT YANKS TODAY

Trouble With Farrell Said to Be Settled and He May Leave Immediately.

The trouble between Frank Chance and the owners of the Yankees has been adjusted. Chance will receive $3,300 for his services for the last month of the season beginning today and will relinquish his contract for another season at a salary calling for $20,000.

Chance said before the game yesterday that he did not want to embarrass the club owners by remaining another year under unpleasant conditions. He said he could compel the owners to live up to the full terms of his contract, but he believed that neither side would be benefitted. Chance, therefore, said that if President Farrell would guarantee $3,300 for the last month beginning today he would quit the job immediately or remain with the team until October.

When President Farrell was apprised of Chance's attitude he said that he would pay this year's salary in full and would accept Chance's resignation to take effect whenever he was ready.

Farrell said that he had not signed Jack Dunn as yet to manage the club but that he had considered Dunn, who has been strongly recommended by Chance and Connie Mack. Chance says, however, it is a 5 to 1 shot, that Dunn will be signed for the season of 1915.

If Chance is permitted to leave before the end of the season Peckinpaugh will manage the team for the balance of the season.

AMERICAN LEAGE RECORD.

	W.	L.	P.C.
Philadelphia	87	46	.654
Boston	78	53	.595
Detroit	71	63	.530
Washington	68	62	.523
Chicago	63	69	.477
New York	60	74	.448
St. Louis	59	72	.451
Cleveland	43	90	.323

Yesterday's Results.

Philadelphia, 2; New York, 1.
Washington, 8; Boston, 1.
Boston, 3; Washington, 0.
Detroit, 6; Cleveland, 4.
St. Louis, 6; Chicago, 6 (twelve innings; darkness).

Games Today.

Philadelphia at New York.
Boston at Washington.
Detroit at Cleveland.
Chicago at St. Louis.

NATIONAL LEAGE RECORD.

	W.	L.	P.C.
Boston	74	55	.574
New York	72	58	.554
St. Louis	71	62	.533
Chicago	71	63	.530
Pittsburgh	61	68	.473
Philadelphia	60	71	.459
Brooklyn	58	72	.446
Cincinnati	56	74	.431

Yesterday's Results.

New York, 3; Philadelphia, 2.
Philadelphia, 10; New York, 6.
Boston, 4; Brooklyn, 3.
Chicago, 7; Pittsburgh, 4.

Games Today.

New York at Philadelphia.
Brooklyn at Boston.
Cincinnati at Pittsburgh.

YOUNG PRINCE MAY SEE WAR.

Rome, Sept. 15.—Flags were displayed throughout the capital today and the people kept a general holiday because of the fact that it was the tenth birthday anniversary of Prince Humbert, heir apparent to the throne of Italy. At ten years of age the future King has all but reached man's estate, according to the standard prevailing in the Latin countries, and in consequence he is now a figure of much importance in the official world. He is destined for a naval career, following in the footsteps of his distinguished cousin, the Duke of the Abruzzi. In fact, little Prince Humbert already has had his first taste of life at sea on board one of Italy's modern dreadnoughts. He is now regularly enrolled as a midshipman in the navy and in the event that Italy becomes involved in the present general warfare it is not improbable that the future King may be given his baptism of fire ere he passes another birthday anniversary.

PASSENGER AGENTS' MEETING.

Boston, Mass., Sept. 15.—The annual convention of the Association of General Passenger Agents opened in this city today and will continue through the greater part of the week. The attendance includes representatives of all the principal railroad systems of the United States and Canada. The sessions will be devoted to the exchange of opinions on numerous problems relating to the handling of railroad passenger traffic.

The departure of the cook or maid does not prostrate the lady who knows the efficiency of Press want ads.

And want ad-reading servants are of the desirable class.

BANQUET WAS A NOTABLE AFFAIR

Railroad Officials Unite in Honoring Michael Moynihan, Veteran Engineer.

INTERESTING SPEECHES

President W. G. Besler Comments on the Exemplary Character of Honored Guest—Remarks by Other Officials of New Jersey Central.

The banquet given at the Jersey City Terminal of the New Jersey Central, on Saturday, in honor of Michael Moynihan, upon the completion of his fifty years' employment with the company, was a notable affair, being attended by twenty guests, the majority of whom were officials of the company who gave the banquet to the faithful employe. Among the guests were President W. G. Besler, Arthur Kirkendall, general chairman of the Brotherhood of Locomotive Engineers; General Superintendent J. W. Meredith, Superintendent of Motive Power and Engineers; Charles E. Chambers, L. Parker Titus, general chairman of the Order of Railway Conductors; John J. Kellsher, general chairman of the Brotherhood of Railway Trainmen; A. D. Edgar, assistant superintendent; W. C. Hope, general passenger agent, and other officials, also David T. Kenney, of this city, brother-in-law of Mr. Moynihan.

Perhaps, one of the most interesting features of the affair, was the remarks of Mr. Besler, who said among other things:

"The occasion is not the celebration of some one exceptional act, or a particular act, but it is on account of the charatcer of the service and its long continuation, that we have felt it our duty as well as our pleasure to come here today. Fifty years ago, Mr. Moynihan, our honored guest today, asked the New Jersey Central for a job. What he wanted was work and he applied for a job, which was given him.

"Years rolled around, and he gradually advanced himself from one position to another, always, so far as we know, by reason of his faithful and conscientious performance of duty, until at last we find him holding an honorable position as locomotive engineer, well and favorably known to a vast number of patrons of the company, but always the same quiet, unassuming, unpretending gentleman that has marked his career from the beginning.

"Our little gathering here today is but another one of the many we have had in the years that have rolled around, wherein, by friendly interest and honest co-operation, we have endeavored to cement our friendship and our relationships as officers and men.

"These, and many others, are the thoughts which come to me today in connection with the reason which has brought us together, and in congratulating Mr. Moynihan we do so not merely because of what he has accomplished for himself in the good name which he has made for himself, but because he has been, and we may point him out to be an example to young men and an inspiration to them of what a man can accomplish by his own individual effort, and unassisted influence or 'pull'.

"Now just a word as to his private life, and a testimonial at this time and place to the sterling character of Mr. Moynihan as a man. He is, and has always been, a total abstainer. I will not say that a man who is not a total abstainer may not yet be in every respect just as good a citizen; but with all respect to such a man, we still must feel that with all of the temptations which naturally come to one in life, a man who has been able to stand firm and steadfast in the principle of total abstinence which he has adopted for himself, is an exceptional man, and worthy of especial honor, and who, by right, should be held up as an example to the young men of our service.

"And now in conclusion: I know that you will agree with me that the pleasure and the pride which we feel Mr. Moynihan has this day enjoyed, is seconded in like degree by the pleasure and the pride that we have in our association with him, and the opportunity which has been afforded us for coming together today in honor of this occasion. His has been a work well done, and when shall come the final day, and we shall meet our appointed time and summoned to lay down our work and join the vast throng which takes its way to that mysterious bourne from whose shore no traveler ever returns, let us hope that it may be said in benediction to each and everyone of us,—'Well done, good and faithful servant. Enter thou into the joy of thy Lord'."

Following Mr. Besler's address and the remarks by other officials, it was several minutes before Mr. Moynihan could recover sufficiently to respond, which he did in the following words:

"Mr. President, executive officers, invited guests, fellow employes: On this, the completion of my fifty years of continuous service with the great Central Railroad of New Jersey system, you do me an unexpected honor in assembling to congratulate me upon the event.

"I have always aspired to be a true veteran, which means a man of action rather than a man of words, and it would indeed require many eloquent words to enable me to respond to this singular, and I fear unmerited event. True, in my fifty years of service I have never failed to respond to the call of duty in any emergency, day or night, in storm drift, fog or blizzard. Yet how many of our brave boys have done the same thing and never flinched under the most trying conditions. How many of your good and faithful men with whom I daily rub shoulders are equally true veterans? Their names are legion.

"Yes, gentlemen, in my daily association with these men, I meet many who are men of clean character, bright, capable, intelligent, Christian men, good husbands, fathers and citizens, acquiring honor, commanding the confidence and respect of their fellow men in the respective towns all along the line of the Central Railroad of New Jersey. Yet out of this sober and patriotic array, you have selected me, as I view it, because the good Master has permitted him to outlive many perhaps more deserving.

"Yes, gentlemen, I fear very much that I have been overrated. I certainly am overwhelmed; no mere words can express my gratitude.

"In the face of this demonstration, who can say that there is a wide abyss between capital and labor? Would that this singular manisfestation and mutual good will could be extended to the uttermost ends of the earth. It would displace wasteful strikes and this Godless strife now alas prevailing in the old world.

"Now, Mr. President, ere we part, accept my profound appreciation of this unprecedented honor conferred upon me and when you return to your fond home convey to those you hold most dear on earth the best wishes of one of the most humble employes of the Central Railroad of New Jersey."

PRAISES BRAVERY OF BRITISH ARMY

Noted English Author Gives Authentic Information of War Happenings.

FIGHT TO THE FINISH

Arnold Wright in a Letter to Alfred Rose Says That Conflict Means a Complete Smash Up of Germany as a Power.

Reports occasionally brought home by returning travelers from abroad that the British are quaking and are in a terrible "funk" over the war, has prompted Alfred Rose, of 1405 Watchung avenue, to furnish some first-hand information on the subject. He says that a grosser calumny was never uttered. He spent several weeks in his native land England, during the past summer with his close friend, Arnold Wright a well-known author and journalist and under date of August 18 he wrote to Mr. Rose as follows:

"We little thought when we saw you off at Waterloo that in a little over a month from that time a British army would be going over the same line that you travelled by to fight Germany. The despatch of the Expeditionary force was kept very secret. Not until this morning did we know that it had left. But we were sure that there was something in the wind. All last week nearly we heard the rattle of trains on the London and Southwestern main line They seemed to be almost continuous the whole night long.

"Stirring events are likely to happen before this reaches you. By that time you will probably know how things are going. But we have no fear as to the ultimate result. Germany has bitten off more than she can chew, as your American friends would say. My own opinion is that she is in an awful hole. She ought to be at Paris by this time if she is to win and she has still to capture Liege. What a glorious fight the gallant little Belgiums have put up! Whatever happens now they are sure of a niche in the Hall of Fame.

"We have been greatly heartened here by the sympathy we have got from America. We feel that our cause is a just one if ever there was one, but it is not so easy for other nations to see matters through our spectacles. That your good friends take the decided view they do is, therefore, the more encouraging.

"I am afraid that Japan's intervention may alter matters. I myself wish she had been left out of the affair. However, she has an old score to wipe off with Germany and it is only human nature that she should cut in now that she has a chance.

"The naval position is still obscure. We are hoping that Germany will come out and fight as we are sure we shall give her the time of her life if she does. But I am afraid that she will prefer to keep her fleet intact if possible so as to save something from the wreckage when the reckoning comes. Not, however, that we should consent to allow her to retain her ships. We want to finish this business now that we have begun it and finish it we shall I believe as there are not two opinions here as to the desirability of a thorough clean-up—or to put it differently—a complete smash up of Germany as a naval and military power.

"The change that has come over the country since you were here is extraordinary. We are living under a modified form of military law and government and are doing things in the way of commandeering supplies, which at other times would be simply impossible. I am told that at Felixstowe all the houses on the front have been taken over by the military authorities and occupied with troops. Some of them have been pulled down and a tunnel has been driven right through the cliff somewhere about Bent Hill, which you no doubt remember. Fancy this at Felixstowe of all places! The same thing has happened at Dovercourt. The fact is that the authorities are taking no risks. They do not intend to supply an opening for a landing if our fleet should be temporarily crippled.

"Everyone here almost is doing something. I have enrolled myself as a special constable. I have not yet gone on duty but I expect to do so soon. We were sworn in yesterday and are to have our truncheons almost at once. The duties will be to watch bridges and strategic points and if necessary do ordinary patrol work in the streets. I find that I shall have the power of arrest, so that if you should think of coming to the old country again soon you must mind your p's and q's while you are in my company.

"Fanny has joined a Red Cross class and is to make garments for the soldiers.

"We hope the war will be short but we are not sanguine on this point. Germany if defeated in the coming battles will have her back to the wall and it may be a long and costly business to bring her to accept defeat. However, she is suffering such terrific losses in her trade that she may after all not be so difficult to deal with. My own opinion is that before very long if the war goes against her there will be a Socialist rising in Germany which will sweep the Kaiser and his gang from the earth. That would perhaps be the best ending of the business. While the Holenzollerns continue in power the world will have no peace."

THE PLAINFIELD THEATRE

The most absorbing play of the present day theatricals is J. Hartley Manners' delightful comedy, "Peg O' My Heart," which patrons of the Plainfield theatre are anxiously awaiting to attend its second presentation here, which takes place tomorrow afternoon and evening. No theatrical offering of the past twenty years has left such a lasting impression upon our playgoing public, as has Oliver Morosco's fortune making success. This delicate little comedy with its mixture of fun and pathos presents life in its true light, with a deeper motive than can be attributed to any of the other plays Mrs. Manners has given to the stage. Every stage generation or so, there comes into the life of our theatre a play so real, so human, so true to all characteristic drawings and narratives, that its brilliancy dazzles us by its drawing power. "Peg O' My Heart" is such a play, and with dainty Blanche Hall again appearing in the title role its engagement here should duplicate the wonderful attendance it enjoyed last season.

The Black Patti Musical Comedy Co., in the new three act musical comedy, entitled, "Lucky Sam From Alabam'," which comes to the Plainfield theatre next Thursday, September 17, matinee and night, is the largest and oldest negro company on the road today, being its nineteenth season. The principals are conceded to be the pick of the colored performers in the country and together with the chorus give a pleasing performance. The book and music of "Lucky Sam From Alabam'" is the work of the star Harrison Stewart, and is said to contain abundant material to amuse and entertain.

PEACE CONGRESS POSTPONED.

Washington, D. C., Sept. 15.—Though there probably never was a more auspicious time than the present for holding a peace conference, the twenty-fifth anniversary meeting of the Universal Peace Congress, which was to have assembled today in Vienna, has been indefinitely postponed for reasons which it is unnecessary to state. Aside from deploring the present warfare which has involved all Europe the advocates of the peace and arbitration movement keenly regret the necessity of postponing the Vienna congress, as it was planned to make the gathering the most notable and impressive of its kind ever held. When the program for the gathering was made up last spring acceptances had been received from all the leading nations of the world to participate in the discussions. Two of the principal topics slated for consideration at the congress were "A Draft Convention for the Reduction of Armaments" and "The Problem of Franco-German Relations."

MR. TAFT HAS A BIRTHDAY.

New Haven, Conn., Sept. 15.—Former President William H. Taft celebrated his fifty-seventh birthday anniversary today. The occasion was marked by the receipt of a large number of felicitous messages from friends and admirers throughout the country. Mr. Taft spent the summer at Murray Bay and only recently returned to New Haven to resume his duties as lecturer before the Yale law school.

—Your "for sale" ad will be found and considered—probably investigated—by some of your neighbors.

HOME CIRCLE NEWS

The United States Government has arranged for the issuance of emergency currency so that National Banks can obtain all the money needed for legitimate business, and now Miron & Lifson come forth with a liberal Credit Plan to provide home comforts to families throughout the city at the lowest prices, and on the most dignified easy terms of payment. **WE TRUST YOU.**

Buffet

A beautiful buffet of solid quarted oak, in a fine colonial design, full length French beveled plate mirror; an exceptional value; special at **22.50**

Extension Table

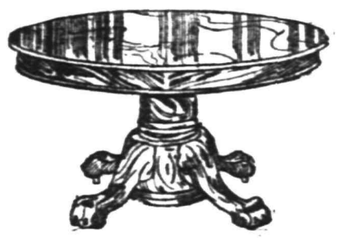

Made of well-seasoned oak; 42-inch round top, extends to six foot, heavy pedestal, hand carved claw feet; spec. at.. **13.75**

China Closet

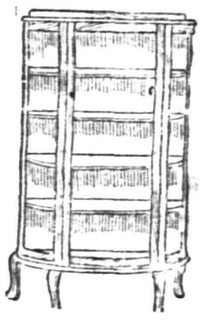

A well made piece of furniture, built of solid oak; the doors and ends have bent glass; golden oak finish, well polished, fitted with adjustable shelves; a splendid value; special at **16.25**

MIRON & LIFSON

134 E. FRONT ST. PLAINFIELD, 163-165 FIRST ST. ELIZABETH

Free Auto Deliveries Anywhere. Easy, Liberal Credit.

New Furniture and Bedding

The new styles for Fall and Winter can now be seen on our floors at prices that will prove of interest to you.

New Rugs

Large variety from which to make your selection direct from the mills of the leading manufacturers.

WINDOW SHADES
Special Sizes Made to Order

L. B. Van Camp
Front & Somerset Sts.

CASH or CREDIT

CLOTHING — CLOAKS — BERNSTEIN — OUTFITTING — COMPANY — HATS — SHOES

204 W. Front Street Plainfield N.J.

1 Flight Up Over the Lyric. Open Evening Till 9 o'clock.
Formerly Nat. Bernstein, of 222 West Front Street.

Electrical Goods

Complete Lines of

SEMI-INDIRECT LIGHTING FIXTURES,
SHOWERS, ELECTRIC LAMPS,
IRONS, HEATERS, STOVES, AND TOASTERS.

JOSEPH W. GAVETT
318 WEST FRONT STREET

This agency is gradually forging
TO THE FRONT
People are beginning to appreciate honest intentions and honest values given for the price.
You cannot do better than to place your business here.

FREDERICK A. MARTIN CO.
(Successor to Elston M. French Insurance Agency)
171 NORTH AVENUE **Telephone 2304**
Insurance Mortgages Real Estate
The Oldest Insurance Agency in This City.

The World Set Free!

By H. G. Wells

Copyright 1914, by H. G. Wells.

CHAPTER V.

Intrenching in Belgian Luxemburg.

BUT let us return to Frederick Barnet's "Wander Jahre" and its account of the experiences of a common man during the war time. While these terrific disclosures of scientific possibility were happening in Paris and Berlin Barnet and his company were industriously intrenching themselves in Belgian Luxemburg.

He tells of the mobilization and of his summer's day journey through the north of France and the Ardennes in a few vivid phrases. The country was browned by a warm summer, the trees a little touched with autumnal color and the wheat already golden. When they stopped for an hour at Hirson men and women with tricolor badges upon the platform distributed cakes and glasses of beer to the thirsty soldiers, and there was much cheerfulness. "Such good, cool beer it was!" he wrote. "I had nothing to eat nor drink since Epsom."

A number of monoplanes, "like giant swallows," he notes, were scouting in the pink evening sky.

Barnet's battalion was sent through the Sedan country to a place called Virton and thence to a point in the woods on the line to Jemelle. Here they detrained, bivouacked uneasily by the railway—trains and stores were passing along it all night—and next morning he marched eastward through a cold, overcast dawn and a morning, first cloudy and then blazing, over a countryside interspersed by forest toward Arlon.

There the infantry were set to work upon a line of masked entrenchments and hidden rifle pits between St. Hubert and Virton that were designed to check and delay any advance from the east upon the fortified line of the Meuse. They had their orders, and for two days they worked without either a sight of the enemy or any suspicion of the disaster that had abruptly decapitated the armies of Europe and turned the west of Paris and the center of Berlin into blazing miniatures of the destruction of Pompeii.

And the news, when it did come, came attenuated. "We heard there had been mischief with aeroplanes and bombs in Paris," Barnet relates, "but it didn't seem to follow that 'they' weren't still somewhere elaborating their plans and issuing orders. When the enemy began to emerge from the woods in front of us we cheered and blazed away and didn't trouble much more about anything but the battle in hand. If now and then one cocked up an eye into the sky to see what was happening there the rip of a bullet soon brought one down to the horizontal again."

That battle went on for three days all over a great stretch of country between Louvain on the north and Longwy to the south. It was essentially a rifle and infantry struggle. The aeroplanes do not seem to have taken any decisive share in the actual fighting for some days, though no doubt they affected the strategy from the first by preventing surprise movements. They were aeroplanes with atomic engines, but they were not provided with atomic bombs, which were manifestly unsuitable for field use, nor indeed had they any very effective kind of bomb. And, though they maneuvered against each other and there was rifle shooting at them and between them, there was little actual aerial fighting. Either the air men were indisposed to fight or the commanders on both sides preferred to reserve these machines for scouting.

After a day or two of digging and scheming Barnet found himself in the forefront of a battle. He had made his section of rifle pits chiefly along a line of deep, dry ditch that gave a means of intercommunication. He had had the earth scattered over the adjacent field, and he had masked his preparations with tussocks of corn and poppy. The hostile advance came blindly and unsuspiciously across the fields below and would have been cruelly handled indeed if some one away to the right had not opened fire too soon.

"It was a queer thrill when these fellows came into sight," he confesses, "and not a bit like maneuvers. They halted for a time on the edge of the wood and then came forward in an open line. They kept walking nearer to us and not looking at us, but away to the right of us. Even when they began to be hit and their officers' whistles woke them up, they didn't seem to see us. One or two halted to fire and then they all went back toward the wood again. They went slowly at first, looking round at us, then the shelter of the wood seemed to draw them and they trotted. I fired rather mechanically and missed, then I fired again, and then I became earnest to hit something, made sure of my sighting and aimed very carefully at a blueback that was dodging about in the corn. At first I couldn't satisfy myself and didn't shoot, his movements were so spasmodic and uncertain, then I think he came to a ditch or some such obstacle and halted for a moment. 'Got you,' I whispered and pulled the trigger.

"I had the strangest sensations about that man. In the first instance, when I felt that I had hit him I was irradiated with joy and pride.

"I sent him spinning. He jumped and threw up his arms. Then I saw the corn tops waving and bad glimpses of his flapping about. Suddenly I felt sick. I hadn't killed him.

"In some way he was disabled and smashed up and yet able to struggle about. I began to think.

"For nearly two hours that Prussian was agonizing in the corn. Either he was calling out or some one was shouting to him.

"Then he jumped up. He seemed to try and get up upon his feet with one last effort, and then he fell like a sack and lay still and never moved again.

"He had been unendurable, and I believe some one had shot him dead. I had been wanting to do so for some time."

The enemy began sniping the rifle pits from shelters they made for themselves in the woods below. A man was hit in the pit next to Barnet and began cursing and crying out in a violent rage. Barnet crawled along the ditch to him and found him in great pain, covered with blood, frantic with indignation and with the half of his right hand smashed to a pulp. "Look at this!" he kept repeating, hugging it and then extending it. "D——d foolery! D——d foolery! My right hand, sir! My right hand!"

For some time Barnet could do nothing with him. The man was consumed by his tortured realization of the evil silliness of war, the realization which had come upon him in a flash with the bullet that had destroyed his skill and use as an artificer forever. He was looking at the vestiges with a horror that made him impenetrable to any other idea. At last the poor wretch let Barnet tie up his bleeding stump and help him along the ditch that conducted him deviously out of range.

When Barnet returned his men were already calling out for water, and all day long the line of pits suffered greatly from thirst. For food they had chocolate and bread.

"At first," he says, "I was extraordinarily excited by my baptism of fire. Then as the heat of the day came on I experienced an enormous tedium and discomfort. The flies became extremely troublesome, and my little grave of a rifle pit was invaded by ants. I could not get up or move about, for some one in the trees had got a mark on me. I kept thinking of the dead Prussian down among the corn and of the bitter outcries of my own man. D——d foolery! It was d——d foolery. But who was to blame? How had we got to this?

"Early in the afternoon an aeroplane tried to dislodge us with dynamite bombs, but she was hit by bullets once or twice and suddenly dived down over beyond the trees.

"'From Holland to the Alps this day,' I thought, 'there must be crouching and lying between half a million men, trying to inflict irreparable damage upon one another. The thing is idiotic to the pitch of impossibility. It is a dream. Presently I shall wake up.'

"Then the phrase changed itself in my mind. 'Presently mankind will wake up.'

"I lay speculating just how many thousands of men there were among these hundreds of thousands, whose spirits were in rebellion against all these ancient traditions of flag and empire. Weren't we, perhaps, already in the throes of the last crisis, in that darkest moment of a nightmare's horror before the sleeper will endure no more of it—and wakes?

"I don't know how my speculations ended. I think they were not so much ended as distracted by the distant thudding of the guns that were opening fire at long range upon Namur."

But as yet Barnet had seen no more than the mildest beginnings of modern warfare. So far he had taken part only in a little shooting. The bayonet attack by which the advanced line was broken was made at a place called Croix Rouge, more than twenty miles away, and that night, under cover of the darkness, the rifle pits were abandoned and he got his company away without further loss.

His regiment fell back unpressed behind the fortified lines between Namur and Sedan, entrained at a station called Mettet, and was sent northward by Antwerp and Rotterdam to Haarlem. Hence they marched into North Holland. It was only after the march into Holland that he began to realize the monstrous and catastrophic nature of the struggle in which he was playing his undistinguished part.

He describes very pleasantly the journey through the hills and open land of Brabant, the repeated crossing of arms of the Rhine and the change from the undulating scenery of Belgium to the flat, rich meadows, the sunlit dike roads and the countless windmills of the Dutch levels. In those days there was unbroken land from Alkmaar and Leiden to the Dollart. Three great provinces, South Holland, North Holland and Zuiderzeeland, reclaimed at various times between the early tenth century and 1945 and all many feet below the level of the waves outside the dikes, spread out their lush polders to the northern sun and sustained a dense industrious population. An intricate web of laws and custom and tradition insured a perpetual vigilance and a perpetual defense against the beleaguering sea. For more than 250 miles from Walcheren to Friesland stretched a line of embankments and pumping stations that was the admiration of the world.

If some curious god had chosen to watch the course of events in those northern provinces while that flanking march of the British was in progress he would have found a convenient and appropriate seat for his observation upon one of the great cumulus clouds that were drifting slowly across the blue sky during all these eventful days before the great catastrophe, for that was the quality of the weather—hot and clear, with something of a breeze, and underfoot dry and a little inclined to be dusty. This watching god would have looked down upon broad stretches of sunlit green, sunlit save for the creeping patches of shadow cast by the clouds; upon sky reflecting meres, fringed and divided up by masses of willow and large areas of silvery weeds; upon white roads lying bare to the sun and upon a tracery of blue canals. The pastures were alive with cattle, the roads had a busy traffic of beasts and bicycles and gayly colored peasants' automobiles, the hues of the innumerable motor barges in the canal vied with the eventfulness of the roadways, and everywhere in solitary steadings, amid ricks and barns, in groups by the wayside, in straggling villages, each with its fine old church, or in compact towns laced with canals and abounding in bridges and clipped trees, were human habitations.

The people of this countryside were not belligerents. The interests and sympathies alike of Holland had been so divided that to the end she remained undecided and passive in the struggle of the world powers. And everywhere along the roads taken by the marching armies clustered groups and crowds of impartially observant spectators, women and children in peculiar white caps and old fashioned sabots and elderly, clean shaven men quietly thoughtful over their long pipes. They had no fear of their invaders. The days when "soldiering" meant bands of licentious looters had long since passed away.

That watcher among the clouds would have seen a great distribution of khaki uniformed men and khaki painted material over the whole of the sunken area of Holland. He would have marked the long trains, packed with men or piled with great guns and war material, creeping slowly, alert for train wreckers, along the north going lines. He would have seen the Scheldt and Rhine choked with shipping and pouring out still more men and still more material. He would have noticed halts and provisionings and detrainments and the long, bustling caterpillars of cavalry and infantry, the maggot-like wagons, the huge beetles of great guns crawling under the poplars along the dikes and roads northward, along ways lined by the neutral, unmolested, ambiguously observant Dutch. All the barges and shipping upon the canals had been requisitioned for transport. In that clear, bright, warm weather it would all have looked from above like some extravagant festival of animated toys.

As the sun sank westward the spectacle must have become a little indistinct because of a golden haze; everything must have become warmer and more glowing, and because of the lengthening of the shadows more manifestly in relief. The shadows of the tall churches grew longer and longer until they touched the horizon and mingled in the universal shadow; and then, slow and soft, and wrapping the world in fold after fold of deepening blue, came the night—the night at first obscurely simple, and then with faint points here and there, and then jeweled in darkling splendor with a hundred thousand lights. Out of that mingling of darkness and ambiguous glares the noise of an unceasing activity would have arisen, the louder and plainer now because there was no longer any distraction of sight.

It may be that watcher, drifting in the pellucid gulf beneath the stars, watched all through the night; it may be that he dozed. But if he gave way to so natural a proclivity, assuredly on on the fourth night of the great flank march he was aroused, for that was the night of the battle in the air that decided the fate of Holland.

The aeroplanes were fighting at last, and suddenly about him, above and below, with cries and uproar rushing out of the four quarters of heaven, striking, plunging, oversetting, soaring to the zenith and dropping to the ground, they came to assail or defend the myriads below.

Secretly the central European power had gathered his flying machines together and now he threw them as a giant might fling a handful of ten thousand knives over the low country. And amidst that swarming flight were five that drove headlong for the sea walls of Holland, carrying atomic bombs. From north and west and south the allied aeroplanes rose in response and swept down upon this sudden attack. So it was that war in the air began. Men rode upon the whirlwind that night and slew and fell like archangels. The sky rained heroes upon the astonished earth. Surely the last fights of mankind were the best. What was the heavy pounding of your Homeric swordsmen, what was the creaking charge of chariots beside this swift rush, this crash, this giddy triumph, this headlong swoop to death?

And then athwart this whirling rush of aerial duels that swooped and locked and dropped in the void between the lamp lights and the stars came a great wind and a crash louder than thunder, and first one and then a score of lengthening fiery serpents plunged hungrily down upon the Dutchmen's dikes and struck between land and sea and flared up again in enormous columns of glare and crimsoned smoke and steam.

And out of the darkness leaped the little land, with its spires and trees, aghast with terror, still and distinct, and the sea, tumbled with anger, red foaming like a sea of blood.

Over the populous country below went a strange multitudinous crying and a flurry of alarm bells.

The surviving aeroplanes turned about and fled out of the sky like things that suddenly know themselves to be wicked.

Through a dozen thunderously flaming gaps that no water might quench the waves came roaring in upon the land.

(To be continued.)

RITZ Inc.
BABCOCK BUILDING
CANDIES, ICE CREAM
DAINTY LUNCH

Of Interest to Women and the Home

FASHION HINT

By JUDIC CHOLLET

Busy mothers are sure to like this undergarment because the skirt can be made of flouncing and requires no finish.

In the back view nainsook is used for the skirt in place of the flouncing and is, of course, quite correct, but the advantage of the embroidery is self evident.

If something finer and daintier is wanted plain material can be scalloped

CHILD'S PETTICOAT WITH UNDERWAIST.

by hand and the neck and sleeve edges finished in the same manner.

For the medium size the skirt will require one and one-half yards of flouncing fourteen inches wide with one-half yard of plain material.

This May Manton pattern is cut in sizes for children from two to six years of age. Send 10 cents to this office, giving number, 8293, and it will be promptly forwarded to you by mail. If in haste send an additional two cent stamp for letter postage. When ordering use coupon.

No. ..... Size .....

Name .....

Address .....

.....

PAINTERS AND DECORATORS.

Gibraltar Fire Resisting Paint

will spread farther and will last longer than other goods, and gives you fire protection at no more cost.

WOOLSTON & BUCKLE
SOLE AGENTS

will give you an estimate on painting your home with these goods.

L. B. Woolston. H. F. Woolston.

WOOLSTON & BUCKLE CO
Painters and Decorators.
143-145 NORTH AVENUE.
Established 1880. 'Phone 1086.
4 28 tu-w tf

JAMES C. HANSEN
DECORATOR
DEALER IN
PAINTS, OILS, GLASS,
VARNISHES, Etc.
141 East Front St., Plainfield, N. J
Distributor of John W. Masury & Son's Pure Colors Ready Mixed Paints, Etc.

B. KIVATINOS
(Successor to Kivatinos & Jelling).
Fancy Fruits, Choice Confectionery, Nuts, Cigars, etc. We make a Specialty of Olive Oil.
211 W. FRONT ST. Tel. 386-W

HODGE'S PHARMACY
Y. M. C. A. BUILDING.
BELLE MEAD SWEETS.
Telephone 62.

Some Cookery Suggestions

A HINT FROM ITALY.

DINNER MENU.
Cream of Celery Soup.
Potato Puff.
String Bean Salad.
Mutton with Macaroni.
Compote of Apples.

THE Italians cook macaroni with meat, an innovation to the average American housewife. One way of thus using it is suggested here.

Potato Puff.—Take boiled potatoes and press through a masher. To each cupful of the potatoes take a tablespoonful of butter, one-fourth of a cupful of milk and the beaten yolk of one egg. Season with salt and pepper, mix well and fold in the beaten white of the egg. Bake in individual dishes.

Served With French Dressing.

String Bean Salad.—Take a quarter of a peck of string beans, wash and string them, split the long way and put on in boiling water and boil until tender. Drain and blanch with cold water and put in cold place. Marinate a cupful of finely cut onion with two tablespoonfuls of olive oil. If the family likes raw onion mix with the beans, but if not spread over one-half or three-fourths of the beans. Line the salad bowl with lettuce, place on the beans and sprinkle with a teaspoonful of salt and a little pepper; then spread on the onion over one-half or three-fourths; cover with French dressing.

With Cold Mutton.

Mutton With Macaroni.—Cut some slices of cold mutton about half an inch thick, wrap them each in a piece of white paper well buttered and grill them over a clear fire. Then remove the papers as quickly as possible and place the meat in the center of a hot dish, arranging all round it some macaroni prepared as follows:

Chop up finely half an onion and fry it a golden color in an ounce of butter; then add half a teacupful of stock and double that quantity of tomato pulp or conserve, with pepper and salt to taste. Bring to boiling point and add half a pound of small pipe macaroni which has just been cooked in fast boiling salted water and well drained on a sieve. Stir all gently together over the fire.

A Simple Sweet.

Compote of Apples.—Cut in halves as many apples as will be required, remove the cores and in the holes put a little mincemeat or preserve. Sprinkle a clean baking pan with sugar, lay the halves of apples in, sprinkle over a very little powdered cinnamon and grated lemon peel and some more sugar. Then let them stew until they are sufficiently done and serve very hot. The sugar should be brown and turned to caramel.

Anna Thompson.

Daddy's Bedtime Story—How the Little Boy Got Even.

He Swam Out and Got the Big Boy.

"I'LL get even with Sammy Upson, daddy," said Jack as he and Evelyn climbed upon daddy's knees for the evening story.

"What has Sammy been doing, Jack?" asked daddy.

"He threw my hat in the mud and ran, and I'm going to get hold of him and lick him. See if I don't."

Daddy smiled. "That reminds me of a story, a true story, about a boy. This happened some years ago. This boy was about your age, Jack, and he used to go swimming in the same swimming hole where you go now.

"Boys of all ages used to swim there just as they do now, and some of the older boys were very naughty and used to tease the smaller boys just as they do now.

"One day a boy who was quite big and about five years older than this little boy whom I am telling the story about was teasing the little boy and calling him 'fraid cat' because the little boy was afraid of the water.

"Then suddenly he picked up the tiny fellow and threw him into the water. The boy wriggled and squirmed back to shore, kicking like a frog and half swimming and crying, too, because he was so frightened. And then and there that little boy vowed he'd grow big and strong and one fine day lick that big boy who had thrown him into the water.

"Being thrown in in that way gave him confidence in the water, and it wasn't long before he was one of the finest little swimmers of all the boys. But on the quiet, as it came out later, he was doing lots of other work, too, to make him strong—running, boxing, climbing ropes and everything like that—and, as he was strongly built to begin with, in a year he was a regular little Samson.

"The next summer they were all in swimming together, and the big boy was out near the middle and got a cramp. He yelled as he went down. All the other boys were frightened except the little boy. He swam out and got the big boy as he came up and towed him to shore.

"When he came to he wanted to shake hands with the little boy. 'Not yet,' said the little boy. 'Are you all right now?' 'Yes,' said the big boy. 'Then,' said the little boy, 'I'm going to give you the worst licking you ever had. Then we'll be friends.'"

Daddy paused. "That was an awful licking," he said, "but it did the big boy good, and they were very good friends afterward."

"Who were the boys, daddy?" asked Evelyn.

Daddy smiled. "Your Uncle Will was the big boy and your daddy was the little boy."

GLASS OF SALTS CLEANS KIDNEYS

If Your Back Hurts or Bladder Bothers You, Drink Lots of Water.

When your kidneys hurt and your back feels sore, don't get scared and proceed to load your stomach with a lot of drugs that excite the kidneys and irritate the entire urinary tract. Keep your kidneys clean like you keep your bowels clean, by flushing them with a mild, harmless salts which removes the body's urinous waste and stimulates them to their normal activity. The function of the kidneys is to filter the blood. In 24 hours they strain from it 500 grains of acid and waste, so we can readily understand the vital importance of keeping the kidneys active.

Drink lots of water—you can't drink too much; also get from any pharmacist about four ounces of Jad Salts; take a tablespoonful in a glass of water before breakfast each morning for a few days and your kidneys will act fine. This famous salts is made from the acid of grapes and lemon juice, combined with lithia, and has been used for generations to clean and stimulate clogged kidneys, also to neutralize the acids in urine so it no longer is a source of irritation, thus ending bladder weakness.

Jad Salts is inexpensive; cannot injure; makes a delightful effervescent lithia-water drink which every one should take now and then to keep their kidneys clean and active. Try this, also keep up the water drinking, and no doubt you will wonder what became of your kidney trouble and backache.—Adv.

—Your "furnished rooms to rent" ad will probably afford "opportunity news" to some dissatisfied—yet not over-critical—roomer.

TRUSSES
NEW FITTING ROOM
Elastic Hosiery, Supporters, Braces, KNEE CAPS, ANKLETS, Etc.
William M. Walsh
North and Watchung Avenues.
Plainfield, N. J. 'Phone 1964.
OPP. DEPOT.

805 North Avenue. Telephone 290-W.
A. Colucci
SEWER & GENERAL CONTRACTOR
Estimates Cheerfully Given.
All work warranted. Best reference
6 17 tf

ARRIVAL AND DEPARTURE OF MAILS AT PLAINFIELD POSTOFFICE.

May 20th, 1914.

NEW YORK MAILS. Arrive—5:30, 8:00, 8:40, 11:45 a. m., 1:20, 2:30, 5:00, 5:30 8:30 p. m., 12 midnight. Close—6:30, 7:45, 10:00, 10:45 a. m., 12 noon, 2:00, 3:50, 5.45, 7:45, 9:00 p. m.

SOMERVILLE AND EASTON. Arrive—8:40, 10:45 a. m., 12:45 and 7:08 p. m. Close—6:30, 7:45 a. m., 1:30, 4:30 p. m.

PHILADELPHIA—Direct. Arrive—5:30 8:00, 9:40, 11:45 a. m., 12:30, 2:30, 7:00 p. m. Close—6:30, 11:30 a. m., 1.30, 3:50 5:50, 9:00 p. m.

THROUGH FAST MAIL FOR EAST. Close—12 noon, 2:00, 3:50, 5:45 p. m.

DIRECT THROUGH FAST MAIL FOR WEST. Close—6:30, 11:30 a. m., 1:30, 5:00 and 9:00 p. m.

DIRECT SOUTHERN MAILS. Close—6:30, 11:30 a. m., 1:30, 7:00 and 9:00 p. m.

PENNSYLVANIA. West of Easton. Close—6:30 a. m., 1:30, 5:00, 7:00 p. m.

ELIZABETH—Direct. Arrive—5:30, 8:40 a. m., 1:30, 2:00, 5:30 p. m. Close 7:45, 10:00 a. m., 12 noon, 5:45, 9:00 p. m.

NEWARK—Direct. Arrive—5:30, 8:45 a. m., 1:30, 2:30, 5:30 p. m. Close—6:30, 7:45, 10:45 a. m., 12 noon, 2:00, 3:50, 5:45, 9:00 p. m.

WATCHUNG. Arrive—1:00, 6:45 p. m. Close—9:00 a. m., 5:30 p. m.

WARRENVILLE. Arrive—1:00 p. m. Close—9:00 a. m.

SUNDAY MAILS. Office open from 9:30 to 10:30 a. m.

A. E. HOAGLAND, P. M.

EDUCATIONAL.

The Hartridge School
202 WEST SEVENTH STREET,
Corner of Arlington Avenue,
Will be re-opened September 28th.
A private school carefully graded throughout. Special arrangements for children not prepared for regular grades. Number in each class limited. Modern equipment. Eighteen instructors. Special teachers of French, German, Art, Music, Calisthenics and Dancing.
MONTESSORI and OUTDOOR CLASS for children under six years.
ELEMENTARY DEPARTMENT seven grades. Boys received in lower grades.
ACADEMIC DEPARTMENT five grades.
General and College Preparatory Courses. Certificate admits to Smith, Vassar and Wellesley.
GYMNASIUM
Regular morning classes in Calisthenics and Aesthetic Dancing. Special afternoon classes in Gymnastics, Basket-ball, Fencing and Hockey.
Emelyn B. Hartridge, A. B., Principal.
For circulars or for further particulars address
Miss Hartridge, Oakwood, Tel. 35.

MR. LEAL'S SCHOOL FOR BOYS
Will Be Re-opened on
WEDNESDAY, SEPTEMBER 16
Main School, 433 W. Front St.
Junior School, 450 W. Seventh St.
JOHN LEAL, Principal.
C. D. WARDLAW, Associate Principal.
9 8 tf

Plainfield Seminary
A PRIVATE SCHOOL FOR GIRLS
Will Re-open On
THURSDAY, SEPT. 24
PRIMARY AND ACADEMIC DEPARTMENTS
COLLEGE PREPARATORY
ISABEL S. ARNOLD, Principal

Ninteenth Season.
MR. FREDERICK F. DAWES
Assistant Teacher with Mr. T. George Dodworth
12 East Forty-ninth Street, New York
CLASSES FOR DANCING AND POLITE TRAINING
AT
SEMINARY HALL
PLAINFIELD, N. J.
Commencing Tuesday, October 13, 1914 9 8 2mo

Miss Rae Pla de Villars
Will reopen her school for young children at 95 GROVE STREET, NORTH PLAINFIELD, on Monday, September 28, 1914. Unparted individual attention. 9 9 1mo

VIOLIN INSTRUCTION
GEO. C. M. SMITH
Tenth Season
51 CRAIG PLACE. TEL. 740-J.
9 15 1mo

HOTELS.

HOTEL WALDORF
HENRY WINDHAM, Prop.
EAST FRONT STREET.
Gottfried Krueger's Extra Beer on draught. Imported Wines, Liquors and Cigars. Hotel accommodations and private Dining Room.

HOTEL SOMERSET
Newly Painted and Papered throughout. Table Board and Rooms by Day or Week.
Piel Bros. and Kruger's Beer on draught.
W. G. FEASTER, Proprietor.
97 Somerset Street. Tel. 991

WEINMAN'S CAFE
GENERAL NEWS TICKER.
Stock quotations.
Up to the Minute.
'PHONE 1527.

L. Moraller & Son
WATCHMAKERS and JEWELERS
WATCHES, CLOCKS and JEWELRY
Fine Watch and Clock Repairing a Specialty.
19 Park Ave. Plainfield, N. J.

FLOORS
HARDWOOD AND PARQUET.
Old Floors Refinished.
S. E. WARD & CO.
108 Depot Park, Manning Building.
Plainfield, N. J. 'Phone 322-R.

FLOORS
Laying, Scraping, Finishing, Refinishing of Thin and Heavy Hardwood and Softwood Flooring.
Estimates Cheerfully Furnished.
GEO. E. WATT
314 NEW ST. Tel. 966-W

PHONE YOUR ADS

1 CENT A WORD

3COOP, THE CUB REPORTER — THE PUBLIC MISSES SOME MORE GOOD READING — BY "HOP"

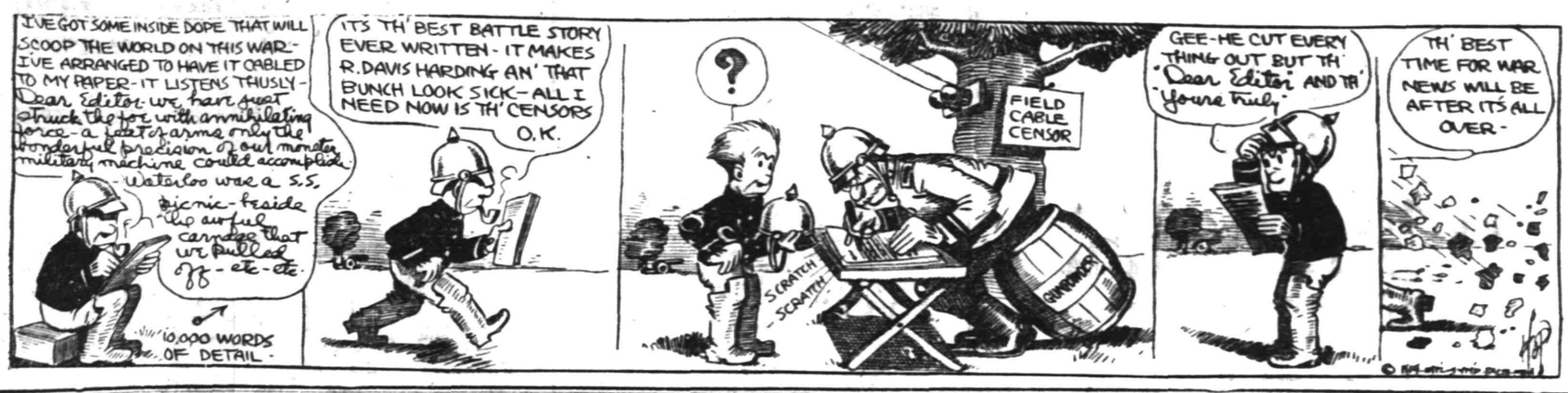

TEMPERATURE REPORT.

The temperature report from The State Trust Company today is as follows: 9 a. m., 67 degrees; 11 a. m., 75 degrees; 1 p. m., 79 degrees.

—It pays to use the advertising columns of the Press.

ENGAGEMENT ANNOUNCED.

Mr. L. A. Woodworth announces the engagement of his daughter Ada Clair Woodworth, of Westervelt avenue, to Frederick Redcliffe Allen, son of Mr. and Mrs. J. C. Allen, of Sandford avenue.

SALE OF LANDS FOR UNPAID TAXES FOR YEAR 1913.

Short Notice of Adjournment.

Collector's Office, City of Plainfield, New Jersey.

Notice is hereby given that the sale of lands for unpaid taxes (being for taxes assessed on real estate in said city for the year 1913, remaining unpaid and in arrears) as heretofore advertised by the subscriber in pursuance of the Statute in such cases made and provided, for Monday, the Fourteenth Day of September, 1914, at 2 o'clock in the afternoon of that day, at the said Collector's office, No. 151 North Avenue, in the City of Plainfield, the last published advertisement of which sale were published in the Plainfield Courier-News and Plainfield Daily Press, on the tenth day of September, 1914, and copies of which advertisement of sale were posted by the subscriber in numerous public places in the City of Plainfield, one whereof was posted on the side window of the Collector's office in the main hall of the building known as the City Building, No. 151 North Avenue, Plainfield, N. J., where said last mentioned notice still remains open to inspection by any person interested, to which advertisement reference is hereby made for greater certainty, was at said time and place so fixed for sale, publicly adjourned, at the request of persons interested, for one week, that is to say, to **Monday, the Twenty-first Day of September 1914, at 2 o'clock in the afternoon,** at the same place, to wit, at the said Collector's office, No. 151 North Avenue, Plainfield, N. J.

WILLIAM R. TOWNSEND,
Collector.

Dated September 15, 1914.

CARD OF THANKS.

Mrs. W. W. Garthwait wishes to thank all relatives, neighbors and friends for their kindness and sympathy in her late sad bereavement in the loss of her husband, Wesley W. Garthwait.

Plainfield, Sept. 15, 1914.

CARD OF THANKS.

We wish to thank our dear friends and neighbors for the many flower offerings and all their kindness to us in our sad bereavement.

CHRISTIAN SORENSON & FAMILY,
737 Webster place.

Order Now
SHADE, ORNAMENTAL AND EVERGREEN TREES AND FLOWERING SHRUBS.
Perennial plants for borders. We have the stock and competent men to plant them for you.
Pay a visit to our Landscape Superintendent or let us submit plans and suggestions.
Charles L. Stanley
Store 159 E. Front St. Phone 928
Greenhouses South Ave. Phone 331-J

A. M. RUNYON & SON,
UNDERTAKERS
402 Park Avenue. Telephone No. 40.
Office open day and night.
Office of Hillside Cemetery.
New York office—50 Great Jones St. Tel. call 3345-Spring.
New York Embalmers License—1220.
New York Registered Licensed Undertaker No. 515.

T. A. MOORE
UNDERTAKER
612 E Sixth St.
Tel. 741-R

Estab. 1868 Tel. 2354
J. J. & C. A. HIGGINS
UNDERTAKERS.
Private Funeral Chapel
109-111 West Fourth Street
Auto Cortege for Long Distance.

H. DEMOTT
UNDERTAKER.
56 Somerset St 'Phone 1128-W

CLASSIFIED RATES.

One cent a word for first insertion, one-half a cent a word for each subsequent insertion of the same advertisement for less than one month. Fifty cents a line for one month. **Double Charge for Capitals. No advertisement received for less than 10 cents. No display or black face type used in this column.**

The Plainfield Daily Press cannot give information regarding advertisements for which answers are to be sent care of the Press. Persons replying to office addresses must mail or leave written answers as stated in advertisement.

Established 1872.
P. CASEY & SON,
Undertakers and Embalmers.
Office 116 Park Ave. Telephone 2331 Residence 417 W. 3rd St.
N. Y. Office, 10 E. 22nd St. Tel. 2094 Gramercy.

L. L. MANNING & SON,
STEAM GRANITE WORKS
Corner Central Ave. and West Front St. Opposite First Baptist Church.

DIED.

MILLER—At St. Joseph's rectory, September 14, 1914, Rev. William H. Miller, in his 51st year.

Funeral from St. Joseph's church, Thursday, September 17. Divine office for the dead at 10 a. m. Solemn high mass 10:30 a. m. Interment St. Mary's cemetery, South Amboy, N. J. 9 14 3

FEIRING—In this city, September 13, 1914, Beatrice E., beloved daughter of Mr. and Mrs. Louis Feiring, age 10 years, 1 month, 21 days.

Funeral from her parents' residence, 304 Central avenue, Wednesday, September 16, at 8:30 a. m. and from St. Mary's church at 9 a. m., where a high mass of requiem will be offered for the repose of her soul. Interment in St. Mary's cemetery. 9 14 2

HELP WANTED—MALE.

WANTED—Office boy, white; furnish references. Apply to Permanent, care of Press. 9 14 2

HIGH-CLASS young man by the month on a poultry farm. Poultry Man, Press office. 9 15 3

SITUATIONS WANTED—MALE AND FEMALE.

YOUNG colored couple want positions as cook and butler; first-class references. C. M. Brown, 614 West Third street. 9 15 2

WANTED TO RENT.

BARN WANTED — Gentleman wishes to hire barn for private garage, must have city water and washstand. Address with particulars and price, A. B., Daily Press. 9 15 3

WANTED—TO BUY.

WANTED—Runabout in first-class condition; give full description and where car can be seen; must be cheap. Answer Spot Cash, Daily Press office.

SITUATIONS WANTED—MALE.

CHAUFFEUR wants position, four years' experience, thorough mechanic (single man); best reference. Care Mrs. Helstrom, 312 East Seventh street. 9 14 3

AUTOMOBILES FOR SALE.

BRUSH runabout, good condition; cheap for cash. 156 Westervelt avenue. 9 12 3

AUTOMOBILES TO HIRE.

SEVEN passenger touring car for hire. 'Phone 389-R. 9 3 1mo

SITUATIONS WANTED—FEMALE.

LAUNDRESS would like washing to do at home. 642 West Third street. 9 14 3

14-YEAR-OLD girl wishes position as nurse girl or helper around house. 32 East Fourth street. 9 15 2

WANTED—Work by day, laundry work, sweeping. 1337 West Third street. 9 15 3

WANTED—Situation as first-class cook; English. Apply 408 Washington street.

COLORED girl wishes position at general housework. 639 West Fourth street. 9 15 3

COOK and laundress. 308 East Third street. Telephone 2188-J. 9 15 2

POLISH girl wishes position at general housework. 354 Evona avenue. 9 15 3

WANTED—All kind of mending or darning by day or homework; will call. 932 South avenue, Westfield, N. J. 9 14 3

FOR SALE OR TO LET.

FOR SALE OR TO RENT—House and large barn; house 9 rooms, all improvements, large lot 65x215 ft.; numerous fruit trees and grape vines. Reason for selling moving to Harburger property on West Front street. J. Sachar, 612 West Front street. 6 27 tf

TEN-ROOM house and barn, all improvements, corner property, large and small fruit, shade trees and flowers; near trolley and station. "Terrace," care Press. 9 11 6

FOR SALE.

FOR SALE—Singer sewing machine, practically new, $15. 172 East Front street. 9 10 6

AT MURRAY'S Auction Rooms, 32 West Front street, we have just received a large assortment of odds and ends of fine China, crockery and glassware and they are going fast at the prices we ask; also a large variety of good books at 10c each, reduced from 15c and 20c. 9 14 2

WHITE grapes for sale. 1020 Arlington avenue. 9 15 3

FOR SALE—Five hundred white leghorns. W. T. Sims, 865 Clinton avenue. 9 14 3

FOR SALE—Three horses cheap. City Boarding Stables, 138 East Second street. 9 11 6

ROOMS AND BOARD.

THE WALDORF — High-class boarding-house, special diet in connection with regular table if desired; electrical and mineral baths. Rooms, double, single and en suite. Apply Mrs. Velma Waldorf, 134 Crescent avenue. 8 17 1m

TWO large, sunny rooms on second and third floors, with board. Mrs. Berrien, 602 Madison avenue. 9 12 tf

LARGE front room with board in private family. 149 Crescent avenue, 'phone 447-J. 9 14 12

MISCELLANEOUS.

INSURANCE, ALL BRANCHES AGENT FOR NATIONAL SURETY C. J. T. VAIL. 9 2 tf

HOME baking of all kinds made to order; light bread and self-rising bread a specialty; tea, card and luncheon parties served on short notice; excellent service guaranteed. Address Mrs. M. Reid, caterer, Richmond street, or 'phone 459-W. 9 14 1mo

EMPLOYMENT AGENCIES.

MURRAY'S Employment Registry office, 326 West Front street, near Grove street, for reliable help only; we always have good situations for such and only charge a very moderate fee. 'Phone 666. 3 6 tf

MRS. KELLER'S Employment Agency, 22 Somerset place; all nationalities; 'Phone 1724. 2 2 tf

HELP WANTED—FEMALE.

WANTED—Cook (white or colored). 632 Woodland avenue. 6 14 2

WANTED—Girl for general housework, no laundry work; must be good cook; references required. 524 Stelle avenue. 9 14 2

WANTED—Good plain cook, white; references. Call evenings, 905 Watchung avenue. 9 11 4

WANTED—Colored laundress and waitress, best references; good wages. 209 East Seventh St. 9 12 3

WANTED—Experienced child's nurse (white); highest personal references required. 1424 Prospect avenue. 9 12 tf

WANTED—Girl for general housework, reference required. Apply 31 Compton avenue. 9 15 3

WANTED—Girl for general house work, Polish preferred. Apply 306 East Second street. 6 15 tf

WANTED—Second cook, colored. Apply to superintendent of Muhlenberg Hospital. 9 15 2

WARD maids, colored or white, wanted. Apply to superintendent of Muhlenberg Hospital. 9 15 2

WANTED—20 experienced cooks, good wages; also chambermaids and waitresses and general houseworkers and nurses for children. Apply Mrs. Keller's Agency, 22 Somerset place; 'phone 1724. 9 12 6

REAL ESTATE FOR SALE.

FOR SALE—Two small houses, Nos. 660 and 662 South Second St. Apply J. T. Vail, 177 North avenue. 6 3 tf

TWO splendid building lots at South Plainfield, Amboy avenue near Plainfield avenue; $300 for the two. L. V. Walters, 357 West 34th street, New York city. 9 14 12

12-ROOM modern house, 1,100 ft. frontage, big barn, two blocks to trolley; had offer of $12,000 three months ago; must close estate, sell for $8,000. W. R. Way, 308 Watchung avenue. 9 10 6

GOOD opportunity to secure a home on reasonable terms—for sale, ready for occupancy September 1, five double houses, 6 rooms on each floor; also three single houses, 8 rooms; all have modern improvements; corner West Front street and Giraud avenue. Inquire J. Sachar, 612 West Front street. 7 8 tf

MONEY TO LOAN.

MONEY TO LOAN on bond and mortgage. J. T. Vail. 8 20 tf

$6,000 TO LOAN at 5 per cent. W. H. Abbott, 134 North Ave. 5 7 tf

MONEY TO LOAN on mortgage Manning & Curtis, 106 Depot Park 10 14 tf

MONEY TO LOAN on bond and mortgage. Mulford, opposite depot. 12 28 tf

WANTED—MISCELLANEOUS.

WANTED—By the Charity Organization Society second-hand clothing for school children. Any clothing for boys or girls of school age can be used. Many children whose fathers are out of work cannot go to school unless helped with clothing by this society. Telephone 103 and a wagon will be sent to collect the packages. 9 10 12

LOST AND FOUND.

LOST—A pocketbook this morning in the neighborhood of South Second street and Grant Avenue depot; reward. Return to this office or 221 Grant avenue.

LOST—Between 4 and 5 p. m. Monday, large broach, blue, silver mounted. Reward, 44 Washington avenue.

FOR EXCHANGE.

WILL exchange large double action foot power scroll saw for good camera. Address Power, care Press. 9 15 3

FOR RENT.

HOUSES, $12 to $50; flats, $12 to $30; stores, $7 upwards. D. McInnes, 824 West Third street. Tel 1198-W. 6 30 tf

FLAT TO LET—New two-family house, all improvements; just completed. 1222 West Third street near Clinton avenue. 9 2 1mo

4-ROOM flat to let, 309 West Second street; $10 a month. C. J. McDonough, 222 Madison avenue. 9 9 tf

HOUSE TO LET—Desirable, centrally located house on East Second street. Address Central, care Daily Press. 9 14 6

FLATS TO LET—Two steam heated, centrally located, $18 month. James Carson, 211 North avenue.

TO LET, furnished, six-room apartment, all improvements; large porch and yard. 322 East Front street. 9 15 2

APARTMENT to let, 539 West Fifth street, 4 rooms, gas, city water, city toilet; all in good condition, $10 a month. Inquire Paul Symons, 406 East Third street. 9 14 2

FOR RENT—Large, pleasant rooms connecting with bath. 313 West Sixth street. 9 10 6

MODERN house, Woodland avenue corner Park lane, nine rooms, all improvements. Apply to agents or H. A. Bonn, 160 East Front street. 9 5 tf s-tu-th

TO RENT—8-room house, all improvements, large lot, well shaded; low rent to good tenant. Inquire C. Van Herwerden, 1312 South avenue. 9 5 tf

TO LET—Four rooms, rent reasonable. 402 West Third street. 9 2 tf

TWO large, sunny rooms on second and third floors, with board. Mrs. Berrien, 602 Madison avenue. 9 1 tf

SIX-ROOM flat to let, all improvements; centrally located. Apply Neuman Brothers, Watchung avenue and Fifth street. 8 24 tf

FOR RENT— rooms, very cheap. J. Manley, 321 Park avenue. 8 20 tf

TO LET—Six-room apartment, all improvements. 416 East Fifth street. 8 11 tf

FOUR rooms to let. 312 New street. 9 3 tf

4 AND 5 room apartment to let on Webster place, near Seventh street with improvements. Call 770 Woodland avenue. Tel. 1687-W. 10 28 tf

FOR RENT—Store, centre of town rent reasonable; also two large light lofts. Apply Elston M. French 71 North avenue. 11 6 tf

TEN-ROOM house, 418 East Second street; all improvements. William Newcorn. 9 11 tf

MOVING PICTURE OR STEREOPTICON SHEET FOR RENT; big enough for the largest hall. Apply Daily Press office. tf

TO LET—5 room apartment, central location; all improvements. Inquire 306 East Front street. 4 25 tf

TO LET—Office in the Kresge building, 130-138 West Front street; every improvement, rent reasonable Chas. H. Lyman & Son, 220 Park avenue. 5 9 tf

FOR RENT—Large corner store and office in the Depew building, corner of Park and North avenues Chas. H. Lyman & Son, 220 Park avenue. 5 9 tf

TO LET—4-room apartment, 262 Grove street. Apply 84 Fairview avenue. 9 12 3

GOOD 8-room houses for rent, all improvements, parquet floors, rent $30 a month; in a fine residential section, Monroe avenue near Eighth street. Inquire J. Nathanson, 820 Monroe avenue; 'phone 1788-W. 9 10 6

WE WILL RECEIVE EVERY DAY THIS WEEK
200 Baskets
Fancy Alberta Peaches
ESPECIALLY FINE FOR CANNING.
ALSO
Fine Bartlett Pears
NEUMAN BROS.
GROCERS
Watchung Ave. and Fifth St. Telephone 760
Efficient and Rapid Delivery Service to All Parts of the City

Mono Storage
WAREHOUSE
North Avenue
OPP. FREIGHT HOUSE
125 East Front Street

HAND'S EXPRESS CO.
OLD RELIABLE
STORAGE
All Rooms Separate, Light and Dry
Furniture Packed and Shipped
Office 69 Somerset St 'Phone 541

MURRAY'S STORAGE WAREROOMS
THE OLDEST IN THE CITY.
AT 326 TO 332 WEST FRONT ST.
Near Grove St.; all the rooms are separate, airy and dry; large and small, at very moderate prices. Many years' experience in buying, selling, handling, packing and appraising goods.
Auction Rooms at 326 West Front Street.
R. Murray, Auctioneer, 326 West Front St. Phone 666

AUCTIONEERS.

The Leading
Auctioneers
W. A. SCHORB & CO.
Also Dealers in Second Hand Furniture—Bought and Sold.
120 Madison Av., Jackson Blg
Telephone 1707-W.

ADVERTISEMENTS
—FOR—
NEW YORK HERALD
WORLD, TIMES, SUN, JOURNAL, TELEGRAM, AMERICAN, BROOKLYN EAGLE, GLOBE
—AND—
NEWARK EVENING NEWS
RECEIVED AT
PLAINFIELD DAILY PRESS
AT REGULAR OFFICE RATES

ORGANIZED 1854
THE FIRST NATIONAL BANK OF PLAINFIELD.
A COMMERCIAL BANK WITH SAVINGS and SAFE DEPOSIT DEPARTMENTS
FOUR PER CENT. INTEREST PAID ON SAVINGS ACCOUNTS.

To discharge to some extent the obligation every man incurs when he marries, he should insure in

The Prudential

FORREST F. DRYDEN, President

Founded by JOHN F. DRYDEN — THE PRUDENTIAL HAS THE STRENGTH OF GIBRALTAR — Pioneer of Industrial Insurance in America

---

Executor, Administrator

Guardian, Trustee

THE WIFE'S WILL

There is a popular delusion to the effect that when a wife dies without having made a will her husband inherits all her property. This delusion has led to many serious complications, some of which are described in our booklet, "The Wife's Will," a copy of which will be sent you on request.

Our Officers can give you valuable assistance in connection with the drawing of your will and we will hold the document in our vaults without charge.

THE PLAINFIELD TRUST COMPANY

AMUSEMENTS. AMUSEMENTS.

PLAINFIELD THEATRE

COUNIHAN & SHANNON, Managers.

TONIGHT--

The Bankers Daughter

A Photo Play

PRICES—5c, 10c, 15c.

Wednesday Matinee & Night **Sept. 16**

Oliver Morosco Presents

The Supreme Success of Successes

"Peg O' My Heart"

By J. HARTLEY MANNERS

The Play That Has Given Joy to Millions of Playgoers

Same Great Cast and Lavish Production

SEATS NOW ON SALE AT BOX OFFICE

PRICES

Matinee, Orchestra, $1.00, 75c; Balcony, 75, 50c; Gallery, 25c.
Night, Orchestra, $1.50, $1.00; Balcony, $1, 75c, 50c; Gal., 25c.

Thursday, September 17 MATINEE AND NIGHT

BLACK PATTI

MUSICAL COMEDY CO.

PRICES—Matinee, 25c, 50c; Night, 25c, 50c, 75c.

PROCTOR'S THEATRE

An Avalanche of Vaudeville Surprises Awaits You

Tuesday and Wednesday--

GIRARD and GARDNER

Present a Comedy Sketch

HAZEL MORAN
The Girl With the Lariat

WILSON & LAWSON
Those Odd Acrobats

WALTER J. HAYES
The Musical Rube.

DANCING LeFEVRES
Artistic Interpreters of Society's Newest Steps

PHOTOPLAYS CHANGED DAILY

PRICES—Matinee—10c, 15c. Evenings—10c, 15c, 25c.

TIME TABLE
Plainfield Transit Co.

Auto Bus Service Between Plainfield and South Plainfield, Plainfield and Stirling, Plainfield, Warrenville and Mount Bethel.

PLAINFIELD and SOUTH PLAINFIELD

WEEK DAYS.
Leave Plainfield—6:30, 9:00, 11:45 a. m. x1:00, *1:30, 4:00, 5:00, 6:15, *7:00, 10:30 *11:15.
*Saturday only. xExcept Saturday.
SUNDAYS.
Leave Plainfield—9:00 a. m. 12:00 noon 2:00, 4:00, 5:00, 9:00 p. m.

LEAVE SOUTH PLAINFIELD.
WEEK DAYS.
Leave South Plainfield — 7:00, 9:30 a. m. 12:00 noon. 1:30, *2:00, *4:30, x4:45 5:30, *7:15, 7:30, 10:50, *11:45 p. m.
*Saturday only. xExcept Saturday.
SUNDAYS.
Leave South Plainfield—9:30 a. m. 12:15, 2:30, 4:30, 5:30, 9:30 p. m.

LEAVE PLAINFIELD.
Leave Plainfield—6:25, 8:15, a. m. *1:00 3:00, 4:30, 6:25, *10:00, *11:00 p. m. Sundays and Holidays, 9:00, 10:30 a. m., 3:00 4:30, 6:30 p. m.
Leave Watchung—6:35, 8:25 a. m., *1:10 3:10, 4:40, 6:35, *10:10, *11:10 p. m. Sundays and Holidays, 9:10, 10:40 a. m., 3:10 4:40, 6:40 p. m.
Leave Stirling—8:50 a. m *1:35, 5:05 *10:30 p. m. Sundays and Holidays, 11:00 a. m. 5:00 p. m.
Leave Warrenville—6:50 a. m. 3:30, 6:50 *11:30 p. m. Sundays and Holidays, 9:30 a. m. 3:30, 6:50 p. m.
Leave Mt. Bethel—7:00 a. m. 7:00 p. m Sundays and Holidays, 9:45 a. m. 7:00 p. m.

PLAINFIELD, WATCHUNG, WARRENVILLE and MT. BETHEL.
WEEK DAYS AND SUNDAYS.
Leave Plainfield—6:25 a. m., 3:00, 6:25 *11:00 p. m.
Leave Watchung—6:35 a. m., 3:10, 6:40 *11:15 p. m.
Leave Warrenville—6.55 a. m., 3:30 6:50, *11:30 p. m.
Arrive Mt. Bethel—7:10 a. m., 7:15 p. m.
Leave Mt. Bethel—7:10 a. m., 7:15 p. m.
Leave Warrenville—7:20 a. m., 3:35 7:30, *11:30 p. m.
Leave Watchung—7:30 a. m., 3:45, 7:40 *11:45 p. m.
Arrive Plainfield—7:50 a. m., 4:00, 7:50 *12:00 p. m.
*Saturday only.
Sundays and holidays the bus will leave for Watchung, Warrenville and Mt. Bethel at 9:00 a. m., instead of 6:30. Other trips will be the same as week days.

PLAINFIELD and STIRLING.
Leave Plainfield—8:15 a. m., 4:30 p. m
Leave Watchung—8:25 a. m., 4:45 p. m.
Leave Stirling—9:30 a. m., 5:15 p. m
8:15 a. m., bus connects with 9:27 a. m train at Stirling for Newark. 4:30 p. m bus connects with 5:15 p. m. train at Stirling, from Newark.
SATURDAY EXTRAS ONLY.
Leave Plainfield—1:00 p. m.
Leave Stirling—1:30 p. m.
SUNDAY ONLY.
Leave Plainfield—10:30 a. m., 4:30 p. m
L. W. CAMPBE. '., Mgr., 310 Park Av.
'Phone 130. Plainfield.

UPHOLSTERING
WINDOW SHADES
AWNINGS

Frank G. Wikoff

721 W. Fourth St. Tel. 2525-J.

VAIL

JEWELER and OPTICIAN

236 Park Avenue

OPPOSITE NORTH AVENUE.

CLOTHING ON CREDIT AT CASH PRICES

$1 WEEKLY TO ALL

WE KNOW

that there is a prejudice in the minds of many against buying clothing, hats and shoes on credit. They feel sure they would be overcharged heavily to pay for the accommodation.

This prejudice is founded on the fact that many credit-giving firms conduct their business on the short-sighted basis of charging too much.

We have found by experience that we can meet cash store prices and yet sell on easy terms of credit.

We can demonstrate this to you if you will let us.

CLOTHING, SHOES, HATS

J. A. LAURIE & CO

304 West Front Street,
PLAINFIELD, N. J.

YOUR HEADACHES

Probably come from overstrained eye-sight. Nine-tenths of the headaches are the direct result of eye trouble. Bring those troubles to us and let us prescribe for you.

All work guaranteed.

STILES & CO

Philadelphia Eye Specialists

AT 107 EAST FRONT ST.

EVERY THURSDAY.

Free Consultation.
Hours 10 to 4:30.

COAL DEALERS.

TenEyck & Harris

Dealers in

LEHIGH VALLEY COAL.

Tel. 2081-J-2, South Plainfield, or 1155.

Kindling and Grate Wood.

Prompt deliveries. Orders received at

89 SOMERSET STREET.

JOHN MOBUS.

P. O. Box 320. Telephone 10-F-41

TenEyck & Kelley

COAL

741 South Ave. Tel. 118

N. MEYERS & SONS

COAL

COKE AND WOOD

Office tel. 1152-W. 121 Watchung Av.
Yard tel. 1911-W.
Fourth and Washington Streets

TO DARKEN HAIR APPLY SAGE TEA

Look Young! Bring Back Its Natural Color, Gloss and Thickness.

Common garden sage brewed into a heavy tea with sulphur and alcohol added, will turn gray, streaked and faded hair beautifully dark and luxuriant, remove every bit of dandruff, stop scalp itching and falling hair. Just a few applications will prove a revelation if your hair is fading, gray or dry, scraggly and thin. Mixing the Sage Tea and Sulphur recipe at home, though, is troublesome. An easier way is to get the ready-to-use tonic, costing about 50 cents a large bottle at drug stores, known as "Wyeth's Sage and Sulphur Hair Remedy," thus avoiding a lot of muss.

While wispy, gray, faded hair is not sinful, we all desire to retain our youthful appearance and attractiveness. By darkening your hair with Wyeth's Sage and Sulphur, no one can tell, because it does it so naturally, so evenly. You just dampen a sponge or soft brush with it and draw this through your hair, taking one small strand at a time; by morning all gray hairs have disappeared, and after another application or two your hair becomes beautifully dark, glossy, soft and luxuriant.—Adv.

—DON'T MAKE DON'T YOUR CREED. If you have something to sell, some quest to pursue—do these tasks aggressively, through want-advertising!

CONSERVATIVE MANAGEMENT

The policy of this Company is to offer every modern banking facility consistent with conservative management.

Our Board of Directors is representative, composed as it is, of local as well as New York business men, and it is our aim to give local business needs careful consideration.

We suggest an interview.

SERVICE

The State Trust Company

At the sign of the clock CAPITAL $100,000.00 201 Park Ave.

School Shoes
TRUE SHAPE

Misses' and Children's Shoes

No child can study or play to the best advantage with shoes that pinch or cramp the tender young toes. "TRUE-SHAPE" Shoes are built as nature intended the child's foot to grow. They fit snugly, are mighty beautiful in appearance—but they allow "ROOM-FOR-EVERY TOE."

Made of selected leathers, so they give GREAT SERVICE.

VAN ARSDALE :: 127 E. Front Street

Anniversary Sale Saturday

CLOSED ALL DAY MONDAY

Roth & Co.

Fresh Butter Fish, lb	5c
Oysters R Good; 25 for	25c
Legs of Mutton, lb Hindquarters Mutton, lb	15c
Sirloin Steak, lb	20c
Boiled Schrimp, fresh, lb	35c
Lamb Hastlets, each	15c
Rump Corned Beef, weighing 3½ to 4 lbs; lb	16c

Keep cool during the summer. Buy your bread and cake at "THE WOMAN'S EXCHANGE" 207 Park Ave. Tel. 850.

DR. MANDEVILLE
SPECIALIST

565 Broad St., opposite Shubert's Theatre, Newark, N. J.

Twenty years' experience as a specialist on all chronic diseases of MEN AND WOMEN.

Catarrh, Nervous Diseases, Diseases of Heart, Kidneys, Stomach, Liver or Bladder, Rheumatism and all Lung Diseases.

Office Hours Daily 2 to 4 p. m.; 6 to 8 p. m. Mornings Tuesdays and Fridays, 11 a. m. to 12 noon. Closed all day Saturday.

ADVICE FREE.
Don't Forget Name, Place and Number.
* 24 tu-th-s tf

COOL ENOUGH NOW

for one of those Fall Overcoats we are proud of at $16.50.

New models of Men's and Boys' Suits are ready now at any price you want to pay.

New style Hats—$1.50, $2.00 and $3.00.

SCHWED BROTHERS
Front St., Opp. Park Ave.
Over 29 Years Right Here.

REPAIRING

ASK ANYBODY

and they will tell you of the Charles Kurtzman honest fur selling service that he has been doing here for years. Come in and see the most bewildering line of fall creations that you have ever gazed upon.

DO IT TODAY

Charles Kurtzman
THE FURRIER
178 EAST FRONT STREET

REMODELING

WE DO FINE JOB PRINTING. TRY US

SATURDAY HALF HOLIDAY.

Until September 19, the Daily Press will be published on Saturdays at 1 p. m.

PLAINFIELD DAILY PRESS

THE WEATHER.

Fair tonight, Thursday unsettled, probably showers; increasing northeast winds.

Max., 75; min., 43.

Established May 10, 1887. TEN PAGES. PLAINFIELD, NEW, JERSEY, WEDNESDAY, SEPT. 16, 1914. TEN PAGES. Two Cents a Copy, $5 a Year.

MANY PROVISIONS MADE BY RECTOR

Will of the Late Rev. Warner Ward Admitted to Probate Today.

REAL ESTATE INVOLVED

Considerable Property Left to Wife and Brother Who Are Executors of Estate — Will is Hand Written —Contains Codicil Covering Page.

Goshen, N. Y., Sept. 16.—The will of the late Rev. Warner Ward, rector of St. Stephen's church, Netherwood, who died on August 21, at Newburgh, N. Y., was filed here on Monday and was admitted to probte today by Surrogate John B. Sweeney. It consists of the will, hand written, on bond paper, executed at Newburgh, N. Y., on January 2, 1909, witnessed by William J. Wygant, Peter Cantline and Frank W. Tompkins. A codical covering a page confirms the bequests previously made and add a provision in favor of his wife. It was executed at Newburgh, on December 16, 1913, and was witnessed by William N. Minty and Frank W. Tompkins.

There are nine sections in the will proper. The first provides for a requiem celebration of the Holy Communion at his funeral. Section two gives to his wife, Jessie, $1,000 and all life insurance carried by him. The third clause gives to his mother all his interest and right in the estate of his grandmother, Laura Warner, which includes considerable real estate in Goshen, N. Y. In case of the death of the mother of the testator the interest will become the property of his brother, Darwin W. Esmond. In case, however, that there should be children or children born to the testator after the executing of the will the bequests made by the provisions of this clause will be null and void and the interests will revert to the children.

The fourth clause of the will gives to his wife the income on all property and estate owned by the testator, except as noted in the third clause. He further provides that her income shall at least be on an investment of $5,000. This she shall have so long as she remains unmarried.

Provision is also made that the testator shall be buried in his eucharistic vestments, and in case a monument is placed above his body in the cemetery it shall bear upon it the figure of a cross, and in addition to other inscriptions the words, "Requiescat in Pace." The provision is interlined and written in cramped hand as though an after thought.

As Mrs. Ward, mother of the testator, died several years ago, after the making of the will, but previous to the death of her son, the portions of the will having reference to her are not effective, and as the Rev. Mr. Ward died childless the portions of the will providing for them is also inoperative, and the portions that were to go to the mother and to the children will, by the provisions of the several clauses become the property of his brother, Darwin W. Esmond, who, with Mrs. Jessie Ward, widow of the deceased, will be the executors of the estate.

ROBERT B. BUTLER CHOSEN PRESIDENT

Tomlinson Y Branch Meet and Discuss Plans for the Coming Year.

Officers were elected and plans for the coming season discussed at the first meting of the Tomlinson Y branch of the W. C. T. U., held last evening at the home of Mrs. M. D. Tomlinson, on East Seventh street. These officers were chosen:

President, Robert B. Butler; vice-president, Miss Clara L. Karner; recording secretary, Miss Esther Karner; corresponding secretary, Miss Mabel D. Cronce; treasurer, James R. Dunwell; superintendents of committees: Social, Horace Bunker; scientific study, Miss Caroline D. Borton; press, Hollis Cubberly; flower, Miss Flora Krausse; poster, J. Raymond Manley. Other committees will be named later.

Plans were discussed for the thirtieth annual convention of the Union County W. C. T. U., which is to be held in Westfield, Thursday, September 24, and relative to the State convention which is to be held at Moorestown, October 13-16. Miss Clara L. Karner has been appointed to attend this convention representing the Tomlinson Y. Preparations are also being made for the annual State convention of the Y branches which will be held in this city, February 22. This promises to be quite an important gathering of Christian workers.

—It pays to use the advertising columns of the Press

MISS NASH WEDS SPENCER L. ROSE

Ceremony is Performed at the Home of the Bride's Parents.

Miss Elizabeth Long Nash, daughter of Rev. Dr. and Mrs. Charles E. Nash, of Valley road, Watchung, and Spencer Leonard Rose, son of Mr. and Mrs. Harry H. Rose, of Waddington, N. Y., were quietly married at 8:30 o'clock last evening, at the home of the bride's parents. Rev. J. Madison Hare, pastor of the Baptist church, Scotch Plains, performed the ceremony in the presence of the immediate relatives and a few close friends.

The bride wore a white lingerie gown, trimmed with lace, and she carried lilies-of-the-valley and roses. She was attended by the Misses Travis Nash, her sister; Helen Adams, Gertrude Holmes and Julia McKenzie, of this city. They each wore lingerie gowns with yellow girdles and carried golden rod. Leonard Proctor, of New York, was the best man. The wedding march was played by Harry Gilbert, of New York.

Following the ceremony there was an informal reception, during which supper was served. Later the couple left on an extended wedding trip. Upon their return they will reside at the home of the bride's parents for a time, after which they will remove to New York city. The bride received a large number of gifts from relatives and friends.

The home was attractively decorated for the wedding, green and white being the prevailing colors. The decorative scheme was effectively arranged throughout the parlor, reception and dining-room.

Miss Nash has been a resident of North Plainfield township and this city for several years. She has been active in the young people's work of the First Baptist church and has a large circle of acquaintances. Mr. Rose now resides in New York, where he holds a position with the Chemical National Bank.

YOUNG MEN'S HEBREW ASS'N CONVENTION

Annual Session to Be Held in Trenton on September 27.

The third annual convention of the associated Young Man's Hebrew Associations and the Young Women's Hebrew Associations of New Jersey, will be held at Trenton, Sunday afternoon, September 27, in the Arcade Academy. Mayor Donnelly will welcome the delegates. Addresses will be delivered by Dr. Goldwasser, of New York city, chairman of the board of experts of the National Y. M. H. A.; M. Kinbrak, president of the New England association, and M. Finklestein, president of the Pennsylvania association.

In the evening a reception will be tendered the visiting delegates and friends at which the members of the Trenton Y. M. H. A. and Y. W. H. A. will be the hosts.

The New Jersey federation was organized two years ago and included six associations, but the movement has spread with such rapidity that there are at present 25 associations represented.

The officers of the association are. Professor Harry S. Feller, New Brunswick, president; Hyman L. Brodsky, Bayonne, first vice-president; Joseph H. Stone, Trenton, second vice-president; Dr. Bernard Feldman, Perth Amboy, secretary; Sydney W. Westheimer, North Hudson, treasurer; Morris Gold, Paterson, sergeant-at-arms.

SWEDISH LUTEHRAN SERVICE.

Rev. Karl A. Martin, of Jersey City, will conduct Swedish Lutheran services in the German Lutheran church, tomorrow evening, at which time it is hoped that there will be a large attendance of the members. Following the service there will be a meeting of the board of trustees to discuss several important business matters. Mr. Martin will have charge of this congregation for a month at least.

BURKE & BONHAM A CORPORA'N.

Trentotn, Sept. 16.—Burke & Bonham, incorporated, of 309 Park avenue, Plainfield, has just been chartered as a corporation by the Secretary of State. It has an authorized capital stock of $125,000, and will engage in the contracting and construction business. The incorporators are Joseph F. Burke, Raymond L. Bonham and Kathryn E. Burke, all of Plainfield.

JUST A SCARE.

Those staying at the Plainfield Seminary on West Seventh street were treated to a scare last night, when it was thought that burglars were lurking in the immediate vicinity. Investigation proved that the fears were groundless.

UNION HILL DENTIST MADE A SETTLEMENT

Owner of Car That Hit Adam Blair's Rig Paid Local Man $15.

Dr. P. R. Albanesius, a dentist living in Union Hill, was arraigned before Judge DeMeza in the city court, this morning, on a charge preferred against him by Adam C. Blair, a local liveryman. One of Blair's carriages, driven by Jerry Connors, was hit by the Union Hill man's automobile at East Fifth and Sycamore streets, Sunday afternoon, but owing to a misunderstanding the charge was made against the owner of the automobile instead of the driver of the car ,John Haas, of Stevens Institute. Blair claimed that his rig was damaged to the extent of $25 and the auto owner said it cost him $75 to repair his machine. Owing to the mixup the charge was dismissed and the doctor was instructed to bring the driver into court September 23.

This he agreed to do, but after court W. A. Coddington, counsel for Mr. Blair, and the father of the youth who was driving the automobile, got together and the latter settled with the liveryman for $15 rather than bring his son into court. This arrangement proved satisfactory to all concerned and the proceedings were dropped.

FEW CASES PENDING IN SOMERSET COURTS

September Term Opened Yesterday and Speedy Disposition is Looked For.

Only four Supreme Court cases are on the calendar for the September term of the Somerset county courts, which convened in Somerville yesterday, an unusually small number. Those listed are: Charles W. Alpaugh vs. Helen Trumbull, the latter being represented by Swackhamer & Bird, of this city; Jeannette Neill vs. Board of Chosen Freeholders of Middlesex county; the Atlantic Pebble Company vs. Lehigh Valley Railroad, and Charles W. Alpaugh vs. Arthur W. Palmer, Russel F. Randolph, James W. Lent, Theodore S. Harrison and Carl M. Greulock, the defending parties being represented by Allen & Palmer and Swackhamer & Bird.

In the Circuit Court there are five cases on the list, W. S. Angleman, of this city, appears as counsel for Charles G. Westercraft, defendant in a suit brought by David Buist. There are only two cases to be tried in the Circuit Court.

SERVICE MOTOR CAR CO. EFFECTS A SETTLEMENT

Settlement on the basis of twenty cents on the dollar was effected in the case of the bankrupt Service Motor Car Company, which has a branch in this city, in Newark yesterday, where the concern has its headquarters. The compromise with the creditors was ordered at a meeting of the latter before Referee Edwin G. Adams.

The unsecured claims amount to $40,000. By the terms of the order $6,000 preferred claims and the costs of the receivership will be paid by the company.

REV. J. B. CLEAVER.

Word has been received in this city of the death of Rev. Joseph Bradford Cleaver, for many years a resident of Bound Brook, and a native of Scotch Plains, at his home on Eighty-first street, New York. Dr. Cleaver is well known in this city, having preached in the Disciples of Christ church on Grove street, for many years. He is survived by a wife, several daughters and a sister, all of whom live in New York. The funeral services were held at noon today at Central church, of the Deciples of Christ, New York.

55TH ANNIVERSARY.

The Great Atlantic and Pacific Tea Company, which has one of its branch stores in this city, is this week observing its fifty-fifth anniversary of the foundation of the company. Special sales as announced in another column of this paper are being offered in recognition of the event. The concern started to do business in 1859 with one store, while today they have 800 stores in various parts of the country.

—The present week will probably be the last one in which big shipments of peaches will be received, and Neuman Brothers, at their Watchung avenue market, will have each day a large assortment of fancy table and canning fruit to offer their trade. They also have fine Bartlett pears, plums and grapes for grape juice and preserving.—Adv. ***

FAVOR MERGER OF CITY AND BORO

So Declares Mayor Clark Following a Personal Canvas of Votes.

ONLY FEW ARE OPPOSED

Boards of Registry and Elections Will Meet Tomorrow to Revise Lists—Provisions of the Law as to Registry.

As the time for the special election in the borough draws near there is apparently a growing sentiment in favor of the consolidation proposition to be voted upon on Thursday, September 24. Many voters who have been approached on the subject during the past week have expressed themselves as being favorable to the proposed merger and have said they would not only vote that way, but would work in the interest of the question.

Mayor Robert Clark, Jr., and former Mayor William L. Saunders, both of whom have been largely instrumental in arranging for the special election, have been engaged in a special canvass among voters in the borough for the purpose of learning the sentiment and following such a trip yesterday afternoon they met just two men who expressed themselves against consolidation and they took that attitude for personal reasons. Everywhere, both Mr. Clark and Mr. Saunders received encouragement as to the probable success of the movement.

In speaking of the matter today, Mayor Clark said that there were so many good reasons why the borough should be consolidated with the city that he could not understand how any person who has the interest of the borough at heart could vote against the proposition. The Boards of Registry and Elections will meet tomorrow at the appointed polling places to revise the registry lists. There has been so much confusion regarding the provisions of the law as to registry, that the section pertaining to registry is herewith given as follows:

"The register of voters used at the general election next preceding the holding of such special elections shall be used for the purpose of conducting such special election. It shall not be necessary for the Boards of Registry and Elections in said city and borough to make a new register of voters for such special election, but only to revise and correct the register made for the last general election, and for that purpose the said Boards shall meet at such places in their respective districts as shall be designated by the clerks of said city and borough, respectively, one week next preceding the election in each of said municipalities respectively, said meetings to begin at 1 o'clock in the afternoon and to continue until 9 o'clock in the evening of that day for the purpose of revising and correcting the register and of adding thereto the names of all persons entitled to vote in the respective election districts at said special election, who shall appear in person before them and establish to the satisfaction of the majority of the Board that they are entitled to vote in that election district at said election, or who shall be shown by written affidavit of a voter residing in the same election district to be entitled so to vote; a separate affidavit shall be required for each person so registered which shall contain the address of the affiant, and shall be signed by him; and on the following day one copy thereof shall be delivered to the chairman of the County Board of Elections, to be filed by them and one copy shall be retained by him for use by the district Board of Elections, at such special election."

FIRE DESTROYS TWO BARNS AT NEW MARKET

Fire, the origin of which is a mystery, destroyed the barns of Abram G. Nelson and Phillip Jenner, at New Market, at 10 o'clock this morning. There is a theory that the dumping of ashes in the rear of the Nelson barn may have caused the blaze. Sparks from that structure set fire to the Jenner barn, and the flames had gained great headway when the New Market fire de partment arrived. Within a short time nothing but the upright beams remained standing.

The firemen were considerably handicapped because of the low water pressure. They were, however, able to assist in saving several horses, wagons, etc., in Mr. Jenner's barn. The contents of the other building, chiefly of hay and straw, were destroyed, with the exception of the fire department's chemical engine which was kept in the building. The total loss will probably aggregate between $600 and $700.

—Daily Press want advs. pay.

GERMAN ARMIES RETREATING AT A FAST PACE, BUT BIG BATTLE IS EXPECTED; RUSSIANS ADVANCING

Position of Kaiser's Army One That Means Second and Possibly Third Battle, Which Frenchmen Feel Will Be Most Favorable for Them--Say Germans Have Order to Evacuate France, Belgium and Luxemberg--Emperor Wilhelm to Assume Personal Command Against the Russians, Says Report.

SCHOOL ENROLLMENT MAY REACH ZENITH

Figures for the First Day's Registration Total 3,551.

Registration in all the schools continued today, that at the High School being especially heavy this morning. From all indications, the fall of 1914 will see the largest enrollment in the history of the Plainfield schools.

Figures for the first day of registration are as follows:

High School	601
Grammar grades (in High School building(	354
Whittier School	199
Irving School	442
Jefferson School	290
Washington School	382
Lincoln School	365
Bryant School	313
Franklin School	605
Total about	3,551

It is estimated that these figures will be increased at least 20 per cent. by the end of the week. The number of out-of-town pupils attending the High School promises to be larger this year than ever before.

In his address at the opening of the High School, yesterday, Dr. Maxson emphasized the necessity of co-operation between students and faculty, if the best educational results were to be obtained. He reminded the students that this was a time to forget all jealousies, vexations and animosities of last year, and to start with a clean slate; and for those who failed, or did poorly, it was a time to make a new start. He said that the building had been made as beautiful and complete as possible, and that the pupils might use it to develop power and character for winning success and happiness.

"The building," said Dr. Maxson, "canhot make a good school, it depends on the co-operation of each individual pupil, with his teacher. The teachers are not enemies to be defeated or tricked, but friends from whom to seek help and guidance.

"The records that they make of the pupils' work are simply measures of fabric which every pupil weaves. If he weaves shoddy, the teacher can only record shoddy.

"In a large building like this, it is impossible for any one to do as he pleases, but each must give up some of his rights and privileges for the common good, and contribute his share to the common welfare, by self-restraint.

"The Plainfield High School has always held a high standard because it is inspired by spirit of mutual helpfulness and consideration of the public welfare. With this splendid new building, it can raise it to a still higher position in the educational world."

FUNERAL OF MISS BEATRICE FEIRING LARGELY ATTENDED

The funeral service of Miss Beatrice Feiring, daughter of Mr. and Mrs. Louis Feiring, of Central avenue, was held at the home of the parents this morning, and later at St. Mary's R. C. church, where a requiem mass was celebrated by Father McDonald. The service at the church was largely attended by friends and relatives. There were many floral tributes. The children's choir sang several selections.

The bearers were Joseph Gallagher, Daniel Kiely, Frank Force, Frank Miller, George Bantle and Clifford Feiring. Interment was made at St. Mary's cemetery.

London, Sept. 16.—Advices received here today indicate that the German armies in France are retreating fast, but in good order. From last accounts their front extended in a long line to the north of the rivers Aisne and Suppes from the forests north of Compiegne to Vienna, La Lille and half way up to the western side of the Argonne range. What the strength of the German resistance on this line will be remains the problem of the hour.

A news agency correspondent at Paris sends the following: "The relief of Fort Troyon is likely to have an important bearing on the fate of the German army. The Germans were investing Fort Troyon and the neighboring forts between Toul and Verdun with the object of opening a way of retreat on their left. The failure of this plan means that the French are masters of the valley from Toul to Verdun, wherefore the armies of the Crown Prince and the Duke of Wurttemburg will be unable to cross the Meuse, and will have to go further north and attempt to pass by the Stenay gap."

The Paris Matin discussing the withdrawal of the Germans, points out that in order to cover its retreat and avoid the blocking of roads open to it, the German army will have to mark time and fight a second and perhaps a third battle. These battles will be fought under conditions, according to the Matin, certainly most favorable for the French forces, which thanks to their reinforcements and the rapidity of movements assured them by the railways will be able to face all eventualities.

Rome, Sept. 16, (Central News Cable)—A despatch to the Tribuna from Petrograd says that Bukovina has been transformed into a Russian province, with a Russian governor at Czerdwitz. Gen. Barone published an article in the Giornale D'Italia, in which he reaches the conclusion that the Germans are in danger of being entrapped in France.

The Messaggeros correspondent at Basel says that the German armies are reported to have received orders to retire fighting as far as the right bank of the Rhine, completely evacuating France, Belgium and the Grand Duchy of Luxemburg.

The Italian government has authorized the exportation to England of 25,000 tons of sugar.

Paris, Sept. 16.—According to a despatch to the Petit Journal from Berlin, by way of Copenhagen, Emperor William will go to East Prussia and assume chief command against the Russians.

Amsterdam, Sept. 16, (Central News Cable)—A correspondent of the Berliner Tageblatt in Galicia telegraphs that Gen. Von Auffenberg's army is in a dangerous position owing to the Russian advance, and that it is possible that Von Auffenberg will be unable to join the other Austrian armies. . . . . .

A Dutch newspaper says it is believed that the guard for the British prisoners at Camp Doeberitz, in West Prussia, will be reinforced to prevent women bringing them chocolate, flowers, fruit and even money, as they have been doing since the captured Britons were brought there.

The King of Servia is reported to be suffering from gout and unable to take the field with his armies, which are advancing into Hungary. The Servians have occupied Vishegrad.

Nish, Sept 16.—Official announcement has been made here of the capture of Vishegrad, in Bosnia, by Servian troops. The Servian army that took Vishegrad and the Montenegrins who captured Fotcna, also in Bosnia, have effected a juncture and are marching toward Sarajevo, despite a determined resistance by the Austrians. Sarajevo is only 40 miles north of Vishegrad.

Petrograd, Sept. 16 (Central News Cable).—The Russians have crossed the lower course of the River San unopposed by the defeated enemy, who is continuing its precipate flight. The position at Grodek has been secured by the Russians, who have reached Moszick, 37 miles southwest of Lemberg and almost due south from Grodek, and are approaching Przemysl.

Amsterdam, Sept. 16 (Centrals News Cable).—A despatch received today from Berlin says the Berlin Vorwaerts warns the German press against misleading the people by publishing fake reports of Austrian victories. A war correspondent of the Frankfurter Zeitung telegraphs to his paper that the Russian artillery used against the Austrians was splendid and that the Czar's army outnumbered the Austrians two to one.

New York, Sept. 16.—A report reached Paris today of an accident near Meaux, 20 miles east of Paris, to a railroad train carrying wounded men. Many are reported killed and wounded. The American ambassador, M. T. Herrick, received a telephone message asking that automobiles be rushed to the scene of the accident.

Paris, Sept. 16.—A despatch from Rome says the central portion of the city was occupied by the military after midnight to prevent demonstrations against Italy's neutrality in the present war.

London, Sept. 16.—A despatch from Vienna says that Gen. Hoefer, deputy chief of the Austrian General Staff, announced today that the Servian army, which crossed the River Save into Hungary, had been defeated along its entire line. The message added that Sherem in Slavonia and Banat were now clear of the enemy.

(Continued on page 5.)

SHOE DEPARTMENT

Corner West Front and Madison Ave.

Children's School Shoes

For best kinds of Children's Shoes—for Shoes that afford most comfort to the growing foot—for Shoes that have good looks as well as good wearing qualities.

FOR SHOES

at the popular prices we are showing

WE ARE SURE

you can't fill the school Shoe needs near as well as here. Come and examine these Shoes and you'll readily agree with us that this is the right Shoe Store to buy Children's Shoes.

NOTICE THE GUESSING CONTEST

See the Pumpkin in the Shoe Store Window

and guess how many seeds there are in this pumpkin.

For the nearest guess we will give a $5.00 pair of shoes.

For the second nearest guess we will give a $4.00 pair of shoes.

For the third nearest guess we will give a $3.00 pair of shoes.

It costs you nothing to guess—simply leave your guess with name and address at the Shoe Department.

Contest continues until October 26th, when the pumpkin will be opened and seeds counted in the window by three disinterested parties.

Note—None of our employes will be eligible to a guess.

New Millinery

We are Now Showing

We have assembled a number of very pretty hats—all breathing newness and novelty. All adaptations of most exclusive models from the great fashion centres. For good styles, individuality and becomingness we believe you can do better here than elsewhere.

Last but not least our moderate prices are a special inducement.

A. E. FORCE & CO.

"THE WHITE STORE"

We Give the Famous S.H. Green Trading Stamps

Fruit Jars and everything necessary for preserving on sale in the Basement.

DUNELLEN

All the Happenings of the Day In Plainfield's Hustling Suburb.

The Currie house on Third street tenanted by Frank H. Fuller, is being repainted.

Miss Elizabeth Seals, daughter of Mr. and Mrs. S. C. Seals, of Front street, has returned from a ten days' visit at Califon as the guest of an uncle, Jeremiah Hoffman.

Cecil Trimmer, the general day tender of gates at the Washington avenue crossing of the Central Railroad, has returned from a week's visit at New Berlin, Md.

The W. C. T. U. will meet with Mrs. James L. Manning, of Washington avenue, at 2:30 o'clock tomorrow afternoon.

PLANNING FOR A DANCE.

The O. Z. T. Fraternity are preparing for a dance two weeks from Friday night. The dance will be the first of the season for the O. Z. T.'s and will be one of a number that they will run at frequent intervals.

Captain and Mrs. B. A. Cole, of Washington avenue, spent yesterday in Newark visiting their daughters, Mrs. George E. Firstbrook and Mrs. Charles E. Painter.

Edward Ayers has leased the quarters and the furnitue, including two pool tables, of the Progressive Club, for a year.

The board of trustees of the Methodist Episcopal church met in the classrooms of the church Monday evening.

BOARD TO MEET.

The regular monthly meeting of the Sunday-school board of the Methodist Episcopal church will be held this evening after prayer service.

David K. Hamblin, of New Market road, is enjoying his annual two weeks' vacation.

Mr. and Mrs. Albert Giddes, of Lincoln avenue, returned today from a week's visit with a cousin of Mrs. Giddes' at Somerville.

Mrs. John Herbert, of First street, is spending two weeks at Lake George.

Mrs. Daniel Ferguson and son, who have been spending ten days in the borough as guests of Mr. and Mrs. W. J. Smith, of Dunellen avenue, have returned to their home at Point Pleasant.

Mrs. Edmund Teel and son, Edmund, Jr., of Plainfield, spent yesterday in the borough as guests of Mrs. Margaret Dealaman, of Washington avenue.

Mr. and Mrs. Samuel Kookogey, of New Market road, entertained Mr. and Mrs. Keating, of Brooklyn, over the week-end.

John Enright, of New York city, a former resident, was a visitor in the borough last evening.

Mrs. Maurice L. Rarick, of New Market road, has been visiting a sister, Mrs. E. P. Thompson, at Red Bank, since Monday.

The Misses Lizzie and Helen Dunham, of Walnut street, will return tomorrow from a two weeks' stay at Asbury Park.

CHANGE WAS BENEFICIAL.

Mrs. Frank Bowlby, of Washington avenue, who has been at Denver, Col., for her health since the first of May, continues slowly but steadily to improve. She at present weighs fourteen pounds more than she did when she arrived.

Robert Maltbie and mother, of Westfield, former residents of this vicinity, were visitors in the borough yesterday morning.

The hour of Sunday-school in the Methodist Episcopal church will be changed from 10 o'clock in the morning to 2:30 in the afternoon this Sunday.

WILL STUDY LAW.

W. Fowler Vail, shipping clerk at the Dunellen freight house, is making arrangements to take up a night course in law at New York University.

ATTACKED BY A DOG.

Henry Levins, of Railroad avenue, was bitten by a dog, yesterday. Mr. Levins had occasion to call on a friend in Plainfield, who owns a vicious dog. This dog is a cross between a bull dog and a collie and possesses the tenacity of the former and the nervous energy of the latter. The dog was on the front porch of the home when Mr. Levins arrived at the gate. With one hand on the latch of the gate and both eyes on the dog Mr. Levins paused. The sullen patience of the bull side of the animal predominated temporarily over its collie blood and it made no hostile move. Mr. Levins partially opened the gate and then closed it again, but the dog did not budge. Although not liking the attitude of the animal, Mr. Levins decided to venture in. Relying upon a hypnotic stare he slowly approached the porch. The stolidity of the bull dog predominated again over the nervous eagerness of the collie and the animal merely bided its time. Partially reassured, Mr. Levins ventured closer. Suffice it to say that the dog allowed Levins to advance until the porch steps had been reached. Just as Levins' foot descended upon the first step the dog made for him. Levins made for the fence. Just as he was vaulting over the dog nabbed his leg. Fortunately for Levins his momentum was so great that the dog's hold was broken, otherwise he would probably have had more to show for the incident other than torn trousers and a slight wound on the calf of his leg.

Miss May Day, daughter of Mr. and Mrs. T. W. Day, leaves for Mount Holyoke, Mass., this week to resume her studies at Smith College.

RESIGNS FROM BOARD.

John P. Fenner resigned as a member of the Board of Education at the meeting of the Board last evening, in the Whittier School. Mr. Fenner owns a hardware store at Somerville. He gave as his reason for resigning the fact that the meeting of the Merchants Association of that place conflicts with the meeting of the Board. The vacancy made by Mr. Fenner's resignation will probably be filled at the next meeting of the Board. Superintendent Rentschler's report showed a total attendance of 435 pupils in the local schools at the present time, which is an increase of 30 pupils over this time last year. The borough is sending forty-nine pupils to the Plainfield High School this year. This is an increase of six pupils over last year. Eighteen of the twenty-three graduates from last year's eighth grade are continuing their studies in Plainfield, the superintendent reported. Other business was the decision to insure the new Lincoln School for $14,000 in the Insurance Company of North America, of which John P. Fenner is agent. It was also voted to take out a $1,000 policy with the Hartford Fire Insurance Company insuring the fixtures of the new school. J. H. L. Peters is the local agent of the Hartford company.

Mr. and Mrs. George Zink and Mr. and Mrs. Gustav Winter enjoyed an automobile trip to Newark, yesterday.

Otis M. Webber has been awarded the plumbing contract of the new C. T. Voorhees house on Lincoln avenue.

ANNIVERSARY WEEK.

Anniversary week in the local theatre is making a big hit, the house having been filled every night thus far. The three-reel features this evening will be the "Modern Vendetta."

VALUABLE TOOLS STOLEN.

The tool shed of Contractor Samuel M. Titus, which stands in the rear of the four-family brick house that he is erecting for Frank Jaruszenski, of New York city, on Bound Brook road near Gallagher's Corner, was broken into last night and tools to the value of $120 were taken. The tools stolen belong to William Lanty, Monroe Pyatt, George Cornwall and a Bound Brook man. This is the second offense of this character inside the past two weeks, the shed of Contractor Charles Wrage having been broken into at Equator Park, where he is erecting some houses, and tools to the value of $60 stolen. The local police have a clue and are following it up strenuously. Any person who deprives another of his means of livelihood is the meanest and most despicable of culprits and should be dealt with to the full extent of the law if apprehended. It is supposed that the stolen goods are realized upon by being pawned in one of the large neighboring cities.

STYLISH RELIABLE

SR

A STYLE "TIP" TO "HAT TIPPERS"

The new Fall and Winter styles in soft and stiff hats are waiting for you in our hat department.

Our customers say our hats always have pleasing character and lend individuality, not eccentricity, to the wearer.

Let us show you the new styles, priced—
$3, $2.00 and $1.50

ROTHBERG'S

Stein-Bloch Smart Clothes
"Most Things Men Wear."
214 W. FRONT ST.
Right Next to Proctor's.

Watchung.

Harold W. Schenck had charge of the fellowship meeting, last evening, in the Wilson Union church. His topic was "The Ark." After the meeting the business meeting of the Sunday-school Association was held.

The monthly business meeting of the North Plainfield Township Improvement Society was held Monday evening, in the Improvement Hall. After an interesting session, Dr. Henry C. Krebs gave a talk on "The Meaning of Music." After the address a social hour followed, during which refreshments were served by the women.

The Ladies' Aid Society, of the Wilson Memorial Union church, held its monthly meeting Tuesday afternoon, in the church.

All plans and preparations have been completed by the Ladies' Auxiliary for their fourth annual Dutch supper, which will be held on Thursday evening, September 17, in the "Mill," beginning at 6 o'clock.

Miss Elsie F. Schmidt and Miss Adele Hermann have gone to Trenton, where they will resume their studies in the Trenton Normal School.

Mr. and Mrs. Melvin Cleaves have returned to their home on Hillcrest road, after an extended fishing trip in Long Island.

'Plains & Fanwood.

A routine session of the Fanwood Fire Company was held in the firehouse last evening.

The Rev. J. Madison Hare will conduct the prayer meeting in the Baptist church, this evening.

Miss Gertrude Smalley has returned to her home on Front street, after visiting relatives in Elmira, N. Y., for several weeks.

Mrs. W. C. Strong and daughter have returned to their home on Martine avenue, after visiting relatives in New Brunswick.

Mr. and Mrs. F. C. Allen, of Brooklyn, have returned home after visiting Mr. and Mrs. Fred Ferneld, of Forest road.

Township Collector John Z. Hatfield has set the date for the sale of lands for unpaid taxes as October 14, in his office in the Excelsior firehouse. The land is for the most part undeveloped and is owned by negroes in the colored section.

Mrs. John Hatfield, of South avenue, is visiting relatives in Massachusetts.

Miss May Hand has returned to her home in Plainfield, after visiting Miss Mabel Hand, of this place.

Mr. and Mrs. Thomas Louden, of Martine avenue, are entertaining relatives from New York.

Whitehouse

Miss Olive Bishop has returned to Plainfield after a visit to her sister, Mrs. Rose Burdette, in East Whitehouse.

Mr. and Mrs. George S. Dufford, of Plainfield, are visiting Mrs. Dufford's mother, Mrs. Jane Swackhamer, in East Whitehouse.

Mrs. Georgianna Cole, of Plainfield, is spending a week with Mr. and Mrs. L. E. A. VanSyckle, at Whitehouse Station.

Harry Aler, of Plainfield, an extra agent, is filling the place of Charles G. Wyckoff, operator at Whitehouse Station, who is off duty because of the death of his parents at Annandale.

Mr. and Mrs. William W. Craig, of West New Brighton, S. I., were over-Sunday guests of Jonathan D. Craig, near New Germantown.

Elbert Pickell has left for Easton, Pa., where he has resumed his studies in Lafayette College.

Mr. and Mrs. George H. Webb returned to Centreville, Monday, after a visit in Pennington.

Judge and Mrs. Daniel H. Beekman and family, of Somerville, were the guests Sunday of Mrs. Beekman's parents, Mr. and Mrs. Henry C. Hoffman, at New Germantown.

Aaron Reed, of East Whitehouse, is now employed by the New Jersey Central Railroad as gateman at the crossing in North Branch.

Mr. and Mrs. C. Godfrey Poggi, of Elizabeth, were the guests Sunday of Mr. and Mrs. George W. Tine, at Whitehouse Station.

Charles P. Oliver, who is to have a new residence constructed in Eas Whitehouse, has awarded the contract to Oscar Apgar, of Lebanon.

The celebration of the seventy-fifth anniversary of the Methodist church at Gladstone was continued last night. There was a reunion of members and friends of the church with former pastors and former members of the church at 7:45 o'clock. Rev. A. L. Fretz, the pastor, presided. Prayer was offered by Rev. John M. Harper, rector of St. Luke's chapel. There was singing by the church choir, addresses by former pastors and a social hour.

Miss Harriet Naylor has returned to her home in East Whitehouse after a visit to relatives in Passaic.

Game Warden John J. Park, of Whitehouse Station, who recently underwent an operation for appendicitis in St. Francis' Hospital in Trenton, has returned home and is recovering.

Mr. and Mrs. Frederick Krouter and Mrs. Robert Sherk, of Philadelphia, are visiting relatives at Peapack and Gladstone.

William D. Reger and Joseph H. Lindsley, of East Whitehouse, won a number of prizes at the Far Hills Fair with their fancy poultry.

Mrs. Martha Luse, of Peapack, and Mrs. Jacob Romig, of Allentown, Pa., are home from a visit to Mrs. Benjamin Harrison, in New York.

Mr. and Mrs. Raymond Apgar, of Peapack, were the guests of Mrs Apgar's parents, at Chester, over Sunday.

Mrs. Peter Rood and son, of Mendham, have returned after a visit to Mrs. William Logan, at Peapack.

German Valley. and Chester

Mrs. Marietta Gardner, of Chester, will start soon to visit her son and daughter-in-law, Professor and Mrs. Edward H. Garner, at Madison, Wis.

The Chester Cemetery Association will hold its annual carnival today and tomorrow on the grounds adjacent to the town hall.

The Chester township Board of Education opened the Pleasant Hill School, Tuesday, with Miss Lulu G. Dech in charge.

Mrs. John Bird, of German Valley is recovering from a severe attack of stomach trouble.

Hunterdon County.

Mr. and Mrs. Frank Crater, of Glen Gardner spent the week-end with Mrs. Crater's parents in Easton, Pa.

Miss Hazel Hammal, of Plainfield, was a week-end guest of Miss Hazel Drake, of Glen Gardner.

Mr. and Mrs. John Carling will move this week from Glen Gardner to New York.

Mrs. Elizabeth Creveling and daughter, of Phillipsburg, spent the week-end with Mr. and Mrs. William Banghart, of Glen Gardner.

Dr. Edgar Hunt, who has practiced his profession for more than thirty years in Glen Gardner, left Saturday for New York, where he will enter a hospital for practise.

Mr. and Mrs. Frank Jordon, of High Bridge, were week-end guests of Mrs. Jordon's parents, Mr. and Mrs. Louis Hartrum, of Glen Gardner.

The hour of service at the Glen Gardner Presbyterian church has been changed from 3:30 to 3 o'clock p. m.

After spending some time in Clinton Miss Mame Hewson has returned to her home in Newark.

Mr. and Mrs. C. G. Poggi, of Elizabeth, are in Clinton.

Mr. and Mrs. David Conover, of Clinton, are at Niagara Falls.

Miss Ruth Hulsizer, of Clinton, is visiting relatives in Newark.

John Butler, of Hampton, is ill.

Mrs. Mary Holmes, of Asbury, is at Ocean Grove.

Mr. and Mrs. Garret Manning, of Annandale, spent Sunday in Bayonne with their son, Edward Manning, and family Mrs. Manning remaining for a week.

Mrs. Jacob West, of Annandale, is at the home of her daughter at Sydney.

Warrenville.

J. R. Adams, of Coontown, has sold his farm to a New York party and will move this week.

Mr. and Mrs. John Toms, of Perth Amboy, are visiting Mr. and Mrs. W. Howard Toms, of Basswood Lawn.

Mrs. Oliver Ulmer, of Plainfield, is visiting Mr. and Mrs. Benjamin Harrison, of Coontown.

Miss Marie Kelly, of Plainfield, has returned home after spending a few days with Miss Gertrude Bornmann.

Charles Zwip, of Arlington, who recently purchased five acres of land from the Kline Realty Company, is digging a well and expects to start his house this week.

William Cooper, Jr., has been awarded a contract for the digging of two cellars for M. Rabinowitz on the George Wilson farm.

Owen Thorp has returned home after spending a week with friends in Jersey City.

Mrs. Mathewson, who recently purchased the George Donagon farm at Mt. Bethel, expects to build a large dog kennel in the near future.

A party of men visited John C. Cooper's farm at Califon, on Sunday. Among those who made the trip were William Underhill, William Selden, John Cooper, Jr., of New York, and George Hndershot, of this place. The trip was made by automobile and all had a fine time.

Miss Florence Voorhees, of Dunellen, and Ruth Miller, of Plainfield, visited Mr. and Mrs. John Miller, of Coontown, Sunday.

The primary election will be held at Fairview Hall, Mt. Bethel, on Tuesday, September 22. The polls will be open from 7 a. m. to 9 p. m.

Frank Cleaves and Brother have been awarded the contract for the painting of three houses for David Mundy, of Plainfield.

Herbert Ortman, of Meyersville, visited friends here Sunday.

Miss Margaret Nash and Regina Downes, of Brooklyn, who have been spending a week with Mrs. Rudolph Sachs, of Mt. Bethel, returned to their home yesterday.

Miss Minnie Steffens has returned to her duties in A. E. Force's millinery department after spending her vacation with her mother.

Mrs. Rosa Mundy, of Bound Brook, is visiting Mrs. Fred Dealaman, of Springdale.

Mr. and Mrs. A. L. Herlich and family have returned to their home in New Market, after spending the summer with Mrs. Herlich's parents, Mr. and Mrs. George Bowers, of Mountain boulevard.

Advertise in The Daily Press.

TOLD IN PLAINFIELD.

A Resident Known to all Our Readers Relates an Experience.

Readers of the Press have been told again and again of the merits of that reliable, time-proved kidney remedy—Doan's Kidney Pills. The experiences told are not those of unknown persons, living far away. The cases are Plainfield cases, told by Plainfield people.

C. L. Treat, painter and paperhanger, 411 East Third street, Plainfield, N. J., says: "I suffered for a long time from kidney trouble and for years couldn't get relief. My back ached constantly and I had pain across my kidneys. My kidneys were in bad shape and I became all run down, in fact, was almost a physical wreck. Hearing of Doan's Kidney Pills, I got a supply at Randolph's drug store and my experience was so satisfactory that I cannot make my endorsement too strong. I simply wouldn't be without a supply of Doan's Kidney Pills on hand."

Price 50c, at all dealers. Don't simply ask for a kidney remedy—get Doan's Kidney Pills—the same that Mr. Treat had. Foster-Milburn Co., Props., Buffalo, N. Y.—Adv.

Westfield.

In line with the effort being made all over the State to compel owners of horse-drawn vehicles to comply with the law regarding carrying lights at night, Mayor Harry Evans has requested Chief of Police Thomas O'Neill to see that drivers of such vehicles comply with the law.

The Park Commission, Monday evening, received reports of street work completed. Modified plans for the Lake Park improvement were considered but not decided on.

Somerville

Miss Bess Lindquest returned yesterday from a two-week vacation, spent at Harvey Cedars.

The twenty-fourth annual reunion of the Thirteenth Regiment, New Jersey Volunteer Association, will be held in the armory at Somerville, Wednesday, October 7.

Miss Carrie Brokaw returned to her home yesterday, after a month's stay at Pluckemin.

War Map Coupon

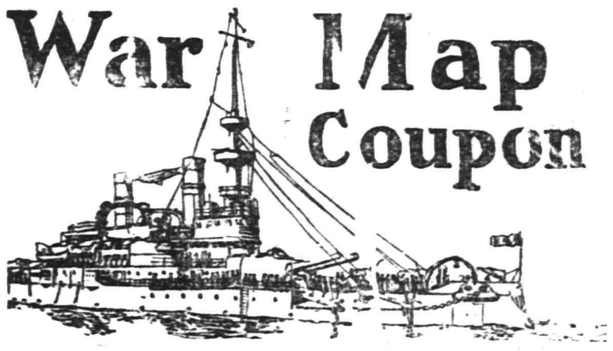

Latest European War Map

Given by THE DAILY PRESS

to every reader presenting this COUPON and 10 cents to cover promotion expenses.

BY MAIL—In city or outside, for 12c. Stamps, cash or money order.

This is the BIGGEST VALUE EVER OFFERED. Latest 1914 European Official Map (5 colors)—Portraits of 16 European Leaders; all statistics and war data—Army, Navy, Land and Aerial Strength, Populations, Area, Capitals, Distances between Cities, Histories of Nations Involved, Previous Decisive Battles, History Hague Peace Conference, National Debts, Coin Values. EXTRA 2-color CHARTS of Lands Involved, European Capitals and Strategic Naval Locations. Folded, with handsome cover to fit the pocket.

CLIP THIS COUPON

FREE COUPON
IMPERIAL EMBROIDERY PATTERN OUTFIT
PRESENTED BY
PLAINFIELD DAILY PRESS

THE IMPERIAL EMBROIDERY OUTFIT is guaranteed to be the greatest collection and biggest bargain in patterns ever offered. The 160 patterns have a retail value of 10 cents each, or more than $10.00 in all. Bring ONE Coupon and 48 cents to this office and you will be presented with One Complete Outfit, including Book of Instructions and one All Metal Hoop. The 48 cents is to cover duty, express, handling and the numerous overhead expenses of getting the package from factory to you.

N. B.—Out of town readers will add 5 cents extra for postage and expense of mailing.

Made in America Week

You Can Help Keep American Factories Running and Keep American Workers Busy on Full Time If You Buy Your Goods in America. : : : : :

Initial Display of New Fall Dresses

SHOWING THE COMING SEASON'S NEWEST AND LOVLIEST CREATIONS

For inspiration, the designers went back three-quarters of a century, and evolved some wonderfully fetching styles from the fashions then in vogue. The basque effect, popular in grandmother's youth, is a feature of the New Fall Dresses. There are two distinct silhouettes; in one, the bodice shows the figure's outlines; in the other, the lines are straight from the shoulder to the low waist.

Chiffons, nets and satins are popular for evening dresses. Broadcloths, Garbadine, Prunella and Serge for general wear. Blues in various shades, soft tints of green, pinks, purples and mauves are among the most used colors.

It is quite impossible to give these lovely styles an adequate description. We feel certain that when you see them you will agree with us that they are not only wonderfully charming, but also splendid values at the prices.

We Present the New Fashions in Fall Suits

CONFIDENT THEY WILL AROUSE YOUR ADMIRATION

It is more or less remarkable for styles as new as these to achieve the popularity already given them. We can attribute it to only one thing—their intrinsic beauty, which is evident at a glance.

These handsome suits set forth in a splendid way the fashions that are most favored this Fall. They are not exaggerated types, but are cleverly toned down and thoroughly practical models which the extreme and conservative dresser alike will soon be wearing. The important style features are semi-fitted and straight line effects in three-quarter and longer length coats with flare in the coat skirts; long tunic pleated, circular tiered and ruffled effects in the skirts. Garbadine, Serge, Poplins, Broadcloths and novelty weaves are some of the favorite materials represented. Colors are mostly handsome dark shades. The workmanship of every garment is faultless. And the values are excellent.

TOMORROW IS A GOOD TIME TO SEE THESE NEW SUITS—COME!

A Brilliant Collection of the Correct Millinery for Fall is Ready for Your Inspection

So impressed were we by the chic of the millinery designed for Fall wear that we bought an extraordinarily big assortment for this informal showing.

You therefore have in this display a chance to see and choose from the most authentic collection of the new autumn styles that we have ever had the pleasure of showing you.

Sailors, from the ultra small to the large sweeping sizes predominate. Tricorners, turbans and the long front-to-back styles of 1860 are also conspicuous among the styles that bid for popularity. In materials, black velvet takes precedence. Novelty metal and brocaded effects appear in combination with velvet, beads, bird's wings in burnt ostrich, hackle and coq flowers and ribbons are accepted smart trimmings. Thus you see you are not restricted to any one or two styles, but can indulge your every taste and whim from this diversity of surpassing millinery beauties.

The prices are very moderate. They have been fixed to enable you to easily meet the headwear demands of the new season.

We hope that you will embrace the opportunity offered by this early showing to become acquainted with the new modes and the superiority of our line in particular.

More For Your Money at—

Tepper's

PLAINFIELD, NEW JERSEY

Buy Your Fall Shoes Now

PRICES WILL BE ADVANCED LATER IN THE SEASON

Owing to war conditions prices on shoes are certain to advance from 25 cents to $1.00 a pair.

The advance will not affect the shoes which are on hand, but as soon as these are sold the prices will go up.

This declaration is not made to stimulate trade, (as it would be more profitable for us to hold the shoes we have until prices do go up and then sell at the advance) but rather to let the people know what they may expect and give them an opportunity to buy their fall shoes at the same prices as last year.

Here is what the Shoe Retailer, a Trade Journal published in Boston, the heart of the leather market, has to say: "Tentative advances ranging from 25 cents to 75 cents per pair, according to the grade, have been figured on men's shoes, and proportionate advances will be made on women's shoes."

Henry B. Endicott, one of the largest tanners and manufacturers in the country, has this to say: "No man can tell what the advance may be. It is a sure possibility, and I think a probability, that shoes may be a dollar a pair higher, in fact, as far as I can see, I don't know why we should limit the price to one dollar. It may be more."

In 1913 this country imported $50,288,228 worth of leather from the war affected countries, and exported raw material and finished shoes, $25,504,184. Besides, this country imports all the chemicals and dyes used in the chrome tanning of hides. These supplies are cut off. In addition to this Africa, Australia, South America and the Far East are looking to the United States for their shoes on account of the European factories being closed, and the countries at war will also have to depend on the United States for their footwear supplies, so that it can readily be seen why shoes will advance.

Our fall shoes are here, and will be sold at the old prices as long as they last. After the supply is gone there is no telling what the price will be. Wise buyers will buy their Fall shoes now.

Stuart's Shoe Shop

Footwear for the Family

215 W. Front St. Opp. Proctor's

We Give and Redeem Surety Coupons.

URGES THE OBSERVANCE OF STRICT NEUTRALITY

Desiring that the strict neutrality of the United States as set forth in President Wilson's proclamation shall be maintained in the public schools of the borough, Supervising Principal D. F. Aungst today sent a copy of the following to each teacher connected with the borough schools:

"In order that the true spirit of the 'neutrality of the United States,' as set forth in President Wilson's proclamation, be maintained in these dark hours of international strife, let us as teachers preserve an impartial attitude in public and private. It is our solemn duty to teach the American youth, whose education is entrusted in our care, that this great nations is 'neutral in fact as well as in name.' Let us instill in their hearts a feeling of the heavy responsibility that rests upon each and all claiming protection under the Stars and Stripes."

MIDDLEBROOK CHAPTER OF THE D. A. R. MEET HERE

The first meeing of the year of Camp Middlebrook chapter of Bound Brook, D. A. R., was held at the home of Mrs. H. A. Fiske, of West Seventh street, yesterday afternoon, with an attendance of about forty, which included some out of town guests. Miss Todd, of Dunellen, who is the regent of the organization, presided over the meeting. The program of events for the coming year was discussed and planned.

Miss Thomae, of Bound Brook, who is the historian, read a very pleasing article and Mrs. H. R. Moyer, of this city, rendered two solos. Mrs. M. E. Thomas gave a short talk about the "Star Spangled Banner" and it was sung by all present. After the meeting refreshments were served and a social time was held. Mrs. Charles R. Banks, regent of the Continental Chapter, was also a guest.

TEA GIVEN IN HONOR OF MRS. J. A. CHAMBLISS

The first meeting of the Women's Missionary Circle, of the First Baptist church, was held in the church parlors, yesterday afternoon, and was attended by about sixty persons. Mrs. M. I. Cooley, president of the circle, had charge of the meeting. The circle is a combination of the home and foreign missionary societies and meets once a month.

There was no regular program for yesterday's meeting, it being the first one of the fall term and plans were discussed. The reports of the various committees of the society were read and were accepted. Plans are also being made to have study classes held throughout the coming year.

After the meeting an informal reception was held, at which Mrs. J. A. Chambliss, wife of the former pastor of the church, was present. Tea was served and a general social time was enjoyed.

GOT LICENSE BUT NO NAME.

While riding a bicycle on Watchung avenue, near the juncture of East Fifth street, at 5:45 yesterday afternoon, Courtney Smith, colored, of 621 West Third street, was hit by an automobile bearing the license No. 11,295. The driver of the latter vehicle stopped his car and notified the wheel rider to take his damaged bicycle to a repair shop and that a settlement for damages would be made. The colored youth neglected to ascertain the name of the auto driver.

WORLD FAMOUS SPORTSMAN DEAD

James E. Sullivan, Secretary Amateur Athletic Union, Died at Noon Today.

HELD MANY HONORS

Leading Authority on Sports of All Sorts in This Country and Known in Every Country on the Globe—Death a Severe Blow to Athletics.

James E. Sullivan, secretary of the Amateur Athletic Union and one of the best known sporting authorities in the world, died at Mount Sinai Hospital at 11 o'clock this morning. Mr. Sullivan was operated upon for an intestinal stricture yesterday.

The deceased was born in New York in 1860. In 1878-79 he was connected with the publishing house of Frank Leslie and founded The Athletic News in the latter year. This was one of the foremost athletic papers published in the United States, devoted exclusively to field and track athletics. He was business manager and later owner of the New York Sporting Times and was organizer and publisher of the American Sports Publishing Company, which publishes Spalding's Athletic Library.

Mr. Sullivan began his athletic career in 1877 and won the all around championship of the Pastime A. C. in 1880, 1881. He was the organizer and the present secretary of the Amateur Athletic Union, a controling sport body in this country, and was a member of the Board of Managers of the Pastime A. C. He had been the business manager of the American championship field and track games for the past twenty-five years and had been the American director of Olympic games since 1904. He was also the head of the committee in charge of all of the exposition and national meets in this country for many years and at the time of his death was completing the details for the San Francisco games in 1915. He was the organizer of the Public School Athletic League in New York city and of the Outdoor Recreation League. Mr. Sullivan was awarded the Olympic medal in 1904 and was appointed a member of the Board of Education and Playground Commission of New York in 1909.

Owing to the death of the noted American sportsman it is likely that the senior field and track championships scheduled to be held at Celtic Park next Saturday will be postponed.

FOR RIVER IMPROVEMENT.

Stillwater, Minn., Sept. 16.—The Upper Mississippi River Improvement Association convened in annual session here today with delegates in attendance from leading cities and towns of Illinois, Iowa, Missouri Wisconsin and Minnesota. The convention will remain in session two days. The project for a canal connecting Lake Superior with the upper Mississippi is one of the principal subjects scheduled for consideration by the convention.

MANITOBA LEGISLATURE MEETS.

Winnipeg, Man., Sept. 16.—The Manitoba Legislature convened in special session today to enact legislation to prevent mortgage companies foreclosing on those financially crippled by war and to prevent real estate from being forfeited if complete payments have not been made on account of the war. The Federal government has given its sanction to the proposal.

COMMUNION SERVICE.

Holy communion and the reception of new members will take place at the Crescent Avenue Presbyterian church next Sunday at the hour of the regular morning service, while the preparatory service will be held this evening. The afternoon services at this church will not be resumed until October, at which time a special musical program will be rendered by the choir.

ADJOURN CASE FORSETTLEMENT

Newark, Sept. 16.—Vice Chancellor Stevens, before whom the matter of the Modern Shop Company and the Westfield Realty Company was heard Monday on an application to settle the whole business by paying creditors 60 cents on the dollar, decided against such a settlement. He was not willing to agree to such terms and the matter was adjourned to September 29 for a settlement on a basis of 10 per cent. to the general creditors.

MEXICO'S NATIONAL HOLIDAY.

City of Mexico Sept. 16.—The one hundred and fourth anniversary of Mexico's independence was initiated throughout the republic at 11 o'clock last night, by the ringing of liberty bells and the pronouncement of the "grito" (Shout), which was first given by the martyred soldier-president Hidalgo on the night of September 15, 1810. No disorder of any kind has thus far been reported. The "Grito" in the capital was given by First Chief Carranza. A throng of many thousands were present on the plaza facing the national palace when Gen. Carranza rang out the bell and commemorated the act of the first three Mexican patriots. Today, being independence day, was observed as a general holiday in all parts of the republic. Tonight congress assembles for its semi-annual session.

PROGRESSIVES ACTIVE IN PA.

Philadelphia, Pa., Sept. 16.—The Washington party, which is the official designation of the Progressive party in Pennsylvania, is planning for an unusually active campaign from now until the November election. Colonel Roosevelt has accepted an invitation to make a tour of the State, in the course of which he will speak in many of the principal cities. Besides Colonel Roosevelt, the campaign managers will secure a number of Progressive leaders from other States to assist in the fight. Among these will be Jane Addams, of Chicago; Francis J. Heney, of California; Charles S. Barrett, president of the National Farms' Union and Dr. H. W. Wiley, former chief chemist of the Federal Department of Agriculture. The efforts of the party will be devoted almost wholly to the election of Gifford Pinchot to succeed Bois Penrose in the United States Senate.

—Advertise in the Daily Press.

Plainfield Daily Press

LESLIE R. FORT.....Managing Editor

Published Daily except Sunday, by the PLAINFIELD PRESS COMPANY, 108 North Avenue.

Entered at the Plainfield, N. J., Postoffice as Second Class Mail Matter.

TELEPHONE PLAINFIELD 1300.
Private Branch Exchange connecting all departments.

Two cents a copy. Ten cents a week. $5.00 a year in advance. Delivered by carrier or by mail. No extra charge for papers mailed to points in the U. S. and Canada.
Any subscriber failing to receive a single issue will confer a favor by notifying the business office.
Advertising rates mailed on application.
Copy for change of Advertisements to ensure change for same day must be at the office by 9:00 a. m.

SEPT. 16TH IN HISTORY.

1776—British made an unsuccessful attack on the Americans on Harlem Heights.
1848—France abolished slavery throughout her possessions.
1861—Postoffice Savings Banks established in Great Britain.
1864—Captain Speke, the African explorer, killed by the accidental discharge of his gun at Neston Park.
1870—Submarine cable laid between Jamaica and Cuba.
1873—Last of German troops crossed the French frontier.
1876—Servian army proclaimed Prince Milan King of Servia.
1891—Sir Henry Irving unveiled a memorial to Christopher Marlowe in Canterbury Cathedral.
1892—Thomas Hill Watts, attorney-general in the Confederate cabinet and Governor of Alabama, died. Born Jan. 3, 1819.
1897—Attempt made to assassinate President Diaz of Mexico.
1901—Duke and Duchess of Cornwall and York (now King George and Queen Mary) arrived at Quebec.
1905—Joseph Chamberlain retired from the British ministry.

Plainfield, N. J., Sept. 16, 1914.

A FEW MORE REASONS.

Those who have made a study of property valuations in the city and borough say that the very fact that in this city the ratables have been increased about $5,000,000 in the last six years, and have shown a decrease in the borough in the same time, proves that there is something radically wrong on the Somerset county side. The amount raised by taxation for local purposes in the borough in that time has grown but little, if at all, while that raised for school purposes has been responsible for the big increases in the tax rate. Were the city and borough combined the entire overhead expense in the administration of the borough schools would be done away with, and in addition the pupils would have the advantages of using the local High School and relieve great congestion in the buildings now available over the brook.

Mayor Clark is so well supplied with arguments in favor of the consolidation, and has so ably presented them, that it is hard to understand why anyone is opposed to the plan. And as we have said before, if, after several years in the office, he continues to see the advantages to be gained by the change, and the opponents fail to come forward with any arguments against it, why this talk about the possibility of the people not voting favorably at the election next week?

The Mayor has pointed out that property values have decreased on Somerset street, the business street of the borough, while on Front street, this city, they have materially increased. He has told how North Plainfield contributes to all the Plainfield charities and has none distinctly her own; how the residents of his municipality have to come here to use the hospital, library, banks, railroad station, Young Men's and Young Women's Christian Associations.

With practically all of the leading citizens of the borough advocating the consolidation, and many of them working for it, the residents should roll up a big majority in favor of joining legally with a community in which they already play a great part in every way. A vote in favor of consolidation will be the strongest kind of an argument to the Legislature to bring about annexation.

Governor Fielder's selection of Captain William C. Smith, of North Plainfield, as a member of the Board of Managers of the Home for Disabled Soldiers at Kearny, will bring to that board the services of a practical business man, which will greatly strengthen the body.

Hope the Public Service will soon have pity on suffering humanity and take those open cars off the local lines after dark.

More than one 1913 model derby put in an appearance yesterday. The news reports tell us that the war is going to make the felt for hats scarce this winter, but that doesn't make any difference to the man who is fortunate enough to have one left from last season.

In view of the consolidation election to be held in North Plainfield next Thursday, our Saturday editorial, written by a well known citizen of that community, telling of the advantages to be gained by the change, will be of peculiar and timely interest.

The country seems to go on just the same, even if the Stock Exchange is closed. But business will not begin to assume normal proportions until it is reopened.

LINEN "SHOWER" GIVEN FOR MISS IDA VIANA

In honor of her approaching marriage to John Schneider, of Asbury Park, Miss Ida Viana was last night given a linen 'shower" by her sister, Miss Rose Viana, at their home in Somerset street. The event was an entire surprise to the bride-to-be.

About thirty guests were present from New York, Asbury Park, Newark and this city, who helped to make the evening a delightful one. Miss Viana received a number of pretty and useful gifts.

The rooms of the house were prettily decorated in white and green. Late in the evening a supper was served. Throughout the evening selections were played by the Misses Emma and Marguerite Windham at the piano, and several vocal solos were rendered.

The friends of Miss Viana will be surprised and pleased to learn of her engagement. The wedding will take place sometime this fall.

PERSONAL.

G. S. Dufford and family, of West Front street, have returned after spending some time at German Valley.

Mrs. A. H. Manning, of Madison avenue, has returned from Manasquan, after spending her vacation.

Mr. and Mrs. D. R. Conover, of Jackson avenue, the borough, have returned after spending their vacation at Asbury Park.

Mrs. James DeGraff and family, of Central avenue, have returned home, after spending the summer at Kennebunkport, Me.

Mrs. Raymond Quinn, of Watchung avenue, and daughter, Miss Beatrice, are visiting relatives at Newark.

G. E. Volk, of Watchung avenue, has returned home after a two weeks' visit out of town.

Mrs. F. B. Newell, of West Seventh street, has returned home after stopping at Asbury Park, where her vacation was spent.

A. R. Humble, of Jackson avenue, has returned from Mattituck, L. I.

Mr. and Mrs. Raymond T. Kline have removed from 503 Madison avenue to 707 East Seventh street.

Mrs. Mable Whitman and daughter, Miss Angie Whitman, of Leland avenue, who have been spending the summer months with Mr. and Mrs. Joseph Newton, have returned home.

Mrs. Hadden, of Union street, has returned home after spending some time at Edgemere, L. I.

Miss Maude Edell, of Fifth street, has returned home from her vacation at Clinton.

Mrs. John Fritts, of West Fifth street, has been visiting Mrs. Arthur Fritts, of Trenton

Katherine Sill, of Myrtle avenue, who attended The Seminary last year, has entered N. P. H. S. to complete her education.

Alex. Milne and family, of the borough, have returned after spending the summer at Point-'O-Woods, L. I.

Elmer French, of Washington avenue, has taken the Rutgers College entrance examination at New Brunswick.

Louis Bennett, of Duer street, has returned home after spending the summer camping at Asbury Park.

COMING EVENTS.

TODAY.
"Peg o' My Heart" at Plainfield Theatre.
Vaudeville at Proctor's Theatre.
N. J. Ass'n for Poultry Improvement.

TOMORROW.
Registration Day for Special Election in Borough.
"Black Patti" at Plainfield Theatre.
Vaudeville at Proctor's Theatre.

FRIDAY.
Building Trades Council.
Vaudeville at Proctor's.
First M. E. Church Brotherhood lecture.
Photo-plays at Plainfield Theatre.

SATURDAY.
Photo-plays at Plainfield Theatre.
Vaudeville at Proctor's Theatre.

MONDAY.
Tax Sale Continued.
Vaudeville at Proctor's Theatre.

TUESDAY.
Primary Day.
Vaudeville at Proctor's Theatre.

THE NEW FALL DRESS GOODS

Are Now on Sale. The Best American Mills are Represented in the Splendid Showing Which Comprise All That's Newest in Weave and Color Combinations, and Best of All You'll Find the Prices Most Reasonable

AT 50c AND $1.00 A YARD.
Crowfoot checks, black and white, in all size checks, 40 to 54 inches wide.

AT $1.00 A YARD.
50-inch all wool Serges in neat black and green and black and blue checks.

AT 59c A YARD.
French Flannel, 27 inches wide; all wool, in light and dark grey, brown, green and cardinal.

AT $1.00 A YARD.
All wool crepe suiting, 48 inches wide, in mahagony, navy blue and black.

AT $1.00 A YARD.
Cadet cloth, 48 inches wide, in black, green navy and cadet blue.

AT $1.59 A YARD.
An all wool black and blue mixture, suitable for heavy skirts and suits.

AT $1.00 A YARD.
56-in. all wool Suiting, in plaids, checks and Roman stripes; in all the new shades.

AT $1.59 A YARD.
Heavy Worsted Plaid Suiting, in all the latest color combinations; 56 inches wide.

AT 59c A YARD.
40-inch Roman Striped Suitings, in a variety of color combinations.

AT $1.00 A YARD.
Silk and wool crepe cloth in cadet blue, wine color and mahogany.

AT 50c AND 59c A YARD.
All wool fancy plaids, 40 inches wide; specially adapted for children's dresses.

AT $1.25 A YARD.
All wool Bedford Cord, 52 inches wide, in black, medium and dark navy blue.

"OUR LINING DEPARTMENT" is fully stocked with all the Fall shades in clevet and Princess Satin, Colonial, Marvel and Dresden feather weight Percalines; also Crinoline, Buckram, Canvas and Queen Coat Foundations.

Butterick Patterns and the Delineator for October now on sale.

Woodhull & Martin Co.

PROFIT SHARING COUPONS WITH ALL PURCHASES.

Our Notion Department is complete with every thing pertaining to dressmaking.

VOTES FOR WOMEN

Conducted by the Equal Suffrage League of Plainfield and North Plainfield.

THE WOMEN'S PROCESSIONAL.

God of our Fathers, as of old,
Lord of the smoking, thin red line!
How oft have flaming roof-trees told
Of yet another victor's shrine;
Odin, or Mars,—grim god of War,
Ah, let us bow to him no more!

* * *

Nay, let us seek our Mother's God,
Who hears the ravens when they cry,
And sends the rain to parching sod,
Nor lets the widow's cruse run dry;
Our Mother's God—thy cross gleams red
Where lie the wounded and the dead!
God of our Fathers?—Nay, no more—
The hideous tolls of war increase—
Forever hush the cannon's roar
Lay by the bugle, give us peace!
God of our Mothers, hear our cry,
It is our sons who go to die!

ELLIS MEREDITH.

Georgia, Chivalry, Suffrage and Child Labor.

Georgia has again voted against the abolition of child labor. In this fair Southern State, where chivalry is claimed to be a sufficient substitute for the ballot in the hands of the mothers, there are now more than 14,000 children from 10 to 14 years of age who cannot read or write, and the little children compete with men in the industries, so that the mill owners who control the Legislature may grow rich.

Owen R. Lovejoy, general secretary National Child Labor Committee, writes in communication to The Evening Post of Monday last as follows:

"After a struggle of seven years we have succeeded in gaining one point—we have raised the age limit two years. Poor children will now go to work at the age of twelve, and other children at fourteen. At this rate Georgia may attain the standard set by the Palmer-Owen Federal bill in the year 1942, allowing seven years for each of the fourth provisions contained in it which she has not yet reached.

* * *

"If the figures given out for Georgia were worked out for Alabama, Mississipip, South Carolina, and all the other backward States, there would be millions of children needlessly sacrificed during the years in which the State Legislatures get ready to protect the children. It seems clear to us that some shorter method must be found."

In this same State of Georgia where they have no Child Labor Law, and where they have no compulsory education law, they have a substitute which a prosperous cotton mill owner calls a genleman's agreement.

"A gentleman's agreement in Georgia," said the manufacturer, "is a great deal more effective than legislation would be."

Georgia is the only State where children 12 years of age work 11 hours a day. Suffrage was defeated in the last Legislature.

Maine.

The Maine State Grange has asked every candidate for the Legislature to state his position on the submission of an equal suffrage amendment. The Grange is emphatically in favor of the enfranchisement of women and plans to make sure of success in the Legislature next year.

Up to last Saturday Secretary Libby, of the Grange, had received replies from 219 legislative candidates. Of these, 81 Republicans 60 Democrats and 60 Progressives promised to vote for submission of the amendment; 6 Republicans and 8 Democrats either were undecided or declined to answer; 1 Republican and 3 Democrats refused their support.

Vermont.

The tentative draft of the Republican platform in Vermont declares for submission of an equal suffrage amendment. At the meeting of the committee on resolutions in Burlington last week in advance of the State convention the following plank was adopted:

"Recognizing the growing sentiment throughout the country in favor of granting the right of suffrage to women and believing that the women of Vermont are at least the equals of the women of other States in intelligence and patriotism, we recommend that at the first opportunity afforded a constitutional amendment giving women an equal right of suffrage with men be submitted to the voters of this Commonwealth."

Editor Bok, of the Ladies' Home Journal, who but a few years ago featured the notorious Barry articles against suffrage, and who has been the chief exponent in America for the "Kinder, Kuche, Kiche" status of woman (the Kaiser generously expounded his theory free, but Editor Bok charged $1.50 per annum for the same advice), now speaks as follows:

"It is unwise for a woman to say: 'I don't care about the vote.' She must care. It behooves her to be ready if the ballot is given her, for when it is hers she must be ready. That much is sure and that much she can do.

"It makes no difference whether a woman wishes that suffrage may come to her or not, this much is vital: that she should get ready for it. A woman should say to herself that it is going to come, and then prepare herself for it. That is, she should begin to open her eyes to the big world, to this big country and to the community in which she lives, and try to find out what they all mean and stand for. Let her make up her mind to take a half hour each day and read a good newspaper: in other words, get 'posted.' And that is what every woman must do. For if the vote comes to the women in her State she will have to vote in order to offset the vote of some woman who may not be as desirable to the community as she tries to be.

"Suppose the vote doesn't come her way, has she had her pains and spent her time for naught? Not at all. She is the gainer, for, whether she votes or not, every woman should know more about what the great questions of the day mean. There is not the slightest doubt that women would be better companions for the men of their families if they did know. So a woman really gains two or three distinct points by mentally granting that the privilege of suffrage may come to her, and preparing herself for the intelligent exercise of it before it comes."

Who would ever have dreamed that one day Editor Bok would be voicing the very sentiments of the English suffragettes! Yet in practically the same words, Mrs. Henry Fawcett, president of the great peaceful body of suffragists known as the National Union in Great Britain, calls the five hundred societies in her organization to work for their country in the hour of need: "Let us show ourselves worthy of citizenship, whether our claim to it is recognized or not."

CLOTHING ON CREDIT AT CASH PRICES

$1 WEEKLY TO ALL

WE MUST

permanently please our customers or we could not sell goods on the long terms of credit we offer.

A cash store need give you no redress if their goods turn out wrong—they have your money and they "cannot refund on worn garments."

Our goods, on the other hand, must make good if we are to retain your friendship while your payments are being made.

Think this over!

CLOTHING, SHOES, HATS,
J. A. LAURIE & CO
304 West Front Street,
PLAINFIELD, N. J.

PEACE AND PLENTY

Every citizen of our great country should be thankful that we are at peace with all nations, have good crops and plenty in store. This is the place to get your Groceries, Fresh Fruits and Vegetables, etc., at Reasonable Prices. Prompt Deliveries.

W. W. Dunn
Park Ave., Near Fifth Street.

A. H. ENANDER

SANITARY PLUMBING, GAS FITTING. STEAM AND HOT WATER HEATING.
Contractor for Sewer Connection.
125 WATCHUNG AVE.

THE DAILY PRESS IN SCOTCH PLAINS

and Fanwood is delivered every afternoon by carrier leaving the main office in Plainfield at 3:45. Orders may be telephoned or mailed to the main office and will receive prompt attention. Phone Plainfield 1300

PROCTOR'S THEATRE

FRONT STREET

Thursday Friday Saturday

Engagement of the Latest Vaudeville Sensation

"Ward 22"

A Rip Roaring Farce

LA SELMA
Most Beautiful Posing Model in Vaudeville

REMEY, FRAZIER & BAKER
Sweet Singers, Ragtime Melody

BARNEY GILMORE
The Favorite Irish Comedian

DORANTO
The Only Chinese Musician in Vaudeville

PHOTOPLAYS CHANGED DAILY

Note—The Million Dollar Mystery has been changed from Thursday to Wednesday. The next episode will be shown Wednesday, September 23rd.

PRICES—Matinee—10c, 15c. Evenings—10c, 15c, 25c.

REPAIRING

ASK ANYBODY

and they will tell you of the Charles Kurtzman honest fur selling service that he has been doing here for years. **Come in** and see the most bewildering line of fall creations that you have ever gazed upon.

DO IT TODAY

Charles Kurtzman
THE FURRIER
178 EAST FRONT STREET

REMODELING

Falling Hair Stopped by Using HIRSUTONE

A scientific, antiseptic Hair Tonic which kills the dandruff germ. Preserves the natural beauty and color of the hair and stimulates its growth. Hirsutone is a non-secret preparation—fragrantly perfumed—a delightful dressing. Start using it NOW before it is too late. Price 50c. Hirsutone is only obtainable at

SCHREINER BROS.
Prescription Druggists. Park Avenue, corner Second Street.
Colgate's Shaving Stick, Cream, Powder, 20c.

EARLY SAVING

Yes, it is very important that every boy and girl be taught to save money.

By starting an account with the City National Bank for your son or daughter, you help them acquire the habit of making regular deposits in the bank.

4% Interest paid on Savings Accounts

ORGANIZED 1875.

THE CITY NATIONAL BANK
PLAINFIELD, N. J.

WE MAKE AND SELL POWER

Making Electric Power is our business. We have the facilities for making it in such large quantities that we can sell and deliver it to you more cheaply than you can make your own power.

This we have proved to the satisfaction of thousands of power users in the territory we serve.

It matters not what your power demands may be, whether you want one horsepower or one thousand, we can supply you if you are on our lines.

We have customers who use less than one horsepower and we have others whose demands range from 1,000 to 5,000 horsepower.

This shows the adaptability and flexibility of Central Station Electric Power. You get just what you want and pay for only what you get. There is no waste such as comes from keeping a local plant going while only a fraction of its capacity is being used.

With Central Station Electric Power and direct connected motors there is no power wasted in transmission and no friction losses through belts and shafting. Every unit of energy does the work expected of it.

When the work stops there is no engine or boiler room expenses going on, for a turn of a switch takes the place of engineers and firemen.

If others find it to their advantage to use Central Station Electric Power why not you? Our engineers are at your service.

PUBLIC SERVICE Electric Company

New Jersey's Greatest Store

Hahne's—The First Store in New Jersey to Adopt Shorter Hours

HAHNE & CO.
NEWARK

Store opens Daily at 9 A. M. Closes Saturday 6 P. M.

Blankets, Comforts and Bedspreads at Greatly Reduced Prices!

$3.50 BEDSPREADS AT $2.85.
—Beautiful Marseilles Bedspreads in lace, floral, art and conventional designs—large metal bed size, and with either hemmed, fringed or scalloped edge.
Hemmed Bedspreads, usually $3.50, at $2.85
Fringed or Scalloped Bedspreads, 4 vals. $3.35
$2 White Crochet Bedspreads, in pretty Marseilles designs, double bed size, at $1.49

$5.00 White Wool Blankets, at 3.95
—Standard weight White Wool Blankets, in the full bed size—soft, warm and fluffy. Dainty blue and pink borders, with 4-inch taffeta binding to match.

$6.50 White Wool Blankets, at 5.00
—Full Bed Size Blankets, with pink, blue, gold and helio borders—filled with 75 per cent. wool and just enough cotton to produce the best wearing qualities.

$12 Lamb's Wool Comfortables, at 8.50
—Lamb's Wool Comfortables with silk brocaded silk coverings, in a complete assortment of beautiful shades—finest selected lamb's wool; special $8.50

$8.50 Eiderdown Comfortables, at 7.25
—Eiderdown Filled Comfortables, covered with the best quality satin—in scroll stitched, floral and Persian designs—extra large size—6x7 feet.

$4.25 White Wool Blankets, at 3.25
—Soft and Fluffy White Wool Blankets, in the full bed size—good, heavy weight and very warm. Pink and blue borders. Regular $4.25 values, special $3.25

MATTRESS PROTECTORS 49c TO $1.85
Size 27x40 in., regularly 59c, now 49c
Size 34x36 in., regularly 79c, now 69c
Size 34x52 in., regularly $1.00, now 85c
Size 36x76 in., regularly $1.45, now $1.25
Size 48x76 in., regularly $1.58, now $1.39
Size 48x76 in., regularly $1.79, now $1.59
Size 54x76 in., regularly $2.00, now $1.79
Size 60x76 in., regularly $2.25, now $1.85

$7.50 California Wool Blankets, at 6.50
—White California Wool Blankets, superior quality, full bed size—finished with 4-inch white taffeta silk binding—pink, blue and gold borders.

$8.50 California Wool Blankets, at 7.50
—Superior quality White California Wool Blankets, full size, soft and wooly—full 5 lbs weight. Made with pink and blue borders. Very special at $7.50

$1.59 Comfortables With Borders, at 1.29
—Full size Silkoline Covered Comfortables, filled with fine quality white cotton; in pretty floral designs, with 9-inch border to match. Very special at $1.29

$3.50 Comfortables, Double Bed Size, at 2.79
—Full Double Bed Size Comfortables, covered with fine dotted silk mull—in beautiful rose patterns, with 9-inch silk border to match—light and fluffy.

$6.98 Comfortables, Specially priced 5.00
—Silk Covered Comfortables in floral and art designs, filled with soft cotton down—9-inch silk border, knotted with ribbons. Very special at $5.00

Main Floor.

We Give and Redeem Surety Coupons

LEAL SCHOOL OPENED TODAY WITH LARGE ATTENDANCE

John Leal's School for boys was opened this morning with a large attendance in both the main and junior departments. Many of the boys have not yet returned from their summer vacations. All of the instructors were present at the opening exercises this morning, at which Mr. Leal took charge and gave his pupils a short talk.

Only one change has been made in the faculty, Thomas Oakley taking the place of O. T. King, who had the modern language department last year. Mr. Oakley is a graduate of Columbia University. C. D. Wardlaw, associate principal, will have charge of the athletic departments and expects to make a stronger bid for interscholastic titles this year than ever before.

Because the attendance has become so large the junior department will hold sessions in the building on Seventh street as was done last year.

TOO LATE FOR CLASSIFICATION

THE party that picked up pair of lineman's climbers corner of Belvidere and South avenues, please return to 217 West Second street and receive reward. 9 16 2

LICENSE RENEWALS.

Among the liquor men of Middlesex county who made application to Judge Daly, in New Brunswick, for the renewal of liquor licenses to be passed upon in the September term of court are Thomas Brantingham, of Park avenue; James Mannion, of Mannion's Corner, and David Gross, of The Pines.

THOUGHT HE HEARD NIGHT PROWLERS AROUND HOUSE

George Chapman, of 123 West Seventh street, reported to the police at 2 o'clock this morning, that he thought he heard burglars trying to gain entrance to his home. Sergeant Higgins sent Patrolmen Muir and Kelley to the place and they were later joined by Roundsman Flynn.

An investigation about the premises and in the house failed to reveal any trace of night prowlers and it is the supposition of the police that if burglars were attemping to enter the place they were frightened away before they could complete the task.

WAR NEWS

(Continued from page 1.)

A telegram of the Express from Rome says that the two Austrian armies commanded by Generals Dankl and Auffenberg have joined forces at Rhesow, 3 miles northeast of Jaroslau, and 32 miles due north of Przemysl. The message says that in the course of the opposition they lost 40 of their number.

According to a message from Berlin, via Copenhagen, the German General Staff announces that the situation on the west front is still favorable. It declares that the French and English have at no place on the whole battle front won a victory and that the Germans can look with confidence to the outcome. Other than this no news is obtainable regarding operations.

A news agency despatch from Athens says that the Greek government has sent a note to Turkey identical with that of the Great Powers concerning Turkey's recent cancellations of foreigners' privileges.

It is reported here on the authority of the Cologne Gazette that Major Gen. Fischeff has been appointed Minister of War of Bulgaria, with headquarters in Sofia.

A despatch from Rome gives an official announcement made in Berlin that Germany has established a military government over Suwalki, in Russian Poland.

Sven Hedin, the famous explorer and Germanophile, has gone to Berlin to investigate the reports of atrocities by the German soldiers.

The committee of English and foreign bankers has issued a statement relative to the resumption of foreign exchange business tomorrow. All bankers are urged to co-operate. Rates will be fixed hereafter on Tuesdays and Thursday and will apply to all bills until six rates have been fixed.

Copenhagen, Sept. 16 (Central News Cable).—A despatch from Berlin says that among those lost in the naval battle near Heligoland were Admiral Maas, commander of the Second Scouting Division, and Baron Von Maltzohn, navigation officers of the Cruiser Koeln, who served a long time on the Cruiser Bremen. No detailed account of the sinking of the Cruiser Hela has been given out. It merely stated that 172 of 181 members of the crew were saved by German ships in the vicinity.

A despatch received here from Berlin contains an official statement denying all foreign reports of the progress of the war. It says:

"We know from the present conditions that we shall fight to the end. We did not expect a promenade for our troops. Hard fighting against hard opposition is our motto. Confidence prevails among the Germans and the world is entitled to know that there is no truth in the talk of a French victory anywhere. All other reports are false. A definite German victory on both frontiers cannot be doubted despite the big superiority of the hostile forces on both sides. German soil is free of her enemies."

Melbourne, Sept. 16 (Central News Cable).—Prime Minister Millen has received the following further wireless report from Admiral Patey, in command of the Australian navy squadron, in its operations in Guinea:

"I estimate that there were 20 or 30 Germans killed in our recent battle. The defending force was numerically the stronger. The conduct of the Australians in action was extremely valorous. Further fighting is probable, although the British hold Rabaul. In its operations the Australian fleet has done good work in conjunction with the British China Sea squadron, in destroying German wireless stations in the Pacific."

Washington, Sept. 16.—The Belgian commission arrived here last night, and prepared today for its call on Secretary Bryan. They declined to discuss their mission. If their credentials are satisfactory to the Secretary the commission will be received by the President.

Advices were received at the French embassy today confirmatory of the reported withdrawal of the Germans to a new position on the Aisne River, where they apparently were reforming for a new battle.

AN OCTOBER WEDDING.

Invitations have been sent out by Mr. and Mrs. Edward James Warnig, of Perth Amboy, formerly of this city, to the marriage of their daughter, Miss Dora Waring, to Robert Joseph McNitt, on the evening of Saturday, October 3, at 7:30 o'clock at St. Peter's church, Perth Amboy. A reception will follow the ceremony at 223 High street.

Never Questioned

Royal Baking Powder is absolutely pure and wholesome. It is made from highly refined, pure, cream of tartar, an ingredient of grapes. Not an atom of unwholesomeness goes into it; not an unwholesome influence comes from it. It perfectly leavens the food, makes it finer in appearance, more delicious to the taste, more healthful.

Its superiority in all the qualities that make the perfect baking powder is never questioned.

ROYAL BAKING POWDER

Absolutely Pure No Alum

LOST BOY WAS PARTICULAR AS TO WHO CODDLED HIM

A request was received at police headquarters this morning, from Mrs. Shay, of 321 West Second stret, that the department assist her in locating her eighteen-month-old boy who had strayed from the paternal fireside and wandered to parts unknown. Several minutes after her request was made Patrolman Sullivan reported from a call box stating that he had the lost child in his possession.

The family was notified and Sullivan was instructed to bring the infant to the police station to await the arrival of a claimant. The bluecoat and his find reported at headquarters and Sullivan was forced to remain as guardian of the boy until the arrival of the mother inasmuch as the runaway refused to have anything to do with anyone but the genial Sullivan.

ATTEMPT MADE TO PRY OPEN WINDOW IN BABCOCK HOME

Night Watchman Joseph Cooney reported to Patrolman Henderschott, this morning, that someone had tried to enter the home of George L. Babcock on West Seventh street.

The patrolman accompanied the night watchman to the Babcock home but found no one there. Indications are that an attempt was made to pry a window open with a "jimmy" but the would-be burglar was unsuccessful.

RECREATION NOTES

The Folk Dance Club will meet tonight at 8:15 in the Bryant School. There will be a business meeting and all members are urged to be present.

The Italian Social and Educational Club will meet tonight at 8 o'clock in the Lincoln School. The night of meeting has been changed from Thursday to Wednesday. This club will be of interest to many. There is a sewing class for the girls, and dramatic and musical clubs for the young men.

FIRST FALL MEETING.

The first meeting of the Dutch Arms, men's association, of Trinity Reformed church, will be held Monday evening, September 21. The meeting will be marked by an informal dinner which will be served at 7:15 o'clock. Prominent speakers have been secured and there will be music by the Dutch Arms Band. There will be a business meeting of the association at 7 o'clock sharp. A good time is assured all who attend this meeting.

FUNERAL OR MRS. RICKERT.

The funeral services of Mrs. Barbara Rickert, widow of the late Peter Rickert, were held last evening from her late residence on Fairview avenue, the borough. A large number of friends and relatives were in attendance. Rev. Charles E. Herring, pastor of the First Presbyterian church, officiated. The interment was made this morning.

FLYNN ON VACATION.

Captain John J. Flynn, of the local police department, is enjoying his annual two weeks' vacation.

Mrs. Oliver Ulmer and son, Allard, of Berckman street, are spending the week with Mr. and Mrs. Benjamin Harrison, of Coontown.

RALPH SMALLEY ELECTED PRESIDENT OF BOYS' A. A.

The Boys' Athletic Association of North Plainfield High School, held its first meeting of the term this noon. Ralph Smalley was elected president, Warren Townley vice-president, Hoyt Tomkinson secretary, and Lester Chandler treasurer. Mr. Jeffries, the manual training teacher, was introduced to the student body and made a few remarks stating he would assist the coaches of the various teams also the interclass teams. Mr. Jeffries has been in this line of work for the last few years and will be a great help to the captains of the basketball and baseball teams in selecting men to fill the vacancies left by last year's graduates.

The Girls' Athletic Association held its first meeting this noon, and elected Ana Hull president, Dorothy Martin vice-president, Elsie Debele secreary, and Margaret Ewart treasurer. Lillian Spencer was re-elected manager of the girls' basketball team and she will start immediately booking games. Miss Barnard, the Latin teacher, has consented to coach the girls' basketball team. Miss Barnard has had charge of this kind of work in Dover, Delaware.

AMERICAN FORCES WILL LEAVE VERA CRUZ SOON

Washington, Oct. 16.—After occupying Vera Cruz for five months at a total cost of about $5,000,000, the American forces of soldiers and marines will leave there October 1, it was announced by Secretary Garrison today.

SEEK TO SET ASIDE ASSESSMENTS FOR TAXES

Trenton, Sept. 16.—The Commercial Trust Company of New Jersey and Charles L. Decker, of the Merchants' National Bank, of Jersey City, brought certiorari proceedings in the Supreme Court today to set aside assessments for taxes under the Fielder Bank Stock Tax Law. Proceedings attacking the constitutionality of the bank stock law are pending in the Supreme Court.

W. C. T. U. ANNUAL.

The local W. C. T. U. will hold its annual meeting tomorrow at its rooms, having two sessions, one at 10 o'clock in the morning and the other at 2:30 in the afternoon. Rev. D. C. Ramsey, pastor of the Dunellen Methodist church, will address the afternoon session, while special music will mark both gatherings.

JAPS LEAVE GERMANY.

Washington, Sept. 16.—Through the good offices of this government all Japanese subjects are now out of Germany. This information was conveyed today by the State Department to Baron Chinda, the Japanese ambassador.

SPECIAL FUNERAL TRAIN.

The special train conveying the remains of Father William H. Miller and the mourners to South Amboy, will leave the North Avenue station at 1:15 o'clock tomorrow afternoon.

BICYCLE STOLEN.

Harry Vail, of 306 Orange place, reported to the police this morning that someone had stolen his black Crawford bicycle.

SAMPLE BALLOTS MAILED TO VOTERS

Nearly 4,500 Letters Being Distributed in the City and Borough Today.

The last of the local sample primary ballots were placed in the postoffice this morning. Between the city and borough sample ballots, fully 4,500 pieces of mail went through the postoffice in twenty-four hours which ended at 12 o'clock noon today. The mailing of sample ballots as provided for by the Geran election laws gives the individual voter a chance to become familiar with the names of those running for the nomination of the various offices which are to be filled at the general election of this year.

Sample ballots, as well as notices of the time and places of the coming primary have been posted in various places within the districts by the district boards, and their duty has been completed until the opening of the polls next Tuesday morning at 7 o'clock, remaining open until 9 o'clock in the evening. Voters should bear in mind that next Tuesday is a registry day as well as primary day, and should take that opportunity to register for the general election in November if they have not already done so.

SALARIES OF UNION COUNTY EMPLOYES AGAIN HELD UP

Elizabeth, Sept 16.—Employes at the Union County Court House were indignant last night because their salaries have again been held up and no one seems to know when they will be paid. The employes have not yet been paid for the two weeks ending August 31, although the Legislature enacted a law making it mandatory that the salaries of employes in second-class counties be paid once every two weeks.

FUNERAL OF MR. BERGENER.

A large number of friends attended the funeral services of Henry Bergener last evening at the home of his daughter, Mrs. Joseph Angerbauer, of East Second street. Rev. John Y. Broek, pastor of the Trinity Reformed church, officiated. The interment made today was private.

BORO COURT NOTES.

Alfred MacDonald, of West Fourth street, this city, wandered into the borough late last evening somewhat under the influence of drink, and caused a disturbance. Arraigned before Recorder Hand this morning, a fine of $5 was imposed, which was later paid by his employer.

CANDIDATES VISIT CITY.

Charles N. Fowler, James C. Calvert and Augustus Schwartz, all of Elizabeth, were in this city, today, for campaign purposes visiting a number of local voters. The first two are candidates for nominations on the Republican ticket, while Schwartz was guiding them about the city to the places of popular congregation.

JAMES SWIFT.

James Swift, aged 32 years, colored, of 444 West Second street, died this morning at Bonnie Burn Sanitorium. The remains have been removed to 109 West Fourth street, pending funeral arrangements.

IN THE SPORTING SPOTLIGHT

COAL

Egg, Stove, Nut

$6.75 Per Ton Pea $5.25

30c discount for Spot Cash

A charge of 25c extra for carrying coal

Try Davidge Fertilizer for Farm and Garden

CONSUMERS COAL CO.

Tel. 66 225 Madison Ave.

w-s-tf

Notice to Boys and Girls

There are some of the boys and girls of this city who have not yet started a Bank Account, but would like to.

This may mean YOU—so come in and see our Treasurer and let him tell you what the Plainfield Savings Bank can do for you.

Bring this ad. with you.

4 PER CENT. INTEREST PAID.

PLAINFIELD SAVINGS BANK

THE ONLY SAVINGS BANK IN PLAINFIELD.

ORGANIZED 1868.

OFFICERS.

WM. F. ARNOLD ..... President
A. C. STEBBINS ..... Vice President
H. A. POPE ..... Secretary and Treasurer
H. B. MacDONALD ..... Assistant Secretary and Treasurer

Store Open All Day Saturday

FOR PRESERVING

Royal Granite Steel Ware

is absolutely pure and safe to use and is very moderately priced.

FRUIT JARS, JELLY GLASSES, JAR RINGS, STONE POTS AND JUGS.

Ask to see the new White Crown Vacuum Mason Jar Top, the most successful and sanitary closures yet devised for screw top jars.

FOR SALE BY

Gayle Hardware Co.

GENERAL HARDWARE AND HOUSEFURNISHINGS

'Phone 398 Front Street and Park Avenue

Canning Made Easy

With our many up-to-date helps in Cooking Utensils.

PRESERVING Kettles, sizes from 4 to 30 quarts, in Enamel and Aluminum Ware.

Jelly Bags, Fruit Funnels, Strainers, Can Rubbers, Household Scales.

TIN TOMATO CANS, Quart size, 60c dozen.
Wax Strings and Sealing Wax.

THE ECONOMY GLASS JARS—No rubber rings, easy and simple to seal and open, wide mouth, easy to clean, made of white flint glass; caps are self-sealing, absolutely air-tight.

A. M. GRIFFEN CO.

119-121-123 E. Front St. Plainfield N. J.

Two 'Phones 6—214

School Boys and Girls

The best place, in Plainfield, to have your bicycle put in shape for the school season is at

George L. Simon's

179 North Ave. Opp. Depot.

BICYCLES TIRES SUNDRIES

EAGLE BOWLING ALLEY

Open to the Public

117 EAST SECOND STREET

Under the management of George Miller.

FLOORS

Laying, Scraping, Finishing, Refinishing of Thin and Heavy Hardwood and Softwood Flooring.
Estimates Cheerfully Furnished.

GEO. E. WATT

314 NEW ST. Tel. 966-W

JUNE VANDEVENTER RETURNS TO SCHOOL

Leals' Stellar Athlete Returns to His Former School to Finish Education.

The North Plainfield High School Athletic Association has drafted a goth athlete who will make some of the members of last year's baseball team go some for a position next year. That man is Augustus "June" VanDeventer, who has entered the school. He formerly attended the borough institution but left to attend Leal's. While at that place he was oue of the best all around athletes that the school produced and was the leader in the batting department of the baseball team last season.

VanDeventer is a fielder, but can also perform to some extent on the pitcher mound, and as the boroughites are sorely in need of such a man, he may prove a providential gift to the team. He is exceedingly fleet-footed and running is one of his specialties. Besides being a baseball player the borough boy is a natural born basketball player and, although Captain Abrams is not looking around very hard for new material, he may find something in the new student.

VanDeventer was originally in the class of 1914, but he left two years ago and is now a senior. He is taking up commercial subjects.

NATIONAL LEAGUE RECORD.

	W.	L.	P.C.
Boston	75	55	.577
New York	72	59	.549
St. Louis	71	62	.533
Chicago	71	63	.530
Pittsburgh	62	68	.477
Philadelphia	61	71	.462
Brooklyn	58	73	.443
Cincinnati	56	75	.427

Yesterday's Results.

Philadelphia, 4; New York, 3.
Boston, 7; Brooklyn, 5.
Pittsburgh, 9; Cincinnati, 0.

Games Today.

Cincinnati at New York.
Chicago at Brooklyn.
Pittsburgh at Philadelphia.
St. Louis at Boston.

AMERICAN LEAGUE RECORD.

	W.	L.	P.C.
Philadelphia	88	46	.657
Boston	79	53	.599
Detroit	72	63	.533
Washington	68	63	.519
Chicago	63	69	.477
St. Louis	59	72	.451
New York	60	75	.445
Cleveland	53	91	.321

Yesterday's Results.

Philadelphia, 3; New York, 1.
Boston, 2; Washington, 1.
Detroit, 2; Cleveland, 1.
Chicago at St. Louis, rain.

Games Today.

Detroit at Cleveland.
Chicago at St. Louis (2 games).

FEDREAL LEAGUE RECORD.

	W.	L.	P.C.
Chicago	74	59	.556
Indianapolis	74	59	.556
Baltimore	69	60	.534
Brooklyn	67	62	.519
Buffalo	66	63	.512
Kansas City	62	69	.473
St. Louis	58	74	.439
Pittsburgh	52	76	.407

Yesterday Results.

Indianapolis, 9; Brooklyn, 2.
Buffalo, 1; St. Louis, 0.
Chicago, 6; Pittsburgh, 0.
Baltimore, 11; Kansas City, 5.

Games Today.

Indianapolis at Brooklyn.
St. Louis at Buffalo.
Kansas City at Baltimore.
Chicago at Pittsburgh.

INTERNATIONAL LEAGUE.

	W.	L.	P.C.
Rochester	86	57	.601
Providence	86	58	.597
Buffalo	83	57	.593
Baltimore	72	67	.518
Toronto	68	66	.507
Newark	62	76	.449
Montreal	57	83	.407
Jersey City	46	96	.324

Yesterday Results.

Providence, 4; Newark, 2.
Buffalo, 5; Rochester, 4.
Montreal, 7; Toronto, 2.

Games Today.

Montreal at Toronto.
Rochester at Buffalo.

Games Tomorrow.

Newark at Jersey City.
Baltimore at Providence.
Buffalo at Toronto.
Rochester at Montreal.

BRUGGY SIXTH BATTER WITH LAWRENCE NINE

Frank Bruggy finished sixth among the New England batters, his average being .314 for 116 contests. He was the leading sticker on his team, and was the only one to reach .300. Luyster had .298.

The Lawrence team yesterday began a post-season series with New London, winner of the Eastern Association, who won the first game.

—Advertise in The Daily Press.

NEW YORK YANKEES NOW CHANCELESS

Peerless Leader Formally Leaves the Farrel Outfit.

When the Yankees and Athletics lined up yesterday at the Polo Grounds in Manhattan, for the last home game of the season, Roger Packinpaugh was acting manager in place of Frank Chance, now on his way to California.

The Peerless Leader received from Frank Farrell, yesterday, a check for his salary in full for the remainder of the season, and immediately severed his connections with the New York baseball club.

There was a persistent rumor that Jack Dunn had been obtained as manager for the Yankees, but this was denied. Less than half an hour before game time Farrell told Captain Peckinpaugh that he would be in charge of the team for the rest of the year, and "Peck" went into the afternoon's battle with the understanding that he was acting manager.

Chance made no statement before leaving the Polo Grounds. He wished Peckinpaugh the best of luck and lots of joy of his job, but further than that refused to be interviewed.

Among the club officials there seemed to be no certainty as to anything except that Chance was probably through. As late as 3 o'clock Secretary Tom Davis and Scout Arthur Irwin professed to know nothing regarding the plans of Devery and Farrell, and the president and the owner refused to divulge the faintest inkling of their intentions.

Late yesterday afternoon, Frank Farrell told the newspaper men that to date he has not considered Jack Dunn, of Baltimore, as a manager for the Yankees, and that he has not communicated with him in any way.

He said that Roger Peckinpaugh will surely handle the club all the rest of the year, and that no change will be made until it comes time to get started on building up next year's team.

FIRST BASKETBALL MEETING WILL BE HELD THIS EVENING

The first basketball meeting of the season will be held tonight in the parlors of the Y. M. C. A., when plans will be discussed for the coming season. All of last year's team will be present and a captain and manager will be elected. Mr. Meerman, the new physical director, will be present and have charge of the meeting.

The manager will start immediately to arrange a schedule and a meeting will be held in the near future for all candidates who expect to try for the team this year. After the meeting tonight the team will take the floor and have a little practice, although nothing regular will be started for a month.

N. P. H. S. TENNIS PLAYERS ARE GETTING INTO SHAPE

North Plainfield High School racquet wielders are practicing hard these days to get into shape for the annual singles tennis tournament that will be held in the near future. This event, which in one way takes the place of football which the boroughites are not allowed to enjoy, is always a popular event and the rivalry is sometimes intense. The borough institution boasts of some fine players and the matches are always interesting.

As has been the custom for the past two years, the athletic association will probably vote some funds for prizes and plans will be made for the tournament. All of the old players and many new ones are going to try for places and the largest entry list ever is expected. Among those who are known from previous years are Hoyt Tomkinson, runner up of last year's tournament; Warren Townley, Lester Chandler, Duclos VanMater, Sherman "Buck" Chandler, Martin McDonough, Charles Roll and Elmer French.

HERZOG DRAWS SUSPENSION.

Cincinnati, O., Sept. 16—Manager Charles Herzog, of the Cincinnati National League Club, has been indefinitely suspended by President Tener, of the National League, for disputing a decision of the umpire in a game played here last Sunday. This announcement was made at Cincinnati baseball club headquarters here yesterday.

LANGFORD AND JOHNSON DRAW.

Boston, Sept. 16—Sam Langford, of this city, and Battling Jim Johnson, of New York, both negro heavyweights, fought twelve rounds to a draw here last night. The bout was close throughout, with much infighting, neither man being able to obtain any advantage.

—Advertise in The Daily Press.

LARGE SQUAD OUT FOR P. H. S. TEAM

Twenty-eight Candidates Answer First Call for Football Practice Yesterday.

In answer to Coach Ralph S. Patch's first call to arms, a squad of twenty-eight football warriors signified their intention of battling for Plainfield High School on the gridiron this season, by reporting for practice on Parker Field, yesterday afternoon. This is without doubt one of the largest squads that has ever answered the first call for candidates for the team. Out of this number there are eight veterans from last season, who should form an excellent foundation upon which to build a winning combination. Eight men reported for the backfield positions, three of whom were regulars last season. The rest of the squad will try for various positions along the line. The squad was started by learning the fundamentals of catching punts and running down the field under kicks. Coach Patch then picked two squads and ran them through a number of plays. The first squad was made up of H. Peacock and Noonan, ends; Berrien and Hand, tackles; Pennock and Follock, guards; Wheelan, centre; W. Peacock and Greene, halfbacks; Mutnick, fullback, and Rosenson, quarterback. The second squad consisted of Smith and Miller, ends; Grossett and Cottrell, tackles; Causbrook and Kingslowe, guards; Semer, centre; Daniels and Lindsey, halfbacks; Worden, fullback, and Alpaugn, quarterback.

Coach Patch then gave the candidates a short talk on the necessity of a strict routine of training. The practice came to a close by a run around the track.

The following men reported for practice yesterday afternoon: Greene, Mutnick, W. Peacock, Rosenson, Van Hoesen, Smith, Miller, H. Peacock, Semer, Wheelan, Grossett, Lindsey, Alpaugh, Starkweather, Noonan, Cottrell, Daniels, Kline, Davidson, Causbrook, Pennock, Pollock, Worden, Kingslowe, Carey, Berrien, Pierson and Herrman.

VANDEVENTER STILL HAS GOOD CHANCE

But Harold Throckmorton Was Defeated in the Fourth Round at Forest Hill.

Philip VanDeventer, of this city, paired with Harold Throckmorton, of Rahway, were defeated in the second round of the Junior Metropolitan Doubles Tennis Championship, which was played at Forest Hills, yesterday. The Rahway player was way off form, due to the fact that he had played a hard set of singles previously and the doubles match went to their opponents in straight sets.

At the start it looked as if Throckmorton, who is the New Jersey State junior tennis champion, could hold his own in the first set, but he and the local player were finally downed by the score of 8-6. Although they put up a strong bid for the next set that also went to their opponents by a score of 6-4. In the first round the New Jersey pair did not have to play, winning by default.

The great surprise of the day came when Throckmorton was defeated in the fourth round of the singles championships by a practically unknown player. The Rahway player was forced to the limit and after taking the second set, after his opponent had copped the first, he gave way in the third and was eliminated. The scores were 6-4, 1-6, 6-3. No one ever dreamed that Throckmorton, who was considered the favorite for the title, would lose yesterday and all expected to see him enter the finals. VanDeventer, who is still in the singles race, did not play his fourth round yesterday, but probably will today. With Throckmorton out of the way the local player has a fine chance to get to the finals as the Rahway player was considered the best in the tournament.

In the third round of the singles, G. Throckmorton, also of Rahway, was defeated in straight sets, 6-2 and 8-6, and in the first round of the doubles he and his partner were put out in straight sets, 6-4 and 6-2.

WILL YANKS PLAY GIANTS?

New York has no guarantee that it will see a post-season series between the American and National League clubs this fall in the event that the Giants do not figure in the world's championship. President Frank Farrell, of the New York Americans, said yesterday that no such attraction had been arranged. It was generally believed at the time the rivals first met in the fall of 1910 that an agreement had been drawn whereby the clubs were bound to participate in such exhibitions for a term of years provided the world's championships did not honor New York. Mr. Farrell says this is an erroneous impression.

LUYSTER AND BRUGGY WERE BIG FACTORS

Both Were Swatting Demons and Each Held Several Records for the Season.

From all reports of the scorer of the Lawrence club, of the New England League, Frank Bruggy and "Flick" Luyster, formerly members of the Plainfield baseball team, were the whole show this year and had the batting honors all to themselves. In this department Bruggy leads with a grand average of .314, while Luyster is a close second, although he has dropped off a lot in the last days of the schedule. However he redeemed himself in two other departments and Bruggy is forced to admit his superiority.

Luyster led in base hits with 132 to his credit and he also showed the way from third base to home plate, making 95 tallies during the season. But Bruggy again comes in for credit in the two-base hit department with 31 chalked up for him. In three-base hits he was tied for first with two other heavy hitters with 3 apiece.

Bruggy, of course, was the highest man of the Lawrence team in the batting standings of the entire league and he ranked sixth. He was the only .300 hitter on the team, Luyster being two points below that mark. The Lawrence team played the New London aggregation, winner of the Eastern Association, in the first game in the post-season series.

LOCAL TEAMS TAKE TWO MATCHES

Beers and Cochran, of P. C. C., Win Preliminary and First Round Sets.

Four matches were played in the second night's play of the night tennis toudnament now being held by the Westfield Golf Club on the club courts, last night. Only one Plainfield team got into action last night, but they won two matches and qualified for the second round. In the preliminaries, A. D. Beers and Henry J. Cochran, of the Plainfield Country Club, defeated K. G. Etearns and J. Potter, of the Westfield Golf Club, in two out of three sets, the scores being 4-6, 6-3 and 6-1. This was by far the best match of the evening and the local pair were forced to the limit after dropping the first set. In the third, however, they played their best and had an easy time dowing their opponents.

Beers and Cochran were again paired to play in the first round against the Brown brothers, of the Rutherford Tennis Club, and won that match in straight sets, the scores being 6-2 and 7-5. The first was easy, but their opponents gave the local pair some trouble in the second match and forced it to deuce. Beers' fierce service proved too much for his opponents.

The other preliminary match was played between the Brown brothers, of Rutherford, and Cowperwaite and Nelson, of the Westfield Golf Club, which was won by the former in straight sets, 9-7 and 6-2. In a first round match, T. Ernst and George Throckmorton, of the Sewaren Tennis Club, defeated C. H. Sisserson and W. Foster, of the Point o' Woods Tennis Club, in straight sets, 6-3, 7-5.

LUDLOW VANDEVENTER WINS MATCH OF FIRST ROUND

In the first round of the intercollegiate singles tennis championship, which is being played on the courts of the Merion Cricket Club, Haverford, Pa., Ludlow VanDeventer, of this city, who is playing for Princeton, won his opening match in the first round, defeating Kennedy, of U. of P., in straight sets, the scores being 6-1, 6-3. The local player had no trouble at all in taking the two sets and will probably play his match of the second round today.

Four colleges are now out of the race for tennis honors, those being Penn, Cornell, Amherst and Dartmouth. None of the Cornell players appeared on the grounds at the starting time, and R. Norris Williams, 2d., national and intercollegiate champion, won his first match by default, being matched to play one of Cornell's entrants. Williams will probably have no trouble in defending his title and taking it back to Harvard for a year.

TEMPERATURE REPORT.

The temperature report from The State Trust Company today is as follows: 9 a. m., 69 degrees; 11 a. m., 80 degrees; 1 p. m., 84 degrees.

PAINTERS AND DECORATORS.

Gibraltar Fire Resisting Paint

will spread farther and will last longer than other goods, and give you fire protection at no more cost.

WOOLSTON & BUCKLE

SOLE AGENTS

will give you an estimate on painting your home with these goods.

L. B. Woolston. H. F. Woolston

WOOLSTON & BUCKLE CO.

Painters and Decorators.

143-145 NORTH AVENUE.

Established 1880. 'Phone 108

4 28 tu-w tf

JAMES C. HANSEN

DECORATOR

DEALER IN

PAINTS, OILS, GLASS, VARNISHES, Etc.

141 East Front St. Plainfield, N. J.

Distributor of John W. Masury & Son's Pure Colors Ready Mixed Paints, Etc.

Fall Styles

Soft and Stiff Hats

Styles to Suit Everybody

$2.00 and $3.00

J. R. Blair

119 PARK AVE.

MID-SUMMER SALE OF BICYCLES AND TIRES

AT

Leo Zeisel's

222 WEST FRONT STREET.

Next to Proctor's.

ESTATE OF Hugh Mulford Estill, Deceased. Pursuant to the order of Geo. T. Parrot, Surrogate of the County of Union, made on the application of the undersigned, executor of said deceased, notice is hereby given to the creditors of said deceased to exhibit to the subscriber under oath or affirmation their claims and demands against the estate of said deceased within nine months from the Twenty-fourth day of July, 1914, or they will be forever barred from prosecuting or recovering the same against the subscriber.

WILL F. WILLIAMS, Executor.

WINFIELD S. ANGLEMAN, Proctor.

7-29-9w Fees $1

—Try a Press want ad. It will bring results.

COAL DEALERS.

TenEyck & Harris
Dealers in
LEHIGH VALLEY COAL.
Tel. 2081-J-2, South Plainfield, or 1155.

Kindling and Grate Wood.
Prompt deliveries. Orders received at
89 SOMERSET STREET.
JOHN MOBUS.
P. O. Box 820. Telephone 10-F-49.

TenEyck & Kelley
COAL
741 South Ave. Tel. 118

N. MEYERS & SONS
COAL
COKE AND WOOD
Office tel. 1152-W. 121 Watchung Av
Yard tel. 1911-W.
Fourth and Washington Streets.

NOTICE TO CONTRACTORS.

Construction of School Building.

The Board of Education of the City of Plainfield, N. J., will receive sealed bids at the Board room in the High School Building, corner West Ninth Street and Arlington Avenue, in the City of Plainfield, at a meeting to be held on Monday, September 28, 1914, at 8 p. m., for the construction of a school building on Evergreen Avenue, Plainfield, New Jersey.

Plans and specifications are now on file at the High School Building, Plainfield, N. J., where they can be seen from 9 a. m. to 5 p. m., on week days, excepting Saturdays, when the hours will be from 9 a. m. to 12 o'clock noon, until the day and hour of opening the bids as above mentioned.

Plans and specifications are also on file at the offices of the Architects, Wilder & White, 50 Church Street, New York City.

Copies of the Plans and Specifications may be obtained from the architects by depositing with the architects a certified check for $25.00, payable to the order of the Board of Education, Plainfield, N. J., which will be returned upon the return of the drawings and specifications.

The work will be let in four contracts: 1. For the general construction. 2. For the heating and ventilating work. 3. For the plumbing work. 4. For the electrical work. And separate bids will be received on each contract.

All bids are to be on forms furnished with the specifications and accompanied by a certified check on some solvent bank or trust company, payable to the order of the Board of Education, Plainfield, N. J., or a surety bond of a company authorized to do business in the State of New Jersey, in the amount of five per cent. of the estimate submitted.

All bids or proposals are to be in writing and sealed, and addressed to the Secretary of the Board. Each bid must state explicitly upon what portion of the work it is based.

Upon receipt of the bids, or proposals, the Secretary will immediately proceed to unseal the same and publicly announce their contents in the presence of the parties bidding, or their agents, provided such parties or their agents choose to be then and there present, and also to make proper record of the prices and terms upon the minutes of the Board.

No bids will be received by the Board previous to the hour designated, and none will be received thereafter.

The Board reserves the right to reject any or all bids, or to waive any or all formalities.

B. VAN D. HEDGES,
Secretary Board of Education.
Plainfield, N. J., Sept. 10, 1914.
9-11 12 14 16 18 21 23 25 28

TIME TABLE
Plainfield Transit Co.

Auto Bus Service Between Plainfield and South Plainfield, Plainfield and Stirling, Plainfield, Warrenville and Mount Bethel.

PLAINFIELD and SOUTH PLAINFIELD

WEEK DAYS.
Leave Plainfield—6:30, 9:00, 11:45 a. m. x1:00, *1:30, 4:00, 5:00, 6:15, *7:00, 10:30 *11:15.
*Saturday only. xExcept Saturday.
SUNDAYS.
Leave Plainfield—9:00 a. m. 12:00 noon 2:00, 4:00, 5:00, 9:00 p. m.

LEAVE SOUTH PLAINFIELD.
WEEK DAYS.
Leave South Plainfield—7:00, 9:30 a. m. 12:00 noon. 1:30, *2:00, *4:30, x4:45, 5:30, *7:15, 7:30, 10:50, *11:45 p. m.
*Saturday only. xExcept Saturday.
SUNDAYS.
Leave South Plainfield—9:30 a. m. 12:15, 2:30, 4:30, 5:30, 9:30 p. m

LEAVE PLAINFIELD.
Leave Plainfield—6:25, 8:15, a. m. *1:00, 3:00, 4:30, 6:25, *10:00, *11:00 p. m. Sundays and Holidays, 9:00, 10:30 a. m., 3:00, 4:30, 6:30 p. m.
Leave Watchung—6:35, 8:25 a. m., *1:10 3:10, 4:40, 6:35, *10:10, *11:10 p. m. Sundays and Holidays, 9:10, 10:40 a. m., 3:10, 4:40, 6:40 p. m.
Leave Stirling—8:50 a. m *1:35, 5:00, *10:30 p. m. Sundays and Holidays, 11:00 a. m. 5:00 p. m.
Leave Warrenville—6:50 a. m. 3:30, 6:50, *11:30 p. m. Sundays and Holidays, 9:30 a. m. 3:30, 6:50 p. m.
Leave Mt. Bethel—7:00 a. m. 7:00 p. m. Sundays and Holidays, 9:45 a. m. 7:10 p. m.

PLAINFIELD, WATCHUNG, WARRENVILLE and MT. BETHEL.
WEEK DAYS AND SUNDAYS.
Leave Plainfield—6:25 a. m.; 3:00, 6:25, *11:00 p. m.
Leave Watchung—6:35 a. m., 3:10, 6:40, *11:15 p. m.
Leave Warrenville—6:55 a. m., 3:30 6:50, *11:30 p. m.
Arrive Mt. Bethel—7:10 a. m., 7:15 p. m.
Leave Mt. Bethel—7:10 a. m., 7:15 p. m.
Leave Warrenville—7:20 a. m., 3:30, 7:30, *11:30 p. m.
Leave Watchung—7:30 a. m., 3:45, 7:40, *11:45 p. m.
Arrive Plainfield—7:50 a. m., 4:00, 7:55, *12:00 p. m.
*Saturday only.
Sundays and holidays the bus will leave for Watchung, Warrenville and Mt. Bethel at 9:00 a. m., instead of 6:30. Other trips will be the same as week days.

PLAINFIELD and STIRLING.
Leave Plainfield—8:15 a. m., 4:30 p. m.
Leave Watchung—8:25 a. m., 4:45 p. m.
Leave Stirling—9:30 a. m., 5:15 p. m. 8:15 a. m., bus connects with 9:27 a. m. train at Stirling for Newark. 4:30 p. m. bus connects with 5:15 p. m. train at Stirling, from Newark.
SATURDAY EXTRAS ONLY.
Leave Plainfield—1:00 p. m.
Leave Stirling—1:30 p. m.
SUNDAY ONLY.
Leave Plainfield—10:30 a. m., 4:30 p. m.
R. W. CAMPBELL, Mgr., 310 Park Ave. 'Phone 130. Plainfield.

Hoagland's Express
FURNITURE AND
PIANO MOVING
Office, 116 West Second St.
Telephone 883-W.

THE DAILY PRESS IN DUNELLEN will be found on sale or delivered to any address every afternoon by Edward Pennock, druggist and newsdealer. Aaron, newsdealer.

THREE GOOD PLAYERS LOST TO HOPE FIVE

Snyder, Heron and Doig, all Regulars Last Season, Will Not Be Able to Play.

Preliminary arrangements are being made by members of the Hope Chapel Young Men's Club for the coming basketball season. The Hope team is always recognized as one of the best in this city and last year took the measure of some of the fastest quintets in and around Newark and Elizabeth. Manager George Leighs, who has been the booker for the past two years, will call a meeting in the near future for all candidates who want to try for the team. It is expected that a large number will appear at practices and try for positions.

When the team takes the floor this season it will be minus three of the best players of last year's five, as Guy Snyder, a guard; Jim Doig, who played center, and Johnny Heron, will be among those absent. All three men will be greatly missed as they helped to form the machine that was the secret of the team's success last year. Heron was a fine forward and his shooting will be missed more than anything.

The Fourth street five will probably enter into a league of some sort with the Y. M. C. A. team as has been done for two years, as it is possible that a league may be started on a larger scale that will include six or eight teams of this vicinity and make it more interesting. A junior league has been under consideration, but several of the teams have backed out and it now looks as if that proposition would fall through.

DULL WEEK-END FOR LOCAL BASEBALL TEAMS

Present indications point to a dull week-end for baseball fans in this city, although one fine attraction has been arranged for that will probably draw a crowd. Only two games have so far been scheduled for Saturday, the Pet-Saurer battle at Parker Field and the Hope-Monroe fray at Clinton avenue.

On Sunday only one game has been booked, that being the Plainfield-St. Joseph's game at Bound Brook.

NEWKIRK LEFT SCHOOL.

Addison Newkirk, last year a substitue guard on the North Plainfield High School basketball team, will not return to school this term, as he has accepted a position at the Spicer Universal Joint Company's plant. He was a sophomore last year and was scheduled to hold down one of the guard positions on the basketball five this year, having been a good substitute last season.

—Your "business opportunity" ad will be read by people who never miss real chances for investments.

In Chancery of New Jersey.
To Israel Belowin and Mrs. Israel Belowin

By virtue of an order of the Court of Chancery of New Jersey made on the day of the date hereof, in a cause wherein Sarah E. C. Atwood is complainant and you and Isadore Friedlander and The Plainfield Ice and Supply Company are defendants, you are required to appear, plead, answer or demur to the bill of complainant on or before the 14th day of October, Nineteen hundred and fourteen, or the said bill will be taken as confessed against you.

The said bill is filed to foreclose a mortgage given by Isadore Friedlander and Tillie his wife and Harry Gordon and Fannie his wife, to the said Sarah E. C. Atwood, dated January 16, 1913, on lands in the city of Plainfield, New Jersey, and you the said Israel Belowin are made a defendant because you are the owner of said mortgaged premises and you the said Mrs. Israel Belowin are made a defendant because you are the wife of said Israel Belowin and entitled to an inchoate right of dower in said lands or some part thereof.

Dated August 13, 1914.
WM. M. STILLMAN,
Solicitor for Complainant.
212 W. Front St.,
Plainfield, New Jersey.
8-19-5-W

IN CHANCERY OF NEW JERSEY.

To Israel Belowin and Mrs. Israel Belowin:

By virtue of an order of the Court of Chancery of New Jersey made on the day of the date hereof, in a cause wherein The Board of Trustees of the Seventh-Day Baptist Memorial Fund is complainant and you and Isadore Friedlander and The Plainfield Ice and Supply Company are defendants, you are required to appear, plead, answer or demur to the bill of complainant on or before the fourth day of November, Nineteen Hundred and Fourteen, or the said bill will be taken as confessed against you.

The said bill is filed to foreclose a mortgage given by Isadore Friedlander, and Tillie, his wife, to the said The Board of Trustees of the Seventh-Day Baptist Memorial Fund, dated May 1, 1913, on lands in the City of Plainfield, New Jersey, and you, the said Israel Belowin, are made a defendant because you are the owner of said mortgaged premises, and you, the said Mrs. Israel Belowin, are made a defendant because you are the wife of said Israel Belowin and entitled to an inchoate right of dower in said lands or some part thereof.

Dated September 3, 1914.
WM. M. STILLMAN, Sol'r for Compl't.
212 West Front Street,
Plainfield, New Jersey.
9 9 5-w

NOTICE TO CONTRACTORS.

Sealed proposals for the construction of an extension of about 600 feet of concrete storm sewer connecting with present storm sewer at Duer Street and extending to the N. E. side line of Somerset Street, will be received by the Mayor of the Borough of North Plainfield, N. J., at the Council Rooms, North Plainfield, September 21, 1914, at 8 p. m.

Proposals must be made upon the forms provided and be accompanied by a certified check for One Hundred ($100) Dollars made payable to the order of the Mayor and Council of the Borough of North Plainfield.

Plans and specifications are on file and may be examined; and information and blank forms obtained at the office of the Borough Engineer, No. 149 North Avenue, Plainfield, N. J.

A bond with approved surety in the sum of One Thousand ($1,000) Dollars will be required of the successful bidder.

CHARLES DOLLIVER,
Borough Clerk.
Dated September 11, 1914.
9-12 16 18

MONARCHS OF DUNELLEN WANT TO SCHEDULE FOOTBALL GAMES

The Monarchs, representing the First Presbyterian church of Dunellen, would like to arrange a game of football with teams of High School strength, also with other church clubs averaging 130 pounds. Communicate with Allen M. Frederick, manager, Monarch football team, 227 Dunellen avenue, Dunellen, N. J. Games to be played on Saturday afternoons. Election Day and Thanksgiving Day open.

MRS. H .R. STOCKTON SCORES IN NATIONAL GOLF TOURNEY

Mrs. H. R. Stockton, of this city, who is competing in the Woman's National Golf Championship at the Nassau course, won her match in the first round of play, yesterday, but it required two extra holes for the decision. Her opponent was Mrs. Caleb F. Fox, of Huntington Valley, and she forced the local woman to the limit and tied the score in the last few strokes. At the end of the twentieth hole Mrs. Stockton was 1 up.

Miss Bertha Stratton, of Cranford, was beaten by Mrs. Isaac Harter, of Richmond County, in an extra hole match. They played nineteen holes and at the end Miss Stratton's opponent was 1 up. Mrs. Stockton will probably play her second round match today.

HOPE AND MONROE TEAMS TO PLAY DECIDING BATTLE

Hope Chapel and Monroe ballists will meet once more this season when they play the third game of the post-season series on the Clinton avenue field next Saturday afternoon. Both of the other games have been close and exciting and the deciding one will probably be all the more so as both aggregations are aching to tuck the series away.

The first game went to the Monroe nine by a 3 to 2 score and the game last Saturday ended in a dispute with the score tied, but the Fourth street club rightly claimed a victory. After a consultation the two managers agreed to play the deciding game this week. The same players will be used as in the previous games and Schott will again appose Brick on the mound. The game will start at 3:30.

THE PLAINFIELD THEATRE

One of the season's offerings and one that will surely win for itself a prominent place in the foremost rank of colored musical comedies of the day is the Black Patti Musical Comedy Co. presenting a musical hit entitled, "Lucky Sam from Alabam'," which will play an engagement at the Plainfield Theatre tomorrow, matinee and night. Those acquainted with colored shows will at once understand that a good time is in contemplation, and the eminence of Mme. Sissieretta Jones, the original "Black Patti," the greatest singer of the colored race, and Harrison Stewart, the funniest of the funny, who have been entrusted with the leading parts of the captivating comedy, allows no room for doubt as to the success that will attend their efforts when combined with the unusually funny scenes and situations, bright dialogue, catchy music, singing and dancing which will predominate with "Lucky Sam from Alabam'."

"Peg O' My Heart," which met with great success last season, will again appear at the Plainfield Theatre this afternoon and evening. The scenes are laid in England, where resides Mrs. Chichester, her daughter, Ethel, and son, Alaric, of unquestioned social position and friends with the aristocracy of England, who are dumbfounded on a June morning to learn they have been reduced from affluence to direct poverty by a failure of a London bank. They are of the type of snobs to whom loss of wealth means social ostracism. While her mother and children are talking over their misfortune, comes a poor, forlorn red-headed, elfinish, chit of a girl; her clothes are worse than shabby, she carries a dilapidated telescope suit case, several bundles from whose wrappings more than peek the contents and a mongrel cur. Without a word the child enters the handsomely furnished living room, through a French window in time to see a married man attempt to kiss Ethel during a vehement love scene. Miss Chichester discovers the intruder, demands why she is there and orders her to the kitchen, with the remark "we need no additional servants, but you can get something to eat." The little girl picks up her belongings and departs, to be followed by a London solicitor named Hawks, who informs Mrs. Chichester that her brother, Nathanial, is dead, leaving a fortune and a peculiar will.

—You may have an immediate task for a want ad—and yet not act wisely in failing to read them every day.

—Your "for sale" ad will be found and considered—probably investigated—by some of your "logical buyers."

POLITICAL NOTES.

With primary less than a week off, the rank and file of the voters are looking over their sample ballots and taking more than a passing interest in the trend of events. The fact that Plainfield has several candidates in the field looking for the nomination for several offices has increased the interest at this end of the county.

Samuel P. T. Wilbur and John H. Cose, aspirants for the nomination for sheriff on the Republican ticket, have been campaigning nip and tuck for some time in various parts of the county. In this city, both candidates have a large following, and the local vote will undoubtedly be split.

Local Democrats are putting forth a fairly solid front for candidates of that party from this city. Surely something more than the State Senatorship should come to this city with the array of talent which the followers of Jefferson are putting forth.

Little or no interest is being taken in the Progressive primary throughout this county owing to the lack of contests for the various nominations. The ballot boxes of this party at the primary, as will be those of the Socialist party, will be practically valueless next Tuesday, unless the local Progressives should get together for a local ticket, which, aparently, is improbable at this time.

As time goes by, it becomes apparent that many wise changes should be made in the Geran laws. It is a recognized waste of money in some districts of this city to send out anywhere from 150 to 550 sample Socialist ballots and have but one or two, and in some cases, no ballot be cast in the party box at the primaries.

While a large number of candidats from various parts of the county have been reported to have visited this city in their interests as candidates for the nominations, how very few, comparatively speaking, of the voters have come into contact with these men. No doubt they have met many, but ninety-nine per cent. of that number were already with them in the fight, those being opposed or on the fence, waiting for the opportunity to meet these men having been passed up. This condition is due to the fact that their coming has been unheralded, and those desiring to meet the candidates had no central place to gather. May this condition be rectified by another year.

For those who believe that the Maine elections are a criterion for all that is to happen in politics, the following on the vote cast for the various candidates for governor in that State, this year, as well as the vote for President in 1912, is interesting. The reader may drawn his own conclusions: Haines (Republican), 58,379; Curtis (Democrat), 61,794; Gardner (Progressive), 17,736; Taft (Republican, 26,121; Wilson (Democrat), 50,451; Roosevelt (Progressive), 47,904.

Not a cent has been expended by Representative William E. Tuttle, Jr., in his candidacy for a renomination on the Democratic ticket. Thomas J. Pierson has spent $129.25 in his primary campaign against Mr. Tuttle. The three Repuublican candidates, Messrs. Fowler, Stuchell and Capstick, up to noon yesterday had not filed their statements, while there was also no report from George W. V. Moy, the Progressive candidate, or from the Prohibition or Socialist candidates. The Federal law requiring that Congressional candidates file primary expense statements with the clerk of the House of Representatives, fixed yesterday noon as the time limit for doing this. The only heavy outlay shown in any of the Jersey districts up to that time, was the Ninth, where former Congressman R. Wayne Parker, Republican, had spent $1,775 in an effort to "come back." It is said that the majority of New Jersey's seventy-five primary candidates had failed to comply with the expense filing up to noon. South Trimble, clerk of the House, declared, however, that he would accept statements mailed yesterday.

Scores of politicians will swap gossip at the Trenton State Fair, September 28 to October 2. The fair will be going on September 29, the day when the Democrats, Republicans and Progressives hold their State conventions in Trenton.

Governor Fielder will move from Sea Girt this week and reopen his Jersey City home. This means that the Governor will be in Jersey City most of the time and take trips to Trenton, Tuesdays and Fridays.

Reports from various sections of the State show that there has been an unusually large registration this year. In some parts of the State, particularly North Jersey, the figures show that the registration is the heaviest ever known. In South Jersey, too, the general report is that the registration is large. The large registration is due, State political leaders say, to the big issues which are involved in the Congressional campaign and to the unusual activity in the various county campaigns, as is evidenced by the great number of candidates who are running for the several nominations.

—Is not one of the problems facing you at the present moment a want ad problem?

Formerly A. T. Stewart & Co.
Broadway and Ninth, New York

The John Wanamaker Store

Store Opens at 8:30
Closes at 5:30 P. M.

Making Good Our Word--the French Steamer "Flandre" Brings the Remaining

Ninety-Nine New Paris Gowns and Wraps

That Were Unfinished When We Brought Through the War Lines the First Paris Fashions to Reach America

Exhibition in the Wanamaker Auditorium
Thursday, Friday, Saturday of this Week, at 11 and 2:30

The entire purchase, as announced, was 200 garments.

On August 27 we placed on exhibition 71.

Now we have 99 more—a total of 170. Thirty are yet to come, if the ateliers can finish and ship them.

When we brought through the French pickets by automobile and hurried them over on La France some weeks ago, the first Paris fashions to reach America since the war, the report of a woman's daring and achievement started fashion reverberations that reached 'round the world.

Newspapers and magazines from New York to San Francisco took up the story. Correspondents forwarded the news to their periodicals abroad.

Merchants from many cities, including New York, sent their representatives to procure some of the gowns.

Manufacturers begged permission to copy the models.

Fashion artists sought their inspiration.

Now We Have These 99 Brand-New Original Paris Models

These models differ from any that have been exhibited. They are fresh from the ateliers. They left Paris this month, September.

They are, therefore, like their predecessors, the very latest fashions out of Paris.

Instead of selling these models privately to dressmakers, manufacturers, and storekeepers from this and other cities, as we easily could, we shall widen the circle as far as possible and show them openly in the Auditorium so that everyone may see what Paris is doing.

If anyone desires to copy these models and can show good reason for so doing it may be arranged in our Fashion Salons in consultation with our Fashion Chief.

The store is larger even than its own clientele. We put no patents on our secrets. It is sufficient for us to have enterprise and leadership.

The Wanamaker Auditorium Has Become the Center of Fashion in America

Theo. Haviland Dinner Sets, 108 Pieces, for $18.50 in the CHINA SALE

It has a fine spray design. Handles are gold stippled. Bread and butter plates and three other sizes of plates, 3 meat dishes and 4 vegetable dishes—2 covered—are included in each set.

Its regular price—here—is $32.50

Two Other Sets at $35

For which we regularly charge $50.

One set of 108 pieces, spray design, heavy gold line on every piece, handles gold stippled with 4 size plates and 3 meat dishes.

The other 100 pieces, gold lined, stippled gold handles, 3 sizes plates, 3 meat dishes and soup tureen.

A Vignaud Dinner Set, $25

If bought for regular stocks we couldn't get it to sell for less than $40.

100 pieces, 3 border decorations, heavily gilt, 3 size plates—including bread and butter plates—4 meat dishes and 4 vegetable dishes—2 covered.

A Pouyat Dinner Set, $30

Our year 'round $47.50 quality.

100 pieces, fine border design, heavily gilt, 4 sizes plates, 4 meat dishes and 4 vegetable dishes—2 covered.

Inexpensive Imported China Which Is Going Up in Price

Cups and saucers, 25c.
Tea plates, 12c
Bread and butter plates, 10c.
Cake plates, 25c.
Salad bowls, 30c.
Chop dishes, 75c.
Tea pots, 40c.
Sugar and cream sets, 35c.

Second Gallery, New Building.

Two More Carloads of White Mountain Refrigerators

Reinforce the September Sale of Housewares

So quickly did a previous carload disappear from our floors that the arrival of these is most opportune.

White Mountain refrigerators are all that good refrigerators should be; they are practical, safe and sanitary. And their regular prices are very moderate.

In the September Sale of Wanamaker Housewares they are marked at twenty-five per cent. less than regular prices.

Cases made of ash, golden oak finish, solid bronze hardware—some nickel plated—woven wire shelves, baked enamel provision chambers. Ice chamber heavy galvanized steel—removable side flues and waste pipe.

Three and Four Door Front Icing Style

Length	Depth	Height	Capacity	Sale Price	Reg'ly
35-in.	23-in.	48-in.	125 lbs.	$25.00	$34.25
41-in.	24-in.	50-in.	175 lbs.	$30.00	$38.75

Lift Cover Style

Removable ice chamber.

Length	Depth	Height	Capacity	Sale Price	Reg'ly
27-in.	21-in.	45-in.	75 lbs.	$15.00	$23.50
30-in.	22-in.	47-in.	100 lbs.	$17.50	$26.75
33-in.	23-in.	49-in.	125 lb.	$20.00	$29.50

Apartment House Style

Front icing door—one large provision door.

Length	Depth	Height	Capacity	Sale Price	Reg'ly
27-in.	20-in.	57-in.	110 lbs.	$20.00	$31.75

Subway floor, New Building.

The World Set Free!

By H. G. Wells

Copyright 1914, by H. G. Wells.

CHAPTER VI.

The Dikes Blown Up.

"WE had cursed our luck," says Barnet, "that we could not get to our quarters at Alkmaar that night. There, we were told, were provisions, tobacco and everything for which we craved. But the main canal from Zaandam and Amsterdam was hopelessly jammed with craft, and we were glad of a chance opening that enabled us to get out of the main column and lie up in a kind of little harbor very much neglected and weed grown before a deserted house. We broke into this and found some herrings in a barrel, a heap of cheeses and stone bottles of gin in the cellar, and with this I cheered my starving men. We made fires and toasted the cheese and grilled our herrings. None of us had slept for nearly forty hours, and I determined to stay in this refuge until dawn, and then, if the traffic was still choked, leave the barge and march the rest of the way into Alkmaar.

"This place we had got into was perhaps a hundred yards from the canal, and underneath a little brick bridge we could see the flotilla still and hear the voices of the soldiers. Presently five or six other barges came through and lay up in the mere near by us, and with two of these full of men of the Antrim regiment I shared my find of provisions. In return we got tobacco. A large expanse of water spread to the westward of us, and beyond were a cluster of roofs and one or two church towers. The barge was rather cramped for so many men, and I let several squads, thirty or forty perhaps altogether, bivouac on the bank. I did not let them go into the house on account of the furniture, and I left a note of indebtedness for the food we had taken. We were particularly glad of our tobacco and fires because of the numerous mosquitoes that rose about us.

"The gate of the house from which we had provisioned ourselves was adorned with the legend 'Vreugde bij vrede' ('Joy with peace'), and it bore every mark of the busy retirement of a comfort loving proprietor. I went along his garden, which was gay and delightful with big bushes of rose and sweetbrier, to a quaint little summer house, and there I sat and watched the men in groups cooking and squatting along the bank. The sun was setting in a nearly cloudless sky.

"For the last two weeks I had been a wholly occupied man, intent only upon obeying the orders that came down to me. All through this time I had been working to the very limit of my mental and physical faculties and my only moments of rest had been devoted to snatches of sleep. Now came this rare, unexpected interlude and I could look detachedly upon what I was doing and feel something of its infinite wonderfulness. I was irradiated with affection for the men of my company and with admiration at their cheerful acquiescence in the subordination and needs of our position. I watched their proceedings and heard their pleasant voices. How willing those men were! How ready to accept leadership and forget themselves in collective ends! I thought how manfully they had gone through all the strain and toil of the last two weeks, how they had toughened and shaken down to comradeship together and how much sweetness there is after all in our foolish human blood. For they were just one casual sample of the species—their patience and readiness lay, as the energy of the atom had lain, still waiting to be properly utilized. Again it came to me with overpowering force that the supreme need of our race is leading, that the supreme task is to discover leading, to forget oneself in realizing the collective purpose of the race. Once more I saw life plain."

Very characteristic is that of the "rather too corpulent" young officer, who was afterward to set it all down in the "Wander Jahre." Very characteristic, too, it is of the change in men's hearts that was even then preparing a new phase of human history.

He goes on to write of the escape from individuality in science and service and of his discovery of this "salvation." All that was then no doubt very moving and original; now it seems only the most obvious commonplace of human life.

"The glow of the sunset faded, the twilight deepened into night. The fires burnt the brighter, and some Irishmen away across the mere started singing. But Barnet's men were too weary for that sort of thing, and soon the bank and the barge were heaped with sleeping forms.

"I alone seemed unable to sleep. I suppose I was overweary, and after a little feverish slumber by the tiller of the barge I sat up, awake and uneasy.

"That night Holland seemed all sky. There was just a little black lower rim to things, a steeple perhaps or a line of poplars, and then the great hemisphere swept over us. And at first the sky was empty. Yet my uneasiness referred itself in some vague way to the sky.

"And now I was melancholy. I found something strangely sorrowful and submissive in the sleepers all about me, those men who had marched so far, who had left all the established texture of their lives behind them to come upon this mad campaign, this campaign that signified nothing and consumed everything, this mere fever of fighting. I saw how little and feeble is the life of man, a thing of chances, preposterously unable to find the will to realize even the most timid of its dreams. And I wondered if always it would be so. If man was a doomed animal who would never to the last days of his time take hold of fate and change it to his will. Always, it may be, he will remain kindly but jealous, desirous but discursive, able and unwisely impulsive, until Saturn who begot him shall devour him in his turn.

"I was roused from these thoughts by the sudden realization of the presence of a squadron of aeroplanes far away to the northeast and very high. They looked like little black dashes against the midnight blue. I remember that I looked up at them at first rather idly—as one might notice a flight of birds. Then I perceived that they were only the extreme wing of a great fleet that was advancing in a long line very swiftly from the direction of the frontier and my attention tightened.

"Directly I saw that fleet I was astonished not to have seen it before.

"I stood up softly, undesirous of disturbing my companions, but with my heart beating now rather more rapidly with surprise and excitement. I strained my ears for any sound of guns along our front. Almost instinctively I turned about for protection to the south and west and peered, and then I saw coming as fast and much nearer to me, as if they had sprung out of the darkness, three banks of aeroplanes, a group of squadrons very high, a main body at a height perhaps of one or two thousand feet, and a doubtful number flying low and very indistinct. The middle ones were so thick they kept putting out groups of stars. And I realized that, after all, there was to be fighting in the air.

"There was something extraordinarly strange in this swift, noiseless convergence of nearly invisible combatants above the sleeping hosts. Every one about me was still unconscious. There was no sign as yet of any agitation among the shipping on the main canal, whose whole course, dotted with unsuspicious lights and fringed with fires, must have been clearly perceptible from above. Then a long way off toward Alkmaar I heard bugles, and after that shots, and then a wild clamor of bells. I determined to let my men sleep on for as long as they could.

"The battle was joined with the swiftness of dreaming. I do not think it can have been five minutes from the moment when I first became aware of the central European air fleet to the contact of the two forces. I saw it quite plainly in silhouette against the luminous blue of the northern sky. The allied aeroplanes—they were mostly French—came pouring down like a fierce shower upon the middle of the central European fleet. They looked exactly like a coarser sort of rain. There was a crackling sound—the first sound I heard. It reminded one of the aurora borealis, and I suppose it was an interchange of rifle shots. There were flashes like summer lightning, and then all the sky became a whirling confusion of battle that was still largely noiseless. Some of the central European aeroplanes were certainly charged and overset; others seemed to collapse and fall and then flare out with so bright a light that it took the edge off one's vision and made the rest of the battle disappear as though it had been snatched back out of sight.

"And then while I still peered and tried to shade these flames from my eyes with my hand and while the men about me were beginning to stir the atomic bombs were thrown at the dikes. They made a mighty thunder in the air and fell like Lucifer in the picture, leaving a flaring trail in the sky. The night, which had been pellucid and detailed and eventful, seemed to vanish, to be replaced abruptly by a black background to these tremendous pillars of fire.

"Hard upon the sound of them came a roaring wind, and the sky was filled with flickering lightnings and rushing clouds.

"There was something discontinuous in this impact. At one moment I was a lonely watcher in a sleeping world; the next saw every one about me afoot, the whole world awake and amazed.

"And then the wind had struck me a buffet, taken my helmet and swept aside the summer house of Vreugde bij vrede as a scythe sweeps away grass. I saw the bombs fall and then watched a great crimson flare leap responsive to each impact and mountainous masses of red lit steam and flying fragments clamber up toward the zenith. Against the glare I saw the countryside for miles standing black and clear, churches, trees, chimneys. And suddenly I understood. The central Europeans had burst the dikes. Those flares meant the bursting of the dikes and in a little while the sea water would be upon us."

He goes on to tell with a certain prolixity of the steps he took—and, all things considered, they were very intelligent steps—to meet this amazing crisis. He got his men aboard and hailed the adjacent barges; he got the man who acted as barge engineer at his post and the engines working; he cast loose from his moorings. Then he bethought himself of food and contrived to land five men, get in a few dozen cheeses and ship his men again before the inundation reached them.

He is reasonably proud of this piece of coolness. His idea was to take the wave head-on and with his engines full speed ahead. And all the while he was thanking heaven he was not in the jam of traffic in the main canal. He rather, I think, overestimated the probable rush of waters; he dreaded being swept away, he explains, and smashed against houses and trees.

He does not give any estimate of the time it took between the bursting of the dike and the arrival of the waters, but it was probably an interval of about twenty minutes or half an hour. He was working now in darkness—save for the light of his lantern—and in a great wind. He hung out head and stern lights.

Whirling torrents of steam were pouring up from the advancing waters, which had rushed, it must be remembered, through nearly incandescent gaps in the sea defenses, and this vast uprush of vapor soon veiled the flaring centers of explosion altogether.

"The waters came at last, an advancing cascade. It was like a broad roller sweeping across the country. They came with a deep roaring sound. I had expected a Niagara, but the total fall of the front could not have been much more than twelve feet. Our barge hesitated for a moment, took a dose over her bows and then lifted. I signaled for full speed ahead and brought her head upstream and held on like grim death to keep her there.

"There was a wind about as strong as the flood, and I found we were pounding against every conceivable buoyant object that had been between us and the sea. The only light in the world now came from our lamps, the steam became impenetrable at a score of yards from the boat, and the roar of the wind and water cut us off from all remoter sounds. The black shining waters swirled by, coming into the light of our lamps out of an ebony blackness and vanishing again into impenetrable black. And on the waters came shapes, came things that flashed upon us for a moment, now a half submerged boat, now a cow, now a huge fragment of a house's timberings, now a muddle of packing cases and scaffolding. The things clapped into sight like something shown by the opening of a shutter and then bumped shatteringly against us or rushed by us. Once I saw very clearly a man's white face. All the while a group of laboring, half submerged trees remained ahead of us, drawing very slowly nearer. I steered a course to avoid them. They seemed to gesticulate a frantic despair against the black steam clouds behind. Once a great branch detached itself and fore shuddering by me. We did on the whole make headway. The last I saw of Vreugde bij vrede before the night swallowed it was almost dead astern of us.

Morning found Barnet still afloat. The bows of his barge had been badly strained, and his men were pumping or baling in relays. He got about a dozen half drowned people aboard whose boat had capsized near him, and he had three other boats in tow. He was afloat and somewhere between Amsterdam and Alkmaar, but he could not tell where. It was a day that was still half night. Gray waters stretched in every direction under a dark gray sky, and out of the waves rose the upper part of houses, in many cases ruined, the tops of trees, windmills—in fact, the upper third of all the familiar Dutch scenery—and on it there drifted a dimly seen flotilla of barges, small boats, many overturned, furniture, rafts, timbering and miscellaneous objects.

The drowned were under water that morning. Only here and there did a dead cow or a stiff figure still clinging stoutly to a box or chair or suchlike buoy hint at the hidden massacre. It was not till the Thursday that the dead came to the surface in any quantity. The view was bounded on every side by a gray mist that closed overhead in a gray canopy. The air cleared in the afternoon, and then, far away to the west under great banks of steam and dust, the flaming red eruption of the atomic bombs became visible across the waste of water.

They showed flat and sullen through the mist, like London sunsets. "They sat upon the sea," says Barnet, "like frayed out water lilies of flame."

Barnet seems to have spent the morning in rescue work along the track of the canal, in helping people who were adrift, in picking up derelict boats and in taking people out of imperiled houses. He found other military barges similarly employed, and it was only as the day wore on and the immediate appeals for aid were satisfied that he thought of food and drink for his men and what course he had better pursue. They had a little cheese, but no water. "Orders," that mysterious direction, had at last altogether disappeared. He perceived he had now to act upon his own responsibility.

"One's sense was of a destruction so farreaching and of a world so altered that it seemed foolish to go in any direction and expect to find things as they had been before the war began. I sat on the quarter deck with Mylius, my engineer, and Kemp and two others of the noncommissioned officers, and we consulted upon our line of action. We were foodless and aimless. We agreed that our fighting value was extremely small and that our first duty was to get ourselves in touch with food and instructions again. Whatever plan of campaign had directed our movements was manifestly smashed to bits. Mylius was of opinion that we could take a line westward and get back to England across the North sea. He calculated that with such a motor barge as ours it would be possible to reach the Yorkshire coast within four and twenty hours. But this idea I overruled because of the shortness of our provisions and more particularly because of our urgent need of water.

"Every boat we drew near now hailed us for water, and their demands did much to exasperate our thirst. I decided that if we went away to the south we should reach hilly country or at least country that was not submerged, and then we should be able to land, find some stream, drink and get supplies and news. Many of the barges adrift in the haze about us were filled with British soldiers and had floated up from the Nord See canal, but none of them was any better informed than ourselves of the course of events. 'Orders' had, in fact, vanished out of the sky."

"Orders" made a temporary reappearance late that evening in the form of a megaphone hail from a British torpedo boat, announcing a truce, and giving the welcome information that food and water were being hurried down the Rhine and were to be found on the barge flotilla lying over the Old Rhine above Leiden.

We will not follow Barnet, however, in the description of his strange overland voyage among trees and houses and churches by Zaandam and between Haarlem and Amsterdam to Leiden. It was a voyage in a red lit mist, in a world of steamy silhouette, full of strange voices and perplexity and with every other sensation dominated by a feverish thirst. "We sat," he says, "in a little huddled group, saying very little, and the men forward were mere knots of silent endurance. Our only continuing sound was the persistent mewing of a cat one of the men had rescued from a floating hayrick near Zaandam. We kept a southward course by a watch chain compass Mylius had produced.

"I do not think any of us felt we belonged to a defeated army, nor had we any strong sense of the war as the dominating fact about us. Our mental setting had far more of the effect of a huge natural catastrophe. The atomic bomb had dwarfed the international issues to complete insignificance. When our mind wandered from the preoccupations of our immediate needs we speculated upon the possibility of stopping the use of these frightful explosives before the world was utterly destroyed, for to us it seemed quite plain that these bombs and the still greater power of destruction of which they were the precursors might quite easily shatter every relationship and institution of mankind.

"'What will they be doing?' asked Mylius. 'What will they be doing? It's plain we've got to put an end to war. It's plain things have to be run some other way. This—all this—is impossible.'

"I made no immediate answer. Something—I cannot think what—had brought back to me the figure of that man I had seen wounded on the very first day of actual fighting. I saw again his angry, tearful eyes and that poor, dripping, bloody mess that had been a skillful human hand five minutes before, thrust out in indignant protest. 'D——d foolery!' he had stormed and sobbed. 'D——d foolery! My right hand, sir; my right hand!'

"My faith had for a time gone altogether out of me. 'I think we are too—too silly,' I said to Mylius, 'ever to stop war. If we'd had the sense to do it we should have done it before this. I think this'—and I pointed to the gaunt outline of a smashed windmill that stuck up, ridiculous and ugly, above the blood lit waves—'this is the end.'"

But now our history must part company with Frederick Barnet and his barge load of hungry and starving men.

For a time in western Europe at least it was indeed as if civilization had come to a final collapse. These crowning buds upon the tradition that Napoleon planted and Bismarck watered opened and flared "like water lilies of flame" over nations destroyed, over churches smashed or submerged, towns ruined, fields lost to mankind forever and a million weltering bodies. Was this lesson enough for mankind or would the flames of war still burn amidst the ruins?

Neither Barnet nor his companions, it is clear, had any assurance in their answers to that question. Already once in the history of mankind in America, before its discovery by the whites, an organized civilization had given way to a mere cult of warfare, specialized and cruel, and it seemed for a time to many a thoughtful man as if the whole world was but to repeat on a larger scale this ascendancy of the warrior, this triumph of the destructive instincts of the race.

The subsequent chapters of Barnet's narrative do but supply body to this tragic possibility. He gives a series of vignettes of civilization shattered, it seemed, almost irreparably. He found the Belgian hills swarming with refugees and desolated by cholera, the vestiges of the contending armies keeping order under a truce—without actual battles, but with the cautious hostility of habit and a great absence of plan everywhere.

Overhead aeroplanes went on mysterious errands, and there were rumors of cannibalism and hysterical fanaticisms in the valleys of the Semoy and the forest region of the eastern Ardennes. There was the report of an attack upon Russia by the Chinese and Japanese and of some huge revolutionary outbreak in America. The weather was stormier than men had ever known it in those regions, with much thunder and lightning and wild cloudbursts of rain.

(To be continued.)

B. KIVATINOS
(Successor to Kivatinos & Jelling).
Fancy Fruits, Choice Confectionery, Nuts, Cigars, etc. We make a Specialty of Olive Oil.
211 W. FRONT ST. Tel. 386-W

RITZ Inc.
BABCOCK BUILDING
CANDIES, ICE CREAM
DAINTY LUNCH

—It pays to use the advertising columns of The Press.

Of Interest to Women and the Home

Some Cookery Suggestions

SALADS OF THE SEASON.

ENDIVE can be used in a salad, but it is much stronger than lettuce and should not be combined with so many other vegetables. When making the successful salad sometimes one dressing, sometimes another, sometimes one garnish and sometimes one flavor is wanted. The same dressing, garnish and flavor cannot be used with every summer salad.

Novelty Salad.

Stuffed Tomato Salad.—Scoop out the centers of even, firm and not very large ripe tomatoes. Leave the top cut off for a cover. Dice the firm pulp, removing some of the seeds, and mix it with chopped olives and mayonnaise dressing. Put a tablespoonful of the mixture in each tomato and replace the covers. Serve on lettuce with mayonnaise dressing.

Egg Salad.—This is made with hard boiled eggs—six of them—cut in quarters and arranged on lettuce leaves. Sprinkle these with French dressing and garnish with parsley. Boil hard two more eggs, chop the whites and rub the yolks through a sieve. Sprinkle this egg garnish over the whole salad. A little onion juice can be added to the French dressing if onion flavor is desired.

A Delicious Combination.

Cauliflower and Asparagus Salad.—Cauliflower and asparagus can be used for salad. Both vegetables should be cooked tender and should be very cold. Separate the cauliflower into little heads. Arrange the asparagus tips in the center of a salad bowl carefully, so that they are not broken, and surround them with the cauliflower heads. Sprinkle chopped parsley and French dressing over all and set in the refrigerator to become chilled through before serving. This salad depends for its delicacy on the daintiness of the vegetables and in having them chilled.

Cheese Ball Salad.—Press balls of cream cheese between English walnuts, and serve three or four of these balls on lettuce leaves with French dressing.

For another chop large olives and mix with cream cheese, moisten with French dressing, mold into balls and serve on lettuce.

For still another, make balls of the cheese, roll them in minced parsley and serve them, with toasted wafers, on plain lettuce dressed with French dressing.

Anna Thompson.

Daddy's Bedtime Story — How the Chipmunk Got The Peanut.

He Seemed Surprised When He Couldn't Pick It Up.

"HOW is this, sonny?" asked daddy as Jack and Evelyn stood at his knee and clamored for a story. "I see that you didn't pull those weeds that I asked you to pull."

"Oh," cried Jack, "it was awful hard work, and I was tired! Tell us our story, daddy," he coaxed.

"Very well, sonny; I'll tell a story just to you tonight. Once upon a time a chipmunk lived in a wood. Near the edge of the wood was a big white farmhouse in which lived a little girl and boy.

"The chipmunk grew very tame and used to run right up on the piazza and there he would sit up on his haunches and beg, with his little black nose all wrinkly and his little black eyes all twinkly.

"He would pick up the peanuts thrown to him and stuff them into the pouches at each side of his cheeks till you'd think the little fellow would have burst his face. One of the children said to her mamma, 'But won't he make himself sick eating so much at a time?' 'Oh, he doesn't eat them!' her mother replied. 'He stores them away in a secret place in the woods for the winter.'

"Now, what do you think, children? That chipmunk grew so tame that he would take peanuts out of those children's hands or he would climb into their pockets for them or even take the nuts away when they held them between their teeth.

"He was pretty saucy, too, and when one of the children would hang on to the peanut, as they did sometimes, and wouldn't give it to him he would chatter away angrily and nip his tormentor's fingers with his little sharp teeth till they were glad to let go.

"But the children's daddy enjoyed a joke. So he said one day, 'I'll give this chipmunk something to do.' He took a peanut and drove tacks around it to hold it down to the floor, and all over it he wound string and tied it to the tacks. Then they all waited to see what the chipmunk would do.

"Before long up came the chipmunk and saw that peanut laying on the floor. He seemed surprised when he couldn't pick it up and looked it all over, with his head on one side like a bird. Then he carefully bit all the string away, but still he couldn't get the nut. And what do you think he did? Why, he broke the shell and took out the meat and put it in his pouch and carried it away.

"Now, don't you kiddies think that chipmunk was pretty persevering? And, Jack, don't you think you can keep right on pulling weeds even if it is a little tiresome?"

HEADACHE STOPS, NEURALGIA GONE

Dr. James' Headache Powders give instant relief—Cost dime a package.

Nerve-racking, splitting or dull, throbbing headaches yield in just a few moments to Dr. James' Headache Powders which cost only 10 cents a package at any drug store. It's the quickest, surest headache relief in the whole world. Don't suffer! Relieve the agony and distress now! You can. Millions of men and women have found that headache and neuralgia misery is needless. Get what you ask for.

NEW JERSEY CENTRAL

TRAINS LEAVE PLAINFIELD.

For New York—2:10, 3:41, 5:08, 5:40, (5:52 except holidays), 6:27, 6:55, 7:22, (7:28 except holidays), 7:41, 7:44, (7:55 except holidays), 7:58, 8:12, 8:30, 8:36, 8:42, 8:59, 9:29, 9:53, 10:26, 11:27, 11:52 a. m., 12:34, 12:58, 1:44, 2:13, 2:25, 2:39, 2:55, 3:12, 4:01, 4:13, 4:36, 5:39, 6:25, 6:47, 7:41, 8:27, 9:27, 9:30, 10:15, 10:56, 11:43 p. m. Sundays—2:10, 3:41, 5:40, 7:23, 7:58, 8:52, 9:34, 9:44, 10:37, 11:52 a. m., 12:39, 12:58, 1:28, 2:09, 2:15, 2:55, 3:17, 4:29, 5:34, 5:57, 7:14, 8:13, 8:27, 8:35, 8:39, 9:27, 10:21, 10:36 p. m.

For Newark—5:08, 6:27,. (7:05 through train to Newark), 7.41, 8:36, 9:29, 10:26, 11:27 a. m., 12:34, 12:58, 1:44, 2:39, 2:55, 4:13, 4:36, 5:39, 6:25, 6:47, 7:41, 8:27, 9:30, 10:36 p. m. Sunday—7:23, 8:52, 9:34, 10:37 a. m., 12:39, 12:58, 1:28, 2:09, 2:55, 3:17, 4:29, 5:34, 7:14, 8:13, 8:35, 8:39, 9:27, 10:36 p. m.

For East Bethlehem, Allentown and Mauch Chunk—5:18, *8:20, 9:44, 11:27 a. m.; 2:00, 2:26, 5:24, 5:44, (6:59 to Easton) p. m. Sunday—5:19, *9:44, 10:57 a. m.; 1:58, 5:44, 7:05 p. m.

For Wilkesbarre and Scranton—5:18, 9:44 a. m.; 2:26, 5:44 p. m. Sunday—5:19, 10:57 a. m., 5:44 p. m.

For Red Bank, Long Branch and Asbury Park, etc.—3:41, 8:12, 8:36, (9:29 Red Bank), 11:27 a. m., (12:34 Saturday only), (12:58 Red Bank only), (3:12 Red Bank only), 4:01, 4:36, 6:25, 8:27, 11:43 p. m. Sundays—7:58, 8:52 a. m., (9.40 Red Bank only), 2:15, 3:17, 8:35, 10:21 p. m.

For Atlantic City—3:41, 9:29 a. m. (12:34 Saturdays only), 3:12. Sunday—9:40 a. m. 1:28 p. m.

For Philadelphia—6:38, 7:39, 8:45, 10:43 11:53 a. m., 12:42, 1:54, 2:45, 5:12, 6:44 8:47, 9:46, 10:48 p. m., 1:20 a. m. Sunday—5:19, 8:45, 9:39, 9:57, 10:33, 10:43, 11:41 a. m., 12:42, 1:44, 2:45, 3:42, 4:39, 4:56, 5:39, 6:39, 6:44, 8:47, 9:46, 10:55, 11:54 p. m., 1:20 a. m.

For Baltimore and Washington. Daily—8:45, 10:43 a. m., 12:42, 2:45, 6:44 p. m.

*Except Mauch Chunk. 6-4-14

TRUSSES
NEW FITTING ROOM
Elastic Hosiery, Supporters, Braces, KNEE CAPS, ANKLETS, Etc.
William M. Walsh
North and Watchung Avenues.
Plainfield, N. J. 'Phone 1934.
OPP. DEPOT.

805 North Avenue. Telephone 296-W.
A. Colucci
SEWER & GENERAL CONTRACTOR
Estimates Cheerfully Given.
All work warranted. Best reference
6 17 tf

ARRIVAL AND DEPARTURE OF MAILS AT PLAINFIELD POSTOFFICE.

May 20th, 1914.

NEW YORK MAILS. Arrive—5:30, 8:00, 8:40, 11:45 a. m., 1:30, 2:30, 5:00, 5:30 8:30 p. m., 12 midnight. Close—6:30, 7:45, 10:00, 10:45 a. m., 12 noon, 2:00, 3:50, 5.45, 7:45, 9:00 p. m.

SOMERVILLE AND EASTON. Arrive—8:40, 10:45 a. m., 12:45 and 7:08 p. m. Close—6:30, 7:45 a. m., 1:30, 4:30 p. m.

PHILADELPHIA—Direct. Arrive—5:30 8:00, 9:40, 11:45 a. m., 12:30, 2:30, 7:00 p. m. Close—6:30, 11:30 a. m., 1.30, 3:50 6:50, 9:00 p. m.

THROUGH FAST MAIL FOR EAST. Close—12 noon, 2:00, 3:50, 5:45 p. m.

DIRECT THROUGH FAST MAIL FOR WEST. Close—6:30, 11:30 a. m., 1:30, 5:00 and 9:00 p. m.

DIRECT SOUTHERN MAILS. Close—6:30, 11:30 a. m., 1:30, 7:00 and 9:00 p. m.

PENNSYLVANIA. West of Easton. Close—6:30 a. m., 1:30, 5:00, 7:00 p. m.

ELIZABETH—Direct. Arrive—5:30, 8:40 a. m., 1:30, 2:00, 5:30 p. m. Close 7:45, 10:00 a. m., 12 noon, 5:45, 9:00 p. m.

NEWARK—Direct. Arrive—5:30, 8:45 a. m., 1:30, 2:30, 5:30 p. m. Close—6:30, 7:45, 10:45 a. m., 12 noon, 2:00, 3:50, 5:45, 9:00 p. m.

WATCHUNG. Arrive—1:00, 6:45 p. m. Close—9:00 a. m., 5:30 p. m.

WARRENVILLE. Arrive—1:00 p. m. Close—9:00 a. m.

SUNDAY MAILS. Office open from 9:30 to 10:30 a. m.

A. E. HOAGLAND, P. M.

HODGE'S PHARMACY
Y. M. C. A. BUILDING.
BELLE MEAD SWEETS.
Telephone 62.

EDUCATIONAL.

The Hartridge School
202 WEST SEVENTH STREET,
Corner of Arlington Avenue
Will be re-opened September
A private school carefully graded throughout. Special arrangements for children not prepared for regular grades. Number in each class limited. Modern equipment. Eighteen instructors. Special teachers of French, German, Art, Music, Calisthenics and Dancing.
MONTESSORI and OUTDOOR CLASS for children under six years.
ELEMENTARY DEPARTMENT seven grades. Boys received in lower grades.
ACADEMIC DEPARTMENT five grades. General and College Preparatory Courses. Certificate admits to Smith, Vassar and Wellesley.
GYMNASIUM
Regular morning classes in Calisthenics and Aesthetic Dancing. Special afternoon classes in Gymnastics, Basket-ball, Fencing and Hockey.
Emelyn B. Hartridge, A. B., Principal.
For circulars or for further particulars address
Miss Hartridge, Oakwood, Tel. 35.

MR. LEAL'S SCHOOL FOR BOYS
Will Be Re-opened on
WEDNESDAY, SEPTEMBER 16
Main School, 433 W. Front St.
Junior School, 450 W. Seventh St.
JOHN LEAL, Principal.
C. D. WARDLAW, Associate Principal.
9 8 tf

SECRETARIAL
ELEMENTARY, REGULAR AND SPECIAL COURSES
At
HERR'S SCHOOL
(Plainfield Business College and School of English)
"One of the most complete EDUCATIONAL INSTITUTIONS in the State of New Jersey, devoted to BUSINESS EDUCATION."
All inquiries promptly attended to. Call, 'Phone or Write
PROFESSOR A. S. Herr, Principal.
Woodhull & Martin Bldg., Plainfield, N. J.
m-w-f

Plainfield Seminary
A PRIVATE SCHOOL FOR GIRLS
Will Re-open On
THURSDAY, SEPT. 24
PRIMARY AND ACADEMIC DEPARTMENTS
COLLEGE PREPARATORY
ISABEL S. ARNOLD, Principal

Ninteenth Season.
MR. FREDERICK F. DAWES
Assistant Teacher with Mr. T. George Dodworth
12 East Forty-ninth Street, New York
CLASSES FOR DANCING AND POLITE TRAINING
AT
SEMINARY HALL
PLAINFIELD, N. J.
Commencing Tuesday, October 13, 1914 9 8 2mo

Miss Rae Pla de Villars
Will reopen her school for young children at 95 GROVE STREET, NORTH PLAINFIELD, on Monday, September 28, 1914.
Unspared individual attention. 9 9 1mo

VIOLIN INSTRUCTION
GEO. C. M. SMITH
Tenth Season
51 CRAIG PLACE. TEL. 740-J.
9 15 1mo

HOTELS.

HOTEL WALDORF
HENRY WINDHAM, Prop.
EAST FRONT STREET.
Gottfried Krueger's Extra Beer on draught. Imported Wines, Liquors and Cigars. Hotel accommodations and private Dining Room.

HOTEL SOMERSET
Newly Painted and papered through out. Table Board and Rooms by Day or Week.
Piel Bros. and Kruger's Beer on draught.
W. G. FEASTER, Proprietor.
97 Somerset Street Tel. 991

WEINMAN'S CAFE
GENERAL NEWS TICKER.
Stock quotations.
Up to the Minute.
'PHONE 1527.

L. Moraller & Son
WATCHMAKERS and JEWELERS
WATCHES, CLOCKS and JEWELRY
Fine Watch and Clock Repairing a Specialty
219 Park Ave. Plainfield, N. J.

—Daily Press want advs. pay.

PHONE YOUR ADS 1 3 0 ONE CENT A WORD

PLAINFIELD DAILY PRESS
OPPOSE PLANS FOR STREET PA
MACADAM PREFERRED
TROPHY NIGHT AT PHONE CLUB
CELEBRATION PLANNED
LEFT ALL TO A FRIEND
ATTENDANCE FIGURES
BOY STRUCK BY CAR
PLAINFIELD
FLYNN IS MADE POLICE CAPTAIN
THE COUNCIL CONFIRMS

SCOOP, THE CUB REPORTER — A BRAND NEW ARMY IN THE WAR — BY "HOP"

TO VIEW THE REMAINS.

Watchung Council, Knights of Columbus, will meet at its clubhouse on West Front street at 7:30 o'clock this evening, and proceed to St. Joseph's church, where the body of Father William H. Miller is lying in state. The Watchung Assembly, Fourth Degree, will meet in full regalia at the church tonight, to act as a guard of honor.

—It pays to see the advertising columns of The Press.

UP THE HUDSON TO West Point And off Newburgh

SUNDAY September 20

Special Excursion VIA NEW JERSEY CENTRAL

Connecting at Jersey City With Swift SANDY HOOK ROUTE FLYER "SANDY HOOK"

ROUND TRIP $1.00 CHILDREN 50cts

Leave Clinton Ave. 8.45, Grant Ave. 8.47, Plainfield 8.52, Netherwood 8.55, Fanwood 9.03 a. m.

9 8, 10 14 16 18

Headquarters for GIBSON'S RYE

E. C. WESCOTT, 115 East Front Street.

BANKRUPT'S SALE.

I will sell to the highest bidder, one WEBER MAHOGANY GRAND PIANO, style B. B., and stool, style No. 66731, the property of the Estate of John O'Brien, Jr., Bankrupt, at Hand's Storage Warehouse, No. 69 Somerset street, North Plainfield, N. J., at two p. m., on the Twenty-ninth day of September, 1914.

FRANCIS J. BLATZ, Trustee.

REED & HETFIELD, Attorneys. 9 16-23

FLOORS HARDWOOD AND PARQUET. Old Floors Refinished. S. E. WARD & CO. 108 Depot Park, Manning Building. Plainfield, N. J. 'Phone 322-R.

Order Now SHADE, ORNAMENTAL AND EVERGREEN TREES AND FLOWERING SHRUBS.

Perennial plants for borders. We have the stock and competent men to plant them for you.

Pay a visit to our Landscape Superintendent or let us submit plans and suggestions.

Charles L. Stanley Store 159 E. Front St. Phone 928 Greenhouses South Ave. Phone 331-J

A. M. RUNYON & SON, UNDERTAKERS 402 Park Avenue. Telephone No. 40. Office open day and night. Office of Hillside Cemetery. New York office—50 Great Jones St. Tel. call 3345-Spring. New York Embalmers License—1220. New York Registered Licensed Undertaker No. 515.

CLASSIFIED RATES.

One cent a word for first insertion, one-half a cent a word for each subsequent insertion of the same advertisement for less than one month. Fifty cents a line for one month. **Double Charge for Capitals. No advertisement received for less than 10 cents. No display or black face type used in this column.**

The Plainfield Daily Press cannot give information regarding advertisements for which answers are to be sent care of the Press. Persons replying to office addresses must mail or leave written answers as stated in advertisement.

T. A. MOORE UNDERTAKER 612 E Sixth St. Tel. 741-R

Estab. 1868 Tel. 2354 J. J. & C. A. HIGGINS UNDERTAKERS. Private Funeral Chapel 109-111 West Fourth Street Auto Cortege for Long Distance.

Established 1872. P. CASEY & SON, Undertakers and Embalmers. Office 116 Park Ave. Telephone 2331 Residence 417 W. 3rd St. N. Y. Office, 10 E. 22nd St. Tel. 2094 Gramercy

H. DeMOTT UNDERTAKER. 56 Somerset St 'Phone 1128-W

L. L. MANNING & SON, STEAM GRANITE WORKS Corner Central Ave. and West Front St. Opposite First Baptist Church

DIED.

MILLER—At St. Joseph's rectory, September 14, 1914, Rev. William H. Miller, in his 51st year.

Funeral from St. Joseph's church, Thursday, September 17. Divine office for the dead at 10 a. m. Solemn high mass 10:30 a. m. Interment St. Mary's cemetery, South Amboy, N. J. 9 14 3

EMPLOYMENT AGENCIES.

MURRAY'S Employment Registry office, 326 West Front street, near Grove street, for reliable help only, we always have good situations for such and only charge a very moderate fee. 'Phone 666. 3 6 tf

MRS. KELLER'S Employment Agency, 22 Somerset place; all nationalities; 'Phone 1724. 2 2 tf

WANTED TO RENT.

BARN WANTED — Gentleman wishes to hire barn for private garage, must have city water and washstand. Address with particulars and price, A. B., Daily Press. 9 15 3

PHYSICIAN wants two unfurnished rooms in private house; one on main floor; no meals; must be centrally located. Address Physician, care Press. 9 16 3

SITUATIONS WANTED—MALE AND FEMALE.

YOUNG colored couple want positions as cook and butler; first-class references. C. M. Brown, 614 West Third street. 9 15 2

SITUATIONS WANTED—MALE.

CHAUFFEUR wants position, four years' experience, thorough mechanic (single man); best reference. Care Mrs. Helstrom, 312 East Seventh street. 9 14 3

SITUATIONS WANTED—FEMALE.

LAUNDRESS would like washing to do at home. 642 West Third street. 9 14 3

14-YEAR-OLD girl wishes position as nurse girl or helper around house. 32 East Fourth street. 9 15 2

WANTED—Position as chambermaid and waitress. Call 446 West Sixth street. 9 16 3

EXPERIENCED laundress wants days' work or washing home. 662 South Second street. 9 16 3

WANTED—Work by day, laundry work, sweeping. 1337 West Third street. 9 15 3

COLORED woman wishes laundry by day or week, take wash at home. Address Best, 417 Plainfield avenue. 9 16 3

WANTED—By good white laundress, laundry work or cleaning, good references. 1041 South Second street. 9 16 4

COLORED girl wishes position at general housework. 639 West Fourth street. 9 15 3

COOK and laundress, 308 East Third street. Telephone 2188-J.

POLISH girl wishes position at general housework. 354 Evona avenue. 9 15 3

WANTED—All kind of mending or darning by day or homework; will call. 932 South avenue, Westfield, N. J. 9 14 3

FOR SALE OR TO LET.

FOR SALE OR TO RENT—House and large barn; house 9 rooms, all improvements, large lot 65x215 ft.; numerous fruit trees and grape vines. Reason for selling moving to Harburger property on West Front street. J. Sachar, 612 West Front street. 6 27 tf

FOR SALE OR RENT—Artistic modern home on Rockview avenue, grounds 140x450; brick, slate roof house, 12 rooms, all improvements, kitchen and flower gardens, grape and rustic arbors, small lily pond, large garage and poultry house, shade and fruit trees; easy terms. Harvey R. Linbarger, 146 Park avenue; telephone 1515. 9 16 3

TEN-ROOM house and barn, all improvements, corner property, large and small fruit, shade trees and flowers; near trolley and station. "Terrace," care Press. 9 11 6

FOR SALE.

FOR SALE—Singer sewing machine, practically new, $15. 172 East Front street. 9 10 6

GOOD driving horse for sale, or delivery. I. P. Runyon, 212 Park avenue. 9 16 tf

WHITE grapes for sale. 1020 Arlington avenue. 9 15 3

FOR SALE—Five hundred white leghorns. W. T. Sims, 865 Clinton avenue. 9 14 3

FOR SALE—Three horses cheap. City Boarding Stables, 138 East Second street. 9 11 6

ROOMS AND BOARD.

THE WALDORF — High-class boarding-house, special diet in connection with regular table if desired; electrical and mineral baths. Rooms, double, single and en suite. Apply Mrs. Velma Waldorf, 134 Crescent avenue. 8 17 1m

FURNISHED room with board. 440 West Front street, 'phone 418-M. 9 16 1mo

TWO large, sunny rooms on second and third floors, with board. Mrs. Berrien, 602 Madison avenue. 9 12 tf

LARGE front room with board in private family. 149 Crescent avenue, 'phone 447-J. 9 14 12

HELP WANTED—MALE.

HIGH-CLASS young man by the month on a poultry farm. Poultry Man, Press office. 9 15 3

HELP WANTED—FEMALE.

WANTED—Girl for general housework, reference required. Apply 31 Compton avenue. 9 15 3

WANTED—Girl for general housework, Polish preferred. Apply 306 East Second street. 6 15 tf

WANTED — Experienced cook (white, Protestant) who is willing to help with light housework; good wages. Address K. W., care Press. 9 16 2

WANTED—Young lady for office work. Call 609 Watchung avenue. 9 16 tf

WANTED—Competent woman for general housework, reference required. 924 Madison avenue. 9 16 2

WANTED—Second cook, colored. Apply to superintendent of Muhlenberg Hospital. 9 15 2

WARD maids, colored or white, wanted. Apply to superintendent of Muhlenberg Hospital. 9 15 2

WANTED—20 experienced cooks, good wages; also chambermaids and waitresses and general houseworkers and nurses for children. Apply Mrs. Keller's Agency, 22 Somerset place; 'phone 1724. 9 12 6

REAL ESTATE FOR SALE.

FOR SALE—Two small houses, Nos. 660 and 662 South Second St. Apply J. T. Vail, 177 North avenue. 6 3 tf

TWO splendid building lots at South Plainfield, Amboy avenue near Plainfield avenue; $300 for the two. L. V. Walters, 357 West 34th street, New York city. 9 14 12

12-ROOM modern house, 1,100 ft. frontage, big barn, two blocks to trolley; had offer of $12,000 three months ago; must close estate, sell for $8,000. W. R. Way, 308 Watchung avenue. 9 10 6

GOOD opportunity to secure a home on reasonable terms—for sale, ready for occupancy September 1, five double houses, 6 rooms on each floor; also three single houses, 8 rooms; all have modern improvements; corner West Front street and Giraud avenue. Inquire J. Sachar, 612 West Front street. 7 8 tf

MONEY TO LOAN.

MONEY TO LOAN on bond and mortgage. J. T. Vail. 8 20 tf

$6,000 TO LOAN at 5 per cent. W. H. Abbott, 134 North Ave. 5 7 tf

MONEY TO LOAN on mortgage Manning & Curtis, 106 Depot Park 10 14 tf

MONEY TO LOAN on bond and mortgage. Mulford, opposite depot 12 28 tf

MISCELLANEOUS.

INSURANCE, ALL BRANCHES AGENT FOR NATIONAL SURETY C. J. T. VAIL. 9 2 tf

HOME baking of all kinds made to order; light bread and self-rising bread a specialty; tea, card and luncheon parties served on short notice; excellent service guaranteed. Address Mrs. M. Reid, caterer, Richmond street, or 'phone 459-W. 9 14 1mo

WANTED—MISCELLANEOUS.

WANTED—By the Charity Organization Society second-hand clothing for school children. Any clothing for boys or girls of school age can be used. Many children whose fathers are out of work cannot go to school unless helped with clothing by this society. Telephone 103 and a wagon will be sent to collect the packages. 9 10 12

FOR EXCHANGE.

WILL exchange large double action foot power scroll saw for good camera. Address Power, care Press. 9 15 3

AUTOMOBILES TO HIRE.

SEVEN passenger touring car for hire. 'Phone 389-R. 9 3 1mo

FOR RENT.

HOUSES, $12 to $50; flats, $1 to $30; stores, $7 upwards. D. McInnes, 824 West Third street. Tel 1198-W. 6 30 tf

FLAT TO LET—New two-family house, all improvements; just completed. 1222 West Third street near Clinton avenue. 9 2 1mo

4-ROOM flat to let, 309 West Second street; $10 a month. C. J. McDonough, 222 Madison avenue. 9 9 tf

FLATS TO LET—Two steam heated, centrally located, $18 month. James Carson, 211 North avenue. 9 16 2

HOUSE TO LET—Desirable, centrally located house on East Second street. Address Central, care Daily Press. 9 14 6

TO LET, furnished, six-room apartment, all improvements; large porch and yard. 322 East Front street. 9 15 2

FOR RENT—Upper apartment, two-family house, six rooms, bath, hot water heat, gas, electricity, private porch, on main trolley near Netherwood depot; $21.50, includes water rent. Harvey R. Linbarger, 146 Park avenue, telephone 1515. 9 16 3

FOR RENT—Attractive modern six-room house, bath, steam heat, all improvements; Leland avenue near Netherwood depot, $25. Harvey R. Linbarger, 146 Park avenue, telephone 1515. 9 16 3

FOR RENT—Large, pleasant rooms connecting with bath. 313 West Sixth street. 9 10 6

TO RENT—8-room house, all improvements, large lot, well shaded; low rent to good tenant. Inquire C. Van Herwerden, 1312 South avenue. 9 5 tf

TO LET—Four rooms, rent reasonable. 402 West Third street. 9 2 tf

TO LET—House (5 rooms) 508 West Third street, rent $12. Apply Wilson, 125 Elmwood place. 8 17 tf -m-w-s

TWO large, sunny rooms on second and third floors, with board. Mrs. Berrien, 602 Madison avenue. 9 1 tf

SIX-ROOM flat to let, all improvements; centrally located. Apply Neuman Brothers, Watchung avenue and Fifth street. 8 24 tf

FOR RENT— rooms, very cheap. J. Manley, 321 Park avenue. 8 20 tf

TO LET—Six-room apartment, all improvements. 416 East Fifth street. 8 11 tf

FOUR rooms to let. 312 New street. 9 3 tf

4 AND 5 room apartment to let on Webster place, near Seventh street with improvements. Call 770 Woodland avenue. Tel. 1687-W. 10 28 tf

TEN-ROOM house, 418 East Second street; all improvements. William Newcorn. 9 11 tf

MOVING PICTURE OR STEREOPTICON SHEET FOR RENT; big enough for the largest hall. Apply Daily Press office. tf

TO LET—5 room apartment, central location; all improvements. Inquire 306 East Front street. 4 25 tf

TO LET—Office in the Kresge building, 130-138 West Front street; every improvement, rent reasonable Chas. H. Lyman & Son, 220 Park avenue. 5 9 tf

FOR RENT—Large corner store and office in the Depew building, corner of Park and North avenues Chas. H. Lyman & Son, 220 Park avenue. 5 9 tf

GOOD 8-room houses for rent, all improvements, parquet floors, rent $30 a month; in a fine residential section, Monroe avenue near Eighth street. Inquire J. Nathanson, 820 Monroe avenue; 'phone 1788-W. 9 10 6

WE WILL RECEIVE EVERY DAY THIS WEEK 200 Baskets Fancy Alberta Peaches ESPECIALLY FINE FOR CANNING. ALSO Fine Bartlett Pears - NEUMAN BROS. GROCERS Watchung Ave. and Fifth St. Telephone 760 Efficient and Rapid Delivery Service to All Parts of the City

Mono Storage WAREHOUSE North Avenue OPP. FREIGHT HOUSE 125 East Front Street

HAND'S EXPRESS CO. OLD RELIABLE STORAGE All Rooms Separate, Light and Dry Furniture Packed and Shipped Office 69 Somerset St 'Phone 541

MURRAY'S STORAGE WAREROOMS THE OLDEST IN THE CITY. AT 326 TO 332 WEST FRONT ST. Near Grove St.; all the rooms are separate, airy and dry; large and small, at very moderate prices. Many years' experience in buying, selling, handling, packing and appraising goods. Auction Rooms at 326 West Front Street. R. Murray, Auctioneer, 326 West Front St. Phone 666

AUCTIONEERS.

The Leading Auctioneers W. A. SCHORB & CO. Also Dealers in Second Hand Furniture—Bought and Sold. 120 Madison Av., Jackson Blg Telephone 1707-W.

ADVERTISEMENTS —FOR— NEW YORK HERALD WORLD, TIMES, SUN, JOURNAL, TELEGRAM, AMERICAN, BROOKLYN EAGLE, GLOBE —AND— NEWARK EVENING NEWS RECEIVED AT PLAINFIELD DAILY PRESS AT REGULAR OFFICE RATES.

ORGANIZED 1864 THE FIRST NATIONAL BANK OF PLAINFIELD A COMMERCIAL BANK WITH SAVINGS and SAFE DEPOSIT DEPARTMENTS. FOUR PER CENT. INTEREST PAID ON SAVINGS ACCOUNTS.

Executor, Administrator

Guardian, Trustee

THE WIFE'S WILL

There is a popular delusion to the effect that when a wife dies without having made a will her husband inherits all her property. This delusion has led to many serious complications, some of which are described in our booklet, "The Wife's Will," a copy of which will be sent you on request.

Our Officers can give you valuable assistance in connection with the drawing of your will and we will hold the document in our vaults without charge.

THE PLAINFIELD TRUST COMPANY

WATCH FOR ANNIVERSARY SALE SATURDAY

CLOSED ALL DAY MONDAY

Roth & Co.

Sirloin Steak, lb	20c
Porterhouse Steak, lb	22c
Rump Corned Beef, 4 to 5 lbs each, lb	16c
Link Sausage, lb	20c
Butter Fish, Only today, lb	5c

12 OYSTERS 12c

CONSERVATIVE MANAGEMENT

The policy of this Company is to offer every modern banking facility consistent with conservative management.

Our Board of Directors is representative, composed as it is, of local as well as New York business men, and it is our aim to give local business needs careful consideration.

We suggest an interview.

SERVICE

The State Trust Company

At the sign of the clock CAPITAL $100,000.00 201 Park Ave.

School Shoes

Special Prices on Boys' and Girls' Shoes

Made With All Leather Counters and Solid Leather Soles

Little Gent's, sizes 9 to 13½, at	$1.00
Youths', sizes 1 to 2, at	$1.25
Boys, sizes 2½ to 5½, at	$1.50
Misses', sizes 11½ to 2, at	$1.25
Childs', sizes 8½ to 11, at	$1.00
Infants', sizes 5 to 8, at	89c

M. ABRAMS

229-233 West Front St.

SOLE AGENCY WALK-OVER SHOES

AMUSEMENTS.

PLAINFIELD THEATRE

COUNIHAN & SHANNON Managers

TONIGHT--

Peg O' My Heart

PRICES

Night, 25c, 50c, 75c, $1, $1.50.

THURSDAY, SEPT. 17, Matinee and Night

BLACK PATTI

PRICES

Matinee—25c 50c.
Night—25c, 50c, 75c, $1.00

FRIDAY and SATURDAY Sept. 18 and 19, Matinee Daily at 2:30

HERBERT KELSEY AND **EFFIE SHANNON**

In That Famous Photo Play

After the Ball

PRICES

Matinee—All Seats 10c.
Night—5c, 10c, 15c.

YOUR DULL HEADACHES

Probably come from overstrained eye-sight. Nine-tenths of the headaches are the direct result of eye trouble. Bring those troubles to us and let us prescribe for you.

All work guaranteed.

STILES & CO

Philadelphia Eye Specialists

AT 107 EAST FRONT ST.

EVERY THURSDAY.

Free Consultation. Hours 10 to 4:30.

Real Furniture Values

By careful comparison you will find our stock of really desirable Furniture at such savings in prices as many others have this past month. Our sales have been remarkable, considering the general conditions, showing our goods are right and the prices much the lowest.

Furniture for the Dining Room in fine polish finish or rich dull brown fumed oak, all in the new plain designs. Furniture for the Bed Room in the bird's-eye, mahogany, circassian walnut and oak, in all the new fall designs and finishes.

The New Rugs are Beautiful

We bought early and have all the new patterns and are quite different in designs and colorings, also the plain colors.

Lace Curtains, Nets, Portieres and Couch Covers

As usual, this department is full of the attractive draperies for any window or door in the house.

NEW LINOLEUMS, MATTINGS, COMFORTABLES, TRUNKS

SHIRLEY & JOHNSTON

BABCOCK BUILDING PLAINFIELD, N. J.

Satisfaction

There is just one and only one human motive that causes men to buy things, and that motive is—satisfaction, contentment in possession, use and enjoyment. This is one of the reasons why this agency is writing such a large volume of insurance.

REAL ESTATE LOANS RENTS

GEO. M. CLARKE CO. Babcock Bldg. Telephone 205 Plainfield

INSURANCE OF ALL KINDS.

REAL ESTATE INSURANCE

MANNING & CURTIS

106 DEPOT PARK

—Advertise in the Daily Press.

—Your "furnished rooms to rent" ad will probably afford "opportunity news" to some dissatisfied—yet not over-critical—roomer

---

Economy Pointers From SCHEUER'S

On every item a saving and a good one—and you don't sacrifice quality by trading here.

Mail and Telephone Orders Promptly Attended to—Phone 1000.

SCHEUER'S XXXX PATENT FLOUR—24½-lb bag 85c

FANCY JERSEY POTATOES—16-quart basket 45c

Crystal Domino Granulated Sugar, 5-lb box **38c**

Sunshine Biscuit Co. Takhoma Biscuits, package **4c**

Evaporated Milk Peerless or Gold Cross Brand, 3 tall cans **25c**	Curtice Bros. Blue Label Catsup large bottle **18c**	Ohio Blue Tip Matches 12 5c boxes **39c**	Huyler's or Hershey's Breakfast Cocoa ½-lb tin, 25c kind **17c**	Crisco, used where you use butter or lard, 25c kind **22c**	Japo Cleanser Chases Dirt 3 5c boxes **10c**
Franco-American Readymaid Soups Assorted Kinds **8c**	Cream Corn Starch 1-lb package **6c**	Shaker Salt The box with the sifted top 10c kind **8c**	Norwegian Smoked Sardines in olive oil finest packed, 15c kind; 2 cans **25c**	Armour's Sliced Bacon large jars **25c**	Ritter's Baked Beans large cans, 3 cans **25c**
Steero Boullion Cubes 30c kind, box **25c**	Leggitt's Premier Peanut Butter pint jars **22c**	Bromangalon Jelly Powder, Assorted Flavors, 3 pkgs. **25c**	With $1.00 worth of groceries or more Flour excluded, will sell 10 lbs Granulated Sugar... **69c**	Just Received Delicious Skinless Figs in heavy syrup; 13c can; 2 cans **25c**	Selected Queen Stuffed Olives, worth 25c, bottle **19c**
Grandma's Borax Soap Powder large package **12c**	Export Borax Soap 10 cakes **37c**	Chic Laundry Soap 10 large cakes **25c**	Kirkman's Borax Soap or Fels Naphtha Soap, 10 cakes **43c**	Burnham's Clam Chowder, the kind you cannot tell from fresh made; 3-lb can **17c**	Just received, a new lot of the real whole wheat biscuit Wheatsworth; a package..... **10c**
Empress Brand California Large Asparagus, can **17c**	Imported Peas While they Last 2 cans **25c**	Fancy Premier Brand Asparagus Tips a can **19c**	Robertson or Hartley's Imported Orange Marmalade, 1-lb jar **15c**	Worcestershire Sauce Waw Waw Brand 25c kind, a bottle **15c**	Fancy Imported Boneless Sardines large cans **24c**
Holbrook's Imported Pickled Onions or Pickled Walnuts ½-pint bottle ....17c Pint bottle 27c	Holbrook's Imported Malt Vinegar quart bottle, 25c kind **17c**	Holbrook's Imported Chow-Chow, large bottle, worth 35c **25c**	Mason Jar Tops a dozen **18c**	Finest Red Gum Rubbers for Mason Jars, a dozen **8c**	Gondola Soap, a Floating Soap for Toilet or Bath, 6 large cakes **25c**
New Barley a lb **6c**	New Farina a lb **6c**	White or Yellow Meal, lb **4c**	Fancy Head Rice, 9c lb; 3 lbs **25c**	Rolled Oats, fresh and sweet, 6 lbs **25c**	Finest Imported Macaroni & Spaghetti Loose, lb **10c**

COFFEES

Yuban Brand, lb	35c
Leggitt's Premier, lb	35c
Barrington Hall, lb	38c
Scheuer's Premium Java, lb	27c
Fancy Santos, lb	25c
Golden Rio, lb	20c

Stamp Special As Usual.

EXTRA STAMPS WITH TEAS.

125 with 1-lb Tea	70c
100 with 1-lb Tea	60c
70 with 1-lb Tea	50c
30 with 1-lb Tea	35c
100 with 1-lb Scheuer's Baking Powder	45c

We also carry Tetley's Tea, Peek's and Ridgeway's Teas.

IN OUR CHEESE DEPARTMENT

Imported Swiss Cheese, lb	45c
Imported Roqueford, lb	50c
Philadelphia Cream Cheese	9c
Neufchatel Cheese	4c
Snappy Cheese, each	9c
Limburger Cheese, lb	22c
Grated Parmesan Cheese, bottles, each	20c

10 S. & H. STAMPS WITH

Royal Dental Cream	10c
1 Box Ball Blue	10c
1 Box Royal Talcum Powder	10c
1 Box Royal Tooth Powder	10c
1 Package Macaroni	10c
1 Bottle Lemon or Vanilla	15c
1 Can Black Jack Stove Polish	10c
1 Can Liquid Enameline	10c
1 Package Parlor Matches	12c
Large Bottle Ammonia	10c
7-lb Bag Salt	10c
1 Bottle Shoe Polish	10c

For the College Boy

We suggest these striking new English models, as shown in our famous Slater Morrill and Heywood $5.00 and $6.00 lines.

If you are not already acquainted with the splendid merits of these new Fall lines, we urge you to make their acquaintance this Fall.

They have that classy English custom appearance with its flat toe, flat heel, wide shank and blind eyelets.

Shown in rich dark tan, mahogany and black steel calf.

M. C. Van Arsdale

127 E. Front St.

VAIL

JEWELER and OPTICIAN.

236 Park Avenue

OPPOSITE NORTH AVENUE.

UPHOLSTERING

WINDOW SHADES

AWNINGS

Frank G. Wikoff

721 W. Fourth St. Tel. 2525-J.

Vote for

A MAN WHOSE BUSINESS EXPERIENCE HAS *TAUGHT HIM THE VALUE OF TEAM WORK.*

John H. Capstick

Regular Republican candidate for Congress of the Fifth District,

Will co-operate with the members of his party in enacting proper legislation.

—Paid for by the John H. Capstick Campaign Committee.

This agency is gradually forging

TO THE FRONT

People are beginning to appreciate honest intentions and honest values given for the price.

You cannot do better than to place your business here.

FREDERICK A. MARTIN CO.

(Successor to Elston M. French Insurance Agency)

171 NORTH AVENUE Telephone 2304

Insurance Mortgages Real Estate

The Oldest Insurance Agency in This City.

A. L. SMITH, Prop. Plainfield Tel. 2327-W. Dunellen Tel., 2842-R.

SMITH'S AUTO EXPRESS

Furniture and Pianos Boxed, Packed and Shipped

MOTOR VANS for Long Distance Moving

159 NORTH AVE., PLAINFIELD, N. J. OFFICE 239 FRONT ST., DUNELLEN, N. J.

SATURDAY HALF HOLIDAY.

Until September 19, the Daily Press will be published on Saturdays at 1 p. m.

PLAINFIELD DAILY PRESS

THE WEATHER.

Rain tonight and probably Friday, not much change in temperature; moderate east winds.

Max., 81; min., 43.

Established May 10, 1887. TEN PAGES. PLAINFIELD, NEW JERSEY, THURSDAY, SEPTEMBER 17, 1914. TEN PAGES. Two Cents a Copy, $5 a Year.

VICTORY ASSURED IN NOVEMBER?

Mayor Percy H. Stewart Predicts Success of Democratic Ticket.

CONFIDENCE IN WILSON

Plainfield's Executive Believes Voters Will Support Administration—County Chairman F. H. Smith's Opinion.

Mayor Percy H. Stewart, chairman of the Union County Democratic Committee, says that the big Democratic victory in Maine forecasts what will happen at the polls in New Jersey next November. Mayor Stewart, who is an unopposed candidate for the Democratic State Senate nomination, predicts that the voters of this State will rally to the Wilson administration in as strong numbers, comparatively, as the people of Maine.

Union county Democrats are jubilant over the victory, pointing to the result as an indication that the people all over the country are standing solidly back of the administration. Republicans and even Progressives profess to see hopeful signs in the result, although it was admitted that the victory would have the effect of further stiffening and heartening Democrats here and everywhere else.

One immediate effect is the furnishing of material for Democratic campaigners. Now they will be able to tell with more confidence of the progress of Democratic campaigns in other parts of the country. The fact that the Democrats of Maine polled 10,000 more votes for their candidate for Governor this year than they polled for President Wilson in 1910 is said to show that many Bull Moosers are becoming Democrats instead of going back to their old party.

"The victory in Maine demonstrated that the people are supporting the Wilson administration," County Chairman Stewart said. "The support of the administration was made one of the issues of the campaign. The voters realize that Wilson stands for large things. He stood against a big calamity—war—when popular clamor was in favor of war.

"The independent vote went to Wilson, the same as it will go to him in New Jersey. That is my candid belief. It is difficult to analyze the Progressive loss, but I think that the Democrats received a good portion of it."

State Committeeman Dennis F. Collins says that the Maine election proves conclusively that the European war has shown to the American people the wisdom of President Wilson's Mexican policy. This sentiment will predominate throughout the country, General Collins said.

Republican County Chairman Frank H. Smith professed to see some little signs of cheer of G. O. P., although his comment tinged with bitterness against the Progressives.

"In the Maine election the Progressives accomplished the only thing they have ever accomplished—the defeat of the Republicans," Mr. Smith said. "The Republican vote has increased, however, and I believe that this is due to the fact that some Progressives think that the Republicans have been chastised sufficiently and have gone back to the old party. Undoubtedly, the Democrats got a number of Progressive votes. I believe that the Progressives who remained at the Rossevelt standard this year are radicals, whose votes will not change for several years, although it is only natural that they will dissolve in time."

Mr. Smith declared that the Progressives would not get out enough votes in Union county next year to warrant a ballot box.

LECTURE AT GRACE CHURCH.

Rev. Dr. C. S. Ryman, of Elizabeth, will lecture at the Grace Methodist church, the borough, this evening at 8 o'clock, on the subject, "Match Making and Building Nests for Future Homes." The lecture is under the auspices of the Epworth League of the church, the proceeds to be used to help furnish the new Methodist church at Kenilworth, now under the course of construction.

STUCHELL MEETING TOMORROW.

Rev. William T. Stuchell, Republican candidate for Congressional honors in this district, will speak at an open air meeting, tomorrow evening, at Third and Liberty streets at 8 o'clock. Mr. Stuchell speaks at Garwood earlier in the evening, completing his evening's work at the local meeting.

Up the Hudson to West Point $1.00.

Special excursion, Sunday, Sept. 20, via New Jersey Central, connecting at Jersey City with swift Sandy Hook Steamer "Sandy Hook" to West Point and off Newburgh. Round trip $1.00, children 50 cents. Leave Plainfield 8:52 a. m. See circulars for other stations. 9 15-17-19 ***

—It pays to read the advertisements in the columns of The Press.

BELOVED PRIEST IS LAID TO REST

Impressive Funeral Service for Father W. H. Miller Held at St. Joseph's.

BISHOP M'FAUL PRESENT

Father P. J. Petri, of Atlantic City, Delivers Eloquent Eulogy—Catholics and Protestants Join in Paying Respects to the Dead.

St. Joseph's church, of the borough, was thronged to the doors this morning, when fully 1,000 people gathered to pay their last respects to Father William H. Miller, who had been rector of that church since 1893. Roman Catholics and Protestants, all friends of the priest, were among those who attended the services, the ministers of the evangelical denominations being among those who were in attendance. The seating capacity of the edifice was taxed long before the service began, while many had to stand in the vestibule of the church. Not since the edifice was first dedicated have so many people been within its doors at one time, a tribute to the respect held by those of all denominations for the dead priest.

The remains of Father Miller laid in state before the alter in the church from 3 o'clock yesterday afternoon, where the Holy Name Society of the parish conducted its service last evening. A large number of the friends viewed the body during the afternoon and evening, ministers of the Protestant denominations being noted among the number. The members of Watchung Council, Knights of Columbus, acted as bodyguard during that time.

The divine office for the dead was observed at the church this morning at 10 o'clock, while a solemn high mass of requiem was celebrated at 10:30. Fully fifty priests from various parts of the State assisted in the services. Rev. Father John Leahy, of Spring Lake, acted as celebrant, while Father Dittrich, of Atlantic City, was deacon; Father Daniel Hogan, of Newark, was sub-deacon; Father John F. Baldwin, who has been assistant rector of the church under Father Miller, acted as master of ceremonies.

Father P. J. Petri, of Atlantic City, who delivered the eulogy, reviewed at length the work which had been accomplished by Father Miller during his pastorate in the borough, referring especially to the great kindnesses shown to the members of his parish, as well as to those of other faiths. The zeal with which Father Miller carried out his duty as spiritual director of the church was strongly commended, while his great earnestness and simplicity were spoken of as the means of a great portion of his success as pastor. Bishop McFaul was also present and took part in the services. Among the large number of priests present were Father O'Grady, of New Brunswick; Father Gerald, of Vineland; Father Egan, formerly of this city, but at present of Bayonne; Father Zimmerman, of Raritan; Fathers Ruddon and Spellane, of Trenton; Fathers DeVine and Schwartz, of Trenton; Father Terrill, of Rahway; Father Ruddon, of Bound Brook; Father Ryan, of Somerville; Fathers Luke and Peter, members of the Benediction Order of Priests; Father O'Connor, of High Bridge; Father McConnell, of Belmar; Father Berge, of Keyport; Father Dugan, of Red Bank; Fathers Ward and Kenney, of Trenton; Father Kupan, of Riverside, and Father Kennedy, of South Amboy. Mrs. Harry G. DeMeza presided at the organ during the solemn mass.

Members of St. Joseph's church Holy Name acted as ushers during the services. The bearers were Cormack McDonough, Thomas Meaney, R. H. McCullough, David T. Kenney, Robert McCormack and William McCullough. A special train conveyed the funeral party to South Amboy, leaving the North Avenue station at 1:15 this afternoon. Burial was made in St. Mary's cemetery at South Amboy.

MISS NAYLOR WEDDED IN ST. MARY'S CHURCH

Miss Ruth Naylor, daughter of Mr. and Mrs. John E. Naylor, of 322 Lee place, and Michael Gans, of Lee place, were married in St. Mary's church at 6:30 o'clock last night by Rev. B. M. Bogan. The couple were attended by Mrs. Anna Mathews as matron of honor and Albert Naylor, a brother of the bride, as best man.

A reception followed the church ceremony and the newlyweds are now stopping at the home of the bride's parents. Mr. Gans is employed in the Lyric Theatre on West Front street. The bride is well known locally and until last winter was a student in the Stillman Grammar School.

WOULD DEBATE CURRENT TOPIC

Former Mayor Smalley Wants to Meet Boro Executives on Public Platform.

CHARGES FAVORTISM

Alleges that Mayor Clark is Not Upholding His Declaration of Neutrality—Believes People Should Hear Both Sides.

Believing that one side of the consolidation question should be given as much prominence as the other, former Mayor Newton B. Smalley, of North Plainfield, this afternoon, issued a formal challenge to Mayor Robert Clark, Jr., or any member of the Borough Council to engage in an open debate on the proposition with him prior to the special election. Mr. Smalley is known to be against the consolidation question and he alleges that Mayor Clark has infringed on his neutrality declaration. Two weeks ago, in a public meeting held in North Plainfield, Mayor Clark announced that the present administration would remain neutral in the movement and those who are against now declare that the borough executive has done everything in his power to force consolidation on the public.

Mr. Smalley is well versed in North Plainfield matters and is prepared to show by actual statistics that the present conditions are much more advantageous to the property-owner and taxpayer than those that would exist after the borough and this city were united. The challenger contemplates doing everything possible to force one or more of the North Plainfield officials to meet him on a public platform and it would probably prove an interesting feature in connection with the citizens' committees open-air meeting on Somerset street. No date or place was suggested for the affair inasmuch as Mr. Smalley intends to leave this side of the question entirely up to the Mayor or anyone else who cares to accept the defy.

In issuing the challenge Mr. Smalley says: "Mayor Clark's activity in the interest of consolidation is in strong contrast to his declaration of neutrality. I believe before the people of the borough vote on the subject they should become familiar with the facts. Believing it for the good of all, I would be pleased to meet the Mayor or any member of the Council who voted for the special election, in joint debate before the date set for the election, and give those who have not had the opportunity to decide which action is best, 'Yes' or 'No.'"

COLLECTOR WORKING WITHOUT AUTHORITY

Man Soliciting Money Among Plainfield Business Men is Wanted by Police.

Several local men who are in business in New York city have been approached recently by an individual representing himself as "Patrolman Butler," of the Plainfield police force, who is soliciting subscriptions for the police pension fund. According to information given out by the local department, this person is alleged to be an imposter as there is no officer here by that name. A report was received by Sergeant Higgins at headquarters last night, from George W. Gardiner, of 720 Carlton avenue, who said that the collector had come to his office yesterday and asked for subscriptions. He was informed that the individual in question had no authority to carry on this work and should the identity of the man be learned his arrest will probably follow.

He represents himself as an agent for the Patrolmen's Benevolent Association and exhibits a list with the names of about forty Plainfielders on it. Provision is made for the police pension fund in the city's annual budget and there is no reason why a solicitor should be visiting Plainfield business men for funds of this kind.

ALLIANCE MEETING.

The Christian and Missionary Alliance will meet at German Reformed church on Duer street, tomorrow afternoon and evening. A quartet and two cornetists from the Missionary Training School at Nyack, N. Y., will be in attendance, and James Jones, of the latter place, will deliver the Bible lesson.

SMOKE, BUT NO FIRE.

A back draft coming from a stove in the Cedarcroft on Park avenue, this morning, caused a telephone alarm of fire to be sent into the headquarters. Chief Doane responded with the auto engine but found no fire and lots of smoke.

NIGHTLY MEETINGS HAVE BEEN PLANNED

Prominent Speakers Will Dwell on all Phases of the Consolidation Question.

Forty members of the citizens' committee recently appointed by Mayor Robert Clark, Jr., of North Plainfield, to take up the consolidation question with a view to placing it before the public in an unbiased manner, met at the borough executive's home last night, and completed details for an active campaign to be waged between now and September 24, the time set for the special election on the question. It was decided to hold open meetings every night prior to the election, on Somerset street opposite the engine house. Speeches will be made by prominent boroughites and those most closely affiliated with the proposition and it is proposed to thoroughly acquaint all voters with every phase of the movement.

Automobiles will be converted into speaking platforms and among the more prominent speakers who have been requested to express their views are Captain William C. Smith, Mayor Robert Clark, Jr., former Mayors Samuel Townsend and William L. Saunders. All of the borough voters are cordially invited to be present at these gatherings and express themselves freely. According to an announcement made at a public meeting held two weeks ago the Mayor intends to maintain a strictly neutral position and anyone having questions to ask concerning the proposition will find solution for the same if they are placed in his hands.

A committee composed of L. B. Woolston and Charles H. Lyman was appointed last night to supervise the registration which began at 1 o'clock this afternoon and will continue until 9 o'clock tonight. On another page of this issue a communication from Councilman Tingley, of North Plainfield, is published. This letter deals with consolidation and may serve to acquaint voters with some of the inside phases of the movement.

POSTAL AUTHORITIES ESTABLISH SUB-STATION

The drug store of William L. Pratt at Watchung avenue and East Fourth street, has been designated as a sub-postal station. The appointment was made by the Postal Department at Washington, today, and will become effective October 16. The station was formerly located in the stationery store of J. C. Field, Jr., on Park avenue, but he has since retired from business.

The new location for the postal station is considered a good one and will no doubt be well patronized by people living in that section of the city, saving as it does a trip to the main postoffice. Mr. Pratt's appointment was upon the recommendation of Postmaster Alvin E. Hoagland. The station will be known as No. 4 and all postal business will be transacted there, except that parcel post packages will not be accepted. It will be possible, however, to secure money orders, register letters, purchase stamps, postal cards, etc., the same as at the postoffice. There will now be two postal sub-stations in the city, the other one being located in W. W. Gallway's drug store at 200 Grant avenue.

LICENSES IN SOMERSET.

The following licenses for inns and taverns were granted for this end of Somerset county on Tuesday: Gustave Arueffle, at Martinsville; wholesale, Adolph Bohren, at North Plainfield; Henry Haurand, at the borough; Lena M. Hoerster, also in North Plainfield. Eleven other licenses for inns and taverns, and seven other wholesale licenses were granted for various parts of the county.

CLASS SOCIAL.

Class No. 2, of Trinity Reformed Bible school, will hold a business meeting this evening, at the home of Mrs. L. C. Van Nest, 215 East Fifth street. Every member of the class is requested to be present.

To the Greater Allentown Fair.

On Thursday, Sept. 24, the Big Day at the Fair. Special train via New Jersey Central will leave Netherwood 7:43, Plainfield 7:46, Grant Avenue 7:48, Clinton Avenue 7:50 a. m., returning from Allentown at 6:30 p. m. Round trip tickets $1.50, good only on special train Sept. 24. —Adv. 9 17-21 ***

—Fresh fruits of all kinds continue to arrive in the market in large quantities, and Neuman Brothers have a splendid assortment at their Watchung avenue market. Hundreds of baskets of peaches, pears, canteloupes, grapes, apples and other varieties are being received daily, and the big crop this year makes it possible to offer them at lower prices than for many years past. Grapes for jelly and grape juice are now at their best.—Adv. ***

BATTLE CONTINUES ALONG 90 MILE FRONT IN FRANCE, WHILE GERMANS RUSH RE-ENFORCEMENTS FROM EAST

Spectacular Crossing of River Aisne by Allies Reported Thought That With Sending of Eight Army Corps Into France to Re-enforce Those Already There, the Kaiser Hopes to Crush Opposition--Has Withdrawn 320,000 Troops From Russian Frontier--Vienna Reported In State of Panic.

Washington, Sept. 17 (Bulletin)—There is a persistent report in administration circles that Emperor William has accepted conditionally President Wilson's second offer of mediation. These conditions are said t oinsist that German territoriality be preserved and German commerce be afforded full protection. Both the White Houe and State Department refused to discuss the report and the German embassy claimed to be cut off entirely from Berlin.

London, Sept. 17.—Advices from France indicate that along a 90 mile front the German armies are being held in check. The Allies are occupying a ledge across the River Aisne which was won after one of the most spectacular and thrilling river crossings ever made by an attacking force under fire.

The movement of eight German army corps from East Prussia to the theatre of war in France is taken to mean that the Kaiser intends to aim a final terrific blow at the Allies in an effort to crush the opposition in France. Such a course is directly opposite that which was yesterday believed to be his plan. The withdrawal of the 320,000 soldiers in the east can only result in hastening the advance of the Czars' troops towards Berlin.

A despatch from Petrograd to the Times says: "According to the latest information available here the Germans, realizing the futility of the withdrawal of eight army corps from their western front, are returning their first line of troops from East Prussia westward."

Military writers here are still puzzled over the problem why Germany should have made the blunder of sending such an enormous army to East Prussia, where it was bound to remain either inactive or make an attempt to invade Russia with the almost complete certainty of sharing the fate of the Austrain forces in Galicia.

The real explanation seems to be that when half the population of East Prussia stampeded before General Rennenkampf, carrying the panic to Berlin, Germany felt compelled to tranquilize the population by sending a great army to the area occupied by the Russians.

Advices received here today said that cold and heavy rains continued to fall throughout the fighting zone in northern and eastern France. Military observers expressed the opinion that the bad weather would add to the difficulties of the Germans in a greater degree than to the Allies. It will make the use of the Germans' heavy artillery impossible, they said, except on the best roads and the progress of the German supply trains will be hampered.

A despatch from Rome says that reports have been received there that the Germans are abandoning Belgium and concentrating their forces, especially the second line troops, in Westphalia and Hanover. It is said that they fear a simultaneous invasion of Anglo-French forces across Belgium and a combined attack by land and sea on Cuxhaven, Bremen and Hamburg.

Telegraphing from Paris the correspondent of the Times says regarding the fighting on the River Aisne: "The enemy has found means to arrest his retreat for the time being, and is offering a stubborn resistance, on the line which he has prepared strongly for defense. He has received considerable reinforcements, probably from Lorraine, where he seems to have abandoned the offensive. The fighting is hottest around Soissons, where the British army is in action."

The correspondent of the Chronicle describes the battle thus: "The unending terrific struggle has now lasted more than four days and only now may one say that victory is turning in favor of the Allies. The town of Soissons cannot yet be entered(Sept. 15) for it is still raked by artillery and rifle fire. Men from the front tell me that former combats have been put completely in the shade.

A news agency despatch from Petrograd summing up the recent Russian operations, says the Russians have been successful in the fighting with the retreating Austrians along the whole front and news is continuously coming in of the capture of further prisoners and guns.

On the left flank of the River San the Russians have successfully attacked the Austrians who are retreating in Eastern Prussia. All of the German efforts to surround a portion of the Russians have failed. About 200,000 prisoners are said to be held by the Russians.

Petrograd, Sept. 17.—Information was received at the war office today that eight German army corps, numbering 320,000 men, which had been sent east to repel the Russian attack in East Prussia and to strengthen the Austrian forces in Galicia have been withdrawn, and are being rushed to the western

(Continued on page 3)

SEEKS DAMAGES IN REALTY SUIT

George E. Sovereign is Defendant in a Supreme Court Action.

Suit for $100,000 damages has been brought by Waldron M. Ward, as trustee in bankruptcy for William Passmore Meeker, against George E. Sovereign, of this city, in connection with a realty deal. By this deal Mr. Meeker traded the Meeker building at 192 Market street, Newark, for a tract of land belonging to Sovereign in Coney Island, and for properties in Westfield and North Plainfield. It is charged in the suit that encumbrances such as a lack of a clear title prevented the Coney Island property from being a good conveyance.

Isaac P. Runyon, counsel for Sovereign, when seen expressed surprise that the matter had come up again as all parties concerned had settled two years ago. In the transfer of property a clause was contained providing for a substitute, he said, in case title to the Coney Island land was not clear, but such a substitute had never been asked for.

WILL RESIGN AS COUNTY CHAIRMAN

Mayor P. H. Stewart Will Not Seek Re-election on September 29.

Announcement is made by Mayor Percy H. Stewart that he does not expect to be a candidate for re-election as chairman of the Union County Democratic committee when new officers are elected Tuesday, September 29.

Mayor Stewart, who will be the nominee for State Senate, said that the chairmanship honor had been held by him long enough and he desired to step aside and let some one else have the place.

The present county committee goes out of existence on primary day. Many of the present committeemen are unopposed candidates for re-election. New officers of the committee are elected on the first Tuesday after the primaries.

Mayor Stewart is considered a strong contender for the State Senate although he will work under a heavier handicap than any of the other Democratic candidates. This handicap is the indorsement by the Progressives of Carlton B. Pierce, the Republican candidate. The informality of the indorsement, however, has caused speculation as to how much of the Progressive vote Senator Pierce will get. It is known that some of the Bull Moose leaders are bitterly opposed to Senator Pierce's conservative policies, despite the fact that some members of the third party gave out the statement that his attitude was progressive enough to merit their indorsement.

STUCHELL'S CAMPAIGN EXPENSES WERE $275

William T. Stuchell, the Republican Congressional candidate, filed a statement of his campaign expenses with the clerk of the House of Representatives at Washington yesterday, giving his expenditures as $275. George W. V. Moy, Progressive, of Plainfield, spent nothing.

SHOE DEPARTMENT

Corner West Front and Madison Ave.

Children's School Shoes

For best kinds of Children's Shoes—for Shoes that afford most comfort to the growing foot—for Shoes that have good looks as well as good wearing qualities.

FOR SHOES

at the popular prices we are showing

WE ARE SURE

you can't fill the school Shoe needs near as well as here. Come and examine these Shoes and you'll readily agree with us that this is the right Shoe Store to buy Children's Shoes.

NOTICE THE GUESSING CONTEST

See the Pumpkin in the Shoe Store Window

and guess how many seeds there are in this pumpkin.

For the nearest guess we will give a $5.00 pair of shoes.

For the second nearest guess we will give a $4.00 pair of shoes.

For the third nearest guess we will give a $3.00 pair of shoes.

It costs you nothing to guess—simply leave your guess with name and address at the Shoe Department.

Contest continues until October 26th, when the pumpkin will be opened and seeds counted in the window by three disinterested parties.

Note—None of our employes will be eligible to a guess.

FREE A Big 25c L-V Dust Cloth Treated with LIQUID VENEER

This coupon entitles you to a 25c L-V Dust Cloth absolutely free with a purchase of a 50c bottle of Liquid Veneer provided this coupon is filled in with your name and address and is presented at our store, Friday, Sept. 18, ; otherwise, the coupon is void.

You will be delighted with one of these L-V Dust Cloths. Besides being treated with Liquid Veneer it's made from a new fabric called "Crepette," remarkable for the amount of dirt and dust it will pick up and carry away. It disinfects, dusts, cleans and polishes all in one operation.

Don't fail to get one of these L-V Dust Cloths, free, with a purchase of a 50c bottle of Liquid Veneer at our store on the date mentioned.

Name.....

Address..... Date.....

A. E. FORCE & CO.

A. E. FORCE & CO.

"THE WHITE STORE"

We Give the Famous S.H.&G. Green Trading Stamps

Fruit Jars and everything necessary for preserving on sale in the Basement.

DUNELLEN

All the Happenings of the Day In Plainfield's Hustling Suburb.

Miss Matilda Block, daughter of Mr. and Mrs. Louis L. Block, of Orange street, is spending two weeks in Brooklyn as a guest of a cousin, Miss Anna Wagner.

Mrs. Grace Gangloff, of Greenbrook road, is visiting relatives in New York city.

Contractor J. Newton Apgar has made arrangements to spend the latter part of next week at Atlantic City.

W. K. Hartpence, of New Market road, is enjoying his annual two weeks' vacation.

Miss Alice Apgar, of Front street, has returned from a two weeks' visit in Philadelphia with her sister-in-law, Mrs. Harry Apgar.

Mrs. M. J. McNair and children, of Newburg, are spending two weeks in the borough with Mrs. McNair's parents, Mr. and Mrs. Edward Ayers, of Second street.

Edward Lewis, son of Mr. and Mrs. Finley Lewis, of Madison avenue, has accepted a position in the Phillips' general store at South Plainfield.

Mrs. Robert Craig, Mrs. W. G. Clawson, Miss Iva Dayton, Mrs. L. D. Trickler, Miss Kathryn Samson and Miss Lucy Clawson enjoyed a picnic at Big Tree Farm on Greenbrook road, Tuesday afternoon.

Mrs. Stewart Todd and sons, of Trenton, who have been visiting relatives in the borough, have returned home.

Councilman and Mrs. Earle M. Jones are entertaining their little niece, Harriett Tribit, of Colwyn, Pa.

Contractor Joseph E. Tetlow has been awarded the plumbing contract of the four-family brick house that Contractor Samuel M. Titus is erecting for Frank Jeruisuky on Bound Brook road.

EDWARD DIX IMPROVING.

Mr. and Mrs. John E. Dix, of Prospect avenue, visited their nine-year-old son, Edward, at Muhlenberg Hospital last evening. He sustained a fractured jaw a week ago yesterday when he was knocked off his bicycle by an automobile. The little fellow is getting along as well under the circumstances as can be expected. An Xray photograph has revealed the reason why he has been unable to close his jaws. One of the molars in the back of his mouth was knocked up between a 1-16 and an ⅛ of an inch by the accident. It will be impossible to pull the tooth on account of the fractured jaw. The only thing that can be done is to file it off. The Xray photograph also revealed the fact that the fracture instead of being in the upper jaw as has been thought all along is in the lower. Since the automobile accident, Mr. and Mrs. Dix have had more trouble verifying that adage "it never rains but it pours." Their five-year-old son Sheldon burned his right arm quite badly on Saturday. The little fellow took it upon himself to burn up the waste paper that is collected in a coal scuttle in the kitchen of the house. He toted the coal scuttle out of doors, while his mother was in another part of the house, to the place where he had seen his father have fires. He had a light jacket on at the time. The sleeve of the jacket caught fire and he came screaming into the home to his mother, who managed to put the fire out. The burn was a nasty one, extending from below the elbow of the right arm to above it. This is not all. To top things off, little Sheldon fell down the steps of the rear porch of the home last evening. He landed flat on his stomach and appeared to be more scared than hurt. Mr. Dix, who is always inclined to look upon the bright side of things, considers it very fortunate that his son didn't land on his burned arm as he is afraid that the shock would have been too much for the little fellow.

LIVELY RUNAWAY.

The horse of George Zink, the North avenue baker, ran away yesterday afternoon about 3 o'clock, doing considerable damage to some fences in the neighborhood of Rock avenue and Fourth street, Plainfield. George Pizie, Mr. Zink's delivery man, had left the horse standing in front of John Kerwin's, at the corner of Rock avenue and Fourth street, while he was delivering bread in the vicinity. When the animal started he was on the porch of the home of George Boyd. "There goes your horse," some one yelled at Pizie. He dropped his delivery basket, its contents rolling all around, and started in pursuit. The horse quickly tore itself loose from the heavy delivery wagon when one of the front wheels of the wagon caught in the high board fence along the Rock avenue property line of Kerwin's Hotel as it circled around. The animal, free and clear, bolted across Rock avenue and knocked two fences, the side and rear of John Kerwin's home in rapid succession. Two children of Mr. Kerwin's generally play near the spot where the horse tore through the side fence, but fortunately they happened to be in the house at the time. The horse soon ran itself out. It was captured by Mr. Pizie while it was placidly grazing at Bergen street near Clinton avenue. Mr. Pizie thinks the horse must have been either stung by a bee or seized with crazy staggers, as it is a very mild animal and no one was fooling around it at the time. The animal, strange to relate, escaped with a few scratches. The wagon was a new one. Its front wheel that struck the fence was broken as was the whiffletree, otherwise it was not damaged. Taking everything into consideration, Mr. Zink thinks that he got off very lucky.

KILLS A BOY AT BAYONNE.

W. J. Smith, of Dunellen avenue, who, as engineer, runs the 7:41 express out of this place to the city in the morning and returns in the evening on the local due here at 6:40, ran down a ten-year-old lad on Tuesday evening as his train approached West Eighth street, Bayonne. There is a long curve in the tracks as they approach West Eighth street. While rounding this curve Mr. Smith noticed an object shoot by below his cab. He looked out and saw it roll over and over. That was the first inkling he had that he had struck a person. He brought the train to a speedy standstill and then backed it up. The lad was dead. His body was taken to West Eighth Street in the rear car of the train. It is supposed that the lad must have met his fate while endeavoring to get out of the way of an eastbound train. "He was not walking on my track," Smith said, "because if he had been I would have seen him."

SAYS PRESSURE WAS GOOD.

The boroughites are indignant over the report in circulation why the New Market fire department failed to save at least one of the two barns that burned down at New Market yesterday morning, viz., that the water pressure was too low. The boroughites are aroused and alarmed because the same water company that serves New Market also supplies Dunellen. When interviewed on this matter, last evening, Foreman Harry Shugars, the right arm of the local fire department, said: "The people of Dunellen have nothing to be alarmed over. About a year ago a water pressure guage was installed in the borough hall. I have kept daily 'tabs' on the guage since its installation and at no time has the dial shown a water pressure of less than 60 pounds. There is sufficient force attached to water coming out of the nozzle of a hose at 60 pounds pressure to tear the shingles off of a roof. Yesterday, at the time of the fire the guage in the borough hall registered 70 pounds. The reason why the New Market Fire Company did not have sufficient water pressure to coup successfully with the flames was because their hose leaked like a sieve."

ESTIMATED LOSS $1,200.

Township Committeeman A. G. Nelson estimates his loss due to the destruction of his barn by fire yesterday morning, at $800. The barn was used as a place of storage. In it was stored a sleigh, a lawn mower, vacuum cleaner, bicycle, buggy, two sets of harness and a brass bed, all of which were destroyed. The barn, it is understood, is protected by insurance. Everything in the Philip Jenner barn was gotten out before the flames of the blazing Nelson barn reached it. The amount of Mr. Jenner's loss is estimated at about $200.

STYLISH RELIABLE

SR

ROTHBERG SERVICE IS THE RIGHT KIND OF SERVICE

This store offers to men of Plainfield and vicinity the right kind of service in things to wear.

It's a store for men, young men and women who shop for men, who want the best possible value—returns for the money they spend; whatever the amount may be.

ROTHBERG'S

Stein-Bloch Smart Clothes

"Most Things Men Wear."

214 W. FRONT ST.

Right Next to Proctor's.

'Plains & Fanwood.

Rev. John Wade, who has been visiting his sister at Lake Comment, Pa., for several weeks, has left to attend the Methodist conference of the Middle West where he will be assigned to his first charge since graduating from Drew Seminary last June.

Miss Elizabeth Former, of Brooklyn, has returned home from visiting the Misses Thorpe, of Westfield avenue.

Work on the partitioning of the assembly room of School No. 1 is nearly finished and the two extra rooms will be ready for use by Monday. They are each designed to hold forty pupils which will enable School No. 1 to care for all of the children in that section of the township until School No. 3 is completed, when about fifty pupils will attend that one.

Mr. and Mrs. Read Holliday have returned to their home on Martine avenue after spending the past ten days at Islip, L. I.

Miss Louise Bettman has returned to her duties as teacher in the New York schools after visiting Mr. and Mrs. George Rainer, of the borough.

Miss Marion Todd has returned to her home near Warwick, N. Y., after visiting friends in the borough, where she formerly resided.

O. B. Hallenbeck and Arthur Knight are newly elected members of the Fanwood Fire Company.

Mrs. John Cleveland, of East Orange, is stopping at Beechwood Farm, on Martine avenue. The place was formerly conducted by John Walsh and was known as the Fanwood Hotel.

Dr. James Quilez, former Governor of Cuba, has returned to Philadelphia after spending sometime at Beechwood Farm.

Work on the McGuire house on Forest road is progressing rapidly and will be completed by Thanksgiving.

As has been the case in previous years the Fanwood Fire Company will be represented at the annual firemen's convention to be held the twenty-third of this month in Trenton. H. P. Robinson, president of the company; F. J. Palmer and W. M. Maxim will be the delegate. The two companies in Scotch Plains will be represented also, but the delegates will not be known until the next meeting of the two organizations.

This place is not affected by the change in the train service of the Jersey Central, as all of the local trains stop at the same time and none have been added.

Henry J. MacNamee has returned to his home on Elm street after spending his vacation at Lake George, N. Y.

Gordon Erner, of Tilliston road, has entered Cornell University as a freshman. He is a graduate of Battin High School, Elizabeth, in the class of '14.

Mrs. Samuel Jackson, of Newark, is visiting Mrs. Henry Ripley, of the township.

Mr. and Mrs. George H. L. Heureux, of Brooklyn, have returned home after spending several weeks at the "Homestead."

Whitehouse

Rev. William J. Lonsdale, pastor of the Reformed church at Lebanon, will lecture in the schoolhouse at Bisseil next Sunday afternoon at 3 o'clock.

There was a large gathering in the Methodist church at Gladstone, Tuesday night, to attend the services in celebration of the seventy-fifth anniversary of that edifice. Last evening, at 7:45 o'clock, the exercises were continued, when a love feast and general class meeting was held. This was conducted by Rev. Dr. Richardson Gray, a former pastor, and other former pastors took part.

The family of Eugene Hoffman returned Tuesday to Whitehouse Station, after spending the summer at their cottage at Lake Hopatcong.

Mr. and Mrs. William T. Hoffman, of Whitehouse Station, are home from a visit to Jesse Miers, at Annandale.

Alexander Morton started for Chicago, Tuesday, after a visit to Charles E. Rush at Whitehouse Station. Mr. Rush has gone to Kenvil to spend two weeks with his parents.

Notices have been received here asking the creditors, stockholders, bondholders and mortgagees of the New Jersey and Pennsylvania Railroad to appear in the Court of Chancery in Newark on Tuesday, September 22, at 10 o'clock, to be heard in relation to the foreclosure of a mortgage held by William J. O'Connor.

Abram E. Reed, eighty-four years old, who makes his home at the Willowhurst, East Whitehouse, is able to be about again, after an illness of two weeks from heart disease.

Mrs. Marcus Howe, of Brooklyn, who has been spending a week with relatives at Lamington, returned home yesterday.

Mrs. Peter La Tourette, who has been ill at her home at Whitehouse Station, is able to be about again.

Rev. J. W. Louden, of Dover, Del., will preach in the Presbyterian church at Lamington next Sunday.

Miss Elizabeth Thorpe, of Trenton, is the guest of her sister, Mrs. John N. Stout, of Lamington.

Mr. and Mrs. Edwin C. Willets, of Lamington, have gone to Mt. Sinai, Long Island, where they are spending a week.

Mrs. William B. Dunham returned to Newark, Tuesday, after a visit to her sister, Mrs. John Skillman, near New Germantown.

Abram Thomas and family, of Jersey City, are visiting Joseph Thomas, near Lamington.

Bound Brook.

The annual meeting of the Bound Brook Progressive Club was held in the club room on Monday night, when the following officers were elected for the ensuing year: President, Irving S. Whiting; first vice-president, Judge J. M. Wall; second vice-president, Charles Byer; third vice-president, Bernard Volk; fourth vice-president, Eldridge VanSyckle; secretary, Jesse L. H. Ayers; treasurer, A. V. Kershaw.

The teachers and officers of St. Paul's Sunday-school will meet in the chapel this evening.

Mrs. Frank Heagney and Mrs. James Donohue, of the Ladies Auxiliary of the A. O. H., attended the convention held at Atlantic City on Monday.

Dr. and Mrs. Harry D. Powelson are spending some time at Shavertown, Delaware county, N. Y.

New Providence.

John Force, of Morris Plains, is the guest of George Wahl, of Berkeley Heights.

Mrs. George Roberts, of Clinton avenue, Mountain View Park, is visiting her mother, Mrs. Elizabeth J. Cook, of Paterson.

Mrs. Sarah Wilcox and daughter, Miss Elizabeth Wilcox, of South street, have returned from a visit to the former's son and daughter-in-law, Mr. and Mrs. Herbert Wilcox, of Great Kills, S. I.

Councilman Lyman B. Coddington and family, of South street, have returned after spending the summer at Belmar.

Mr. and Mrs. Thomas P. Crane, of Springfield avenue, have been entertaining relatives from Rossville, S. I.

High Bridge-Califon.

Miss Helen Krewson, of Plainfield, is visiting Mrs. Mary J. Sutton, of Vernoy avenue, Califon.

After visiting the family of Isaac Teets, of Califon, Miss Elizabeth Apgar returned to Plainfield this week.

Mrs. Philip R. George, of Califon, has returned from a visit to relatives in Jersey City.

Mr. and Mrs. W. J. Hoyt, of New York, were recent guests of Mr. and Mrs. Russell Davis, of East Main street, Califon.

Mrs. Susan Swartz, of Newark, is in High Bridge.

Floyd Hoffman, of Califon, has resumed his studies at Lafayette College, Easton, Pa.

Miss Ruth Barkman, of High Bridge, has returned to the State Normal School at Trenton.

Mr. and Mrs. William Philhower, of Califon, and Mr. and Mrs. Marcus Hoffman, of High Bridge, were recent visitors in Newark and Montclair.

Miss Edna Cregar returned to Newark this week after visiting the families of Thomas B. Cregar, of Bunnvale, and S. V. Hildebrant, of High Bridge. Mr. and Mrs. Charles Trimmer, of Roselle, were also recent guests at the Cregar home.

Mrs. George Beam is ill at her home near Vernoy.

German Valley. and Chester

Mrs. Mary Neighbour, of Jersey City, is visiting her sister, Mrs. Emma Horton, of German Valley.

Mrs. William T. Swacknamer, of German Valley, is ill.

Clarence Bryan, of Brooklyn, is with Mrs. Sarah Tyson, of German Valley.

Mrs. Stephen G. Lee, of East Orange, is spending the week with Mr. and Mrs. I. Sharp Vescelius, of German Valley.

Mrs. James Thomas, of German Valley, is recovering slowly from a fall.

Samuel Kay, of Virginia, is spending the week with his parents, Mr. and Mrs. J. W. Kay, of Chester.

Herman Ferri, of Somerville, has purchased the confectionery store in Main street, Chester, from Charles Molinari. The latter will return to his home in Italy.

Henry F. VanAllen and family, of Chester, have returned to Brooklyn for the winter.

Frank Nailor, of Gladstone, has leased the Budd house on the Peapack road, Chester.

Mrs. Adaline George, of Schooley's Mountain, is visiting Mrs. Harriet Y. Redman, of Chester.

Hunterdon County.

Mr. and Mrs. Albert Seeschoof, of Glen Gardner, have as guests Miss Anna and Mollie Buck, of Hoboken, and William Seeschoof and daughter, Berenice Seeschoof, of Jersey City.

Walter Case, of Glen Gardner, is having an addition built to his residence in Main street.

Dr. and Mrs. T. E. Fulper and Mr. and Mrs. Howard Fulper, of Hampton, are spending this week with their brother-in-law and sister, Rev. and Mrs. E. R. Cooper, in Bridgeport, Conn.

Mrs. Elizabeth Lair, of Clinton, is visiting in Glen Gardner.

Mr. and Mrs. George Taylor, of Somerville, were recent guests of their uncle and aunt, Mr. and Mrs. Joseph Siegfried, in Glen Gardner.

Mrs. W. R. Cronk, of Yonkers, is visiting her mother, Mrs. Mary Martenis, in Asbury.

Mrs. Augusta VanSyckle has returned to her home in New Haven, Conn., after spending some time in Clinton.

SUPPLY OF VICHY CUT OFF.

Washington, D. C., Sept. 17—This country's annual imports of mineral waters are over 3,000,000 gallons, having a value of nearly a million dollars. Two-thirds of these imports came from Germany, France and Austria-Hungary, and as soon as the stocks on hand are consumed domestic waters should take the place of those derived from foreign springs. In this connection it is interesting to note that last year the reported sales from 838 commercial springs in the United States were more than 57,000,000 million gallons, having a total value of $5,500,000. The recent activity of the New York State Reservation Commission in conserving the natural mineral waters at Saratoga Springs, as well as in improving local conditions, is of interest in calling attention to the many opportunities in this country for utilizing such waters and adopting modes of treatment similar to those which have made the bath resorts of Austria and Germany famous. There is a somewhat popular but fallacious impression that certain European waters have medicinal properties not possessed by any American waters, and many persons addicted to the Apollinaris or Celestine-Vichy habit might be equally well satisfied by waters from American springs in bottles of American glass, bearing labels printed in the United States.

OPPORTUNITY FOR METAL MFRS.

Washington, D. C., Sept. 17—Of the metals and metallic ores the United States has been both as importer and exporter. Our imports of iron ore are double our exports, whereas of metallic copper the United States exports nearly twice as much as it imports. The general rule, however, probably is that the imports of manufactured or partly manufactured metals largely exceed in value the ores and crude metals brought into this country for domestic manufacture, and in the exports a somewhat similar ratio exists between crude material and manufactures, so that there is presented a double opportunity for increasing the scope and extent of American metal industries for both domestic consumption and export.

BOSTON'S 284TH ANNIVERSARY.

Boston, Mass., Sept. 17—Flags were displayed on public buildings today in token of Boston's 284th birthday. While it was in July, 1630, the colonists brought by John Winthrop to Salem, established themselves at Charlestown, it was not until September 17 of that year when the greater part of Winthrop's company moved to Trimontaine. Then the place was renamed Boston, after the Lincolnshire town whence many of the colonists had come.

— Advertise in The Daily Press.

War Map Coupon

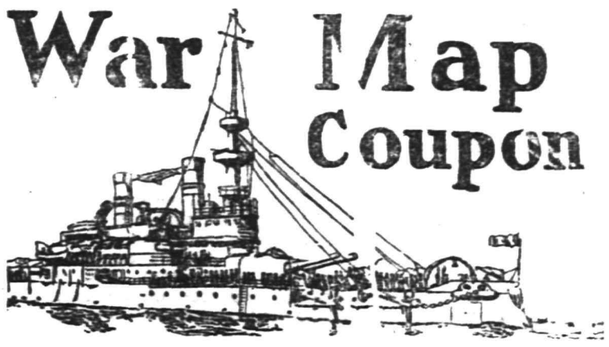

Latest European War Map

Given by THE DAILY PRESS

to every reader presenting this COUPON and 10 cents to cover promotion expenses.

BY MAIL—In city or outside, for 12c. Stamps, cash or money order.

This is the BIGGEST VALUE EVER OFFERED. Latest 1914 European Official Map (5 colors)—Portraits of 16 European rulers; all statistics and war data—Army, Navy, Land and Aerial Strength, Population, Area, Capitals, Distances between Cities, Histories of Nations Involved, Previous Decisive Battles, History Hague Peace Conference, National Debts, Coin Values. EXTRA 2-color CHARTS of Five Involved European Capitals and Strategic Naval Locations. Folded, with handsome cover to fit the pocket.

CLIP THIS COUPON

FREE COUPON

IMPERIAL EMBROIDERY PATTERN OUTFIT

PRESENTED BY

PLAINFIELD DAILY PRESS

THE IMPERIAL EMBROIDERY OUTFIT is guaranteed to be the greatest collection and biggest bargain in patterns ever offered. The 160 patterns have a retail value of 10 cents each, or more than $10.00 in all. Bring ONE Coupon and 48 cents to this office and you will be presented with One Complete Outfit, including Book of Instructions and one All Metal Hoop. The 48 cents is to cover duty, express, handling and the numerous overhead expenses of getting the package from factory to you.

N. B.—Out of town readers will add 5 cents extra for postage and expense of mailing.

BATTLE CONTINUES IN FRANCE

(Continued from page 1)

Scene of operations in France.

Rome, Sept. 17, (Central News Cable)—Despatches from Vienna printed in the newspapers here admit that the whole empire is in a state bordering on panic. Virtually the entire population of Galicia is fleeing before the Russans and thousands of fugtives are arriving in Vienna and Budapest. It is realized that the Austrian army has been demoralized by the Russians in the final stand of the Austrians before Przemsyl.

The Tribuna says today that it understands Germany has adopted purely defensive tactics in France and will operate on the offensive against Russia with twelve army corps.

Copenhagen, Sept. 17, (Central News Cable)—The official newspaper, the Nord Deutsche Ayysgemeine Zeitung, says that the stories from hostile sources that Germany is inclined to make peace and is tired of war are entirely false. "The German people will never lay down their arms in this war," it says, "without guarantees necessary to its future in the world of nations."

Washington, Sept. 17.—After almost a week of complete isolation from its government the German embassy today received as its first despatch from the foreign office in Berlin a sweeping denial of the claims of French and British victories. The communcation follows:

"Reports of the Allies' victories in France are untrue. The German retreat of the western wing was a tactful manoeuvre not affecting the strategical position. French attempts to break through the centre of the German position were victoriously repulsed. German successes at several points of a long extended battlefield have been confirmed."

The Temps, a Paris newspaper, reports that the losses of the British in the recent fighting amount to 15,000 dead and wounded.

Reports of severe fighting in northern France reached the French embassy in a despatch from Bordeaux today. The despatch follows:

"Our army has been attacking the rear of the enemy which has been reinforced by German troops. The enemy was forced to accept battle along the whole front, parts of which were strongly organized.

An apology for the interview given out in New York by Sir Lionel Carden, the retiring British Minister to Mexico, in which he severely criticised the American policy in that country was made at the State Department today by Sir Cecil A. Spring Rice, the British Ambassador. The expression of regret is understood to have been ordered by the British foreign office whose atention was called to Sir Lionels strictures.

Paris, Sept. 17.—Advices from Vienna say that despatches from Galicia emphasize the numerically superiority of the Russians, whose army divisions are composed of 16 battalions of infantry, with cavalry and artillery and unlimited supplies of ammunition. The Russian divisions are much stronger than the Austrians, especially as regards artillery.

The Matin has received a special despatch from Petrograd which says the Russians have occupied Przemysl on the San River.

Announcement was made here today that the German Crown Prince's army has again been compelled to give ground before the combined French central armies. The German centre has been pressed north and east of Verenes, and it is stated that the battle line of the army of the Kaiser's heir is now rapidly encroaching on his headquarters at Montfaucon. This was taken to mean that the Germans have been forced to raise the seiege of Verdun. It is believed that the Crown Prince will now have to move his headquarters to the Meute River on the direct line to the Stenay gap. At all other points on the line it is stated forces of the Allies are holding fast, although it is admitted that the Germans have been heavily reinforced and are making a determined stand.

Amsterdam, Sept. 17, (Central News Cable)—The Handelsblad states that great preparations are being made by the Germans for the defence of the fortresses along the Rhine. They are working with feverish energy, particularly at Cologne, Ousseldorf, Wesel and Duisburg.

Antwerp, Sept. 17, (Central News Cable)—A despatch from Berlin says that 300 French prisoners escaped in Brussels. They were being conveyed into Germany. The train was shunted a siding in Brussels and the prisoners broke out the flooring of the cars during the night and escaped into the city, where they were provided with civilian dress by the citizens.

Nairobi, British East Africa, Sept. 17.—German soldiers who invaded the Belgian Congo have been defeated and driven back into their own territory. East African mounted rifles were sent to Belgian territory, where the Germans crossed the border and defeated the invaders at Kish.

JEWISH HOLIDAY SERVICES WILL BEGIN SUNDAY NIGHT

Services at Temple Sholem on Grove street for "Rosh Hashona," the Jewish New Year, will be held Sunday night at 7:30 and Monday morning at 9 o'clock.

The "Yom Kipper" services will be started Tuesday night at 7:30 o'clock and will continue all day Wednesday. They will be in charge of Rabbi M. Schoenbum. Tickets may be secured from members of the committee and from Samuel Rothberg at his store on West Front street.

NO CAUSE FOR WORRY.

Washington, Sept. 17.—President Wilson is not disturbed by reports that Americans and other foreigners will be in danger in Mexico after the withdrawal of American troops from Vera Cruz. Officials said today, the President compared such reports with predictions that the wholesale killings would follow the entry of Carranza to Mexico City.

Miss Anna Borum, principal of the Jefferson School, has returned from Europe where she has been spending her summer vacation and has taken up her duties at the school.

SEYMOUR DAY ELECTED TO HEAD N. P. H. S. FRESHMEN

The freshman class of the North Plainfield High School held its first meeting of the year in the assembly hall this afternoon and elected the following officers for the coming year: Seymour Day, president; Douglas Stewart, vice-president; Marion Blair, secretary; Evelyn Pilcher, treasurer.

The class is the largest freshman class in the history of the school, the total enrollment being about eighty. No colors were decided upon at the meeting today, but another one will be held shortly to discuss class business.

ACCEPT MEDIATION PLAN.

Washington, Sept. 17.—President Wilson today received formal notification that the striking Colorado miners had confirmed the action of the officers of the United Mine Workers in accepting a tentative basis for the settlement of the strike. The operators are expected to reach a decision Saturday.

BATTLESHIP COMING HOME.

Vera Cruz, Sept. 17.—The Battleship New York has been ordered home and sails today.

THOUGHTS OF A SOLDIER IN ACTION

Showing the Complications of the Human Mind.

FIRST SENSATIONS IN BATTLE

Described as Akin to Fever Attack, but That Feeling Soon Passes—"I Aim at Living Targets, Shoot and Watch Effect of My Bullet Like a Spectator at a Rifle Competition."

"I am in the field hospital now with a nice little hole in my left shoulder. My shoulder feels much as if some playful joker had touched it with a lighted cigar."

Thus writes a wounded French soldier in a remarkably interesting letter to a friend in London. Describing the fight in which he was wounded, the Frenchman says:

"Since some time the rattling of volleys is audible. Then at a distance a heavy detonation of a gun is heard. Arrived at the crest, we drop ourselves, and there right in front of us, on the opposite hills and making for the plain between, are the enemy engaged in a fight with a division of the allied troops.

"I can distinctly see the German artillerymen moving about the guns on the hilltops and slopes. I see a mighty flash from one of the guns; the heavy report is re-echoed by the surrounding hills. It is strange, but in the face of death and destruction I catch myself trying to make out where the shell has fallen, as if I am an interested spectator at a rifle competition. I am not the only one. I see many curious faces around me bearing expressions full of interest, just as if the owners of the respective faces formed the audience at a highly entertaining theatrical performance without having anything to do with the play itself.

Fun While Bullets Fly.

"The human mind is a curious and complicated thing. Now that we were shooting at the enemy and often afterward in the midst of a fierce battle I heard some remark made or some funny expression used, which proved that the speaker's thoughts were far from realizing the terrible facts around him. It has nothing to do with heartlessness or anything like that. I don't know what it is. Perhaps I shall have an opportunity to philosophize on it later.

"Volley after volley was sent in the direction of the enemy. A rain of hostile bullets passed over our heads. Instinctively we stooped, although when one hears the bullet it has passed already. It is a queer sensation which comes over us the first time we are met with a hail of bullets. We suddenly feel as if attacked by fever, but this feeling soon leaves us.

"The earth was shaken by the incessant cannonading, and the air was torn by continuous rattling rifle fire. A comrade on my right stumbled, dropped forward without uttering a sound, killed by a shot in the breast. A man in front of me threw his arms up, fell, struggled to his feet and fell again.

Shot Man to Put Him Out of Agony.

"A shell exploded near us, followed by a terrible cry. Five of us were lying dead in a little square. One man had both legs blown away and was still alive, conscious and imploring us to kill him. An officer ran past, stopped, and after a short look at the man, shot him through the heart. 'Ca vaux mieux,' he said, 'pauvre diable.'

"The officer opened his mouth to utter a command and at the same moment got a bullet in the mouth. He turned around twice and fell heavily on the dike close by me.

"At a good distance behind us Red Cross soldiers and Red Cross friars carrying the Red Cross flag, were stooping over the wounded and removing them to an ambulance van. A shell exploded over their heads, and only a couple of the Red Cross men were left.

"More hostile troops have been advancing. We are retreating. Notwithstanding the appalling scenes around me, I feel perfectly calm now. Terrible though it may seem, I confess that without a moment's trouble I aim at my living targets, shoot and watch the effect of my bullet."

DARN AS BATTLE RAGES.

Women Continue Mending as Bursting Shells Spread Ruin at Meaux.

Says a London Daily Mail correspondent:

"I came upon the battle at Meaux with astonishing suddenness. My motorcar has just shot up the rise that overhangs the little town, and there it was before our eyes, in the valley, dense white balloon smoke from exploding shells, little coveys of shrapnel bursting in the air, showers of black earth ripped out of solid ground, farmhouses and haystacks flaming, and a German aeroplane cruising overhead.

"Only when the chasseurs come clattering through the streets are the shutters cautiously opened and the inhabitants peep out. Through these openings it is curious to see women darning socks as though nothing was happening."

Giving Children War Names.

The conferring of war names upon children began as soon as the first blood was shed. Albert Leman Liege Hopkins and Marie Alsace Lorraine Lecomte have already been registered in London.

—If you have a really desirable house or apartment to rent, your "ad" will constitute GOOD NEWS to some anxious people in this city.

COURT ORDERED WIFE TO RETURN THE RING

Wife, Said to Be a Spiritualist, Had Husband Arrested Yesterday.

"Give me back my ring and I will no longer claim you as my wife," said Fred Clukus, of 217 West Fourth street, when arraigned before City Judge W. G. DeMeza in the city court, this morning, charged by his wife, Helen Clukus, with disorderly conduct. The complainant was ordered by the court to return the piece of finger jewelry and it was immediately transferred from her finger to that of her husband of twelve months.

The same couple were the central figures in a police court case in June last when the wife requested that her husband be ordered to remain away from her. This he agreed to do and with that understanding the matter was dismissed. According to Mrs. Clukus the man has been trailing her for some unknown reason for some time past and fearing for her life she caused his arrest by Patrolman Neylon, yesterday afternoon. In court this morning, the defendant appeared penitent but claimed that he wanted to have nothing to do with the woman other than to get back the ring which he said was forty years old and had belonged to his mother.

When the court suggested that the couple "kiss and make up," Mrs. Clukus came to the fore with a loud protest, exclaiming: "I have taken oath before a higher authority who has now gone before our Maker that I will never live with that man again and I intend to stick to my agreement."

Clukus was prompt in agreeing to the separation and with the understanding that a fine of $20 with the option of spending sixty days in the county jail would be imposed on him if he annoyed the woman again, he was allowed to go.

JERSEY FARMERS GIVE LIVE STOCK ATTENTION

Achieving Better Results In Production Through Greater Care. To Exhibit at Trenton Fair.

Farmers throughout the east and those of New Jersey in particular are paying more attention to live stock production than formerly and are achieving better results. In recognition of the advancement that is being made additional classes have been arranged at Trenton Interstate Fair, and prizes have been offered for the stock. This department at the Fair, which is to be held from Sept. 28 to Oct. 2, is in charge of Professor F. C. Minkler of the New Jersey agricultural experiment station.

"At the earnest solicitation of the Shorthorn Breeders' association," Professor Minkler said, "a class has been added for this breed." A further division of the under two-year-old groups has been made, designated as senior and junior classes in order that animals in competition might be more uniform as to size and age.

"With the recognition of the four leading dairy breeds that prevail in this state, as well as the addition of classes as noted above, it is evident that competition in the dairy classes will be very keen and that a large percentage of exhibitors will come from within the state. It is reasonable to believe that the New Jersey breeder will soon attain the recognition that he is justly entitled to, that will stand him in the front rank among breed organizations.

"The use of hog cholera serum has revolutionized the swine industry, and it is now known that by the use of immunizing serum animals can be safely exhibited at the various shows without danger from loss or infection.

"It is interesting to note that New Jersey is holding its own in its horse breeding work. With twelve stallions in service owned by the state and offered through the live stock commission to the mare owners in various parts of the state, it is gratifying to note that mare owners are taking advantage of this offering and are adding materially to the number of draft horses that are being produced in the state. New Jersey is one of the few states that are maintaining their production of work horses. A number of foals from such mating will be on exhibition at the Fair this year and will be well worth seeing."

TAKES U. S. FLAG.

New York, Sept. 17.—The Standard Oil Company, of New Jersey, tank steamer Excelsior, formerly under the German flag, has been granted American registry. The vessel left New York on July 23 laden with oil for Copenhagen and is now at the Azores.

TO SUBSCRIBERS

Subscribers to the Daily Press who are served by the route boys will confer a favor by promptly reporting to the Press office, either in person, by telephone or by mail, any negligence on the part of the route boys. Phone 1300.

MISS KELLY WEDS JAMES TARPEY IN THIS CITY

Miss Mary Kelly, of this city, and James Tarpey, of Dunellen, were married at 4 o'clock yesterday afternoon at St. Mary's church, by Father Bernard M. Bogan, rector of the church. The bride was attended by her sister, Miss Nellie Kelly, while David Tarpey, of New York, brother of the bridegroom, was the best man. The bride wore a pink gown, trimmed with Irish lace. The bridesmaid wore a gown of pale blue.

A reception followed the ceremony at the couple's new home at 522 West Front street, Dunellen, where they will reside after a honeymoon. Mr. and Mrs. Tarpey are now in Washington. Music at the reception was furnished by a stringed orchestra. The bride received a large collection of gifts. Mr. Tarpey is employed by the Levgar Structural Iron Company, of Dunellen.

MRS. TOMLINSON CHOSEN PRESIDENT OF W. C. T. U.

The presentation of reports and election of officers comprised the principal business at the morning session of the annual meeting of the W. C. T. U. being held today at the rooms on Madison avenue. This afternoon will be devoted to the presentation of the treasurer's report, as well as those from department heads and an address by Rev. D. R. Ramsey, pastor of the Methodist church, Dunellen.

The officers chosen this morning are as follows: President Mrs. M. D. Tomlinson; honorary vice-president, Mrs. E. A. Parse; treasurer, Mrs. A. G. Negley; coresponding secretary, Mrs. P. H. Bennett; recording secretary, Mrs. T. C. Bodine. The union has had a successful year and the outlook is promising.

MUCH MIRTH IN PROCTOR'S FIVE ACTS OF VAUDEVILLE

Five all-star vaudeville acts comprise an excellent program of entertainment at Proctor's Theatre for the week-end, all proving themselves feature attractions in the opening performance this afternoon. "Ward 22," one of the latest vaudeville sensations, tops the bill and is an act that will keep the audience in a continuous round of applause. The actors are capable of bringing down the house with their laugh producing material and the scenic effects are elaborate and appropriate to such a farce. Some artistic posing is done by LaSelma, one of the most beautiful posing models in vaudeville. She exhibits a vast knowledge of this art and is as graceful as she is beautiful. Barney Gilmore, one of the favorite Irish comedians of vaudeville, gives a side-splitting exhibition of this popular entertainment. Ragtime melody is dispersed by Remey, Frazier and Kaker and Doranto, the only Chinese musician in vaudeville gives an interesting sketch. "The Million Dollar Mystery" has been changed from Thursday to Wednesday. The next episode will be shown Wednesday, September 23.

PROGRESSIVES INDORSE STEVEN FOR CORONER

The Union County Progressive Committee held a well attended meeting in the Board of Trade rooms, Elizabeth, Tuesday evening, Mayor Harwood Fish, of Roselle, county chairman, presiding.

After the uusual routine business, speeches were made by G. W. V. Moy, of this city, Progressive candidate for Congress; James B. Furber and Theodore F. VanDyke, Assembly candidates, and others. The reports received from all sections of the county were of an encouraging nature, and the opinion was freely expressed that the party would show unusual strength at the polls in November.

A resolution was unanimously adopted nominating Dr. John B. Stevens, of Roselle, as the Progressive candidate for coroner, and the secretary was instructed to send out notices to Progressives throughout the county to write Dr. Steven's name on the ballot at the forthcoming primary.

A campaign committee was appointed, consisting of the following Progressive candidates: G. W. V. Moy, chairman; James B. Furber, Theodore F. VanDyke, William D. Jones, Dr. J. B. Stevens, Harwood Fish, Edward A. Leach, William R. Richart and Elwood W. Phares.

SWEDISH LUTHERAN SERVICE.

Rev. Karl A. Martin, of Jersey City, will conduct Swedish Lutheran services in the German Lutheran church, this evening, at which time it is hoped that there will be a large attendance of the members. Following the service there will be a meeting of the board of trustees to discuss several important business matters. Mr. Martin will have charge of this congregation for a month at least.

Dr. E. B. Allcutt, who has been spending the summer at the Ocean Hotel, Ocean Grove, has returned to his home at 320 Central avenue, where he has resumed his practice.

Buy Your Fall Shoes Now

PRICES WILL BE ADVANCED LATER IN THE SEASON

Owing to war conditions prices on shoes are certain to advance from 25 cents to $1.00 a pair.

The advance will not affect the shoes which are on hand, but as soon as these are sold the prices will go up.

This declaration is not made to stimulate trade, (as it would be more profitable for us to hold the shoes we have until prices do go up and then sell at the advance) but rather to let the people know what they may expect and give them an opportunity to buy their fall shoes at the same prices as last year.

Here is what the Shoe Retailer, a Trade Journal published in Boston, the heart of the leather market, has to say: "Tentative advances ranging from 25 cents to 75 cents per pair, according to the grade, have been figured on men's shoes, and proportionate advances will be made on women's shoes."

Henry B. Endicott, one of the largest tanners and manufacturers in the country, has this to say: "No man can tell what the advance may be. It is a sure possibility, and I think a probability, that shoes may be a dollar a pair higher, in fact, as far as I can see, I don't know why we should limit the price to one dollar. It may be more."

In 1913 this country imported $50,288,228 worth of leather from the war affected countries, and exported raw material and finished shoes, $25,504,184. Besides, this country imports all the chemicals and dyes used in the chrome tanning of hides. These supplies are cut off. In addition to this Africa, Australia, South America and the Far East are looking to the United States for their shoes on account of the European factories being closed, and the countries at war will also have to depend on the United States for their footwear supplies, so that it can readily be seen why shoes will advance.

Our fall shoes are here, and will be sold at the old prices as long as they last. After the supply is gone there is no telling what the price will be. Wise buyers will buy their Fall shoes now.

Stuart's Shoe Shop

Footwear for the Family

215 W. Front St. Opp. Proctor's

We Give and Redeem Surety Coupons.

WAR MAP

Here is positively the best, latest and most complete war map issued. Don't be satisfied with an inferior 2-color makeshift. This map is printed in 5 colors, from plates by the best European map makers, and is given to our readers for the mere expense of distribution, as explained in the War Map Coupon printed in another column.

SEE THIS LIST OF COUNTRIES SHOWN ON THIS OFFICIAL MAP

These also include the new border lines of the Balkan States.

England	Montenegro
France	Norway
Germany	Belgium
Russia	Bulgaria
Austria	Denmark
Greece	Albania
Portugal	Holland
Servia	Rumania
Italy	Sweden
Spain	Luxemburg
Switzerland	Turkey

WAR CHARTS FREE

The Big War Map is 18½ x 16½ inches, and contains ALL the war area. Then there are NINE CHARTS showing fortified towns, naval area, big battle ground plans, and ALL of the big war capitals in detail. Everything is fully covered, from the Rock of Gibraltar to the Ural Mountains.

This latest European War Map gives you the exact facts—the number of men available for duty in army and navy, the classification of naval vessels and aerial craft. There is also a vast amount of valuable information about each country, national debts, population, previous decisive battles, etc. Besides this there are sixteen portroits of European rulers, maps of the leading European capitals and strategic naval points.

HERE IS OUR GREAT FREE OFFER

Present to The DAILY PRESS One War Map Coupon, printed daily in another column, together with 10 cents to cover promotion expenses, and get this Map with War Charts FREE. It is worth twenty times the **EXPENSE AMOUNT** for which YOU can secuer it.

BY MAIL

Will be sent anywhere, in city or out, postpaid, for 12 cents. Send stamps, cash or money order to

The DAILY PRESS

CASH or CREDIT

CLOTHING CLOAKS

BERNSTEIN OUTFITTING COMPANY

HATS SHOES

204 W. Front Street Plainfield N.J.

1 Flight Up Over the Lyric. Open Evening Till 9 o'clock.

Formerly Nat. Bernstein, of 222 West Front Street.

WE DO FINE JOB PRINTING. TRY US

Plainfield Daily Press

LESLIE R. FORT.....Managing Editor

Published Daily except Sunday, by the PLAINFIELD PRESS COMPANY, 105 North Avenue.

Entered at the Plainfield, N. J., Post-office as Second Class Mail Matter.

TELEPHONE PLAINFIELD 1300. Private Branch Exchange connecting all Departments.

Two cents a copy. Ten cents a week $5.00 a year in advance. Delivered by carrier or by mail. No extra charge for papers mailed to points in the U. S and Canada.

Any subscriber failing to receive a single issue will confer a favor by notifying the business office.

Advertising rates mailed on application.

Copy for change of Advertisements to ensure change for same day must be at the office by 9:00 a. m.

SEPT 17TH IN HISTORY.

1771—Tobias Smollett, English novelist, died. Born in 1721.

1856—Last national convention of the Whigs met at Baltimore.

1859—A statue of Daniel Webster was dedicated in Boston.

1867—The Antietam national cemetery was dedicated with imposing ceremonies.

1871—Mont Cenis Tunnel opened.

1879—International exhibition opened at Sydney, N. S. W.

1888—First meeting of the Parnell Commission, to inquire into the charges made against Mr. Parnell in the London Times.

1894—The Japanese defeated the Chinese at battle of Yalu River.

1901—Body of British troops under Major Gough surprised and defeated by the Boers under Gen. Botha at Utrecht.

1908—First aeroplane fatality in the United States, Lieut. Selfridge, U. S. A., being killed while making a flight at Fort Meyer.

Plainfield, N. J., Sept. 17, 1914.

ON THE JOB.

There's going to be no tax to raise revenue because of the failure of customs receipts, that will in any way affect necessities of life. At least there will not be so far as our own Senator James E. Martine is concerned, and he doesn't care who knows it. One of the bright spots in the debate on the subject in the Senate last Friday was what the Senator had to say and he was on the job with all of his well known oratorical ability. The Congressional Record, in its usual dull manner, only records the cold words as delivered by our fellow citizen, but there is not a resident of Plainfield who knows "Jim," as it seems the more natural way to speak of him, who cannot close his eyes and see the "farmer orator" delivering the following glowing words:

Mr. President: I regret the necessity of additional taxation, but say if it is to be raised, let it be raised on luxuries and not on necessities. I will stand here until the end of my term before I will vote for a tithe of a tax on a bushel of wheat or a pound of flour that shall go into a hungry man's mouth. I would not do it on any consideration. A tax on transportation is a tax on food.

If there is anything in our idea of building up industries, it is controverted by the proposition to tax transportation. I ask, what would all our industries amount to if our product are to be clogged and closed within the walls of the factories? The process of taxation on transportation might be carried to such an extreme limit that it would be an absolute prohibition on transportation.

I do not believe, I cannot believe that the sober sense of the Senate of the United States will ever acquiesce in a proposition to tax transportation.

There are so-called luxuries that have been recited by the Senator from New Hampshire that could richly and well bear the burden. I am not in favor of exempting tobacco. Some gentleman on our side of the Senate said to me it would be a monstrous wrong to impose a tax upon tobacco. He argued that that was a great product of their section of the United States; that they were in a bad condition now owing to the European war; that they were prevented from exporting to Germany, which is a great consumer of our tobacco, and Russia and some other countries in Europe which are great consumers of our tobacco, and the result was that now in the war the industry is in a stagnant condition and they can find no sales for their products. I said to him, and I say to the Senate and to all the world, I do not believe tobacco is a necessity. I have expressed myself on that before. At all events, it is a luxury; and tobacco, whisky, beer, and wines, I believe, could richly bear the burden of it all and bring an adequate income to the United States in this our crisis.

RED CROSS SEALS.

A reminder of the Christmas season is contained in the notice to the Daily Press that the red cross seals will be placed on sale again, and the money derived from them will be, as in the past, devoted to tubercular work. Last year 45,000,000 of the seals were sold, and the National Association for the Study and Relief of Tuberculosis has now defined just how the money to be derived this year will be applied. It will be devoted to the following activities:

1. The construction of hospitals or sanatoria for the care of the tuberculous.

2. The maintenance of tubercular persons.

3. The provision of day or night camps for the tuberculous; the provision and maintenance of dispensaries, visiting nurses, open air schools, fresh air classes, or preventoria for the care or treatment of tuberculous cases or for the prevention of the spread of tuberculosis.

4. The maintenance of educational or legislative activities which have for their object the prevention of infection with tuberculosis.

Dr. Charles J. Hatfield, executive secretary of the National Association, says in commenting on this definition, "We hope by this means to prevent the spending, particularly of small sum of money, in useless activities, and to direct the efforts of all anti-tuberculosis agencies along the lines which will produce most results for the money invested. We are in thorough sympathy and co-operation with every movement for better community or individual health, but if this Red Cross Seal money is to be spent as we advertise, only for tuberculosis work, we wish to see that it is expended to the best advantage."

FATHER MILLER.

The death of Rev. William H. Miller, whose great funeral this morning attested the love in which he was held by the people of his church, removes from local activities a liberal, broad minded, democratic clergyman and citizen. Following a life time given to the cause of humanity, and covering a period of over twenty years in this city alone, he has been taken from the work at a comparatively young age. The new building for St. Joseph's church will ever remain as a monument to his devotion to the work which he choose in life. Not only in this city does he leave hundreds of mourning parishioners and friends, but the same may be said of the other cities where he ministered to the wants of his people prior to coming to this city. He was at New Brunswick at one time, and as the Home News of that city says, "he was one of the best loved Catholic clergymen in this section of New Jersey and a man who has done much, to promote the welfare of the communities in which he labored. A good man has gone to his reward."

One "argument (?)" presented against the consolidation of the borough and city is that it will throw all of the borough officials out of their jobs. Of course that cannot be disputed, and very able and efficient men, now in the public service, would be included in the list. At the same time, however, all the work which they are now doing would be done by the officials of the city, and consequently there would be a material decrease in the expense of administration, which would tend to reduce the tax rate, not only in the borough, but in the city as well. In matters of this kind it is the interests of the many, and not the few which must be considered. No person holding a minor position in the borough would be affected. It would be necessary to have just as many firemen and policemen, and others in similar capacities. Certainly the contention that it would reduce the number of officials is one reason in favor of consolidation rather than against it.

The reports from the seat of the war abroad indicate that while they may have no nation which they can distinctly call their own, the Jewish people certainly know how to fight to defend the honor of the countries in which they may have taken residence. The day is past when this great race can be classed other than as one making good and patriotic citizens, no matter where they may be found.

THE FORUM

Editor, Plainfield Daily Press:

This afternoon about 1:30 I boarded Main Line car No. 2014 for Bound Brook, conductor No. 4631. After dropping my nickel in the "pay-as-you-enter" box, the conductor said "inside please." At that time, all seats were occupied, and quite a number of passengers were "strap-hanging." I did not go inside. Shortly after the conductor again said "inside please." I continued to stand on the large rear platform. In a short time one of the company's inspectors, No. 9993, boarded the car. When the conductor told him that he had already asked me to go inside, 9993 came to me and demanded that I leave the platform. I said: "I preferred to stand outside where I could get fresh air, as I did not want to breathe the foul atmosphere in a crowded car." 9993 then called me several vulgar and offensive names, and said, "he would throw me off the car if I were not an old man, as he had a right to do by his instructions." This inspector continued his vulgarity to me until we reached Bound Brook, where I left the car.

Now, sir, where does the company get the right to thus abuse a respectable and well behaved passenger? If it was wrong for me, one passenger to ride on the large rear platform, and right for the company's servants to submit him to vulgar insults for so doing, in what way is it right for the company to not only overcrowd the insides of its cars, but the rear platforms also, as can be seen every day in the week, as was the case today with car No. 2003 at 5:45 p. m., at West Front street and Madison avenue. If the company has the right to threaten to throw one passenger off the car, why don't it threaten to throw off the crowds who ride on the platform. If they did their dividends would grow beautifully smaller, so they refrain.

Our Boards of Health have taken our drinking glasses from the railway cars for fear of microbes, intending to protect the health of the people. Why do our Boards of Health allow street car companies to overcrowd the inside of their cars with different degrees of cleanliness or otherwise passengers and then allow the companies to thrust healthy people into a filthy atmosphere unfit for human beings.

I believe I did right in protecting myself from a poisonous air, and refuse to take into my, at present healthy, seventy-seven years' old lungs that which is filth and filth only when cars are overcrowded.

Respectfully,
J. W. HARRISON,
116 Madison Ave.

September 15, 1914.

The Way to Consolidate is to Consolidate.

Editor, Plainfield Daily Press:

When for a long period of time agitation existed in this country on the subject of resuming specie payments Horace Greeley coined the telling statement: "The way to resume specie payment is to resume."

Consolidation of the municipal governments of Plainfield and North Plainfield has been an issue since 1897, when the following well-known and esteemed citizens of the borough signed the following call for a meeting.

The undersigned sitizens of Plainfield favor the consolidation of city and borough and their union under *one government*:

Newton B. Smalley, Lemuel B. Woolston, James McGee, James A. Church, John P. Emmons, Richard E. Coriell, A. E Kenney, Walter F. Hamilton, John Valiant, Henry B. Wells, S. St. J. McCutchen, Benjamin M. Day, W. J. Buttfield, J. H. Howell, H. K. Carroll, Edwin S. Hooley, Walter M. McGee, Frank Curtis, Samuel Townsend, G. T. Douglass, I. P. Northrop, George P. Dupee, James C. Peck, Martin I. Cooley, George T. Rogers, W. L. Saunders, William J. Roome, W. O. Worth, Robert S. Miller, *Elston M. French, A. E. Faber,* Jr., Henry A. McGee.

During the past seventeen years public meetings, papers, pamphlets, figures, editorials and other matter have been before the people, and every time the question comes up some one rises and says that he favors consolidation, but he would like to see it done in some other way. Some want a new county, others want Plainfield brought into Somerset county, some want annexation first, but the people of the borough who are earnestly interested in its prosperity and growth are beginning to say that the true way to consolidate is to consolidate.

In the words of Dr. H. K. Carroll, "The manifest destiny of these two places is to be under one government," and to this we must all agree when we see how the growth of the borough away from Plainfield is shut off by the lowlands and the mountains, how it follows the lines of Front street and Green Brook and how stagnation of property exists in the borough notwithstanding the fact that it is the most beautiful part of the Plainfields. As a separate community it must bear the burden of contributing every day to Plainfield's prosperity without getting the benefit of that contribution in taxable property sufficient to pay for needed improvements. Taxes in the borough are higher than in the city, yet there are no sewers and the installation of a sewerage system is sure to add greater burdens. A united city would enable the borough taxpayers to carry this burden at less expense than if alone, because the taxable property of the city, the growth of which has been largely due to the borough, would be used every year in making up the tax budget. On this subject it is of interest to note that the statute of the State of New Jersey, passed in 1900, provides the plan and machinery by which two communities may be consolidated. This statute in Section 5 says:

"On the second Monday after such consolidation shall take effect a committee of three to be appointed by the Common Council or other governing body of the city and a committee of three to be appointed by the Common Council or other governing board of each municipality, the territory of which shall be annexed to or consolidated with such city shall meet and proceed to allot and divide between such city and municipality all the property and moneys on hand or due and all indebtedness, etc., IN PROPORTION TO THE TAXABLE PROPERTY AND RATABLES WITHIN THE RESPECTIVE LIMITS OF SUCH MUNICIPALITY, AND SUCH APPORTIONMENT OF ASSETS AND DEBTS SHALL BE BASED UPON THE LAST ABSTRACT OF RATABLES MADE FOR THE PURPOSE OF LEVYING TAXES."

Section 7 of this Act says:

"All officers of such city, for whose successors no provision is made herein, shall continue in office until the *expiration of their respective terms.*

In Section 8 the statement is made:

"Such commissioners shall at once proceed to divide the territory so consolidated with such city into wards in as fair a manner as may be and shall make such division with reference to population and territory."

It must not be forgotten that the laws of the State regulate cities and boroughs, that laws that apply to one city or one borough in the State apply to all, so that it would not be lawful for the people of the borough and the people of the city to get together in advance of consolidation and make a bargain or plan. This is done when the two places are separate, as for instance, during the recent controversy between the city and borough on the division of the sewer expense. When the municipalities are one no such bargain becomes necessary. The laws provide the machinery for union through a board of commissioners who must act in the interests of the community as a whole.

ULYSSES G. TINGLEY.

Editor, Plainfield Daily Press:

I wish, if I may take the liberty, to substantiate my classmate, A. B. Conlin's, views in regard to the mismanagement of the High School in the year of 1912.

He is accused of bringing up individual grievances before the public. It is not an individual grievance but a class grievance. Nay, not a grievance but the simple re-establishment of the Class of 1912's honor. If something extraordinary occurs, can the public form a just opinion without first receiving the true facts? If they ask for bread will you give them a stone? I am afraid my classmate's opponent antagonizes the spirit which is inflamed in the hearts of the members of the Class of 1912.

I find, in looking over a few clippings which I have saved through my years in High School, that there was some trouble in choosing a candidate for the Yale Cup in 1911. What was the cause of this Was it from mismanagement or lack of interest? It is absurd to think that from among thirty boys there was not one with a trace of athletic ability. The Class of 1912 had men both on the football and baseball teams. How could those men have stayed here except for their ability? Every member of the class had the welfare of it at heart, each strove to do his part; and, each tried to make every undertaking a success. The failure of the presentation of the Yale Cup was due to the mismanagement and uninterest of the people in charge. Each boy was striving for it. The class expectations were shattered by the announcement that there would not be a Yale Cup that year. Can you imagine the deep feelings and humiliation of our class? That is past, yet we are still members of that class seeking only to uphold our integrity.

Mr. Conlin, my highest esteem for your initiative in our class's welfare and I am glad for the pleasure of having gone through my High School course with you.

A member of the Class of 1912.
JOHN RAYMOND MANLEY.

September 16, 1914.

VERMONT PROGRESSIVES.

Burlington, Vt., Sept. 17—The Progressive State convention assembled in this city today for the nomination of a candidate for United States Senator and a State ticket to be voted for at the November election. All indications point to the nomination of Frazer Metzger for the United States Senatorship. Mr. Metzger was the Progressive candidate for Governor two years ago.

—Try a Press want ad. It will pick results.

THE NEW FALL DRESS GOODS

Are Now on Sale. The Best American Mills are Represented in the Splendid Showing Which Comprise All That's Newest in Weave and Color Combinations, and Best of All You'll Find the Prices Most Reasonable

AT 50c AND $1.00 A YARD.

Crowfoot checks, black and white, in all size checks, 40 to 54 inches wide.

AT $1.00 A YARD.

50-inch all wool Serges in neat black and green and black and blue checks.

AT 59c A YARD.

French Flannel, 27 inches wide; all wool, in light and dark grey, brown, green and cardinal.

AT $1.00 A YARD.

All wool crepe suiting, 48 inches wide, in mahagony, navy blue and black.

AT $1.00 A YARD.

Cadet cloth, 48 inches wide, in black, green navy and cadet blue.

AT $1.59 A YARD.

An all wool black and blue mixture, suitable for heavy skirts and suits.

AT $1.00 A YARD.

56-in. all wool Suiting, in plaids, checks and Roman stripes; in all the new shades.

AT $1.59 A YARD.

Heavy Worsted Plaid Suiting, in all the latest color combinations; 56 inches wide.

AT 59c A YARD.

40-inch Roman Striped Suitings, in a variety of color combinations.

AT $1.00 A YARD.

Silk and wool crepe cloth in cadet blue, wine color and mahogany.

AT 50c AND 59c A YARD.

All wool fancy plaids, 40 inches wide; specially adapted for children's dresses.

AT $1.25 A YARD.

All wool Bedford Cord, 52 inches wide, in black, medium and dark navy blue.

"OUR LINING DEPARTMENT" is fully stocked with all the Fall shades in clever and Princess Satin, Colonial, Marvel and Dresden feather weight Percalines; also Crinoline, Buckram, Canvas and Queen Coat Foundations.

Butterick Patterns and the Delineator for October now on sale.

Woodhull & Martin Co.

PROFIT SHARING COUPONS WITH ALL PURCHASES.

Our Notion Department is complete with every thing pertaining to dress-making.

CHANCE FOR CEMENT MAKERS.

Washington, D. C., Sept. 17—American manufacturers have not yet made the most of their opportunities to establish greater export trade, according to Director George Otis Smith, of the United States Geological Survey. Statistics show that the export of cement from England, Germany, Belgium and France not only has been considerably greater than that from the United States, but has borne a much higher ratio to the production in these countries. The quantity of cement exported by France in recent years is estimated to have reached at least 23 per cent. of her production, and that of Germany about 17 per cent. There are few cement plants in South American countries, and in the past these countries have been supplied mainly from Europe. There is evidently an opportunity now for the cement industry of the United States to secure this trade.

MISSOURI VALLEY MEDICS.

Colfax, Ia., Sept. 17—The annual autumn meeting of the Missouri Valley Medical Society convened here today with an attendance of prominent physicians and surgeons from nearly all the States of the Middle West. The initial session was held this morning, with Dr. Flavel B. Tiffany, of Kansas City, presiding. The meeting will continue over tomorrow and will be followed on Saturday by a clinical session in Des Moines.

TO GET SOUTH AMERICAN TRADE

Philadelphia, Pa., Sept. 17—An international trade congress to be held in the Philadelphia Commercial Museums next month, during the visit to this country of a delegation of South American merchants, is the plan suggested by officials of the museums as one of the most efficient to establish trade relations with the countries represented in the delegation.

—Jacob Gernert, newsdealer, Somerville, sells the Daily Press or will deliver it to your home every day.

COMING EVENTS.

TODAY.

Registration Day for Special Election in Borough.

"Black Patti" at Plainfield Theatre.

Vaudeville at Proctor's Theatre.

F. C. Thomas Meeting in Borough.

TOMORROW.

Building Trades Council.

Vaudeville at Proctor's.

First M. E. Church Brotherhood lecture.

Photo-plays at Plainfield Theatre.

SATURDAY.

Photo-plays at Plainfield Theatre.

Vaudeville at Proctor's Theatre.

Baseball—Plainfield vs. Saurer, at Parker Field.

MONDAY.

Tax Sale Continued.

Vaudeville at Proctor's Theatre.

TUESDAY.

Primary Day.

Vaudeville at Proctor's Theatre.

TEMPERATURE REPORT.

The temperature report from The State Trust Company today is as follows: 9 a. m., 71 degrees; 11 a. m., 83 degrees; 1 p. m., 86 degrees.

—Advertise in the Daily Press.

Headquarters for

GIBSON'S RYE

E. C. WESCOTT.

115 East Front Street.

Falling Hair Stopped by Using HIRSUTONE

A scientific, antiseptic Hair Tonic which kills the dandruff germ. Preserves the natural beauty and color of the hair and stimulates its growth. Hirsutone is a non-secret preparation—fragrantly perfumed—a delightful dressing. Start using it NOW before it is too late. Price 50c. Hirsutone is only obtainable at

SCHREINER BROS.

Prescription Druggists. Park Avenue, corner Second Street.
Colgate's Shaving Stick, Cream, Powder, 20c.

EARLY SAVING

Yes, it is very important that every boy and girl be taught to save money.

By starting an account with the City National Bank for your son or daughter, you help them acquire the habit of making regular deposits in the bank.

4% Interest paid on Savings Accounts

ORGANIZED 1875.

THE CITY NATIONAL BANK

PLAINFIELD, N. J.

AMUSEMENTS. AMUSEMENTS.

PROCTOR'S THEATRE

FRONT STREET

Thursday *Friday* *Saturday*

Engagement of the Latest Vaudeville Sensation

"Ward 22"

A Rip Roaring Farce

LA SELMA
Most Beautiful Posing Model in Vaudeville

BARNEY GILMORE
The Favorite Irish Comedian

REMEY, FRAZIER & BAKER
Sweet Singers, Ragtime Melody

DORANTO
The Only Chinese Musician in Vaudeville

PHOTOPLAYS CHANGED DAILY

Note—The Million Dollar Mystery has been changed from Thursday to Wednesday. The next episode will be shown Wednesday, September 23rd.

PRICES—Matinee—10c, 15c. Evenings—10c, 15c, 25c.

Republican Candidate for COUNTY CLERK JAMES C. CALVERT

Mr. Calvert is a candidate at the Republican Primaries on Tuesday, September 22, 1914, to succeed himself. The following well known and distinguished members of the Union County Bar Association endorse Mr. Calvert's administration of the County Clerk's office, all signing his petition for the nomination: Hon. Wm. J. Magie, former Chancellor and Chief Justice of the Supreme Court of New Jersey; Hon. Foster M. Voorhees, former Governor of the State; former Judge and ex-Prosecutor Whittemore, Wm. N. Runyon and William Newcorn; former Judge and ex-Prosecutor C. Addison Swift; Hon. Geo. T. Parrot, Surrogate; Judge Wm. G. DeMeza; Paul Q. Oliver, President of the Union County Bar Association; Edward S. Atwater, Jr., E. D. Mulford, Frank A. English, Wm. F. Groves, G. Bartram Woodruff, George Schmidt, Jr., Richard F. Henry, N. R. Leavitt, Raymond T. Parrot, Robert L. Eaton, Sidney W. Eldridge, Charles L. Morgan, Charles A. Otto, Jr., Otto Froebel, Louis Messing, Jr., Donald H. McLean of Elizabeth; Berkeley C. Austin, of Cranford; Corra N. Williams, Frederick C. Kentz and Schuyler M. Cady, of Summit; David Armstrong, of Rahway; Walter L. Hetfield, Jr., Francis J. Blatz, Robert Newton Crane, Harry C. Runyon, Asa F. Randolph, Vincent W. Nash, Augustus C. Nash, Martin B. Stutsman, W. R. Codington, of Plainfield; Charles N. Codding and Lloyd Thompson, of Westfield and others.

(Paid for by James C. Calvert Campaign Com.) 9 15 3 tuths

Store Open All Day Saturday

FOR PRESERVING
Royal Granite Steel Ware

is absolutely pure and safe to use and is very moderately priced.

FRUIT JARS, JELLY GLASSES, JAR RINGS, STONE POTS AND JUGS.

Ask to see the new White Crown Vacuum Mason Jar Top, the most successful and sanitary closures yet devised for screw top jars.

FOR SALE BY

Gayle Hardware Co.

GENERAL HARDWARE AND HOUSEFURNISHINGS

'Phone 398 Front Street and Park Avenue

Canning Made Easy

With our many up-to-date helps in Cooking Utensils.

PRESERVING Kettles, sizes from 4 to 30 quarts, in Enamel and Aluminum Ware.

Jelly Bags, Fruit Funnels, Strainers, Can Rubbers, Household Scales.

TIN TOMATO CANS, Quart size, 60c dozen.
Wax Strings and Sealing Wax.

THE ECONOMY GLASS JARS—No rubber rings, easy and simple to seal and open, wide mouth, easy to clean, made of white flint glass; caps are self-sealing, absolutely air-tight.

A. M. GRIFFEN CO.

119-121-123 E. Front St., Plainfield N. J.

Two 'Phones 6—214

TRY A PRESS WANT AD

MOTHERS' WORK

Conducted by the Plainfield Mothers' Association. Every Thursday

Contributing Staff.

Mrs. H. E. Parker, chairman; Mrs. Joseph Smith and Mrs. J. L. Evans.

The Daily Press for Thursdays containing the column on Mother's Work will be sent by mail for one dollar a year, in advance.

The Mothers' Association, which has undertaken the work of conducting the school lunches for the teachers and pupils in the High School, served about six hundred lunches on Wednesday. About three hundred grammar school pupils were served first by members of the association, assisted by grammar grade boys. Then the High School pupils lined up, and were waited upon by the women assisted by High School boys. Tickets were sold for twenty-five cents, and punched for each article purchased, the articles of food ranging in price from one to three cents.

There is much enthusiasm over the new culinary regime, and it also means a great deal of work, but assuming that Elihu Root was right when he said, "The things one has an opportunity to do are substance; the things that one tries to get are shadows," then the Mothers' Association may feel that the serving of wholesome lunches to the pupils is an opportunity which will result in much good.

"Good Housekeeping" for September contains an elucidating write-up by Dr. Wiley on "The Inherent Noaccountness of Patent Nostrums." Mothers should read it, as one lengthy paragraph deals with "Dosing the Babies."

Orison Smett Marden, whose books have been an inspiration and a stimulus to many, says in the September Nantilus, "The graduate who goes into the world without training in what constitutes a positive and a negative mental attitude is liable to be ruined in a very short time. His doubts, fears and lack of confidence, his timid and negative mental picture, the effect of his discouraged emotions, may utterly ruin his naturally positive productive mind by making it negative. One of the first things to do in starting out for success is to show the world that you are not made of putty and straw, but that you have some stability in you. You should have a reputation as early as possible for doing things. Yet your friends know that whatever you put your hands to will be accomplished, no matter what may stand in the way."

Educational Notes.

(From The Normal Instructor.)

The public schools of the United States have 495,000 teachers, and the private schools 80,000.

On account of the European war, the Fourth International Congress on Home Education and Parent-Teacher Unions, which was to have met at Philadelphia, September 22 to 24, was postponed to a date to be announced later.

In spite of its encouragment and endorsement of "simplified spelling," the National Education Association will not have its proceedings printed in that style. To a large majority of those who read these proceedings the simplified form would be strange and confusing, and no matter how much the association officially may desire the change, it realizes that it would be a drawback to have this important volume so printed.

Close observation of six hundred school boys through a period of seven years to discover the effects of the tobacco habit demonstrated to Superintendent Davis, of Menominee, Mich., that the non-smokers averaged from two to ten per cent. higher in scholarship and were at still greater advantage in the athletics of the school. Idleness and poor conditions of home life were the almost invariable accompaniments of all cases of smoking and all cases of failure which he observed.

County play day is an established annual affair in Barnes county, North Dakota. Inaugurated primarily for the purpose of promoting the play idea among the schools of the rural communities and small towns, the idea was taken up enthusiastically by the people of the large towns. The day is observed at a number of centers within the county so as to bring the benefits within the reach of every pupil. A definite schedule of contests is planned for the day, and conducted by physical education teachers from the State Normal School.

STATE C. E. CONVENTION TO BE HELD OCT. 7, 8 AND 9

Plans have been completed for the State Christian Endeavor convention to be held this year in the Bergen Reformed church, Jersey City, for three days, October 7, 8 and 9. A provisional program has been issued, showing a number of prominent speakers from throughout the Christian Endeavor world, who will address the gathering on various questions of interest to the movement in this State.

Union county will be well represented, both in delegates as well as speakers. Rev. Dr. Johnston, of Rahway; Rev. H. K. England, of Roselle and F. L. Mintel, of Rahway, together with several members of the Elizabeth societies will be among the latter. Rev. Francis E. Clark, president of the United Society, is scheduled to speak at the Friday evening session.

DENIES LETTER WAS ENDORSEMENT

W. R. Codington Signed J. C. Calvert's Petition and Says He Will Support Him.

County Clerk James C. Calvert, who is seeking a renomination for the office he now holds, received a letter from County Attorney William R. Codington, of this city, in which he says that his attention had been called to a letter by him addressed to A. Edward Woodruff, respecting the conduct of the office of sheriff. He adds that while he stands by what he said in that letter relative to the conduct of the office by Mr. Wright, it was not intended as an endorsement of his candidacy as county clerk explaining further that he had already cheerfully signed Mr. Calvert's petition and intends to support him for the nomination. Mr. Codington's letter to Mr. Calvert is as follows:

Law Office of
W. R. Codington,
Plainfield, N. J.
County Attorney.

J. C. Calvert, Esq.,
Clerk of Union County,
Elizabeth, N. J.

My dear Mr. Calvert:

My atention has been called to a letter by me addressed to Mr. A. Edward Woodruff, Esquire, respecting the conduct of the office of sheriff by the present incumbent, Mr. William H. Wright. What I said in that letter as to the conduct of the office I stand by, but the letter is not intended as an endorsement of his candidacy as county clerk, for, as you know, I have already cheerfully signed your petition, and expect to work and hope for your success at the primaries.

Very respectfully yours,
W. R. CODINGTON.

Sept. 16, 1914.

Mr. Codington in his letter to Mr. Woodruff, was in reply to one asking for his opinion in regard to the administration of the office of Sheriff Wright, the present incumbent, and in that letter Mr. Codington said that he had always found Mr. Wright a courteous and gentlemanly official and that he had been a careful and painstaking officer in the execution of his official duties, but when his attention was called to the matter he promptly wrote Mr. Calvert explaining that his letter was not intended as an endorsement of Mr. Wright for the county clerkship nomination.

RUTGERS OPENS WITH LARGE ENROLLMENT

The 148th Year Begins With An Entering Class of Nearly 150 Students

The one hundred and forty-eighth year of Rutgers College was formally opened yesterday, when the largest student body on record listened to the address of welcome by President W. H. S. Demarest, in the Kirkpatrick chapel. The entering class numbers close to 150. Ford Hall, the new $125,000 dormitory, is nearing completion, as is the Agricultural Building, costing $100,000, and the swimming pool, being erected at a cost of $25,000.

The administration organization of the college has been developed by the appointment of Professor Alfred Titsworth, D. Sc., as dean of mechonic arts, and Professor Jacob Lipman, Ph. D., as dean of agriculture. Associate Professor Frederick C. Minkler, B. S., has been appointed director of the short courses in agriculture, and Professor Alva Agee, A. M., director of agricultural extension. Miss Mary Gillespie, A. B., has been appointed assistant librarian. Other appointments are: John H. Logan, A. M., acting professor to professor of history; Frederick H. Couch, M. E., instructor to assistant professor of mechnical engineering; Harry N. Lendall, B. Sc., instructor to assistant professor of civil engineering.

Three appointments have been made in the department of agriculture: Frank App, Penn State 1911, assistant professor; Arthur James Farley, B. Sc., Massachusetts Agricultural College, 1908, instructor; Clarence E. Brett, B. S., Rhode Island State, 1913, instructor.

Alexander J. Anglis, Ph. D., has resigned as professor of education to accept the chair of secondary education in Harvard University.

Mr. and Mrs. C. M. Hummer, of Linden avenue, the borough, left yesterday for West Lynne Farm, near Reaville, this State. Mr. and Mrs. Frank Bailey, of Duer street, will join them later in the week.

—It pays to use the advertising columns of The Press.

BOYS' WORK HEAD PRESENTS POLICY

C. William Bingeman Says Y. M. C. A. Aim Will Be "To Build, not to Boom."

The committee in charge of the work for Y. M. C. A. boys met last night, in the parlor of the association, Chairman James McClymont presiding. This was the first monthly meeting of the season and C. William Bingeman, secretary of boys' work, presented the policy for the coming season. This policy provides for a careful grouping of the boys and gives more attention to the physical development of the youth than to his age in years.

There are seven different classes as follows: The Indian League, or younger Grammar School boys; the College League for older Grammar School boys and younger High School boys; the High School class for upper classmen in High School, or for the larger and more fully developed freshmen; the employed boys or the Color League for the boys who work inthe daytime and have only their evenings free; the Leal School classes for the boys of that institution; Suburban Class for the boys from Dunellen, Westfield, Bound Brook, etc., and the Boys' Club for the younger boys of the city who are unable to pay the regular $5 membership fee.

One of the strongest features of this year's policy is that the work is classified under nine heads and one or more of the committee members are held responsible for each division. At last night's meeting the following assignments were made: F. M. Genung, Boys' Club; F. M. Smith and James McClymont, Bible study, and Benjamin Harris and Louis Hansen, physical and aquatic work; J. N. Blanchard, advertising, and Douglas Anderson, finances. The other assignments will be made at the next meeting in October.

A program for every class has been arranged to include Bible study, service of some kind, physical work, participation in gatherings, large and small, for social and business purposes, and opportunities to give small amounts toward helping "the other fellow." An exhibition of the entire work will be given at the holiday time and also in the spring time.

The new physical director, Robert L. Meermans, is busy making physical examinations of all the members. The keynote of the policy is to build and not to boom and provides for the healthful active use of the boy rather than simple shallow amusement.

MISS AGNES DAVIS WILL JOIN RED CROSS SERVICE

Miss Agnes Davis, of Watchung, received word from Ottawa, Can., this morning, that she had been selected by the Canadian Government for the nursing service abroad. She will leave Plainfield for Quebec, Canada, on Tuesday of next week and expects to sail for England from that place a few days later.

Miss Davis was graduated from the Victoria General Hospital, London, Can., in the fall of 1896, and from the Women's Hospital, of New York city in 1899. Since that time she has been engaged in private nursing. Miss Davis just returned the early part of this week from London, which is her old home, where she attended the funeral of her father, George Davis. He was a veteran in the Canadian Northwest Rebellion.

FORMER GOVERNOR FORT BACK AT SPRING LAKE

Former Governor J. Franklin Fort arrived at his summer home in Spring Lake this morning, returning from a six weeks' trip to Santo Domingo, where he went with two others to try to bring order out of the chaos incident to the revolution which has been in progress there for several years. The commission completed its work, and installed a provisional president, who will remain in office until the election to be held in October. While in Santo Domingo, the former executive was stricken with seven days fever, as it is known there, but has now about fully recovered.

STOLEN WHEEL LOCATED.

Alleged to have stolen a bicycle from Mrs. Hannah Linke, of 220 West Second street, Lorenzo McCrea, colored, of 643 West Fourth street, was arrested by Patrolman John Fritts, yesterday afternoon. The stolen wheel was located and returned to its owner, but Mrs. Linke refused to make a complaint against the boy.

SEARCH FOR AUTO THIEF.

A message was received at the local police headquarters this morning at 2 o'clock from the Newark authorities requesting the police of this city to be on the lookout for an Overland automobile which was stolen from in front of the Newark City Hall at 11 o'clock last night.

LODGE NOTE.

Jerusalem Chapter, No. 24, R. A. M., will hod a session of special importance, Thursday evening, September 24, at which time the past master's degree will be conferred upon two candidates.

EARLY START FOR P. H. S. MINSTRELS

Manager Appointed to Start Things Going Right Away.

Now that the annual grind has been resumed, many of the students in the Plainfield High School who do not play football are turning their thoughts to the minstrel show, given each year by the Boys' Athletic Association. The cast is made up entirely of school talent and the proceeds are used as a means of earning money for athletics. It is customary each year to present the show in the auditorium of the High School, but last year a very successful one was given in the theatre.

The auditorium in the High School is now finished and every facility for the most successful show ever given by the Boys' Athletic Association is at hand. Daniel F. McNamee has been appointed business manager, and J. Sewall Ulrich, who coached the show so successfully last year, has once more offered his services to the school. Three members of last year's quartet have returned to school this year. They are Daniel McNamee, Curtis Dall and Cortlandt Fleming. Arthur VanZandt, who sang in the quartet two years ago, has returned to school after a year's absence. He will be the fourth member of this year's quartet. Mr. Ulrich has written a sketch. McNamee has already ordered the music for the chorus and it is expected the latter part of the week. Chorus rehearsals will start on Monday and try-outs for the end men positions will be held during the coming week.

ALICE LOUISE CANOUNE HAS BIRTHDAY PARTY

Alice Louise Canoune, daughter of Mr. and Mrs. Howard Canoune, of Denmark road, was three years old yesterday, and in the afternoon she was given a party by her mother, to which a number of children and their mothers were invited. The little guests were all about the same age as the celebrant and they had a delightful time playing games and enjoying other features.

During the afternoon refreshments were served, the guests being seated at a large table in the centre of which was a birthday cake bearing three candles. Pink and green were the decorations. The favors for the boys were toy lanterns filled with candy and those for the girls were tea sets.

Little "Miss" Canoune was the recipient of many beautiful gifts from relatives and friends. While the children were having a good time, the mothers enjoyed a social hour on the porch. The children present included Eleanor Gibson, Christy Hamilton, Jr., Marjorie Loizeaux, Catherine Loizeaux, Becky Dunn, Margaret Lawrence, Louise Lough Ernest Lough, Louise Phillips, Henry Adams, of this city; Margaret Dunn, of Short Hills, and Jane Kaltenbach, of Cranford.

MERGER OF CIVIC BODIES.

Efforts are being made to bring about the consolidation of the various civic bodies in the City of Plainfield into one large active organization. In order to obtain the opinion of the members of the Chamber of Commerce on this subject a special meeting of the Chamber will be held at the Chamber of Commerce room in the Babcock building tomorrow evening at 8 o'clock.

T. R., JR., IN BUSINESS.

Philadelphia, Sept. 17.—Theodore Roosevelt, Jr., son of the former President of the United States, has entered into full partnership in the firm of Montgomery, Clothier & Tyler, investment bankers, as of September 15. Mr. Roosevelt will be the resident partner of the firm in New York city.

THIRD WARD CLUB TO MEET.

The Third Ward Republican Club will hold its first meeting tomorrow evening, at the Washington School at 8 o'clock. Matters of special importance will come before the gathering, and plans for the coming campaign will be discussed at length. All Republicans are invited to attend the session.

BOMB EXPLOSION IN NEW YORK.

New York, Sept. 17.—A powerful dynamite bomb exploded today in the building occupied by a poultry firm at 417 East 109th street. The explosion tore a hole two feet square in the eighteen-inch brick wall of the building. It is believed that the explosion was the work of blackmailers.

MEETING IN BOROUGH.

F. C. Thomas, of Somerville, Democratic aspirant for the nomination for State Senator, will speak at an open air meeting, this evening, to be held in front of Fire Headquarters on Somerset street, the borough. The Dutch Arms band will furnish music for the occasion.

MRS. ADELAIDE WIDMAYER.

Mrs. Adelaide Widmayer, an elderly woman, widow of George F. Widmayer, of 341 Watchung avenue, died this morning at Muhlenberg Hospital, after a short illness. Funeral arrangements will be announced later.

POLITICAL NOTES.

September 22—Primary election day and registration day for general election.

September 29—State convention of each party at Trenton and date on which county committees meet and organize.

October 20—Last registry day for municipalities over 5,000.

November 3—Election Day.

Rev. William T. Stuchell, candidate for Congress, is to address the voters of Rahway, Saturday evening at 8 o'clock, at an open air meeting. Music is to be furnished. All Republicans candidates are invited to attend, and will be given an opportunity of being heard if they so desire.

Congressman William E. Tuttle, Jr., makes it plain that he is sincere in the statement that he will stick to his job in Washington throughout the primary campaign and let the voters of the district decide whether this is not more commendable than stumping the district for renomination. Former Freeholder Thomas J. Pierson, his opponent for the nomination, has been conducting an active campaign, but Congressman Tuttle's friends are confident that the record of the Fifth district's representative will clinch the nomination for him.

The Socialists in this Congressional district will have to name a candidate for Congress by writing in someone's name on the primary ballots. A blank space has been provided for that purpose. No Socialist aspirant for Congress filed with the Secretary of State in time to have his name printed upon the tickets. Ex-Councilman Harry F. Kopp, of Elizabeth, had been expected to make the race, but he was forced to decline through entering the councilmanic fight in the Third ward.

Congressman Tuttle's name was printed ahead of Thomas J. Pierson's on the sample primary ballots in Elizabeth through a typographical slip-up. The mistake will be corrected on the official ballots, so any advantage, supposed or real, in having one's name lead off a list of candidates should not be lost to Mr. Pierson. The latter, however, is said to be much wrought up over the incident, as he fears that many rather illiterate voters who use sample ballots as models on Election Day will become confused and vote for his opponent under the delusion that they are balloting for him. Some of Mr. Pierson's friends say he is considering an appeal to the court to have new sample ballots printed. Mr. Tuttle's supporters declare that the present representative will suffer the same way as Mr. Pierson may, and that the mistake therefore cancels itself.

Dr. J. E. Rayne, who was entered as a candidate for the Democratic nomination for coroner last year, will have his name written in on the primary ballots by many of his friends this year. The Democrats, like the Progressives, neglected to file coroner petitions in time to have the names of the candidates printed on the ballots.

Speaking of safe bets on the outcome of the primary of next Tuesday there are a few 100 to 1 shots: Percy H. Stewart, for State Senator on the Democratic ticket; Theodore Martin, for mayor for the same party; Carlton B. Pierce, for State Senator for the Republicans of the county; Frank H. Smith, for county registrar of the G. O. P., etc., etc. For further safe bets, consult your sample Progressive and Socialist ballots.

Sixteen candidates for the Assembly, nine for the office of county clerk, twelve for the sheriff's job, six for Congressional honors, appears to be among the tribulations troubling the minds of the voters of this county at present. These questions, however, will fade away on the pages of history next Tuesday. The citizens certainly have a wide choice in so great a number of candidates.

F. C. Thomas, Democratic aspirant for the Seate Senator nomination, will speak outdoors in the borough, this evening, with the Dutch Arms band as an attraction. While the number of Democratic voters an primary day is not as large as it might be, Mr. Thomas evidently expects them to be worth coming after. This is the first meeting of its kind in North Plainfield this year.

LITERARY

Colonel Roosevelt begins in the October Scribner his description of the start and early days of the voyage down "The River of Doubt." It began with inadequate equipment—crudely made, overloaded dugout canoes; and as the journey progressed and the river became a succession of dangerous rapids the question of the supply of privisions holding out and the uncertainty of reaching civilization became constantly more grave. The upsetting of one of the canoes very nearly ended in the death of Kermit Roosevelt by drowning. He had the narrowest of escapes. No one can read of this incident and not appreciate Colonel Roosevelt's feelings. "It was a narrow escape. He was to be married as soon as the trip was over, and it did not seem to me that I could bear to bring bad tidings to his betrothed and to his mother."

IN THE SPORTING SPOTLIGHT

MAC SAYS

IN MEMORIAM.

James E. Sullivan's death marks the passing of a true martyr to international sportsmanship. Because he was the greatest man in the eyes of the sporting public in this and other countries he was called upon to bear the burden of the monster athletic demonstration being arranged for the San Francisco exhibition in 1915 and at the same time he was devoting a portion of his time to national athletic feats now well under way. The strain was too great, Monday marked the snapping point. The crisis resulted in his removal to Mount Siania Hospital, where he underwent an operation. His death occurred yesterday. What track and field athletics will do without his guidance remains to be seen. For over a quarter of a century he has been the guiding light of American athletic competition and he has won an international reputation for his ability as a leader and organizer. Complicated orgaaizations such as the New York Public School Athletic League and the Amateur Athletic Union remain as examples of what this great man accomplished. Athletic clubs throughout the universe are today mourning the great loss and his place will be hard to fill. He was fifty-four years of age and had been a devotee to all that was clean and upright in sports from the time he was a schoolboy in New York city. His death will in all probability result in the postponement of the senior metropolitan championships scheduled to be held in Celtic Park Saturday afternoon and it is likely that some fitting demonstration of the esteem in which he is held by the world will be arranged for by those who knew him best.

Announcement has been made of the fact that a silver loving cup will be given to the team scoring the most number of runs in that Saurer-Plainfield series. Whaddayamean team? Now we'd like to know who is going to keep a watchful eye over that trophy after it is captured. We are of the opinion that there will be some scrap to get possession of the mug and might suggest at this time that it be strung up on a flag pole. Pennants were made for baseball championships and cups for checker matches.

Local baseball promoters are getting real serious. According to our baseball informant Dorflinger and Martin, rival managers, have conspired to get "real" umpires for that post-season series.

We might aver at this juncture that real umpires in this city are about as scarce as "real" ball players. Several of the arbitrators who have performed of late really resembled umpires inasmuch as they had two arms and a brace of legs, not saying anything about eyes.

It might be well for fans bedecked with straw hats to require police protection at that game next Saturday. The title between the Plainfield aggregations are the real thing when it comes to portraying the pugilistic art at its best.

Notwithstanding the many inconveniences with which the sporting populace has to contend in the Queen City it behooves us to square ourselves at this time and announce that the issue Saturday will be one worth seeing. Harry Jennings' soaring frame alternating on the same mound with Warry McLaughlin's stunted brawn is a pleasing morsel on the menu in itself.

One by one those Holy Cross football warriors are coming out of hibernation. "Turk" Webster is the latest fighter to announce his entrance and he loudly proclaims that the season for sporting empty pockets is at an end. Webster is one of the few who really believe that the football pastime is a success financially. We have not been able to find out where he obtained this impression, but nevertheless he has it safely tucked away.

At any rate "Turk" will not desert the local eleven for the Perth Amboy Dexters as he threatened to do in the sweltering summer months. Week-end trips to the Amboy village are enough for him at this time of the year.

The basketball season will be ushered in tonight at the Y. M. C. A. A large attendance of court stars is expected to be on hand when the ball is started rolling on its six months' trip.

The array of talent mustered together by Captain William Peacock for football at the Plainfield High School looks pretty good to one who has given it the double "O." Now that the gridiron season has been sent merrily on its way we will have something to do away with the monotony caused by baseball.

We note that Frank Bruggy "may go to the big league" next season. Bruggy has had a good many "mays" handed to him during his baseball career and we are of the opinion that this is another one of the same variety.

However, the former Bound Brook boy is a regular ball player, but he has never been able to convince big league pilots of the self-same fact.

It's pretty nearly time to start preliminary arrangements for the rental of Saengerbund Hall for those borough athletes. Why cause a delay such as the one that was experienced last fall?

Plainfield has its lone representative in the big junior tennis tourney now in progress at Forest Hills. Phil VanDeventer is one of the best young racquet wielders in this section and has done some noble work for the Queen City cause during the past year, and many are watching his work in the Forest Hills event.

Someone has suggested forming a football league from the elevens being organized in this city and borough. This substantiates our contention that all irrational sports are not occupying padded cells.

A wail has been heard coming from the west end of town. Hope Chapel basketeers also intend to get an early start this year, and it looks as though some hot weather matches would be put through for a change. The Chapelites expect to meet in the near future for the purpose of selecting a leader and manager.

Queries, Comment and Answers

Sporting Editor:
Query—How do you pronounce the name Knabe, the baseball player?—N. E. F.
Answer—Kno-bee.

Sporting Editor:
Query—Have the Plainfield Pets played Westfield on Parker Field this year? If so, who pitched and how many runs did Westfield make?—L. N. P.
Answer—Yes, on June 6, Townley pitched and Westfield was shutout.

Sporting Editor:
Query—I will change my place of residence before next Tuesday, which is primary day, and will have to vote at another polling place. How may I secure a transfer from one district to the other?—S. E. Y.
Answer—Application should be made on primary day to the county court, who will issue an order for transfer on your old Election Board.

Sporting Editor:
Query—Who wrote the book "The Man Who Could Not Lose?"—R. I. G.
Answer—Richard Harding Davis.

Sporting Editor:
Query—Who is the official A. A. U. handicapper and where can I reach him?—S. B.
Answer—H. Obertubbessing, of Newark.

Sporting Editor:
Query—Will it be possible for a voter to place a name of an independent candidate on the ballot of his party on primary day?—A. P.
Answer—Provision is made on all ballots for independent candidates for all offices and names may be written in in either black ink or a black pencil.

Sporting Editor:
Query—What is Leach Cross' right name?—D. P.
Answer—Dr. Louis C. Wallach.

Sporting Editor:
Query—Who do the Yankees play on Saturday, the 16th of this month?—Rooter.
Answer—Detroit at Detroit.

Sporting Editor:
Query—What has become of the baseball scores in your paper?—Reader.
Answer—Take another look.

Sporting Editor:
Query—Can you tell me where I can find the origin of the saying "Curiosity once killed a cat?"—R. H. H.
Answer—Your life is in danger R. H. H. That saying is an old one and apparently came from nowhere, the origin of which would be hard to find.

NATIONAL LEAGUE RECORD.

	W.	L.	P.C.
Boston	76	55	.580
New York	73	59	.553
St. Louis	71	63	.530
Chicago	71	64	.526
Pittsburgh	62	69	.473
Philadelphia	62	71	.466
Brooklyn	59	73	.447
Cincinnati	56	76	.424

Yesterday's Results.
New York, 8; Cincinnati, 1.
Brooklyn, 7; Chicago, 2.
Boston, 6; St. Louis, 3.
Philadelphia, 6; Pittsburgh, 2.

Games Today.
Cincinnati at New York.
Chicago at Brooklyn.
Pittsburgh at Philadelphia (2 games).
St. Louis at Boston.

AMERICAN LEAGUE RECORD.

	W.	L.	P.C.
Philadelphia	88	46	.657
Boston	79	53	.599
Detroit	73	63	.536
Washington	68	63	.519
Chicago	63	71	.470
St. Louis	61	72	.459
New York	60	75	.445
Cleveland	43	92	.319

Yesterday's Results.
Detroit, 8; Cleveland, 3.
St. Louis, 2; Chicago, 1 (10 in.).
St. Louis, 3; Chicago, 1.

Games Today.
New York at Chicago.
Philadelphia at Detroit.
Washington at St. Louis.
Boston at Cleveland.

FEDREAL LEAGUE RECORD.

	W.	L.	P.C.
Chicago	75	59	.560
Indianapolis	75	59	.560
Baltimore	70	60	.538
Brooklyn	67	63	.515
Buffalo	67	63	.515
Kansas City	62	70	.470
St. Louis	58	95	.436
Pittsburgh	52	77	.403

Yesterday Results.
Indianapolis, 2; Brooklyn, 0.
Buffalo, 7; St. Louis, 3.
Baltimore, 3; Kansas City, 2.
Chicago, 7; Pittsburgh, 4.

Games Today.
Indianapolis at Brooklyn.
St. Louis at Buffalo.
Kansas City at Baltimore.
Chicago at Pittsburgh.

INTERNATIONAL LEAGUE.

	W.	L.	P.C.
Rochester	86	58	.597
Providence	86	58	.597
Buffalo	84	57	.596
Baltimore	72	67	.518
Toronto	69	66	.511
Newark	62	76	.449
Montreal	57	84	.404
Jersey City	46	96	.324

Yesterday Results.
Buffalo, 2; Rochester, 1.
Toronto, 8; Montreal, 2.

Games Today.
Newark at Jersey City.
Baltimore at Providence.
Buffalo at Toronto.
Rochester at Montreal.

"FEDS" WOULD COMPETE.

Chicago, Sept. 17—Asserting that the fans of the country wil not be satisfied until the Federal League pennant winners are given an opportunity of meeting the American and National League champions in the world's series, President James A. Gilmore yesterday, suggested to the National Commission that the independents be considered when the schedule for the big post-season games is mapped out. The third league request, which practiaclly amount to a challenge, was mailed to Garry Herrmann and a copy of it made public by Gilmore yesterday.

BASEBALL BETTING.

Fred Schumm's Wall street representative quoted odds of 8 to 1 yesterday in New York on the Philadelphia Americans as the winners of the pennant in the league and odds of 5 to 4 on the same team to win the world's series. The same authority offered 10 to 7 on the Boston Braves to win the National League pennant race. New York supporters were asking 10 to 6.

BOUND BROOK HORSE FIRST AT BELMONT

John Edward Clark's New Steed Floats Home a Victor in Challenge Race.

John Edward Clark, of the River Road, Bound Brook, entered the ranks of the turf Monday when his recent purchase, Magnet, for which he paid $5,000 during the Saratoga meeting, won the second race at the Belmont Park track. It was Mr. Clark's first effort as a horse owner. His brother, the late Wm. H. Clark, was at one time Corporation Counsel of the City of New York. Mr. Clark adopted his brother's racing colors, which were carried years ago by the noted Banastar.

BRUGGY WILL PLAY BASKET BALL WITH GLOVERSVILLE

Among the players who will wear a uniform in the New York State Basketball League this season is Frank Bruggy, a crack athlete, who is playing baseball with the Lawrence team, and is likely to be drafted by some team in the big show. Bruggy is under contract with the Gloversville team, in which he starred last year. He scored more points than any other player on his team, and was the fifth best point-getter in the league.

Bruggy is considered one of the highest priced basketballers in the league. Before the circuit opens, Bruggy will be seen in action on the Gordon Auditorium court, where the Hippodrome Social Club intends to stage games every Saturday. He probably will play there in five games.

PENN SPRINTER SPENT TIME IN AUSTRIAN JAIL

Philadelphia, Sept. 17.—Jimmy Paterson, the University of Pennsylvania sprinter, returned to Franklin Field, Tuesday, from abroad, where, he said, he had been in jail in Austria and lost all his clothing and prizes.

"I won the 100-yard dash in Budapest," said Patterson, "just at the instant war was declared. I never want another experience like that. The people paraded the streets all night singing and cheering. There was no sleep. It was just like some one had thrown a match into a powder tank.

"I started next morning to get out of the country. Train service stopped at nightfall. I finally reached Pontarlier, on the border of France. The troops seized everything and everybody. I was thrust into jail with a Frenchman, a German and a Swede, and not one of us could talk to the other."

LOCAL EAGLES WILL BOWL AT SOMERVILLE TONIGHT

The Plainfield Eagles' bowling team will travel to Somerville tonight and meet the birds of that place in the second match of the season. Last week the locals were defeated on the Second street alleys, when they dropped two games out of three to their brothers from the county seat. All of the scores were close although there were no startling records made.

In the first meeting Manager Miller could only get three of his regular men together, but tonight all will bowl and the team will consist of Crowley, Buckley, Mahoney and Miller. With this combination the locals expect to take the measure of their oponents and made a third match necessary to decide the series before the opening of the State league in which both teams are entered.

WHADDAYAMEAN, PINK NOSES?

At a meeting of the Bulldog Club of America in the Albemarle-Hoffman, Tuesday, it was voted unanimously to change the rule as to the color of bulldogs' noses. All dogs possessing the "dudley" or flesh colored and blue noses shall weigh against the bulldog in the ring at all shows held under the auspices of the club. The amalgamation of the Bulldog Club of America and the Bulldog Breeders' Association of America was practically completed, the two clubs pooling their cups and trophies.

MORRISTOWN SHOW.

Morristown, Sept. 17.—With the closing of the entries for the seventeenth annual horse show and the sale of the boxes all is practically ready for the exhibition, which is to be held here on the afternoons of September 24, 25 and 26. The entries exceed those of last year, and many exhibitors of national prominence have added their names to the lists.

—Advertise in the Daily Press.

LOCAL PLAYER OUT OF GOLF TOURNEY

Mrs. H. R. Stockton Gives Western Title Holder the Game of Her Life.

Playing one of the best matches of the tourney, Mrs. H. R. Stockton, of this city, who has been competing in the National Women's Golf Championships on the Nassau course, gave Miss Caroline Painter, the western title-holder, a hard fight for the decision but was finally downed. The match was featured by keen competition and when the winner finished she remarked that she had never been pushed so hard for a victory before. The match was by far the best of the day and at the end of the ninth hole the local woman had her opponent three up.

Mrs. Stockton started off well and made the first hole in five while her opponent took six. But in the second she made a bad play and wasted a seven while her opponent went one under that and tied the score. In the seventh both made a five and Mrs. Stockton was one up. She went her rival one better in each of the last two holes and finished the first half of the match with a 48 against Miss Painter's 48.

Both players start off well on the last round, making a 4, but on the next four holes the local woman lost four, which put her opponent 1 up. Each made the sixth with a five but the seventh was Mrs. Stockton's hard luck hole and she took a six while her opponents did it in four.

The cards:

Miss Painter—
Out .....6 6 5 6 5 6 5 4 5—48
In 4 5 5 5 4 5 4 5 6

Mrs. Stockton—
Out .....5 7 6 5 4 6 5 3 4—45
In 4 6 6 6 5 5 6

MISS RICKETTS MAY MAKE POSITION IN BASKETBALL

The North Plainfield High School girls' basketball team need not worry about having a good forward to help out Miss Marjorie Burtis this season, because Miss Adelaide, formerly of the Plainfield High School, has entered the borough sophomore class and will make a strong bid for the open forward position. Miss Ricketts was a substitute on the city girls' team last year and is an excellent shot. She is small in stature and is a hard person to guard. When left alone she would prove to be a dangerous one along the scoring lines.

Miss Burtis is assured of one of the positions because of her work for the past two seasons and she has the honor of being captain this season. With one year's experience Lillian Spencer should also be a stellar forward and the team will be well supplied with shooters. The guards will probably be Elsie Debele and Bertha Kerrar, while Lucy Douglas will play the pivot position, with Rose Cooper as substitute.

SENIOR TRACK AND FIELD CHAMPIONSHIP POSTPONED

As predicted in this paper yesterday, the senior track and field championships of the Metropolitan Association of the A. A. U., scheduled for Saturday of this week, have been postponed to Saturday, October 3, out of respect to the memory of James E. Sullivan, president of the association, who died yesterday.

The senior track and field committee, of which Frederick W. Rubien is chairman, made this announcement last night. Jack Fritts and Ralph Runyon, of this city, were among those entered.

WEEKS SUCCEEDS SULLIVAN.

Boston, Sept. 17.—The appointment of Judge Bartow S. Weeks, of New York, as temporary secretary-treasurer of the Amateur Athletic Union, in place of James E. Sullivan, whose death occurred yesterday, was announced last night. The appointment was made by Alfred J. Lill, Jr., of this city, president of the union.

HARD LUCK FOR EVERS.

Troy, Sept. 17—Burglars ransacked the home of Captain John J. Evers, of the Boston National League Baseball Club, Tuesday night, and no trace can be found of a chest of silver presented to Evers by the people of Chicago or of several solid silver cups received by him during his career on the diamond.

TO TRY IT AGAIN.

Los Angeles, Cal., Sept. 17.—Abe Attell and Johnny Kilbane were matched yesterday to box twenty rounds at the Vernon arena on the night of October 15. They will meet at 122 pounds ringside. Kilbane won the featherweight title from Abe on a decision on February 22, 1912.

—Press want advs. pay.

CENTRAL BOTTLING WORKS
Phone 229. cor. Somerset & Chatham Sts.
HENRY HAURAND, Proprietor.

Headquarters for High Grade Beers, Wines, Liquors and Carbonated Beverages.

SPECIAL SALES
of the Celebrated California Sparkling Asti Special Sec.
Sale price, per quarts.....$1.00
Sale price, 2 pint bottles.....$1.00
Regular price, quarts, $1.50; pints, 75c.

We carry a large assortment of Wines and Liquors (foreign and native) and our prices are of the lowest.

We regret to state that we can not deliver goods in Plainfield, but if you consider quality and prices you will find it will pay you to send for them. We call for empty bottles.

GOOD MATCHES IN K. OF C. TOURNEY

G. Taylor Takes High Score Honors With a Score of 257 Against Duffy.

Four matches were played last night in the Knights of Columbus one man bowling tournament, which was started last Thursday and some very close scores were turned in. Wilson and Duffy proved themselves to be the best pinners of the evening and each one made a clean sweep of all three games in one of their matches. Taylor and Howe both bowled well, but fell below their opponents in the end.

In the first match of the night Wilson and Howe did the honors, the former taking all three games without much trouble. In the first game Howe pushed his opponent hard and fell only four points short, while in the second the difference was six. Wilson let himself out in the last game and totalled 221 against Howe's 194. In the second match when Duffy met Taylor, the latter made high score of the night, knocking down the pine for a tally of 257. Taylor took the first two with ease and dropped the third when his opponent scored 233.

Duffy took three from Wilson in the third match with two scores over the two hundred mark. Howe rolled better than Taylor in the first and last games. His opponent won the second with a three point margin. Those who will meet in the tournament tomorrow night are as follows:

Shannon vs. Cannon.
Moynihan vs. McInerney.
Shannon vs. McInerney.
Moynihan vs. Cannon.

The scores of last night's play are as follows:

Wilson	183	182	221
Howe	171	176	194
G. Taylor	179	257	166
Duffy	132	167	233
Wilson	173	179	177
Duffy	232	183	212
G. Taylor	179	192	191
Howe	194	189	213

VANDEVENTER BOWS IN "MET" TOURNEY

Loses Out in Fifth Round, but Throckmorton Will Play in Finals This Afternoon.

In the fifth round of the Junior Metropolitan Tennis Championships being played on the Forest Hill, L. I., courts, Philip VanDeventer, of this city, lost to H. C. Harrison in straight sets, 6-3, 6-3. The local player was no match for his opponent and was at his mercy at all times. In the only match of the fourth round played yesterday, VanDeventer defeated G. E. Donnell by scores of 8-6 and 6-4. He was pushed to the limit in both games, especially the first, and several times his opponent threatened to take the game. This puts the local player out of the race.

After encountering one of the hardest fights of the tournament, Harold Throckmorton, of Rahway, succeeded in entering the final round and will meet H. W. Forster, a Yonkers High School lad, of whom little had been known prior to the tournament yesterday afternoon. In the fifth round Throckmorton had an easy time with his opponent, taking the match by scores of 6-2, 6-2. In the semi-finals the Rahway player encountered C. S. Garland, of Pittsburgh, who gave him the run of his life. Five times during the first set of the match, which went to a 9-7 score, Throckmorton was within a point of losing. It was only by plucky and consistent playing that the New Jersey champ entered the final round.

In the second set he was forced to take the short end of a 7-5 score, as the Pittsburgh wonder played the Jersey boy off his feet, especially after the score had worked up to deuce. The next two games were easy for the youngster. Although the score does not show it, the last set was as hotly contested as the first two and only after the majority of the games had gone to deuce, did Throckmorton take the match by the score of 6-3.

VANDEVENTER MAY MEET WILLIAMS

Plainfield Boy Stars for Princeton and Prepares to Meet National Champ.

Playing in the second round of the intercollegiate singles championship, yesterday afternoon, Ludlow VanDeventer, of this city, who is competing for Princeton, won his match from Law, another orange and black man, in straight sets by the score of 7-5, 6-1. In the first set the local player was forced to the limit but won the second with ease. He will enter the semi-final round today.

The Princeton players have three men in the final round of the singles while the other man is Harvard's great hope, R. Norris Williams, who is the present national and intercollegiate champion, and is expected to take the measure of two of the Tigers and again cop the title. The local player may be drawn to meet Williams in the semi-finals or if he wins his match against a Princeton player he will probably meet the Harvard player in the finals.

CHASING PIGSKINS ON COLLEGE FIELDS

1914 Season Now in Full Blast in the East and West.

HEAT UPSETS PLANS.

Princeton, Sept. 17.—The Tiger gridiron warriors engaged in signal practice and a light scrimmage, the first of the season, yesterday. The squad was not pushed, the excessive heat upsetting the plans of Captain Ballin and the coaches. The varsity team beat the scrubs, 11 to 0. Several substitutions were made.

TWO WORKOUTS FOR YALE.

New Haven, Conn., Sept. 17.—Yale's gridiron squad was put

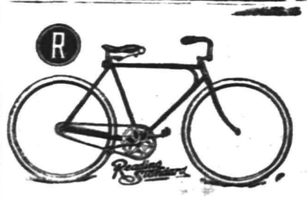

MID-SUMMER SALE OF BICYCLES AND TIRES
AT
Leo Zeisel's
222 WEST FRONT STREET.
Next to Proctor's.

EAGLE BOWLING ALLEY
Open to the Public
117 EAST SECOND STREET
Under the management of George Miller.

through a double period of work, yesterday. Head Coach Hinkey having his men on the field both morning and afternoon. The heat was too great to permit of heavy work, and as a result only signal drills and dummy practice was indulged in.

HOBBS AT QUARTER.

West Point, N. Y., Sept. 17.—The shifting of Hobbs, star halfback, to quarter was the chief item of interest in the Army's gridiron practice yesterday. Hobbs alternated with Prichard in driving the first team through the signal drill, and when Head Coach Daly ordered a soft scrimmage Hobbs worked in the position on the scrubs.

CORNELL SQUAD BUSY.

Ithaca, N. Y., Sept. 17.—All four teams picked by Cornell coaches so far were sent into action yesterday. The first team in its scrimmage with the second faced the line which had been shifted over by Line Coach Reed. Collyer, who played right halfback on the varsity last fall, was placed at fullback in place of Lahr. Hill and Phillippi played halfbacks and Barrett was at quarter. Coach Sharp used Shuler, one of the varsity halfbacks of last year, at quarter on the second team.

SIXTY IN NAVY SQUAD.

Annapolis, Md., Sept. 17.—Lieutenant S. Fowler and Ghormley, old Naval Academy players, coached the squad of middies yesterday afternoon. The squad was increased to sixty. Most of the candidates are trying for back and ends, though the chief need of the local squad is for heavy line men to take the place of such big fellows as Brown, Vaughan, Ralston and Howe, who have graduated.

PENN CAPTAIN SHIFTED.

Philadelphia, Sept. 17.—Captain Albert Journeay, of the Red and Blue eleven, will start in the game against Gettysburg as a centre. This was decided by the board of coaches at Franklin Field, yesterday. Louis Norwald will be his understudy for the role. Mike Dorizas and Kenneth Witherow will be tested at guard, and Russel and Edgar Harris will have the first call for the tackle position. Pepper and Carter will get the second chance in the line.

LIGHT WORK AT BROWN.

Providence, Sept. 17.—Torrid weather caused the coaches of the Brown football team to postpone the stiff work which was on the book for yesterday, and both in the afternoon and morning the men who reported were put through comparatively easy work-outs. Notwithstanding this the sun, which beat down on the field, made the lightest practice seem difficult work to the men in football togs.

HARVARD'S LARGE SQUAD.

Cambridge, Mass., Sept. 17.—Captain Charley Brickley had another large squad out for practice yesterday. The morning practice consisted in tackling dummies, and in the afternoon, in addition to the same line of work, the men were divided into groups and given an opportunity of chasing punts down the field and were drilled on forward passes.

HEAT AFFECTS DARTMOUTH.

Hanover, N. H., Sept. 17.—Dartmouth's football squad was given a very light practice yesterday, on account of the severe heat. The morning was spent mostly in kicking and passing the ball. The afternoon was spent in running through signals.

ROD AND REEL

High Water Today.

	P. M.
Great Kills, Morgan Station	5:42
Sewaren	6:01
Wreck Lead, Elizabethport	6:09
Newark Bay Light	6:28
Centre Street, Newark	6:49
Canarsie, Hammel's	6:21
Raunt, Goose Creek	6:35
Sheepshead Bay, Sandy Hook	5:38

Bass are being caught in large number in Beaver Lake. Several men fishing recently landed several that were extra large.

Reports from Barnegat Bay are that channel bass are biting good and large catches are being made. A large number of anglers visit that place daily.

Jamaica Bay is taking a new lease of life as far as the weakfish are concerned. Quite a few of the tide-runners have been taken over in those waters since the first of the month.

September fishing is not as good as was expected. Even the salt water fishing fell off to a great extent. Weakfish are moving south now and they are fully three weeks ahead of time.

As the weather gets cooler the fish will be more plentiful along the Shrewsbury River.

There is going to be some good fall fishing from the Long Branch pier. Big fluke and croakers are biting there now, and, with the weakfish, sea bass and odd bluefish, there is always a lot of fun to be had. This [illegible] e path of the fish migrat- [illegible] nd everything looks good. [illegible] ks good.

Many boats are out in Newark Bay these days for crabs. Large numbers of them can be caught in a short time.

Bass and pickerel are biting well at Greenwood Lake, according to reports from that place. The best way to catch them is to troll and use shiners. One man caught four large bass and nine pickerel.

Anglers still visit the Long Branch pier, which has been so popular this season and many good catches are still being made.

The fluke are beginning to go out. They are not anywhere near as plentiful at Sandy Hook as they have been all summer, and they will soon be displaced by the ling and whiting. A few ling have already been picked up at different points along the Jersey coast, and with the advent of cold weather, the fishermen will be making their usual killings. The water is cold already, especially for this time of year, and the anglers fear that this will have a tendency to drive away the weakfish earlier than usual. The fishermen over at Wreck Lead are all predicting an early cod season. The sea bass and blackfish are hanging on well. Some very large specimens of the latter are being picked up on the nearby grounds. The cooler weather should be good for fresh water fishing. The bass and pickerel, which have been more or less sluggish during the hot weather, are beginning to perk up. They put up a better fight in the fall, and are more apt to leave the deeper parts of the lakes and ponds when the cold weather sets in.

The Taurus is making the Cholera Banks these days, and catches run from half a dozen to a dozen sea bass to the man. Many of the fish are humpbacks, running up to four and five pounds apiece.

Word has come up from Corson's Inlet that the striped bass have begun to bite in the inlet. Fishing from the railroad trestle last week, one man got a striper that went to eighteen pounds.

BASEBALL NOTES

The Boston Braves were victorious in five of the six recent games with the New York Giants.

Rube Cook has made arrangements for the Cubs to play exhibition games in Cuba during November.

Of the 24 players batting for .300 or better in the Federal League 19 are former American or National League players.

According to unofficial National League averages the Pittsburgh Pirates are last in team batting and first in fielding.

No doubt the Cardinals and Browns will play to big crowds when the St. Louis city championship is staged next month.

Catcher Roger Bresnahan has been coming through with some classy stuff at second base for the Cubs during the absence of Bill Sweeney.

Manager Hinchman, of the Columbus club, has displayed the veteran John Titus, of Kansas City, as the leading batter in the American Association.

Manager Clark Griffith, of the Washington club, is quoted as saying that the Boston Red Sox are the greatest baseball team in the country.

George Davis, the Braves' youthful pitcher, is a Harvard Law School student. He formerly pitched for the Williams College nine and once had a trial with the New York Yankees.

Duluth and Winnepeg put up a great battle for the Northern League pennant, the Duluth team finally cinching the bunting the day before the close of the season.

Neither the Braves or the Giants are very strong in the way of heavy clouters. Grant is the only Giant and Connolly the only Brave who has been able to travel in the .300 set.

Hank O'Day tried to sign Mike Mowrey, recently released by the Pirates, but Sir Michael's demand for $800 a week for the rest of the season crabbed the deal.

The Davenport team, champions of the Three-I League, was one of the very few teams in organized baseball that held first place practically through the entire season.

Larue Kirby has not been able to hit so well for the St. Louis Feds as he did for Mobile earlier in the season. He had a batting average of .328 in the Southern League, while .267 is his Federal mark.

President Ebbets, of the Brooklyn Superbas, has signed a pitcher by the name of Goodbred. With Wheat and Goodbred in the Superbas' lineup and Ward's "Tip Tops" also located in Brooklyn, all you can hand John McGraw is, "You need a biscuit."

More persons saw the two games of the Braves and the Giants in Boston on Labor Day than attended all the games played in the Hub in 1871, the first year of professional baseball in Boston, when the total paid admissions numbered a few over 70,000.

BIG FIRE IN PITTSBURG.

Pittsburgh, Sept. 17.—Fire which broke out yesterday in the Logan, Gregg Hardware Company's building on Sanduskey street, caused a loss estimated at $600,000. Four alarms were turned in.

1912 CAPTAIN IS AGAIN SELECTED

Albert Brynariski Succeeds Myrton Glover as Y. M. C. A. Leader.

NO MANAGER NAMED

New Physical Director to Coach Team—Extensive Plans for Season's Work—Two Veterans Will Be Missing.

Enthusiasm reigned supreme at the initial gathering of Y. M. C. A. basketball enthusiasts held in the association last night, when the opening gun of the 1914-15 season was boomed by the veterans. At the instigation of Myrton Glover, captain of the 1913-14 outfit, those who comprised the quintet during that eventful season met for the purpose of reorganization and indications at the present time point to a far more active campaign in the coming fall and winter months.

Robert Meerman, the new physical director of the association, was present and outlined to the team his views on representative basketball in the Y. M. C. A., urging co-operation on the part of every individual and assuring the players of his earnest support in the enterprise. He made a plea for the organization of a genuine Y. M. C. A. aggregation and set forth certain principles which he wanted followed. He will do the coaching and his ten years' experience as a professional on the courts has supplied him with a thorough knowledge of the sport.

One of the notable events of the session was the election of Albert Brynairski captain of the team for the coming season. Brynairski piloted the aggregation when it won the city title in 1912-13 and has been one of the bulwarks since it was originally organized. The team had its birth in 1909 and played under the Ajax title. Only three of the charter members of the team have been active each year since that time, Brynairski, Glover and McNamee being the veterans. Dunning, another performer, who was prominent when the team was originally formed, will return this season. The members of last year's team who will try for the team again this season are Albert Brynairski, Myrton Glover, Harry Moulton and Joseph Gavett.

Several candidates for the position of manager were suggested at the meeting last night, but no one would consent to carry the burden. The schedule this year will be far more extensive than that of last and considerable work will be attached to the office.

This season a house league will be in operation and teams from that organization will play the preliminary contests. Wednesday nights will be devoted to practice and the contests will be staged Saturday nights, the team playing out of town contests during the week.

HOLY CROSS CANDIDATES OUT IN FULL REGALIA

The first regular practice of the Holy Cross football squad will be held tonight on the Watchung avenue field which is next to the Quaker meeting house. All candidates are requested to report in suit promptly and a short fast practice will be held. Coach Martin will be present and have charge of the workout.

About thirty candidates are expected to report from now on and there is much material for the coach to round out a fast team from. Several good players from Westfield and other places are thinking of trying for places and all will be given the same chance. Tonight will be the first time that the players will don suits but they can undoubtedly practice much better in football togs than in regular clothes.

LOCAL HORSE MAKES PLACE IN HANOVER FAIR RACES

Lester B. Harris' horse, "Review Bells," which was entered in the 2:15 pace event at the Hanover Fair yesterday, made a good showing in the first heat, but fell back in the next two.

The horse was driven by T. Brantingham and finished second in the first heat after an exceedingly hard race for first place. He was nosed out by a few feet. In the second the local entrant pulled in fifth and was in sixth place when the third heat was over. The fastest time made was 2.14¼ in the second and third heats. The first heat was slow, being done in 2.15¼.

FOOTBALL PLAYER WANTS TO PLAY ON SOME TEAM

Sporting Editor, Daily Press:

Dear Sir—I would like to arrange to play on a fast football team this year. I would like to play fullback as I have had much experience in this position. Would like to hear from any good team. Address Football, 137 Grove street, Plainfield, N. J.

YAGOTTASHOWIT TO CAPTAIN MARTIN

Saurer Leader Has the Right Dope for the Disposition of the Royals.

Sporting Editor:

Dear Sir: After being pestered to death answering questions about the city and county championship, I take this means of settling the question as far as the Saurer Baseball Club is concerned. As president and manager of same, I want to say that I have not claimed either, but do not know of a club that has a better right to claim them. In regard to the city championship, of which there has been considerable comment, I will say that we have taken three out of four games from the Plainfield club, but are even with the Royal A. C., and after doing everything in reason to schedule a deciding game with them have given up trying and think that a club that only plays three or four games a whole season has some nerve to dispute the claims of any club that plays every Saturday and earned all they got. If the Saurer Baseball Club has won the city title it is going to keep it. It is now too late to arrange a game as I have a three-game cup series on with the Plainfield Club which will take in the next three Saturdays, namely, September 19-26, and October 3.

Anybody can go to the city and get a club to beat us but they have got to see me first. I defy Mr. Kline to refute my assertion that I have been to the Babcock building four different times, making my last try on Saturday night, August 29, but with the same success as on former occasions. I offered then to play him anywhere but he refused, as he said there was not enough money in it.

But if Mr. Kline will get the club together that beat me on Parker Field I will play my same club. I will play him on the 17th of October. In conclusion, will say it is up to Mr. Kline to get busy for next season if he wants any honors in the old town, as I have something that is hard to beat.

D. B. MARTIN.

ELIZABETH WILL HAVE FAST FOOTBALL TEAM

The Holy Cross football team will probably have a strong opponent for the county football title this year as the strong Elizabeth A. A. team has been reorganized and will play all the teams in this part of the State. This team went under the name of the "Thunderbolts" and made a fine record in and around Elizabeth several years ago.

The majority of the "bolts" will again be seen this season with a few new players and that eleven expects to clean up with all teams in this vicinity. Walter Hoebler is the manager.

BATTIN GETS FINE BACK.

George Houston, formerly a member of the Roselle High School football team and also a halfback on the Blairstown Academy eleven, has reported to the captain of the Battin High School team and will try for a place in the backfield this season. Houston played against the Plainfield High School team last year with the Roselle team and was one of the mainstays on the team.

VALUE OF MINERAL PRODUCTS.

Washington, D. C., Sept. 17—The value of the mineral production of the United States now exceeds $2,500,000,000 a year, according to the United States Geological Survey. Though this value falls far below that of the country's farm products, the magnitude and scope of the mineral industry may be best measured by comparing it with that of other countries, no one of which can compete with the United States in abundance or variety of mineral resources. The United States mines nearly 40 per cent. of the world's output of coal and produced 65 per cent. of the petroleum in 1913. Of the more essential metals, 40 per cent. of the world's output of iron ore is raised from American mines, and the smelters of the United States furnish the world with 55 per cent. of its lead and zinc.

FLETCHER SUCCEEDS BADGER.

Washington, D. C., Sept. 17—The change in the command of the Atlantic fleet became operative today, Rear Admiral Charles J. Badger hoisting his flag as commander-in-chief of the fleet in succession to Rear Admiral Frank R. Fletcher. Admiral Fletcher has been detailed to duty with the Navy General Board. He will serve nearly a year and retire next August.

JERSEY MAN KILLED IN BATTLE

Westfield, Sept. 17—Word was received here yesterday by friends of William Schaarmschmidt, who went to Germany just before the war was declared and who was impressed into the German army, that he has been killed in battle. No details are given.

WANT 3 CENT FARE.

Hoboken, Sept. 17.—Preliminary steps have been taken by a committee of the Council for a three-cent car fare within the city limits.

—Your "to let" ad focuses the attention of all probable renters on your property.

Scene from Henry W. Savage's Production of the International Operetta Triumph

"SARI"

At the Plainfield Theatre, Thursday, September 24.

DO IT FOR PLAINFIELD

The more money you spend with the Plainfield merchants, craftsmen and mechanics, the better service and values you will get from the stores and craftsmen.

The greater amount of business done in a city—the faster that city will grow.

Shop in Plainfield because you get what you want—when you want it—at a price that gives the seller a reasonable profit.

THE BUSINESS MEN'S ASSOCIATION

of Plainfield, N. J. *P. O. Box 575*

No man has as much fun at anything
As in conducting a successful business.

It takes good printing—Press printing—and the courageous use of the same—to drive a business and make it grow vigorously.

Study your business carefully and you will discover numerous ways to use good printing to advantage and profit.

If you lack the time or skill to properly prepare your copy, you can always depend on Press Service to perfect the details so that the completed job of printing will possess all the features that invite success.

Press printing—the result of Press service—invariably gets the business and the money.

THE SERVICE SHOP

PLAINFIELD DAILY PRESS
Job Printing Department
105 North Avenue

The World Set Free!

By H. G. Wells

Copyright 1914, by H. G. Wells.

CHAPTER VII.

Leblanc and King Egbert.

ON the mountain side above the town of Brissago and commanding two long stretches of Lake Maggiore, looking eastward to Bellinzona and southward to Luino, there is a shelf of grass meadows which is very beautiful in springtime with a great multitude of wild flowers. More particularly is this so in early June, when the slender asphodel, St. Bruno's lily, with its spike of white blossom, is in flower. To the westward of this delightful shelf there is a deep and densely wooded trench, a great gulf of blue some mile or so in width, out of which arise great precipices very high and wild. Above the asphodel fields the mountains climb in rocky slopes to solitudes of stone and sunlight that curve round and join that wall of cliffs in one common skyline. This desolate and austere background contrasts very vividly with the glowing serenity of the great lake below, with the spacious view of fertile hills and roads and villages and islands to south and east and with the hotly golden rice flats of the Val Maggia to the north.

And because it was a remote and insignificant place, far away out of the crowding tragedies of that year of disaster, away from burning cities and starving multitudes, bracing and tranquilizing and hidden, it was here that there gathered the conference of rulers that was to arrest if possible before it was too late the debacle of civilization. Here, brought together by the indefatigable energy of that impassioned humanitarian, Leblanc, the French ambassador at Washington, the chief powers of the world were to meet in a last desperate conference to "save humanity."

Leblanc was one of those ingenuous men whose lot would have been insignificance in any period of security, but who have been caught up to an immortal role in history by the sudden simplification of human affairs through some tragical crisis to the measure of their simplicity. Such a man was Abraham Lincoln, and such was Garibaldi. And Leblanc, with his transparent childish innocence, his entire self forgetfulness, came into this confusion of distrust and intricate disaster with an invincible appeal for the manifest sanities of the situation. His voice when he spoke was "full of remonstrance." He was a little, bald, spectacled man, inspired by that intellectual idealism which had been one of the peculiar gifts of France to humanity. He was possessed of one clear persuasion, that war must end and that the only way to end war was to have but one government for mankind. He brushed aside all other considerations. At the very outbreak of the war, so soon as the two capitals of the belligerents had been wrecked, he went to the president in the White House with this proposal. He made it as if it was a matter of course. He was fortunate to be in Washington and in touch with that gigantic childishness which was the characteristic of the American imagination, for the Americans also were among the simple peoples by whom the world was saved. He won over the American president and the American government to his general ideas. At any rate, they supported him sufficiently to give him a standing with the more skeptical European governments, and with this backing he set to work—it seemed the most fantastic of enterprises—to bring together all the rulers of the world and unify them. He wrote innumerable letters, he sent messages, he went desperate journeys, he enlisted whatever support he could find. No one was too humble for an ally or too obstinate for his advances. Through the terrible autumn of the last wars this persistent little visionary in spectacles must have seemed rather like a hopeful canary twittering during a thunderstorm. And no accumulation of disasters daunted his conviction that they could be ended.

For the whole world was flaring then into a monstrous phase of destruction. Power after power about the armed globe sought to anticipate attack by aggression. They went to war in a delirium of panic, in order to use their bombs first. China and Japan had assailed Russia and destroyed Moscow, the United States had attacked Japan; India was in anarchistic revolt with Delhi a pit of fire spouting death and flame; the redoubtable king of the Balkans was mobilizing. It must have seemed plain at last to every one in those days that the world was slipping headlong to anarchy. By the spring of 1959 from nearly 200 centers, and every week added to their number, roared the unquenchable crimson conflagrations of the atomic bombs, the flimsy fabric of the world's credit had vanished, industry was completely disorganized, and every city, every thickly populated area was starving or trembled on the verge of starvation. Most of the capital cities of the world were burning; millions of people had already perished, and over great areas government was at an end. Humanity has been compared by one contemporary writer to a sleeper who handles matches in his sleep and wakes to find himself in flames.

For many months it was an open question whether there was to be found throughout all the race the will and intelligence to face these new conditions and make even an attempt to arrest the downfall of the social order. For a time the war spirit defeated every effort to rally the forces of preservation and construction. Leblanc seemed to be protesting against earthquakes and as likely to find a spirit of reason in the crater of Etna. Even though the shattered official governments now clamored for peace, bands of irreconcilables and invincible patriots, usurpers, adventurers and political desperadoes were everywhere in possession of the simple apparatus for the disengagement of atomic energy and the initiation of new centers of destruction. The stuff exercised an irresistible fascination upon a certain type of mind. Why should any one give in while he can still destroy his enemies? Surrender? While there is still a chance of blowing them to dust? The power of destruction which had once been the ultimate privilege of government was now the only power left in the world—and it was everywhere. There were few thoughtful men during that phase of blazing waste who did not pass through such moods of despair as Barnet describes and declare with him: "This is the end."

And all the while Leblanc was going to and fro with glittering glasses and an inexhaustible persuasiveness, urging the manifest reasonableness of his view upon ears that ceased presently to be inattentive. Never at any time did he betray a doubt that all this chaotic conflict would end. No nurse during a nursery uproar was ever so certain of the inevitable ultimate peace. From being treated as an amiable dreamer he came by insensible degrees to be regarded as an extravagant possibility. Then he began to seem even practicable. The people who listened to him in 1958 with a smiling impatience were eager before 1959 was four months old to know just exactly what he thought might be done. He answered with the patience of a philosopher and the lucidity of a Frenchman. He began to receive responses of a more and more hopeful type. He went across the Atlantic to Italy, and there he gathered in the promises for this congress. He chose those high meadows above Brissago for the reasons we have stated. "We must get away," he said, "from old associations." He set to work requisitioning material for his conference with an assurance that was justified by the replies. With a slight incredulity the conference which was to begin a new order in the world gathered itself together. Leblanc summoned it without arrogance. He controlled it by virtue of an infinite humility. Men appeared upon those upland slopes with the apparatus for wireless telegraphy; others followed with tents and provisions; a little cable was flung down to a convenient point upon the Locarno road below. Leblanc arrived, sedulously directing every detail that would affect the tone of the assembly. He might have been a courier in advance rather than the originator of the gathering. And then there arrived, some by cable car, most by aeroplane, a few in other fashions, the men who had been called together to confer upon the state of the world. It was to be a conference without a name. Nine monarchs, the presidents of four republics, a number of ministers and ambassadors, powerful journalists and such like prominent and influential men took part in it. There were even scientific men, and that world famous old man Holsten came with the others to contribute his amateur statecraft to the desperate problem of the age. Only Leblanc would have dared so to summon figureheads and powers and intelligences or have had the courage to hope for their agreement.

And one at least of those who were called to this conference of governments came to it on foot. This was King Egbert, young king of the most venerable kingdom in Europe. He was a rebel and had always been of deliberate choice—a rebel against the magnificence of his position. He affected long pedestrian tours and a disposition to sleep in the open air. He came now over the pass of Ste. Maria Maggiore and by boat up the lake to Brissago. Thence he walked up the mountain, a pleasant path set with oaks and sweet chestnut. For provision on the walk, for he did not want to hurry, he carried with him a pocketful of bread and cheese. A certain small retinue that was necessary for his comfort and dignity upon occasions of state he sent on by the cable car, and with him walked his private secretary, Firmin, a man who had thrown up the professorship of world politics in the London School of Sociology, Economics and Political Science to take up these duties. Firmin was a man of strong rather than rapid thought. He had anticipated great influence in this new position, and after some years he was still only beginning to apprehend how largely his function was to listen. Originally he had been something of a thinker upon international politics, an authority upon tariffs and strategy and a valued contributor to various of the higher organs of public opinion, but the atomic bombs had taken him by surprise, and he had still to recover completely from his preatomic opinions and the silencing effect of those sustained explosives.

The king's freedom from the trammels of etiquette was very complete. In theory—and he abounded in theory—his manners were purely democratic. It was by sheer habit and inadvertency that he permitted Firmin, who had discovered a rucksack in a small shop in the town below, to carry both bottles of beer. The king had never, as a matter of fact, carried anything for himself in his life, and he had never noted that he did not do so.

"We will have nobody with us," he said, "at all. We will be perfectly simple."

So Firmin carried the beer.

As they walked up—it was the king who made the pace rather than Firmin—they talked of the conference before them, and Firmin, with a certain want of assurance that would have surprised him in himself in the days of his professorship, sought to define the policy of his companion. "In its broader form, sir," said Firmin, "I admit a certain plausibility in this project of Leblanc's, but I feel that although it may be advisable to set up some sort of general control of international affairs—a sort of Hague court with extended powers—that is no reason whatever for losing sight of the principles of national and imperial autonomy."

"Firmin," said the king, "I am going to set my brother kings a good example."

Firmin intimated a curiosity that veiled a dread.

"By chucking allthat nonsense," said the king.

He quickened his pace as Firmin, who was already a little out of breath, betrayed a disposition to reply.

"I am going to chuck all that nonsense," said the king as Firmin prepared to speak. "I am going to fling my royalty and empire on the table and declare at once I don't mean to haggle. It's haggling—about rights—has been the devil in human affairs, for—always. I am going to stop this nonsense."

Firmin halted abruptly. "But, sir!" he cried.

The king stopped six yards ahead of him and looked back at his adviser's perspiring visage.

"Do you really think, Firmin, that I am here as—as an infernal politician to put my crown and my flag and my claims and so forth in the way of peace? That little Frenchman is right. You know he is right as well as I do. Those things are over. We—we kings and rulers and representatives have been at the very heart of the mischief. Of course we imply separation, and of course separation means the threat of war, and of course the threat of war means the accumulation of more and more atomic bombs. The old game's up. But, I say, we mustn't stand here, you know. The world waits. Don't you think the old game's up, Firmin?"

Firmin adjusted a strap, passed a hand over his wet forehead and followed earnestly. "I admit, sir," he said to a receding back, "that there has to be some sort of hegemony, some sort of Amphictyonic council"—

"There's got to be one simple government for all the world," said the king over his shoulder.

"But as for a reckless, unqualified abandonment, sir"—

"Bang!" cried the king.

Firmin made no answer to this interruption. But a faint shadow of annoyance passed across his heated features.

"Yesterday," said the king by way of explanation, "the Japanese very nearly got San Francisco."

"I hadn't heard, sir."

"The Americans ran the Japanese aeropolane down into the sea, and there the bomb got busted."

"Under the sea, sir?"

"Yes. Submarine volcano. The steam is in sight of the Californian coast. It was as near as that, and with things like this happening you want me to go up this hill and haggle. Consider the effect of that upon my imperial cousin—and all the others."

"He will haggle, sir."

"Not a bit of it," said the king.

"But, sir."

"Leblanc won't let him."

Firmin halted abruptly and gave a vicious pull at the offending strap. "Sir, he will listen to his advisers," he said in a tone that in some subtle way seemed to implicate his master with the trouble of the knapsack.

The king considered him.

"We will go just a little higher," he said. "I want to find this unoccupied village they spoke of, and then we will drink that beer. It can't be far. We will drink the beer and throw away the bottles. And then, Firmin, I shall ask you to look at things in a more generous light because, you know, you must."

He turned about, and for some time the only sound they made was the noise of their boots upon the loose stones of the way and the irregular breathing of Firmin.

(To be continued.)

COAL DEALERS.

TenEyck & Harris
Dealers in
LEHIGH VALLEY COAL.
Tel. 2081-J-2, South Plainfield, or 1185.

Kindling and Grate Wood.
Prompt deliveries. Orders received at
89 SOMERSET STREET.
JOHN MOBUS.
P. O. Box 320. Telephone 10-F-49

TenEyck & Kelley
COAL
741 South Ave. Tel. 115

N. MEYERS & SONS
COAL
COKE AND WOOD
Office tel. 1152-W. 121 Watchung Av
Yard tel. 1911-W.
Fourth and Washington Streets.

RITZ Inc.
BABCOCK BUILDING
CANDIES, ICE CREAM
DAINTY LUNCH

Of Interest to Women and the Home

FASHION HINT

By JUDIC CHOLLET

The basque that shows an attached tunic is one of the latest developments. It can easily be seen that it can be made just after the manner illustrated

BASQUE WITH PLAITED TUNIC.

or of two materials, a trimming fabric being used for the plain portions of the basque, while the sleeves and side portions match the tunic.

The high collar that still is open at the front is a new feature and a smart one. The sleeves can be finished in full length or just below the elbows.

For the medium size the basque and tunic will require six and one-half yards of material twenty-seven inches wide.

This May Manton pattern is cut in sizes for misses of sixteen and eighteen years. Send 10 cents to this office, giving number, 8383, and it will be promptly forwarded to you by mail. If in haste send an additional two cent stamp for letter postage. When ordering use coupon.

No..... Size.....

Name .....

Address .....

.....

TIME TABLE
Plainfield Transit Co.

Auto Bus Service Between Plainfield and South Plainfield, Plainfield and Stirling, Plainfield, Warrenville and Mount Bethel.

PLAINFIELD and SOUTH PLAINFIELD

WEEK DAYS.

Leave Plainfield—6:30, 9:00, 11:45 a. m. x1:00, *1.30, 4:00, 5:00, 6:15. *7:00, 10:30, *11:15.

*Saturday only. xExcept Saturday.

SUNDAYS.

Leave Plainfield—9:00 a. m. 12:00 noon 1:00, 4:00, 5:00, 9:00 p. m.

LEAVE SOUTH PLAINFIELD.

WEEK DAYS.

Leave South Plainfield—7:00, 9:30 a. m. 12:00 noon. 1:30, *2:00, *4:30, x4:45, 5:30, *7:15, 7:30, 10:50, *11:45 p. m.

*Saturday only. xExcept Saturday.

SUNDAYS.

Leave South Plainfield—9:30 a. m. 12:15, 2:30, 4:30, 5:30, 9:30 p. m.

LEAVE PLAINFIELD.

Leave Plainfield—6:25, 8:15, a. m. *1:00, 3:00, 4:30, 6:25, *10:00, *11:00 p. m. Sundays and Holidays, 9:00, 10:30 a. m., 3:00, 4:30, 6:30 p. m.

Leave Watchung—6:35, 8:25 a. m., *1:10 3:10, 4:40, 6:35, *10:10, *11:10 p. m. Sundays and Holidays, 9:10, 10:40 a. m., 3:10, 4:40, 6:40 p. m.

Leave Stirling—8:50 a. m *1:35, 5:00, *10:30 p. m. Sundays and Holidays, 11:05 a. m. 5:00 p. m.

Leave Warrenville—6:50 a. m. 3:30, 6:50, *11:30 p. m. Sundays and Holidays, 9:33 a. m. 3:30, 6:50 p. m.

Leave Mt. Bethel—7:00 a. m. 7:00 p. m. Sundays and Holidays, 9:45 a. m. 7:10 p. m.

PLAINFIELD, WATCHUNG, WARRENVILLE and MT. BETHEL.

WEEK DAYS AND SUNDAYS.

Leave Plainfield—6:25 a. m.; 3:00, 6:25, *11:00 p. m.

Leave Watchung—6:35 a. m., 3:10, 6:40, *11:15 p. m.

Leave Warrenville—6:55 a. m., 3:30 6:50, *11:30 p. m.

Arrive Mt. Bethel—7:10 a. m., 7:15 p. m.

Leave Mt. Bethel—7:10 a. m., 7:15 p. m.

Leave Warrenville—7:20 a. m., 3:30, 7:30, *11:30 p. m.

Leave Watchung—7:30 a. m., 3:45, 7:40, *11:45 p. m.

Arrive Plainfield—7:50 a. m., 4:00, 7:55, *12:00 p. m.

*Saturday only.

Sundays and holidays the bus will leave for Watchung, Warrenville and Mt. Bethel at 9:00 a. m., instead of 6:30. Other trips will be the same as week days.

PLAINFIELD and STIRLING.

Leave Plainfield—8:15 a. m., 4:30 p. m.

Leave Watchung—8:25 a. m., 4:45 p. m.

Leave Stirling—9:30 a. m., 5:15 p. m. 8:15 a. m., bus connects with 9:27 a. m. train at Stirling for Newark. 4:30 p. m. bus connects with 5:15 p. m. train at Stirling, from Newark.

SATURDAY EXTRAS ONLY.

Leave Plainfield—1:00 p. m.

Leave Stirling—1:30 p. m.

SUNDAY ONLY.

Leave Plainfield—10:30 a. m., 4:30 p. m.

J. W. CAMPBELL, Mgr., 310 Park Ave. 'Phone 130. Plainfield.

FLOORS
HARDWOOD AND PARQUET.
Old Floors Refinished.
S. E. WARD & CO.
108 Depot Park, Manning Building.
Plainfield, N. J. 'Phone 322-R.

—Your "business opportunity" ad will be read by people who never miss real chances for investments.

Some Cookery Suggestions

TOMATO ECONOMY.

TOMATOES may be put up in many ways for winter use. They make delicious sweets and are equally nice canned for use as vegetables.

Some Delicious Sweets.

Tomato Butter.—Take ten pounds of skinned tomatoes, four pounds of granulated sugar, three pounds of apples, one quart of vinegar, one-half ounce of stick cinnamon, one-half ounce of ginger, one-fourth ounce of mace, one-fourth ounce of whole cloves. Tie the spices in a bag, put all the ingredients on together and boil three hours, stirring constantly.

Green Tomato Preserve.—Take ten pounds of green tomatoes, add eight pounds of sugar, six lemons and a small box of preserved ginger. Put in the preserving kettle. Have tomatoes and lemons sliced thin. Pick out all the lemon seeds, as they will make it bitter. Do not peel lemons. Add a little water, one cupful or less. Put in ginger. Let this boil a little while; then add sugar. Let it boil slowly on back of range until sirup is thick. If you do not have the preserved ginger handy put in a small handful of dry ginger root. Stir often with a wooden spoon.

Timely Canning Hints.

Tomatoes Canned Whole.—Use medium sized tomatoes, good solid ones, put them in a wire basket, plunge them into boiling hot water, remove the skins and arrange them in wide mouthed jars. Fill the jars with cold water, adjust the rubbers, lay on the covers, stand the jars in a wash boiler, cover the boiler, bring water to boil and boil for ten minutes. Screw on tops, boil five minutes longer and they will taste like fresh tomatoes when used in the winter.

Canned Tomatoes.—Wash tomatoes, plunge into boiling water for five minutes and the skin will slip off without trouble. Slice into the preserving kettle. Set the kettle on an asbestos mat over the fire. Heat slowly to the boiling point, stirring frequently. Have the jars thoroughly sterilized and with fresh rubbers and close fitting tops. Fill with the scalding tomatoes, which have been allowed to cook steadily half an hour from the time they began to boil; then seal.

Anna Thompson.

The Girls Would Be Army Nurses.

Daddy's Bedtime Story—Girls' Aid To the Golly Goos.

"EVELYN'S been jealous, daddy," said Jack, "since we boys formed the Golly Goo club. She hasn't got any club 'cept an old sewing club."

"Well," cried daddy, "why shouldn't the girls form an auxiliary to the Golly Goo club?"

"A what, daddy?" asked Jack, for that was a pretty big word for the children to understand.

"I didn't tell you the other night about the club the girls formed to help the Golly Goos," said daddy. "I wonder how I came to forget that? Well, maybe I was waiting to tell you after you formed your Golly Goo club, so you could have all the more fun. I think that was it. Your mother belonged to the girls' club. I think she named it. The name was 'The Girls' Aid to the Golly Goos.'"

"We don't need any aid!" cried Jack. "What good would girls be as aids to the members of a boys' club anyway?"

"You just think you don't," smiled daddy. "Wait till I tell you about it and perhaps you'll think you do.

"Your Aunt Carrie was president. I remember how we boys used to make fun of her freckles behind her back, but we didn't dare do it to her face, for she was awfully strong and could fight as well as any of us if it came to fighting.

"The girls, instead of a grip, had a peculiar kiss when they would meet to show that each belonged to the Aid. They would peck one another right on the tip of the nose. The first one would say 'A-i-d?' spelling the name, you see, and the second would answer 'D-i-a,' spelling it backward, you see. And some of the girls would get mixed up spelling it backward, and it used to be lots of fun. And if a girl got twisted in trying to spell it backward she had to pay two pins to their treasurer.

"And the girls were very useful too. When we would have wars and get wounded and killed the girls would be army nurses and restore us to health—that is, the ones who were not killed—and they would always come to life when they saw the nice jellies and cookies and things the girls would beg from their mothers to cure us with. It was such a treat that we were getting wounded and killed all we could, so as to benefit from such fine nursing, and the girls used to make all our badges for us. They did all the work and let us do the fighting, which is a very right and proper way to do perhaps."

"Say, Evelyn," shouted Jack, "start getting up a Girls' Aid to the Golly Goos tomorrow, will you? And I'll tell the boys all about it, and they will all like the idea, I'm sure."

MEAT CAUSE OF KIDNEY TROUBLE
Take Salts to Flush Kidneys if Back Hurts or Bladder Bothers.

If you must have your meat every day, eat it, but flush your kidneys with salts occasionally, says a noted authority who tells us that meat forms uric acid which almost paralyzes the kidneys in their efforts to expel it from the blood. They become sluggish and weaken, then you suffer with a dull misery in the kidney region, sharp pains in the back or sick headache, dizziness, your stomach sours, tongue is coated and when the weather is bad you have rheumatic twinges. The urine gets cloudy, full of sediment, the channels often get sore and irritated, obliging you to seek relief two or three times during the night.

To neutralize these irritating acids to cleanse the kidneys and flush off the body's urinous waste get four ounces of Jad Salts from any pharmacy here; take a tablespoonful in a glass of water before breakfast for a few days and your kidneys will then act fine. This famous salts is made from the acid of grapes and lemon juice, combined with lithia, and has been used for generations to flush and stimulate sluggish kidneys, also to neutralize the acids in urine, so it no longer irritates, thus ending bladder weakness.

Jad Salts is inexpensive; cannot injure, and makes a delightful effervescent lithia-water drink.—Adv.

FLOORS
Laying, Scraping, Finishing, Refinishing of Thin and Heavy Hardwood and Softwood Flooring.
Estimates Cheerfully Furnished.
GEO. E. WATT
314 NEW ST. Tel. 966-W

HODGE'S PHARMACY
Y. M. C. A. BUILDING.
BELLE MEAD SWEETS.
Telephone 62.

TRUSSES
NEW FITTING ROOM
Elastic Hosiery, Supporters, Braces, KNEE CAPS, ANKLETS, Etc.
William M. Walsh
North and Watchung Avenues.
Plainfield, N. J. 'Phone 1964.
OPP. DEPOT.

803 North Avenue, Telephone 1200-W.
A. Colucci
SEWER & GENERAL CONTRACTOR
Estimates Cheerfully Given.
All work warranted. Best reference
6 17 tf

ARRIVAL AND DEPARTURE OF MAILS AT PLAINFIELD POSTOFFICE.

May 20th, 1914.

NEW YORK MAILS. Arrive—5:30, 8:00, 8:40, 11:45 a. m., 1:30, 2:30, 5:00, 5:30 8:30 p. m., 12 midnight. Close—6:30, 7:45, 10:00, 10:45 a. m., 12 noon, 2:00, 3:50, 5.45, 7:45, 9:00 p. m.

SOMERVILLE AND EASTON. Arrive—8:40, 10:45 a. m., 12:45 and 7:08 p. m. Close—6:30, 7:45 a. m., 1:30, 4:30 p. m.

PHILADELPHIA—Direct. Arrive—5:30 8:00, 9:40, 11:45 a. m., 12:30, 2:30, 7:00 p. m. Close—6:30, 11:30 a. m., 1.30, 3:50 6:50, 9:00 p. m.

THROUGH FAST MAIL FOR EAST. Close—12 noon, 2:00, 3:50, 5:45 p. m.

DIRECT THROUGH FAST MAIL FOR WEST. Close—6:30, 11:30 a. m., 1:30, 5:00 and 9:00 p. m.

DIRECT SOUTHERN MAILS. Close—6:30, 11:30 a. m., 1:30, 7:00 and 9:00 p. m.

PENNSYLVANIA. West of Easton. Close—6:30 a. m., 1:30, 5:00, 7:00 p. m.

ELIZABETH—Direct. Arrive—5:30, 8:40 a. m., 1:30, 2:00, 5:30 p. m. Close 7:45, 10:00 a. m., 12 noon, 5:45, 9:00 p. m.

NEWARK—Direct. Arrive—6:30, 8:45 a. m., 1:30, 2:30, 5:30 p. m. Close—6:30, 7:45, 10:45 a. m., 12 noon, 2:00, 3:50, 5:45, 9:00 p. m.

WATCHUNG. Arrive—1:00, 6:45 p. m. Close—9:00 a. m., 5:30 p. m.

WARRENVILLE. Arrive—1:00 p. m. Close—9:00 a. m.

SUNDAY MAILS. Office open from 9:30 to 10:30 a. m.

A. E. HOAGLAND, P. M.

B. KIVATINOS
(Successor to Kivatinos & Jelling).
Fancy Fruits, Choice Confectionery, Nuts, Cigars, etc. We make a Specialty of Olive Oil.
211 W. FRONT ST. Tel. 386-W

EDUCATIONAL.

The Hartridge School
202 WEST SEVENTH STREET,
Corner of Arlington Avenue,
Will be re-opened September 28th.
A private school carefully graded throughout. Special arrangements for children not prepared for regular grades. Number in each class limited. Modern equipment. Eighteen instructors. Special teachers of French, German, Art, Music, Calisthenics and Dancing.
MONTESSORI and OUTDOOR CLASS for children under six years.
ELEMENTARY DEPARTMENT seven grades. Boys received in lower grades.
ACADEMIC DEPARTMENT five grades.
General and College Preparatory Courses. Certificate admits to Smith, Vassar and Wellesley.
GYMNASIUM
Regular morning classes in Calisthenics and Aesthetic Dancing. Special afternoon classes in Gymnastics, Basket-ball, Fencing and Hockey.
Emelyn B. Hartridge, A. B., Principal.
For circulars or for further particulars address
Miss Hartridge, Oakwood, Tel. 35.

MR. LEAL'S SCHOOL FOR BOYS
Will Be Re-opened on
WEDNESDAY, SEPTEMBER 16
Main School, 433 W. Front St.
Junior School, 450 W. Seventh St.
JOHN LEAL, Principal.
C. D. WARDLAW, Associate Principal.
9 8 tf

Plainfield Seminary
A PRIVATE SCHOOL FOR GIRLS
Will Re-open On
THURSDAY, SEPT. 24
PRIMARY AND ACADEMIC DEPARTMENTS
COLLEGE PREPARATORY
ISABEL S. ARNOLD, Principal

Ninteenth Season.
MR. FREDERICK F. DAWES
Assistant Teacher with Mr. T. George Dodwort
12 East Forty-ninth Street, New York
CLASSES FOR DANCING AND POLITE TRAINING
AT
SEMINARY HALL
PLAINFIELD, N. J.
Commencing Tuesday, October 13, 1914 9 8 2mo

Miss Rae Pla de Villars
Will reopen her school for young children at 95 GROVE STREET, NORTH PLAINFIELD, on Monday, September 28, 1914.
Unspared individual attention. 9 9 1mo

VIOLIN INSTRUCTION
GEO. C. M. SMITH
Tenth Season
51 CRAIG PLACE. TEL. 740-J.
9 15 1mo

HOTELS.

HOTEL WALDORF
HENRY WINDHAM, Prop.
EAST FRONT STREET.
Gottfried Krueger's Extra Beer on draught. Imported Wines, Liquors and Cigars. Hotel accommodations and private Dining Room.

HOTEL SOMERSET
Newly Painted and Papered throughout. Table Board and Rooms by Day or Week.
Piel Bros. and Kruger's Beer on draught.
W. G. FEASTER, Proprietor.
97 Somerset Street Tel. 991

WEINMAN'S CAFE
GENERAL NEWS TICKER.
Stock quotations.
Up to the Minute.
'PHONE 1527.

PAINTERS AND DECORATORS.

JAMES C. HANSEN
DECORATOR
DEALER IN
PAINTS, OILS, GLASS, VARNISHES, Etc.
141 East Front St., Plainfield, N. J.
Distributor of John W. Masury & Son's Pure Colors Ready Mixed Paints, Etc.

L. Moraller & Son
WATCHMAKERS and JEWELERS
WATCHES, CLOCKS and JEWELRY
Fine Watch and Clock Repairing a Specialty.
219 Park Ave. Plainfield, N. J.

—Advertise in The Daily Press.

PHONE YOUR ADS

30 ONE CENT A WORD

SCOOP, THE CUB REPORTER — SCOOP'S EARLY TRAINING COMES IN HANDY — BY "HOP"

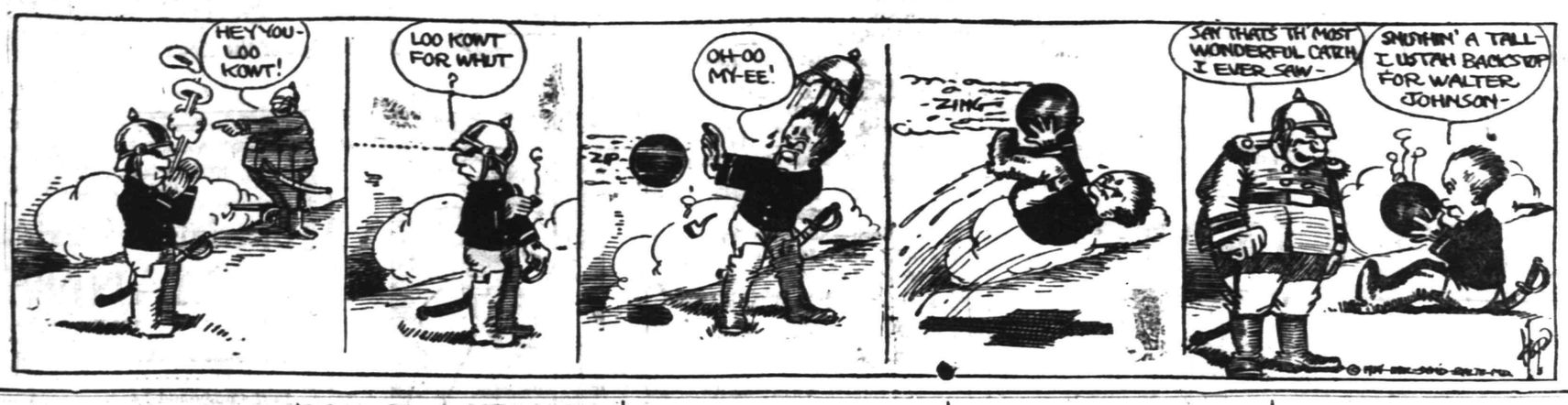

HOPS TRADE EXPECTS BOOM.

Portland, Ore., Sept. 17.—Not only will the Pacific Coast be called upon this season to supply a large part of the world's demand for hops, but American brewers will doubtless turn out a vastly increased quantity of beer to be exported to countries in South America and the Orient that formerly received their supplies from Germany and Austria. The elimination of the European supply of both the raw and the manufactured articles is bound to have an important effect on the price of hops in Oregon and the neighboring States. The growers are unanimous in the prediction that this will be the best year they have ever had. In the season just ended the United States imported about 15,000 cwt., of German and Austrian hops. This year the American brewers will have to content themselves with the domestic article entirely. As the brewers have always claimed that foreign hops go twice as far as Americans, this will mean an added requirement of about 20,000 bales on normal consumption.

—It pays to use the advertising columns of the Press.

NEW JERSEY CENTRAL

TRAINS LEAVE PLAINFIELD.

For New York—2:10, 3:41, 5:08, 5:46 (5:52 except holidays), 6:27, 6:55, 7:22 (7:26 except holidays), 7:41, 7:44, (7:56 except holidays), 7:58, 8:12, 8:20 (except holidays), 8:36, 8:42, 8:59, 9:29, 9:53, 10:26, 11:27, 11:52 a. m.; 12:24, 12:58, 1:44, 2:25, 2:39, 2:55, 3:12, 4:01, 4:13, 4:26, 5:29, 6:25, 6:47, 7:41, 8:27, 9:27, 9:30, 10:15, 10:36, 11:42 p. m. Sunday—2:10, 3:41, 5:40, 7:23, 7:58, 8:52, 9:34, 9:49, 10:27, 11:52 a. m.; 12:39, 12:58, 1:28, 2:09, 2:15, 2:55, 3:17, 4:29, 5:34, 7:14, 8:13, 8:27, 8:35, 8:39, 9:27, 10:21, 10:36 p. m.

For Newark—5:08, 6:27, (7:05 through train to Newark), 7:41, 8:36, 9:29, 10:26, 11:27 a. m., 12:34, 12:58, 1:44, 2:39, 2:55, 4:13, 4:36, 5:39, 6:25, 6:47, 7:41, 8:27, 9:36, 10:36 p. m. Sunday—7:23, 8:52, 9:34, 10:37 a. m., 12:39, 12:58, 1:28, 2:09, 2:55, 3:17, 4:29, 5:34, 7:14, 8:13, 8:35, 8:39, 9:27, 10:36 p. m.

For Easton, Bethlehem, Allentown and Mauch Chunk—5:18, *8:20, 9:44, 11:27 a. m.; 2:00, 5:24, 5:44, (6:59 to Easton) p. m. Sunday—5:19, *9:44, 10:57 a. m.; 1:58, 5:44, 7:05 p. m.

For Wilkesbarre and Scranton—5:18, 9:44 a. m.; 5:44 p. m. Sunday—5:19, 10:57 a. m., 5:44 p. m.

For Red Bank, Long Branch and Asbury Park, etc.—3:41, 8:12, (9:29 Red Bank), 11:27 a. m., (12:34 Saturday only) (12:58 Red Bank only), (3:12 Red Bank only), 4:36, 6:25, 8:27, 11:43 p. m. Sundays—3:41, (7:58 Red Bank only), 8:52 a. m.; (9:40 Red Bank only), (2:15 Red Bank only), 3:17, (8:13 Red Bank only), 8:35 p. m.

For Atlantic City—3:41, 9:29 a. m. (12:34 Saturdays only), 3:12. Sunday—9:40 a. m 2:15 p. m.

For Philadelphia—6:38, 7:39, 8:45, 10:43 11:53 a. m., 12:42, 1:54, 2:45, 5:13, 6:44, 8:47, 9:46, 10:48 p. m., 1:20 a. m. Sunday —5:19, 8:45, 9:39, 9:57, 10:53, 10:43, 11:41 a m., 12:42, 1:44, 2:45, 3:42, 4:39, 4:56, 5:35 6:39, 6:44, 8:47, 9:46, 10:55, 11:54 p. m. 1:20 a m.

For Baltimore and Washington. Daily —8:45, 10:43 a. m., 12:42, 2:45 5:44 p. m *Except Manch Chunk.

Hoagland's Express
FURNITURE AND PIANO MOVING
Office, 116 West Second St.
Telephone 883-W.

Order Now
SHADE, ORNAMENTAL AND EVERGREEN TREES AND FLOWERING SHRUBS.
Perennial plants for borders. We have the stock and competent men to plant them for you.
Pay a visit to our Landscape Superintendent or let us submit plans and suggestions.
Charles L. Stanley
Store 159 E. Front St. Phone 928
Greenhouses South Ave. Phone 331-J

A. M. RUNYON & SON,
UNDERTAKERS
402 Park Avenue. Telephone No. 40
Office open day and night.
Office of Hillside Cemetery.
New York office—50 Great Jones St.
Tel. call 3345-Spring.
New York Embalmers License—1220.
New York Registered Licensed Undertaker No. 515.

T. A. MOORE
UNDERTAKER
612 E Sixth St.
Tel. 741-R

CLASSIFIED RATES.

One cent a word for first insertion, one-half a cent a word for each subsequent insertion of the same advertisement for less than one month. Fifty cents a line for one month. Double Charge for Capitals. No advertisement received for less than 10 cents. No display or black face type used in this column.

The Plainfield Daily Press cannot give information regarding advertisements for which answers are to be sent care of the Press. Persons replying to office addresses must mail or leave written answers as stated in advertisement.

Estab. 1868 Tel. 2354
J. J. & C. A. HIGGINS
UNDERTAKERS.
Private Funeral Chapel
109-111 West Fourth Street
Auto Cortege for Long Distance.

Established 1872.
P. CASEY & SON,
Undertakers and Embalmers.
Office 116 Park Ave. Telephone 2331 Residence 417 W. 3rd St.
N. Y. Office, 10 E. 22nd St.
Tel. 2094 Gramercy

H. DEMOTT
UNDERTAKER.
56 Somerset St 'Phone 1128-W

L. L. MANNING & SON,
STEAM GRANITE WORKS
Corner Central Ave. and West Front St.
Opposite First Baptist Church.

EMPLOYMENT AGENCIES.

MURRAY'S Employment Registry office, 326 West Front street, near Grove street, for reliable help only, we always have good situations for such and only charge a very moderate fee. 'Phone 666. 3 6 tf

MRS. KELLER'S Employment Agency, 22 Somerset place; all nationalities; 'Phone 1724. 2 2 tf

FOR SALE.

GOOD driving horse for sale, or delivery. I. P. Runyon, 212 Park avenue. 9 16 tf

FOUR good working horses for sale cheap. Plainfield Ice Supply Co., 222 Madison avenue. 9 17 tf

WHITE grapes for sale. 1020 Arlington avenue. 9 15 3

FOR SALE—Three horses cheap. City Boarding Stables, 138 East Second street. 9 11 6

WANTED TO RENT.

BARN WANTED — Gentleman wishes to hire barn for private garage, must have city water and washstand. Address with particulars and price, A. B., Daily Press. 9 15 3

PHYSICIAN wants two unfurnished rooms in private house; one on main floor; no meals; must be centrally located. Address Physician, care Press. 9 16 3

FOR EXCHANGE.

WILL exchange large double action foot power scroll saw for good camera. Address Power, care Press. 9 15 3

REAL ESTATE WANTED.

FARM WANTED—About 10 acres, near Plainfield; state particulars; must be cheap for cash. E. Piehl, 253 Moffat street, Brooklyn, N. Y.

SITUATIONS WANTED—MALE.

WANTED—Colored man wishes position as coachman, all around man; 8 years' reference. 617 West Fourth street. 9 17 3

SITUATIONS WANTED—FEMALE.

WANTED—Position as chambermaid and waitress. Call 446 West Fifth street. 9 17 3

EXPERIENCED laundress wants days' work or washing home. 662 South Second street. 9 16 3

POLISH woman wishes laundry work by day. 619 South Second street. 9 17 3

WANTED—Work by day, laundry work, sweeping. 1337 West Third street. 9 15 3

COLORED woman wishes laundry by day or week, take wash at home. Address Best, 417 Plainfield avenue. 9 16 3

WANTED—By good white laundress, laundry work or cleaning, good references. 1041 South Second street. 9 16 4

COLORED girl wishes position at general housework. 639 West Fourth street. 9 15 3

POLISH girl wishes position at general housework. 354 Evona avenue. 9 15 3

LOST AND FOUND.

THE party that picked up pair of lineman's climbers corner of Belvidere and South avenues, please return to 217 West Second street and receive reward. 9 16 2

LOST—On Sunday or Saturday last, a sapphire and pearl bar pin, probably on Woodland avenue or Rahway road. Suitable reward for return to 1019 Hillside avenue.

LOST—White maltese terrier dog, answering to name of "Lumpy;" last seen on Netherwood avenue near Second street, yesterday. Suitable reward to finder. Return to 1111 East Front street.

LOST, on Monday, September 14, a black leather case with tortoise shell glasses and small glass bottle. Finder please return to 452 West Eighth street. 9 17 2

LOST—Brown collie dog, male, white breast, name Rod; reward. 617 West Fourth street.

FOR SALE OR TO LET.

FOR SALE OR TO RENT—House and large barn; house 9 rooms, all improvements, large lot 65x215 ft.; numerous fruit trees and grape vines. Reason for selling moving to Harburger property on West Front street. J. Sachar, 612 West Front street. 6 27 tf

FOR SALE OR RENT—Artistic modern home on Rockview avenue, grounds 140x450; brick, slate roof house, 12 rooms, all improvements, kitchen and flower gardens, grape and rustic arbors, small lily pond, large garage and poultry house, shade and fruit trees; easy terms. Harvey R. Linbarger, 146 Park avenue; telephone 1515. 9 16 3

TEN-ROOM house and barn, all improvements, corner property, large and small fruit, shade trees and flowers; near trolley and station. "Terrace," care Press. 9 11 6

WANTED—MISCELLANEOUS.

WANTED—By the Charity Organization Society second-hand clothing for school children. Any clothing for boys or girls of school age can be used. Many children whose fathers are out of work cannot go to school unless helped with clothing by this society. Telephone 103 and a wagon will be sent to collect the packages. 9 10 12

DINING-ROOM or lunch counter privilege wanted in hotel, club, cafe or amusement places; exquisite service. L. Haslwanter, 728 West Front street. 9 17 6

HELP WANTED—MALE.

HIGH-CLASS young man by the month on a poultry farm. Poultry Man, Press office. 9 15 3

WANTED—Middle-aged man, one who can repair locks. U. B. Crane, 204 Watchung avenue. 9 17 3

HELP WANTED—FEMALE.

WANTED—Girl for general housework, reference required. Apply 31 Compton avenue. 9 15 3

WANTED—Girl for general housework, Polish preferred. Apply 306 East Second street. 6 15 tf

WANTED — Experienced cook (white, Protestant) who is willing to help with light housework; good wages. Address K. W., care Press. 9 16 2

WANTED—Competent woman for general housework, reference required. 924 Madison avenue. 9 16 2

WANTED—Cook (white); bring references to 802 Belvidere avenue. 9 17 3

WANTED—A competent girl to cook and assist with housework and ironing; only those having good references need apply. 672 West Seventh street. 9 17 tf

MILLINERY apprentice wanted. Apply M. C. Ehlen, 148 East Front street. 9 17 3

WANTED—White woman for general housework, no washing. Apply 228 East Ninth street. 9 17 tf

WANTED—Competent bookkeeper by the day or evenings. Address Bookkeeper, care of Press. 9 17 2

WANTED—20 experienced cooks, good wages; also chambermaids and waitresses and general houseworkers and nurses for children. Apply Mrs. Keller's Agency, 22 Somerset place; 'phone 1724. 9 12 6

REAL ESTATE FOR SALE.

FOR SALE—Two small houses, Nos. 660 and 662 South Second St. Apply J. T. Vail, 177 North avenue. 6 3 tf

TWO splendid building lots at South Plainfield, Amboy avenue near Plainfield avenue; $300 for the two. L. V. Walters, 357 West 34th street, New York city. 9 14 12

GOOD opportunity to secure a home on reasonable terms—for sale, ready for occupancy September 1, five double houses, 6 rooms on each floor; also three single houses, 8 rooms; all have modern improvements; corner West Front street and Giraud avenue. Inquire J. Sachar, 612 West Front street. 7 8 tf

MONEY TO LOAN.

MONEY TO LOAN on bond and mortgage. J. T. Vail. 8 20 tf

$6,000 TO LOAN at 5 per cent. W. H. Abbott, 134 North Ave. 5 7 tf

MONEY to laon on mortgage. H. R. Linbarger, 146 Park avenue; 'phone 1515. 9 17 tf

MONEY TO LOAN on mortgage Manning & Curtis, 146 Depot Park 10 14 tf

MONEY TO LOAN on bond and mortgage. Mulford, opposite depot. 12 28 tf

MISCELLANEOUS.

INSURANCE, ALL BRANCHES AGENT FOR NATIONAL SURETY C. J. T. VAIL. 9 2 tf

HOME baking of all kinds made to order; light bread and self-rising bread a specialty; tea, card and luncheon parties served on short notice; excellent service guaranteed. Address Mrs. M. Reid, caterer, Richmond street, or 'phone 459-W. 9 14 1mo

ROOMS AND BOARD.

FURNISHED room with board. 440 West Front street, 'phone 418-M. 9 16 1mo

TWO large, sunny rooms on second and third floors, with board. Mrs. Berrien, 602 Madison avenue. 9 12 tf

TWO furnished rooms, nicely located, heated. 75 Westervelt avenue. 9 17 3

LARGE front room with board in private family. 149 Crescent avenue, 'phone 447-J. 9 14 12

FOR RENT.

HOUSES, $12 to $50; flats, $1 to $30; stores, $7 upwards. D. McInnes, 824 West Third street, Tel 1198-W. 6 30

TO LET—Three rooms and bath, improvements. 665 East Sixth St. 9 17 3

FLAT TO LET—New two-family house, all improvements; just completed. 1222 West Third street near Clinton avenue. 9 2 1mo

FLATS TO LET—Two steam heated, centrally located, $18 month. James Carson, 211 North avenue.

HOUSE TO LET—Desirable, centrally located house on East Second street. Address Central, care Daily Press. 9 14 6

APARTMENT TO LET — 322 East Front street, seven rooms and bath, steam heat and hot water supply. Inquire S. Scheuer & Co. 9 17 tf

FOR RENT—Barn, suitable for horses and carriages or automobiles, on East Fifth street near Park avenue. Apply Wm. A. Coddington, 212 Park avenue. 9 17 3

TO LET—One-half new semi-detached house, all improvements; Henry place, Netherwood; six rooms and bath; rent low to good tenants. C. M. Church, 710 East Front street. 9 17 6

FOR RENT—Upper apartment, two-family house, six rooms, bath, hot water heat, gas, electricity, private porch, on main trolley near Netherwood depot; $21.50, includes water rent. Harvey R. Linbarger, 146 Park avenue, telephone 1515. 9 16 3

FOR RENT—Attractive modern six-room house, bath, steam heat, all improvements; Leland avenue near Netherwood depot, $25. Harvey R. Linbarger, 146 Park avenue, telephone 1515. 9 16 3

TO RENT—8-room house, all improvements, large lot, well shaded; low rent to good tenant. Inquire C. Van Herwerden, 1312 South avenue. 9 5 tf

MODERN house, Woodland avenue corner Park lane, nine rooms, all improvements. Apply to agents or H. A. Bonn, 160 East Front street. 9 5 tf s-tu-th

TO LET—Four rooms, rent reasonable. 402 West Third street. 9 2 tf

SIX-ROOM flat to let, all improvements; centrally located. Apply Neuman Brothers, Watchung avenue and Fifth street. 8 24 tf

FOR RENT— rooms, very cheap. J. Manley, 321 Park avenue. 8 20 tf

TO LET—Six-room apartment, all improvements. 416 East Fifth street. 8 11 tf

FOUR rooms to let. 312 New street. 9 3 tf

4 AND 5 room apartment to let on Webster place, near Seventh street with improvements. Call 770 Woodland avenue. Tel. 1687-W. 10 28 tf

TEN-ROOM house, 418 East Second street; all improvements. William Newcorn. 9 11 tf

MOVING PICTURE OR STEREOPTICON SHEET FOR RENT; big enough for the largest hall. Apply Daily Press office. tf

TO LET—5 room apartment, central location; all improvements. Inquire 306 East Front street. 4 25 tf

TO LET—Office in the Kresge building, 130-138 West Front street; every improvement, rent reasonable. Chas. H. Lyman & Son, 220 Park avenue. 5 9 tf

FOR RENT—Large corner store and office in the Depew building, corner of Park and North avenues Chas. H. Lyman & Son, 220 Park avenue. 5 9 tf

AUTOMOBILES TO HIRE.

SEVEN passenger touring car for hire. 'Phone 389-R. 9 3 1mo

WE WILL RECEIVE EVERY DAY THIS WEEK
200 Baskets
Fancy Alberta Peaches
ESPECIALLY FINE FOR CANNING.
ALSO
Fine Bartlett Pears
NEUMAN BROS.
GROCERS
Watchung Ave. and Fifth St. Telephone 760
Efficient and Rapid Delivery Service to All Parts of the City

Mono Storage
WAREHOUSE
North Avenue
OPP. FREIGHT HOUSE
125 East Front Street

HAND'S EXPRESS CO.
OLD RELIABLE
STORAGE
All Rooms Separate, Light and Dry
Furniture Packed and Shipped
Office 69 Somerset St 'Phone 541

MURRAY'S STORAGE WAREROOMS
THE OLDEST IN THE CITY.
AT 326 TO 332 WEST FRONT ST.
Near Grove St.; all the rooms are separate, airy and dry; large and small, at very moderate prices. Many years' experience in buying, selling, handling, packing and appraising goods.
Auction Rooms at 326 West Front Street.
R. Murray, Auctioneer, 326 West Front St. Phone 666

AUCTIONEERS.

The Leading
Auctioneers
W. A. SCHORB & CO.
Also Dealers in Second Hand Furniture—Bought and Sold.
120 Madison Av., Jackson Blg
Telephone 1707-W.

ADVERTISEMENTS
—FOR—
NEW YORK HERALD
WORLD, TIMES, SUN, JOURNAL, TELEGRAM, AMERICAN, BROOKLYN EAGLE, GLOBE
—AND—
NEWARK EVENING NEWS
RECEIVED AT
PLAINFIELD DAILY PRESS
AT REGULAR OFFICE RATES.

ORGANIZED 1864
THE
FIRST NATIONAL BANK
OF PLAINFIELD.
A COMMERCIAL BANK WITH SAVINGS and SAFE DEPOSIT DEPARTMENTS.
FOUR PER CENT. INTEREST PAID ON SAVINGS ACCOUNTS.

Executor, Administrator

Guardian, Trustee

THE WIFE'S WILL

There is a popular delusion to the effect that when a wife dies without having made a will her husband inherits all her property. This delusion has led to many serious complications, some of which are described in our booklet, "The Wife's Will," a copy of which will be sent you on request.

Our Officers can give you valuable assistance in connection with the drawing of your will and we will hold the document in our vaults without charge.

THE PLAINFIELD TRUST COMPANY

FURNITURE

The New Furniture we are placing on our floors make it a pleasure for you to select the FURNITURE for your home. It has been purchased at low cost and we can offer it to you at very moderate prices. The new pieces represent the best we can buy in construction, design and finish and we offer them to you with confidence that they will give you splendid service. Here are some of the prices for the new goods.

CIRCASSIAN WALNUT BEDROOM SUITS—
BED, DRESSER AND CHIFFONIER; Prices begin at.....$82.00

LEATHER UPHOLSTERED
CHAIRS AND ROCKERS; Prices begin at.....$34.00

TAPESTRY UPHOLSTERED
CHAIRS AND ROCKERS; Prices begin at.....$26.00

SOFA DAVENPORTS; Prices begin at.....$42.00

POWLISON & JONES
149-151 E. Front St. Plainfield, N. J.

School Shoes

Special Prices on Boys' and Girls' Shoes

Made With All Leather Counters and Solid Leather Soles

Little Gent's, sizes 9 to 13½, at.....$1.00
Youths', sizes 1 to 2, at.....$1.25
Boys, sizes 2½ to 5½, at.....$1.50
Misses', sizes 11½ to 2, at.....$1.25
Childs', sizes 8½ to 11, at.....$1.00
Infants', sizes 5 to 8, at.....89c

M. ABRAMS
229-233 West Front St.
SOLE AGENCY WALK-OVER SHOES

REPAIRING

ASK ANYBODY

and they will tell you of the Charles Kurtzman honest fur selling service that he has been doing here for years. Come in and see the most bewildering line of fall creations that you have ever gazed upon.

DO IT TODAY

Charles Kurtzman
THE FURRIER
178 EAST FRONT STREET

REMODELING

Satisfaction

There is just one and only one human motive that causes men to buy things, and that motive is—satisfaction, contentment in possession, use and enjoyment. This is one of the reasons why this agency is writing such a large volume of insurance.

REAL ESTATE LOANS RENTS

GEO. M. CLARKE CO. Babcock Bldg. Telephone 205 Plainfield
INSURANCE OF ALL KINDS.

SPECIAL
For Friday and Saturday

2 (reg. 20c) Bottles Catsup....25c
3 (reg. 10c) pkgs. Macaroni or Spaghetti.....25c
3 (reg. 10c) cans Campbell's Soups.....25c
4 (reg. 10c) pkgs. Square Toilet Paper.....25c
7 (reg. 5c) Rolls Toilet Paper..25c
1 pkg. Cream of Wheat.....13c
3 (reg. 10c) cans Peerless Evaporated Milk.....25c
6 (reg. 5c) cans Babbitt's Cleanser.....25c
3 (reg. 10c) cans Dutch Cleanser 25c
2 (reg. 10c) cans Dutch Cleanser Lye.....15c
1 (reg. 10c) pkg. Cold Starch...5c
1 (reg. 10c) pkg. Corn Starch...8c
1 (reg. 20c) Glass Jelly.....15c
1 (reg. 18c) Curtice Bros. Jam..15c
1 (reg. 12c) pkg. Shredded Wheat Biscuit.....11c
3 (reg. 10c) pkg. Jello.....25c
1 (reg. 30c) pkg. Lipton's Tea..25c
6 (reg. 5c) cakes Soap.....27c
1 (reg. 35c) Broom.....25c
1 (reg. 25c) can Crisco.....22c

C. O. SMITH
Cor. 4th and Liberty Sts.
Telephone 1346.

TURN HAIR DARK WITH SAGE TEA

If Mixed With Sulphur It Darkens So Naturally Nobody Can Tell.

The old-time mixture of Sage Tea and Sulphur for darkening gray streaked and faded hair is grandmother's treatment, and folks are again using it to keep their hair a good, even color, which is quite sensible, as we are living in an age when a youthful appearance is of the greatest advantage.

Nowadays, though, we don't have the troublesome task of gathering the sage and the mussy mixing at home. All drug stores sell the ready-to-use product called "Wyeth's Sage and Sulphur Hair Remedy" for about 50 cents a bottle. It is very popular because nobody can discover it has been applied. Simply moisten your comb or a soft brush with it and draw this through your hair, taking one small strand at a time; by morning the gray hair disappears, but what delights the ladies with Wyeth's Sage and Sulphur is that besides beautifully darkening the hair after a few applications, it also produces that soft lustre and appearance of abundance which is so attractive; besides, prevents dandruff, itching scalp and falling hair.—Adv.

AMUSEMENTS.

PLAINFIELD THEATRE
COUNIHAN & SHANNON
Managers

TONIGHT--
BLACK PATTI
PRICES
Night—25c, 50c, 75c, $1.00

FRIDAY and SATURDAY
Sept. 18 and 19.
Matinee Daily at 2:30
HERBERT KELSEY
AND
EFFIE SHANNON
In That Famous Photo Play
After the Ball
PRICES
Matinee—All Seats 10c.
Night—5c, 10c, 15c.

3 DAYS COMMENCING
Monday, Sept. 21st,
MATINEE DAILY
ANNETTE KELLERMAN
In the Most Talked of
Photo Plays
Neptune's Daughter
PRICES, Matinee and Night
15c and 25c.

CLOTHING ON CREDIT AT CASH PRICES
$1 WEEKLY TO ALL

WE MUST
permanently please our customers or we could not sell goods on the long terms of credit we offer.

A cash store need give you no redress if their goods turn out wrong—they have your money and they "cannot refund on worn garments."

Our goods, on the other hand, must make good if we are to retain your friendship while your payments are being made.

Think this over!

CLOTHING, SHOES, HATS
J. A. LAURIE & CO.
304 West Front Street,
PLAINFIELD, N. J.

Joint Meetings of the Inhabitants of the City of Plainfield, the Borough of North Plainfield and the Borough of Dunellen, N. J.

NOTICE TO BIDDERS

Construction of Trunk Sewer and Sewage Disposal Works.

CONTRACTS A AND B.

Sealed proposals for furnishing all labor and materials for constructing a trunk sewer—Contract A, and sewage disposal works—Contract B, for the Joint Meeting of the Inhabitants of the City of Plainfield, the Borough of North Plainfield, and the Borough of Dunellen, addressed to C. M. Dolliver, Esq., Secretary of the said Joint Meeting, will be received at the meeting place of the said Joint Meeting in the City Building, No. 149 North Avenue, Plainfield, New Jersey, until 8.00 P. M., on October 7, 1914, and at that time and place will be opened and publicly read. The bids shall be in accordance with the plans and specifications for the works on file with the said Joint Meeting, and at the office of George W. Fuller, Engineer, 170 Broadway, New York City, from whom copies may be obtained. A deposit of Twenty-five ($25) Dollars will be required for each set of plans and specifications furnished, which sum will be refunded if said plans and specifications are returned in good condition within thirty (30) days after bids have been received and acted upon by the said Joint Meeting.

Proposals shall be made on the blank form of Proposals accompanying the specifications, and may be for either Contract A, Trunk Sewer, or Contract B, Sewage Disposal Works, or both separately. Any proposal containing bids not asked for or which does not contain prices in words and figures for all items given in the Form of Proposal, or which is otherwise not in conformity with this Notice, may be rejected.

Each proposal shall contain the full name of every person, firm or corporation interested in the same, and the address of the person or firm or the president and secretary of the corporation bidding, and shall be accompanied by certified checks upon a National Bank or Trust Company, drawn to the order of the Joint Meeting of the inhabitants of the City of Plainfield, the Borough of North Plainfield and the Borough of Dunellen in the sum of Twenty-five Hundred ($2,500) Dollars for each contract bid upon.

The bidder to whom a contract may be awarded shall attend at the said meeting place of the said Joint Meeting with the sureties offered by him within ten (10) days (Sundays excepted) after the date of the notification by the Secretary of the acceptance of his proposal and then sign the contract for the work in triplicate. In case of failure so to do the bidder will be considered as having abandoned the same, and the certified check accompanying his proposal shall be forfeited to the Joint Meeting.

The checks of all unsuccessful bidders will be returned upon the award and then the checks of the successful bidders upon the execution of the contract and the furnishing of the required bond. Before the execution of the said contracts respectively, the successful bidder thereon shall furnish a surety company bond in the sum of Fifty (50) Per Cent. of the price named therein conditioned upon the faithful performance of such contract. Each bond shall be satisfactory to the said Joint Meeting, both as to form and surety.

The Joint Meeting will not be responsible in any manner for verbal answers to any inquiries regarding the meaning of the drawings or specifications given prior to the awarding of the contracts.

C. M. DOLLIVER,
Secretary.

9 17 3th

CONSERVATIVE MANAGEMENT

The policy of this Company is to offer every modern banking facility consistent with conservative management.

Our Board of Directors is representative, composed as it is, of local as well as New York business men, and it is our aim to give local business needs careful consideration.

We suggest an interview.

SERVICE

The State Trust Company
At the sign of the clock CAPITAL $100,000.00 201 Park Ave.

For the College Boy

We suggest these striking new English models, as shown in our famous Slater Morrill and Heywood $5.00 and $6.00 lines.

If you are not already acquainted with the splendid merits of these new Fall lines, we urge you to make their acquaintance this Fall.

They have that classy English custom appearance with its flat toe, flat heel, wide shank and blind eyelets.

Shown in rich dark tan, mahogany and black steel calf.

M. C. Van Arsdale
127 E. Front St.

PEACE AND PLENTY

Every citizen of our great country should be thankful that we are at peace with all nations, have good crops and plenty in store. This is the place to get your Groceries, Fresh Fruits and Vegetables, etc., at Reasonable Prices. Prompt Deliveries.

W. W. Dunn
Park Ave., Near Fifth Street.

VAIL
JEWELER and OPTICIAN.
236 Park Avenue
OPPOSITE NORTH AVENUE.

UPHOLSTERING
WINDOW SHADES
AWNINGS
Frank G. Wikoff
721 W. Fourth St. Tel. 2525-J.

DR. MANDEVILLE
SPECIALIST
565 Broad St., opposite Shubert's Theatre, Newark, N. J.

Twenty years' experience as a specialist in all chronic diseases of MEN AND WOMEN.

Catarrh, Nervous Diseases, Diseases of Heart, Kidneys, Stomach, Liver or Bladder, Rheumatism and all Lung Diseases.

Office Hours Daily, 2 to 4 p. m., 6 to 8 p. m. Mornings, Tuesdays and Fridays 9 a. m. to 12 noon. Closed all day Saturday.

ADVICE FREE.
Don't Forget Name, Place and Number.
* 14 tu-th-s tf

REAL ESTATE
INSURANCE
MANNING & CURTIS
106 DEPOT PARK

A. H. ENANDER
SANITARY PLUMBING, GAS FITTING. STEAM AND HOT WATER HEATING.
Contractor for Sewer Connection.
125 WATCHUNG AVE.

NOTICE—OUR STORE WILL BE CLOSED MONDAY, SEPT. 21st, ON ACCOUNT OF HOLIDAY.

Specials for Friday and Saturday at
B. MANN'S GROCERY
120 West Fourth Street. Tel. 409.

Very Best Butter, per lb	36c	Kirkman's Scouring Powder, can	3½c
Best Compound Lard, lb	10c	Swift's Washing Powder, package	2½c
Butterfly Condensed, 3 cans	28c	Lilac Rose Glycerine Soap, 10c cake	8c
Gold Cross or Borden's Evaporated Milk, 3 tall cans	25c	7 5c Rolls Toilet Paper for	25c
Ready Made Soups, all Flavors, 3 cans	25c	4 10c Rolls Best Toilet Paper	25c
Shredded Whole Wheat Biscuit, pkg.	11c	10 STAMPS WITH EACH OF THE FOLLOWING:	
Puffed Rice, a package	12½c	Large Bag Salt for	10c
Sardines in Mustard; reg. 10c; large can	8c	3 5c boxes Blue Tip Matches	15c
Libby's Genuine Potted Ham, 25c can for	19c	1 pkg. Warner's Macaroni	10c
Hershey's Cocoa, ½-lb can	18c	1 lb box Cobb Brand Soda	10c
Imperial Flour, large bag	79c	1 can Walker's Potash or Lye	10c
Kirkman's Washing Powder, large package	16c	1 large bottle Ammonia	10c

Now for
School Shoes

Our School Shoes are the best in the market for the money.

And we are fixing the prices right

Sizes 1 to 5½ — $1.50 *and* $2.00

Sizes 9 to 13½ — $1.25 *and* $1.50

"Oldest Shoe House in Town"

A. K. Willett
107 Park Ave.

ANNIVERSARY SALE STARTS SATURDAY
CLOSED ALL DAY MONDAY

ROTH & CO.

25—OYSTERS—25c

SPECIAL—4 lbs Butter Fish for.....25c
Fresh Herring, lb.....7c
SEA BASS, lb
FRESH HADDOCK, lb
FANCY WEAK, lb
FRESH FLOUNDERS, lb
9c
Blue Fish, lb.....12c
Cod Fish, steak or boil, lb
Chicken Halibut, lb.....16c & 20c

DELICATESSEN DEPARTMENT

Fresh Made Fish Cakes, 3 for.....5c
Fried Oysters, fresh made, dozen.....25c

A. C. SMITH, Prop. Plainfield Tel. 2327-W. Dunellen Tel., 2842-R.

SMITH'S AUTO EXPRESS
Furniture and Pianos Boxed, Packed and Shipped
MOTOR VANS for Long Distance Moving

159 NORTH AVE., PLAINFIELD, N. J. OFFICE 239 FRONT ST., DUNELLEN, N. J.

SATURDAY HALF HOLIDAY.

Until September 19, the Daily Press will be published on Saturdays at 1 p. m.

PLAINFIELD DAILY PRESS

THE WEATHER.

Fair tonight and Saturday, not much change in temperature; light to moderate, variable winds.

Max., 84; min., 48.

Established May 10, 1887. FOURTEEN PAGES PLAINFIELD, NEW JERSEY, FRIDAY, SEPTEMBER 18, 1914. FOURTEEN PAGES Two Cents a Copy, $5 a Year.

REALTY MARKET SHOWS ACTIVITY

Mulford Agency Reports Sales Agregating $55,000 During Summer Months.

SEVERAL BIG DEALS

Marion S. Ackerman Purchases Property at 131 Crescent Avenue—Large Number of Rentals Reported.

Sales amounting to $55,000, together with a large number of rentals made by Mulford's real estate agency during June, July, August and half of September, indicate considerable activity in local realty, notwithstanding that these are usually the slowest months in the year for this business. The amount of business transacted by Mr. Mulford shows an upward tendency in the realty market in this city.

Among the big deals made by Mr. Mulford recently was the sale of the residential property at 131 Crescent avenue, formerly owned by Thomas W. Leary, to Marion S. Ackerman, who will take possession soon. Sometime ago Mr. Ackerman sold his property at Park and Crescent avenues to M. F. Benton, who has been making him home there.

Adolph Tepper, of the firm of Tepper Brothers, has purchased the property at 669 West Seventh street, but will not take possession for the present. In the meantime he will occupy the property at 729 Monroe avenue, which he has rented. E. L. Steffen has purchased the property at 202 Netherwood avenue and taken possession. Albertus Newman has purchased a lot on Netherwood avenue near East Front street, adjoining his residence; Ernest Sharp has purchased a farm at Lebanon, and Charles Backer has purchased of Mr. Sharp a new house at Beechwood Heights.

The following rentals have been made by the Mulford agency:

E. Y. Davies, 40 Albert street, and has taken possession; Peter L. Anderson, of Philadelphia, connected with the New Jersey Central, Mr. Reilly's new house on Woodland avenue, and has taken possession; Louis Beeh, of the Bosch-Magneto Company, 951 Union street, and has taken possession; George Clark, of New York, Clifford D. Manning's new house at Park and Evergreen avenues, possession October 1; Mrs. C. L. Anderson, of Hackensack, 1224 Lenox avenue, has taken possession; J. W. Hart, of New York, 1218 Martine avenue; John Hotten, of Jersey City, 74 Chatham street, possession October 1; J. P. Jeffrey, 969 West Fifth street; H. B. Schneider, of the Bosch-Magneto Company, house on Emerson avenue, possession taken; Albert McDonald, of the John Martins Publishing House, New York, W. B. Tyler's house on Evergreen avenue, possession October 1.

J. P. Patton, of Washington, 115 East Fifth street, possession taken; Thomas Lindaberry, 1201 Cameron avenue, possession October 1; L. J. Borland, of New York, 132 East Ninth street, possession October 1; Louis Quetn, 612 East Second street, possession October 1; D. A. VanZandt, of California, 676 Wet Eighth street, possession this week; A. C. Wadley, of South Beach, Conn., 97 Rockview avenue, possession October 1.

ANOTHER POSTPONEMENT IN CITY LIQUOR CASES

Another postponement was added to the already long list of delays when the case against Morris Latzko and James Smith, charged with infractions of the liquor ordinance, was called for hearing in the city court, this morning. Judge DeMeza informed the witnesses that this would be the last postponement and set the date down for September 25.

William Newcorn, counsel for the defendants, made the request for an adjournment owing to his absence from the city. The men are each accused of three separate infractions and were arrested on information obtained by Sergeant Maurice Higgins.

WOMEN'S TENNIS TOURNEY.

The handicap tennis tournament for women members of the Plainfield Country Club will begin tomorrow morning at 10 o'clock. Entries close tonight with Miss Barbara Fleming. The winner will be awarded a handsome cup while the runner-up will receive gold clasps.

—Roth & Co. will be closed all day Monday.—Adv. ***

—Ritz Sat. lunch special, filet of beef larded, with mushroom sauce and asparagus tips, 35c.—Adv. ***

—Neuman Brothers will have their usual large display of fresh fruits and vegetables at their Watchung avenue market tomorrow.—Adv. ***

—Advertise in The Daily Press.

HOW TO SELECT YOUR HELPMATE

Minister Gives Some Good Advise Guaranteed to Insure Happy Marriages.

NEST BUILDING ART

Two Important Questions for the Young Man Were Set Forth, Namely, "To Pop the Question" and "To Question the Pop."

"Match Making and Building Nests for Future Homes," was the subject of Rev. Dr. C. S. Ryman's lecture at Grace M. E. church, last night, and those who heard the talk were well repaid for being present. Rev. C. C. Cain, pastor of the church, introduced the speaker.

From the beginning Dr. Ryman impressed his audience regarding the importance of the topic and then gave some excellent advice for all to follow. He drew many mental pictures showing that marriage is best for individuals as well as society and also gave statistics which showed the ratio of marriageable males and females in the world and then went on to explain the various reasons that have been offered. Some of them were extremely humorous.

The speaker touched upon one important question that individuals have different views on. That was about marriage for reformation. He emphatically stated that this version was all wrong and nearly always led to disaster. He argued that if reform was not accomplished before marriage there was little chance of it after. Dr. Ryman divided the matrimonial life into four acts, the first being flirtation or companionship, the second marriage, third divorce or desertion and the last and final act was a broken heart. He viewed these facts from different standpoints and made them clear to his listeners. He admitted that some mistakes and risks concerning this question were inevitable, but these were in the minority and that two reasons for unhappy married lives were haste and superficial qualities.

He said there were embarrassing questions for a young man who wanted to marry. The first was to "Pop the question" and the second was to "Question the Pop."

As a conclusion he gave four hints which he thought would assure happy married life. They were (1) try to appreciate your companion, (2) be contented with the lot, (3) never look to find perfection in your partner, and (4) be absolutely true to each other. The happiness of the home depends upon the dual elements of love and confidence, he said.

A silver offering was taken for the purpose of helping in the erection of a new church at Kenilworth, a suburb of Elizabeth. The home pastor, Rev. Cain, announced that the speaker of the evening was the presiding elder at the convention that appointed the first pastor to the local church. The meeting last night was in charge of the Epworth League.

PRESENT SINGING SECTION WITH SILVER LOVING CUP

Official presentation of the silver loving cup won by the singing section of the Gesang and Turn Verein at Trenton, was made at a special gathering of the society in Saengerbund Hall, Wednesday night, at which time the members enjoyed a supper. There were speeches by President Eugene Rentz, August Wolfe, Adam Muff, Henry Haurand, Richard Walters and Prof. Dietchmann, leader of the section. The cup was presented by Carl Felber, and received by Mr. Rentz.

The singing section was congratulated for winning the handsome trophy and making such a good showing at the singing fest, and it was hoped that in the near future it would be possible for the section to enter the second section. An entertainment will be given October 11 for the benefit of the German Red Cross.

GOING ABROAD.

Esris Carberry, of Clinton avenue, was among the passengers on the White Star Line steamer Celtic, sailing yesterday for Southampton. Passage was booked through Estil's agency, of which Will F. Williams is agent.

Miss Avis M. Laing, of the borough, has been entertaining Miss Marjorie Voorhees, of Asbury Park. Before returning home she will visit in South Plainfield.

—Cabaret at The Ritz Sat. night.—Adv. ***

—400 baskets of fancy white and yellow peaches will be found at Neuman Brothers' Watchung avenue market tomorrow. Extra fancy fruit will be offered at 85 cents for 16 quarts; fancy fruit at 75 cents, and good fruit at 65 and 50 cents.—Adv. ***

SPEAKERS ENGAGE IN WORDY FIGHT

Consolidation Meeting on Somerset Street Last Night Was Enthusiastic.

MANY EXPRESS VIEWS

Prominent North Plainfield Voters Give Reasons for and Against the Proposition of Merger—Gathering Will Be Continued Tonight.

The first public discussion in "the open" on the consolidation question held in front of fire headquarters on Somerset street, last night, was marked by a lively battle of words between those who are for and those who are against the proposition. There was a large attendance of citizens all anxious to secure information that would enlighten them on the subject of the proposed merger, and the arguments presented by Mayor Robert Clark, Jr., and former Mayor W. L. Saunders, who favor consolidation, and former Mayor Newton B. Smalley, an anti, stirred the crowd to great enthusiasm.

The consolidation meeting followed one held in the interest of the candidacy of F. G. Thomas, of Somerville, who is seeking the nomination for State Senator on the Democratic ticket, and the former seemed to hold the greatest attraction. Those who engaged in a debate on consolidation became quite personal in their remarks and the crowd seemed to enjoy it exceedingly. It is expected there will be another lively meeting tonight, when Mr. Smalley promises to have something more to say in his fight against consolidation.

Captain William C. Smith, who owns property on both sides of the municipal lines, was the first to address the representative gathering of borough citizens. Mr. Smith spoke briefly along the lines of the relative values of real estate in city and borough, and the slight development along this line in the latter place during the past few years. In answer to several arguments which have been used by those opposed to consolidation without annexation, Mr. Smith stated that he believed that annexation would come quicker should consolidation be adopted by both city and borough.

Former Mayor Saunders was the next to address the gathering, and was interrupted at the outset by ex-Mayor Newton B. Smalley, who challenged the speaker to quote his (Smalley's) past attitude on the question under discussion, and where it differed from the stand of the interrupter at the present time. This request was made because of Mr. Smalley having been led to believe that Mr. Saunders was to mis-interpret his attitude as a campaign argument for consolidation. In reply, Mr. Saunders stated that he had no intention of using Mr. Smalley's past or present views on the question mainly because he did not know of his attitude at the present time. However, complying with the challenge of Mr. Smalley, the speaker gave what he believed to be the views of Mr. Smalley in the past years, reading extracts from a number of clippings taken from a scrap book, which contained many articles, pro and con, on the subject of consolidation. The first to be read was from a pamphlet issued in 1899 endorsing consolidation, with Newton B. Smalley's name appearing as one who had signed the statement. Another pamphlet issued in 1903, together with an interview secured by a reporter from Mr. Smalley and published in this paper that year, were also read, showing that the ex-Mayor favored consolidation at that time. Another clipping from this paper as late as December 8, 1910, showed that Mr. Smalley up to that time advocated consolidation. The last clipping was in the form of a reply to a communication from L. V. F. Randolph, of this city. Later in the evening, Mr. Smalley stated that at present he favored securing annexation before consolidation, while not denying that in former years he had been out and out for consolidation. While admitting that he was agreeable to consolidation providing that annexation should come along with it, he referred to Plainfield as the most extravagant city of which he knew. Both Mr. Saunders and Mr. Smalley argued back and forth on the question for some time, with little accomplished either for or against consolidation as a result.

Former Mayor Saunders, during his address after the completion of the reading of the various clippings, dwelt on a number of the detailed reasons as to why borough citizens should endorse the consolidation movement at the polls next Thursday, dealing mainly with financial and tax questions. His remarks were to the point, but a number in the crowd did not agree with the conclusions the speaker drew, and a number of questions were raised. The meetings will be continued this evening.

—Roth & Co. will be closed all day Monday.—Adv. ***

FINE CLUBHOUSE WILL BE BUILT

Citizens Plan Erection of Social Rendezvous on Evergreen Avenue.

ALL MODERN FEATURES

Swimming Pool and Game Courts Leading Attractions—Structure to Be of Concrete—Will Be Open all the Year Round.

Tentative arrangements have been made by residents living in the vicinity of Evergreen avenue for the establishment of a social and athletic rendezvous that will, when completed, prove to be a valuable addition to the city's recreation facilities. For a long time past there has been a much felt need of an indoor swimming pool that might be used by the public and the new movement indicates that this want will be fulfilled in the near future. According to information made public yesterday, it is proposed to erect a handsome athletic club building, similar to the metropolitan centres, on Evergreen avenue, and a large number of prominent local citizens are engaged in promoting the idea in an effort to make it a reality as soon as possible.

It is proposed to supply the new structure with every modern convenience, including an indoor swimming pool that will be in use both winter and summer. Other features will be a handball and squash court, tennis courts, lounging rooms and provision for indoor games.

The structure will be built of brick and concrete and will be open twelve months in the year. The site selected is directly opposite the home of Howard A. Colby and ample ground is afforded for extensive construction work.

When completed the place will be in charge of a competent director and athletic and swimming instructors will be engaged to take care of these important departments. Careful supervision will be maintained over the club and it is proposed to fix a nominal membership fee. A reception hall, in which dances and other social affairs may be held, will be provided and a definite routine of work drawn up prior to the opening.

Erected on this particular site the structure would probably prove vastly popular with those who frequent the Plainfield Country Club and at the same time be within easy reach of everyone.

SAID "POLICE DOG" WAS ONLY PLAYFUL

Night Watchman Arraigned in Court on Complaint of Aged Pedestrian.

"Wiggins is more vicious than his dog," declared John McPeak in the city court, this morning, when he appeared as complainant against Kirk Wiggins, a special watchman employed by residents of Hillside avenue, whom he charged with allowing a vicious canine to run at large and with using abusive language to him. According to McPeak the animal attacked him Sunday night, while he was walking in the Netherwood section and when he complained to the owner about the beast's actions he was instructed to keep his mouth shut or he would be treated to a clubbing.

Wiggins denied using abusive language to his accuser but admitted that the dog ran after McPeak, explaining that he was harmless. Reprimanded by the court for his offense the defendant stated that Mayor Stewart had given him permission to allow his "police dog" to ramble about the premises of those whose houses he was engaged to watch at night and claimed that the complainant was acting suspiciously when the incident occurred. He was lectured by Judge DeMeza for the stand he took as a person vested with special authority and told not to repeat the offense that had been alleged by McPeak. Sentence was suspended.

JAMES SWIFT'S FUNERAL.

The funeral services of James Swift, aged 29 years, who died last Wednesday, will be held this afternoon from 200 West Second street. Rev. Griffin W. Bailey will have charge and interment will be made in the Plainfield avenue cemetery.

Miss Helen Woodruff, of Duer street, leaves next week for Vermont.

—Peaches continue to arrive daily in large quantities at Neuman Brothers' Watchung avenue market, and are offered at unusually low prices by the basket. Pears, plums, grapes and other fresh fruits, suitable for canning and preserving are displayed in large quantities.—Adv. ***

FIERCE FIGHTING CONTINUES ON BANKS OF OISE; RUSSIANS SEND 900,000 MORE MEN INTO POLAND

Christiania Hears That a Peace Conference Will Soon Be Held--Germans Say They Have Not Been Defeated By the Allies--Italian Radical Party Wants Government to Declare War and Join With Triple Entente--Austria Concentrating Forces for Decisive Battle Near Przemysl.

PUPILS EAT LUNCHES AT MINIMUM COST

Plainfield High School Counters Supply Noon-day Meals for Many.

In accordance with the custom adopted last year in the local public schools, members of the Plainfield Mothers' Association, yesterday, reopened the penny lunch counter in the Plainfield High School and are planning to renew the feature in the Bryant School on October 1. The opening day's supply of food fed between 400 and 500 of the High School pupils and about 400 grammar school pupils. A new menu will be placed at the disposal of the scholars each day, but soup, milk, sandwiches and ice cream will always be available. A fee of three cents for each of these foods is charged and this is considered a minimum rate.

Ten boys from the High School and ten from the grammar school assist at the counter and in return receive their lunches free of charge. The counter is opened between 11:15 and 12:35 each day, and is in charge of the association.

Mrs. Herbert E. Parker is chairman of the committee in charge, and she has for her assistants, Mrs. G. Stuart Simons, financial secretary; Mrs. Stephen Voorhees, chairman of the menue committee; Mrs. G. S. Munro, chairman of the student committee; Mrs. C. H. Rice, chairman of the commissory committee; Miss Palmer, chairman of the equipment committee; Mrs. D. F. Godown and Miss M. Cardner assists Miss Ethel Hall in the cooking. Miss Neighbor is in charge of the tickets and those who assist at the lunch counter are Mrs. George Wean, Mrs. H. G. Henwood, Mrs. Gearge Place and Mrs. Arthur Goodenough.

FRANK HOWLAND LOSES HIS LIFE BY DROWNING

Frank Howland, for many years a resident of this city and at one time head draughtsman at the Walter Scott Printing Machine Works, was drowned off Battery Park, New York, on Tuesday morning. Just how Mr. Howland happened to lose his life is not known, only the fact that he was drowned being received here.

Mr. Howland since leaving Plainfield had been living in New York, where he was employed. He was a graduate of the North Plainfield High School. While a resident here he was interested in Y. M. C. A. work and he had a large acquaintance. He is survived by a wife and several relatives who reside in Rochester, N. Y.

MRS. MAUD LOWRIE DEANE.

The remains of Mrs. Maud Lowrie Deane, who died at Wilmette, Ill., last September, were received in Plainfield, yesterday, and were laid at rest in the family plot of her father, Dr. H. H. Lowrie, in Hillside cemetery.

Mrs. Jennie E. Ross and son, of Brooklyn, have moved back to Plainfield, and are residing on East Seventh street.

—400 baskets of fancy white and yellow peaches will be found at Neuman Brothers' Watchung avenue market tomorrow. Extra fancy fruit will be offered at 85 cents for 16 quarts; fancy fruit at 75 cents, and good fruit at 65 and 50 cents.—Adv. ***

—Daily Press want advs. pay.

Paris, Sept. 18.—It was officially announced this afternoon that the allies have progressed somewhat on their western wing and are repulsing a vigorous German offensive movement.

London, Sept. 18, (Central News Cable)—The great battle on the line extending from the region of Noyon, on the Oise, northwest of Paris, to the River Meuse, north of Verdun, continued with fierceness along the whole front today. The allies are storming the trenches of the Germans.

Christiania, Sept. 18, (Central News Cable)—The Aften Posten today publishes a telegram from Berlin passed by the German censor announcing that at a conference soon to be held in Washington a basis for peace will be reached.

Washington, D. C., Sept. 18.—Acting under instructions from the President, officials from the State Department absolutely refused to discuss today the communication from Berlin indicating that peace might be arranged if the United States was successful in asecrtaining the terms upon which the allies would consider such a move. It is impossible to obtain even an admission that this communication, received through the agency of the Imperial Chancellor of Germany and United States Ambassador Gerard has been received here.

The message from Gerard to the State Department makes it clear that Germany's chief objection to the acceptance of the President's offer of mediation at present is that it would appear to the governments of the allied forces that such acceptance would be an indication of the weakness of Germany.

Rome, Sept. 18, (Central News Cable)—The Italian Radical party will today vote an order of the day asking the government to forsake its policy of neutrality, and to ally itself with the triple entente. The anarchist party has declared against war.

The Tribuna prints a despatch from its correspondent in Petrograd to the effect that a new Russian army of 900,000 men is advancing in central Poland, and that it is the vanguard of another army of 2,000,000 which is marching toward Poland now. A third army of 2,000,000 has been assembled and is beginning to move forward.

Austria is said now to be concentrating all her forces along the line between Przemysl and Tarnow for a decisive battle. An official statement by the war office in Vienna says that Gen. Conrad's son was killed in the battle of Rava Russka.

Amsterdam, Sept. 18, (Central News Cable)—The German war headquarters in Berlin has issued the following official statement:

"In the battle of September 17 between the Oise and Meuse Rivers, there has been no decisive victory yet. The indications, however, are that the resistance of the enemy is beginning to decrease. An effort made by the French with great bravery to break through the Germany extreme right has failed. The centre of the German army is slowly advancing. Sallies by the French in the vicinity of Verdun have been repulsed without much trouble."

Measures have been taken in Berlin to protect works of art in Belgium. Superintendent Director Falke, of the Berlin Art Museum, has been charged to take all proper measures.

The Germans yesterday bombarded Grenbergen, a village three miles north of Termonde, and Baesrode, a town about four miles east of Termonde. The Belgians dynamited the bridge over the south branch of the Dendre River, cutting the communication between Termonde and Brussels, some time early yesterday morning.

An incessant cannonade all yesterday showed that an artillery duel was in progress. German cavalry which appeared at the destroyed bridge received a heavy fire and fell back.

Many minor encounters are reported. Near Ypres a force of Germans were defeated by the Belgians and withdrew into France, where it was completely wiped out by French troops. Near Poperinghe, in West Flanders, 3,000 Germans with mitraileuses and a train of provisions were attacked by 1,000 French cavalry. Fifty were killed and 100 taken prisoners. The rest of the Germans retreat across the French border, where they were met and were defeated by the British.

Cettinje, Montenegro, Sept. 18 (Central News Cable).—The Montenegrins have occupied Gorazda, a village of 2,000 population, on the River Drina, 35 miles southeast of Serajeyo.

Copenhagen, Sept. 18 (Central News Cable).—The Wolff Telegraph Bureau, the semi-official German news agency, reports that the German Chancellor, Herr Von Bethmann-Hollweg, has issued a contradiction of the French and English despatches. He declares that nowhere is German soil in possession of the Russians or French troops, that in Alsace and Lorraine the French troops were thrown back on Moret and that all efforts to attack the Germans between Oise and Meuse Rivers have miscarried.

The statement also says that com-

(Continued on page 5.)

Saturday Sales Always Mean Money Saved

IF YOU ARE NOT NOW A CUSTOMER—COME ON SATURDAY—MANY ITEMS ALL THROUGH THE STORE (NOT MENTIONED HERE) THAT ARE UNDER PRICE.

Millinery Department

A Big $1.00 Sale

Our Millinery Department has no formal opening, but for the last three weeks we have been showing latest style Hats. No opening show here, but ready for business for all the time.

Saturday a Big Sale of New Hats at $1.00

Values to $3.00.

These hats are sample hats in trimmed as well as shapes, in silk velvets and German velours; a great bargain; on sale Saturday if the lot lasts so long, at only ..... $1.00 each

IN THE BASEMENT

A Sale of Granite and Galvanized Ware at 10c and 15c

Regular Prices 15c to 29c.

These prices for Saturday only if the lot lasts so long; 500 pieces in big variety of items. Following are only a few of the many:

AT 10 CENTS—Pails, Colanders, Sauce Pans, Preserving Kettles, Coffee and Tea Canisters, Wash Basins, Chambers, etc.

AT 15 CENTS—Galvanized Tubs, 14-quart Pails, Milk Pans, Berlin Kettles, Sauce Pans, Roasting Pans, etc.

WOMEN'S SKIRTS AT $2.00.
Regular Values to $4.
On sale for Saturday only, women's fine wool skirts, in blue and black serges, checks and plaids; Saturday your choice at only $2.00

SWEATERS AT $1.98.
Regular Values to $3.
Lot of men's and women's all wool Sweaters, various colors, and all sizes in the lot; your choice at only ..... $1.98 each

$1.25 SUIT CASES $1.00.
Fine fiber cases, 24-inch size; patent hinge that will not come off; clasps, lock and key, at only $1.00

A. E. FORCE & CO.

"THE WHITE STORE"

We Give the Famous S.H. Green Trading Stamps

RIBBONS 19c A YARD.
Again on Saturday, fine silk ribbons; 25c to 39c kinds, at only ..... 19c a yard

DUNELLEN

All the Happenings of the Day In Plainfield's Hustling Suburb.

Mr. and Mrs. Harry Gnatz, of Park place, have been entertaining Mr. Gnatz's father and brother, Henry and Edward Gnatz, of Newark.

Irving Munday, of Prospect avenue, has accepted a position with Mann, the grocer, at Bound Brook.

Mrs. Ida Giddes and daughter, of Lincoln avenue, left on Wednesday morning for Batum, Ohio, where she will make an indefinite visit at the home of Ronald Blosser, her fiance.

FOOTBALL PRACTICE.

The Monarch football team will hold its first uniform practice tomorrow afternoon on Maurer Oval. All candidates are requested to be present.

Mrs. Walter Vliet, of Front street, entertained friends from Newark, yesterday.

The Misses Anna and Sophie Alberti, spent yesterday in Newark.

Paul Ratti, of the Ratti fruit store, was a visitor in the city yesterday.

Herbert E. Nelson, Frank Smalley and Fred Ward enjoyed an automobile trip to Newark yesterday morning.

Mrs. C. D. Gooch's mother, who has been visiting her, has returned home.

John McMahon, of Railroad avenue, witnessed the game between the Giants and the Cincinnati "Reds" at the Polo Grounds, New York, yesterday.

Councilman Richard M. Ryan, who has not been well, is feeling considerably better as the result of a vacation from his duties and expects to return to work on Monday.

Miss Caroline Schwarz, of Brooklyn, who has been visiting Miss Clara Gray, of Front street, since Saturday, returned home yesterday morning.

RETURNS TO THE CITY.

The Zimmermans, who for the past two years or so have been residing on the old John R. Campbell property at the corner of Grove street and Prospect avenue, were moved back to the city yesterday afternoon by the Smith Auto Express Company.

"RUBBER" GAME TOMORROW.

A large delegation of local fans are planning to witness the rubber game between the St. Joseph and Y. M. A. clubs at Bound Brook tomorrow afternoon. The club that wins this game will be the champions of Bound Brook, and the affair therefore, promises to be very hotly contested. The St. Joseph's are the local favorites because McFadden, Teeling and Hanon, three home boys, play with them.

Henry Wrage, of Walnut street, continues to improve slowly from an attack of malaria.

Rev. H. F. Fettemer, of St. Louis, is visiting his uncle and aunt, Mr. and Mrs. John W. Moynihan, of Bound Brook road.

Miss Irma Baldwin is enjoying a week's vacation from her duties in the Dunellen apparel store.

The monthly meeting of the Board of Trade will be held on Monday evening in the borough hall.

PARENT-TEACHERS' MEETING.

The meetings of the Parent-Teachers' Association will be resumed on Tuesday afternoon, September 29, when a meeting will be held in the Lincoln School at 4 o'clock. All parents, whether they belong to the association or not, are cordially invited to attend this meeting.

Mrs. W. R. Hatfield and Miss Irma Baldwin are visitors at Newark, today.

JOHN HUFF IMPROVING.

John Huff, of North avenue, who has been visiting his brother-in-law, Fred Chesire, at Bayville, near Oyster Bay, for the past two weeks, writes that his visit is benefitting him greatly. His appetite has improved and he sleeps better.

Miss L. A. Smalley, of Jackson avenue, left yesterday for an indefinite stay at Lakewood. She is stopping at the Woodland Villa.

The members of the "Kaffee Klatsch," composed mostly of Plainfield women, met at the home of Mrs. George H. Richter, on Prospect avenue, yesterday afternoon. A very pleasant afternoon was passed.

Mrs. Lewis T. Churchill, of Fourth street, entertained the Misses Hazel VanSickle and Alice Fenner, of Plainfield, last evening.

C. Wesley Blaine has awarded Goldson W. Smalley the contract of laying concrete sidewalks along the Lincoln avenue frontage of his property, which covers the block between Third and Fourth streets.

John Smith, of Front street, who has been laid up for two weeks with an ulcerated tooth, is able to be out and about again. He has not, as yet, however, been able to depart from a liquid diet.

Earl Victorson, son of Mr. and Mrs. Oscar Victorson, of First street, will be a student at New York University this year. He will take a course in mechanical engineering. He will leave on Monday to take up his studies.

STYLISH RELIABLE

ROTHBERG SERVICE IS THE RIGHT KIND OF SERVICE

This store offers to men of Plainfield and vicinity the right kind of service in things to wear.

It's a store for men, young men and women who shop for men, who want the best possible value—returns for the money they spend; whatever the amount may be.

ROTHBERG'S

Stein-Bloch Smart Clothes

"Most Things Men Wear."

214 W. FRONT ST.

Right Next to Proctor's.

New Providence.

The New Providence A. A. met last night at the home of the president, A. J. Balcom.

A dance was held in St. Mary's Hall, Stony Hill, Wednesday night, by the young people for the benefit of the church.

The New Providence A. A. baseball team will go to East Orange tomorrow afternoon to play the American A. A. team. These teams have broken even, each having won a game in the series. Saunier will pitch for New Providence and Foley will catch.

The borough tax rate this year will be 2.27, a drop of four points from last year. The township rate will be 2.25, a drop of six points. Last year both taxing districts were far over the maximum limit rate then in force, and were compelled to cull their appropriations in consequence. This year the maximum tax rate act is not in force, but both local taxing districts are well under the maximum rate prevailing this year.

Warrenville.

There will be a dance given by Andrew Colosso at Mountain House Hall tomorrow evening at 8 o'clock.

The Coontown Ladies' Aid will hold its sociable at the home of Miss Lillian Williams, of Mountain Boulevard, on Tuesday evening, September 29.

Miss Myrtle Cooper, of Hillside Farm, is visiting Mrs. Alice Penhale, of New York.

Mrs. Oliver Ulmer, of Plainfield, and Mrs. Benjamin Harrison, of Coontown, are visiting Mrs. Eliza Jennings, of The Cedars.

Miss Ethel Harrison, of Coontown, is visiting Edith L. Cooper, of Hillside Farm.

Mr. and Mrs. Raymond Adams, who recently sold their farm, moved yesterday to Inwood, L. I.

George Hendershot, who has been spending several weeks in Warrenville, returned to his home at Whitehouse, yesterday.

William Hermstedt has purchased a new automobile from Raymond Adams.

Mr. Dudenhoff, who recently purchased the Raymond Adams farm, has taken possession.

B. S. Harrison, of Coontown, is confined to his bed by illness.

Freemen Strait has completed his bungalow on his farm back of Villa Hauser.

Miss Anna Hermstedt is visiting friends in New York.

Miss Viola Hauser, who has been visiting Miss Neva Boehm, of Newark, has returned to her home on Mountain Boulevard.

The Reinmann Brothers are delivering a carload of tree poles to C. Augustine, of Newark.

Leslie Toms has taken a position with M. Rabinowitz, who has the contract for the building of three bungalows for the Kline Realty Company.

The Summit Gas and Power Company is taking the measurments for the electric light poles in this district.

Mr. and Mrs. Fleishman, who have been visiting their son, have returned to their home in Pittsburgh.

Middlesex Borough

Emanuel Keller has removed from a farm near the Haight and Todd property to the Curcio house on Lincoln boulevard, adjoining Lincoln Hotel. B. King, of New York city, has purchased the farm that Mr. Keller leaves, and taken possession of it and will make it his home.

John Rafferty, of Mountain avenue, who is employed in the office of the Levgar Structural Steel Works, is on a two weeks' vacation. He expects to spend part of it with friends in Brooklyn and vicinity.

The prizes offered by the Ostrander Company for the best kept lawns by those living in the company's houses, were awarded last week. The lucky winners were: First prize, William Wagner, of Mountain avenue; second prize, L. W. Dempsey, of Lincoln boulevard; third prize, W. H. Hall, of Lincoln boulevard. First prize, 60 pieces of silver; second, 40 pieces of silver; third, full dinner set.

J. D. Taylor, of Vallejo, California, has sold lot No. 1, block 17, Piscataway township, to O. A. LaPointe, home builder.

William J. Cairnes, of Philadelphia, Pa., was in town Wednesday, visiting his property. Mr. Cairnes, who is in the seventies, has served as ticket agent at Schamaxton Ferry for more than 32 years, and has recently been retired by the company on a pension. He makes it a rule to make an annual visit to Lincoln.

Dr. R. C. Hart, of New York city, and M. McMaster, of Trenton, were in town yesterday on business.

O. A. LaPointe, the builder, has received the general contract for the erection of a six-room cottage at South Plainfield, for Mrs. E. Marrin, of Brooklyn. The work will be started at once, that the foundation may be finished before frost.

John DeFillipi is erecting a dwelling house on Harris avenue adjoining his store.

M. S. Bernstein has improved the new front to his store by a coat of paint.

'Plains & Fanwood.

The Borough Council held a routine business session in the Fanwood fire-house last evening.

The tax rate in the borough this year will be six points higher than last year, having jumped from $1.66 to $1.72. This is partly occasioned by the new tax maps that will cost $500 and several pieces of macadamizing done.

Dr. H. K. Carroll will conduct the weekly prayer meeting in the Methodist church, this evening.

Miss Carrie Betman, former borough postmistress has returned to Fanwood, after visiting at Asbury Park for several weeks and will reside here for the time being.

Mr. and Mrs. S. G. VanHoesen are entertaining Mr. VanHoesen's grandmother, Mrs. Margaret Gay, and parents, Mr. and Mrs. F. T. VanHoesen, of Roselle.

Miss Florence Nicholl, of Springfield road, has been spending her vacation in Massachusetts and New Hampshire.

Mrs. Henry L. Jesperson, of Martine avenue, has been spending several weeks in Detroit.

Miss Theresa Lewis, Miss Minnie Frazee and Gabriel Goletto have just started courses at the Plainfield Business College.

The revised list of the teachers in the local schools have been made up as follows: School No. 1, departmental in sixth, seventh and eighth grades, Miss Anna L. Mittell, Miss Emma T. Crowly and Miss Anna Johns; fifth grade, Miss C. Florence Reed; fourth grade, Miss Marion Egan; fourth B, Mrs. F. Andrews; third grade, Miss Harriet M. Squires, second grade, Miss Lillian MacClay, second B, Miss Mildred Stiles; first grade, Miss Caroline Lent; kindergarten, Miss Mary T. Merrill. School No. 2, principal and teacher of grammar grades, William D. Althouse, and teacher of primary grades, Miss Georgia Lee.

There are two vacancies in the Borough Council this fall, they being left by the expiration of the terms of Albert I. Nichols and Frank Erner. Mr. Erner is not out for re-election, his place being sought by W. G. Britton, a Republican. Mr. Nichols, also a Republican, is out for re-election. A justice of the peace is also to be elected, but no one is a candidate for the office. Dr. F. W. Wescott is also seeking a re-election as a member of the Republican County Committee. The Democrats, Progressives or Socialists failed to put a ticket in the field. Every since the organization of the Socialist party there has been one vote cast for that party in the borough.

Walter C. Johnsten and family, of Brooklyn, are spending a few weeks at Birchwood Farms, in the township.

The poll clerks at the coming election are H. P. Robinson and H. J. McDonough.

Fred Hunter, of Camden, is visiting his parents, Mr. and Mrs. John Hunter, of the township.

James Martin, of Murray Hill, is visiting his brother, Eugene Martin, of the township, for a few days.

BARACA PINNERS EASILY DEFEAT DUNELLEN STARS

The Baraca bowling team, of Dunellen, easily defeated the All Stars, of that place, in a three-game match there last night. The games were uninteresting for the spectators, although a large gathering was present to cheer for their respective favorites. The Stars were never in it with their opponents and the losers' scores were all in the six hundreds, while the winners chalked up 842 in the first game.

Voorhees pinned the best and held the high score of the night with 223 which he made in the first game. Oakley was his nearest rival with 188 while the high score on the All-Star quintet was 154 made by Voehl. The scores follow:

BARACAS.			
Fredericks	158	159	120
Parker	152	147	158
Braun	145	182	137
Oakley	164	148	188
Voorhees	223	160	157
	842	796	760
ALL STARS.			
Fagley	97	139	139
Mann	124	126	145
Zink	137	149	148
Starker	138	122	86
Voehl	141	126	154
	637	666	672

ROD AND REEL

High Water Today.

	P.M.
Sandy Hook	5:38
Morgan's Station	5:48
Sewaren	5:58
Governor's Island	5:52
Jamaica Bay	6:08
Corson's Inlet	4:38
Centre street (Newark)	6:47
Great Kills, Morgan Station	6:32
Wreck Lead, Elizabethport	6:59
Newark Bay Light	7:18
Canarsie, Hammel's	7:11
Raunt, Goose Creek	7:25
Sheepshead Bay, Sandy Hook	6:28

Anglers are again getting striped bass at the railroad bridge at the Highlands. A striper was hooked recently by one of the regulars, and the fish finally got the line entangled with the bridge piling and the fisherman lost fish and rig. One morning a motorist crossing the bridge noticed a commotion in the water and sent his chauffeur down to investigate. The latter soon returned with a thirty-two-pound striped bass, which was hooked to a line wrapped around the piling.

Many of the expert casters of the Newark Bait and Fly Casting Club will take part in the tourney that will be staged in Central Park, September 25 and 26 by the Anglers' Club of New York. The events will include both bait and fly casting.

One angler landed a dozen nice weakfish near the black can buoy in front of Keyport. With a cessation of the high wind from the northeast, fishing should be good again in Raritan Bay, and should hold over until next month.

Two men fished off the Princess Bay light yesterday in the sixty-foot pole, and brought over fifteen big weakfish. The water was still rough, but the wind had gone down considerably since Tuesday. They had their best luck on the incoming tide.

The fishing along Raritan Bay is taking a turn for the better. Nothing but the east winds has put a damper on it, and they cannot hold on much longer, as they must bring rain, and that will end them for a time. There are plenty of fish in the rivers that empty into Raritan Bay, as can be seen from the catches made at Sewaren, and as soon as the winds turn to any other quarter than the east they will run out to deep water again.

The fall fishing at Barnegat is now in full swing and the visitors are catching weakfish, bluefish, fluke and kingfish in the bay and channel bass in the surf.

The purging of Weequahic Lake has not interfered very much with the fishing, and if bass can be caught in its present condition, there should be some fine sport as soon as it clears. The wind has kept the heavy green discharge in the southern section of the lake, but a change yesterday afternoon started it moving toward the overflow, and that will show its good work by tomorrow. Bass were seen breaking water through the "top soil," as one chap put it, and that is positive proof that the fish are hungry.

PLAY SECOND GAME.

The Interhavens, of North Plainfield, and the Highlanders, of Netherwood, will meet on Hyde Oval for the second time this season tomorrow afternoon at 3:30. The first meeting resulted in a victory for the Highlanders, but their opponents gave them a hard fight in the last innings and the boroughites expect to turn the tables this time. Denny and Kyle will work for the visitors and Conover and Taylor will be the battery for the Interhavens.

HIGHLANDERS vs. CENTURY.

The Highlanders, of Netherwood, and the Century A. C. will meet on the Netherwood grounds Sunday afternoon at 3:30. As both teams are evenly matched a close game is expected. Denny and Kyle will form the battery for the Highlanders and Conshay and Winters will be in the points for the Century A. C.

ELKS' LEAGUE MEETING.

A meeting of the Elks' Bowling League will be held Sunday in the Jersey City clubhouse. George L. Hirtzel, Jr., president of the circuit, has sent out notices to all lodges interested in the contest.

PARK CLUB MAY JOIN COUNTY BOWLING LEAGUE

The Park Club bowling team will probably be represented in the Union County League, which gets into action about the middle of November. Last year there were six teams and the league proved very interesting to the end and this year the local club and the Linden Country Club will probably be admitted to the circuit.

Last year the Park Club had a good team and if it plays in the league this season it is expected to make a good showing.

HORSE SHOW JUDGE.

Lewis E. Waring, of West Seventh street, will be one of the judges at the annual horse show to be held at Bryn Mawr, September 22-26. This week he is judging at the show being held at White Plains, N. Y. The Philadelphia show will be one of the biggest outdoor affairs in the country. There will be classes for fox hounds every morning, which will be a big feature of the exhibition.

WANT BASKETBALL GAMES.

The junior basketball team of the North Plainfield High School would like to arrange games with teams in and about the city. The team is very fast and has won the interclass championship for the last two years. Address all communications to Oscar Dilts, junior class, North Plainfield High School.

INITIAL CALL.

Captain Marjorie Burtis, of the North Plainfield High School girls' basketball team, has issued a call for all candidates to report for the first practice this afternoon. Miss Barnard will act as coach.

BIRTHDAY SUPPER.

All members of the local Y. W. C. A. who have had birthdays in the months of May, June, July, August and September, are invited to a birthday supper which will be held in the association parlors Thursday evening at 6:30 o'clock. Those who expect to be present are requested to hand in their names at the office not later than next Tuesday.

WATERMELON SOCIAL.

Old Glory Council, No. 62, Daughters of Liberty, will meet tomorrow evening at 8 o'clock in its rooms in the Babcock building. After the business session there will be a watermelon social in the banquet rooms on the fourth floor. Several propositions for membership will be received at the meeting.

WILL HAVE SPECIAL HOURS.

Miss Wetherall, the physical director of the Y. W. C. A., will hold special hours from now till the opening of the regular classes for all who wish to consult her. She will be in her office on Mondays, Tuesdays and Thursdays from 4 to 6 p. m., and on Tuesday and Thursday evenings from 7 to 9 o'clock.

—Your "situation wanted" ad will be read by your next employer.

War Map Coupon

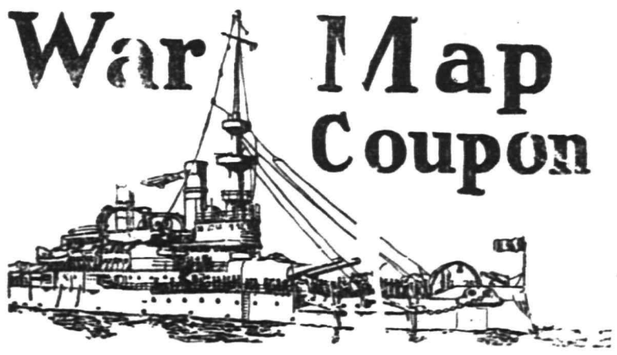

Latest European War Map

Given by THE DAILY PRESS

to every reader presenting this COUPON and 10 cents to cover promotion expenses.

BY MAIL—In city or outside, for 12c. Stamps, cash or money order.

This is the BIGGEST VALUE EVER OFFERED. Latest 1914 European Official Map (5 colors)—Portraits of 16 European rulers; all statistics and war data—Army, Navy and Aerial Strength, Populations, Area, Capitals, Distances between Cities, Histories of Nations Involved, Previous Decisive Battles, History Hague Peace Conference, National Debts, Coin Values. EXTRA 2-color CHARTS of Five Involved European Capitals and Strategic Naval Locations. Folded, with handsome cover to fit the pocket.

CLIP THIS COUPON

FREE COUPON
IMPERIAL EMBROIDERY PATTERN OUTFIT
PRESENTED BY
PLAINFIELD PRESS

THE IMPERIAL EMBROIDERY OUTFIT is guaranteed to be the greatest collection and biggest bargain in patterns ever offered. The 160 patterns have a retail value of 10 cents each, or more than $10.00 in all. Bring ONE Coupon and 48 cents to this office and you will be presented with One Complete Outfit, including Book of Instructions and one All Metal Hoop. The 48 cents is to cover duty, express, handling and the numerous overhead expenses of getting the package from factory to you.

N. B.—Out of town readers will add 5 cents extra for postage and expense of mailing.

We are Presenting Complete Stocks of Fall Goods

Stocks are being daily augmented by the arrival of fresh shipments. The store is bright with **AUTUMN** freshness. *It is certainly worthy of your inspection, and we hope that you will come to see it tomorrow.*

The stocks of Fall goods which we now present were chosen from the country's foremost manufacturers. They present an interesting summary of what the new fashions for Fall are, and should be of interest to everyone.

You will find prices reasonable if you desire to purchase now.

Here are the Dress Goods and Silks You Will Need for Fall Dressmaking

We present complete stocks of Dress Goods and Silks needed for Fall apparel. Every desired weave, pattern and color is here. The serviceability of every yard of these materials is guaranteed.

You are **SAFE** in selecting any of them. That our prices are reasonable the following items show:

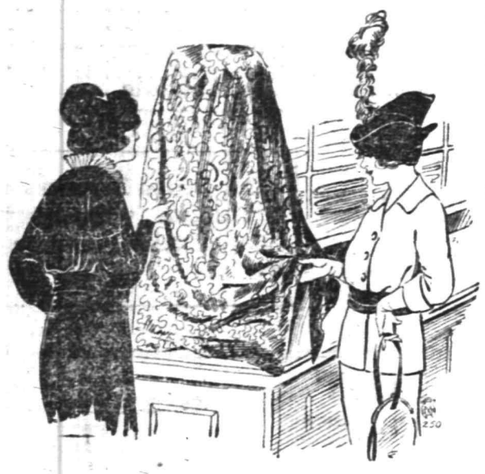

A collection of 72 different styles of Plaids, Mixtures, and Roman Stripes, all Wool Eponge and Santoy, and 18 shades of solid color all Wool Serge and Granite Cloth, all this season's new patterns and colors; 36 and 38 inches wide; at per yard 59c

43 pieces of 42-inch all Wool Materials suitable for suit or dress, in all the new shades for street wear; all are this season's weaves. Included in this range are 16 shades of All Wool Serge, 45 inches wide, at a yard 79c

84 pieces of All Wool Dress Materials at $1.00 and $1.25 per Yard—There is hardly a new weave shown this season that is not represented in this aggregation. They come in Solid Colors, Roman Stripes, Mixtures and Plaids, and are 42, 45, 50 and 52 inches wide.

AT $1.50 AND $1.98 PER YARD

At these prices, we show a collection of 52 and 54-inch Roman Stripe and Plaid Suitings in 15 of the richest color combinations; Satin Finish Chiffon Broadcloth (sponged and shrunk) in 14 different shades; All Wool Charmeuse Suiting, Santoy Finish, in Green, Black, Wistaria and Blue.

SPECIAL!

45-inch All Wool Crepe Premier Suiting, 20 different shades, at ..... $1.00 per yard

IN SILKS

We show a splendid line for street and evening wear.

40-inch Crepe De Chine, at ..... $1.69 yard
40-inch Cascade Crepe, at ..... $1.69 yard
40-inch Charmeuse, at ..... $1.98 yard
40-inch Charmeuse, at ..... $1.49 yard
40-inch Crepe Meteor, at ..... $1.75 yard
36-inch Satin De Chine, at ..... $1.50 yard
40-inch Silk Poplins, at ..... $1.25 yard

24-inch Roman Stripe Silks, plain and moired; 29 different colors and stripes, at $1.00, $1.25, $1.50 and $1.98.

We enumerate but a few here.

36-inch All Silk Satin Messaline, our standard quality in 56 different shades; at per yard **1.00**

53-inch Heavy All Silk Satin Duchesse, for Evening Wraps, Suits and Dresses; in black only; at per yard **2.98**

54 and 58-inch Cloakings, all wool Plaids, Zibelines, Silk Plush Coating, Chinchillas and Mixtures; a yard $1.98 to **3.98**

We Present the Newest Fashions in Women's Apparel

Our stocks are complete and contain the best of the new fashions in suits, coats, dresses and other apparel. We are proud of the stock because of its completeness and general interest. The quality of every garment is assured and there's a style here to fit any purse.

Winsome Fall Dresses for the Children

Many smart new models for school and general wear; well made of serviceable materials and attractively priced.

Bedding for the Winter

Good dependable bedding that will keep you warm and comfortable on the cold winter nights.

Boy's School Clothing

A complete stock of the apparel the youngsters will need for school and for general Fall wear. All reliable qualities and all reasonably priced.

New Fall and Winter Millinery

Charming new hats in scores of fashionable models; a style for every face, at a price for every purse.

SPECIAL VALUE
66x80 heavy Blankets, Silk Bound, pink & blue borders, pair. **2.49**

Note For Your Money at—
Tepper's
PLAINFIELD, NEW JERSEY

SPECIAL VALUE
Boys' all wool Suits with extra pair pants; at $5.00 & .. **5.50**

Spec. for Saturday 50c Crepe de Chine two-tone ties; all new shades...39c

ROSENBAUM'S
BAZAAR

Spec. for Saturday. Jersey Silk Petticoats; all new shades — $2.50 value $1.89

New Fall Goods
at Special Prices for Saturday

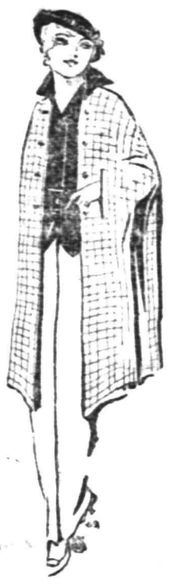

Special for Saturday

Fall Balmacaan Coats

All wool fancy tweeds, three-quarter length; just the right coat for this time in the year; $8 vaules.

$5.98

Newest Fall Styles in Waists

All Sizes up to 50; Priced Special, 98c up to **5.00**

A selection of 50 new styles in voile, silk, crepe de chine and pussy willow waists; some very smart models, all new colors included among this new assortment; priced very reasonable, from 98c up to $5.00.

20 New Fall Styles in Fall Skirts.

An assortment of the best and most desirable styles in serge or crepe, blue or black, including extra sizes up to 36 waist measure; priced very special for Saturday from $1.98 up to..... **7.50**

Ladies' Millinery
Special for Saturday
HATS TRIMMED FREE.

Select any shape in our Millinery Department and buy your trimming and your hat will be trimmed free and you'll find that you have saved considerably on your Fall Hat.

Boys' All-Wool Suits

NORFOLK STYLE—SPECIAL $5 VALUE 3.98

All sizes from 8 to 16; made of fancy blue stripe or gray mixture; very serviceable for school wear.

Specials Throughout the Store

$3.00 Skirts $1.98
$2.00 All Wool Sweaters $1.39
3 Pair 39c Silk Hose $1.00
$1.25 Dresses, 6 to 14 ..... 79c
50c Kid Belts 39c
$1.25 Middie Waists 98c
$1.50 Sweaters 98c

On account of holiday our store will be closed next Monday and Tuesday.

AMUSEMENTS.

PLAINFIELD THEATRE
COUNIHAN & SHANNON
Managers

TONIGHT AND TOMORROW
Matinee Daily at 2:30
HERBERT KELSEY
AND
EFFIE SHANNON
In That Famous Photo Play
After the Ball
PRICES
Matinee—All Seats 10c.
Night—5c, 10c, 15c.

3 DAYS COMMENCING
Monday, Sept. 21st,
MATINEE DAILY
ANNETTE KELLERMAN
In the Most Talked of Photo Plays
Neptune's Daughter
PRICES, Matinee and Night 15c and 25c.

3 SHOWS DAILY
2:30, 7 and 9 P. M.

Fall Styles Are In

Your Shoes are a **most important part** of your attire. They must be **attractive** in appearance, **comfortable, correct in style,** and made of **high grade leather** to insure long service and hold their shape; and sell at a **moderate price.** We have some dandys at—

$3.00 and $3.50

Come in and try them on. We know they will please you.

Boys' School Shoes $1.25, $1.50, $1.75, $2.00. Guaranteed Solid Leather.

STUART'S SHOE SHOP
215 WEST FRONT ST.

Girls' School Shoes $1.25, $1.50, $1.75, $2.00. Guaranteed Solid Leather

Business Hours: 9 A. M. to 6 P. M.

B. Altman & Co.

will hold, to-morrow (Saturday), in the Women's Ready-to-wear Department on the Third Floor,

An Important Sale of Tailored Separate Skirts

consisting of several new models of black broadcloth, navy blue and black gabardine and serge, black velveteen, and corduroy in black, navy blue, brown and green . . at $6.85

Fifth Avenue, 34th and 35th Streets, New York.

PLAYS AND PLAYERS

James K. Hackett is to open his season in Canada in "Othello."

Jefferson de Angelis and Eva Davenport are appearing in vaudeville.

George Broadhurst's latest melodrama is called "The Law of the Land."

Miss Elsie Ferguson has withdrawn from the cast of "The Dragon's Claw."

Nat Goodwin is to appear this season in a play called "The Bohemian," by Jack Lait.

Edward Sheldon's dramatization of Sudermann's "Song of Songs" is to be called "The Song of the Soul."

A dramatic version of Earl Derr Biggers' new novel, "Love Insurance," has been made by A. E. Thomas.

DeWolf Hopper is to give "Trial by Jury," by Gilbert and Sullivan, at the Greek Theatre, in California, next month.

It is said that E. H. Sothern and Julia Marlowe have reconsidered their plans and will return to the stage before the end of the season.

Eleanor Gates' play, "The Poor Little Rich Girl," has arranged to begin its third season in Rochester about the end of the month.

Frank Losee and Pedro de Cordova have been added to the cast engaged for "The Hawk," which is soon to be produced by William Faversham.

Laura Hope Crews is to be the leading woman for Leo Ditrichstein when he appears in his own adaptation of Molnar's play, "The Legend of the Wolf."

One of William A. Brady's most notable contributions to the stage this season will be the comedy drama, "The Things That Count."

Chrystal Herne, daughter of the late James A. Herne, is to be married next month to Harold S. Pollard, an editorial writer on a New York newspaper.

Muriel Starr, a young American actress who went to Australia last year, is said to be creating a sensation there by her work in "Madame X."

Charles Frohman has engaged Florence Fisher for the leading female role in the new play, "The Candle of Faith," in which Otis Skinner is to appear next month.

"The Little Cafe," one of the musical comedy successes of last season, has been sent on tour by Klaw & Erlanger. It is the work of C. M. S. McLellan and Ivan Caryll.

Paul Armstrong's play, "The Heart of a Thief," is to open its season October 5 at the Hudson Theatre, New York. The cast of fifty people will be headed by Martha Hedman, who will represent the character of a Swedish girl brought up in New York.

—Advertise in the Daily Press.

Plainfield Daily Press

LESLIE R. FORT .....Managing Editor

Published daily except Sunday, by the PLAINFIELD PRESS COMPANY, 105 North Avenue.

Entered at the Plainfield, N. J., Post-office as Second Class Mail Matter.

TELEPHONE PLAINFIELD 1300.

Private Branch Exchange connecting all departments

Two cents a copy. Ten cents a week. $5.00 a year in advance. Delivered by carrier or by mail. No extra charge for papers mailed to points in the U. S. and Canada.

Any subscriber failing to receive a single issue will confer a favor by notifying the business office.

Advertising rates mailed on application.

Copy for change of Advertisements to ensure change for same day must be at the office before 9 a. m.

SEPT. 18TH IN HISTORY.

1709—Samuel Johnson, famous English writer, born. Died Dec. 13, 1784.

1793—General Washington laid the cornerstone for the National Capitol in Washington.

1810—Chili declared its independence of Spain.

1838—Anti-Corn Law League founded in Manchester, England.

1849—Rupture of diplomatic relations between Russia and Turkey and Austria, as Turkey refused to give up Kossuth and other Hungarian refugees.

1850—President Fillmore signed the Fugitive Slave Law.

1868—Revolution in Spain; fleet and garrison of Cadiz opposed the Government.

1890—Dion Boucicault, noted actor, died. Born Dec. 26, 1822.

1901—Duke and Duchess of Cornwall and York visited Montreal.

1901—The Czar of Russia arrived at Dunkirk on a visit to the President of France.

1905—Czar of Russia proposed a second Peace Conference at The Hague.

Plainfield, N. J., Sept. 18, 1914.

CLEAN ADVERTISING LAW.

That the movement for the purification of the advertising columns of the newspapers has taken a great step forward is proven by the fact that a law, originally prepared by Printer's Ink, a trade paper, has been passed in twenty States, including New Jersey. The law provides that any person or organization making any false statement in advertising any goods for sale shall be guilty of a misdemeanor.

There have been cases in Plainfield where this law should be enforced, and we believe that our merchants will eventually realize that every fake sale which is held in this city hurts all the local business houses. The plan of renting an idle store for a month, stocking it up with a lot of cheap merchandise, and then representing by circulars displayed on the windows and distributed about town that real bargains are offered within, when the values really are very poor ones, should be stopped, and nothing will stop it so effectively as prosecuting one of the people who starts business in this way. It would only take one successful prosecution, for then no more of the fakers would come to town.

The adoption of such a law as that mentioned makes it possible to bring about a new era of business prosperity, provided the established merchants get together, and see to it that the law is enforced. This law should be used to apply to fake patent medicine concerns, who distribute circulars about the curative values of their goods, which any intelligent person knows contain false statements. A medical journal says that while it is primarily interested in securing honest methods in its own field, it believes that honesty in business is not divisible into classes, and the leaven of sincerity must permeate the entire mass.

The most far-sighted and progressive business men have recognized that honesty and truthfulness are indispensable assets for the successful conduct of any business. The strongest force for the purification of advertising today is the growing determination on the part of advertising men themselves to put an end to the deception and fraud which have so long characterized some phases of this business.

JEFFERY IN A NEW ROLE.

"Greater Plainfield" sounds well. Next week, perhaps, we shall present plans for a Greater Berkeley Heights. —Passaic Valley News., Sept. 9.

Sounds very much as if our hustling friend, "Bill" Jeffery, who has moved over the mountain again, has begun to make things hum.—Plainfield Daily Press, Sept. 14.

Yes; bugs hum.—Passaic Valley News, Sept. 16.

We don't believe that Sheriff Wright has helped his cause any by trying to create the impression that County Attorney William R. Codington, after signing James C. Calvert's petition for re-nomination, favors the Wright cause. Mr. Codington answered in writing a question as to what he thought of the conduct of the sheriff's office by Wright, and the latter took the letter, turned it into a campaign document, creating the inference that Mr. Codington favored the Wright candidacy. That kind of campaigning does not help anyone, and is liable to lose more votes than it will gain. If is true that Wright can claim that there was nothing on the circular that indicated that Codington was supporting him for clerk, but the average person who received the circular would take it that way.

Plainfield Democrats should bear in mind that they have an excellent chance to present a candidate for county clerk from this city. John P. Owens is one of a large field seeking the nomination, and if he gets the united support of his party members here, and a scattering vote elsewhere, his prospects of getting the nomination are good.

Former Mayor William L. Saunders, chairman of the North Plainfield citizens' committee which is endeavoring to bring about the consolidation of that municipality with Plainfield, has written the contributed editorial for tomorrow's Daily Press.

When former Mayor Smalley starts anything he is sure to be heard from again. He is now trying to defeat the passage of the consolidation measure in North Plainfield, and although we do not agree with him, we must admit that he is a fighter.

"See America First." That formerly was an appeal by certain transportation lines. Now it has become a necessity, for travelers at the present time cannot go to any other country with any assurance that they will be able to enjoy themselves.

Talk about a cat having nine lives! That Crown Prince of Germany must have a hundred. He is regularly reported dead each day, and then bobs up the next morning leading his army. If he is dead he is surely a lively corpse.

One of the local merchants is advertising a sale of goods "Made in America." Since the declaration of the war that has become a popular solgan, and the progressive firm will undoubtedly have many followers within a short time.

What would the political forecasters do if they did not have the Maine election to fall back on each year? Every side can see prospects for a victory elsewhere this fall, now that the New England State has held its election.

"820,000 Austrian prisoners taken by the Russians." With the present high cost of living it must be some job to feed that crowd. And there's no stone pile big enough to put them at work earning their board, either.

THE FORUM

Editor, Plainfield Daily Press:

The Mayor and Council of the borough, at the behest I am told of the Plainfield Board of Trade, have ordered a special election on September 24th on the question of the consolidation of the borough with the City of Plainfield. This election is appointed under the provisions of an old Act of the Legislature of 1902, an Act which was practically dead. By its terms the Act was to take effect subject to two provisos in the following order:

First, a referendum of the legal voters of the City of Plainfield holding an election in form and manner prescribed, by which the majority of said voters should accept and approve consolidation under the Act.

Second, a referendum of the same nature and form exactly of the voters of the borough, by which a majority of them also shall accept and approve the Act.

The Act under consideration manifestly contemplated a proper and formal agreement between the Mayors and Councils of both municipalities on the question of the consolidation, and then the about simultaneous ratification, or otherwise, of the Act by the voters of both municipalities in the order provided in the said Act.

The Borough Council, however, has ordered an election by the voters of the borough only, without any previous understanding or negotiations with the Mayor and Council of the City of Plainfield, and without ascertaining the attitude of the people, or the officials of the city on the subject as to whether they would, or would not, approve or desire a merger of the borough with the city, and without a vote having been first taken by the voters of the city.

In fact, there was no public sentiment in either the city or the borough demanding an election in the borough at this time. The matter was agitated by individuals before the Board of Trade of the City of Plainfield, and then presented to the Mayor of the borough, and by him to the Council.

It is to be regretted that the Mayor of the borough and the members of the Council, or those who agreed with him on the subject, yielded their prerogatives as the responsible guardians of the affairs of the borough in favor of the schemes of the aforementioned individuals connected with an outside commercial body, which in no wise represented or had authority to speak for the citizens of the borough. The citizens of the borough naturally look to the Mayor and his associates in authority to defend them from interference in their affairs by outsiders, be they Boards of Trade or individuals.

It is humiliating that the borough should be placed in the position of deliberately voting to consolidate with the city without there being the slightest intimation from the authorities of Plainfield, or the mass of the people, that they would accept the impertinent offer of our unasked attachment.

It is also humiliating from the standpoint of ordinary business sagacity that the borough's Mayor would actually contemplate our voting an irrevocable merger, without terms or conditions, or understanding having been had beforehand as to the basis and operation of such merger. Would any sane business man or corporation proceed in this way? Should not the affairs of the borough be administered with at least some semblance of regard for ordinary business methods?

Entirely apart from the question of the wisdom, or otherwise, of consolidation, the action of the borough authorities in allowing the subject to be thus forced upon the voters in the manner described is nothing short of an *adminisrative blunder. On this* account, if for no other, the voters of the borough should cast their ballots against the measure as it is now presented. No fair-minded citizen will object to consolidation if it can be fairly demonstrated that consolidation is for the best interests of the people of North Plainfield, but that demonstration must commend itself by a form of procedure which will include a clear understanding between the Mayors, Councils and people of *Plainfield and North Plainfield*, and an unmistakable but wholly reasonable provision for a quid pro quo for North Plainfield in any merger which might be considered.

Yours respectfully,
C. W. MC CUTCHEN.
North Plainfield, N. J., Sept. 17,1914.

Editor, Plainfield Daily Press:

There is an old saying that figures do not lie, but a good deal depends upon who puts them down. The following figures are copied from the official records and they seem to afford a telling argument in favor of consolidating Plainfield and North Plainfield.

In 1908 the ratables of Plainfield; that is, the property on which the tax rate was made up, were	$22,706,563
In 1913 these ratables were	27,936,515
Here we have an increase in five years of	5,229,946
In North Plainfield in 1908 the ratables were	4,482,700
In 1913 they were	4,344,950

These figures point plainly to the fact that Plainfield has a healthy growth while North Plainfield is standing still. Those who live in the borough know that this is true. In the annexation election twelve years ago predictions were made in public speeches and in the North Plainfield Review that the borough was on the eve of substantial growth. These predictions have not been fulfilled. The total tax value of the property on the borough's business street (Somerset street) is only one hundred and fifty thousand dollars, while for the same distance the store property on Front street is taxed on the basis of two million and a half.

Mr. Lyman, who is in the real estate business, made the statement the other day, that on Park avenue the property from the railroad to Fifth street, only a short distance, is taxed as high as the whole of Somerset street.

According to these official figures the business property of Plainfield is seventeen times greater than that of Somerset street for an equal distance, yet the city is only about three times as large as the borough in population. The figures also show that the entire value of Plainfield property is six and one-half times greater than that of the borough.

These are hard facts and no one wants to show them to the disadvantage of the borough, yet let us tell the truth and not deceive ourselves. The plain reason why this condition exists is that the borough is not building up its concentrated taxable districts; it is building them up in Plainfield, and it is this concentrated taxable district which helps keep the *taxes down and which enables the* community to keep up its improvements. By consolidation the borough taxpayers should get the benefit of this situation, for the laws of the State provide in its statutes that there shall be a fair and equitable division of property when two places are consolidated. These laws also provide that territories annexed or consolidated with cities shall be represented in the governing body according to population and in the same proportion as the city.

HENRY A. McGEE.

POLITICAL NOTES.

September 22—Primary election day and registration day for general election.

September 29—State convention of each party at Trenton and date on which county committees meet and organize.

October 20—Last registry day for municipalities over 5,000.

November 3—Election Day.

The Geran election laws are not entirely without virtue—they at lease give the printers sufficient work to keep them busy for awhile.

With a primary day, a special registry day and a special election coming within the course of eight days, the borough Election Boards are being kept busy, and a few knotty legal questions are being put up to the Boards for solution, especially relative to the special consolidation election.

The primary campaign will close in most cases tomorrow evening, and the voters will have until Tuesday to sum up the situation. A large number of candidates give the voters a wide choice, and the citizens should turn out in large numbers at the primaries next Tuesday.

The question of the hour—"What will the Socialists name for Congress in this district?"

The Third Ward Republican Club starts its open season this evening with a meeting in the Washington School on Darrow avenue. This is the last ward organization of the G. O. P. to get into line, and the attendance of all Republican voters of the ward is urged.

Many a man will step into a barber shop at 9:03 next Tuesday night and discover that it has been primary day in New Jersey. Such has been the sad state of conditions for many years, and will continue to be so long as voters are human. They forget that the time for good resolutions along this line is early in the day, instead of after 9 o'clock.

Freeholder Wilbur and Councilman Cose have been doing some tall hustling to bring the nomination for sheriff to this city. Each has the consolation that the vote in Elizabeth will be split even worse at the county seat among the three candidates than at this end of the county between two seeking the same nomination.

Many of the voters are eagerly looking forward to note the outcome of the "combination" tickets which have been formed during the present primary fight, especially in the Republican scramble for the nominations. Many are of the opinion that the "combinations" will change the entire complexion of the ticket, while *others feel that the voters are suffi*ciently independent in casting their ballots, that but little will be left of the team and trios after Tuesday of next week. People today are, it is believed, asking questions concerning the makeup of the individual candidates, rather than the merits of a combination of candidates.

While the borough of North Plainfield has seen little of the active primary campaign work, interest is *keen in several of the contests* and a fairly large turnout of voters is expected on Tuesday.

TEMPERATURE REPORT.

The temperature report from The State Trust Company today is as follows: 9 a. m., 76 degrees; 11 a. m., 87 degrees; 1 p. m., 91 degrees.

—If there's something a want ad MIGHT accomplish for you put it to the test.

Saturday Economy Sale

Regular 25c quality men's fine lisle fancy socks; Saturday, 3 pair..... **50c**

SALE OF REAL CLUNY LACES.
All pure linen, 2 to 5 inches wide; worth up to 35c a yard; Saturday at..... **15c**

Regular $1.25 kind pure Aluminum Cooking Kettles; 6 quart size; Saturday at..... **95c**

Odds and ends of regular 50c grade in men's Shirts and Drawers; Saturday at..... **25c**

A lot of Regular $1.25 quality Boys' heavy grey wool Sweaters; Saturday at..... **89c**

Regular 75c genuine Welsbach Lights; the inverted kind; complete with burner mantle and globe; Saturday at **45c**

THE SHOE DEPARTMENT
has a special table of a lot of Pumps, mostly small sizes; values up to $5.00 among them; Saturday at **1.00**

THREE CAKES PALM OLIVE SOAP FREE
To induce you to give Palm Olive a trial, we will give you 3 cakes of Palm Olive Soap free of charge upon purchasing a regular bottle of Palm Olive Shampoo at only **39c**
95c VALUE FOR 39c.
This offer is good for only a few days. Don't delay.

Regular 12½c a yard fine Dress Ginghams in plaids, checks and stripes; Saturday at **10c**

BIG VALUES
in black velvet shapes and ready-to-wear Felt Hats; reg. $2, $3, $4 and $5 grades, Saturday **1.50**

$3.98 FOR LADIES' SHOES
That if bought today could not be sold for less than $5.00. In black cloth or kid tops, with or without tips, in all leathers; the last word as to style.

SPECIAL NOTICE.
None of these specials will be charged or sent C. O. D.

Regular $1.50 men's fine percale Shirts, with attached cuffs; Saturday at **79c**

FINE LINGERIE WAISTS.
White and fancy in linen voile, batiste, etc.; $2.50 and $3.50 values; Saturday at.... **1.98**

120 dozen strictly first quality genuine Mason Quar Fruit Jars, with porcelain lined tops; Saturday at **59c**

Regular 18c a yard heavy all linen brown crash; Saturday at **10c**

Bleached Table Damask, 70 inches wide, linen finish; worth 75c a yard; Saturday at... **49c**

Regular $6.00 Couches, the adjustable kind that slides, complete with green denim covered mattress; Saturday at **4.69**

THE CARPET DEPT. OFFERS FOR SATURDAY
9x12 Wool Art Rugs at.....$12.98
Seamless Wilton Velvet Rugs, 9x12..$22.00

Butterick Patterns and the Delineator for October now on sale.

Woodhull & Martin Co.

PROFIT SHARING COUPONS WITH ALL PURCHASES.

Our Notion Department is complete with every thing pertaining to dressmaking.

"THE SPIRIT OF MILITARISM" WILL BE THEME OF SERMON

Rev. Edwin Shaw, pastor of the Seventh-Day Baptist church, will preach tomorrow morning at 10:30 o'clock service on "The Spirit of Militarism." The Sabbath-school will meet at 11:45, considering the topic, "The Judgment of the Nations," while the Men's Class will take up the topic, "Studies in Social Christianity." William N. Runyon will review the lesson after the session of the school. The work of the Junior C. E. Society will begin tomorrow. The Christian Endeavor Society will meet at 4 o'clock in the afternoon, the leader being Miss Charlotte E. Norris.

The young people of the church will hold a "Get-together" sociable tomorrow evening at 7:45 o'clock. Rally Day in the Sabbath school will be held September 26, with special exercises and an address by Rev. G. Franklin Ream, of Westfield.

—At Westnein, C. F. Witt's has the Daily Press on sale each day.

TO SUBSCRIBERS

Subscribers to the Daily Press who are served by the route boys will confer a favor by promptly reporting to the Press office, either in person, by telephone or by mail, any negligence on the part of the route boys. Phone 1300.

Headquarters for
GIBSON'S
RYE
E. C. WESCOTT,
115 East Front Street.

Bonn's
150 EAST FRONT ST.

We Are Displaying
for present wear a very choice collection of tailored and simply trimmed hats at attractive prices—
$5, $6.50, $7.95 and $9.95 each.
Untrimmed Hats, latest shapes, **$1.45, $1.95 to $6.50**
For trimming everything that's new and desirable at very attractive prices.

Falling Hair Stopped by Using HIRSUTONE
A scientific, antiseptic Hair Tonic which kills the dandruff germ. Preserves the natural beauty and color of the hair and stimulates its growth. Hirsutone is a non-secret preparation—fragrantly perfumed—a delightful dressing. Start using it NOW before it is too late. Price 50c. Hirsutone is only obtainable at
SCHREINER BROS.
Prescription Druggists. Park Avenue, corner Second Street.
Colgate's Shaving Stick, Cream, Powder, 20c.

EARLY SAVING

Yes, it is very important that every boy and girl be taught to save money.

By starting an account with the City National Bank for your son or daughter, you help them acquire the habit of making regular deposits in the bank.

4% Interest paid on Savings Accounts

ORGANIZED 1875.

THE CITY NATIONAL BANK
PLAINFIELD, N. J.

W. & J. SLOANE

New Designs in Rugs Made in America

In our high-grade Wilton, Axminster and Brussels Domestic Rugs we are showing a wide range of attractive Oriental, medallion, all-over, two-tone and chintz designs.

The popularity of the "Chaumont" Seamless Rugs has resulted in the production of a number of very artistic new patterns—an interesting Arabic design, a beautiful rose-leaf design, and Rugs having two-tone borders with plain centres and two-tone centres with plain borders. All regular sizes; also made to order in any length up to 20 feet wide, in special designs and colors, and irregular shapes.

Other noteworthy features of our Autumn displays are:

"Kalliston" Reversible Rugs in beautiful plain colorings with band borders; heavy Reversible Cotton Bath Mats (washable); and the celebrated "Beam" Bath Rugs.

WOOL ART RUGS—REDUCED

Desirable effects and colorings at 20% Reduction.

FIFTH AVENUE & FORTY-SEVENTH ST., NEW YORK

AMUSEMENTS. AMUSEMENTS.

PROCTOR'S THEATRE

FRONT STREET

Friday and Saturday

Engagement of the Latest Vaudeville Sensation

"Ward 22"

A Rip Roaring Farce

LA SELMA
Most Beautiful Posing Model in Vaudeville

REMEY, FRAZIER & BAKER
Sweet Singers, Ragtime Melody

BARNEY GILMORE
The Favorite Irish Comedian

DORANTO
The Only Chinese Musician in Vaudeville

PHOTOPLAYS CHANGED DAILY

Note—The Million Dollar Mystery has been changed from Thursday to Wednesday. The next episode will be shown Wednesday, September 23rd.

PRICES—Matinee—10c, 15c. Evenings—10c, 15c, 25c.

Scene from Henry W. Savage's Production of the International Operetta Triumph "SARI" At Plainfield Theatre Next Thursday.

TRY A PRESS WANT AD.

WAR NEWS

(Continued from page 1.)

plete order now prevails in Belgium. An official statement in Berlin reports the casualities in the sinking of the Cruiser Hela by the British submarine were one killed and three missing.

The Wolff Bureau also reports that the Austrians have resumed the offensive in the south and are advancing against the Servians. It states that the spirit of the Austrian northern army on the Galcian frontier is excellent and that the only reason it has not won a complete victory is because of the numerical strength of the Russians. It adds that the Austrians are eagerly awaiting an opportunity to get revenge for their reverses.

London, Sept. 18.—A despatch from Athens to the Times today says that according to latest reports the Servians have been obliged to evacuate Senlin.

A news agency despatch from Bordeaux says that Feneral Bataille has been killed in action.

A despatch from Rome quotes the Giornale d Italia as saying that the Roumanian Ministry has sanctioned a loan of 8,000,000 pounds.

Bordeaux, Sept. 18 (Centra' News Cable).—A despatch from Belfort says that that city has not had to resist a serious German attack as the enemy never approached nearer than 35 kilometres. It is confirmed that the French have occupied Thann and Altkirch, a district the enemy seems to have abandoned with the intention of attacking Belfor.

Washington, Sept. 18.—President Wilson today refused to receive a delegation of German-American citizens from the Middle Western and Northwestern States who desired to file protests with him on behalf of the German government against alleged Belgian and French atrocities in the war. The President said that it would be a distinct violation of the rules of neutrality which he himself had sought to have patriotic Americans everywhere observe.

Tokio, Sept. 18—Official announcement is made that Vice Admiral Sadment is made that Vice Admiral Sadond Japanese squadron, reports under date of yesterday, that in a reconnaissance by hydro-aeroplane over Kio Chau Bay, the day before, bombs were dropped toward the enemy's ships in the harbor, the wireless station and the electric motor house. One bomb was seen to strike a large ship, from which smoke curled up.

Petrograd, Sept. 18.—A correspondent of the Novoe Vremya says that the Russians have been victorious at Krasiezyn and that General Ziegler, one of the leading Austrian strategists, was wounded there. The battle was opened with an artillery duel at dawn, the Russians shelling the Austrian positions. The Austrian artillery fire was good, but the Russians succeeded in silencing many of the guns and then took Krasiezyn at the point of the bayonet.

The Admiralty today ordered an inquiry into the loss of the training ship Fishgard, which founded off Portland yesterday, with a loss of 21 lives. Of these 12 were boys who were receiving a special course of training.

Paris, Sept. 17.—A news agency despatch from Odessa says that the Government press bureau at Constantinople has forbidden the use of the word Petrograd, the new authoritative name of St. Petersburgh, and orders Turkish newspapers to call the Russian capital St. Petersburg.

New York, Sept. 18.—A despatch via Rome from Trent, Austria, indicates that everything is in readiness for the proclaiming of a state of siege. Even the Alpine refuges, it is declared, have been transformed into forts, in which cannons have been mounted. All males from seventeen to sixty years of age are practising at the rifle ranges, but insufficient arms are available notwithstanding the arrival of rifles from Germany.

PERSONAL.

Miss Alice Nelson, a nurse at Muhlenburg Hospital, has returned from her vacation, which she spent at the home of her parents, at Mt. Horeb.

Miss Jennie Shrager, of Madison avenue, has returned from a visit to New York.

Mrs. Benjamin Fritts, of Camden, is the guest of her son, John R. Fritts, of West Fifth street.

Mr. and Mrs. Isaac Shrager, of Madison avenue, have been entertaining Mr. and Mrs. John Shiffman and daughter, Zelda, of Brooklyn.

Mr. and Mrs. Elston Johnston and family, of Leland avenue, are back from Brighton Beach, where they spent part of the summer.

LODGE NOTE.

Ladies' night will be observed at the by Somerset Council, No. 104, Jr. O. U. A. M., at Junior Hall, tonight. The good and welfare committee has arranged an excellent program of speaking, singing and instrumental music by the Jr. O. U. A. M. orchestra.

Clarence Oliver, who played the leading role in "Officer 666," and who later appeared in vaudeville, has taken Frank Craven's place in "Too Many Cooks," in New York.

P. H. S. HANDBOOK MAKES ITS ANNUAL APPEARANCE

The handbook, which is compiled and issued by The Oracle, of the Plainfield High School, for the guidance of students and teachers, has made its appearance. This book has been an annual publication at the opening of the fall term for the past four years. This year's edition is the largest yet published and contains seventy-one pages.

This book gives every item of interest connected with the school, such as the names and addresses of all the teachers, rules for fire drills, names and addresses of all members of the Board of Education, school calendar, and schedule of periods.

HOME RULE BILL SIGNED.

London, Sept. 18—King George today signed the Home Rule Bill. Thus gains the statute book.

Essay on Shoes.

Shoes come in pairs.

They go the same way except in the case of solo legged persons.

Horseshoes are signs of good luck except when planted in the middle of one's person by the accompanying horse.

In former times we wore shoes as seldom as possible.

Our feet were about four stubs stubborner than the stubborn glebe that Mr. Elegy Gray writes about.

In the gentle springtime when we first divorced the leaky winter boots that had grown irksome the southern exposure of our farm feet was of about the consistency of patent leather.

In June it resembled horn.

In September harveyized steel had nothing on our hoofs.

Between barefoot days when we attended Sunday school, circus or some other devotional exercise we wore congress gaiters.

The congress gaiters (one of ours is now on exhibition in the Smithsonian institution) had an elastic gore on each cheek.—Indianapolis Star.

Taught by Example.

Mrs. Mordecai Hammerfest turned pale as her husband entered the dining room for breakfast.

"Mordy," she gasped, "do you—don't you feel well?"

"Perfectly," he replied in seeming surprise.

"But—but you are in your"—

"Tell me something I don't know. Pass the butter, please."

She passed the butter, remarking nervously, "But, Mordy, dear, as you came in I saw you didn't have any shoes on."

"Well, what of it? Your hair is in curl papers, isn't it?"

"Why—y-yes."

"And you have on a wrapper."

"Yes."

"Very well, then."

And he went on eating his breakfast in silence except when he asked her to pass the butter. Then he went upstairs and finished dressing, and the next morning and on succeeding mornings she reported for breakfast in regular clothes.—Boston Journal.

Changing Matter.

"Can the diamond be destroyed by intense heat?" asks a reader.

Yes. Any substance known can be vaporized in the fierce heat of the electric furnace. The word "destroyed" should not have been used. Diamond is chemically pure carbon—that is, lampblack—and the same quantity still exists after the diamond has vanished. Man is now able to destroy the form of all matter known to chemists—that is, matter disappears as matter, only to resolve back into its primordial electrons. These are pure electricity, and nothing else exists. These man cannot create nor destroy. All that any human can create is a thought that had not been created before. But this is a theory, for all thoughts may be eternal. But here one must stop, for our minds cannot think of the meaning of the word eternal.—Edgar Lucien Larkin in New York American.

Burns' Cottage.

The Burns cottage at Ayr is under the charge of trustees, who purchased it in 1881 from the Ayr Shoemakers' incorporation for the sum of £4,000. The birthplace of the poet had up till that time been in use as a public house. The trustees abandoned the license and after a time removed a hall and other extraneous buildings which had been added to the premises and restored the cottage buildings as nearly as possible to the state they may have been in in Burns' time. A new museum was built at the northeast corner of the grounds. Most of the relics were removed to the museum, which now contains a priceless collection—a first or Kilmarnock edition of the poet's work, for which £1,000 was paid, and Burns' family Bible, acquired at a cost of £1,700.—London Answers.

Beef In Boston In 1740.

A writer in the Yale Review, who notes that in 1740 beef could be bought in Boston at 12 cents a pound, seems to imply that that price was all it was worth. "Invariably a steak for dinner was heralded by the vigorous pounding with the potato masher wielded by the stalwart arm of the cook." The meat, in fact, often came, he tells us, from the carcass of "a cow that no longer gave milk or a bull that had lost its bloom."

Glove Silver.

Glove silver was the strange name given to a custom which prevailed in England during the middle ages—namely, the granting of a certain sum of money to servants to buy gloves with on Lammas day, or, as it is called now, bank holiday.—London Saturday Review.

—Press want advs. pay.

THREE MEN KILLED IN TERRIFIC EXPLOSION

An exposion in the plant of the Wright Chemical Company, near Springfield, this afternoon, killed three men and resulted in the total destruction of five houses. The debris was blown many hundred feet from the scene of the wreck and many of the other employes of the concern received minor injuries. The shock was a terrific one and could be felt plainly in this city.

REV. D. C. RAMSEY ADDRESSES ANNUAL MEETING OF W. C. T. U.

The afternoon session of the annual meeting of the W. C. T. U., held in the union s rooms, yesterday, was largely attended and the temperance workers had the pleasure of hearing a fine address by Rev. D. C. Ramsey, pastor of the Methodist church, Dunellen. The meeting opened with a Bible reading by Mrs. T. C. Bodine, which was followed by the report of the corresponding secretary. There were also reports on the various superintendents.

Mrs. A. G. Negley read the treasurer's report, which showed that $498 had been collected during the year and that there was still a balance of $42 in the treasury. Mrs. Patterson and Mrs. Pangborn rendered a duet and the former also gave an instrumental solo.

MEXICO DECLARED TO BE QUIET; VILLA IS PLEASED

Washington, Sept. 18—There is peace and quiet in Mexico City and the capital has settled down to its normal civic life, according to advices received at the White House today. Reports that 160 policemen had been executed were branded as false, while the activities of General Zapata in the south were declared greatly exaggerated. Order is being maintained, it is said, and confidence is rapidly being restored.

In a personal message to President Wilson today, sent from Chihuahua, General Villa expresses his satisfaction at the orders for withdrawal of the American troops at Vera Cruz.

Vera Cruz, Sept. 18—The American authorities on shore at Vera Cruz today, began returning to their owners thousands of arms with the exception of rifles, which were taken by them from the residents of Vera Cruz at the time of the American occupation last April.

N. P. H. S. NOTES.

Miss Edna Green, who graduated last June, has returned and taken up a commercial course. She will be a great help to the girls' basketball team as she held down one of the guard positions on last year's team.

Miss Lois Peck, who graduated with the class of 1914, has returned and has taken up a commercial course, as she prefers business to teaching school.

Miss Stella Kline, who graduated in the class of 1910, has presented her alma mater with a pennant of Oberlin College, where she is now attending. Miss Kline has left to resume her studies in that institution, as this is her last year.

Mr. Tomkinson, of the Langorck Company, of New York city, was present at the close of the morning session to show his selection of pins and rings for the junior class. The junior class has appointed a committee to look for prices and to report at the next meeting to be held next week.

Mr. Early has asked the different classes to appoint a committee from each class to co-operate with him in matters of importance. His purpose is to get the attitude of the pupils in reference to their work, in working for the best interest of the teachers.

STEAMER WRECKED.

Quebec, Sept. 18—It was estimated this afternoon that 14 persons were drowned by the sinking of the Government steamer Mantmagny in the St. Lawrence River, at Beaugu Banks, this morning. The Montmagny was rammed in a fog by the Black Diamond collier Lingan.

LOST IN WRECK.

New York, Sept. 18—A despatch from Memphis says that probably 30 persons were killed and that many more were injured when an Illinois Central train ran into Trailer last night.

ANOTHER R. R. WRECK.

Birmingham, Ala., Sept. 18—It is reported that 8 persons were killed and several injured in a wreck on the Alabama Great Southern about a mile south of Livingston, Alabama.

PRESIDENT TO VOTE.

Washington, Sept. 18—President Wilson will leave Washington on a flying trip to vote next Tuesday in Princeton, N. J.

ROBSON WILL CASE WAS POSTPONED FOR ONE WEEK

Elizabeth, Sept. 17—Inability of some of the witnesses to attend caused the postponement for one week of the hearing scheduled to have been held before Judge Connolly in the Orphans' Court yesterday, in the action of Mrs. Josephine Robson, of Rahway, to have the will of her husband, Joseph Robson, set aside.

The will conveyed the bulk of the Robson estate, in Rahway, to John Flommerfelt, who was named as executor, no mention being made of the woman who was known as Robson's wife, and whom he maintained in an asylum up to the time of his death. Francis J. Blatz, of this city, represents Mrs. Robson.

FREDERICK THOMAS SPOKE IN BOROUGH LAST NIGHT

The first political meeting of the primary campaign in the borough was held last evening in front of the firehouse on Somerset street. The gathering was preceded by a parade with the Dutch Arms Band, of this city, at the head. William S. Woodruff, of Somerville, opened the meeting with preliminary remarks, introducing Frederick G. Thomas, also of Somerville, as candidate for the Democratic nomination for State Senator.

Mr. Thomas addressed the large gathering of men in somewhat of an informal way, referring especially during his address to his views on several of the questions which Somerset county citizens have before them today.

POLITICS AND POLITICIANS

When going through the personal belongings of Isaac Brokaw, who died at hime home in Rahway recently, his son-in-law, James Barron, found a set of Whig party tickets of the 1857 election. At that time William Wright was the candidate for Governor, and Melancthan F. Carman was one of the Assembly candidates. Mr. Barron presented the tickets to Sheriff Wright on account of his name and that of the Gubernatorial aspirant being the same. The latter was surprised to learn that the William Wright mentioned was related to the present candidate for the G. O. P. county clerk nomination, and that the Assembly candidate mentioned was Mrs. Wright's great-grandfather. Sheriff Wright is going to preserve the tickets, with a collection of horseshoes gathered during his campaign, as another omen of good luck.

Judge Connolly will sit at the court house all day Tuesday, primary day, for the purpose of issuing transfers to voters who have moved from one election district to another since last November's election. The court will sit all day, and until the polls close at night.

"WARD 22" IS A SCREAM.

"Ward 22," one of the funniest acts in vaudeville, is the headliner at Proctor's theatre, this week, the capacity audience which it attracted, last night, being kept in continual laughter over the comedy lines. The dance by the "trained nurse," which closes the act, is alone worth the price of admission. LaSelma, the beautiful posing model, in reproduction of masterpieces; Remey, Frazier and Baker, sweet singers; Doranto, a Chinese musician, and Barney Gilmore, the favorite Irish comedian, make up one of the best bills yet offered at the popular playhouse.

"MADE IN AMERICA."

Tepper Brothers, of West Front street, are at present making a special display of "Made in America" goods in their windows. This is the first impulse in this city of the nation-wide movement to induce the shoppers of the country to purchase goods which are produced on this side of the waters.

—Advertise in The Daily Press.

DIVIDEND.

The Plainfield Trust Company
Plainfield, N. J., Sept. 17, 1914.

The directors have this day declared a quarterly dividend of 3 (three) per cent. on the capital stock, payable Oct. 1st, 1914, out of the net earnings of the Company, to stockholders of record at the close of business Sept. 24th, 1914, on which date the transfer books will close and will re-open on October 1st, 1914.

Checks will be mailed.

DE WITT HUBBELL,
9 18-24-3 Secretary.

TOO LATE FOR CLASSIFICATION

WANTED—A small automobile in A-1 condition that is a bargain; give description in first answer and cheapest cash price. Answer Ready Money, Daily Press.

WANTED—Visiting governess or companion by young lady of refinement and experience, English branches elementary, French and German; best references. Address Plainfield, care Press. 9 18 2

EX-GOV. FORT TELLS OF SANTO DOMINGO

Reports Success in Mission to Pacify Residents of Island in West Indies.

Former Governor John Franklin Fort, one of the special commissioners sent by President Wilson to mediate between the warring factions of Santo Domingo and prepare for the election next month, arrived at his home at Spring Lake, yesterday. He is still weak from an attack of fever, which confined him to the Prairie, where, as a result, the negotiations were carried on.

Former Governor Fort will lay his full report on Santo Domingo before the President some time next week. He believes that with Ramon Baez, the acting President who took the office as a compromise man, at the helm the elections in October will be carried out honestly. The voting will be under the observation of the United States Government.

The main stumbling block in the way of peace in Santo Domingo was the refusal of President Jose Bordas to resign. The half dozen generals, each conducting a separate revolution, were much easier to handle. After hostilities were suspended through the efforts of former Governor Fort and Minister Sullivan, President Bordas was at last induced to resign.

Mr. Fort said that upon his arrival in Santo Domingo he found that the worst trouble was at Puerto Plata, where a rebel army under command of General Fileu was being besieged by Federal forces commanded by President Bordas. Two days sufficed to quell the fighting at that place. Federal gunboats had effected a complete blockade of the port.

The leaders of the rebel movement were taken aboard the Prairie and the party sailed for the city of Santo Domingo, whence came reports of terrific fighting. President Bordas went to that city aboard his own boat. At Santo Domingo the rebels under General Vidal were besieging the city and negotiations for a suspension of hostilities were immediately opened, with the result that on the second day after Mr. Fort's arrival the fighting ceased.

At the same time fighting in two other parts of the island were stopped and the only fighting since September 1 occurred in a slight insurrection at Santiago in the centre of the island, where General Arias, a rebel, led an army against a Federal force. He was captured, however. Everything is now peaceful.

The Trenton Times editorially makes the following comment regarding Mr. Fort:

"Former Governor John Franklin Fort, who was sent on a special mission to the Dominican Republic by President Wilson, is home, having reached Washington yesterday. Not much has been heard from the ambassador until last week, when word was received that he was ill. But he has not been idle.

"A private letter recently received from San Pedro de Marcois contains this information: 'The last news from the capital tells us that we have a new provisional President and peace is assured. It took your own ex-Governor Fort to do it, though, after several other delegates from Washington had failed. Perhaps the presence of battleships and marines made Mr. Fort more effective. Still, we are giving him the credit of meeting the situation the way our own good President Wilson desired.'"

RECREATION NOTES

The Dunbar Club will meet tonight at 8:15 in the Washington School. A short program of singing has been arranged by some of the members.

The weekly Municipal Dance will be held tomorrow night at 8:15 in the Washington School. The attractive auditorium, good floor, and excellent music afford opportunity for a good wholesome time to everyone who comes.

EDSON DAY IS PRESIDENT OF N. P. H. S. SENIOR CLASS

The senior class of the North Plainfield High School held its first meeting today for the election of officers for the coming year. The business of last year which was left unfinished was disposed of and the dues for the coming year were fixed at twenty cents per month.

Edson Day was elected president, Hoyt Tomkinson vice-president, Frank Fetherston secretary, and Anna Hull treasurer.

MINNIE WORTO.

The funeral of Minnie Worto, the eight months' old daughter of Mr. and Mrs. Frank Worto, of Watson avenue, who died yesterday, was held at the home of her parents this morning at 11 o'clock. Interment was in St. Mary's cemetery.

P. H. S. ORCHESTRA.

The Plainfield High School orchestra will resume rehearsals next Monday. Mrs. J. C. Evans will again have charge. Practice will be held in the High School Auditorium every Manday and Thursday throughout the year.

IN THE SPORTING SPOTLIGHT

MAC SAYS

All we can do is agree with Captain Britt Martin on that city championship question as far as the Royal Giants are concerned. What right has an organization of this calibre to come to the fore when the season is fast waning and challenge an aggregation that has been mounting to the top of the ladder rung by rung? Martin and his Saurer club well deserve the title of city "champs" inasmuch as the Plainfield Pets, the only other team to be logically considered, has been disposed of. Starting with practically nothing as a nucleus, Martin has formed a stellar combination and all the glory that goes with a city championship rightfully belongs to the factory players. We will make no attempt to predict the outcome of the cup series to be played between the Dorflinger and Martin forces but feel that the winner has the right to float the city title flag. Until that time the Saurer nine is the champion. The Royal Giants are little more than a flash in the pan. They come and go when they so desire, playing few games during the season, and breaking into the limelight only when something big is at stake. We will have to be supplied with a little more proof of the right of this aggregation to issue such a challenge before we will swerve from our present opinion.

Physical Director W. E. Cann, of the Elizabeth Y. M. C. A., again comes to the front as a promoter of athletics of the track and field variety. An active campaign to bring out cross-country material in Betsytown has been in progress and present indications predict a banner season for the Y. M. C. A. boys of that place Cann's products have set up some notable records in the past and a number of the youths are now pulling down honors in larger fields of endeavor. Such a movement would be a great addition to the work at the local association and it is to be hoped that the new director will display a desire to rekindle this line of endeavor locally.

If coaching makes basketball teams, the local Y. M. C. A. should have one of the best outfits in its history this season. Robert L. Meermans, the new director, has had ten years of experience with professional aggregations and has promised to do all in his power to turn out a winning quintet. Heretofore the association team has been sadly neglected along the coaching lines and the new directorship will probably have its good effects in this way as in many others.

It's pretty nearly time the Plainfield High School athletic authorities took some action toward appointing a basketball manager for the coming season. At the present time the captain is serving as a game booker and unless an assistant is appointed in the very near future there is likely to be one grand mixup. It would be a shame to open up a new gymnasium, such as the one on West Ninth street, with a blowup, but that is what is now staring the P. H. S. athletes in the face.

Wanted—A man who can devote twenty-four hours a day to amateur athletics and accomplish ten per cent. of the work done by the late James E. Sullivan.

A big load would be taken off the football fan's mind if those Army-Navy officials would settle the place and date for their annual gridiron tilt. Dame Rumor has had the affair staged in nearly every State on the map, but all hammers have failed to crack the nail on the head to date. Why not Parker Field or Hyde Oval?

After doing some excellent work in the Junior Metropolitan Junior tennis tourney, Phillip VanDeventer, the youthful star from this city, was beaten by a rival Wednesday afternoon. There is glory in defeat for VanDeventer inasmuch as he crawled to the semi-final round by taking into camp some of the most formidable juniors in the country and a brilliant future is predicted for the Queen Cityite, who was getting his first taste of big competition.

News headline—"Penn sprinter spent time in Austrian jail." It would be of great benefit to the public in general to send a few more of the nation's would-be prize fighters, sprinters and ball players to jail these days. Not reflecting on the Penn sprinter's ability on the cinderpath.

The selection of Albert Brynairski as captain of the Y. M. C. A. basketball team for the coming season was a commendable step on the part of the association players. Brynairski, who is recognized as one of the hardest-playing and most consistent guards in this section, is an efficient leader and under his direction the old-time interest in the sport should be revived here. The good-will of the players as well as that of the sport loving public is with the new leader and we look for nothing but success.

The open season for doctors is now in progress. Several of the Plainfield High School and Holy Cross candidates are sporting bruises and strains as the result of their fall introduction to the terra firma of the football gridiron.

As predicted in these columns the other day, the annual announcement of football in the Borough High School has come to hand. Another attempt to revive old-time interest in the pigskin pastime in N. P. H. S. is in progress, but we fail to see how an aggregation can be organized with the material at hand. It's about time someone tried once more, however, and it may serve to keep awake what resembles a dying interest in that burg.

Winter bowling has again been taken up on the Knights of Columbus alleys. It might be well for the leaders of this sport to get together in the near future and start the city championship tournament on its way a little earlier this season. Enthusiasm is now at a keen pitch and such competition would undoubtedly prove the real thing these days.

All roads lead to that Saurer-Plainfield match on Parker Field tomorrow afternoon. For the sport who likes fall baseball the title on the week end bill appears unusually appetizing.

HOPE AND MONROE WILL PLAY THIRD GAME OF SERIES

What will probably be the last game of the season for the Hope Chapel and Monroe baseball teams will be played tomorrow afternoon, on the Clinton avenue field, when these two teams meet in the third and deciding battle of their post-season series. Each team has now won one game, both of which were close and exciting and the contest tomorrow is expected to be hotly contested as both clubs wish to get the two.

Monroe won the first game by one run and the one last Saturday was given to Hope by default in the tenth inning. Schott and Brick, who are both in fine form, will oppose each other on the firing line, and if they receive any kind of support at all, one run may prove enough to make the decision. All of the regular players will be on hand and the game will start at 3 o'clock.

THE DAILY PRESS IN SOMERVILLE will be found on sale or delivered to any address every afternoon after 4:30 by Jacob Gernert, the Main street newsdealer and bootblack.

POULTRY SHOW TO BE HELD HERE XMAS WEEK

The board of trustees of the New Jersey Association for Poultry Improvement has decided to hold a poultry show in Plainfield this year, the date of which will be during Christmas week. The association has received sufficient encouragement to go ahead wits its plans and it proposes to make the show bigger and better than ever. The place for holding the show will be announced later.

William F. Isenmann, of this city, has been chosen treasurer of the association, succeeding Robert Slorah, resigned, and the association has joined the Federation of Associations. The next meeting will be held Wednesday, October 21, to further plans for the winter show.

GOLF MATCH.

A golf team from the Cranford Country Club will visit the Plainfield Country Club links tomorrow afternoon, and play the local team in a return match game. Next Saturday the local team will go to Cranford and play a return tourney.

SPORTS OF ALL SORTS ON WEEK-END CALENDAR.

TOMORROW AFTERNOON.

Baseball.

Plainfield vs. Saurer at Parker Field, 3:30.

Hope vs. Monroe at Clinton Avenue, 3:30.

Interhavens vs. Highlanders at Hyde Oval, 3:30.

Golf.

Plainfield Country Club—Play for Golf Committee Cup—Sweepstakes.

Plainfield Country Club—Match play between Plainfield and Cranford.

Park Golf Club—Continued play for President's Cup and Oakmount Cup—Semi-finals of Fall Championship.

Tennis.

Plainfield Country Club—Women's singles championship at 10 a. m.

SUNDAY.

Baseball.

Plainfield A. A. vs. St. Joseph's at Bound Brook, 3:30.

Highlanders vs. Century A. C. at Netherwood, 3:30.

Bowling.

Meeting of State Eagles League at Rahway.

NATIONAL LEAGUE RECORD.

	W.	L.	P.C.
Boston	77	55	.584
New York	74	59	.556
Chicago	72	64	.529
St. Louis	71	64	.526
Philadelphia	64	71	.474
Pittsburgh	62	71	.466
Brooklyn	59	74	.444
Cincinnati	56	77	.421

Yesterday's Results.

New York, 10; Cincinnati, 1.
Boston, 5; St. Louis, 1.
Chicago, 5; Brooklyn, 1.
Philadelphia, 6; Pittsburgh, 3.
Philadelphia, 2; Pittsburgh, 0.

Games Today.

Cincinnati at New York.
Chicago at Brooklyn.
St. Louis at Boston.
Pittsburgh at Philadelphia.

AMERICAN LEAGUE RECORD.

	W.	L.	P.C.
Philadelphia	89	46	.659
Boston	80	53	.602
Detroit	73	64	.533
Washington	69	63	.523
Chicago	63	72	.467
St. Louis	61	73	.455
New York	61	75	.448
Cleveland	43	93	.316

Yesterday's Results.

New York, 7; Chicago, 2.
Boston, 8; Cleveland, 1.
Philadelphia, 8; Detroit, 3.
Washington, 12; St. Louis, 2.

Games Today.

New York at Chicago.
Philadelphia at Detroit.
Washington at St. Louis.
Boston at Cleveland.

FEDERAL LEAGUE RECORD.

	W.	L.	P.C.
Chicago	76	59	.560
Indianapolis	76	59	.560
Baltimore	71	60	.541
Buffalo	68	63	.519
Brooklyn	67	64	.511
Kansas City	62	71	.466
St. Louis	58	76	.433
Pittsburgh	52	78	.400

Yesterday's Results.

Indianapolis, 7; Brooklyn, 5.
Baltimore, 3; Kansas City, 2.
Buffalo, 7; St. Louis, 2.
Chicago, 6; Pittsburgh, 2.

Games Today.

Indianapolis at Brooklyn.
St. Louis at Buffalo.
Kansas City at Baltimore.
Chicago at Pittsburgh.

INTERNATIONAL LEAGUE.

	W.	L.	P.C.
Rochester	87	58	.600
Providence	87	58	.600
Buffalo	84	58	.592
Toronto	70	66	.515
Baltimore	72	68	.514
Newark	63	76	.453
Montreal	57	85	.401
Jersey City	46	97	.322

Yesterday Results.

Newark, 7; Jersey City, 1.
Rochester, 7; Montreal, 6 (11 in.).
Providence, 6; Baltimore, 5.
Toronto, 8; Buffalo, 6.

Games Today.

Newark at Jersey City.
Baltimore at Providence.
Buffalo at Toronto.
Rochester at Montreal.

Games Tomorrow.

Newark at Jersey City (2 games).
Baltimore at Providence.
Buffalo at Toronto.
Rochester at Montreal.

J. E. SULLIVAN'S FUNERAL.

Between fifty and sixty thousand boys, members of the Public Schools Athletic League, an organization originated and fostered by the late James E. Sullivan, will line the route to be taken by the funeral procession when the athletic leader's body is conveyed from his home, 540 West 114th street, New York city, tomorrow morning to the Catholic Church of St. Aloysius, 132d street and Seventh avenue, where a solemn high mass of requiem will be celebrated.

LOCAL TEAMS WIN AND LOSE MATCHES

Beers & Cochran and Long & Gavett Win, While VanDeventer and Ransome Lose.

Many matches were played in the night tournament being conducted by the Westfield Golf Club, last night, and several Plainfield teams won and lost. There has never been so many contests played in one night before and, although the last few nights have been a little cool, large crowds gather to witness some fine tennis. A. D. Beers and Henry J. Cochran, of this city, continued to win and took two matches without much trouble. In the first, Stearns and Potter, of the Westfield Golf Club, were the victims and, although they took the first set the local pair won the next two and eliminated their opponents. The scores were 4-6, 6-3, 6-1. Brown and Brown, of the Rutherford Tennis Club, then went down to defeat before the local team in straight sets, the scores being 6-2, 7-5.

J. N. VanDeventer and P. H. Ransome, of the Plainfield Country Club, lost to Hall and Campbell, of the West Side Tennis Club, in straight sets and were no match for their opponents at any period of the match. The scores were 6-4, 6-4. Another local team won and that was M. H. Long and T. O. Gavett, of the Park Club. They defeated Titus and Hall, of the Stanley Oval Tennis Club, two sets, both scores being 6-3. Play will be resumed tonight and some of the local survivors will probably get into action.

The complete summary of last night's play:

E. S. Cubberly and W. Livingston, Elmora C. C., defeated L. F. Ballard and B. Throckmorton, Sewaren T. C., 6-4, 6-1; W. R. Gomez and H. P. Randall, Westfield G. C., defeated A. Copeland and C. A. Brown, Rutherford T. C., 3-6, 9-7, 6-2; R. Brown and W. H. Brown, Clifton T. C., defeated N. F. Cowperthwaite and C. Nelson, Westfield G. C., 9-7, 6-2; A. D. Beers and H. J. Cochran, Plainfield C. C., defeated Kenneth Stern and R. Potter, Westfield G. C., 4-6, 6-3, 6-1; F. W. Shaw and M. Messner, Bergen Point T. C., defeated C. H. Bissell and A. H. Bissell, Westfield G. C., 6-4, 6-1; W. Merrill Hall and C. A. Campbell, West Side T. C., defeated J. N. VanDeventer and P. A. Ransome, Plainfield C. C., 6-4, 6-4; M. H. Long and T. O. Gavett, Park Club, defeated W. O. Titus and O. Hall, Stanley Oval Club, 6-3, 6-3; Gomez and Randall defeated Cubberly and Livingston, 7-5, 6-1; Beers and Cochran defeated Brown and Brown, 6-2, 7-5; T. Ernst and George Throckmorton, Sewaren T. C., defeated C. H. Sisserson and William Foster, Point o' Woods T. C., 6-3, 7-5; J. Cuppia and W. Throckmorton defeated G. L. Delatour and H. L. Scannel, 10-8, 6-3.

LOCAL EAGLES WIN FROM SOMERVILLE

They Took the First Two Games With Ease on Somerville Alleys Last Night.

Local Eagle pinners got sweet revenge last night at Somerville, when they took the first two games of the match from the brothers of that place and then dropped the third by a wide margin. Both of the first games were won easily with forty-two and forty points difference, respectively. The locals bowled higher than their opponents in all contests, and not one of the county seaters reached the double century, while Buckley rolled a 201 in the first and Miller made scores of 200 and 219, the latter being the high water mark of the night's play.

Schenck led the home team in the first game with a total of 185, and Fallon had a bad night, being low man with 153. The Queen City pinners bowled consistently and had many points to spare at the finish. Miller took the honors in the second game with high score and Somerville's highest was 164. This victory ties up the series and another one will probably be arranged to decide the title.

Mathews and Miller will roll a home and home series and the first match will be played on the local courts next Tuesday night.

The results of last night's matches:

SOMERVILLE.

Roller	162	164	159
Ice	159	156	157
Fallon	153	164	157
Schenck	185	150	140
Schawk	160	171	192
	819	805	838

PLAINFIELD.

Crowley	132	139	120
Buckley	201	178	141
Boyle	165	119	151
Mahoney	177	190	139
Miller	186	219	200
	861	845	751

BRILLIANT WINDUP OF ELKS' TOURNEY

Todd and Vail Barely Nosed Out of Title Honors by Rival Couplet.

William Firstbrook and Harvey R. High annexed the two-man miss and out bowling championship of the Elks Club, last night, when they took Jack Todd and Walter Vail into camp in the finals. The windup of the tourney was an interesting event, clash being close and attracting considerable attention. Both teams the title clash being close and attracting considerable attention. Both teams pinned well and the victors barely nosed the runner-ups out of the honor.

The matches in the novel contest have all been of the first-class variety and the contending forces in the finals mounted to the top only after experiencing some close opposition. The pairings were unusually even for a feature of this variety and it was any team's title up to the final series.

The couples that rolled in the alley games were W. Firstbrook and High, Todd and Vail, Blatz and Hoyt, Waldorf and Woolston, Kiely and Higgins, Causbrook and Allen, Duckworth and Starker, Swalm and Hall, VanEmburgh and VanBuren, and Gow and Crist.

ALL THINGS COME TO HIM WHO WAITS

Manager Kline, of the Royals, is Right on the Job With An Answer.

Sporting Editor:

In regard to the game between the Saurers and Royals and Manager Martin's defy, as to my nerve to question his club's rights to claiming the city championship, owing to my club having played but three or four games. As my team was composed of the best colored players in this city and Philadelphia, I could not afford to cater to such towns that could not afford a reasonable guarantee for my club. Therefore, Manager Martin must be laboring under some baseball illusion to expect my club to have followed in his footsteps to such towns as Bound Brook, Westfield and Rahway, which Manager Martin believes has made his team famous. Yes, Manager Martin did visit me at the Babcock building to arrange a game to be played somewhere between here and the border line of Jersey some time, but never has he tried to aid me in securing Parker Field, where I stated in my article a few days ago the game should eb played; and as Manager Martin states it is getting late in the season and his club has arranged a series with the Pets for the remaining Saturdays of September, the game will not be played.

I having failed to notice the annexation of Westfield, Bound Brook, Rahway to the city of Plainfield, and as manager of the Royal A. C., I concede the city championship to the Saurer baseball team. All lovers of good clean sport will agree with me that Manager Martin before aspiring for a tablet in the Hall of Fame should have won a series from the Royals.

Yours in Sport.
WM. A. KLINE. Mgr.

THROCKMORTON WINS "MET" TENNIS TITLE

Easily Disposes of His Opponent in the Final Round in Straight Sets.

Harold Throckmorton, of Rahway, State interscholastic tennis champion, added another title to his list yesterday afternoon, when he won the first annual Junior Metropolitan Tennis Championship at Forest Hills by defeating H. W. Forster, of Yonkers High School, in straight sets, the scores being 6-2, 7-5, 6-1.

The New Yorker likewise started off fast in his last stand and took the first game. But that was as far as he advanced as Throckmorton took the next six games straight and was proclaimed the winner. The doubles title went to L. Selig and A. Wolff, of Lawrence, L. I., in straight sets, the scores being 6-3, 6-2, 6-4.

—If you have a really desirable house or apartment to rent, your "ad" will constitute GOOD NEWS to some anxious people in this city.

CENTRAL BOTTLING WORKS

Phone 229. cor. Somerset & Chatham Sts.

HENRY HAURAND, Proprietor.

Headquarters for High Grade Beers, Wines, Liquors and Carbonated Beverages.

SPECIAL SALES

of the Celebrated California Sparkling Asti Special Sec.

Sale price, per quarts.....$1.00
Sale price, 2 pint bottles.....$1.00
Regular price, quarts, $1.50; pints, 75c.

We carry a large assortment of Wines and Liquors (foreign and native) and our prices are of the lowest.

We regret to state that we can not deliver goods in Plainfield, but if you consider quality and prices you will find it will pay you to send for them. We call for empty bottles.

School Boys and Girls

The best place, in Plainfield, to have your bicycle put in shape for the school season is at

George L. Simon's

179 North Ave. Opp. Depot.

BICYCLES TIRES SUNDRIES

LOCAL K. OF C. WILL ENTER STATE LEAGUE

Watchung Council Will Send Five Against Eleven Others in State Circuit.

Preparations have been started for the annual State Knights of Columbus bowling tournament and a meeting for all delegates will be held at the Columbian Club in Newark next Monday night. All the teams that were in last year and are going to re-enter are requested to have representatives present at that meeting and three new teams will be admitted, making twelve quintets on the circuit.

Watchung Council, of this city, was in the league last year and will try again for honors. The locals had a fine team last year and finished well up in the first division. The three new ones will be Star of the Sea Council, of Bayonne, and Westfield Council, with the New Brunswick Council as a possible starter. Elizabeth and Bayley Councils, of Elizabeth; Newark, Star of Bethlehem and Olive Branch Councils, of Newark; Kearny Council, of Harrison; Belleville Council, of Belleville, and Watchung Council, of Plainfield, were the teams on the circuit last season.

Twelve councils competing for the championship and every one of the dozen displaying the same interest that has marked the Knights of Columbus tournament since its organization, the race to the "pennant" should be a hot one.

PETS AND SAURER BATTLE FOR TROPHY

First Game of the Series Will Be Staged on Parker Field Tomorrow.

All eyes will turn on to Parker Field tomorrow afternoon, where one of the largest crowds of the season is expected to see Dorflinger's Plainfield Pets and Martin's Saurer warriors battle for the silver loving cup that is up for the most number of runs scored in the three games to be played. This will be the main attraction for many miles around and a great game is looked for by all interested.

Jim Emery, a former Pet, will be the only new man in the game and he will cover the second base position for the Pets. Jennings and MacLaughlin will again be on the mound and with their regular men behind them, will make things interesting for all present. Emery is a bad man with the stick and may be able to solve Warry's fast ones. Seifts will again be on third and Morganroph on short. Harney or Jimmie Montross will play right field.

The umpire question has been settled and with the mutual consent of the Saurer leader, Manager Dorflinger has signed Degnan, of High Bridge, to officiate. This man umpired in the Southern League last year and is a fine filler for the position, knowing the rules from A to Z and being as square at a block. The game will start at 3:30. The teams wil lineup as follows:

PLAINFIELD.	SAURER.
Seifts, 3b	Harriman, 3b
Alberts, lf	Jaeger, ss
Emery, 2b	Mullin, c
Morganroph, ss	Martin, 2b
Dixon, 1b	MacLaughlin, p
Dorman, cf	Garretson, 1b
Harney, cf	Wilson, rf
Nelson, c	Alberts, rf
Jennings, p	Miller, cf

MONEY NEEDED FOR HOLY CROSS ELEVEN

Management Scouting Around for Finds With Which to Start Season.

Seventeen candidates for the Holy Cross football team reported for practice, last night, which was held on the Quaker lot on Watchung avenue. A majority of the old members were present and several new ones. There was a short signal practice and Coach Martin put the team through a drill. Practice will be held tomorrow afternoon at 3 o'clock on Cricket Field and all are requested to appear in suits. Some of the candidates will be unable to report at that time because they play ball Satuday afternoons. Martin will now start rounding out a team to play the first game which takes place on Saturday, October 3, on the Cricket Field.

Among the new candidates out last night were Tommy Mullin and Jack Fritts. The former has never played the game to any extent, putting all his time on the diamond, but Tommy is exceedingly fast and is trying for an end position. Fritts is out for the backfield and has a good chance of making a position. He played in several games last year, but was not a regular. In order to outfit the team for the first game the management would be pleased to have public donations from some of the citizens who are interested in the team. The money will be used to buy jerseys and sweaters.

Those who reported last night were Jack Ricketts, Andrew Stiglitz, Walter Cummings, Edward Bremble, Otto Moore, Joe Carty, Myrton Glover, Ken Mair, "Turk" Webster, Bill Coyle, Jack Wilson, Jack Bremble, John Caulfield, Tommy Mullin, Frank Lee, Jack Fritts and Herbert Johnson.

MID-SUMMER SALE OF BICYCLES AND TIRES

AT

Leo Zeisel's

222 WEST FRONT STREET.

Next to Proctor's.

EAGLE BOWLING ALLEY

Open to the Public

117 EAST SECOND STREET

Under the management of George Miller.

E. A. KIRCH AND CO.

77-79 MARKET ST. WHAT WE SAY—IS SO NEWARK, N. J.

Appearances

Are not deceiving in "KIRCH" furniture. Every piece is as good as it looks and is backed by the KIRCH guarantee of positive satisfaction to all. Let us prove that

What We Say Is So

Library Table

11.98

Sells Regularly for $18.00

Mahogany Library Table—28x42-inch top—scroll legs and drawer, beautifully finished; large under shelf.

RUGS

TAPESTRY—8.3x10.6, Regular price $14.50 — 11.75

TAPESTRY—9x12, Regular price $16.75 — 13.98

AXMINSTER—9x12, Regular price $21.50 — 16.98

OAK HEATING STOVE

Like cut—13-inch firepot, screw draft, nickel foot rails and top ring; draw centre grates.

6.00

Regular Price $7.50 — *Regular Price $7.50*

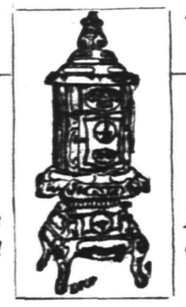

Your Purchases May Be Charged — *Your Purchases May Be Charged*

Extension Table

12.50

Sells Regularly for $17.50

Massive carved dragon heads heavy claw feet, top 48 inches; solid oak, golden finish, finely polished.

Quartered Oak Buffet

Regular Price $42, Special **31.75** *Regular Price $42, Special*

Beautiful quartered oak, highly polished; all hand carvings; full swell front. Large linen drawer.

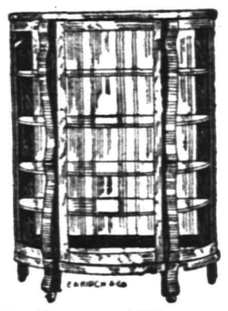

China Closet

Regular Price $27, Special **19.75** *Regular Price $27, Special*

Quartered oak, of Colonial design all bent glass, very roomy, finely polished.

3-Piece Parlor Suite

Mahogany frame, with carved claw feet, elegantly finished; best panne cushions; regular $45, special,

29.75

High Chair

Reg. Price 1.50

98c

Like cut. Golden oak, large size, well finished; strongly made; will not tip; spindle back, large tray.

Hall Rack

Reg. Price $23.50

14.98

Like Cut

Beautiful quartered oak, finely carved, nicely finished. mirror is large size with beveled edges.

Mission Chair & Rocker

7.50 Each

Regularly Sells for $10.50

Fumed oak, finely polished, genuine leather seats; full spring construction; high slat back, broad arms.

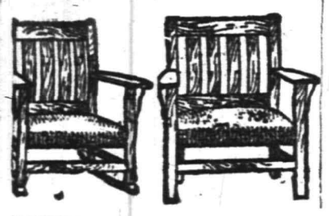

Reed Pullman Carriage

Regular Price $16.50

12.98

Finest reed, roll edges, upholstered with corduroy, sanitary lining, steel pushers, large rubber-tired wheels.

Felt & Cotton Mattress

5.98

Regularly Sells for $8.50

Best felt and cotton art tick weight 50 lbs., one or two parts.

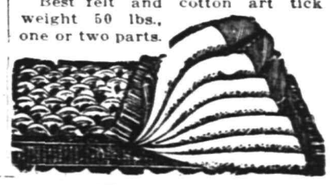

Get This War Map

MILLIONS of them are being distributed all over the country to readers of several hundred newspapers on PRACTICALLY A COMPLIMENTARY BASIS. This is the most timely educational triumph of the century. The movement to immediately supply full and accurate information regarding the world's greatest conflict reflects the unbounded enterprise of American dailies. The European War Map, now being distributed for TEN CENTS to every reader of THE DAILY PRESS, is strictly up-to-date and made from plates in five colors by the leading European map maker. It is accompanied by charts, portraits, and all statistical information respecting the warring countries. Get YOUR copy NOW, before the first supply is exhausted.

16 Portraits of European Rulers

These are the most recent photographs of the great rulers of Europe, and include the following:

King George V, of England
Poincare, of France
[illegible] II, of Russia
Emperor William II, of Germany
Emperor Francis Joseph, of Austria
King Peter, of Servia
King Albert, of Belgium
Queen Wilhelmina, of The Netherlands
King Victor Emanuel III, of Italy
King Alfonso XIII, of Spain
King Haakon VII, of Norway
King Gustaf V, of Sweden
King Christian X, of Denmark
President M. de Arriage, of Portugal
Sultan Mohammed V, of Turkey
King Constantine, of Greece

HOW TO GET IT

Present to The DAILY PRESS One War Map Coupon, printed daily in another column, together with **10 Cents** to cover promotion expenses.

BY MAIL

Will be sent anywhere, in city or out, postpaid for **12 Cents.** Send stamps, cash or money order to

The DAILY PRESS

LOCAL CRACK THIRD IN "PRO" CLASSIC

Neaf Apgar Displays Marked Skill as Sharpshooter.

Neaf Apgar, of this city, competed in the West Hogan shooting classic at Atlantic City, yesterday, and turned in a fine card, getting 168 points out of a possible 175. The local shooter is a professional and competed in all ten matches. There were five strings of fifteen and five of twenty and in the former Neaf made four perfect scores and in the last had one.

He started off poorly and made only a 13 on the first trial. In the other four of the first half he was perfect and in the first string of the twenties also made a poor showing, getting 18. In the second he made 19 and the third was a perfect shot. The last two were both 19, putting him within seven points of a perfect score, which was 175.

Apgar holds third place in the consecutive target run record. He racked 106 in line before missing. The holder of the record is H. L. Worthington, of Baltimore, who made a score of 127 without missing.

VANDEVENTER EASY PREY FOR CHAMP

Local Player Only Able to Get Three Games From National Champion.

R. Norris Williams, 2nd., of Harvard, intercollegiate and national singles tennis champion, worked his way into the final round of the annual intercollegiate tennis tournament yesterday afternoon, by defeating Ludlow VanDeventer, of this city, in straight sets, the scores being 6-1, 6-1, 6-1. The local player had no chance against this great performer and was lucky to get the one game of each seat. Williams was in true championship form and his wonderful service had his opponents guessing at all times.

The title now points to Williams again as he has only to dispose of George M. Church, of Princeton, and only a miracle will change the dope. Williams is out of the class of all other college players and well deserves the title, being national champ. In the doubles tournament, Williams and his partner are working their way to the finals and will probably win out in this event.

BRUGGY AND LUYSTER AMONG THE HONORED

Members of the Lawrence Team Are Given Testimonial Banquet.

Captain William "Flick" Luyster and Frank Bruggy, of the Lawrence club, of the New England League, which has just finished the season at the top of the list, were honored at a testimonial banquet given to the members of the team. These two players, who last year played with the Plainfield team during the New Jersey League race, were especially honored for their excellent work with the willow that won many games for their team and kept them on top. Bruggy topped the batting list of the club and Luyster was a close second.

The members of the team were presented with solid gold cuff links. Members of the Lawrence organization who were traded to another club near the end of the season were included in this and were given as much praise as those who finished the schedule with the champions. After the presentation, Captain Luyster made a fine speech in which he commended the spirit of the entire team and stated that this was one of the main reasons for the successes of the nine.

There is some talk of Bruggy's not returning to that nine next year as he may be taken into faster company. Bruggy and Luyster live in Elizabeth.

MISS HYDE ELIMINATED.

The biggest surprise in the eventful national women's golf championship tournament at the Nassau County Club's course, yesterday, was reserved for the third round, when Miss Lillian B. Hyde, metropolitan champion and a strong favorite for national honors, was defeated by Mrs. Barlow in a match that was taken to the home green.

MEET FOR THIRD TIME.

The Plainfield A. A. baseball team will go to Bound Brook, Sunday afternoon, and play the strong St. Joseph's team of that place. This is the third time these teams will have met, the Brookers taking the first two decisions.

OTHER SPORTING NEWS ON PAGE TWO.

—Could there be more important news in the paper than is contained in the "help wanted" ads?

OUT OF THE HIGH RENT DISTRICT

OUR YOUR CREDIT IS GOOD — DWYER & CO. — OUR PAY THE DWYER WAY

FORMERLY OF THE FIRM OF J.N. GREENE & CO.

329-335 PLANE ST. 3 DOORS FROM MARKET ST. NEWARK

There's a Difference

Between buying inexpensive furniture and cheap furniture. Cheap goods are never economical, while inexpensive furniture, ESPECIALLY OURS, IS FULL OF VALUE. Come in and let us show you how to practice REAL ECONOMY in furniture buying. We have the advantage in location—being OUT OF THE HIGH RENT SECTION—means a big difference in our expenses. Consequently we can afford to sell the same goods for LESS MONEY. If the saving of good honest dollars is of any importance to you, you'll test our offerings of Furniture and Floor Coverings, on which

We Guarantee to Save You 25 Per Cent.

3.98 for Regular $8 Couch Bed

A Couch by Day—A Bed at Night

A regular $8 outfit, strongly built steel frame, heavily bronzed National fabric steel spring, two fancy denim-covered mattresses and bolsters, opened it is a full sized bed, closed a comfortable couch

Oak Dining Table

Usual $9.00 Value

4.98

This Table, exactly like cut, is built of oak, finished golden and highly polished. It is in family size, extension style, and has five heavy square legs and neatly finished stretchers.

Like Cut

White Enamel Crib

Usual $5 Value **2.69**

This continuous post crib is constructed of steel tempered iron, finished in hard baked white enamel. It is fitted with genuine "Rust-Proof" woven wire springs. We consider this crib a splendid $5.00 value.

Oak Chiffonier

Usual $8.00 Value

3.98

A big roomy Chiffonier, built of solid oak, finished golden and highly polished; wood gallery. There are five deep commodious drawers in base, each is fitted with lock, key and brass pulls. We consider this a splendid $8 value.

Enamel Bed Outfit

THREE PIECES

Usual $10.00 Value

One Metal Bed—Well constructed of steel tempered iron, enameled in white, any size.

One Spring—All metal, very resilient, well supported and vermin proof.

One Mattress—Excellently made, close tufted and very comfortable—we consider this a good $10.00 outfit, complete for

4.98

Oak Wash Stand

Usual $5.00 Value

2.98

These neatly designed, well built Wash Stands are of solid oak, finished golden and beautifully polished. Commodious double door cabinet and roomy drawer in base. This is an extraordinary offering at our special price.

320-335 Plane St., Newark

DO IT FOR PLAINFIELD

The more money you spend with the Plainfield merchants, craftsmen and mechanics, the better service and values you will get from the stores and craftsmen.

The greater amount of business done in a city—the faster that city will grow.

Shop in Plainfield because you get what you want—when you want it—at a price that gives the seller a reasonable profit.

THE BUSINESS MEN'S ASSOCIATION

of Plainfield, N. J. *P. O. Box 575*

PARIS' HIGHWAY OF TRAGEDY DESCRIBED BY A NOVELIST

Procession of Sixty Miles In Which All Types Are Represented.

Women of Rank and Riches Show Splendid Courage In Face of Hardships.

HERE is a graphic description of the exodus from Paris in anticipation of a siege by the Germans as given in dispatches sent by Philip Gibbs, the novelist, to the New York Times and the London Daily Chronicle:

Along the road from Tours to Paris there were sixty unbroken miles of people. On my honor, I do not exaggerate, but write the absolute truth. They were all people who had despaired of breaking through the dense masses of their fellow citizens camped around the railway stations and had decided to take to the roads as the only way of escape.

The vehicles were taxicabs, for which the rich paid fabulous prices; motorcars which had escaped military requisition, farmers' carts, laden with several families and piles of household goods; shop carts, drawn by horses already tired to the point of death because of the weight of the people who crowded behind; pony traps and governess carts.

Many persons, well dressed and belonging obviously to well to do bourgeoisie, were wheeling barrows like costers, but instead of trundling cabbages were pushing forward sleeping babies and little children, who seemed on the first stage to find new amusement and excitement in the journey from home. But for the most part they trudged along bravely, carrying their babies and holding the hands of their little ones.

Heroic Women of Culture.

They were of all classes, rank and fortune being annihilated by the common tragedy. Elegant women whose beauty is known in Paris salons, whose frivolity perhaps in the past was the main purpose of their lives, were now on a level with the peasant mothers of the French suburbs, and their courage did not fail them so quickly.

I looked into many proud, brave faces of these delicate women, walking in high heeled shoes, all too frail for hard, dusty roadways. They belonged to the same race and breed as those ladies who defied death with fine disdain upon the scaffold of the guillotine in the great revolution.

They were leaving Paris now, not because of any fears for themselves—I believe they were fearless—but because they had decided to save the little sons and daughters of soldier fathers.

Every Type Represented.

This great army in retreat was made up of every type familiar in Paris.

Here were women of the gay world, poor creatures whose painted faces had been washed with tears and whose tight skirts and white stockings were never made for a long march down the highways of France.

Here also were thousands of those poor old ladies who live on a few francs a week in the top attics of the Paris streets which Balzac knew; they had fled from their poor sanctuaries, and some of them were still carrying cats and canaries, as dear to them as their own lives.

There was one young woman who walked with a pet monkey on her shoulder while she carried a bird in a golden cage. Old men who remembered 1870 gave their arms to old ladies to whom they had made love when the Prussians were at the gates of Paris then.

Young boy students, with ties as black as their hats and rat tail hair, marched in small companies of comrades, singing brave songs, as though they had no fear in their hearts, and with very little food, I think, in their stomachs.

Brave Self Sacrifice.

Shopgirls and concierges, city clerks, young boys and girls, who supported grandfathers and grandmothers and carried newborn babies and gave pickaback rides to little brothers and sisters, came along the way of retreat.

When I met many of them they were almost beyond the power of words. Their tongues clave to their months with thirst.

Some of them had that wild look in their eyes which is the first sign of the delirium of thirst and fatigue. Nothing to eat or drink could be found on the way from Paris. The little roadside cafes had been cleared out by the preceding hordes.

Unless those people carried their own food and drink, they could have none except of the charity of their comrades in misfortune, and that charity has exceeded all other acts of heroism in this war. Women gave their last biscuit, their last little drop of wine, to poor mothers whose children were famishing with thirst and hunger; peasant women fed other women's babies when their own were satisfied.

A Highway of Tragedy.

It was a tragic road. At every mile of it there were people who had fainted on the roadside and poor old men and women who could go no further, but sat on the banks below the hedges, weeping silently or bidding younger ones go forward and leave them to their fate. Young women who had stepped out so jauntily at first were footsore and lame, so they limped along with lines of pain about their lips and eyes.

Many of the taxicabs, bought at great prices, and many of the motorcars, had broken down as I passed, and had been abandoned by their owners, who had decided to walk. Farmers' carts had bolted into ditches and lost their wheels. Wheelbarrows, too heavy to be trundled, had been tilted up with all their household goods spilt into the roadway and the children had been carried farther, until at last darkness came and their only shelter was a haystack in a field under the harvest moon.

I looked back upon the beauty of Paris all golden in the light of the setting sun, with its glinting spires and white gleaming palaces and rays of light flashing in front of the golden trophies of its monuments. Paris was still unbroken. No shell had come shattering into this city of splendor, and I thanked heaven that for a little while the peril had passed.

Good Stories of the War.

The following letter from a soldier at the front who has taken part in the first fighting appears in the Temps of Paris:

"We found on the field of battle the medicine chest of a vet. He was provided with scent and eau de cologne. He had even brought with him a rose ointment for the nails and a superb gilt shoulder belt which was to raise his prestige when he passed under the Arc de Triomphe. The battery to which he belonged is annihilated now."

Not to be outdone by "Tommy Atkins," who has adopted a war song in "It's a Long Way to Tipperary," the British sailors now have as their favorite "All the Nice Girls Love a Sailor."

The chorus of the war song of the British tars follows:

All the nice girls love a sailor,
All the nice girls love a tar,
For there's something about a sailor—
Well, you know what sailors are.
Bright and breezy,
Free and easy,
He's the ladies' pride and joy,
Jack ahoy! Naughty boy!

Stuck to Battery.

During the action at Le Cateau all the officers and men of one of the British batteries had been killed or wounded with the exception of one subaltern and two gunners. These continued to serve one gun and kept up a sound, raking fire and came out unhurt from the battlefield.

On another occasion a portion of a supply column was cut off by a detachment of German cavalry. The officer in charge was summoned to surrender. He refused and, starting the motor off at full speed, dashed safely through, only losing two wagons.

The Paris correspondent of the London Chronicle telegraphs:

"In the fighting at Compeigne, when the British captured several German guns, the Dragoon guards did wonderful work. There was one tremendous cavalry charge, in which these dragoons were accompanied by their farrier, armed only with his hammer, which he wielded with deadly effect, according to the men."

Bomb His Calling Card.

A correspondent of Le Petit Journal relates a characteristic interview with Jules Vedrines, the well known air man, who already has done distinguished service, but finds the service monotonous because he is not allowed more activity. His work is confined to reconnoitering for the troops and artillery. He says:

"If only they would let me go and leave my visiting card with Emperor William!"

Kaiser William's bust saved the life of a French soldier in Lorraine. The bust, which had been found in a village school, was placed in the soldier's haversack. A German bullet later struck the bust.

"More Waiting For You."

"Why, it's Kitchener!" gasped the wounded soldiers in St. Thomas' hospital, London, as the secretary of state for war stepped in for a visit of inspection, says a correspondent. Here's his chat with a trooper of the Royal Irish dragoons:

"How are you getting on?" asked Lord Kitchener.

"All right, sir," answered Trooper Craig.

"What's your regiment?"

"The Irish dragoons."

"How did you get that hand?"

"My horse threw me and stamped on it, sir, just before it got killed by a shell in a charge in Belgium."

"Ah, but you got into them, didn't you?" Lord Kitchener continued, with a knowing air.

"Oh, yes, sir, we did," answered the trooper with a laugh, in which Lord Kitchener joined.

"There are some more waiting for you, you know," was Lord Kitchener's parting remark.

Their Picnic Spoiled.

The French troops are brave and fearless, but too impetuous, says a correspondent of the London Daily Chronicle. He adds:

"Careless of quick firers, which experience should have taught them were masked behind the enemy's advance posts, they charged with the bayonet and suffered needlessly heavy losses during the fighting at Creil and Compiegne. One can only admire the gallantry of men who dare to charge on foot against the enemy's mounted men and who actually put a squadron of them to flight, but one must say again, 'C'est magnifique, mais ce n'est pas la guerre.'

"There have been many instances of heroism in these last days of fighting. It is, for instance, immensely characteristic of the French spirit that an infantry battalion, having put to flight a detachment of German outposts in the forest of Compiegne, calmly sat down to have a picnic in the woods until, as they sat over their hot soup, laughing at their exploit, they were attacked by a new force and cut to pieces."

Retreat of Diplomats.

"It was a unique sight," says the Paris correspondent of the London Daily Chronicle, "when the members of the foreign embassies and legations quit Paris for Bordeaux. They left in the dead of night, and their only illumination was moonlight.

"There was Sir Francis Bertie, in a black suit and bowler hat, talking to the Italian ambassador, who, with Signor Tittoni, was a distinguishable figure in gray and with a soft felt hat. Myron T. Herrick, the American ambassador, had come down with his wife to say goodby to his confreres, and M. Isvolsky, the czar's envoy, was chatting with the Spanish ambassador, who, like Mr. Herrick, is remaining in Paris to perform the duties of courtesy that fall upon neutrals at such an exciting time.

"The windows of each carriage of the special train were labeled with the names of the countries whose representatives it was carrying off. There was even an inscription for the more or less imaginary republic of San Marino, but no one appeared to answer to this honorific name. There were the Persian minister and M. Romonos, a black bearded Greek, and the Russian military attache in uniform, and les braves Belges, and all sorts of servants, including a Chinese nurse, who was feeding a yellow baby that had coal black eyes.

"At last a horn was blown and the train rolled away.

"Say what you like, it is no pleasant thing to see the world's delegates pack up their traps and leave the splendid city of Paris to its fate."

Women Nurses In Breeches.

"Among a party of nurses who left Folkestone for the front," says the London Daily Mail correspondent, "were a number of women wearing riding breeches and spurs and long coats and helmets similar to those worn in the tropics.

"Their duties will be to ride over the battlefield and look for the wounded and render first aid, after which the other nurses will convey the stricken soldiers to the base hospital in motorcars. It is pointed out that many wounded have died owing to not having received immediate attention on the field."

A Novel Situation.

A newspaper correspondent made a motor trip to Brussels and tells of being ambushed by Germans. He says:

"We first sighted Germans when approaching a railway grade crossing outside of Aerschot. There were a hundred of them waiting for us behind a hedge, with rifles leveled. When a hundred yards away an officer in the trailing gray cloak stepped into the middle of the road and held up his hand and called out:

"'Halt!'

"I jammed on the brakes.

"'Are you English?' the officer demanded none too pleasantly.

"'No, American,' I said.

"'I know America well,' he said. 'Atlantic City and Niagara Falls and Coney Island. I have seen all your famous places.'

"Imagine standing in the middle of a Belgian road, surrounded by German soldiers who looked as though they would rather shoot you than not, and discussing the relative merits of hotels at Atlantic City with an officer of an invading army!"

Paint Horses Green.

"The Russian Cossacks have painted all their white and gray horses green, making them harmonize with the foliage, so that their movements cannot be seen by scouting aeroplanes," says a London correspondent. This plan was first adopted by the British in the struggle with the Boers.

A British agent who is buying 10,000 horses and mules in Missouri is rejecting gray ones. He says they can be seen farther than animals of any other color.

Treed Their Prisoners.

When the Belgians cut the dikes flooding the country around Termonde, the water came in so suddenly in many places that German troops were taken by surprise and were obliged to climb trees to escape drowning. Here many of them were later found by Belgian troops and taken prisoners. Most of them were glad to surrender.

First Aid by Police Dogs.

Police dogs are being used in this war in Red Cross work for the first time, says a Paris correspondent. They are reported to be giving excellent results. They have been trained to discover the wounded man and to bring his cap or another piece of his wearing apparel back to the headquarters of the Red Cross, and then to lead a nurse to the place.

ADVERTISE IN THE DAILY PRESS

Formerly A. T. Stewart & Co.
Broadway and Ninth Street

The John Wanamaker Store

Store Opens at 8:30
Closes at 5:30

The WANAMAKER STORE is the Center of Fashion in America

Tomorrow, Saturday, Last Presentation of the 99 Paris Gowns and Wraps Just Received

Saturday a Special Day for Women's Tailored Suits and Coats

Many fresh shipments have been received and will be placed on sale.

Even better quality than usual at the price, because we have made a special effort to give our customers extra value at the very beginning of the Autumn season.

The New Rep Serge Suit, $35

This is an entirely new model with braid forming a circular yoke on the skirt. Black or blue.

100 Surprising Coats at $15

Imported shower-proof plaid back cheviot has been built by an American men's tailor into plain mannish overcoats. We know they are exactly what many women have been looking for, and we are sorry there are only 75 of them—but there is not an inch more of the material to be had. Brown, olive and oxford mixtures. Notice particularly the large buttoned patch pockets.

A limited quantity of regulation motor coats in imported striped tweeds, at the same price, $15.

150 New Tailored Suits at $25

Broadcloth, cheviot and serge in black navy, Russian green, and a few in brown. All have the new long coat and well cut skirts. Exceptionally good quality at the price.

Suits with Caracul Cloth Trimming at $37.50

These have the new long semi-fitted coats with wide band of caracul cloth around the skirt and forming collar and cuffs. Broadcloth in black, navy and brown.

Short Coat Suit at $37.50

Broadcloth in black and navy blue with short coat fitted at the waistline and bound with braid; a three-tier skirt somewhat like that in our new collection of Paris fashions.

Second floor, Old Building.

387 Boys' Suits with Extra Knickers, $6.75

Sizes 7 to 18 Years

A wonderfully little price for such good-looking, good-wearing suits.

But we got some consideration in the price, and out they go as bought.

Norfolk or pleated models; cheviots and cassimeres in gray, brown and fancy mixtures and stripes; very attractive colorings; very thoroughly tailored; knickerbockers full lined; watch pockets.

Full Stock of New Autumn Suits for Boys

Norfolk and double-breasted models, in sizes 7 to 18 years. See, particularly, models 141 and 241 at $8.50, $10.50 and $12.50.

For the Boy Who's Off with Knickers

Two models of first long-trouser suits; a two-button sack with long roll lapel, and a three-button sack with short lapel and a trifle less collar.

Tweeds and cheviots; plaids, stripes, checks, plain blues.

How carefully we fashioned the trousers! $12.50. Sizes 14 to 18 years.

Three Good Hats for Boys

ROLLER, for the 3 to 6 years old.
NEWPORT, for boys of 6 to 12.
JUNIOR, for the young men of 12 to 18.
$1.50 each. A variety of each.
Rah-rah and golf caps, 50c each.

Boys' Blouses, $1 Each

Second floor, Old Building.

Special Prices on Fall Clothes

For Girls, Juniors and Young Women

Please note the quality as well as the style of these smart autumn clothes. Note the suit lining of soft peau de cygne! Feel the flannel interlinings. Try on the suits and dresses and prove to yourself that in nine cases out of ten they will fit without alterations. Every garment mentioned below is unusual quality and not to be matched at its price to the best of our knowledge.

FOR YOUNG WOMEN

Serge dress which has an unusual **short** coat effect. The dress is beautifully made and has organdie over collar and long satin sleeves. Navy, green, brown and black, $18.75.

Redingote dress in navy, green, brown or black serge, with satin sleeves and small filigree buttons, $16.50.

Broadcloth suits remarkably smart with their cutaway coats, slightly long in back, and new tunic skirt which flares from a straight yoke. Green, navy, black and buckeye, $21.50.

Every day suit of rough cheviot with new finger tip length coat which buttons up to the throat. Navy and brown, $19.75.

Sizes 14, 16 and 18 years.

FOR JUNIORS

Beltea Norfolk suit of a new kind which has no pleats. Every school girl will like it. Navy, brown or green, $17.50.

Sizes 15 and 17 years.

FOR GIRLS

Zibeline coats with velvet collars and velvet belt in front. Suitable for every day or "dress up" wear. Green, navy and brown, $11.

Sizes 10, 12 and 14 years.

Regulation Middy dresses in blue serge with middy blouses braided in white and having embroidered emblems and red ties; price, $6.75.

Sizes 6 to 14 years.

In addition to all these "specials" a complete collection of every new kind of coat, suit or dress in all new materials will be found here most moderately priced.

Second floor, Old Building.

Buy From the Factory at Factory Prices

Our Prices Are Lower--Come & Investigate

Sport Coats

for ladies and misses, made of the finest materials, in novelty blues and novelty plaids.

The New Fall Suits

for women and misses are finely tailored in Serges, Poplins, Broadcloth and Cheviots—colors blue, black and green. The long coats and Redingote models.

SKIRTS—in blue, black and plaids.

Condition of Sale—Keep your purchase one week, compare prices—if we are not one-third cheaper, return purchase and get your money and carfare.

S. Krauthamer

Makers of Ladies', Misses' and Children's Coats and Suits
400-402 Watchung Ave., Uptairs. Plainfield, N. J.

THE APPLEGATE QUALITY COUNTS

NOTHING BUT THE BEST IN THIS MARKET AT ALL TIMES.

Skin Back Hams, lb	21½c	Blade Roast, lb	18c
California Hams, lb	15½c	Top Sirloin, by whole, lb	21c
Hindquarters Genuine Lamb, lb	22c	Bottom Round, to roast	22c
Legs Genuine Lamb, lb	22c	Rump Roast, lb	22c
Hindquarters Mutton, lb	16c	Top Round to Roast, lb	25c
Legs Mutton, lb	16c	Fresh Killed Stewing Chickens, lb	18c
Loins Mutton, lb	16c	Fresh Killed Jersey Fowl, lb	25c
Loin Mutton Chops, lb	22c	Potatoes, 16-quart basket	43c
Sirloin Steak, best cut, lb	26c	Sweet Potatoes, 16-quart basket	60c
		Sweet Potatoes, 8 quart pony	35c

All goods delivered—Special attention given to telephone orders.

CLIFFORD L. APPLEGATE

164 E. Front St. Tel. 1110. Opp. Woodhull & Martine

Now for

School Shoes

Our School Shoes are the best in the market for the money.

And we are fixing the prices right

Sizes 1 to 5½ — $1.50 and $2.00

Sizes 9 to 13½ — $1.25 and $1.50

"Oldest Shoe House in Town"

A. K. Willett
107 Park Ave.

Canning Made Easy

With our many up-to-date helps in Cooking Utensils.

PRESERVING Kettles, sizes from 4 to 30 quarts, in Enamel and Aluminum Ware.

Jelly Bags, Fruit Funnels, Strainers, Can Rubbers, Household Scales.

TIN TOMATO CANS, Quart size, 60c dozen.
Wax Strings and Sealing Wax.

THE ECONOMY GLASS JARS—No rubber rings, easy and simple to seal and open, wide mouth, easy to clean, made of white flint glass; caps are self-sealing, absolutely air-tight.

A. M. GRIFFEN CO.
119-121-123 E. Front St., Plainfield N. J.
Two 'Phones 6—214

REPAIRING — REMODELING

ASK ANYBODY

and they will tell you of the Charles Kurtzman honest fur selling service that he has been doing here for years. Come in and see the most bewildering line of fall creations that you have ever gazed upon.

DO IT TODAY

Charles Kurtzman
THE FURRIER
178 EAST FRONT STREET

$1.50 EXCURSION To Great
CHILDREN 75c
ALLENTOWN FAIR

VIA

New Jersey Central

THE BIG DAY, THURSDAY, SEPT. 24

Special Train Leaves Netherwood, 7:43 a. m.; Plainfield, 7:46 a. m.; Grant Ave., 7:48 a. m.; Clinton Ave., 7:50 a. m.

CASH or CREDIT

CLOTHING — CLOAKS — BERNSTEIN OUTFITTING COMPANY — HATS — SHOES

204 W. Front Street Plainfield N.J.

1 Flight Up Over the Lyric. Open Evening Till 9 o'clock.
Formerly Nat. Bernstein, of 222 West Front Street.

WE DO FINE JOB PRINTING. TRY US

PLAINFIELD LIBRARY NOTES

A selection of the Public Library's material bearing upon the European conflict.

PART 2.

Russia.

Beveridge, A.J.—Russian advance.

Bigelow, P.—Borderland of Czar and Kaiser, notes from both sides of the Russian frontier.

Gerrare, W.—Greater Russia: The continental empire of the old world.

Latimer, E. W.—Russia and Turkey in the 19th century.

Leroy-Beaulieu, A.—Empire of the Tsars and the Russians. 3 volumes.

Milyoukov, Paul.—Russia and its crises.

Paumer, F. H. E.—Russian life in town and country.

Skrine, F. H.—Expansion of Russia, 1815-1900.

Wallace, Sir D. M.—Russia.

Zilliacus, K.—Russian revolutionary movement.

Poland.

Brandes, George—Poland: a study of the land, people and literature.

Morfill, W. R.—Story of Poland.

Winter, N. O.—Poland of today and yesterday: A review of its history, past and present, and of the causes which resulted in its partition, together with a survey of its social, political and economic conditions today.

France.

Hanotaux, G.—Contemporary France, 1870-1882. 4 volumes.

Latimer, E. W.—France in the 19th century, 1830-1890.

Lebon, A.—Modern France, 1789-1895.

Lynch, H.—French life in town and country.

Tardieu, A.—France and the alliances.

Washburne, E F.—Recollections of a minister to France, 1869-1887. 2 vols.

Wendell, B.—France of today.

England.

Cazamian, Louis.—Modern England.

Collier, P.—England and the English.

Hunt, William.—Political history of England, Vol. 11-12. 1801-1901.

MacCarthy, Justin.—Story of the people of England in the 19th century. 2 vols.

Austria-Hungary.

Clark, F. E.—Old homes of new Americans: The country and the people of the Austro-Hungarian monarchy.

Colquhoun, A. R.—Whirlpool of Europe: Austria-Hungary and the Hapsburgs.

Latimer, E. W.—Austro-Hungary in the 19th century.

Palmer, F. H. E.—Austro-Hungarian life in town and country.

Rumbold, Sir Horace—Austrian court in the 19th century.

Rumbold, Sir Horace—Francis Joseph and his times.

Vambery & Heilprin.—Story of Hungary.

Whitman, L.—Austria in 1898.

Belgium.

Allen, G.—Belgium: Its cities.

Boulger, D. C.—Belgium of the Belgians.

Servia and Turkey.

Lazar-Hrebelianovich — Servian people: Their past glory and their destiny. 2 vols.

McDonald, J.—Turkey and the Eastern question.

The Far East.

Kauakami, K. K.—American-Japanese relations: An inside view of Japan's policies and purposes.

Weale, B. L. P.—Truce in the East and its aftermath.

Weale, B. L. P.—Re-shaping of the far East. 2 volumes.

The Fatherland.—A weekly periodical devoted to fair play for Austria and Germany.

LOSE HEAVILY BY WAR.

Memphis, Tenn., Sept. 18—Because the export lumber trade from the United States has been heavy and because most of these shipments would be contraband, as all building of homes in the war zone has been stopped, Southern lumbermen foresee a heavy loss in their industry on account of the European war. Already the shipment of lumber from Southern ports is entirely paralyzed. Great losses already have been sustained through the seizure of vessels which were on the high seas when war was declared, or through cargoes diverted to points at which the timber cannot readily be sold, because lumber intended for export to one country is very seldom in such shape as to be readily salable in another. In actual figures, the countries directly or indirectly involved in war take each year about 700,000,000 board feet of American timber, of which about 650,000,000 feet is southern yellow pine.

NOTED AUTHOR IS 87.

Boston, Mass., Sept. 18—John T. Trowbridge, the well known author and poet, observed his eighty-seventh birthday very quietly today at his home in Arlington. Mr. Trowbridge is still strong and active, and in excellent health. Mr Trowbridge is the last survivor of the famous Atlantic Club and the last one of the contributors to the first issue of The Atlantic Monthly. In his earlier years he enjoyed intimate relations with many great figures of the greatest period in American literature, among them Longfellow, Emerson, Lowell, Holmes and Walt Whitman. Of the fifty or more books Mr. Trowbridge has written all are alive, and his boys' books have had new editions each year.

—Advertise in The Daily Press.

Economy Pointers From SCHEUER'S

On every item a saving and a good one—and you don't sacrifice quality by trading here.
Mail and Telephone Orders Promptly Attended to—Phone 1000.

SCHEUER'S XXXX PATENT FLOUR—24½-lb bag 85c
FANCY JERSEY POTATOES—16-quart basket 45c

Crystal Domino Granulated Sugar, 5-lb box — 38c

Sunshine Biscuit Co. Takhoma Biscuits, package — 4c

Evaporated Milk Peerless or Gold Cross Brand, 3 tall cans 25c	Curtice Bros. Blue Label Catsup large bottle 18c	Ohio Blue Tip Matches 12 5c boxes 39c	Huyler's or Hershey's Breakfast Cocoa ½-lb tin, 25c kind 17c	Crisco, used where you use butter or lard, 25c kind 22c	Japo Cleanser Chases Dirt 3 5c boxes 10c
Franco-American Readymaid Soups Assorted Kinds 8c	Cream Corn Starch 1-lb package 6c	Shaker Salt The box with the sifted top 10c kind 8c	Norwegian Smoked Sardines in olive oil finest packed, 15c kind; 2 cans 25c	Armour's Sliced Bacon large jars 25c	Ritter's Baked Beans large cans, 3 cans 25c
Steero Boullion Cubes 30c kind, box 25c	Leggitt's Premier Peanut Butter pint jars 22c	Bromangalon Jelly Powder, Assorted Flavors, 3 pkgs. 25c	With $1.00 worth of groceries or more Flour excluded, will sell 10 lbs Granulated Sugar... 69c	Just Received Delicious Skinless Figs in heavy syrup; 13c can; 2 cans 25c	Selected Queen Stuffed Olives, worth 25c, bottle 19c
Grandma's Borax Soap Powder large package 12c	Export Borax Soap 10 cakes 37c	Chic Laundry Soap 10 large cakes 25c	Kirkman's Borax Soap or Fels Naphtha Soap, 10 cakes 43c	Burnham's Clam Chowder, the kind you cannot tell from fresh made; 3-lb can 17c	Just received, a new lot of the real whole wheat biscuit Wheatsworth; a package..... 10c
Empress Brand California Large Asparagus, can 17c	Imported Peas While they Last 2 cans 25c	Fancy Premier Brand Asparagus Tips a can 19c	Robertson or Hartley's Imported Orange Marmalade, 1-lb jar 15c	Worcestershire Sauce Waw Waw Brand 25c kind, a bottle 15c	Fancy Imported Boneless Sardines large cans 24c
Holbrook's Imported Pickled Onions or Pickled Walnuts ½-pint bottle .... 17c Pint bottle 27c	Holbrook's Imported Malt Vinegar quart bottle, 25c kind 17c	Holbrook's Imported Chow-Chow, large bottle, worth 35c 25c	Mason Jar Tops a dozen 18c	Finest Red Gum Rubbers for Mason Jars, a dozen 8c	Gondola Soap, a Floating Soap for Toilet or Bath, 6 large cakes 25c
New Barley a lb 6c	New Farina a lb 6c	White or Yellow Meal, lb 4c	Fancy Head Rice, 9c lb; 3 lbs 25c	Rolled Oats, fresh and sweet, 6 lbs 25c	Finest Imported Macaroni & Spaghetti Loose, lb 10c

MEAT DEPARTMENT

Prime Blade Rib Roast, a lb 18c
Prime Chuck Steaks, a lb 18c
Forquarters Spring Lamb, a lb 16c
Fresh Lamb for Stuffing, a lb 12c
Fresh or Corned Plate Beef, a lb 10c
Finest Sugar Cured Cal. Hams, a lb 16c
Finest Sugar Cured Premium Hams, a lb 22c
Summer or Cervalot Bologna, a lb 25c
Fresh Chopped Beef, a lb 18c
Prime Sirloin Steaks, untrimmed, a lb 25c

Wrench Tools

Every useful Tool that's needed to make things snug and tight. You'll find all the little low cost Wrenches as well as the higher grade Tools—and quality for quality, you'll find lower prices than you've ever seen.

Every useful Wrench and Tool that's needed is here and makes it still more interesting for you to "Come in and Look Around."

F. A. KIRCH & CO.,
205 Park Ave., Plainfield, N. J.
Phone 578

New Furniture and Bedding

The new styles for Fall and Winter can now be seen on our floors at prices that will prove of interest to you.

New Rugs

Large variety from which to make your selection direct from the mills of the leading manufacturers.

WINDOW SHADES
Special Sizes Made to Order

L. B. Van Camp
Front & Somerset Sts.

KANDYSHOPE

"Pure Sweets Promote Good Health"

MUSIC SATURDAY EVENINGS, 8 to 11

Crane's Ice Cream—All Flavors—40c Quart

MISS CLARA A. GEIER
MISS MADELINE GEIER
MRS. GERTRUDE T. FIRSTBROOK

139 E. Front St

HOME CIRCLE NEWS

The United States Government has arranged for the issuance of emergency currency so that National Banks can obtain all the money needed for legitimate business, and now Miron & Lifson come forth with a liberal Credit Plan to provide home comforts to families throughout the city at the lowest prices, and on the most dignified easy terms of payment. **WE TRUST YOU.**

Buffet

A beautiful buffet of solid quarted oak, in a fine colonial design, full length French beveled plate mirror; an exceptional value; special at 22.50

Extension Table

Made of well-seasoned oak; 42-inch round top, extends to six foot, heavy pedestal, hand carved claw feet; spec. at.. 13.75

China Closet

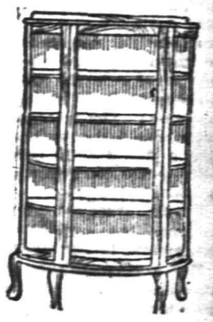

A well made piece of furniture, built of solid oak; the doors and ends have bent glass; golden oak finish, well polished, fitted with adjustable shelves; a splendid value; special at 16.25

MIRON & LIFSON
134 E. FRONT ST. PLAINFIELD, 163-165 FIRST ST. ELIZABETH
Free Auto Deliveries Anywhere. Easy, Liberal Credit.

The World Set Free!

By H. G. Wells

Copyright 1914, by H. G. Wells.

CHAPTER VIII.

The World Republic.

At length, as it seemed to Firmin, or quite soon, as it seemed to the king, the gradient of the path diminished, the way widened out, and they found themselves in a very beautiful place indeed. It was one of those upland clusters of sheds and houses that are still to be found in the mountains of north Italy that were used only in the high summer and which it was the custom to leave locked up and deserted through all the winter and spring and up to the middle of June. The buildings were of a soft toned gray stone buried in rich green grass, shadowed by chestnut trees and lit by an extraordinary blaze of yellow broom. Never had the king seen broom so glorious. He shouted at the light of it, for it seemed to give out more sunlight even than it received. He sat down impulsively on a lichenous stone, tugged out his bread and cheese and bade Firmin thrust the beer into the shaded weeds to cool.

"The things people miss, Firmin," he said, "who go up into the air in ships."

Firmin looked around him with an ungenial eye. "You see it at its best, sir," he said, "before the peasants come here again and make it filthy."

"It would be beautiful anyhow," said the king.

"Superficially, sir," said Firmin. "But it stands for a social order that is fast vanishing away. Indeed, judging by the grass between the stones and in the huts, I am inclined to doubt if it is in use even now."

"I suppose," said the king, "they would come up immediately the hay on this flower meadow is cut. It would be those slow, creamy colored beasts, I expect, one sees on the roads below and swarthy girls with red handkerchiefs over their black hair. It is wonderful to think how long that beautiful old life lasted. In the Roman times and long ages before ever the rumor of the Romans had come into these parts, men drove their cattle up into these places as the summer came on. How haunted is this place! There have been quarrels here, hopes, children have played here and lived to be old crones and old gaffers and died, and so it has gone on for thousands of lives. Lovers, innumerable lovers, have caressed amidst this golden broom."

He meditated over a busy mouthful of bread and cheese.

"We ought to have brought a tankard for that beer," he said.

Firmin produced a folding aluminium cup, and the king was pleased to drink.

"I wish, sir," said Firmin suddenly, "I could induce you at least to delay your decision."

"It's no good talking, Firmin," said the king. "My mind's as clear as daylight."

"Sire," protested Firmin, with his voice full of bread and cheese and genuine emotion, "have you no respect for your kingship?"

The king paused before he answered with unwonted gravity, "It's just because I have, Firmin, that I won't be a puppet in this game of international politics." He regarded his companion for a moment and then remarked: "Kingship! What do you know of kingship, Firmin?

"Yes," cried the king to his astonished counselor, "For the first time in my life I am going to be a king. I am going to lead, and lead by my own authority. For a dozen generations my family has been a set of dummies in the hands of their advisers. Now I am going to be a real king, and I am going to—to abolish, dispose of, finish, the crown to which I have been a slave. But what a world of paralyzing shams this roaring stuff has ended! The rigid old world is in the melting pot again, and, I who seemed to be no more than the stuffing inside a regal robe, I am a king among kings. I have to play my part at the head of things and put an end to blood and fire and idiot disorder."

"But, sir," protested Firmin.

"This man Leblanc is right. The whole world has got to be a republic, one and indivisible. You know that. And my duty is to make that easy. A king should lead his people. You want me to stick on to their backs like some old man of the sea. Today must be a sacrament of kings. Our trust for mankind is done with and ended. We must part our robes among them. We must part our kingship among them and say to them all, Now the king in every one must rule the world. Have you no sense of the magnificence of this occasion? You want me, Firmin, you want me to go up there and haggle like a d—d little solicitor for some price, some compensation, some qualification."

Firmin shrugged his shoulders and assumed an expression of despair. Meanwhile, he conveyed, one must eat.

For a time neither spoke, and the king ate and turned over in his mind the phrases of the speech he intended to make to the conference. By virtue of the antiquity of his crown he was to preside, and he intended to make his presidency memorable. Reassured of his eloquence, he considered the despondent and sulky Firmin for a space.

"Firmin," he said, "you have idealized kingship."

"It has been my dream, sir," said Firmin sorrowfully, "to serve."

"At the levers, Firmin," said the king.

"You are pleased to be unjust," said Firmin, deeply hurt.

"I am pleased to be getting out of it," said the king.

"Oh, Firmin," he went on, "have you no thought for me? Will you never realize that I am not only flesh and blood, but an imagination—with its rights? I am a king in revolt against that fetter they put upon my head. I am a king awake. My reverend grandparents never in all their august lives had a waking moment. They loved the job that you, you advisers, gave them. They never had a doubt of it. It was like giving a doll to a woman who ought to have a child. They delighted in processions and opening things and being read addresses to and visiting triplets and nonagenarians and all that sort of thing. Incredibly. They used to keep albums of cuttings from all the illustrated papers showing them at it, and if the press cutting parcels grew thin they were worried. It was all that ever worried them. But there is something atavistic in me. I hark back to unconstitutional monarchs. They christened me too retrogressively, I think. I warmed to get things done. I was bored. I might have fallen into vice—most intelligent and energetic princes do—but the palace precautions were unusually thorough. I was brought up in the purest court the world has ever seen—alertly pure. So I read books, Firmin, and went about asking questions. The thing was bound to happen to one of us sooner or later. Perhaps, too, very likely I'm not vicious. I don't think I am."

He reflected. "No," he said.

Firmin cleared his throat. "I don't think you are, sir," he said. "You prefer"—

He stopped short. He had been going to say "talking." He substituted "ideas."

"That world of royalty," the king went on. "In a little while no one will understand it any more. It will become a riddle.

"Among other things, it was a world of perpetual best clothes. Everything was in its best clothes for us and usually wearing bunting, with a cinema watching to see we took it properly. If you were a king, Firmin, and you go and look at a regiment it instantly stops whatever it is doing, changes into full uniform and presents arms. When my august parents went in a train the coal in the tender used to be whitened. It did, Firmin, and if coal had been white instead of black I have no doubt the authorities would have blackened it. That was the spirit of our treatment. People were always walking about with their faces to us. One never saw anything in profile. One got an impression of a world that was insanely focused on ourselves. And when I began to poke my little questions into the lord chancellor and the archbishop and all the rest of them about what I should see if people turned around the general effect I produced was that I wasn't by any means displaying the royal tact they had expected of me."

He meditated for a time.

"And yet you know there is something in the kingship, Firmin. It stiffened up my august little grandfather; it gave my grandmother a kind of awkward dignity, even when she was cross, and she was very often cross. They both had a profound sense of responsibility. My poor father's health was wretched during his brief career. Nobody outside the circle knows just how he screwed himself up to things. 'My people expect it,' he used to say of this tiresome duty or that. Most of the things they made him do were silly. It was part of a bad tradition, but there was nothing silly in the way he set about them. The spirit of kingship is a fine thing, Firmin. I feel it in my bones. I do not know what I might not be if I were not a king. I could die for my people, Firmin, and you couldn't. No, don't say you could die for me because I know better. Don't think I forget my kingship, Firmin; don't imagine that. I am a king, a kingly king, by right divine. The fact that I am also a chattering young man makes not the slightest difference to that. But the proper textbook for kings, Firmin, is none of the court memoirs and welt-politik books you would have me read; it is old Fraser's 'Golden Bough.' Have you read that, Firmin?"

Firmin had.

"Those were the authentic kings. In the end they were cut up and a bit to everybody. They sprinkled the nations—with kingship."

Firmin turned himself round and faced his royal master.

"What do you intend to do, sir?" he asked. "If you will not listen to me, what do you propose to do this afternoon?"

The king flicked crumbs from his coat.

"Manifestly war has to stop forever, Firmin. Manifestly this can only be done by putting all the world under one government. Our crowns and flags are in the way. Manifestly they must go."

"Yes, sir," interrupted Firmin, "but what government? I don't see what government you get by a universal abdication!"

"Well," said the king with his hands about his knees, "we shall be the government."

"The conference?" exclaimed Firmin.

"Who else?" asked the king simply.

"It's perfectly simple," he added to Firmin's tremendous silence.

"But," cried Firmin, "you must have sanctions! Will there be no form of election, for example?"

"Why should there be?" asked the king with intelligent curiosity.

"The consent of the governed."

"Firmin, we are just going to lay down our differences and take over government without any election at all, without any sanction. The governed will show their consent by silence. If any effective opposition arises we shall ask it to come in and help. The true sanction of kingship is the grip upon the scepter. We aren't going to worry people to vote for us. I'm certain that the mass of men does not want to be bothered with such things. We'll contrive a way for any one interested to join in. That's quite enough in the way of democracy. Perhaps later, when things don't matter. We shall govern all right, Firmin. Government only becomes difficult when the lawyers get hold of it, and since these troubles began the lawyers are shy. Indeed, come to think of it, I wonder where all the lawyers are. Where are they? A lot, of course, were bagged—some of the worst ones—when they blew up my legislature. You never knew the late lord chancellor.

"Necessities bury rights. Lawyers live on rights. We've done with that way of living. We won't have more law than a code can cover, and beyond that government will be free.

"Before the sun sets today, Firmin, trust me, we shall have made our abdications, all of us, and declared the world republic, supreme and indivisible. I wonder what my august grandmother would have made of it—all my rights! And then we shall go on governing. What else is there to do? All over the world we shall declare that there is no longer mine or thine, but ours. China, the United States, two-thirds, will certainly fall in and obey. They will have to do so. What else can they do? Their official rulers are here with us. They won't be able to get together any sort of idea of not obeying us. Then we shall declare that every sort of property is held in trust for the republic."

"But, sir," cried Firmin, suddenly enlightened, "has this been arranged already?"

"My dear Firmin, do you think we have come here, all of us, to talk at large? The talking has been done for half a century, talking and writing. We are here to set the new thing, the simple, obvious, necessary thing, going."

He stood up.

Firmin, forgetting the habits of a score of years, remained seated.

"Well," he said at last, "and I have known nothing!"

The king smiled very cheerfully. He liked these talks with Firmin.

(To be continued.)

COAL DEALERS.

TenEyck & Harris
Dealers in
LEHIGH VALLEY COAL.
Tel 2081-J-2, South Plainfield, or 1155.

Kindling and Grate Wood.
Prompt deliveries. Orders received at
89 SOMERSET STREET.
JOHN MOBUS.
P. O. Box 320. Telephone 10-F-49

TenEyck & Kelley
COAL
741 South Ave. Tel. 115

N. MEYERS & SONS
COAL
COKE AND WOOD
Office tel. 1152-W. 121 Watchung Av
Yard tel. 1911-W.
Fourth and Washington Streets

Keep cool during the summer. Buy your bread and cake at
"THE WOMAN'S EXCHANGE"
207 Park Ave. Tel. 850.

NOTICE TO CONTRACTORS.

Sealed proposals for the construction of an extension of about 600 feet of concrete storm sewer connecting with present storm sewer at Dunn Street and extending to the N. E. side line of Somerset Street will be received by the Mayor of the Borough of North Plainfield, N. J. at the Council Rooms, North Plainfield, September 21, 1914, at 8 p. m.

Proposals must be made upon the forms provided and be accompanied by a certified check for One Hundred (100) Dollars made payable to the order of the Mayor and Council of the Borough of North Plainfield.

Plans and specifications are on file and may be examined and information and blank forms obtained at the office of Benjamin Fuglewicz, No. 149 North Avenue, Plainfield, N. J.

A bond with approved surety in the sum of One Thousand ($1,000) Dollars will be required of the successful bidder.

CHARLES DOLLIVER,
Borough Clerk.

Dated September 11, 1914.
9-12 18 18

VAIL
JEWELER and OPTICIAN
236 Park Avenue
OPPOSITE NORTH AVENUE.

RITZ Inc.
BABCOCK BUILDING
CANDIES, ICE CREAM
DAINTY LUNCH

Of Interest to Women and the Home

FASHION HINT

By JUDIC CHOLLET

Here is a skirt that is not alone attractive; it also is delightfully reminiscent.

While it is by no means a replica of the one worn by a former generation, it is suggestive thereof and is meeting with the heartiest possible welcome.

Beneath the flounce there is a plain two piece foundation, and if a basque

TWO PIECE SKIRT WITH FLOUNCE.

or a similar garment is to be worn the uppermost flounce can be omitted.

As shown here, silk makes the flounces as well as the skirt, but an exceedingly fashionable and also exceedingly beautiful effect can be obtained by using lace, net or any similar material over a silk foundation.

For the medium size the skirt will require two and five-eighths yards of material twenty-seven inches wide, with five and one-half yards of material twenty-seven inches wide or thirteen yards of lace nine inches wide for the flounces.

This May Manton pattern is cut in sizes from 24 to 30 inches waist measure. Send 10 cents to this office, giving number, 8284, and it will be promptly forwarded to you by mail. If in haste send an additional two cent stamp for letter postage. When ordering use coupon.

No..... Size.....

Name .....

Address .....

.....

TIME TABLE
Plainfield Transit Co.

Auto Bus Service Between Plainfield and South Plainfield, Plainfield and Stirling, Plainfield, Warrenville and Mount Bethel.

PLAINFIELD and SOUTH PLAINFIELD

WEEK DAYS

Leave Plainfield—6.30, 9.00, 11.45 a. m. x1.00, *1.50, 4.00, 5.00, 6.15, *7.00, 10.30 *11.15.

*Saturday only. xExcept Saturday.

SUNDAYS

Leave Plainfield—9.00 a. m. 12.00 noon, 00, 4.30, 5.00, [illegible] m.

LEAVE SOUTH PLAINFIELD.

WEEK DAYS.

Leave South Plainfield—7.00, 9.30 a. m. 12.00 noon, 1.30, *2.00, *4.30, x4.45, 30, *7.15, 7.30, 10.50, *11.45 p. m.

*Saturday only. xExcept Saturday.

SUNDAYS

Leave South Plainfield—9.30 a. m. 12.15, 2.30, 4.30, 5.30, 9.30 p. m.

LEAVE PLAINFIELD.

Leave Plainfield—6.25, 8.15, a. m. *1.00 3.00, 4.30, 6.25, *10.00, *11.00 p. m. Sundays and Holidays, 9.00, 10.30 a. m., 3.00 4.30, 6.30 p. m.

Leave Watchung—6.35, 8.25 a. m., *1.10 3.10, 4.40, 6.35, *10.10, *11.10 p. m. Sundays and Holidays, 9.10, 10.40 a. m., 3.10 4.40, 6.40 p. m.

Leave Stirling—8.50 a. m. *1.35, 5.00, *10.30 p. m. Sundays and Holidays, 11.00 a. m. 5.00 p. m.

Leave Warrenville—6.50 a. m. 3.30, 6.50 *11.30 p. m. Sundays and Holidays, 9.30 a. m. 3.30, 6.50 p. m.

Leave Mt. Bethel—7.00 a. m. 7.00 p. m. Sundays and Holidays, 9.45 a. m. 7.10 p. m.

PLAINFIELD, WATCHUNG, WARRENVILLE and MT. BETHEL.

WEEK DAYS AND SUNDAYS.

Leave Plainfield—6.25 a. m., 3.00, 6.25, *11.00 p. m.

Leave Watchung—6.35 a. m., 3.10, 6.40 *11.15 p. m.

Leave Warrenville—6.55 a. m., 3.30 6.50, *11.30 p. m.

Arrive Mt. Bethel—7.10 a. m., 7.15 p. m.

Leave Mt. Bethel—7.10 a. m., 7.15 p. m.

Leave Warrenville—7.20 a. m., 3.30 7.30, *11.30 p. m.

Leave Watchung—7.30 a. m., 3.45, 7.40 *11.45 p. m.

Arrive Plainfield—7.50 a. m., 4.00, 7.55 *12.00 p. m.

*Saturday only.

Sundays and Holidays the bus will leave for Watchung, Warrenville and Mt. Bethel at 9.00 a. m., instead of 6.30. Other trips will be the same as week days.

PLAINFIELD and STIRLING.

Leave Plainfield—8.15 a. m. 4.30 p. m.

Leave Watchung—8.25 a. m., 4.45 p. m.

Leave Stirling—9.30 a. m., 5.15 p. m. 8.15 a. m. bus connects with 9.27 a. m. train at Stirling for Newark. 4.30 p. m. bus connects with 5.15 p. m. train at Stirling from Newark.

SATURDAY EXTRAS ONLY.

Leave Plainfield—1.00 p. m.

Leave Stirling—1.30 p. m.

SUNDAY ONLY.

Leave Plainfield—10.30 a. m., 4.30 p. m.

E. W. CAMPBELL, Mgr., 310 Park Ave. Phone 130, Plainfield.

FLOORS
HARDWOOD AND PARQUET.
Old Floors Refinished.
S. E. WARD & CO.
108 Depot Park, Manning Building.
Plainfield, N. J. 'Phone 322-R.

—Your "business opportunity" ad will be read by people who never miss real chances for investments.

Some Cookery Suggestions

THE HOME LUNCHEON.

LUNCHEON MENU
Green Tea Soup
Corn Bread
Cabbage Salad
Calf's Liver en Casserole
Jelly Omelet
Tea

WHEN a substantial luncheon is required for the family one may suggested here might be used. It is both appetizing and nourishing.

Corn Bread. Take three eggs, beaten light; two cupfuls sour milk, three tablespoonfuls melted butter or lard, three tablespoonfuls sugar, one small teaspoonful salt, one teaspoonful soda. Mix well with cornmeal to make a thin batter. Bake in shallow pan for half an hour in hot oven.

A Simple Salad.

Cabbage Salad.—Chop one-half medium sized cabbage quite fine. Let it stand in ice water one hour, adding a tablespoonful of salt. Beat two eggs in a bowl, add to them one cupful of vinegar, three tablespoonfuls of butter, a little pepper and one tablespoonful of mustard. Put the bowl in a pan of boiling water and stir constantly until it begins to thicken. Remove from the fire and add two teaspoonfuls of sugar. Drain cabbage and pour the hot dressing over it. This should be eaten cold.

Cooked With Vegetables.

Calf's Liver en Casserole.—Take a frying pan and in it slowly fry out four or five slices of fat salt pork until the pork is crisp and brown. Add to the hot fat one dozen balls cut out of potatoes, one dozen balls carrots, one stalk celery, diced; six finely sliced onions. Cook very slowly for ten minutes, by which time they should be a delicate brown. Place in the casserole. Wash and cut a calf's liver in slices, lay on top of the vegetables, sprinkle salt and pepper over all and add a pint of boiling water and one tablespoonful of kitchen bouquet. Cover and cook in a moderate oven about an hour and serve. The cover of the casserole should not be removed after the vegetables are put in until the dish is ready to serve, lest the flavor be lost.

A Delicious Dessert.

Jelly Omelet. Take five eggs, one tablespoonful of butter, one-third cupful of milk, one glass of soft jelly, one level teaspoonful of salt. Separate eggs, beat whites stiff, beat yolks thick, fold in whites lightly. Put butter in frying pan in the stove. When hot mix milk and salt into the egg mix ture and pour into the frying pan, cover and cook slowly until omelet is well puffed and browned. Bake one minute in a hot oven to dry top. Spread jelly over one half, fold, turn on hot platter and serve immediately.

Anna Thompson

He Was Flying Kites In Thunderstorms.

Daddy's Bedtime Story — How to Have A Vacation Every Day.

"OH, daddy, I'm glad vacation time is over!" sighed Jack as he and Evelyn snuggled down in daddy's lap for the evening story.

"Why, Jack?" There was a twinkle in daddy's eyes.

"Oh, 'cause I'm tired of playin' all the time!" said Jack wearily.

"Would you like to hear a story about a man who knew more about the right sort of vacations than almost any other man in the world?"

"Yes, yes!" shouted the kiddies.

"Well, we'll start with this man when he was still a boy and was walking down a street in Philadelphia munching a penny roll. This roll was his dinner, and he was looking for work and had no money to spend at a tavern, as hotels were called in those days, for this time I am telling you about was nearly 200 years ago.

"And he strode along very gayly and treated his hardships as if they were only part of a picnic. He got work after awhile, but when he was doing one thing he was always looking around to find something new to do. So, though he had learned to be a good printer, he wanted to do other things as well. One day he saw a boy flying a kite during a thunderstorm, and pretty soon he was flying kites in thunderstorms and finding out about electricity. His mind, you see, was taking a vacation from the work he usually did.

"Then when he grew older his mind took a vacation, and he invented what is called the bifocal lens. These are spectacles that you can see a long way with and read with too.

"His mind was taking vacations all the time, and one time he started a newspaper, and again he went to Europe to hobnob with kings and queens and tell them all about the great new country, the United States, and he wrote many grand and wise things during some of these vacations that his mind took.

"So you see, sonny and wee daughter, that school is only another kind of a vacation, and that is the reason kiddies are glad to get back to school.

"Benjamin Franklin is the man I am telling you about, and he was one of the signers of the Declaration of Independence. One of the quaint things that he said will amuse you. When many of the people were afraid to sign the paper which declared that we were free from English rule he said: 'Come, now; come and sign. We must all hang together or we will hang separate.' Then he established a paper which is a well known publication even at the present time, and he did all this during his vacations.

"Well, kiddies, since you have to continue your vacation by going to school tomorrow, daddy will take you up to bed now."

NO HEADACHE OR NEURALGIA PAIN

Get a 10 cent package of Dr. James' Headache Powders and don't suffer.

When your head aches you simply must have relief or you will go wild. It's needless to suffer when you can take a remedy like Dr. James' Headache Powders and relieve the pain and neuralgia at once. Send someone to the drug store now for a dime package of Dr. James' Headache Powders. Don't suffer! In a few moments you will feel fine—headache gone—no more neuralgia pain.

L. Moraller & Son
WATCHMAKERS and JEWELERS
WATCHES, CLOCKS and JEWELRY
Fine Watch and Clock Repairing a Specialty.
219 Park Ave Plainfield, N. J.

B. KIVATINOS
(Successor to Kivatinos & Jelling).
Fancy Fruits, Choice Confectionery, Nuts, Cigars, etc. We make a Specialty of Olive Oil.
211 W. FRONT ST. Tel. 386-W

HODGE'S PHARMACY
Y. M. C. A. BUILDING.
BELLE MEAD SWEETS.
Telephone 62.

TRUSSES
NEW FITTING ROOMS
Elastic Hosiery, Supporters, Braces
KNEE CAPS, ANKLETS, Etc.
William M. Walsh
North and Watchung Avenues.
Plainfield, N. J. 'Phone 1984
OPP. DEPOT.

805 North Avenue, Telephone 296-W
A. Colucci
SEWER & GENERAL CONTRACTOR
Estimates Cheerfully Given.
All work warranted. Best reference
6 17 tf

ARRIVAL AND DEPARTURE OF MAILS AT PLAINFIELD POSTOFFICE.

May 20th, 1914.

NEW YORK MAILS. Arrive—5:30, 8:00, 8:40, 11:45 a. m., 1:30, 2:30, 5:00, 5:30 8:30 p. m., 12 midnight. Close—6:30 7:45, 10:00, 10:45 a. m., 12 noon, 2:00 3:50, 5:45, 7:45, 9:00 p. m.

SOMERVILLE AND EASTON. Arrive—8:40, 10:45 a. m., 12:45 and 7:08 p. m. Close—6:30, 7:45 a. m., 1:30, 4:30 p. m.

PHILADELPHIA—Direct. Arrive—5:30 8:00, 9:40, 11:45 a. m., 12:30, 2:30, 7:00 p. m. Close—6:30, 11:30 a. m., 1:30, 3:50 6:50, 9:00 p. m.

THROUGH FAST MAIL FOR EAST Close—12 noon, 2:00, 3:50, 5:45 p. m.

DIRECT THROUGH FAST MAIL FOR WEST. Close—6:30, 11:30 a. m., 1:30 5:00 and 9:00 p. m.

DIRECT SOUTHERN MAILS. Close—6:30, 11:30 a. m., 1:30, 7:00 and 9:00 p. m.

PENNSYLVANIA. West of Easton. Close—6:30 a. m., 1:30, 5:00, 7:00 p. m.

ELIZABETH—Direct. Arrive—5:30, 8:40 a. m., 1:30, 2:00, 5:30 p. m. Close 7:45, 10:00 a. m., 12 noon, 5:45, 9:00 p. m.

NEWARK—Direct. Arrive—5:30, 8:45 a. m., 1:30, 2:30, 5:30 p. m. Close—6:30, 7:45, 10:45 a. m., 12 noon, 2:00, 3:50 5:45, 9:00 p. m.

WATCHUNG. Arrive—1.00, 6:45 p. m. Close—9:00 a. m., 5:30 p. m.

WARRENVILLE. Arrive—1:00 p. m. Close—9:00 a. m.

SUNDAY MAILS. Office open from 9:30 to 10:30 a. m.

A. E. HOAGLAND, P. M.

—It pays to use the advertising columns of the Press

EDUCATIONAL.

The Hartridge School
202 WEST SEVENTH STREET,
Corner of Arlington Avenue.
Will be re-opened September 23th.
A private school carefully graded throughout. Special arrangements for children not prepared for regular grades. Number in each class limited. Modern equipment. Eighteen instructors. Special teachers of French, German, Art, Music, Calisthenics and Dancing.
MONTESSORI and OUTDOOR CLASS for children under six years.
ELEMENTARY DEPARTMENT seven grades.
Boys received in lower grades.
ACADEMIC DEPARTMENT five grades.
General and College Preparatory Courses. Certificate admits to Smith, Vassar and Wellesley.
GYMNASIUM
Regular morning classes in Calisthenics and Aesthetic Dancing. Special afternoon classes in Gymnastics, Basket-ball, Fencing and Hockey.
Emelyn B. Hartridge, A. B., Principal.
For circulars or for further particulars address
Miss Hartridge, Oakwood, Tel. 35.

MR. LEAL'S SCHOOL FOR BOYS
Will Be Re-opened on
WEDNESDAY, SEPTEMBER 16
Main School, 433 W. Front St.
Junior School, 450 W. Seventh St.
JOHN LEAL, Principal.
C. D. WARDLAW, Associate Principal.
9 8 tf

Plainfield Seminary
A PRIVATE SCHOOL FOR GIRLS
Will Re-open On
THURSDAY, SEPT. 24
PRIMARY AND ACADEMIC DEPARTMENTS
COLLEGE PREPARATORY
ISABEL S. ARNOLD, Principal

SECRETARIAL
ELEMENTARY, REGULAR AND SPECIAL COURSES
At
HERR'S SCHOOL
(Plainfield Business College and School of English)
"One of the most complete EDUCATIONAL INSTITUTIONS in the State of New Jersey, devoted to BUSINESS EDUCATION."
All inquiries promptly attended to.
Call, 'Phone or Write
PROFESSOR A. S. Herr, Principal.
Woodhull & Martin Bldg., Plainfield, N. J.
m-w-f

Ninteenth Season.
MR. FREDERICK F. DAWES
Assistant Teacher with Mr. T. George Dodworth
12 East Forty-ninth Street, New York
CLASSES FOR DANCING AND POLITE TRAINING
AT
SEMINARY HALL
PLAINFIELD, N. J.
Commencing Tuesday, October 13, 1914 9 8 2mo

Miss Rae Pla de Villars
Will reopen her school for young children at 95 GROVE STREET, NORTH PLAINFIELD, on Monday, September 28, 1914.
Unspared individual attention. 9 9 1mo

VIOLIN INSTRUCTION
GEO. C. M. SMITH
Tenth Season
51 CRAIG PLACE. TEL. 740-J.
9 15 1mo

HOTELS.

HOTEL WALDORF
HENRY WINDHAM, Prop.
EAST FRONT STREET.
Gottfried Krueger's Extra Beer on draught. Imported Wines, Liquors and Cigars. Hotel accommodations, and private Dining Room.

HOTEL SOMERSET
Newly Painted and papered throughout. Table Board and Rooms by Day or Week.
Piel Bros. and Kruger's Beer on draught.
W. G. FEASTER, Proprietor.
97 Somerset Street Tel. 991

WEINMAN'S CAFE
GENERAL NEWS TICKER.
Stock quotations.
Up to the Minute.
'PHONE 1527.

PAINTERS AND DECORATORS.

JAMES C. HANSEN
DECORATOR
DEALER IN
PAINTS, OILS, GLASS, VARNISHES, Etc.
141 East Front St., Plainfield, N. J
Distributor of John W. Masury & Son's Pure Colors Ready Mixed Paints, Etc.

New Jersey's Greatest Store

Double Surety Coupons With All Purchases Until Noon

Hahne's—The First Store in New Jersey to Adopt Shorter Hours

HAHNE & CO.
NEWARK

Store opens Daily at 9 A. M. Closes Saturday 6 P. M.

Store Closes Saturday at 6!—

These Items for Saturday Selling

A Most Fortunate and Timely Purchase!

Women's $15 Fall Suits at $10

—From one of New York's finest makers comes these suits—brand-new fall suits—in the **newest Redingote models.** Splendidly made, from fine quality materials—mostly dark suitings. The coat is the new Redingote, with a velvet collar—large revers—and satin lined to the waist line. The skirt is the new two-pieced model—gathered at the waist line. Strictly new tailored suits—in good, wearable styles. Intended to be sold for $15; very special.....**$10.00**

Misses' $12 to $20 Dresses, $7.98

—Samples from a good maker—one-piece effects—in serges and novelty cloth effects; a wide range of styles and choice combinations. Not "sale" suits—but thoroughly well made and finished—smartly trimmed and mostly one of a kind. Exclusive styles and new fall colorings. Dresses usually sold for $12 to $20; very special at.....**$7.98**

Splendid Values for Girls 6 to 14 Years

AT **29c**—**One-piece dresses,** of percale and galatea, well made and finished, sizes 6 to 14 years. **Worth 50c.**

AT **98c**—**Canvas velour one-piece dresses,** plaids in neat effects, exceptionally well made, in styles that appeal to mothers; easily laundered. Sizes 6 to 14 years. **Worth $1.25.**

AT **2.98**—**Worsted serge dresses**—one-piece models—finished with an embroidered collar and small tie. Sizes 6 to 14 years. **Worth $3.50.**

AT **4.98**—**Girls' coats,** samples, and mostly one of a kind—in a wide range of fabrice and this season's styles and materials. Sizes mostly 8 and 12 years. **Worth up to $10.**

Second Floor.

Women's $4.00 Fall Button Shoes, $3.50

—We are showing at this price two very smart models, made with narrow toe shapes, no tips, long vamps, leather French heels and light welted soles. The vamps are of dull gunmetal, with tops of either dark gray or black cloth. Regular values $4.00 tomorrow, at.....**$3.50**

MISSES' AND CHILDREN'S SHOES $1.50 TO $2.00—
—Of patent leather, gunmetal or vici kid—some with dull leather tops and others cloth tops. Sizes 6 to 8, **$1.50**; sizes 8½ to 11, **$1.75**; sizes 11½ to 2.....**$2.00**

BOYS' SHOES $1.65 AND $2.25—
—Made of metallic calf in the lace style—good fitting and wearing shoes. Sizes 11 to 13½, **$1.65**; sizes 1 to 5½.....**$2.25**

Second Floor

$5 Finger Grip Eyeglasses, $1.50

—Eyeglass wearers who are annoyed by ill-fitting nose clips, and who frequently have to remove their glasses, thus causing eyestrain, are advised to see the Hahne Finger Grip, which fits any shaped nose when properly adjusted and gives the greatest amount of comfort to the wearer. They have 10-carat gold-filled mountings and pure white periscopic lenses. Saturday only.....**$1.50**

Main Floor.

Great Sale of Mended Gloves

Reg. $1, $1.25 & $1.50 Grades 77c

—Gloves in the collection for men, women and children—of mocha, chamois, pique and Prix seam. Some are unlined, others silk lined—some wool lined. They come in tan, gray, brown, black and white and washable chamois—all sizes.

$1.50 House Dresses Special at 98c

—Just the kind of a dress most women prefer for wearing about the house—made of percale, gingham, linene and chambray. High or low neck models, three-quarter length sleeves and full skirts with deep hems.

$3.00 HOUSE DRESSES, $1.98—
—Made of lawn, crepe, seersucker, chambray and gingham, in high or low neck models—with set-in or kimono sleeves and full skirts.

$4.00 HOUSE DRESSES, $2.98—
—Dresses of the better sort, made of fine chambray, with the tunic effect—kimono sleeves, vest effects and button trimmings.

$2.50 LONG CREPE KIMONOS, $1.49—
—In figured and flowered effects, with raglan or set-in sleeves and loose or Empire elastic belted effects. Good full skirts, full length, and in the season's best colorings. Sizes 34 to 44.

$4.00 IMPORTED SILK KIMONOS, $2.98—
—Imported Canton Silk Kimonos in tan, light blue, lavender, brown and other pretty shades—organdie collar and deep organdie cuffs.

Second Floor

98c Infants and Children's Caps Special at 56c

—Most attractive little caps of fine quality messaline and poplin, trimmed with pretty laces, embroideries and ribbon. They are interlined and finished with silk lining. Values up to 98c, very special at.....**59c**

98c and $1.50 Infants' and Children's Caps, of fine silk and poplin, trimmed with laces and ribbon—interlined and finished with silk; special at.....**75c**

Children's White Felt Hats, in the "mushroom" style—a most practical little hat and so becoming on either boy or girl; at.....**50c**

Children's Coats, of good quality corduroy in double breasted models—brown, navy and black; sizes 2 to 6 years, at.....**2.98**

Children's Coats, in pretty double breasted styles, lined with all wool red flannel—of fine quality chinchilla, in oxford and navy. Sizes 2 to 6 years, at.....**5.00**

Children's Coats, in all the wanted fabrics, such as plush, velvet, zibeline, corduroy, chinchilla, and broadcloth; priced at.**15.00**

Second Floor

Hahne's Official Red Cross Station

—This store is the **official central station in Newark** for receiving contributions for the work abroad. **Authorized by the American Red Cross.**
—Money is preferred by the Red Cross—the smallest amount—even a penny, nickel or dime—will do its shares.
—$1.00 entitles man or woman to a **Red Cross Button,** which makes them a member of the American Red Cross. For sale here.
—You can buy a tiny Red Cross flag for 25c—worn by those who sympathize and wish to help the Red Cross.
—Information regarding clothing acceptable will be given at the Booth, Main Floor, at the rear of the store.

We Give and Redeem Surety Coupons

THE PLAINFIELD THEATRE

The Universal Film Company's presentation of Annette Kellermann in the remarkable, stupendous and costly film production, "Neptune's Daughter," will be shown for the first time at the Plainfield Theatre September 21, 22 and 23. The story that is acted upon the screen concerns a young mermaid who possesses a charm by which she can change herself from a mermaid into a woman. She tires of her home in the deep sea, and by use of her charm, transforms herself into a beautiful woman. The result is a charming love affair, and her lover proposes. Although she is supremely happy, she remembers her duty to her father, and must return to the sea.

Apropos of "Sari," the Hungarian operetta triumph, there are no pigs in the world more intelligent—or dirtier—than those of Hungary, red, black, or white. The Hungarian pig is a specialty. It is long and lean of body, covered with long, shaggy hair. There is one swinehead for each Hungarian village. Every morning he goes to the village square, accompanied by a boy and two dogs, blows a horn vociferously and waits. Instantly a great squealing and grunting begins and soon from every gate dashes a boisterous pig followed by a group of young. In five minutes every pig in the village stands around the swineherd in grunting expectancy. He leads them to the woods and they follow him placidly out of the town. When evening comes, the swineherd leads his flock back to the village square, blows on his horn, and each pig goes scurrying home; never once do they miss their home and get into a neighbor's house. What have pigs to do with the operetta triumph, "Sari," which Henry W. Savage presents at the Plainfield Theatre on Thursday, September 24? When Count Irini and his tutelary, Cadeau, from Paris, visit the gypsy leader, Pali Racz, in Lorinczfalva, Hungary, they are taken out to be introduced to the pigs. And when Racz goes to Paris he is not remembered by Cadeau until he reminds him of the introduction to the pigs. The episode in the plot is popularly supposed to have been inserted in a purely farcical spirit whereas it is only a humorous application of a bit of Hungarian realism.

COMING EVENTS.

TODAY.
Building Trades Council.
Vaudeville at Proctor's.
First M. E. Church Brotherhood lecture.
Photo-plays at Plainfield Theatre.
Stuchell meeting at Liberty and Third streets at 8:30.
Chamber of Commerce.
Third Ward Republican Club.

TOMORROW.
Photo-plays at Plainfield Theatre
Vaudeville at Proctor's Theatre.
Baseball—Plainfield vs. Saurer, at Parker Field.

MONDAY.
Tax Sale Continued.
Vaudeville at Proctor's Theatre.
Photo-play at Plainfield Theatre.

TUESDAY.
Primary Day.
Vaudeville at Proctor's Theatre.
Photo-play at Plainfield Theatre.

WEDNESDAY.
Vaudeville at Proctor's Theatre.
Photo-play at Plainfield Theatre.

THURSDAY.
Consolidation Election in the Borough.
"Sari" at Plainfield Theatre.
Vaudeville at Proctor's Theatre.

GERMAN EDITORS IN SESSION.

Dubuque, Ia., Sept. 18—Strong resolutions upholding the Fatherland in the present European conflict and asking for fair treatment at the hands of the American press and public are expected to be adopted by the Western German Editors' Association, which met in annual convention in this city today. The sessions will continue three days and will include addresses by some of the foremost German journalists of the United States.

CONVENTIONS IN ILLINOIS.

Chicago, Ill., Sept. 18—In Compliance with the new election law in Illinois the several political parties hold their State conventions today to ratify the results of the recent primaries and formulate platforms on which to conduct the fall campaign. The Republicans meet in Peoria, the Democrats in Springfield and the Progressives in Champaign.

FIRST LAND OPENING.

Los Angeles, Cal., Sept. 18—The first land opening under the reclamation extention act, which passed Congress early in August, took place today on the 206,000-acre Trukee-Carson project, near Fallon, Nev. The tract thrown open embraces about 45,000 acres of choice farm land.

Lydia Chapter, No. 41, O. E. S., will hold a social next Wednesday evening at the home of Worthy Patron Guy D. Peck, 32 Craig place, the borough. All members of the chapter and their friends are invited to attend. "Ye olde time" games will feature the evening, while music will be furnished for lovers of dancing.

GIMBEL BROTHERS
Broadway and Thirty-third Street

Why These GIMBEL Blouses Are Second to None—

Styles—are the newest from Paris, and the blouses are reproductions—not mere imitations—of the original French models.

Prices—$2 to $10.75

are nothing less than extraordinary, insomuch as the materials of which the Blouses are made are now costly, due to the fact that they are the fashionable weaves for Autumn.

Blouses of New French-Knot Embroidered Crepe, $2
Tailleur Blouses of Novelty Crepe Voile, $2
Washable Silk Crepe Blouses—white and flesh color—$3.95
Blouses of Net, Braided with Soutache; Lace Sleeves; $6.95
Shadow Lace Blouses, with Basque Girdles of Silk, $6.95 to $10.75
Russian Skirts of White Satin-Finished Crepe, $6.95 Third Floor.
1,000 Lingerie Blouses at $1, instead of $2 Subway Balcony.

Fur Collars Make These Luxuriant Coats at $19.50 to $29.50

Black and Navy Zibeline Coats
With collars of fisher or kitt coney, $19.50.
With collars of civet cat, natural raccoon, genet or skunk opossum, $22.50.

Panne Velvet Wraps, $29.50
In black, American beauty, Dutch blue, brown, gold or wistaria, with high standing collars of skunk-opossum.

A Bernard Model in Corduroy, $29.50
In brown or navy, with large collar of skunk opossum.

Double-faced Chinchilla Coats, $25
Brown or black exteriors, lined with rich plaids—collars of fisher coney, skunk raccoon, kitt coney or black wolf.

Fur-trimmed Broadcloth Coats, $29.50
These coats have cuffs as well as collars of skunk opossum. Black, brown, navy and bottle green.

This is rather early for the presentation of fur-trimmed coats, but we took advantage of the low prices afforded by the early market for furs, for the materials and furs. The coats have been made after the newest models.

Military and Raglan Coats of Smart Plaid and Mixed Fabrics, $15 and $19.50
Third Floor

"Listen! No Use Going Further Than GIMBELS—
Those Boys' $10 to $15 All-Wool, Norfolk Suits at $7.50

Are Wonderful"
That's what the boys say—and they are right.

If saving from $2.50 to $7.50 on each suit is not worth while, then what is? All the suits are from our regular stock, and have sold well at their full prices. In material, style and workmanship they are unusual. Furthermore—

Two Pairs of Trousers Accompany Each Suit
And they are lined throughout and reinforced to give the best service. All serviceable materials, such as soft Scotch mixtures, brown-and-white and gray-and-white checks, and white-striped black fabrics. All sizes.

Fourth Floor

Still Time to Share in This Great Sale in the Subway Store

Women's and Misses' Dresses at $8.50

All the Latest Effects, Including the Basque and Redingote.

The variety is so enormous that no woman who comes tomorrow will be disappointed. The diversity of models is exceptional, and they were made by a leading manufacturer who takes pride in his workmanship.

Serge-and-Satin Combinations
Checks *Charmeuses*
Crepe Meteors
Crepe de Chines and Satins

All Sizes at $8.50. for Women and Misses

Subway, Balcony

986 Girls' School Dresses at $1 Each

Gingham, Scotch plaids, linene; long waist or basque effect. Sizes 6 to 14 years. Many samples in this lot. Subway, Balcony

TRY A PRESS WANT AD

HOME OUTFITTERS' FURNITURE SALE

BUY NOW AND SAVE MONEY

Everything to Furnish the Home Complete at Saving to You of Almost One-Half

Our enormous stocks enable you to furnish the humblest home or the most elegant mansion with equal ease. Seven immense floors are devoted to home outfitting, and everywhere the sale prices proclaim tremendous savings. You can furnish an entire home now for what it would ordinarily cost you to furnish a couple of rooms. Whether you wish to furnish modestly or with highest grade Grand Rapids Furniture, you may select whatever you want, and

IF YOU DESIRE WE WILL EXTEND CREDIT TO YOU WITHOUT CLUB FEES—WITHOUT INTEREST ADDED—WITHOUT EXTRA CHARGES OF ANY KIND

Millions of satisfied customers and over 50 years of experience are your guarantee that

Everything We Sell Is Durable and Well Made

10% CASH DISCOUNT 10%
On Everything We Sell, Whether Advertised or From Our Massive Stocks

LET US START YOU HOUSEKEEPING

Whether you intend starting with a single room or an entire house, you are sure to find exactly what you want here. Our expert home outfitters will give you every attention, whether your purchase be large or small, and the same liberal treatment which has won for us the gratitude of our hosts of customers will be extended to you, should you desire to buy on credit. Come into our store, get our prices on anything in our tremendous stock and compare them with the prices of any other furniture or department store and convince yourself that

Our Prices Are Always the Lowest

FREE CARFARE
WE REFUND YOUR CARFARE TO YOU AT OUR STORE

WE GIVE FREE LIFE INSURANCE

When you make your purchase you receive a certificate which guarantees that in case of the death of the wage-earner of your family, or should the source of income be stopped by death, we will at once give your family a receipted bill in full of your account. This is the only store that gives this protection.

$6 GAS DOME 3.98

Beautiful, artistic design; bent art glass panels, in either green or amber; heavy beaded fringe; frame or solid brass strongly constructed.

2.98 For $4 Gas Lamp

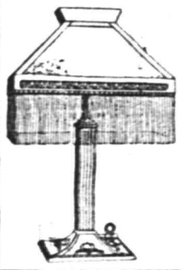

Very Attractive design; solid brass portable Gas Lamp; choice of amber or green shade, with or without beaded fringe.

America's Greatest Furniture House

Ludwig Baumann & Comp'y

49-51 Market Street, Newark

OPEN SATURDAY EVENING UNTIL 10 O'CLOCK

$1.50 Couch Cover 98c

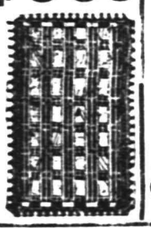

A splendid selection of newest patterns, Oriental stripes, figures or plain color, with borders and fancy fringe.

1.19 For $2 Wool Blanket

Splendid quality heavy wool blanket, made of fine wool nap, in gray only; choice patterns with attractive borders.

$1.50 High Chair 98c

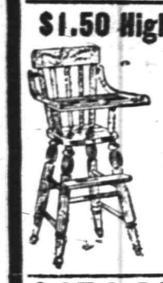

Strongly constructed, golden oak finish, wood seat, spindle back, with carved top rail. Large tray.

$15 Oak Dresser 9.98

Solid oak, golden finish, large fancy shaped mirror; three deep drawers.

ACCOUNTS OPENED FROM $5 to $5,000 ON SMALL WEEKLY OR MONTHLY PAYMENTS

SMALL ACCOUNTS ESPECIALLY INVITED
You May Open an Account with a Single Sale Article or Any Article in Our Store

$20 Fumed Oak China Closet 14.98

Quartered oak rich fumed finish, highly polished, 4 deep roomy shelves.

10.95 FOR $18 SOLID OAK BUFFET

Solid oak, finished golden, two drawers at top; cupboard centre and long drawer at base.

$40 Mahogany or Solid Oak Davenport Bed 27.49

Choice of mahogany frame, with velour covering or golden oak with imitation leather. Heavy carved frames, strongly constructed. One easy motion changes bed to Davenport or sofa; sanitary construction.

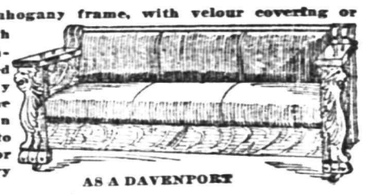

AS A DAVENPORT

AS A BED.

Size of Bed 72x47 Inches

$15 LARGE KITCHEN RANGE

9.98

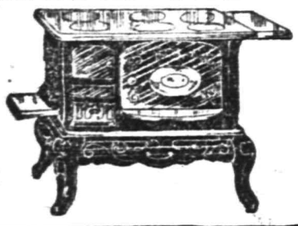

Extra large kitchen Range, high grade construction.

9.98

Heavy castings, fine baker; an exceptional value at this price.

$15 Morris Chair 9.98

Heavily carved frames, golden finish; claw feet. Best grade imitation leather seat and high back.

$4 Quartered Oak Rocker 2.49

Quartered oak Rocker, golden finish, high banister back, broad arms, saddle seat.

LIBERAL PROTECTIVE CREDIT

WE INVITE COMPARISON

$9 BRASS BED 5.98

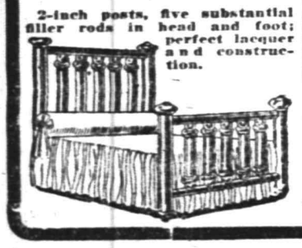

2-inch posts, five substantial filler rods in head and foot; perfect lacquer and construction.

$20 Reed Carriage 14.98

Reed roll on body and full roll on hood; corduroy sanitary lining; loose cushions; patent sliding hood.

GENUINE GRAND RAPIDS FURNITURE

INCLUDED IN THIS SALE AT BARGAIN PRICES

Nowhere else in the city will you find such great varieties of this world-renowned furniture. Beautiful Bedroom and Library Suits, handsome Dining Room Suits in every desirable wood. Some plain, others carved. Genuine Leather Upholstering. Buy now and save one-half.

Quartered Oak Wax Finish Dining Room Suit. Reg. price $300 **$198.00** consisting of Buffet, China Closet, Serving Table, Extension Table, five side and one arm chair

$30 Phonograph 19.98

Cabinet of selected quartered oak, piano polished; black enameled horn, with gold trimmings. Equipment includes a supply of needles.

$4 White Enamel Bed 2.98

Continuous post White Enamel Bed, five fillers in panel effect, head and foot, all sizes.

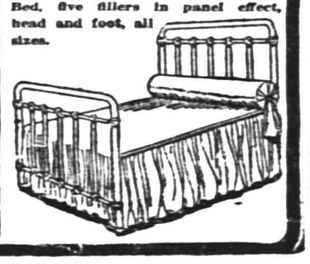

German Valley. and Chester

Dr. Harris Day, Harold H. VanAtta, Lloyd B. Tredway and William Woodruff have been elected trustees of the Chester Free Library.

Mrs. John Holthusen, of Chester, has returned from Green Point, N. Y.

William Jackson will move soon from Chester to Albany.

Mrs. Frank Hawkins, of Califon, is spending the week with her parents, Mr. and Mrs. William H. Barker, of Chester.

Mrs. Charles S. Swackhamer, of German Valley, is entertaining her sister, Miss Matilda Wilson, of Philadelphia.

High Bridge-Califon.

Rev. Henry P. King, pastor of the Califon Methodist Episcopal church, visited his parents, Rev. and Mrs. Enoch King, at Oradell, Wednesday.

Mrs. Henry Saunders, of Newark, is visiting at High Bridge.

Miss Nancy Lance, of High Bridge, is recovering from an illness.

John Brown has resigned his position with the Taylor-Wharton Steel and Iron Company at High Bridge to accept a position with Daniel S. Fritts.

Daughters were recently born to Mr. and Mrs. David C. Apgar and Mr. and Mrs. Harvey P. Laws, of High Bridge.

Mrs. Peter Best, of Annandale, spent part of the week with the family of William Neighbour, at High Bridge.

Mr. and Mrs. George S. Dufford, of Plainfield, have returned home after having visited at Middle Valley.

Whitehouse

Mrs. John W. VanSyckle, of Westfield, is spending a few days with Mr. and Mrs. Samuel VanSyckle, at their home on the Ridge near here.

The celebration of the seventy-fifth anniversary of the Methodist church was continued Wednesday night with a love feast, which was presided over by Dr. Richardson Gray, a former pastor. Last evening at 8 o'clock, Rev. Dr. George C. Wilding, of East Orange, gave his lecture, "Riding a Virginia Circuit." This afternoon at 3:30 o'clock there will be a Junior Epworth League rally. The special speaker will be Rev. Dr. C. E. Scudder, pastor of Trinity Methodist Episcopal church, West New Brighton, S. I., who will give an object lesson talk.

Mrs. Margaret Jelliffe and children, who have been spending the summer with Mrs. Jelliffe's parents, Mr. and Mrs. George Clark, at Lebanon, returned to their home in Jersey City, yesterday.

Edward Werner, of East Whitehouse, is laying a concrete walk along his property bordering on the macadam road.

About two miles of stone have now been laid on the Whitehouse-New Germantown public road. Every effort is being made to finish this highway before winter.

Mrs. Mary A. Rinehart, who has been spending the summer at Lebanon, returned to Jersey City, yesterday.

The peach season is rapidly drawing to a close in this section. The shipments to the Newark and New York markets are not nearly as large as formerly. The best fruit is now bringing about seventy-five cents a basket in the exchange at Whitehouse Station. Many growers still have quite a crop of the Iron Mountains, a very late variety, still coming on.

Miss Ruth Apgar has returned to New Germantown after a visit to Mr. and Mrs. Jacob Apgar, near Lebanon.

John Hunt is having a new dwelling for his own use constructed at Lebanon. The foundation is about completed.

Mrs. Jane Swackhamer and family, of Plainfield, who have been spending the summer in East Whitehouse, will return home next week.

Mr. and Mrs. Lloyd S. Teats, who were married at Peapack recently, expect to make their home in Roseville on their return from their honeymoon trip.

Mrs. Wright has returned to New York after a visit to her daughter, Mrs. John M. Harper, at St. Luke's rectory at Peapack.

Mrs. William Logan, of Peapack, and Mrs. Peter Rood and son, Herbert, of Mendham, are visiting Mrs. Lemuel Crater, near Pottersville.

Mr. and Mrs. Peter Allen have returned to Readington after a visit to relatives at Stockton.

Joseph Taylor and family, of Centreville, who were the guests of Rev. and Mrs. William Mahon, at Roselle Park, are home.

Mrs. William Walton has returned to her home near Lebanon after a visit in Newark and Jersey City.

Miss Melva Rolph, of New Germantown, is home from a visit to Pottersville.

Mr. and Mrs. Henry Bischoff have returned to Orange after a visit to the home of Paul Rinehart.

—It pays to use the advertising columns of The Press

—"A want ad task" is half done when your want advertising is well begun!

Fall Styles

Soft and Stiff Hats

Styles to Suit Everybody

$2.00 and $3.00

J. R. Blair
119 PARK AVE.

QUAKER ICE CREAM
"THE BETTER KIND"
40c QUART at store — 50c QUART Delivered
SUNDAY DELIVERY
Orders for Sunday Delivery must be received by twelve o'clock on Saturday.
DELICIOUS "PURE FRUIT" SUNDAES

QUAKER CANDIES
The Real Old-Fashioned CHOCOLATES
Pure and Wholesome
One Grade The Best — One Price 40c lb.
THE QUAKER SHOP
174 E. FRONT ST. Plainfield
Phone 1913-J

UP THE HUDSON TO **West Point** And off **Newburgh**
SUNDAY
September 20
Special Excursion
VIA
NEW JERSEY CENTRAL
Connecting at Jersey City With Swift
SANDY HOOK ROUTE FLYER "SANDY HOOK"

ROUND TRIP $1.00 CHILDREN 50cts

Leave
Clinton Ave. 8.45
Grant Ave. 8.47
Plainfield 8.52
Netherwood 8.55
Fanwood 9.03 a. m.

9 8 10 14 16 18

NOTICE TO CONTRACTORS.

Construction of School Building.

The Board of Education of the City of Plainfield, N. J., will receive sealed bids at the Board room in the High School Building, corner West Ninth Street and Arlington Avenue, in the City of Plainfield, at a meeting to be held on Monday, September 28, 1914, at 8 p. m., for the construction of a school building on Evergreen Avenue, Plainfield, New Jersey.

Plans and specifications are now on file at the High School Building, Plainfield, N. J., where they can be seen from 9 a. m. to 5 p. m., on week days, excepting Saturdays, when the hours will be from 9 a. m. to 12 o'clock noon, until the day and hour of opening the bids as above mentioned.

Plans and specifications are also on file at the offices of the Architects, Wilder & White, 50 Church Street, New York City.

Copies of the Plans and Specifications may be obtained from the architects by depositing with the architects a certified check for $25.00, payable to the order of the Board of Education, Plainfield, N. J., which will be returned upon the return of the drawings and specifications.

The work will be let in four contracts: 1. For the general construction. 2. For the heating and ventilating work. 3. For the plumbing work. 4. For the electrical work. And separate bids will be received on each contract.

All bids are to be on forms furnished with the specifications and accompanied by a certified check on some solvent bank or trust company, payable to the order of the Board of Education, Plainfield, N. J., or a surety bond of a company authorized to do business in the State of New Jersey in the amount of five per cent. of the estimate submitted.

All bids or proposals are to be in writing and sealed, and addressed to the Secretary of the Board. Each bid must state explicitly upon what portion of the work it is based.

Upon receipt of the bids or proposals, the Secretary will immediately proceed to unseal the same and publicly announce their contents in the presence of the parties bidding or their agents, provided such parties or their agents choose to be then and there present, and also to make proper record of the prices and terms upon the minutes of the Board.

No bids will be received by the Board previous to the hour designated, and none will be received thereafter.

The Board reserves the right to reject any or all bids, or to waive any or all formalities.

B. VAN D. HEDGES,
Secretary Board of Education.
Plainfield, N. J., Sept. 10, 1914.
9-11 12 14 16 18 21 23 25 28

FLOORS
Laying, Scraping, Finishing, Refinishing of Thin and Heavy Hardwood and Softwood Flooring.
Estimates Cheerfully Furnished.
GEO. E. WATT
314 NEW ST. Tel. 966-W

REPAIRING
OF
Watches, Clocks and Jewelry
and everything that can be repaired by a Jeweler done here at short notice, and all work guaranteed.

WE ARE READY TO MEET ANY DEMAND IN DIAMONDS, Watches, Jewelry or Silverware you may desire at prices so moderate that you will find no need to go elsewhere. Come in and let us convince you.

PETER DELGYER *The Jeweler*
130 PARK AVENUE
Phone 893-J. Near Front Street

Electrical Goods
Complete Lines of
SEMI-INDIRECT LIGHTING FIXTURES,
SHOWERS, ELECTRIC LAMPS,
IRONS, HEATERS, STOVES, AND TOASTERS.
JOSEPH W. GAVETT
318 WEST FRONT STREET

Store Open Saturdays All Day

Kleen Kup

The sanitary vessel for home preserving of Jam, Jelly, Marmalade and Food Products of a similar nature keeps the preserves in a perfect condition, stops light which stops decay. Their value is unequalled. More than 10,000,000 sold in England in 1913. ½-pint size, 25 cents per dozen.

FOR SALE BY
Gayle Hardware Co.
GENERAL HARDWARE AND HOUSEFURNISHINGS
'Phone 398 Front Street and Park Avenue

Satisfaction

There is just one and only one human motive that causes men to buy things, and that motive is—satisfaction, contentment in possession, use and enjoyment. This is one of the reasons why this agency is writing such a large volume of insurance.

REAL ESTATE LOANS RENTS
GEO. M. CLARKE CO. Babcock Bldg. Telephone 205 Plainfield
INSURANCE OF ALL KINDS.

A. C. SMITH, Prop. Plainfield Tel. 2327-W. Dunellen Tel., 2842-R.
SMITH'S AUTO EXPRESS
Furniture and Pianos Boxed, Packed and Shipped
MOTOR VANS for Long Distance Moving
159 NORTH AVE., PLAINFIELD, N. J. — OFFICE — 239 FRONT ST., DUNELLEN, N. J.

IF BACK HURTS BEGIN ON SALTS

Flush Your Kidneys Occasionally If You Eat Meat Regularly.

No man or woman who eats meat regularly can make a mistake by flushing the kidneys occasionally, says a well-known authority. Meat forms uric acid which excites the kidneys, they become overworked from the strain, get sluggish and fail to filter the waste and poisons from the blood, then we get sick. Nearly all rheumatism, headaches, liver trouble, nervousness, dizziness, sleeplessness and urinary disorders come from sluggish kidneys.

The moment you feel a dull ache in the kidneys or your back hurts or if the urine is cloudy, offensive, full of sediment, irregular of passage or attended by a sensation of scalding, stop eating meat and get about four ounces of Jad Salts from any pharmacy; take a tablespoonful in a glass of water before breakfast and in a few days your kidneys will act fine. This famous salts is made from the acid of grapes and lemon juice, combined with lithia, and has been used for generations to flush and stimulate the kidneys, also to neutralize the acids in urine so it no longer causes irritation, thus ending bladder weakness.

Jad Salts is inexpensive and cannot injure; makes a delightful effervescent lithia-water drink which everyone should take now and then to keep the kidneys clean and active and the blood pure, thereby avoiding serious kidney complications.—Adv.

—DON'T MAKE DON'T YOUR CREED. If you have something to sell, some quest to pursue—do these tasks aggressively, through want-advertising!

—Your "furnished rooms to rent" ad will probably afford "opportunity news" to some dissatisfied—yet not over-critical—roomer.

PHONE YOUR ADS

PLAINFIELD DAILY PRESS

OPPOSE PLANS FOR STREET PA... MACADAM PREFERRED

TROPHY NIGHT AT PHONE CLUB

LOCAL BOY SCOUTS A BOON

HUSBAND'S SKILL UNKNOWN TO WIFE

MOTORCYCLISTS ARE POPULAR ENTERTAINERS

BOY STRUCK BY CAR IN PLAINFIELD

FLYNN IS MADE POLICE CAPTAIN

CELEBRATION PLANNED

LEFT ALL TO A FRIEND

ATTENDANCE FIGURES

THE COUNCIL CONFIRMS

1300

ONE CENT A WORD

SCOOP, THE CUB REPORTER — SCOOP THOUGHT SOME WAR ART WAS REQUIRED — BY "HOP"

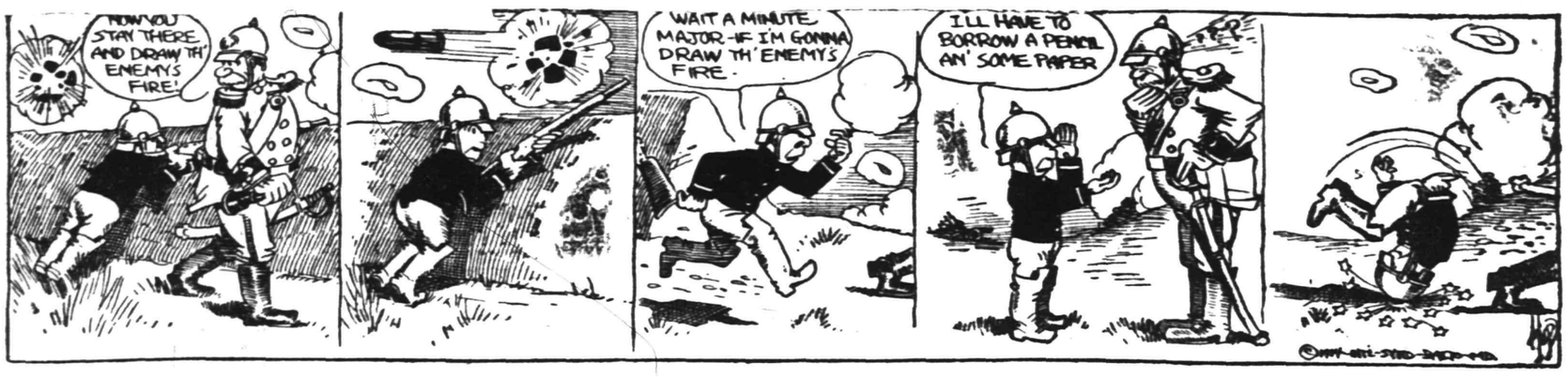

NEW JERSEY CENTRAL

TRAINS LEAVE PLAINFIELD.

For New York—2:10, 3:41, 5:08, 5:46 (5.52 except holidays), 6:27, 6:55, 7:22 (7.26 except holidays), 7:41, 7:44, (7.55 except holidays), 7.58, 8.12, 8.29 (except holidays), 8.36, 8.42, 8.59, 9.29, 9.53, 10.26, 11.27, 11.52 a. m., 12.34, 12.58, 1.44, 2.25, 2.39, 2.55, 3.12, 3.45, 4.29, 5.39, 6.25, 6.47, 7.41, 8.36, 9.36, 10.36, 11.43 p. m. Sunday—7.23, 8.52, 9.34, 10.37 a. m., 12.58, 1.28, 2.09, 2.55, 3.17, 4.29, 5.34, 7.14, 8.13, 8.27, 8.35, 8.39, 9.27, 10.21, 10.36 p. m.

For Newark—5.08, 6.27, (7.05 through train to Newark), 7.41, 8.36, 9.29, 10.26, 11.27 a. m., 12.34, 12.58, 1.44, 2.39, 2.55, 4.13, 4.36, 5.39, 6.25, 6.47, 7.41, 8.27, 9.36, 10.36 p. m. Sunday—7.23, 8.52, 9.34, 10.37 a. m., 12.58, 12.58, 1.28, 2.09, 2.55, 3.17, 4.29, 5.34, 7.14, 8.13, 8.35, 8.39, 9.27, 10.36 p. m.

For Easton, Bethlehem, Allentown and Mauch Chunk—5.18, *8.20, 9.44, 11.27 a. m., 2.09, 3.24, 5.44, (6.29 to Easton) p. m. Sunday—5.19, *9.44, 10.57 a. m., 4.58, 5.44, 7.06 p. m.

For Wilkesbarre and Scranton—5.18, 9.44 a. m., 5.44 p. m. Sunday—5.19, 10.57 a. m., 5.44 p. m.

For Red Bank, Long Branch and Asbury Park, etc.—3.41, 8.12, (9.29 Red Bank), 11.27 a. m., (12.34 Saturday only), (12.58 Red Bank only), (3.12 Red Bank only), 4.36, 6.25, 8.27, 11.43 p. m. Sundays—3.41, (7.58 Red Bank only), 8.52 a. m., (9.40 Red Bank only), (2.15 Red Bank only), 3.17, (8.13 Red Bank only), 8.35 p. m.

For Atlantic City—3.41, 9.29 a. m. (12.34 Saturdays only), 2.12. Sunday—9.40 a. m. 2.15 p. m.

For Philadelphia—6.38, 7.39, 8.45, 10.43, 11.53 a. m., 12.42, 1.54, 2.45, 5.13, 6.44, 8.47, 9.46, 10.48 p. m., 1.20 a. m. Sunday—5.19, 8.45, 9.39, 9.57, 10.39, 10.43, 11.41 a. m., 12.42, 1.44, 2.45, 3.42, 4.39, 4.56, 5.39, 6.39, 6.44, 8.47, 9.46, 10.55, 11.54 p. m. 3.20 a. m.

For Baltimore and Washington, Daily—8.45, 10.43 a. m., 12.42, 2.45, 6.44 p. m. *Except Mauch Chunk. 6-4-14

Hoagland's Express
FURNITURE AND PIANO MOVING
Office, 116 West Second St.
Telephone 883-W.

Order Now
SHADE, ORNAMENTAL AND EVERGREEN TREES AND FLOWERING SHRUBS.
Perennial plants for borders. We have the stock and competent men to plant them for you.
Pay a visit to our Landscape Superintendent or let us submit plans and suggestions.
Charles L. Stanley
Store 159 E. Front St. Phone 928
Greenhouses South Ave. Phone 331-J

A. M. RUNYON & SON,
UNDERTAKERS
402 Park Avenue. Telephone No. 40. Office open day and night. Office of Hillside Cemetery. New York office—50 Great Jones St. Tel. call 3345-Spring. New York Embalmers License—1220. New York Registered Licensed Undertaker No. 515.

T. A. MOORE
UNDERTAKER
612 E Sixth St.
Tel. 741-R

Estab. 1868 Tel. 2354
J. J. & C. A. HIGGINS
UNDERTAKERS.
Private Funeral Chapel
109-111 West Fourth Street
Auto Cortege for Long Distance.

Established 1872.
P. CASEY & SON,
Undertakers and Embalmers.
Off. 116 P. Telephone Residence 417 W. 3rd St. 2nd St. Percy

H. DeMOTT
UNDERTAKER.
59 Somerset St. 'Phone 1128-W

L. L. MANNING & SON,
STEAM GRANITE WORKS
Corner Central Ave. and West Front St. Opposite First Baptist Church.

CLASSIFIED RATES.

One cent a word for first insertion, one-half a cent a word for each subsequent insertion of the same advertisement for less than one month. Fifty cents a line for one month. **Double Charge for Capitals. No advertisement received for less than 10 cents. No display or black face type used in this column.**

The Plainfield Daily Press cannot give information regarding advertisements for which answers are to be sent care of the Press. Persons replying to office addresses must mail or leave written answers as stated in advertisement.

FOR SALE OR TO LET.

FOR SALE OR TO RENT—House and large barn; house 9 rooms, all improvements, large lot 65x215 ft.; numerous fruit trees and grape vines. Reason for selling moving to Harburger property on West Front street. J. Sachar, 612 West Front street. 6 27 tf

FOR SALE OR RENT—Artistic modern home on Rockview avenue, grounds 140x450; brick, slate roof house, 12 rooms, all improvements, kitchen and flower gardens, grape and rustic arbors, small lily pond, large garage and poultry house, shade and fruit trees; easy terms. Harvey R. Linbarger, 146 Park avenue; telephone 1515. 9 16 3

HOUSES—Apartment to rent or for sale; farms, factory sites; get my prices before going elsewhere. E. Byers, 148 North avenue, Plainfield; 'phone 333-J.

ROOMS AND BOARD.

FURNISHED room with board 440 West Front street, 'phone 418-M. 9 16 1mo

TWO large, sunny rooms on second and third floors, with board. Mrs. Berrien, 602 Madison avenue. 9 12 tf

TWO furnished rooms, nicely located, heated. 75 Westervelt avenue. 9 17 3

FURNISHED rooms for light housekeeping, for roomers or boarders; reasonable. 353 East Third street.

LARGE front room with board in private family. 149 Crescent avenue, 'phone 447-J. 9 14 12

EMPLOYMENT AGENCIES.

MURRAY'S Employment Registry office, 326 West Front street, near Grove street, for reliable help only, we always have good situations for such and only charge a very moderate fee. 'Phone 666. 3 6 tf

MRS. KELLER'S Employment Agency, 22 Somerset place; all nationalities; 'Phone 1724. 2 2 tf

WANTED TO RENT.

PHYSICIAN wants two unfurnished rooms in private house; one on main floor; no meals; must be centrally located. Address Physician, care Press. 9 16 3

HELP WANTED—MALE AND FEMALE.

I HAVE a contract to distribute a million free pkgs. Borax Soap Powder, want reliable men and women to help; $15 weekly. Waverly Brown, 730 N. Franklin, Chicago.

SITUATIONS WANTED—MALE.

WANTED—Colored man wishes position as coachman, all around man; 8 years' reference. 617 West Fourth street. 9 17 3

HELP WANTED—MALE.

WANTED—Middle-aged man, one who can repair locks. U. B. Crane, 204 Watchung avenue. 9 17 3

SITUATIONS WANTED—FEMALE.

WANTED—Position as chambermaid and waitress. Call 446 West Fifth street. 9 17 3

EXPERIENCED laundress wants days' work or washing home. 662 South Second street. 9 16 3

POLISH woman wishes laundry work by day. 619 South Second street. 9 17 3

COLORED woman wishes laundry by day or week, take wash at home. Address Best, 417 Plainfield avenue. 9 16 3

WANTED—By good white laundress, laundry work or cleaning, good references. 1041 South Second street. 9 16 4

TWO girls wish positions together, one as cook, other chambermaid and waitress. 814 Richmond street. 9 18 3

POLISH girl wishes position at general housework, good references. 619 South Second street. 9 18 3

FOR SALE.

GOOD driving horse for sale, or delivery. I. P. Runyon, 212 Park avenue. 9 16 tf

FOUR good working horses for sale cheap. Plainfield Ice Supply Co., 222 Madison avenue. 9 17 tf

YOUNG double yellowhead parrots, guaranteed to talk, $10. Louis McIntosh, 43 Somerset. 9 18 2

FOR SALE—Cheap, canopy top and depot carriage, both rubber tire and in excellent condition; also set single, brass mounted harness. 91 Mercer avenue, 'phone 315-R. 9 18 3

FOR SALE—22 ft. by 5 ft. 10 inches sea-going dory, 6-horse power engine, two years old, prime condition for quick sale, $160, exceptional motor boat value. Rowland H. Leveridge, 1112 West Eighth street, Plainfield, N. J.; telephone. 9 18-21

FOR SALE—300 white leghorns. W. F. Sims, 865 Clinton avenue. 9 18 4

YOUNG rabbits and hares. Louis McIntosh, 43 Somerset. 9 18 2

S. ANDREASBURG roller canaries, $5. Louis McIntosh, 43 Somerset. 9 18 2

JAPANESE nightingale, fine singer, $4. Louis McIntosh, 43 Somerset. 9 18 2

SILVER duckwing game bantams, $2 pair. 43 Somerset. 9 18 2

CONCORD grapes 50c basket, no delivery. 1008 Arlington avenue, 'phone 746-W. 9 18 2

ENGLISH thrush, fine plumage, $5. Louis McIntosh, 43 Somerset. 9 18 2

WANTED—MISCELLANEOUS.

WANTED—By the Charity Organization Society second-hand clothing for school children. Any clothing for boys or girls of school age can be used. Many children whose fathers are out of work cannot go to school unless helped with clothing by this society. Telephone 103 and a wagon will be sent to collect the packages. 9 10 12

DINING-ROOM or lunch counter privilege wanted in hotel, club, cafe or amusement places; exquisite service. L. Haslwanter, 728 West Front street. 9 17 6

MISCELLANEOUS.

INSURANCE, ALL BRANCHES AGENT FOR NATIONAL SURETY C. J. T. VAIL. 9 2 tf

HOME baking of all kinds made to order; light bread and self-rising bread a specialty; tea, card and luncheon parties served on short notice; excellent service guaranteed. Address Mrs. M. Reid, caterer, Richmond street, or 'phone 459-W. 9 14 1mo

AUTOMOBILES TO HIRE.

SEVEN passenger touring car for hire. 'Phone 389-R. 9 3 1mo

HELP WANTED—FEMALE.

WANTED—Girl for general housework, Polish preferred. Apply 306 East Second street. 6 15 tf

WANTED—Cook (white); bring references to 802 Belvidere avenue. 9 17 3

WANTED—A competent girl to cook and assist with housework and ironing; only those having good references need apply. 672 West Seventh street. 9 17 tf

MILLINERY apprentice wanted. Apply M. C. Ehlen, 148 East Front street. 9 17 3

WANTED—At once, experienced cook, white, wages $40; private family. Apply Mrs. Keller's Agency, 22 Somerset place; 'phone 1724. 9 18 2

THREE maids (white) wanted, cook, kitchen maid, laundress. Call tonight between 8 and 10, 202 West Seventh.

WHITE woman as chambermaid and laundress. Mrs. Atterbury, 315 West Seventh. 9 18 2

WANTED—White cook, willing to assist with ironing. Mrs. Hatch, 202 West Eighth street. 9 18 2

STENOGRAPHER— Experienced, accurate and rapid stenographer and typewriter; permanent position; give full particulars and salary wanted; A-1. Box 9, Daily Press. 9 18 2

WANTED—White cook, Protestant, to live in country. Telephone Mrs. H. E. Butler, 1146 Plainfield. 9 18 3

WANTED—White woman for general housework, no washing. Apply 228 East Ninth street. 9 17 tf

WANTED—Competent bookkeeper by the day or evenings. Address Bookkeeper, care of Press. 9 17 2

WANTED—20 experienced cooks, good wages; also chambermaids and waitresses and general houseworkers and nurses for children. Apply Mrs. Keller's Agency, 22 Somerset place; 'phone 1724. 9 12 6

REAL ESTATE FOR SALE.

FOR SALE—Two small houses, Nos. 660 and 662 South Second St. Apply J. T. Vail, 177 North avenue. 6 3 tf

TWO splendid building lots at South Plainfield, Amboy avenue near Plainfield avenue; $300 for the two. L. V. Walters, 357 West 34th street, New York city. 9 14 12

GOOD opportunity to secure a home on reasonable terms—for sale, ready for occupancy September 1, five double houses, 6 rooms on each floor; also three single houses, 8 rooms; all have modern improvements; corner West Front street and Giraud avenue. Inquire J. Sachar, 612 West Front street. 7 8 tf

MONEY TO LOAN.

MONEY TO LOAN on bond and mortgage. J. T. Vail. 8 20 tf

$6,000 TO LOAN at 5 per cent. W. H. Abbott, 134 North Ave. 5 7 tf

MONEY to laon on mortgage. H. R. Linbarger, 146 Park avenue; 'phone 1515. 9 17 tf

MONEY TO LOAN on mortgage Manning & Curtis, 106 Depot Park. 10 14 tf

MONEY TO LOAN on bond and mortgage. Mulford, opposite depot. 12 28 tf

LOST AND FOUND.

LOST, on Monday, September 14, a black leather case with tortoise shell glasses and small glass bottle. Finder please return to 452 West Eighth street. 9 17 2

GOLD watch chain lost on Front street Friday morning. Return to 218 East Front street. 9 18 3

LOST—White maltese terrier dog, answers to name of Lumpy; last seen on Netherwood avenue near Second street; suitable reward to finder. Return to 1111 East Front street. 9 18 2

FOR RENT.

HOUSES, $12 to $50; flats, $1[illegible] to $30; stores, $7 upwards. D. McInnes, 824 West Third street, Tel 1198-W. 6 30 tf

TO LET—Three rooms and bath, improvements. 665 East Sixth St. 9 17 3

FLAT TO LET—New two-family house, all improvements; just completed. 1222 West Third street near Clinton avenue. 9 2 1mo

HOUSE TO LET—Desirable, centrally located house on East Second street. Address Central, care Daily Press. 9 14 6

FOR RENT—Three furnished rooms for light housekeeping, $1.75 per week. 87 Somerset street. 9 18 2

TO RENT—A very pleasant room in a desirable house and location. L. M., care Press. 9 18 6

ATTRACTIVE apartment for rent, third floor three-family house, 812 Leland avenue, Netherwood section; five rooms, all improvements; reasonable rent to adults. Harvey R. Linbarger, 146 Park avenue, telephone 1515. 9 18 3

FOR RENT—7-room house, all latest improvements, hot water heat, $25; also 7-room house, part improvements, $17. D. F. Dugan, 511 East Seventh street. 9 18 tf

FOR RENT—Barn, suitable for horses and carriages or automobiles, on East Fifth street near Park avenue. Apply Wm. A. Coddington, 212 Park avenue. 9 17 3

TO LET—One-half new semi-detached house, all improvements; Henry place, Netherwood; six rooms and bath; rent low to good tenants. C. M. Church, 710 East Front street. 9 17 6

FOR RENT—Upper apartment, two-family house, six rooms, bath, hot water heat, gas, electricity, private porch, on main trolley near Netherwood depot; $21.50, includes water rent. Harvey R. Linbarger, 146 Park avenue, telephone 1515. 9 16 3

FOR RENT—Attractive modern six-room house, bath, steam heat, all improvements; Leland avenue near Netherwood depot, $25. Harvey R. Linbarger, 146 Park avenue, telephone 1515. 9 16 3

TO RENT—8-room house, all improvements, large lot, well shaded; low rent to good tenant. Inquire C. Van Herwerden, 1312 South avenue. 9 5 tf

TO LET—Four rooms, rent reasonable. 402 West Third street. 9 2 tf

SIX-ROOM flat to let, all improvements; centrally located. Apply Neuman Brothers, Watchung avenue and Fifth street. 8 24 tf

FOR RENT— rooms, very cheap. J. Manley, 321 Park avenue. 8 20 tf

TO LET—Six-room apartment, all improvements. 416 East Fifth street. 8 11 tf

4 AND 5 room apartment to let on Webster place, near Seventh street with improvements. Call 770 Woodland avenue. Tel. 1687-W. 10 28 tf

TEN-ROOM house, 418 East Second street; all improvements. William Newcorn. 8 11 tf

MOVING PICTURE OR STEREOPTICON SHEET FOR RENT; big enough for the largest hall. Apply Daily Press office. tf

TO LET—5 room apartment, central location; all improvements. Inquire 306 East Front street. 4 25 tf

TO LET—Office in the Kresge building, 130-138 West Front street; every improvement, rent reasonable. Chas. H. Lyman & Son, 220 Park avenue. 5 9 tf

FOR RENT—Large corner store and office in the Depew building, corner of Park and North avenues. Chas. H. Lyman & Son, 220 Park avenue. 5 9 tf

WE WILL RECEIVE EVERY DAY THIS WEEK
200 Baskets
Fancy Alberta Peaches
ESPECIALLY FINE FOR CANNING.
ALSO
Fine Bartlett Pears
NEUMAN BROS.
GROCERS
Watchung Ave. and Fifth St. Telephone 760
Efficient and Rapid Delivery Service to All Parts of the City

Mono Storage
WAREHOUSE
North Avenue
OPP. FREIGHT HOUSE
125 East Front Street

HAND'S EXPRESS CO.
OLD RELIABLE
STORAGE
All Rooms Separate, Light and Dry
Furniture Packed and Shipped
Office 69 Somerset St 'Phone 541

MURRAY'S STORAGE WAREROOMS
THE OLDEST IN THE CITY.
AT 326 TO 332 WEST FRONT ST.
Near Grove St.; all the rooms are separate, airy and dry; large and small, at very moderate prices. Many years' experience in buying, selling, handling, packing and appraising goods.
Auction Rooms at 326 West Front Street.
R. Murray, Auctioneer, 326 West Front St. Phone 666

AUCTIONEERS.

The Leading
Auctioneers
W. A. SCHORB & CO.
Also Dealers in Second Hand Furniture—Bought and Sold.
120 Madison Av., Jackson Blg
Telephone 1707-W.

ADVERTISEMENTS
—FOR—
NEW YORK HERALD
WORLD, TIMES, SUN, JOURNAL, TELEGRAM, AMERICAN, BROOKLYN EAGLE, GLOBE
—AND—
NEWARK EVENING NEWS
RECEIVED AT
PLAINFIELD DAILY PRESS
AT REGULAR OFFICE RATES.

ORGANIZED 1864
THE
FIRST NATIONAL BANK
OF PLAINFIELD.
A COMMERCIAL BANK WITH SAVINGS and SAFE DEPOSIT DEPARTMENTS.
FOUR PER CENT. INTEREST PAID ON SAVINGS ACCOUNTS.

Executor, Administrator

Guardian, Trustee

THE WIFE'S WILL

There is a popular delusion to the effect that when a wife dies without having made a will her husband inherits all her property. This delusion has led to many serious complications, some of which are described in our booklet, "The Wife's Will," a copy of which will be sent you on request.

Our Officers can give you valuable assistance in connection with the drawing of your will and we will hold the document in our vaults without charge.

THE PLAINFIELD TRUST COMPANY

No man has as much fun at anything
As in conducting a successful business.

It takes good printing—Press printing—and the courageous use of the same—to drive a business and make it grow vigorously.

Study your business carefully and you will discover numerous ways to use good printing to advantage and profit.

If you lack the time or skill to properly prepare your copy, you can always depend on Press Service to perfect the details so that the completed job of printing will possess all the features that invite success.

Press printing—the result of Press service—invariably gets the business and the money.

THE SERVICE SHOP

PLAINFIELD DAILY PRESS
Job Printing Department
105 North Avenue

CLOTHING ON CREDIT AT CASH PRICES

$1 WEEKLY TO ALL

WE MUST

permanently please our customers or we could not sell goods on the long terms of credit we offer.

A cash store need give you no redress if their goods turn out wrong—they have your money and they "cannot refund on worn garments."

Our goods, on the other hand, must make good if we are to retain your friendship while your payments are being made.

Think this over!

CLOTHING, SHOES, HATS

J. A. LAURIE & CO

304 West Front Street,
PLAINFIELD, N. J.

A. H. ENANDER

SANITARY PLUMBING, GAS FITTING. STEAM AND HOT WATER HEATING.

Contractor for Sewer Connection
125 WATCHUNG AVE.

THE DAILY PRESS IN SCOTCH PLAINS

and Fanwood is delivered every afternoon by carrier leaving the main office in Plainfield at 3:45. Orders may be telephoned or mailed to the main office and will receive prompt attention. 'Phone Plainfield 500.

CONSERVATIVE MANAGEMENT

The policy of this Company is to offer every modern banking facility consistent with conservative management.

Our Board of Directors is representative, composed as it is, of local as well as New York business men, and it is our aim to give local business needs careful consideration.

We suggest an interview.

SERVICE

The State Trust Company

At the sign of the clock CAPITAL $100,000.00 201 Park Ave.

For the College Boy

We suggest these striking new English models, as shown in our famous Slater Morrill and Heywood $5.00 and $6.00 lines.

If you are not already acquainted with the splendid merits of these new Fall lines, we urge you to make their acquaintance this Fall.

They have that classy English custom appearance with its flat toe, flat heel, wide shank and blind eyelets.

Shown in rich dark tan, mahogany and black steel calf.

M. C. Van Arsdale
127 E. Front St.

NOTICE—OUR STORE WILL BE CLOSED MONDAY, SEPT. 21st, ON ACCOUNT OF HOLIDAY.

Specials for Friday and Saturday at

B. MANN'S GROCERY

120 West Fourth Street. Tel. 409.

Very Best Butter, per lb	36c	Kirkman's Scouring Powder, can	3½c
Best Compound Lard, lb	10c	Swift's Washing Powder, package	2½c
Butterfly Condensed, 3 cans	28c	Lilac Rose Glycerine Soap, 10c cake	8c
Gold Cross or Borden's Evaporated Milk, 3 tall cans	25c	7 5c Rolls Toilet Paper for	25c
Ready Made Soups, all Flavors, 3 cans	25c	4 10c Rolls Best Toilet Paper	25c
Shredded Whole Wheat Biscuit, pkg.	11c	**10 STAMPS WITH EACH OF THE FOLLOWING:**	
Puffed Rice, a package	12½c	Large Bag Salt for	10c
Sardines in Mustard; reg. 10c; large can	8c	3 5c boxes Blue Tip Matches	15c
Libby's Genuine Potted Ham, 25c can for	19c	1 pkg. Warner's Macaroni	10c
Hershey's Cocoa, ½-lb can	18c	1 lb box Cobb Brand Soda	10c
Imperial Flour, large bag	79c	1 can Walker's Potash or Lye	10c
Kirkman's Washing Powder, large package	16c	1 large bottle Ammonia	10c

---

CLOSED ALL DAY MONDAY

Thirteenth Anniversary Sale

SATURDAY, SEPT. 19 TO SATURDAY, SEPT. 26--ONE WEEK

ROTH & CO.

Complete Sanitary Meat Market

We Inaugurate This Week A Series of Wonderful Birthday Sales

Rib Roast (Blade cut), lb 15c
Anniversary Roast of Beef, lb .....

Chuck Steak, your choice all cuts, lb ....
Oven Roast, lb .....
Tender Pot Roast, lb 16c
Prime Chuck Roast, lb .....

Flank Steak, lb .....
Flank Steak Roast, lb .....
No fat, no bone, all meat;
Choice cut of Round Roast, weighing about 5 lbs; lb .. 18c

RIB ROAST SENSATION

Rib Roast, first, second, third and fourth cuts, lb 18c

Sirloin Steak, any selection, fancy cuts, lb 20c

Porterhouse Steaks, Anniversary price, lb 22c

A Limited Number of Prime Cuts of Best Native Top Sirloin; all cut at one price; come early! lb 22c

ANNIVERSARY ROUND STEAK OFFER
Comes But Once a Year—Take Advantage
Your Choice in cut of Round Steak, lb 22c

Legs of Canada Lamb, lb .....
Hindquarters of Canada Lamb, lb ....
Loins of Lamb, lb .....
Legs of Mutton, lb .....
Hindquarters of Mutton, lb 15½c

Canada Lamb Loin Chops, lb 18c

ANNIVERSARY SALE

Jersey Fresh and Smoked Pork

Small Fresh Cal. Hams, lb .....
New York Shoulders, Fresh, lb 16c
Fresh Cal. Hams for Roasting, lb .....

JERSEY CORN FED Reg. Fresh Hams, lb ..
Jersey Legs of Pork, lb 19c
by half or whole; Anniversary price, lb.

20c lb Links PURE Meat PORK SAUSAGE 20c lb

1,000 lbs Salt Pork, weighing 2½ to 4lbs each; Anniversary price, lb 14c

5,000 lbs Boneless Sugar Cured Fancy Bacon, by strip, lb 19½c

Famous Sugar Cured Bonanza Hams, no bone, lb 21c

Poultry--Anniversary Poultry

SELECTED SPECIALLY FOR OUR ANNIVERSARY

Fresh Killed Fricassee Chickens, lb .....
Boiling Chickens, lb 18c
Chicken for Salad, lb .....

Spring Chickens, about 2 lbs; lb .....
Broilers, lb 20c
Small Roasting Chickens, lb .....

Fresh Killed Jersey Ducks, lb 22c

Anniversary Specials in the Delicatessen Dept.

Fresh Fried Oysters, dozen 25c
Fresh Roasted Spring Chickens, by whole, 50c each; by half, each 25c
ROAST BEEF ROAST PORK
Pan Pork and Beans, each 5c

Cleanser, each 4c
Potato Salad, lb 12c
7 Bars Laundry Soap, ... 25c
Cabbage Salad, lb 10c
Smoked Salmon
Smoked White Fish

Extra Finest Jersey Potatoes, ½ bushel 45c
Red and Yellow Onions, 2 qts... 9c

Extra Fancy Lemons, doz 15c
Sweet California Oranges, doz .. 25c

Fish Department

Best Oysters in town, 25 for 25c
Hard Shell Crabs, dozen 39c
Boiled Schrimp, lb 35c
Little Neck Clams, dozen 8c
Fresh Porgies, lb 5c
Big Fish Reduction Saturday Night

SPECIAL

For Friday and Saturday

2 (reg. 20c) Bottles Catsup 25c
3 (reg. 10c) pkgs. Macaroni or Spaghetti 25c
3 (reg. 10c) cans Campbell's Soups 25c
4 (reg. 10c) pkgs. Square Toilet Paper 25c
7 (reg. 5c) Rolls Toilet Paper .. 25c
1 pkg. Cream of Wheat 13c
3 (reg. 10c) cans Peerless Evaporated Milk 25c
6 (reg. 5c) cans Babbitt's Cleanser 25c
3 (reg. 10c) cans Dutch Cleanser 25c
2 (reg. 10c) cans Dutch Cleanser Lye 15c
1 (reg. 10c) pkg. Cold Starch ... 5c
1 (reg. 10c) pkg. Corn Starch ... 8c
1 (reg. 20c) Glass Jelly 15c
1 (reg. 18c) Curtice Bros. Jam .. 15c
1 (reg. 12c) pkg. Shredded Wheat Biscuit 11c
3 (reg. 10c) pkg. Jello 25c
1 (reg. 30c) pkg. Lipton's Tea .. 25c
6 (reg. 5c) cakes Soap 27c
1 (reg. 35c) Broom 25c
1 (reg. 25c) can Crisco 22c

C. O. SMITH

Cor. 4th and Liberty Sts.
Telephone 1346.

PEACE AND PLENTY

Every citizen of our great country should be thankful that we are at peace with all nations, have good crops and plenty in store. This is the place to get your Groceries, Fresh Fruits and Vegetables, etc., at Reasonable Prices. Prompt Deliveries.

W. W. Dunn
Park Ave., Near Fifth Street.

UPHOLSTERING

WINDOW SHADES
AWNINGS

Frank G. Wikoff
721 W. Fourth St. Tel. 2525-J.

REAL ESTATE
INSURANCE
MANNING & CURTIS
106 DEPOT PARK

—You may have an immediate task for a want ad—and yet not act wisely in failing to read them day by day.

School Shoes

Special Prices on Boys' and Girls' Shoes

Made With All Leather Counters and Solid Leather Soles

Little Gent's, sizes 9 to 13½, at $1.00
Youths', sizes 1 to 2, at $1.25
Boys, sizes 2½ to 5½, at $1.50
Misses', sizes 11½ to 2, at $1.25
Childs', sizes 8½ to 11, at $1.00
Infants', sizes 5 to 8, at 89c

M. ABRAMS

229-233 West Front St.
SOLE AGENCY WALK-OVER SHOES

COOL ENOUGH NOW

for one of those Fall Overcoats we are proud of at $16.50.

New models of Men's and Boys' Suits are ready now at any price you want to pay.

New style Hats—$1.50, $2.00 and $3.00.

SCHWED BROTHERS
Front St., Opp. Park Ave.
Over 29 Years Right Here.

Our Store Will Be Closed Monday.

TRY A PRESS WANT AD

LOCAL NEWS OF INTEREST
will always be found in the classified columns on the page before the last.

PLAINFIELD DAILY PRESS

THE WEATHER.
Fair tonight and Sunday, not much change in temperature.
Max., 88; min., 58.

Established May 10, 1887. TEN PAGES. PLAINFIELD, NEW JERSEY, SATURDAY, SEPTEMBER 19, 1914. TEN PAGES. Two Cents a Copy, $5 a Year.

NEW AVENUE FOR BOY SCOUT WORK

Plainfield Movement the First of Its Kind in the State.

PLAN SCHOOL TROOPS

A Practical Application That Will Co?operate With Board of Education's Efforts to Curb Vice—Troops to Compete in Exhibit.

The most practical application of the Boy Scout movement that has been attempted, so far as known, in this State will be its introduction in the incorrigible and delinquent classes in the Stillman School on Monday morning at 10 o'clock, when Commissioner Allen E. Beals, working in co-operation with the teachers of these classes, will address the thirty odd boys in the hope of organizing among them an efficient Boy Scout troop of at least three patrols. This will be the first scourt troop in the local jurisdiction that is not identified with some church organization. It is planned to have as the executive head of this troop one of the men teachers and to have this troop, with its opportunity of putting scout principles and the scout honor system into practice several hours each day during the school year, rise to a leading position among the scout organizations of the city.

Although coming into the scout movement rather late to hope to win the Paul R. Collier championship patrol pennant the teachers of these classes and the scout authorities expect that between now and Saturday, October 17, the date for the third annual demonstration of scoutcraft and the competition for the championship pennant at Parker Field, the new troop will have developed itself to such an extent as to make a determined struggle for the prize.

The field day committee plans a meeting of all the scoutmasters in the city whose troops will participate in the competition next Saturday evening, September 26, at the Y. M. C. A. at 8 o'clock, when plans will be worked out for scoring and award. Scoutmasters who plan to have their troops take part in the demonstration will mail to the commissioner, 634 East Second street, data indicating the number of patrols to compete, whether the patrols are of full membership or not and the full names of leaders of patrols competing and their class.

So far as known the competing patrols will be Champion Wolf, Red Cross and Engineering patrols of Troop 5, A. V. Searing, Jr., scoutmaster, in charge; Lion, Tiger and Deer patrols of Troop 7, Joseph A. Garner, scoutmaster; Troops 9 and 10, scoutmasters, Charles R. Bostwick, W. R. Kriney and Russell Doeringer; Stag and Eagle patrols of Troop 11, scoutmasters, E. A. Sprowl and Raymond Manley; Flying Eagle patrol, Troop 12, E. L. Livington, scoutmaster, and probably the troops now forming in the Netherwood Reformed church, of which E. M. Tomlinson is scoutmaster, and the Stillman School troop. One of the novel features that will be on the regular program of the scout open field day will be the model aeroplane races. This was a feature that could not be presented last year owing to the fact that the demonstration was presented in a drenching rain, but weather permitting this year the model aeroplanes built by the boys themselves will be pitted against each other for distance of sustained flight and general construction.

The centipede race is a feature of the exhibition that never before has been presented here. It was a favorite game among the sailors and seamen of old, but it has been modified to apply to Boy Scout work. It is more thrilling than the sack and three-legged race in that it requires considerable practice, wind and rhythm of action. The tilting contest will be another feature in that instead of using tilting poles the boys will be confined to the use of only their hands. Gripping will be barred, and the competitors will be mounted on shoulders of scouts instead of being sustained aloft by barrel heads.

Making fire without matches and the water boiling contest will be events of interest to admirers of the Boy Scouts and the flap-jack cooking will be the cause of considerable merriment. In these events the members of the newest troops could participate with a good chance of excelling.

The exhibition is not to be in any sense a money making venture, according to Commissioner Beals. It is primarily designed to demonstrate to parents of the Boy Scouts the practical side of scoutcraft and to show boys who are not now identified with the scout movement some of the opportunities to develop themselves along lines that may ultimately lead them to their life work. One boy scout, Christian Kroener, Troop 5, first class, has received his certificate from the U. S. Government as a wireless telegraph operator, and another scout has entered a technical college

(Continued on page 2.)

FRANK GAFFNEY DIES IN HIS 69TH YEAR

Father of John A. Gaffney Succumbs to Short Illness at Somerville.

Frank Gaffney, aged 69 years, father of John A. Gaffney, of Sandford avenue, this city, died this morning at his home in Somerville, from complications with which he had been afflicted for a short t ime. During the past week his condition was such that his death was expected at any minute and the family was prepared for the end.

Mr. Gaffney was born in Ireland and at the age of nine years came to this country, locating in Somerville, where he lived for sixty years. He possessed sterling qualities, enjoying the highest respect and esteem of all who knew him.

There survives two sons, Henry J. Gaffney, of Jersey City, and John A. Gaffney, who is employed in the reportorial department of the Courier-News, and four daughters, Mrs. Garrett Hendricks, of Bloomfield; Mrs. George B. Coffey, of Bound Brook; Mrs. George Watson, of Philadelphia, and Mrs. Henry Stern, of Somerville, with whom Mr. Gaffney lived at Somerville.

The funeral will be held Monday morning at 9 o'clock at the Church of the Immaculate Conception, Somerville, and the burial will be in the Union avenue cemetery, Somerville.

LACEY HELD IN HEAVY BAIL ON THEFT CHARGE

John Lacey, of Harmony street, the borough, was arraigned this morning before Justice Thomas Snape on the charge of larceny, it being alleged that he had stolen a horse and rig belonging to his father, James Lacey. When arraigned, Lacey pleaded guilty to the charge, as well as to other minor thefts. It was charged that Lacey had taken the horse and rig to Newark, and was picked up by the police of that city in the act of selling the stolen goods. Chief Weiss, of the borough, visited the State metropolis yesterday afternoon and brought the young man back.

Justice Snape gave the young man a severe lecture and told him that a strong effort would be made to break up the gang with which Lacey had been traveling. Lacey was placed under a bond of $1,000, to be held for the Somerset county Grand Jury.

BOROUGH WOMAN GRANTED TO ASSUME MAIDEN NAME

Mrs. Gertrude N. Allen, of this city, has been granted a final decree of divorce from her husband, Fred G. Allen, of Harrison avenue, North Plainfield.

Under the decree Mrs. Allen is granted the rigat to resume her maiden name, Gertrude Newmiller. Counselor Robert Newton Crane represented Mrs. Allen.

What Judge Isaac P. Runyon Says of Sheriff Wm. H. Wright, Candidate for County Clerk.

September 18th, 1914.

William H. Wright, Esq.,
Elizabeth, N. J.

My dear Mr. Wright:

I wish you success in the ensuing primary election not because of any personal favor you have rendered me but by reason of the businesslike manner in which the Sheriff's office has been conducted.

The first time I met you was as Deputy Sheriff of Union County, and I was so impressed with your prompt, courteous and thorough businesslike methods that when you were a candidate for Sheriff a prominent citizen of Plainfield asked me which of the candidates would fill the office best in my opinion, and I advised him that I believed you would be the one to perform the duties of the office well in every respect, and after more than three years I am more strongly of the opinion than I was at that time.

It has always been a pleasure to have business with your office.

There never was any indication of a feeling that the office was yours and not the peoples and I always found you personally attending to business, and in a businesslike manner.

Respectfully yours,
ISSAC P. RUNYON.

—Paid for by Wm. H. Wright.—Adv.
***

—Some unusual opportunities to secure excellent fruit of all kinds, especially pears, plums and peaches, will be given at Neuman Brothers' market this afternoon. All fruit remaining on hand after 3 p. m. will be sold at specially reduced prices in order to close it out, as none will be carried over Sunday.—Adv. ***

—Daily Press want advs. pay.

COLLECTOR CAUGHT IN A POLICE TRAP

Alleged Fake Agent Apprehended by Chief Kiely in New York City.

In an effort to curb the practice of soliciting subscriptions from Plainfield business men in New York city, for the benefit of the Patrolmen's Benevolent Association, Chief Kiely, of this city, yesterday afternoon, caused the arrest of a man identifying himself as Patrolman Butler, in the office of former State Senator Ernest R. Ackerman. For several days past the police of this city have been receiving queries from various sources concerning the authority vested in a certain collector who has called on about forty Plainfield men who are engaged in business in the metropolis.

It has been customary, it is said, for the man to claim that he was connected with the Plainfield force and was on night duty. He exhibited a list containing the names of prominent Plainfielders and requested subscriptions for the maintenance of the local benevolent association, it is alleged. Several of those approached became suspicious and Chief Kiely concluded that an investigation was necessary inasmuch as he had given permission to no one to carry on this work. Officials of the association, who are members of the local department, were queried, but claimed that they had not suupplied the man with the list of names that he had in his possession and contended that they knew nothing of the collecting scheme. It was alleged that the man's subscription campaign was not on the level and he was arrested pending an investigation. He is at present occupying a cell in New York. Chief Kiely went to that place this morning to endeavor to establish a case against the man.

Prominent Plainfielders approached in New York have given the man amounts varying from one to ten dollars, it is said, and many placed full credit to the man's straightforward story. While it is said that he was authorized by the association to collect subscriptions to cover the cost of certain advertisements in the association's paper to be published in connection with the annual convention at Atlantic City next month, he was given no authority to represent himself as a member of the Plainfield force, however.

Several of the local men gave the collecting agent a check instead of cash, but he accepted this readily and requested that it be made out in the name of the organization. Payment has been stopped in some cases.

CODINGTON'S LETTER WAS IN PRAISE OF SHERIFF

Sheriff William H. Wright called the Press on the telephone this morning, respecting the editorial which appeared in this newspaper last night. The sheriff feels that he was unfavorably criticised for using a letter written by County Attorney William R. Coddington as favoring him (Wright) for county clerk.

When Mr. Codington was seen by a representative of the Press, this morning, he said that Sheriff Wright knew at the time, and for weeks before, that Mr. Codington was in favor of James H. Calvert for clerk, and had endorsed him by signing his petition. Judge Codington also says that his letter to Mr. Wright was a tribute justly due to him as sheriff and that he would have given such a letter to any official meriting the same, irrespective of politics.

In the editorial in question, Mr. Wright was criticised for using a letter endorsing his conduct as sheriff, as a campaign document. Sheriff Wright, this morning said, that Judge Codington had full knowledge of what he intended to do with the letter, and even suggested that he (The Sheriff) get the endorsement in the way in which it was done.

CAMPAIGIN CLOSES.

The Wright-Stuchell primary campaign will be brought to a close at an open-air meeting in Rahway tonight. All Republican candidates for the various nominations are invited to attend, and will be given the privilege to address the gathering should they so desire.

78TH ANNIVERSARY.

The Roycefield Liberty Sunday-school will hold their seventy-eighth anniversary tomorrow at 3 o'clock in the new schoolhouse erected on the old school ground.

Up the Hudson to West Point $1.00.

Special excursion, Sunday, Sept. 20, via New Jersey Central, connecting at Jersey City with swift Sandy Hook Steamer "Sandy Hook" to West Point and off Newburgh. Round trip $1.00, children 50 cents. Leave Plainfield 8:52 a. m. See circulars for other stations. 9 15-17-19 ***

EX-MAYORS ARE HEARD IN DEBATE

Smalley and Saunders Are Central Figures in the Consolidation Issue.

STATISTICS OFFERED

Attack is Made on the Present North Plainfield Administration by Smalley Who Alleges Extravagance—Other Speakers Are Heard.

A decided calm after the storm of the previous night was evident at the second meeting for the consideration of the consolidation question held on Somerset street, last night, the cosmopolitan audience that attended getting a clearer view of the topic that is causing no much discussion in the borough at the present time. Former Mayor William L. Saunders again presided at the gathering and the speakers included former Mayor Newton B. Smalley, William J. Conroy, Jacob Voehl, Mr. Saunders and Captain William C. Smith.

Last night's meeting was given over to a rebuttal of the discussions that arose the previous night and an abundance of statistical evidence was presented by those who mounted the improvised rostrum. Mr. Saunders made a reply to Mr. Smalley's challenge of the previous evening which defied him to answer an article written by Charles W. McCutchen and published in the Plainfield Daily Press last night. The chairman dealt with several of the points brought before the public by the author of the article and presented laws and other substantial evidence to support his contentions. Mr. Saunders, who has been an ardent worker in the consolidation movement for many years, strongly resented several of Mr. McCutchen's claims and made a strong plea for the public' disregard of what he classed as fictitious statements.

Among other things he took exception to Mr. Smalley's statement that Plainfield was an extravagantly governed municipality and to uphold his reply he quoted the financial standings of cities like Montclair, the Oranges, Summit, Westfield and Bound Brook. He gave the debt of each of the places and the tax rate for 1913, the information being based on the Controller's report for 1913. In each instance the debt was larger and the tax rate higher than that of Plainfield or the borough. Mr. Smalley took exception to this contention however, calling attention to the fact that Mr. Saunders' figures showed only the debt and not the expenditures of each place.

In his talk Mr. Smalley claimed that to consolidate with Plainfield would mean the revision of many New Jersey State laws and the drawing up of additional statutes. He classed this as mere folly, declaring that the reason for the present unsettled condition of affairs is that there is already too much government. Mr. Saunders made reply to the latter assertion by stating that a combination of Plainfield and the borough would mean the abolition of one of the governments, thereby concentrating the administration around one set of officials and one set of laws.

Smalley made a direct attack on the present administration in North Plainfield, claiming that it was extravagant. He contrasted conditions as they exist at the present time with those prevalent when he was mayor and gave figures to show the increase in the annual borough budget. Concluding his talk Mr. Smalley said, "I am against consolidation because I don't know what condition we are going to be in after we get it and I am not going to vote for it until I know this fact." He was heartily applauded by the assemblage present, which appeared to be equally divided on the proposition.

William J. Conroy, one of the borough's veteran business men, was a speaker at the meeting last night, and expressed himself as being heartily in accord with the consolidation question. He said that Plainfield progress stood out in great contrast to North Plainfield's inactivity. Mr. Conroy declared that the sentiment to demand annexation before consolidation was putting the cart before the horse and that annexation without consolidation was unnecessary. The speaker claimed that Plainfield's only interest in the borough today was to use the brook that divides the two for a place to dispose of garbage and other refuse and that consolidation would mean that the Queen City would have to take a greater interest in the municipal affairs of North Plainfield. He said that the excuse for two governments was small and just an avenue through which more political jobs are opened.

Jacob Voehl, another old borough resident, also spoke in favor of the proposition.

The meetings will continue tonight and every night prior to the special election next Thursday.

—Every basket of fruit left will be disposed of at Neuman Brothers' Watchung avenue market this afternoon, as we do not care to carry any over Sunday.—Adv. ***

FIGHTING ALONG AISNE IS FIERCER THAN IN ALL PREVIOUS BATTLES; RUSSIAN SUCCESSES CONTINUE

General French's English Army Division Singled Out by Germans for Bitter Attack--Aeroplanes Do Splendid Service--Austrian Cavalry Disappears from Scene of Action in Galicia--Germans Spreading Over 200 Kilometre Line in France--Germans Say Not Over One-Sixth of Louvain Destroyed.

THREE DAY OLD BABY LEFT ON FRONT PORCH

Infant Deposited There by An Unknown Early This Morning Still Alive.

Captain William B. Thompson, of 774 East Second street, reported to the police at 6:30 o'clock this morning, that he had found a colored baby lying on the front porch of his home shortly after 2 o'clock. The attention of the Thompson family was attracted by the infant's cries and investigation found it cuddled in a corner of the porch.

Patrolman McIntyre was assigned to the case and is making efforts to establish the identity of the mother. From appearances the child is about three days old.

CRITICIZED BECAUSE HE HIRED NON-UNION BAND

Frederick G. Thomas, candidate for State Senator on the Democratic ticket in Somerset county, was subjected to severe criticism at the meeting of the Building Trades Council last night for hiring a non-union band for his open air meeting on Thursday night. Joseph H. Neil, of Elizabeth, president of the Painters' State body, as well as candidate for the sheriff's nomination in this county, addressed the meeting.

One of the features of the meeting was the passage of a resolution endorsing the movement for the consolidation of North Plainfield and this city. The resolution was adopted because of the belief that consolidation would be the means of creating a large building boom in both municipalities. The resolution was adopted by a unanimous vote.

The question of establishing fraternal relations with the Chamber of Commerce, under which each of the bodies might send delegates to the meetings of the other, was discussed at length, and was laid over until the session of next week.

SMALL BOYS CHARGED WITH BREAKING HOTEL WINDOWS

Six small boys were rounded up by Patrolman Neylon in the Netherwood section, yesterday afternoon, and were araigned before Judge DeMeza in the city court, this morning, charged with breaking windows in the Netherwood Hotel.

The youngsters gave the officer a merry chase before being apprehended, but when araigned this morning they were penitent and between tears promised not to repeat the offense. They were given a reprimand and allowed to go with suspended sentences.

CHICKEN THIEVES IN BOROUGH.

Chicken thieves are again doing business in the borough, visiting the coops of Nicholas VanWinkle at an early hour this morning. The entire neighborhood of upper Somerset street is on the outlook for the culprits, and some of the residents are promising a warm reception should they turn up again.

MRS. WIDMAYER'S FUNERAL.

The funeral of Mrs. Victoria A. Widmayer, widow of George F. Widmayer, will be held at the late residence, 341 Watchung avenue, tomorrow afternoon at 2:30 o'clock. The burial will be in Metuchen.

London, Sept. 19.—Little information came through today from the great battle raging along the entire front from Noyon to the frontier. Some of the wounded who have reached Paris declare that the fighting was more fierce than on the Marne and said that the casualties on both sides must be heavy.

The English on the Marne appeared to be bearing the brunt of the counter attacks, and are conducting themselves brilliantly.

There was a let up to the artillery fire of the Germans last night while the rain fell in torrents. The trenches are filled with water, diminishing the advantage of the defense works prepared by the Kaiser's troops.

Advices from Paris say that many people who had taken refuge in Bordeaux and other places on the approach of the Germans are returning to Paris, showing a re-establishment of confidence. Some of the newspapers who had established auxiliary offices in Bordeaux are getting ready to print in Paris again. The Daily Mail returned there today. The French government, however, will not return as yet.

A message to the Times from Bordeaux dated Friday, says: "Throughout yesterday the whole front was engaged, the fight again being hottest on the left flank where the turning movement is becoming defined. The enemy made a series of vigorous counter attacks. General French's army has been singled out for the enemy's particular attention, but three attempts to annihilate it have been in vain. While the fighting is hard on the eastern half of their front, the Germans are beating hard on the centre from Rheims to Argonne, and this probably will form the pivot of the battle. The aeroplanes of the allies continue to do splendid service.

A news agency despatch from Petrograd says that the Austrian cavalry has disappeared from the scene of action in Galicia after being severely handled in the first part of the campaign and especially in Galicia.

Messages from Vienna give further accounts of the fortifications erected by the Austrians on an extended new defense, reaching to Cracow. Gen. Bovocerigz will command the right wing with his centre resting at Przemysl. The centre will be commanded by Gen. Von Auffenberg and the left by Gen. Dankl, with the Germans supporting his extreme left.

Copenhagen, Sept. 19 (Central News Cable).—A private despatch from Berlin says that the Germans in France, like the Austrians in Galicia, are spread over a front of almost 200 kilometres. Reports from the West are still very scarce and it is impossible to obtain a complete idea of the entire situation.

The Tageblatt, of Berlin, says that it is evident that the English and French armies have not so far succeeded in their enveloping movement around the German right, while the Germans have made some successful manoeuvres at other points.

Amsterdam, Sept. 19 (Central News Cable).—An official statement given out by the War Office in Berlin says that the German eastern army continues its operations in the district of Suwalki, sections of the army advancing against Osowiej.

The Berlin newspaper Norddeutsche Zeitung contains an article entering into the situation at Louvain, compiled by German government agents sent from Brussels and obviously intended for foreign consumption. It states that only a fifth or a sixth part of the city of Louvain has been destroyed; that public buildings were spared, including the Hotel De Ville, and that the Church of St. Peter has been only slightly damaged. Restoration is quite possible, it alleges, and all objects of value are stated to have been carried to places of safety by the German soldiers. The preservation of the works of art was due to the efforts of Major Von Manteuffel and Col. Beck, who did all that was possible to prevent the fire extending to other buildings.."

A despatch from Vienna says that all the villages in the neighborhood of Prsemyzl have been evacuted by their inhabitants in response to an order by the Austrian military authorities. The villagers are being conveyed to the western districts of Galicia. Entrenchments are being dug around Prsemysl and it is stated that the fortress is supplied with food sufficient to last its garrison of 60,000 men for two years.

Petrograd, Sept. 19 (Central News Cable).—There are now being distributed throughout Galicia copies of a proclamation by the commander in chief of the Russian army promising the people of Austria and Hungary liberty and the realization of their national ideals. The document is printed in nine languages.

Reports of continuous successful fighting with the Austrians along the entire front keep coming in. The rear guard of the enemy is retreating and the skirmishes are attended by daily capures of prisoners, guns and supplies. An attempt of the Austrians to surround part of the Russian force has been defeated. The enemy has again been routed in an effort of the Germans to effect a junction with the already vanquished Austrian forces.

The Evening Vremya says: "At our frontiers we now firmly await the shock of the enemy's attack, as in the first days of the war. The combined forces of the Austrians and Germans have left Kielce and the German troops also have begun to leave Kalish.

London, Sept. 19.—A despatch from Rome says: "Enver Pasha, the Turkish War Minister, is now in Berlin on a secret mission."

A news agency despatch states that a large number of German officers of artillery and engineers have arrived at Constantinople under the leadership of a General. They were disguised en route from Germany.

From what is considered authentic reports, it is learned that the famous Prussian corps, which as well as being the military elite of Germany and have always been the Kaiser's pride, has been completely wiped out in the recent battles of he Muese, Marne and the now raging battle of Aisne.

A war office report says that the Prince of Wales made application to go to the front in the present war, but has been disappointed. Commander General Lord Kitchener informed the Prince that as his military training has not yet been com-

(Continued on page 5.)

Saturday Sales Always Mean Money Saved

IF YOU ARE NOT NOW A CUSTOMER—COME ON SATURDAY—MANY ITEMS ALL THROUGH THE STORE (NOT MENTIONED HERE) THAT ARE UNDER PRICE.

Millinery Department

A Big $1.00 Sale

Our Millinery Department has no formal opening, but for the last three weeks we have been showing latest style Hats. No opening show here, but ready for business for all the time.

Saturday a Big Sale of New Hats at $1.00

Values to $3.00.

These hats are sample hats in trimmed as well as shapes, in silk velvets and German velours; a great bargain; on sale Saturday if the lot lasts so long, at only ..... $1.00 each

IN THE BASEMENT

A Sale of Granite and Galvanized Ware at 10c and 15c

Regular Prices 15c to 29c.

These prices for Saturday only if the lot lasts so long; 500 pieces in big variety of items. Following are only a few of the many:

AT 10 CENTS—Pails, Colanders, Sauce Pans, Preserving Kettles, Coffee and Tea Canisters, Wash Basins, Chambers, etc.

AT 15 CENTS—Galvanized Tubs, 14-quart Pails, Milk Pans, Berlin Kettles, Sauce Pans, Roasting Pans, etc.

WOMEN'S SKIRTS AT $2.00.
Regular Values to $4.
On sale for Saturday only, women's fine wool skirts, in blue and black serges, checks and plaids; Saturday your choice at only $2.00

SWEATERS AT $1.98.
Regular Values to $3.
Lot of men's and women's all wool Sweaters, various colors, and all sizes in the lot; your choice at only ..... $1.98 each

$1.25 SUIT CASES $1.00.
Fine fiber cases, 24-inch size; patent hinge that will not come off; clasps, lock and key, at only $1.00

A. E. FORCE & CO.

"THE WHITE STORE"

We Give the Famous S&H Green Trading Stamps

RIBBONS 19c A YARD.
Again on Saturday, fine silk ribbons; 25c to 39c kinds, at only ..... 19c a yard

Fall Styles Are In

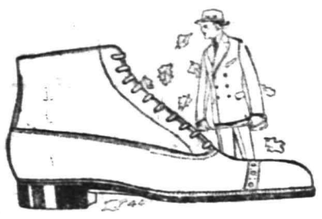

Your Shoes are a most important part of your attire. They must be attractive in appearance, comfortable, correct in style, and made of high grade leather to insure long service and hold their shape; and sell at a moderate price. We have some dandys at—

$3.00 and $3.50

Come in and try them on. We know they will please you.

Boys' School Shoes $1.25, $1.50, $1.75, $2.00. Guaranteed Solid Leather.

STUART'S SHOE SHOP

215 WEST FRONT ST.

Girls' School Shoes $1.25, $1.50, $1.75, $2.00. Guaranteed Solid Leather

Notice to Boys and Girls

There are some of the boys and girls of this city who have not yet started a Bank Account, but would like to.

This may mean YOU—so come in and see our Treasurer and let him tell you what the Plainfield Savings Bank can do for you.

Bring this ad. with you.

4 PER CENT. INTEREST PAID.

PLAINFIELD SAVINGS BANK

THE ONLY SAVINGS BANK IN PLAINFIELD

ORGANIZED 1868.

OFFICERS.

WM. F. ARNOLD ..... President
A. C. STEBBINS ..... Vice President
H. A. POPE ..... Secretary and Treasurer
H. B. MacDONALD ..... Assistant Secretary and Treasurer

ARE YOU GOING AWAY?

If you are, get a Tourist Policy and DON'T FRET

The coverage is liberal and the Company's treatment of its policy holders is always satisfactory.

The Little Trunk (or a big one) contains more in value than you probably think. Figure it up.

Baggage insurance in our Companies costs very little for Fire, Transportation, Theft and Navigation risks.

J. C. POPE & COMPANY

FIRST NATIONAL BANK BUILDING

113 E. FRONT STREET PLAINFIELD, N. J.

DUNELLEN

All the Happenings of the Day In Plainfield's Hustling Suburb.

Mr. and Mrs. George Meyers, of Prospect avenue, entertained Edward Sutton, of Rahway, and George Orr, of Raritan, yesterday.

Miss Christine Maag, of Plainfield, who has been spending about two months in all in the borough as the guest of her sister, Mrs. Augustus F. Sanson, of New Market road, returned to her home today.

Mrs. Clarence DeRoner, of Front street, has returned from a two weeks' visit with relatives in Westfield.

Miss Ella Puschman, of New York, has been making Mrs. Lewis T. Churchill, of Fourth street, a two days' visit.

Mr. and Mrs. H. G. Morse, of New Market road, are entertaining Mrs. Morse's mother, Mrs. Raymond Pittman, of Bayonne.

STYLISH RELIABLE

SR

A LITTLE HISTORY

Some months ago an idea was conceived, which, if put into operation, would mean that men and young men in all walks of life could be dressed as well as the next fellows, and at the same time without spending an enormous price.

The idea took on a practical form and the result was the Rothberg store which opened to the public March 30th, 1912.

Since then hundreds of people have taken advantage of the great VALUES we have offered.

And so from this beginning has been developed an INSTITUTION which has for its object not the making of money ONLY, but giving better values for less money than was ever before attempted in our city.

Our new Fall Suits, Fixings and Top Coats are now ready for your inspection; we are pleased to show you at all times, whether you purchase or not.

Store will be closed Monday and Tuesday on account of holiday.

ROTHBERG'S

Stein-Bloch Smart Clothes

"Most Things Men Wear."

214 W. FRONT ST.

Right Next to Proctor's.

Real Estate Operator Frank Farrell, who has been ill with rheumatism, is feeling some better. He is now able to leave his bed and come down stairs.

Mrs. Maurice L. Rarick, of New Market road, has returned from a visit with a sister at Red Bank.

Contractor Raymond Whitford has started another bungalow for the Equator Realty Company. The bungalow is being erected on North avenue west of Chestnut street.

The board of trustees of the Free Public Library met in the library rooms last evening.

Harry D. Williams, of Prospect avenue, is entertaining an old friend from Chicago by the name of Clarence Planck. Mr. Planck arrived in the borough today. He will return tomorrow.

Allen Frederick, of Dunellen avenue, spent last evening in Roselle as the guest of an aunt, Mrs. L. Buchanan.

Mr. and Mrs. E. J. Dusel, of Walnut street, returned last evening from Philadelphia, where they had been since Wednesday. Mr. Dusel was in Philadelphia on business.

Rev. N. J. Sproul, of Newport, a former pastor of the Presbyterian church, was a visitor in the borough last evening. He was the guest of Mr. and Mrs. J. Travis Sutphen, of South avenue.

Mrs. A. E. Smith, of Front street, has been rather indisposed since Thursday evening as her many friends will regret to hear.

The members of the O. I. C. U. R. M. T. Club and their friends are planning a straw ride to Morristown next month.

COUNCIL TO MEET.

The regular adjourned meeting of the Mayor and Common Council will be held in the borough hall on Tuesday evening.

DEMOCRATIC PREDICTION.

Democratic Committeeman Willard N. Apgar predicts that the local Democratic ticket will win by at least a majority of 35 on Election Day. He says the Progressive organization made a big mistake when they endorsed two Republicans for councilmen. By so doing they have split their party with the result that half the Progressives will vote the Democratic ticket this election or not vote at all.

BOARD OF TRADE MEETING.

The members of the executive committee of the Board of Trade are earnestly requested to bear in mind the regular meeting of their organization which takes place in the borough hall this evening. There will be much business of importance to come up as plans must be made at this time for the fall and winter activities of the parent organization.

W. S. Frederick, of Philadelphia, arrived in the borough last evening for a week-end visit at his home on Dunellen avenue.

The executive committee of the Boy Scout Council met in the borough hall last evening.

A crosswalk is to be laid by the borough on the west side of Lincoln avenue across Third street.

LeRoy Smith, son of Mr. and Mrs. A. E. Smith, of Front street, and John Barnes, of Dunellen avenue, have made arrangements for an automobile trip to Long Branch tomorrow.

Mrs. Mark Hipp, of Front street, is reported as being quite ill.

RAYMOND TYNAN HELD UP.

Raymond Tynan, who works in the Barfuss garage and resides on Washington avenue at the foot of the mountains, says that he was held up about 12 o'clock Thursday night by three men with peaked caps at the bridge over Green Brook. He was riding his wheel home at the time the three accosted him. There are no electric lights near the bridge and there being no moon it was as black as ink there. He did not, therefore, see the three men blockading his passage across the bridge until he got almost on top of them. "Where's Greenbrook road?" one of the three asked. "Is this Washington avenue?" asked another. While the three were asking him these and similar questions they were peering intently at him under the peaks of caps pulled down well over their faces. Tynan says that the three after having a good look at him with nary a word manifested by their actions that he could go. Considerably scared he mounted his wheel and sped back to town. He went to the lunch wagon with the intention of getting someone to return with him, but it was in darkness. He then pedalled along deserted North avenue to Ratti's fruit emporium It was still open and never did the yellow glow of artificial light appear so welcome to him. The mere sight of it steadied his shaken nerves and he decided to restart for home unaccompanied. As he neared the bridge he said his heart started to pitter patter quite rapidly. He peared intently to both sides and ahead as he reached the bridge, but he saw nothing of the three. Intuition seemed to tell him, however, that they were hovering near and he lost no time in leaving the bridge behind. Tynan is now of the opinion that the three were looking for a certain party living near him who, together with another person, beat up a Dunellenite about two months ago.

Mrs. Forman G. Neighbour, of Mountainview Terrace, who has been quite ill for some time, is now able to be up and attend to her household duties. Mrs. Louisa Young, of Newark, who has been staying at the Neighbour home during Mrs. Neighbour's illness, has returned home. Mrs. Young is a sister to Councilman Neighbour.

GAVE PROPERTY LINE.

Borough Engineer Churchill gave the Standard Investment Company the eastern line of their property at 322 North avenue yesterday. This property line runs through the alleyway between the buildings occupied by Marien, the druggist, and the National Beef Company. The property line of the company was found to be about two feet west of the building occupied by the National Beef Company. The Standard people are going to erect a building on their property in this alleyway. C. Lester Rule has been awarded the contract.

MEETING OF MOTHERS.

Secretary E. L. Field, of the Boy Scout Cadet Advisory Board, has called a meeting of the mothers of the cadets on Thursday evening, at his home on Fourth street, to decide what disposition shall be made of the money that is on deposit in the local bank to the credit of the cadets.

Raymond Todd, of Trenton, who has been spending the past week in the borough as the guest of his aunt, Mrs. William T. Piddington, Jr., returned home today.

NEW CARD CLUB.

A new card club has been formed composed of some of the young people of this vicinity. The club was to have held its initial meeting at the home of William T. Piddington, Jr., on Whittier avenue, last evening, but owing to the illness of two members a postponement was decided upon.

ENTERTAINS SWIMMING CLUB.

Mr. and Mrs. E. L. Field, of Fourth street, entertained the members of the Pete Swimming Club, of Bound Brook, at their home on Fourth street, Thursday evening. Thursday evening happened to be the twelfth anniversary of Mr. and Mrs. Field's marriage. The members of the club found it out and unexpectely surprised Mrs. Field upon their arrival at her home with a shower of linen in honor of the occasion. The entertaining features of the evening were the latest dances; a recitation by Mrs. Edward Walters, of Bound Brook, entitled "Swimming," which created much laughter, and impersonations by Harry White, of Bound Brook. Refreshments were served during the evening. The table was fixed up to represent a canoe. Favors were tiny canoes with paddles. Among those present were Architect and Mrs. Schellinger, of Milburn road, New York; Dr. and Mrs. H. E. Sandford, of Brooklyn; Mr. and Mrs. W. H. Cushing, of New York; Mr. and Mrs. Edward Walters, of Bound Brook; Miss Florence Koehler, of Bound Brook, and Edmund Burke, of Bound Brook, the swimming instructor of the club. The club will take its final dip of the season tomorrow.

Bound Brook.

Funeral services of the late Mrs. Abbie O. G. Brigg were held at her late home in South Bound Brook, yesterday afternoon at 4 o'clock, conducted by Rev. Arthur S. Phelps, of St. Paul's church. Interment was made in Greenwood cemetery, Brooklyn.

The twenty-seventh anniversary exercises of St. Paul's A. M. E. church, of South Bound Brook, will be observed tomorrow. At the morning service at 10:45 a. m., Mrs. Holt will preach, at 3 p. m. there will be a memorial service, and at 7:45 p. m., Dr. W. M. R. Palmer, the founder of the church, will preach the anniversary sermon.

William Vosseller of this place, attended the reunion of the 15th Regiment, New Jersey Volunteers, held at Morristown on Thursday.

Services will be held in the Presbyterian church tomorrow as follows: Sunday-school at 10 a. m., Men's Bible Class at 10:15, morning preaching service at 11 o'clock, sermon by Rev. C. J. Culp, subject, "Jesus at Work;" Christian Endeavor service at 6:45 p. m., Miss Alice Rugen, leader; evening service at 7:30 o'clock, led by Mrs. Abby Snell Burnell, in impersonation of Hindu life.

Mr. and Mrs. Howard M. Wagnor are the parents of a nine-pound boy, born on Thursday.

"Christian Nurture," will be the theme of Rev. Daniel C. Dorchester's sermon tomorrow morning in the Methodist church. At the evening service the theme will be "We Would See Jesus."

Rev. P. C. Bascom, of this place will preach at Mt. Horeb tomorrow morning, at Springdale in the afternoon, and Martinsville in the evening.

'Plains & Fanwood.

The Rev. George H. Houghton Butler will conduct the services in the All Saints' Episcopal church tomorrow, at the following hours: Holy communion at 7:45, Sunday-school at 10, and morning service at 11.

Services at the Baptist church begin at the following hours tomorrow: Bible school at 9:30, morning service at 10:45, and B. Y. P. U. meeting at 7:30. The pastor, the Rev. J. Madison Hare, will be in charge.

Dr. H. K. Carroll will conduct the services in the Methodist church tomorrow at the regular hours: Morning service at 10:45, Sunday-school at 3 o'clock, Epworth League at 7:15, and evening service at 8 o'clock.

Superintendent Sisserson will conduct the regular services in the Willow Grove chapel tomorrow at 3 o'clock in the afternoon.

Mrs. Robert Chadwick will have charge of the services in the St. John's (colored) Baptist church tomorrow at the usual hours.

The Borough Council has asked for the following appropriations to be voted for at the coming election: $1,500 for streets, $1,500 for lights, $959 for police, and $950 for general expenses.

Primary election occurs in the township and borough on Tuesday with Excelsior Hall and the Fanwood fire-house as the respective polling places.

The members of the Lend-a-Hand Society, of the Baptist church, held a regular meeting in the church, yesterday afternoon.

Work is progressing rapidly on the macadamizing of Midway avenue from Martine avenue to Russell road. The thoroughfare is closed while the work is being done, which will be for another two weeks.

Nearly all of the local college students have left to take up their studies for the winer and are larger in number than ever before. Gorden Erner has left for Cornell, Edward Hetfield and Clifford Hall for Stevens, the Misses Viola and Emily Garda for Montclair Normal School, George Gifford for Ohio State, and James Kaufman for Amherst. Miss Claire Hall will leave in the course of a week to resume her studies at Mt. Saint Mary College.

Mr. and Mrs. William Terry, of the township, are spending the week-end with relatives in Jersey City.

NEW AVENUE FOR BOY SCOUTS

(Continued from page 1.)

to further perfect himself in the abilities developed partly through activities in the local Boy Scout movement. A nominal admission fee will be chaged adults at the gate to help defray the expenses of the demonstration and boys between the ages of 12 and 15 will be admitted to the paddock free. If there is a surplus it will be divided pro rata among the various troops participating in all the events.

All the members of troops 5, 9, 10 and 11 will meet on Tuesday night at 7:30 at Scout Headquarters to discuss the plans for putting these troops on a self-supporting basis. Eighty scouts in good standing have been called for by the company making the proposition and the scout authorities hope to have this number present at the First Presbyterian chapel on Tuesday evening.

COMING EVENTS.

TODAY.
Photo-plays at Plainfield Theatre
Vaudeville at Proctor's Theatre.
Baseball—Plainfield vs. Saurer, at Parker Field.
Photo-plays at Y. M. C. A.
Consolidation Open-air Meeting.

MONDAY.
Tax Sale Continued.
Vaudeville at Proctor's Theatre.
Photo-play at Plainfield Theatre.

TUESDAY.
Primary Day.
Vaudeville at Proctor's Theatre.
Photo-play at Plainfield Theatre.

WEDNESDAY.
Vaudeville at Proctor's Theatre.
Photo-play at Plainfield Theatre.
Boro Parent Teachers' Association.

THURSDAY.
Consolidation Election in the Borough.
"Sari" at Plainfield Theatre.
Vaudeville at Proctor's Theatre.

—Advertise in the Daily Press.

War Map Coupon

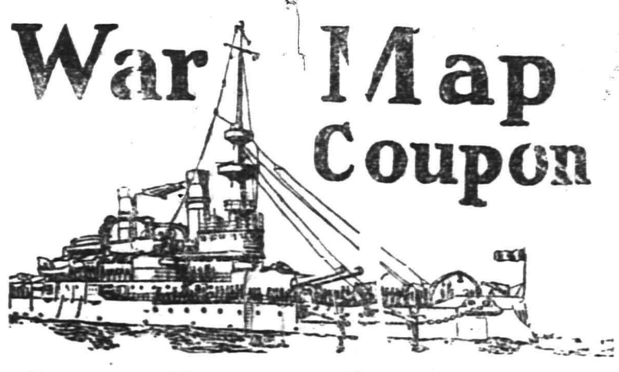

Latest European War Map

Given by THE DAILY PRESS

to every reader presenting this COUPON and 10 cents to cover promotion expenses.

BY MAIL—In city or outside, for 12c. Stamps, cash or money order.

This is the BIGGEST VALUE EVER OFFERED. Latest 1914 European Official Map (5 colors)—Portraits of 16 European Rulers; all statistics and war data—Army, Navy and Aerial Strength, Populations, Area, Capitals, Distances between Cities, Histories of Nations Involved, Previous Decisive Battles, History Hague Peace Conference, National Debts, Coin Values. EXTRA 2-color CHARTS of the Involved European Capitals and Strategic Naval Locations. Folded, with handsome cover to fit the pocket.

CLIP THIS COUPON

FREE COUPON
IMPERIAL EMBROIDERY PATTERN OUTFIT
PRESENTED BY
PLAINFIELD PRESS

THE IMPERIAL EMBROIDERY OUTFIT is guaranteed to be the greatest collection and biggest bargain in patterns ever offered. The 160 patterns have a retail value of 10 cents each, or more than $10.00 in all. Bring ONE Coupon and 48 cents to this office and you will be presented with One Complete Outfit, including Book of Instructions and one All Metal Hoop. The 48 cents is to cover duty, express, handling and the numerous overhead expenses of getting the package from factory to you.

N. B.—Out of town readers will add 5 cents extra for postage and expense of mailing.

Real Furniture Values

By careful comparison you will find our stock of really desirable Furniture at such savings in prices as many others have this past month. Our sales have been remarkable, considering the general conditions, showing our goods are right and the prices much the lowest.

Furniture for the Dining Room in fine polish finish or rich dull brown fumed oak, all in the new plain designs. Furniture for the Bed Room in the bird's-eye, mahogany, circassian walnut and oak, in all the new fall designs and finishes.

The New Rugs are Beautiful

We bought early and have all the new patterns and are quite different in designs and colorings, also the plain colors.

Lace Curtains, Nets, Portieres and Couch Covers

As usual, this department is full of the attractive draperies for any window or door in the house.

NEW LINOLEUMS, MATTINGS, COMFORTABLES, TRUNKS

SHIRLEY & JOHNSTON

BABCOCK BUILDING PLAINFIELD, N. J.

Regular Republican Nominee for Sheriff

S. P. T. WILBUR

No one public improvement adds so much to the value of the real estate, or promotes the growth of Union County, as "Good Roads." Union County is famous throughout the eastern States for its numerous smooth, well graded, macadamized and bituminous roads.

The citizens of Union County are grateful to the Board of Chosen Freeholders for their wise, energetic and painstaking effort in this line of improvement, which has added so much to the County's growth and public benefit.

S. P. T. Wilbur has been a member of the Road Committee for seven (7) years, and is recognized as one of the best posted and active in the State in this line. He is also chairman of the Auditing Committee which brings him in contact with the financial and official affairs of the County. He is now seeking the nomination for Sheriff on the Republican ticket. He has demonstrated that he is worthy of public confidence.

Come out to the Primary and show your appreciation by voting for S. P. T. Wilbur.

—Paid for by S. P. T. Wilbur Campaign Committee.

Voters of Union County

Tuesday, Sept. 22, is Primary Day. It is your opportunity to select the candidate for whom you wish to vote on Election Day. If you voted at the last General Election you are registered for the Primaries. Be sure and vote at the Primaries that you may be registered for the Election.

VOTE FOR John H. Capstick

Regular Republican candidate for Congress of the Fifth District.

You will make no mistake in doing so.

—Paid for by the John H. Capstick Campaign Committee.

VINCENT H. SEILER

Democratic candidate for the Assembly at the Primaries

—Paid for by V. H. Seiler Campaign Committee. 9 19 2

TAKE NOTICE!

We will sell at **PUBLIC AUCTION at Hand's Storage Warehouse, 69 Somerset Street, North Plainfield, N. J.,**

MONDAY, OCT. 5, 1914, at 2 P. M., all the goods and chattels stored by the undersigned unless the storage is paid in full by that date.

T. H. Karney, Mrs. F. Quidort, W. D. L. Huillier, Mrs. Fred Carter, Miss Carrie Randolph, Mrs. John Reid, Mrs. Carrie Higgins, Wm. McDonough, Nettie VanDoren, Mrs. Garfield Nelson, Stuart M. Ronaldson.

THE HAND STORAGE & EXPRESS Co., Inc.

Dated, Sept. 19, 1914.
9-19-22-26 10-3.

G. G. SMITH, Prop. Plainfield Tel. 2327-W. Dunellen Tel., 2842-R.

SMITH'S AUTO EXPRESS

Furniture and Pianos Boxed, Packed and Shipped

MOTOR VANS for Long Distance Moving

159 NORTH AVE., PLAINFIELD, N. J. OFFICE 239 FRONT ST., DUNELLEN, N. J.

TRY A PRESS WANT AD.

Mr. and Mrs. Lucius T. Koons, of Truell Court, have returned home after spending the summer at Little Silver.

POLITICAL NOTES.

September 22—Primary election day and registration day for general election.

September 29—State convention of each party at Trenton and date on which county committees meet and organize.

October 20—**Last registry day for municipalities over 5,000.**

November 3—Election Day.

No candidate is approaching the primaries with greater confidence than John H. Capstick, of Montville, Morris county, one of the aspirants in a three-cornered fight for the Republican Congressional nomination. That Mr. Capstick's confidence is not misdirected his supporters assert with unquestionable conviction, and they are able to take up the situation in almost every municipality and advance reasons why their favorite has the rank and file of the party with him.

The Socialist city platform committee met Thursday night at the Socialist headquarters, at Elizabeth, and drew up a platform which in the main is a duplicate of that of 1913. A demand is made for the calling of a charter revision convention, elected on such a basis that all parties shall be represented in proportion to their voting strength; the charter framed by such convention to be submitted to the voters for approval. A demand for municipal ownership also features the platform. In reference to recreation they would have the use of the schools and other public buildings for social gathings, meetings for the discussions of public questions, registration and election and other popular purposes.

County Clerk James C. Calvert will continue meeting voters throughout the county during the rest of the primary campaign, in his fight for the Republican renomination. Mr. Calvert declares that he likes primary campaigning, as it is good practice for the general election contest ahead.

William N. Runyon, of this city, and Arthur N. Pierson, of Westfield, appear to be in the lead for two of the Republican Assembly nominations, at this time. The third man to be chosen, will surely be from Elizabeth, however, as Messrs. Runyon and Pierson are the only aspirants from outside of Elizabeth.

Freeholder S. P. T. Wilbur, one of the six G. O. P. aspirants for the shrievalty, spent Thursday in Elizabeth looking to his fences. He is most optimistic as to the outcome and figures on carrying Plainfield, his home town, by a large majority to offset the vote in any of the places in the county where he may run behind. This latter nents is John H. Cose, also a resident of the Queen City, who is also dent of the Queen City, who is also confident of carrying it.

That John L. Crowell, of Rahway, must be considered a factor in the race for the Democratic nomination for county clerk, is asserted by his friends. They declare that Mr. Crowell has the experience that would make him the party's strongest candidate, and that the dopesters who figure the fight as between Councilman Edward M. Neafsey and Assemblyman William A. Leonard will find themselves dead wrong.

CHRISTIAN FIELD.

Rev. Charles L. Goodrich, pastor of the Congregational church, will preach tomorrow morning on "The Suddenness of It," being a sermon of war times. The Young People's Society will meet at this church tomorrow at 7:30.

Rev. Carl Martin, of Jersey City, will conduct the Swedish Lutheran service at the St. Peter's German Lutheran church tomorrow evening at 8 o'clock.

Tomorrow is known throughout the entire African Methodist church as Educational Day. Rev. Collier, of the Mt. Zion church, at the morning service will preach on "Learn to Labor, and Labor to Learn," in consideration of the day. The evening subject will be "The Fifth Commandment."

The Religious Society of Friends expect Sarah B. Flitcraft, of Chester, Pa., to attend the service at the local Meeting House tomorrow morning at 11 o'clock. The public are cordially invited.

Rev. Richard R. Upjohn, rector of the Church of the Transfiguration of New York city, is to be the preacher at St. Stephen's church, Netherwood, tomorrow at the hour of the morning prayer and sermon.

Rev. Dr. R. F. Y. Pierce, of this city, will occupy the pulpit of the Park Avenue Baptist church, both morning and evening.

Rev. Alexander Leonhardi, of the German Lutheran Zion's church, of Rahway, N. J., invites the Germans of Plainfield to services on Sunday September 20, at 11 a. m. They will be of a patriotic nature, and the collection is destined for the succor of German widows and orphans.

O. B. Hill and family, of Mountain avenue, are spending some time at the Ocean View House, Deal Beach.

THE PLAINFIELD THEATRE

The Universal Film Company's presentation of Annette Kellermann in the remarkable, stupendous and costly film production, "Neptune's Daughter," will be shown for the first time at the Plainfield Theatre, September 21, 22 and 23. The story that is acted upon the screen concerns a young mermaid who possesses a charm by which she can change herself from a mermaid into a woman. She tires of her home in the deep sea, and by use of her charm, transforms herself into a beautiful woman. The result is a charming love affair, and her lover proposes. Although she is supremely happy, she remembers her duty to her father, and must return to the sea.

Don't miss seeing Sari; she's sharp-tongued and wears funny clothes, but she's a dear. She can be seen at the Plainfield Theatre on Thursday night, September 24 when Henry W. Savage's production of the Hungarian operetta, "Sari," the biggest musical hit New York has had since "The Merry Widow," comes to town. She kept New York city in a laughing humor all last season. The music was written by Emmerich Kalman, one of the best of the young Hungarian composers, and has the lively, fiery dance tunes and the joyous, lilting song melodies which are characteristic of Hungarian music. Among the song hits in "Sari" are the duets, "Love Has Wings," "Softly Through the Summer Night" and "Love's Own Sweet Song," "My Faithful Stradivari," "Pick a Husband," "There's No Place Like Home for You," etc. And then there is the newest thing in dances, the wierd, side-splitting "Hazazaa" that makes the tango and the maxixe look like a two spot. It's a corker and no mistake and is Hungarian to the very core. Mr. Savage has supplied the usual excellent Savage singing and dancing and acting cast; the pretty girls, beautiful settings, gorgeous costumes, and efficient orchestra which are always to be found in his productions. The costumes deserve a special word; those worn in the Parisian ball room scene are the very latest word in futurist fancies in women's gowns and are sensational in their designs and combinations of striking colors. They forecast next year's styles.

At the Plainfield Theatre, Friday September 25, A. H. Woods will present Michael Morton's new play, "The Yellow Ticket." As a guaranteed of the unusual excellence of this production, may be mentioned the fact that it was selected to succeed "Within the Law" at the Eltinge Theatre, New York, where it remained for an entire season. Mr. Morton, whose eminence as a playwright in England is equally accorded in this country and who is best known here for his dramatization of Tolstoi's "The Resurrection," has chosen for the theme of "The Wellow Ticket," the conditions which prevail today throughout the kingdom of the Czar and the status of the Jew in modern Russia. The main characters of "The Yellow Ticket" are chosen from official and diplomatic circles and the author wishes it to be made clear that he has not resorted for his drama to Nihilism, bombs nor any of the usual concommitants that go to make up most plays of Russian life. There are three acts, all of which take place in St. Petersburgh. That Manager Wood has actually engaged an all star cast for the production will be seen at a glance for the principal parts will be played by: Warner Oland, Maud Gilbert, Edward Foley, William Macauley, Edwin Maxwell, Louis Hartman, May Ward Holton, and others.

DR. ANNA SHAW TO SPEAK IN PLAINFIELD DECEMBER 7

Dr. Anna Howard Shaw, president of the National Woman Suffrage Association, will speak in Plainfield, Monday, December 7, under the auspices of the Equal Suffrage League of Plainfield and North Plainfield. Dr. Shaw will address three other meetings in New Jersey as follows: Paterson, December 4; Trenton, December 5. The other meeting will probably be held in Cranford, the date to be announced later.

The New Jersey State Suffrage Association is particularly active this year and has been assured of the united support of the national association in carrying on its aggressive campaign in the State.

PROF. BURGESS TO SPEAK AT BIBLE SCHOOL RALLY

The annual rally day service of the Temple Baptist Bible School will be held at the church, tomorrow morning at 10:30 o'clock. The school is anticipating at this session a climax of all the splendid ones held during the summer months, when so large a proportion of the membership attended very service. A special program has been prepared in which there will be a roll call of the whole school. This will be promotion day also.

Prof. Isaac B. Burgess, general secretary of the New Jersey Sunday-school Association, will be present and make an address. The school feels fortunate in securing this speaker and believes it will be a real treat. Prof. Burgess is widely-known in Sunday-school work. This service at 10:30 o'clock, including the Bible School session, will take the place of the morning church service.

FLOWER MISSION APPEAL.

The Plant, Flower and Fruit Guild makes an appeal for contributions of flowers, fruit, vegetables and delicacies with which to carry on its good work. Anyone wishing to make such contributions can send the same to the W. C. T. U. rooms on Madison avenue, Babcock building, on Monday afternoon from 4 to 6 o'clock and Tuesday morning from 9 to 10:30 o'clock.

John W. Carpenter, of Prospect avenue, has returned from a short visit with friends in New York city.

—Advertise in The Daily Press.

ECONOMY AND EFFICIENCY

FOR SHERIFF JOHN H. COSE

OF PLAINFIELD, REPUBLICAN

A business man—not a politician.

A man of broad views—not a bigot.

A man of wide sympathies—not a self-seeker.

His nomination and election will mean an honest, clean and business-like administration of this most important office.

—Paid for by the John H. Cose Campaign Committee. 9 19 2

Republican Candidate for COUNTY CLERK JAMES C. CALVERT

Mr. Calvert is a candidate at the Republican Primaries on Tuesday, September 22, 1914, to succeed himself. The following well known and distinguished members of the Union County Bar Association endorse Mr. Calvert's administration of the County Clerk's office, all signing his petition for the nomination: Hon. Wm. J. Magie, former Chancellor and Chief Justice of the Supreme Court of New Jersey; Hon. Foster M. Voorhees, former Governor of the State, former Judge and ex-Prosecutor Whittemore, Wm. N. Runyon and William Newcorn; former Judge and ex-Prosecutor C. Addison Swift; Hon. Geo. T. Parrot, Surrogate; Judge Wm. G. DeMeza; Paul Q. Oliver, President of the Union County Bar Association; Edward S. Atwater, Jr., E. D. Mulford, Frank A. English, Wm. F. Groves, G. Bartram Woodruff, George Schmidt, Jr., Richard F. Henry, N. R. Leavitt, Raymond T. Parrot, Robert L. Eaton, Sidney W. Eldridge, Charles L. Morgan, Charles A. Otto, Jr., Otto Froebel, Louis Messing, Jr., Donald H. McLean of Elizabeth; Berkeley C. Austin, of Cranford; Corra N. Williams, Frederick C. Kentz and Schuyler M. Cady, of Summit; David Armstrong, of Rahway; Walter L. Hetfield, Jr., Francis J. Blatz, Robert Newton Crane, Harry C. Runyon, Asa F. Randolph, Vincent W. Nash, Augustus C. Nash, Martin B. Stutsman, W. R. Codington, of Plainfield; Charles N. Codding and Lloyd Thompson, of Westfield and others.

(Paid for by James C. Calvert Campaign Com.) 9 15 3 tuths

AMUSEMENTS. AMUSEMENTS.

PROCTOR'S THEATRE

FRONT STREET

SATURDAY--

Engagement of the Latest Vaudeville Sensation

"Ward 22"

A Rip Roaring Farce

LA SELMA — Most Beautiful Posing Model in Vaudeville

REMEY, FRAZIER & BAKER — Sweet Singers, Ragtime Melody

BARNEY GILMORE — The Favorite Irish Comedian

DORANTO — The Only Chinese Musician in Vaudeville

PHOTOPLAYS CHANGED DAILY

Note—The Million Dollar Mystery has been changed from Thursday to Wednesday. The next episode will be shown Wednesday, September 23rd.

PRICES—Matinee—10c, 15c. Evenings—10c, 15c, 25c.

Plainfield Daily Press

Published Daily except Sunday, by the
PLAINFIELD PRESS COMPANY.
105 North Avenue.
Entered at the Plainfield, N. J., Postoffice as second class mail matter.

LESLIE R. FORT, MANAGING EDITOR.

TELEPHONE PLAINFIELD 1300.
Private Branch Exchange connecting all departments

Two cents a copy. Ten cents a week. $5.00 a year in advance. Delivered by carrier or by mail. No extra charge for papers mailed to points in the U. S. and Canada.
Any subscriber failing to receive a single issue will confer a favor by notifying the business office.
Advertising rates mailed on application. Copy for change of advertisements to ensure change for same day must be at the office by 9 a. m.

PLAINFIELD, NEW JERSEY, SEPTEMBER 19, 1914.

On Saturdays the editorial columns of the Daily Press are conducted by citizens who are free to express their own viewss. The contributing editor for today is *Former Mayor* William L. Saunders.

FACTS ABOUT CONSOLIDATION.

The election in the borough next Thursday will be held under Chapter 262, Laws of New Jersey, 1902. This law authorizes the governing body of the City of Plainfield and the governing body of the Borough of North Plainfield to order a special election to determine whether the voters of these two places wish to be united under one municipal government.

The Borough Council has called the election independent of the City Council because the subject has never been agitated in the city, and it is reasonable to say that it will not be agitated there until the borough has expressed a desire to unite. A larger community should not reach out for a smaller one, but the proposal should come from the smaller one, if it is thought best in its interest.

There is no provision in this law for a change in the county line. The law containing that provision was voted down and repealed about twelve years ago. Since then efforts have been made to get such a law, but they have been invariably repulsed by members of the Legislature, who say that they will not agree to any law to change a county line in advance of consolidation. Let your people unite or agree to unite first in one city government and then talk about changing the county line.

On the ballot next Thursday will be found the words FOR and AGAINST. Those who favor consolidation should draw a black pencil mark through the word AGAINST.

If a majority does not favor consolidation it kills the bill If the majority is favorable conditions remain exactly as they are until a special election is held in Plainfield.

It is expected that much difficulty will be experienced in the city as the Council must first call an election and a long campaign must be conducted in an effort to show the people there that it will be to their interest to unite with the borough

Should the city vote AGAINST and the borough vote FOR there will be no consolidation and the bill will be dead.

Should both city and borough vote FOR then another law of the State comes into immediate force. That law is Chapter 83 of the Laws of 1900, which provides the machinery. This law says: "Such city to which such municipality or parts there of shall be annexed shall be liable to pay the bonded and other indebtedness of every municipality so annexed," and it goes on to say: "A committee of three appointed by the Common Council of the city and a committee of three appointed by the Common Council of the other municipality shall proceed to divide between the city and the other municipality all the indebtedness in proportion to the taxable property and ratables. and such apportionment of assets and debts shall be based upon the last abstract of ratables made for the purpose of levying taxes."

This law contains many other qualifications expressed carefully and in detail, such for instance as that "officers shall continue in office until the expiration of their terms" and "the commissioners shall proceed to divide the territory so consolidated into wards in as fair a manner as may be and shall make such division with reference to population and territory."

At first the united city will be governed in two counties, but there will be but one set of officers in everything except the county officers. It may be necessary to pass a law to facilitate government under such a condition, but as there is no community in the State of New Jersey similarly situated no legislators are likely to object because it will not affect them. If, however, it is found difficult or expensive to operate in this way it is the intention of the friends of this movement to secure an annexaton bill, putting the united city in one county. This may be done by forming a new county or in various other ways, but the only hope for the passage of such legislation will be that the two places concerned **are already united under one government** and that they wish to govern their affairs in the simplest and most economical manner.

The election next Thursday is therefore a proposal to Plainfield; it is the first step in the direction of complete union We must begin *somewhere. Why not begin on the lines of* least resistance? "If we are to remove mountains we must begin on grains of sand."

Consolidation under the present plan does not mean, as some have supposed, that the borough schools would be separate. They would be united with the Plainfield schools under a single head.

It does not mean, as some have said, that the borough after consolidation would have to pay both Somerset and Union county taxes. The borough would pay only Somerset county taxes.

Among the many advantages of consolidation are the following:

1. As Dr. Carroll has said: "The manifest destiny of these two places is to be under one government." This being generally admitted is it not better to bring it about while we are living?

2. The united city would be only a relatively small community of from twenty-five to thirty thousand people, and the objections raised against political conditions in large cities like New York and Philadelphia, for instance, do not apply.

3. A city of moderate size, where the interest of all the people are mutual in all things, can obviously be governed more economically by a single rather than a double set of officers.

4. The borough is not an independent community. It depends upon the city for nearly everything it gets. It is a part of the city. Anything which hurts the city hurts the borough. Anything which benefits the city should benefit the borough, yet under present conditions, and because of this legal separation, the borough does not get its benefits from the city because:

5. To enable a town to progress and add improvements, such as sewers, lights, streets, etc., it must have a healthy growth; without such growth no place can afford improvements. The borough has no growth, because capital will not invest there so long as it knows that the resources of the borough are at all times being drawn upon by the larger city. It is the concentrated store district which helps more than anything else to keep the tax rate down. In every town this store district is big or little, according to the population of the town. As the town grows in population the stores concentrate, more of them are built, banks and other institutions are established and the territory per square foot becomes more valuable, and being more valuable it is taxed at higher figures and in this way the tax rate is kept from going up while money is spent for improvements. There has been no appreciable increase in the taxable store property on Somerset street for the past ten or fifteen years or longer, because nature is against the building up of the borough as a separate community. The mountains and lowlands block progress north and west, the result being that the borough has been built up on lines parallel with Front street and the dividing brook. The result of this is that people patronize the Plainfield stores because they are nearer. We all work on lines of least resistance. Nobody can be induced through patriotism or civic pride to spend time and money unnecessarily.

6. Property on the whole of Somerset street is taxed at about one hundred and fifty thousand dollars. For the same distance on Front street it is taxed at about two millions and a half. This is seventeen times greater, yet the city is only about three times as large as the borough in population. The entire taxable values in Plainfield are six and one-half times those in the borough. In other words, Plainfield is six and one-half times as rich as the borough, yet it is only three times as large in people, and this enrichment of Plainfield is largely due to the contributions which the borough makes in building up its store district. This might be all right if the borough got anything in return, but it gets nothing, for it has no opportunity to make use of this valuable property, which it has helped to make, for its own benefit in holding the tax rate down in order to make improvements. Under consolidation it will have this opportunity, for every property holder in the borough will have his share in the ratables of the united city.

7. Consolidation will lower the tax rate in the borough. This may be readily seen by understanding the previous paragraph. The city tax rate in 1913 was 1.87, the borough rate 2.26. It is reported that the city rate for 1914 will be 1.91 and the borough rate 2.36. The Somerset county rate for 1914 is twenty points higher than the Union county rate, but the total Plainfield city rate, including the county, is for 1914 forty-five points lower than the total borough rate including its county. At these figures after consolidation and without county change the total borough tax rate, even with the higher burden of the Somerset county rate, will be reduced. Conservative estimates put this at ten points lower. As the tax rate is directly dependent upon the value of property in the community, and as the laws of the state, above quoted, require that the properties of the two communities shall be equally divided **the borough will have its own property and in addition its share in the enormously larger and richer property in Plainfield.**

8. Plainfield is growing rapidly in values of property, while the borough stands still. The figures taken from the tax offices are as follows:

Value of Plainfield taxable property in 1908	$22,706,569
In 1913	27,936,515
North Plainfield, 1908	4,482,700
In 1913	4,344,950

An actual falling off in the borough and an increase of $5,229,946 in the city.

9. The chief burden which the borough has to bear is in keeping up good schools. It should not and cannot neglect its schools. We are proud of them, but they are expensive. There are two items in the school tax. One is the State school, the other is the special or borough school tax. The state school tax in 1908 was .20, in 1914, .26, little or no change.

The borough school tax in 1908 was .48, while in 1914, .82,—almost double in six years. The reason for this is because we are trying to keep our standard up. We must keep up the standard and if we had growth we would keep it up without an increased tax burden.

10. Under consolidation the people in the borough would get the benefit of a strong High School united with its own, with probably a branch in the borough, with better paid teachers.

11. The united city would give the borough a larger and stronger police department, with better paid policemen. It is a fact that the Chief of Police in the borough gets a salary lower than that given a patrolman in the city.

12. In the Tax Department, the Mayor's office, the Street Commissioner, Overseer of the Poor, Health Commissioner, Corporation Counsel, Clerk's Office, etc., one head with proper assistance could do the work, and while salaries might be increased would be less than the cost under present conditions.

13. The united city would probably have more rapid growth, the result of this being that we should have better hotels, better stores, better streets and street railways and more of them.

14. The consolidated city would establish uniform laws for the regulation of saloons and the liquor traffic. It is not true as stated by some that the saloons under consolidation would be under separate control. The government of the united city would control the saloon question, and it is generally admitted that in both city and borough the saloons are orderly and well conducted.

15. Families often move during the school life of their children from city to borough and from borough to city. They may naturally desire to keep their children at the same school until their education has been completed, but they cannot do this under the present divided system except as pay scholars.

16. A single Board of Health can be more efficiently conducted. In the city they have established a bacteriological department, through which any one can at any time have milk examined. This can only be done by borough residents through the State Board at Trenton. Green Brook being the dividing line, with divided responsibilities, is always neglected. It runs an unhealthy stream because of divided responsibilities. The borough's excellent fire department would remain where it is, conducted under a single head, with the prospect of better salaries to the borough firemen.

17. Public improvements, such as sewers, the control of water works, street railways, etc., in which both city and borough are interested, interest and lack of co-operation which always results from dual government.

18. In many minor ways the present division works to the detriment of the borough, as for instance, the hackmen at the station are not under the control of the borough authorities, hence the prices they charge are not limited, and it is frequently the case that they charge people going from the station to points in the borough 50 cents where 25 cents only is charged in the city. The Public Library is free to people in the city and the charge of $2 per head is made to the boroughites. While this is small it means something to those people who ought to use a free library for education and enlightenment.

19. The borough needs to be united with the city in order to help it pay the interest and principle which will be incurred when building a sewerage system. For every one thousand dollars raised by taxes in the borough about 2½ points are added to the tax rate. **The interest alone on the cost of a sewerage system will at that rate add more than 20 points to our present already high tax rate.**

20. Our esteemed Mayor Robert Clark, Jr., and every or nearly every Mayor who has served in office, and who knows the conditions that exist in the borough, is an advocate of consolidation. This applies also to the councilmen now in office and those who have served in the past.

21. The most self-evident reason of all is what lies before every citizen of the borough. It does not grow, yet its lots and its location are the most desirable of the Plainfields. We have the best gravel soil, rolling and not flat as in the city. Our streets are well curbed and are lined with beautiful trees. We have the mountain view and the cool air through the Notch. These conditions apply to both sides of Somerset street, where the most desirable lots still remain undeveloped. Let any one walk along Front street, beginning north at the borough line and going to its limits south. He will find cross streets running at right angles to Front street, over the brook into the borough. Everywhere these streets are built up until he reaches the borough line, when the buildings thin out and where in many places there are no buildings at all. This is not because the land is any less beautiful. It is really more so. It is not because it is too far away, for this condition begins almost at the dividing line, but it is because we have a divided city with one part of it placed at a disadvantage. People will not invest if they know it in a place where taxes are high and are likely to go higher when they can go only a stone's throw away and have all the advantages which Plainfield gives. There are those in the borough who may not care whether there is any growth or not. They may be rich enough to surround themselves with beautiful lots and they may be willing to pay high taxes so long as they are not disturbed by buildings and other activities. This is a shamefully selfish view, for the borough is incorporated under the laws of the State for the benefit of its people as a whole. It is not a Tuxedo Park.

W. L. SAUNDERS.

Saturday Economy Sale

Regular 25c quality men's fine lisle fancy socks; Saturday, 3 pair **50c**

SALE OF REAL CLUNY LACES.
All pure linen, 2 to 5 inches wide; worth up to 35c a yard; Saturday at **15c**

Regular $1.25 kind pure Aluminum Cooking Kettles; 6 quart size; Saturday at **95c**

Odds and ends of regular 50c grade in men's Shirts and Drawers; Saturday at **25c**

A lot of Regular $1.25 quality Boys' heavy grey wool Sweaters; Saturday at **89c**

Regular 75c genuine Welsbach Lights; the inverted kind; complete with burner mantle and globe; Saturday at **45c**

THE SHOE DEPARTMENT
has a special table of a lot of Pumps, mostly small sizes; values up to $5.00 among them; Saturday at **1.00**

THREE CAKES PALM OLIVE SOAP FREE
To induce you to give Palm Olive a trial, we will give you 3 cakes of Palm Olive Soap free of charge upon purchasing a regular bottle of Palm Olive Shampoo at only **39c**
95c VALUE FOR 39c.
This offer is good for only a few days. Don't delay.

Regular 12½c a yard fine Dress Ginghams in plaids, checks and stripes; Saturday at **10c**

BIG VALUES
in black velvet shapes and ready-to-wear Felt Hats; reg. $2, $3, $4 and $5 grades, Saturday **1.50**

$3.98 FOR LADIES' SHOES
That if bought today could not be sold for less than $5.00. In black cloth or kid tops, with or without tips, in all leathers; the last word as to style.

SPECIAL NOTICE.
None of these specials will be charged or sent C. O. D.

Regular $1.50 men's fine percale Shirts, with attached cuffs; Saturday at **79c**

FINE LINGERIE WAISTS.
White and fancy in linen voile, batiste, etc.; $2.50 and $3.50 values; Saturday at **1.98**

120 dozen strictly first quality genuine Mason Quar Fruit Jars, with porcelain lined tops; Saturday at **59c**

Regular 18c a yard heavy all linen brown crash; Saturday at **10c**

Bleached Table Damask, 70 inches wide, linen finish; worth 75c a yard; Saturday at... **49c**

Regular $6.00 Couches, the adjustable kind that slides, complete with green denim covered mattress; Saturday at **4.69**

THE CARPET DEPT. OFFERS FOR SATURDAY
9x12 Wool Art Rugs at $12.98
Seamless Wilton Velvet Rugs, 9x12 .. $22.00

Butterick Patterns and the Delineator for October now on sale.

Woodhull & Martin Co.

PROFIT SHARING COUPONS WITH ALL PURCHASES.

Our Notion Department is complete with every thing pertaining to dressmaking.

SEPT. 19TH IN HISTORY.

1803—Robert Emmett convicted of high treason (executed next day).

1841—Lord Sydenham, Governor General of Canada, died from lockjaw as a result of a fall from his horse.

1854—British troopship "Charlotte" wrecked in Algoa Bay, with loss of 120 lives.

1891—President Balmaceda of Chili committed suicide in Santiago.

1893—Suffrage given to women in New Zealand.

1901—Funeral of President McKinley at Canton, Ohio.

EXECUTOR'S SETTLEMENT.

Notice is hereby given, That the account of the subscribers, Executors of and Trustees under the Will of Hannah Marsh, deceased, will be audited and stated by the Surrogate and reported for settlement to the Orphan's Court of the County of Union, on Friday the eighteenth day of September next.
Dated August 15th, 1914.

THOMAS T. COLLARD.
GEORGE E. HALL.
BENJAMIN F. JONES, Proctor.
Fees, $4.20. 8-15-5-S

Headquarters for
GIBSON'S
RYE
E. C. WESCOTT.
115 East Front Street.

Bonn's
160 EAST FRONT ST
Autumn Millinery
OPENING DAYS
Next Tuesday and Wednesday

'TIS TRUE that the prices on many of the chemicals and pharmaceutical products have advanced—but not to such an extent to cause any great uneasiness. Fortunately not many of these advanced articles are being prescribed at present. Prescriptions compounded by us produce the best results, as we use only the **highest purity** chemicals—which **cost you no more.**

SCHREINER BROS.
Prescription Druggists. Park Avenue, corner Second Street.
The Pharmacy that is ALWAYS in charge of registered druggists.

EARLY SAVING

Yes, it is very important that every boy and girl be taught to save money.

By starting an account with the City National Bank for your son or daughter, you help them acquire the habit of making regular deposits in the bank.

4% Interest paid on Savings Accounts

ORGANIZED 1875.

THE CITY NATIONAL BANK
PLAINFIELD, N. J.

GIMBEL BROTHERS

Store Opens 9 A. M. Broadway and Thirty-third Street NEW YORK Closes at 6 P. M.

The Semi-Annual Sale of SILKS

An International Occasion Begins Monday With Great Supplies of Most Fashionable Silks At An Average Third Less Than OLD PRICES

"How is it possible?" you will probably ask. "By early preparation," we reply. Just how early can be seen from the appended quotation of our silk chief's talk to the store's executives, when the actual machinery of the sale was being planned.

To put it in a nut shell, we started early, we bought largely, and with good judgment; and the silks were here, safe in America before the war clouds burst.

We were happy in securing from the great Bon Marche in Paris, and from three other Paris sources, large quantities of the most sumptuous brocade and other rich silks that were produced for this season's business.

They are the silks, specimens of which are now being exhibited in the International Exposition at Lyons, from which the great Paris dressmakers were to catch their inspirations for the season's new costumes. For without these fabrics their great art is of no avail.

Then the war came and seriously interfered with the development of Paris styles for Fall. Meanwhile, WE have the silks. Have American dressmakers the ingenuity, the art, to evolve their own styles from these magnificent weaves? Let us see?

In every way, this latest GIMBEL Silk Sale outranks all that went before. Idle to quote to yardage, or money involved, although in both respects the present sale is our greatest so far.

And All At Low Prices That Will Probably Not Be Duplicated For a Long Time To Come!

Our Silk Chief's Story of the Sale.

"Immediately after one silk sale is over, we begin preparations for the next—six months ahead—by securing the merchandise and making detailed plans.

"This will show in the goods that we shall offer beginning Monday, September 21st. We shall have high class goods valued up to $30 a yard, which we shall offer at $6 a yard. We shall also have imported silks at 50c, valued at $1. We shall have a full range of the newest and best silks at prices between these two figures, 50c to $6.

"One of the special attractions will be among the high class silks, part from the famous Bon Marche of Paris, part from three other celebrated specialty houses in Paris. There is hardly a woman in America, whether she has ever been abroad or not, who has not heard of the Bon Marche, and I bought a remarkably fine lot of silks from this store.

"I also bought silks from manufacturers in Italy, Switzerland and Lyons, especially for this Sale, as well as the silks that can best be procured from American makers. All told, I spent two and a half months in Europe.

"One of the things I did when I was over there was to spend much time at the Lyons International Exhibition. Every silk manufacturer of prominence was represented, and of course the materials they showed were their finest productions. I knew that no matter what might be the ideas of the Paris dressmakers who originate the styles, they would have to use the new fabrics made by the Lyons manufacturers. And as these makers were showing principally silks richly worked with tinsel, I felt quite safe in securing all I could of silks of this kind for our sale. I followed out this plan in all the silks I bought. I found out what was being chiefly shown, and what was in the air as to style. Then I set out to get these very silks at prices that would knock out any competition that we might meet during our sale, and the while season.

"When I got home I immediately went into the American market with the ideas I had gotten in Paris, and had silks made up at special prices while the mills were anxious to get orders to keep their looms busy. Later on, the prices naturally go up.

"Consequently, this season, I think I have the newest collection of silks for sale that we have ever offered so far below their market values.

"To give you an idea, we are going to offer on Monday Brocades in the same quality and designs of which another concern has sent out sample books at prices that are a great deal higher AT WHOLESALE than ours will be AT RETAIL. Furriers and manufacturers can use these books, and come to us for the silks at a reduction of 40 to 50 per cent. from the wholesale prices of the other firm.

"To sum up, we have plenty of silks in black and all colors, in our season's new stock of $350,000 worth. Of these, $136,550 worth will be offered in the sale for $93,200. We have the main aisles on the Main and Second Floors, and plenty of experienced salespeople, and are bound to make this the banner Sale of the Store."

$4 Imported White Dress Satin, $2.95 Yard
$1.25 Imported Crepe Chiffon, 85c Yard
All colors, in a very scarce and desirable fabric.

$2.75 Ivory Dress Satin, $1.85 Yard
From a Swiss town famous for its satins.

$3.50 to $5.50 Novelty Silks, $2.50 Yard
Probably the most wonderful and daring color combinations ever seen in New York; in stripes and plaids.

$1.75 Imported Crepe Georgette, $1.25 Yard
Crinkly crepe finish; all desirable shades.

$5 Imported Chiffon Velvet, $3.95 Yard
From a fine German mill; black and colors.

$3.50 to $5 Imported Corded Silks, $1.85 Yard
Every size and style of cords, from fine to heavy; also double-faced crystal cords—all desirable for capes, coats and military jackets.
Main and Second Floors

$6 to $8 Imported Velvets, $3.95 Yard
Not only is this to be a velvet season, but velvets are very scarce. These are choicest patterns from the best French and German makers, in two-toned and chameleon effects, showing contrasting colors through the pile surface; embossed plushes, Gaupe effects, plaid and striped velvet, as well as all plain colors.

$3.50 Satin Faced Crepe Meteor, $1.95 Yard
Full color range, with plenty of navy blue; also white and black. Lustrous finish.

$3.50 French Dress Satin, $2.50 Yard
Sold for even more than $3.50 right here in New York to-day. *All colors, and black.*

$2 Crepe de Chine, $1.35 Yard
A reliable quality, in all colors—a large order placed seven months ahead.

$2 Satin Charmeuse, $1.55 Yard
Colors and black; softly draping, with satin lustre.

$1.35 Imported Crepe Velveteen, 95c Yard
23-inch wide; colors, and black.

$3.50 Imported Satin Brocade, $1.95 Yard
Of a famous foreign mill; negotiations begun in April and completed in June. Rich designs for fur and coat lining.

$3 to $5 Printed Crepe and Chiffon, $2.25 Yard
Wonderful French colorings, in dainty as well as strikingly bold designs.

$1.75 Dress Satin, $1.25 Yard
Fine surface, desirable weight; in black, navy, white, and new shades; 35 inches wide.

$4.50 Imported Broche Satin, $2.50 Yard
Specially desirable for use by furriers and dressmakers as linings.

$2 Crepe Meteor, $1.40 Yard
In a rich, dull surface, in desirable colors, black and white. Another silk that is bound to be scarce.

$2.50 Crepe Belfort, $1.75 Yard
This is a Crepe de Chine in irregular weave, which gives charm to the fabric. Good color range.

Black Silks and Velvets

$4 Double Width Dress Silks, $1 Yard
Sounds incredible, yet we have the maker's word that they sell for even more. Rich striped effects on all-silk grounds. Forty-one color combinations.
Main and Subway Store

$1.10 Satin Messaline, 85c Yard
A star offering. 34 and 35-in. wide. Good body, fine finish. In all colors and black.
Main and Subway Store

$1 Imported Plain Chiffon, 50c Yard
Ivory, flesh and black; also newest Paris shades.
Main and Subway Store

$1.50 Crepe de Chine, $1.10 Yard
In wanted street and evening shades.
Subway Store

$4 Imported Black Satin Liege, $2.65 Yard
Although of Swiss make, we were so pleased with this satin when we received it that we named it after that gallant town where at that time the fighting was at its height. **Subway Store**

$2.50 Black Crepe Lorraine, $1.45 Yard
Enough wool with the silk to give it body without weight. **Main and Subway Store**

$1.25 Black Satin Duchesse, $1 Yard
Heavy soft Duchesse finish, brilliant black.
Main and Subway Store

$1.35 Black Dress Taffeta, 95c Yard
Serviceable and good looking, good body and handsome finish.
Main and Subway Store

$3.75 Black Suiting Velvet, $2.50 Yard
Main and Subway Store

$1.45 Black Peau de Cygne, $1 Yard
40 inches. **Main and Subway Store**

$1 Black Satin Messaline, 75c Yard
Subway Store

$1.25 Black Peau de Soie, 85c Yard
Subway Store

$1.25 to $1.75 Wide Black Dress Silks, $1 Yard
A fine group, all wide width, including satins, messalines, armures, etc. **Subway Store**

NOTE—Every Silk in the above extraordinary list is of wide width, with the exception of the $1.35 Chiffon Velveteen at 95c yard.

The Silks will be on sale on the Main Aisle, Main Floor, Second Floor, and in the Subway Store.

Magnificent Brocades from the Bon Marche, Paris, Regularly $10 to $30 a Yard, at . . . . . $6 Yard

These are the masterpieces of the silk weavers of Lyons, spurred on to extra effort this year because of the presence of the International Exposition in their city; the very fabrics that inspire the famous Paris dressmakers to their proudest flights. Among them are—

Exquisite metal effects on grounds of chiffon, satin, or heavier weaves. Designs woven in gold and silver, in some cases hand-painted.

Velvets in floral and stripe effects.

Printed Velvets, in which the designs show through the nap on the back.

And many others of equal beauty—silks that will hereafter be most difficult to get, as almost all of the skilled weavers are now at the front. All at $6 a yard.

BROADWAY-NEW YORK-33rd STREET

DR. ANDERSON AND J. C. WHITE TO BE SPEAKERS

Rev. Dr. C. M. Anderson, of the First M. E. church, and J. Campbell White, of New Brunswick, will be the speakers at the first fall meeting of the Dutch Arms, men's association, of Trinity Reformed church, Monday evening, at which time there will be an informal dinner served at 7:15 o'clock, following a short business session.

There will be music by the Dutch Arms Band. This meeting will mark the resumption of fall activities on the part of the men of Trinity church and everyone is urged to attend.

WAR NEWS

(Continued from page 1.)

pleted, it is undesirable that he go into active service.

Ostend, Sept. 19.—After a three hours' bombardment at Termonde by a German corps of 40,000 men from Brussels, the Belgians forced them to retire.

Bordeaux, Sept. 19.—Seven thousand prisoners, which were captured in the early fighting in the battle now raging, have arrived here. Most of them are wounded.

Berlin, Sept. 19.—In an official statement issued last night, the German General Staff says that the great battle of the Aaisne is still undecided, but that there are evidences that the allies' defensive is gradually losing its forcefl

It is reported that the Germans are again using their big seige guns and that the advance of the allies has been checked.

WRIGHT AND STUCHELL ADDRESS LARGE CROWD

William H. Wright and Rev. W. T. Stuchell, who is after the Congressional nomination, addressed about 200 voters at West Third and Liberty streets, last night. The candidates will wind up their meeting with a meeting in Rahway tonight.

TWO KINDS OF PUNCHES COST PRISONER $8 FINE

One healthy punch that landed on the jaw of Cormack Muldowney cost William Ferguson $8 when he was arraigned before Judge DeMeza in the city court this morning.

According to his own testimony the accused was intoxicated and followed Muldowney from the barroom of a local hotel into the street, where he directed the punch.

J. J. CARROLL IS ELECTED PRESIDENT OF G. O. P. CLUB

There was a large and enthusiastic meeting of Third Ward Republicans, last night, when plans for the campaign were discussed and officers were elected. It was decided to enroll every Republican in the ward as a member of the club. There will be a canvass of the ward for voters and the work for primary and election days were discussed. These officers were elected:

President, John J. Carroll; secretary, John J. Osborn; vice-presidents, first district, Dr. H. V. Hubbard; second district, Charles L. Parker; third district, Frank S. Power; fourth district, Michael J. Whelan.

COURT LENIENT WITH MEN LOOKING FOR EMPLOYMENT

Charged by Central Railroad Detectives Laverett and Hiney with trespassing on the company's tracks and riding freight trains, Walter Johnson and Fred Smith, of Philadelphia; William Goff, of this city; Harry Goddon and Morris Welsh, of Jersey City, and Fred Clark, of Detroit, Mich., were arraigned before Judge DeMeza in the city court, this morning, and after receiving a reprimand from the court were allowed to go on a suspended sentence.

DR. JOY TELLS OF HIS EXPERIENCES IN EUROPE

Dispensing with the regular business, the Brotherhood of the First M. E. church, at its first fall meeting, last night, listened to an interesting talk by Dr. James R. Joy, who related his experiences while abroad this summer. He was in Europe when war was declared and he had many exciting adventures. The train on which he happened to be traveling on the continent was held up several times and in consequence Dr. Joy's trip was constsantly being delayed.

The speaker related many amusing and pathetic incidents which marked his trip and altogether the informal talk proved to be one of great interest to the large gathering of men of the church.

ACTION IS DEFERRED.

The Chamber of Commerce held a special meeting last evening, at which time the question of consolidating all of the local civic bodies was discussed in an informal way. No definite action was taken, as it was thought wise to let each of the organizations involved take up the question first before anything further is done.

G. O. P. MEETING.

The Fourth Ward Republican Club will hold its last meeting before primary day on Monday evening in the Frost building on Park avenue, when plans for the primaries and the coming election will be discussed. The club has also decided to make a personal canvass of the ward.

—Advertise in The Daily Press.

NO ALUM IN ROYAL BAKING POWDER

GIRL WAS ATTACKED.

Mrs. Clark, of Scotch Plains, reported to the police, this morning, that a young Italian girl had been attacked by an unknown man on Terrill road last night. The girl's screams attracted the attention of people living in the immediate vicinity and the man fled.

TEMPERATURE REPORT.

The temperature from The State State Trust Company today is as follows: 9 a. m., 68 degrees; 11 a. m., 7 6degrees; 12:30 p. m., 83 degrees.

—If you have a really desirable house or apartment to rent, your "ad" will constitute GOOD NEWS to some anxious people in this city.

B. Altman & Co.

Commencing Monday, September 21st, there will be an Extraordinary Offering of

Over 20,000 Yards of Dress Silks consisting of

All-Silk Crepe Charmeuse and High-Lustre Satin

each 40 inches wide and representing the newest shades for afternoon and evening, as well as white, ivory and black, at the special price of . . . . per yard $1.80

An interesting Sale, to commence Monday, September 21st, will consist of

French Hand-made Lace Curtains, Panels and Bed Sets

all imported this season, in patterns exclusive to B. Altman & Co. and priced at about one-half less than usual.

Marie Antoinette Lace Curtains per pair . . . $3.85, 4.75 to 8.75

Lacet Arabe Lace Curtains, with Marie Antoinette combination, per pair . . $4.75, 6.50 to 16.00

Lacet Arabe Lace Panels, with Marie Antoinette combination, each $6.00, 7.50 & 9.00

Lacet Arabe Bed Spreads, with Marie Antoinette combination, at $9.75, 12.75 to 17.50

Filet Lace Panels, each $9.75, 12.50 to 37.50

Special Sales for Monday only will consist of

Women's Glace Kidskin Gloves, Silk Petticoats; Novelty Jewelry and Black Silk Wrist Bags; Imported Prunellas and Poplins, and Men's, Women's and Children's Hosiery.

Fifth Avenue, 34th and 35th Streets, New York.

Store Open Saturdays All Day

Kleen Kup

The sanitary vessel for home preserving of Jam, Jelly, Marmalade and Food Products of a similar nature keeps the preserves in a perfect condition, stops light which stops decay. Their value is unequalled. More than 10,000,000 sold in England in 1913. ½-pint size, 25 cents per dozen.

FOR SALE BY

Gayle Hardware Co.

GENERAL HARDWARE AND HOUSEFURNISHINGS

'Phone 398 Front Street and Park Avenue

Canning Made Easy

With our many up-to-date helps in Cooking Utensils.

PRESERVING Kettles, sizes from 4 to 30 quarts, in Enamel and Aluminum Ware.

Jelly Bags, Fruit Funnels, Strainers, Can Rubbers, Household Scales.

TIN TOMATO CANS, Quart size, 60c dozen. Wax Strings and Sealing Wax.

THE ECONOMY GLASS JARS—No rubber rings, easy and simple to seal and open, wide mouth, easy to clean, made of white flint glass; caps are self-sealing, absolutely air-tight.

A. M. GRIFFEN CO.

119-121-123 E. Front St., Plainfield N. J.

Two 'Phones 6—214

COAL

Egg, Stove, Nut

$6.75 Per Ton Pea $5.25

30c discount for Spot Cash

A charge of 25c extra for carrying coal

Try Davidge Fertilizer for Farm and Garden

CONSUMERS COAL CO.

Tel. 66 225 Madison Ave.

w-s-tf

RITZ Inc.

BABCOCK BUILDING
CANDIES, ICE CREAM
DAINTY LUNCH

HODGE'S PHARMACY

Y. M. C. A. BUILDING.
BELLE MEAD SWEETS.
Telephone 62.

B. KIVATINOS

(Successor to Kivatinos & Jelling).
Fancy Fruits, Choice Confectionery, Nuts, Cigars, etc. We make a Specialty of Olive Oil.
211 W. FRONT ST. Tel. 386-W

Hoagland's Express

FURNITURE AND PIANO MOVING
Office, 116 West Second St.
Telephone 883-W.

IN THE SPORTING SPOTLIGHT

FINE SCORES MADE BY CLUB PINNERS

K. of C. Bowlers Hit the Wood in Fine Style in Last Night's Play.

The bowling match between Shannon and McInerney, in the Knights of Columbus one man bowling tournament which was held last night, on the club alleys, offered plenty of excitement for the spectators and the scores of all three games were exceedingly close and incidently the high score of the night was made by the former. McInerney took two out of three, but only after his opponent had given him a hard fight in the second, which was lost by five points, the score being 222 to 217. The first was the hottest of the evening and Shannon was forced to extend himself to the limit as his opponent did some fine pinning. When the game was finished the scores stood 247 and 237 in favor of Shannon. McInerney won the deciding roll by a count of 180 to 162.

In the first match of the night, McInerney defeated Moynihan in two games while the latter took the second with fifteen points to spare. In this match the winner made a 215. Shannon and Cannon were next on the bill and the latter took the first and third games. In the last Cannon hit for 226, while his opponent's best was 202.

In the final match Moynihan had no pity on Cannon and easily took all three games. In the second he pinned 243, only four points below the record, but his other two scores were below the two hundred mark.

The scores of last night's play:

McInerney	180	190	215
Moynihan	167	205	161
Shannon	147	202	161
Cannon	166	160	226
McInerney	237	222	180
Shannon	247	217	162
Moynihan	191	243	169
Cannon	133	178	138

THIRD GAME BETWEEN LOCAL AGGREGATION AND SAINTS

The Plainfield A. A. baseball team will meet the St. Joseph's team, at Bound Brook, tomorrow afternoon. The local team lost the last game with this team by a 6 to 5 score after battling for fifteen innings. Manager Oleno has secured a star pitcher from Newark to do the twirling in place of Maiden, and Savidge will play in the outfield. The rest of the team will be the same.

The local manager would like to hear from the Royals at any date that can be agreed upon.

ELECTRIC TEAM SWAMPS RAHWAY COMBINATION

The first of a series of games for the Public Service baseball championship was played at Hilton between nines representing the railway and electric companies, yesterday.

The electric men had an easy time of it, winning a one-sided contest by a score of 16 to 2. The railway's end of the contest was undertaken by the Paterson team, which finished first in the railway league, and their opponents were chosen from the various departments of the electric company. Henderson started to pitch for the trolley men with Nugent catching, and his offerings, coupled with loose fielding on the part of his mates, resulted in the electrics' 3 to 1 lead in the fifth inning, when with two and three men on base the trolley battery gave way to Martin and Walker. The change was not helpful as Martin was hit hard and his support was none too good. Adams pitched a good game for the winners. The teams will meet again next Monday. Score by innings:

		R.	H.	E.
Electric	0 2 0 1 6 0 1 6 0	16	20	1
Railway	0 1 0 0 0 1 0 0 0	2	3	5

TEN CANDIDATES REPORT FOR INITIAL PRACTICE

The North Plainfield High School girls' basketball team held its first practice yesterday afternoon, in the school yard. The squad was under the supervision of Miss Barnard, the new coach. It was the largest that ever turned out, many candidates answering Captain Marjorie Burtis' call.

The following reported in uniform: The Misses Marjorie Burtis, Bertha Keller, Dorothy Krewson, Lillian Spencer, Lucy Douglas, Elsie Debele, Marguerite Barkalew, Marjorie Chandler, Adelaide Ricketts and Marion Blair. After yesterday's practice Miss Barnard said she had never seen any better plays in all her experience. Practices will be held regularly in the school yard until Saengerbund Hall is engaged by the Board of Education.

RAHWAY PAIR WINS ITS SECOND TITLE

Throckmorton and Dunham Take Westfield Night Tournament.

For the second time this year, Harold Throckmorton and Lindsay Dunham, of Rahway, won the night doubles tennis tournament which has been in progress this week under the auspices of the Westfield Golf Club. This pair played together like a machine and had little trouble in disposing of their opponents.

Several Plainfield teams entered the tourney but Beers and Cochran were the only ones to reach the semi-finals and they were defeated in this round by Throckmorton and Dunham. They were easy prey for their opponents, both sets going to scores of 6-2. The Rahway team was at its best and nothing could have stopped them. In the other semi-final match Hall and Campbell, of the West Side Tennis Club, defeated Gomes and Randall, of the Westfield Golf Club, in the hardest set of the night, the scores being 6-1, 3-6, 6-1.

This put the Rahway and West Side teams in the finals, but the former had little trouble in taking the title with scores of 6-3, 6-4, 6-4. The summaries of last night's play follows: Westfied Doubles tournament, semi-finals, Dunham and Throckmorton defeated Beers and Cochran, 6-2 6-2; Hall and Campbell defeated Gomes and Randall; 6-1, 3-6, 6-1. Final round, Throckmorton and Dunham defeated Hall and Campbell, 6-3, 6-4, 6-4.

COUNTRY BOYS ON RUTGERS ELEVEN

Seiler and Bracher Among Those Who Will Be Found on the Team.

Ralph Seiler, of Elizabeth, and Elmer Bracher, of Rahway, are making things hum in Neilson Field, New Brunswick, during the practice of the Rutgers College football team. Both of these men are veterans of last year's victorious eleven. Seiler played end and was one of the most consistent players on the team. This season, however, Head Coach George Foster Sanford, former Yale and All-American player, has shifted the Elizabeth boy to quarterback, where he is making a big hit. "Si" played in this position on Battin High School several years ago, and is well qualified for the place. It is very probable that he will start the game as field general in the first contest with Princeton on September 26.

"Toady" Bracher, the diminutive halfback from Rahway, is again in this position on the Rutgers varsity. Last year he was the sensation of the season in the backfield, and from the way he has been going in practice, he seems to have lost none of his speed and skill.

Abe Durst, captain of the Rahway High School team last year, is among the new candidates at Rutgers. Durst is an experienced player and should make a name for himself in college football. He is a lineman and weighs about 180, and will make the veterans of the team hustle to hold their places.

Among the veterans back in harness are Captain Toohey, Talman, All-American guard; Nash, Rockafeller, Todd, Whitpen, Searle, Martin, McClosky, Twing and White. A record corps of coaches, consisting of Sanford, Carl Flanders, Howard Gargan, Jim Vaughn and Bob Loree, are drilling the team in preparation for the Princeton game.

WILLIAMS LOSES TITLE TO CHURCH

Another Great Tennis Surprise Occurred When National Champion Falls.

All tennis dope was upset yesterday afternoon, at Haverford, Pa., when George M. Church, captain of the Princeton tennis team, defeated R. Norris Williams, captain of the Harvard tennis team, and national singles champion, in the final match of the annual intercollegiate tennis tournament. All dope favored Williams because of his performances earlier in the year in the national tourney when he took the title from McLoughlin and also because of the form he has shown in the college tournament during the past week. The scores of yesterday's match were 7-5, 9-7, 4-6, 7-5.

All of the sets that Church won went to deuce but he outplayed his opponent the majority of the time. It was a thrilling battle from start to finish. With the exception of the third set, when he was obviously very tired, Church outplayed and outwitted Williams. He met the national champion's swift cross-court returns with lob after lob, all perfectly executed, the ball landing always within an inch or so of the back line, giving the Princeton captain a chance to get up to the net and "kill" Williams' belated returns.

Last year Church won only two games in his match with Williams and lost the intercollegiate crown he had captured in 1912.

In the semi-final match played Thursday, Williams defeated Ludlow VanDeventer, of this city, in straight sets, the scores being all 6-1. He was then in fine form and played a game that made all the spectators favor him for the title which he then held. VanDeventer worked his way into the semi-final round only to meet this great player.

NATIONAL LEAGUE RECORD.

	W.	L.	P.C.
Boston	77	55	.584
New York	75	59	.560
St. Louis	71	64	.526
Chicago	71	64	.525
Philadelphia	65	71	.478
Pittsburgh	62	72	.463
Brooklyn	60	74	.448
Cincinnati	56	78	.418

Yesterday's Results.
New York, 3; Cincinnati, 2.
Brooklyn, 2; Chicago, 0.
Philadelphia, 6; Pittsburgh, 4.
St. Louis, 1; Boston, 1 (12 in.().

Games Today.
Chicago at New York.
Cincinnati at Brooklyn (2 games).
Pittsburgh at Boston.
St. Louis at Philadelphia (2 games).

AMERICAN LEAGUE RECORD.

	W.	L.	P.C.
Philadelphia	89	47	.655
Boston	81	53	.605
Detroit	74	64	.536
Washington	70	63	.526
Chicago	64	72	.471
St. Louis	61	74	.452
New York	61	76	.445
Cleveland	43	94	.314

Yesterday's Results.
Chicago, 7; New York, 5.
Detroit, 3; Philadelphia, 2.
Boston, 4; Cleveland, 3.
Washington, 1; St. Louis, 0.

Games Today.
New York at Chicago.
Philadelphia at Detroit.
Washington at St. Louis.
Boston at Cleveland.

FEDERAL LEAGUE RECORD.

	W.	L.	P.C.
Indianapolis	88	58	.566
Chicago	76	60	.559
Baltimore	71	61	.537
Buffalo	69	63	.523
Brooklyn	67	65	.507
Kansas City	63	71	.470
St. Louis	58	77	.430
Pittsburgh	53	78	.405

Yesterday's Results.
Indianapolis, 5; Brooklyn, 4.
Pittsburgh, 5; Chicago, 3.
Buffalo, 3; St. Louis, 1.
Kansas City, 5; Baltimore, 1.

Games Today.
Kansas City at Brooklyn.
St. Louis at Pittsburgh.
Chicago at Baltimore.
Indianapolis at Buffalo.

INTERNATIONAL LEAGUE.

	W.	L.	P.C.
Rochester	88	58	.603
Providence	88	58	.603
Buffalo	85	58	.595
Toronto	70	67	.511
Baltimore	72	69	.511
Newark	64	76	.457
Montreal	57	86	.398
Jersey City	46	98	.319

Yesterday Results.
Newark, 18; Jersey City, 5.
Providence, 11; Baltimore, 3.
Buffalo, 10; Toronto, 6.
Rochester, 5; Montreal, 2.

Games Today.
Newark at Jersey City (2 games).
Baltimore at Providence.
Buffalo at Toronto.
Rochester at Montreal.

Games Tomorrow.
Baltimore at Newark (2 games).
Jersey City at Providence.
Toronto at Montreal.

TIED FOR GONFALON.

The first three teams in the International League race—Rochester, Providence and Buffalo—all won yesterday and are so close together that the pennant winner will not be decided until the last week of the race. The teams are in their final stages, as the season closes a week from tomorrow. Rochester has one game to come with Montreal, three with Buffalo and four with Toronto, and Providence, tied with Rochester for first place, meets Jersey City four times and Baltimore four times. This looks to be an easier route than Rochester has. Buffalo also has another game with Toronto, three with Rochester and four with Montreal, and in addition three postponed games to play.

WORLD'S TRACK RECORD.

Detroit, Sept. 19.—Frank Bogash, Jr., a prohibitive favorite, won the free-for-all pace at the closing State Fair harness races yesterday, and traveled the second heat in 1.59¼, the fastest heat ever paced in an open race.

BOUND BROOK PLAYER GETS BIG LEAGUE TRYOUT

Ralph Shaw, of Bound Brook, reported yesterday to the Jersey City International team for his first big league tryout. Shaw has played against local teams several times while with the Somerset county seaters and was one of the best players.

Manager Hulswitt, of the Jersey City club, was greatly impressed with Shaw when he saw the schoolboy perform on first base.

WITH THE BOXERS

Mike Gibbons and Bill McKinon have been matched to box at Covington, Ky., Sept. 23.

Joe Rivers and Willie Beecher got $1,000 each out of their bout at Vernon on Labor Day.

"Gunboat" Smith has signed for a muss with Al Reich to take place in New York next month.

Joe Phillips, the lightweight champion of Rhode Island, has challenged Matty Baldwin to box for the lightweight title of New England.

MOTORBOAT TITLES.

Chicago, Ill., Sept. 19—Beginning today and continuing for one week the waters of Lake Michigan in this vicinity will be the scene of the premier motorboat contests of the year. A program of races will be held to decide the American championship and possession of the Wrigley trophy. More than a score of boats, including the speediest craft from the Atlantic to the Pacific, are gathered here to compete for the honors. This is said to be the largest fleet ever assembled in the Middle West in the last few years, and as a result the honors in the various classes will not be won without some spirited competitions.

EAGLES BOWLING MEETING.

A meeting of the Eagle lodges that are going to take part in the State Bowling League is scheduled for tomorrow at Rahway. At that time all delegates will assemble and final arrangements will be made. The schedule will also be drawn up and prizes decided upon.

SUNDAY GAME.

The Highlanders and Century baseball teams will meet tomorrow afternoon on the Netherwood field.

MOTORCYCLISTS WERE GUESTS OF MR. AND MRS. KENNER

Mr. and Mrs. Kenner, of Somerville, entertained the following club members at their home in that city, last evening, Paul Newman, Warren Groff, Herman Reupert, Herbert Alberts, Miss Ball, Miss Siggins, Mr. and Mrs. L. Hampson and L. Hampson, Jr., Mr. and Mrs. Jack Horner.

Everything was done by the hosts for the entertainment of the club members and when the party broke up in the wee small hours it was voted the best ever. Mr. Kenner has been on the shelf for some time owing to a broken ankle.

COUNTY ENDEAVORERS ENDORSE CANDIDATES

The good citizenship committee, of the Union County Christian Endeavor Union, of which Clarence B. LaRue, of this city, is chairman, has approached all candidates seeking the nomination for either State Senator or as Assemblymen on the question of local option, and as a result have sent the following communication to the various socities:

"The good citizenship committee, of the Union County Christian Endeavor Union, heartily recommend and endorse the following candidates to the friends of local option, as men who believe in the people's rule on the license question: Senate, Carlton B. Pierce, of Cranford; Assembly, Arthur E. Warner, of Elizabeth; William N. Runyon, of Plainfield; Arthur N. Pierson, of Westfield.

"We especially commend the attitude of Arthur E. Warner, who stands for the enforcement or modification of the Sunday laws. Every Christian Endeavor voter should vote for him."

CRITICISE CANDIDATES.

The three-piece boys' drum corps which has been attracting attention throughout Union and Morris counties to the campaigns of Sheriff W. H. Wright and W. T. Stuchell in their fight for the Republican nominations for county clerk and Congress, respectively, has been drawing the attention and the fire of the Union County Labor Union. Both candidates came in for criticism by various delegates at the session. The discussion of the Wright-Stuchell drum corps was the feature of the evening although several other matters of importance were considered.

—is not one of the problems facing you at the present moment a want ad problem?

SOUTH PLAINFIELD GIRL WEDS LOCAL YOUNG MAN

Miss Emma Norway, of South Plainfield, and Harvey Madison Houston, son of Mr. and Mrs. James C. Houston, of Orchard place, were married, last night. Immeditely after the ceremony the couple held a reception at the home of the bride in South Plainfield.

Both are well known to a large circle of acquaintances both in this city and South Plainfield. Mr. Houston is employed by the Public Service Gas Company as a pipefitter and is one of the best known young men in the employ of the local department. After a short honeymoon trip they will reside in this city.

REAR WHEEL OF WAGON BROKE THROWING DRIVER TO ROADBED

While driving his delivery wagon north on Watchung avenue at noon today, Alfred Keenan, of East Fifth street, attempted to make a sharp turn into East Third street and the rear axle of the vehicle snapped off. He was thrown heavily to the roadbed but escaped serious injury.

The driver was assisted to right the disabled wagon by Patrolman Neylon, who happened on the scene shortly after it occurred. Lack of grease on the axle of the wagon was responsible for the break.

FALL ACTIVITIES RESUMED AT WARREN CHAPEL

Routine business marked the first meeting of the Warren chapel Missionary Society held yesterday afternoon, at which time Mrs. J. O. McKelvey conducted the devotional exercises and presided at the meeting. The next gathering of the organization will be held Thursday, October 2, at which time an all day sewing meeting is to be held with a hot lunch served at noon hour.

Plans were also made to re-organize the Junior Christian Endeavor Society on Tuesday afternoon, October 6, under the direction of Mrs. Louis J. Stites and Mrs. Francis Caldwell. The first "at home" of Mr. and Mrs. McKelvey has been arranged for Thursday, October 22. At the conclusion of the meeting a committee in charge of Mrs. John Higgins served refreshments and a social hour was enjoyed. A large number of the members were in attendance.

PERSONAL.

Mrs. Raymond Guinn and daughter, Beatrice, have returned home after visiting relatives at Newark.

Mr. and Mrs. Frank I. Leivers, of Belmont avenue, are the parents of a girl.

Miss Lottie Dentz, of Mountain avenue, is visiting Mrs. William Freiday, of Newark.

Mr. and Mrs. Andrew VanDerbeek, of Verdon street, have returned from Manasquan, where they have been spending their vacation.

Miss Bessie Conroy, daughter of Mr. and Mrs. William J. Conroy, of Fairview avenue, is visiting her parents for a short time. She has been at Saranac Lake for the past two years for her health and is greatly improved.

Miss Dorothy Randall, formerly of this city, is visiting friends here for a short time.

Mrs. William Meyers, of Watchung avenue, has returned home after spending her vacation at Pennsquid Point, Me.

Mrs. E. M. VanBuren, of Central avenue, has returned home after the summer spent at Avon-by-the-Sea.

CHRISTIAN FIELD.

Communion will be observed at the hour of the morning service at the Crescent Avenue Presbyterian church tomorrow. There will be no afternoon service tomorrow, these services being resumed October 4, when there will be a musical.

John Blower will be the speaker at the Rescue Mission tomorrow evening at 8 o'clock. There will be special singing.

Rev. D. Y. Campbell, pastor of the Calvary Baptist church, has announced his sermon subjects for tomorrow as follows: Morning, "The Greatest Advice;" evening, "The Fruithful Church."

Royal Filmore, of Kansas City, is to conduct the service of Unity (New Thought) church tomorrow morning, having for his subject, "Prayer." Mr. Filmore is to leave for his home after conducting the service of a week from tomorrow.

BOROUGH COURT NOTE.

David Green, of South Second street, this city, was arraigned before Recorder Fred Hand on the charge of being helplessly drunk. A fine of $5 was imposed.

At Westfield, N. J., little has the Daily Press on pale each day.

ARE YOUR KIDNEYS WELL?

Many Plainfield People Know the Importance of Healthy Kidneys.

The kidneys filter the blood.
They work night and day.
Will kidneys remove impurities.
Weak kidneys allow impurities to multiply.
No kidney ill should be neglected.
There is possible danger in delay.
If you have backache or urinary troubles.
If you are nervous, dizzy or worn out,
Begin treating your kidneys at once;
Use a proven kidney remedy.
None endorsed like Doan's Kidney Pills.
Recommended by thousands.
Proved by Plainfield testimony.

Mrs. Patience Manchester, 120 Lafayette place, Plainfield, N. J., says: "For a long time I doctored and tried various remedies for my kidneys, but didn't get a cure. Doan's Kidney Pills brought me good results from the first and before long rid me of the trouble. I still use this remedy occasionally and it always relieves me of serious trouble. I willingly recommend Doan's Kidney Pills."

Price 50c, at all dealers. Don't simply ask for a kidney remedy—get Doan's Kidney Pills—the same that Mrs. Manchester had. Foster-Milburn Co., Props., Buffalo, N.Y.—Adv.

LOCAL THIEF SENTENCED TO STATE REFORMATORY

Elizabeth, Sept. 19.—Louis Hargreave, who pleaded guilty to the theft of $100 cash and $140 in jewelry from the home of Fred Van Zandt in Plainfield, in the Court of Quarter Sessions, last week, was sentenced by Judge Connolly yesterday, to the State Reformatory at Rahway.

Augustus Jenkins, colored, of Westfield, entered a not guilty plea to the charge of stealing a watch worth $5 and will be tried Friday.

MISS GERTRUDE MONTROSS TENDERED KITCHEN SURPRISE

A kitchen shower was tendered to Miss Gertrude Montross, last night, by the Girls' Club of the Temple Baptist church, at the home of Mrs. Robinson, of Front street, Scotch Plains. Miss Montross is to be married to Peter Rose, of the borough, in October.

Among those present were the Misses Edna and Verna Stewart, Bessie Carson, Edna E. Smith, Anna Heild, Lucy Johnson, Meriam Smith, Christina Vestergard, Miss Curtis, Mrs. Cook, Mr. and Mrs. Edwrad Baker, Mr. and Mrs. Robinson, Chris Utzinger and Mr. Curtis.

JESSE S. BUSH.

Jesse S. Bush, a well known resident of this city, died this morning at Muhlenberg Hospital at the age of seventy years. Mr. Bush had been an inmate of the local Industrial Home for some time, and has a wide circle of friends. Funeral arrangements will be announced later.

W. C. T. U. MEETING.

Mrs. T. C. Bodine, of East Second street, will lead the W. C. T. U. meeting, tomorrow afternoon at 4 o'clock at the rooms on Madison avenue.

ADVERTISED MAIL MATTER

A. E. Hoagland, P. M.

Plainfield, N. J., Sept. 14, 1914.

Men—Mr F F Adams, Mr G G Abentley, Mr Barse, Mr Barnham, Mr Otto Burgaller, Mr J P Caudisky, Mr John Flavel Fisk, Pasten Harrion, Mr W S Hall, Master Edgar Johnston, Mr Johnson Geo Lambert, Mr Hubert Lerch, Mr Landsberry, Tulius Lange, Mr William E Magus, Mr O'Neil, Mr Fred Pettengill, Mr Richard L Russell, Mr R C Skinner, Raymond Terry, Mr Archer Teney, Mr Gaklat Vala, Frank S Weber, Rev Geo A Warner, Mr J N Whitten.

Women—Miss W Berkham, Mrs Carrie Davis, Miss Stella Frazier, Miss K W Field, Mrs L M Fink, Miss Martha Guess, Mrs A W Gleason, Miss Lena Jones, Miss Mary E Jenkins, Miss Ada Noble, Miss Beatrice O'Donnell, Mrs Osman, Mrs M Seilitz Peterson, Mrs G Perry, Mrs J W Reinhart, Mrs W E Reeve, Mrs W Radford, Miss C Richards, Mrs Gussie Roll, Mrs I Sivard, Mrs A Tregan, Miss Rose Wilson.

"Please say advertised.

EAGLE BOWLING ALLEY

Open to the Public

117 EAST SECOND STREET

Under the management of George Miller.

TIME TABLE
Plainfield Transit Co.

Auto Bus Service Between Plainfield and South Plainfield, Plainfield and Stirling, Plainfield, Warrenville and Mount Bethel.

PLAINFIELD and SOUTH PLAINFIELD

WEEK DAYS.

Leave Plainfield—6:30, 9:00, 11:45 a. m. x1:00, *1:30, 4:00, 5:00, 6:15, *7:00, 10:30, *11:15.

*Saturday only. xExcept Saturday.

SUNDAYS.

Leave Plainfield—9:00 a. m. 12:00 noon. 2:00, 4:00, 5:00, 9:00 p. m.

LEAVE SOUTH PLAINFIELD.

WEEK DAYS.

Leave South Plainfield—7:00, 9:30 a. m. 12:00 noon. 1:30, *2:00, *4:30, x4:45, 5:30, *7:15, 7:30, 10:50, *11:45 p. m.

*Saturday only. xExcept Saturday.

SUNDAYS.

Leave South Plainfield—9:30 a. m. 12:15, 2:30, 4:30, 5:30, 9:30 p. m.

LEAVE PLAINFIELD.

Leave Plainfield—6:25, 8:15, a. m. *1:00, 3:00, 4:30, 6:25, *10:00, *11:00 p. m. Sundays and Holidays, 9:00, 10:30 a. m., 3:00, 4:30, 6:30 p. m.

Leave Watchung—6:35, 8:25 a. m., *1:10 3:10, 4:40, 6:35, *10:10, *11:10 p. m. Sundays and Holidays, 9:10, 10:40 a. m., 3:10, 4:40, 6:40 p. m.

Leave Stirling—8:50 a. m *1:35, 5:00, *10:30 p. m. Sundays and Holidays, 11:00 a. m. 5:00 p. m.

Leave Warrenville—6:50 a. m. 2:30, 6:50, *11:30 p. m. Sundays and Holidays, 9:30 a. m. 3:30, 6:50 p. m.

Leave Mt. Bethel—7:00 a. m. 7:00 p. m. Sundays and Holidays, 9:45 a. m. 7:10 p. m.

PLAINFIELD, WATCHUNG, WARRENVILLE and MT. BETHEL.

WEEK DAYS AND SUNDAYS.

Leave Plainfield—6:25 a. m.; 3:00, 6:25, *11:00 p. m.

Leave Watchung—6:35 a. m., 3:10, 6:40, *11:15 p. m.

Leave Warrenville—6:55 a. m., 3:30 6:50, *11:30 p. m.

Arrive Mt. Bethel—7:10 a. m., 7:15 p. m.

Leave Mt. Bethel—7:10 a. m., 7:15 p. m.

Leave Warrenville—7:20 a. m., 3:50 7:30, *11:30 p. m.

Leave Watchung—7:30 a. m., 3:45, 7:40, *11:45 p. m.

Arrive Plainfield—7:50 a. m., 4:00, 7:55, *12:00 p. m.

*Saturday only.

Sundays and holidays the bus will leave for Watchung, Warrenville and Mt. Bethel at 9:00 a. m., instead of 6:30. Other trips will be the same as week days.

PLAINFIELD and STIRLING.

Leave Plainfield—8:15 a. m., 4:30 p. m.

Leave Watchung—8:25 a. m., 4:45 p. m.

Leave Stirling—9:30 a. m., 5:15 p. m. 8:15 a. m., bus connects with 9:27 a. m. train at Stirling for Newark. 4:30 p. m. bus connects with 5:15 p. m. train at Stirling, from Newark.

SATURDAY EXTRAS ONLY.

Leave Plainfield—1:00 p. m.

Leave Stirling—1:30 p. m.

SUNDAY ONLY.

Leave Plainfield—10:30 a. m., 4:30 p. m.

L. W. CAMPBELL, Mgr., 310 Park Ave. 'Phone 130, Plainfield.

COAL DEALERS.

TenEyck & Harris
Dealers in
LEHIGH VALLEY COAL.
Tel. 2081-J-2, South Plainfield, or 1155.

Kindling and Grate Wood.
Prompt deliveries. Orders received at
89 SOMERSET STREET.
JOHN MOBUS.
P. O. Box 320. Telephone 10-F-49.

TenEyck & Kelley
COAL
741 South Ave. Tel. 115

N. MEYERS & SONS
COAL
COKE AND WOOD
Office tel. 1152-W. 121 Watchung Av
Yard tel. 1911-W.
Fourth and Washington Streets

MID-SUMMER SALE OF BICYCLES AND TIRES
AT
Leo Zeisel's
222 WEST FRONT STREET.
Next to Pfeifer's.

VAIL
JEWELER and OPTICIAN.
236 Park Avenue
OPPOSITE NORTH AVENUE.

News of Interest in Building World

PAST MONTH GOOD FOR BUILDING TRADES

New and Old Work Bring Total Expenditure up to $122,238.

Local conditions in the building lines still show promise, although but three permits have been issued by Inspector T. O. Doane, these permits calling for the expenditure of but $3,338. This amount brings the total of the month up to this time to $122,238, which is larger by far than the entire amount of any previous month this year, and a considerable over September of last year. With a week and a half to go, this month may prove to be one long to be remembered in local building circles.

From reports received from other cities of the State, it is to be judged that Plainfield is more than holding its own in construction activities, doing far better than the majority of the municipalities in North Jersey. Taken the season which is now on the wane as a whole, local contractors as well as the craftsmen feel that this city has done remarkable well, considering the conditions of the industrial shops as felt in local manufacturing plants. The permits as granted during the past week are as noted below:

Andrew Olsen is to erect a one and half story frame dwelling of a bungalow type at 5 Park place, just off of Park Terrace. Mr. Olsen has recently purchased the plot and is building the structure for his own use. The building, which is being erected at a cost of $3,000, will have a frontage of 24 feet, with a depth of 40 feet. The base course and foundation will be of concrete, with a superstructure of hemlock and a shingled roof. A modern steam heating system is to be installed. The contractors have not been named.

A. P. Atwood is to alter the residence at 816 First place, making an extension from the second floor in the rear. The improvements will be 16 by 14 feet, and will cost $315. Charles L. Force has the contract.

A. A. Vanderveer is to install a tank for the storage of volatile liquid at 642-646 Sheridan avenue at a cost of $23.

DECREASE IN BUILDING REPORTED IN MANY CITIES

Building operations throughout the country during the month of August show a decrease of 5.0 per cent., according to reports of eighty of the principal cities of the nation. A few of the cities showed encouraging reports and gains, including Greater New York, but these gains were not sufficient to show a net gain for the whole.

Reports from several parts of this State for the month show increases over the same month of a year ago, the notable increases being a gain of 88.2 in Jersey City, and a gain of 76.2 in Newark. Trenton, however, appears to have experienced a decrease during the month of August. Contractors of all sections of the country who look to the metropolis for the signs of the times, are hopeful for better times.

DUNELLEN CONTINUES ITS REALTY BOOM

More Than One Hundred Lots Have Been Sold This Season.

Dunellen still continues to enjoy the building and real estate boom that has marked the past season at that place. Realty activities has developed greatly as the season progressed, during which the S. P. Q. R. Company have sold 125 lots of twenty-five and forty foot fronts in their new residential park south of the Central tracks.

We hear of numerous inquiries for store property in the business section of this borough and if all is true, that is rumored, the business enterprises here will be more numerous by the coming spring, than they are at present. This is an excellent sign of the times and in keeping with Dunellen's reputation as a growing town.

A new store is to be erected at once, on the land of the Standard Investment Company, in the twelve-foot alleyway between the stores of John Marien, the druggist, and the butcher shop next door. The contract for putting up the building has been awarded to Contractor C. Lester Rule, of New Market.

The house on Columbia street recently completed by Contractor Samuel Titus, for Charles Smith, is now occupied by the owner, his household effects having been moved there the latter part of last week from his former home on Front street.

The Dunellen Home and Investment Company has sold three lots on Washington avenue to Contractor A. H. Burdick. The lots are located between the old Dumont property and Culhane place.

The contract for installing the plumbing and heating system in the new house being erected for Clarence T. Voorhees on Lincoln avenue has been awarded to Contractor Otis M. Webber.

PUBLIC BUILDINGS HAVE KEPT CRAFTSMEN BUSY

Public and semi-public buildings are the means by which the building craftsmen throughout the county have been kept busy for the most part during the past season, although a large number of dwellings have been, or are in the course of construction. The building outlook at the present time in Union county is very bright, and contractors are very optimistic in speaking of the future and the coming season.

During the week ending last Saturday, fourteen building contracts have been filed with the county clerk, calling for the expenditure of $62,889. Those filed from this end of the county are as noted below:

Abram Kunzman with National Contracting Company, all work except plumbing, alterations, West Third street, Plainfield, $1,835.

Board of Education with American Cement Company, mason work new building, Elm and Walnut streets, Westfield, $3,150.

Same with Merrick Fireproof Company, plumbing work, $32,333.

Same with Gypsum Fireproofing Company, plaster work, $1,860.

Edward S. F. Randolph with H. S. Wall, plumbing work new building, Arlington avenue, Westfield, $605.

Mike Marson with Cohen & Israelsky, plumbing work new building, West Third street, Plainfield, $1,600.

COURT HOUSE ALTERATIONS ARE ABOUT COMPLETED

An inspection of the alteration work in progress on the fourth floor of the courthouse was made this week by the buildings and grounds committee of the Board of Freeholders, together with the architect. The work is nearing completion and unless unexpected delays are encountered it is assured that it will be completed in time to permit the October term Grand Jury to occupy the new quarters being provided.

As soon as the new quarters are ready the furniture will be moved from the old Grand Jury chambers on the third floor and this room will be partitioned into four offices, to be placed at the disposal of the county prosecutor and county detective bureau. An office also will be provided for the official court stenographer, who has never before had private quarters, merely using one of the rooms designed as witnesses' waiting rooms.

REALTY TRANSFERS

The following realty transfers from this end of the county have been recorded at the office of the county register:

New York Suburban Land Company to Lena Zinnel, lot 271, block 1, New York Suburban Land Company map, Garwood, $1.

William C. Daly to Joseph R. Kladrick, middle of Fourth street, at corner of land of Wyckoff, Plainfield, $1.

Samuel P. Savage to Eloise H. Clark, northerly side line of North avenue, 495.43 feet northwesterly of Clark street, Westfield, $1.

Andrew Olsen to Mary K. Martin, southeasterly line of Park place, 336 feet northeasterly of Park terrace, Plainfield, $1.

H. C. Lockwood Company to George W. Gicking, lot 79, Westfield Highlands map, Westfield, $1.

Schwartz Land Improvement Company to George Macurik, plot No. 50, Plainfield Gardens map, Plainfield, $1.

Lewis D. Saums to Gertrude K. Lake, easterly side of Cameron avenue, 450 feet northerly of Laramie road, Plainfield, $1.

New York Suburban Land Company to Sara Cohen, lots 243, 244, 245, block 9, New York Suburban Land Company map, Garwood, $1.

Pearsall Company to Leigh M. Pearsall, lot 31, Meredith Park map, Westfield, $1.

New York Cuburban Land Company to Bernard Olsen, lots 275-276, block 78, New York Suburban Land Company map, Garwood, $1.

The following transfers from the surrounding towns have been recorded at the Middlesex county seat at New Brunswick.

Metuchen Realty and Improvement Co., to Augustin Contu, two lots, Metuchen Estates.

George E. Loeffled Land and Improvement Co. to William H. Short, two lots, Park Avenue Estates.

Aberdare (a corporation) has bought of the Parkview Forest Co., Inc., 73½ acres of land on the corner of the Landing road and the School House road, in Piscataway township.

Edward C. Marks has bought of Equitable Development Co., four lots in Oaklawn Terrace, Metuchen.

Louis Gibbons to H. G. Lockwood, Co., Piscataway lot.

William A. Norman to Louis Lipschitz, one-third of an acre on the road from New Brooklyn to Metuchen, adjoining the lands of Thaddeus Drake, Township of Piscataway.

Schwartz Land and Improvement Co., to Frank A. Falvey, part of Plainfield property, Raritan township, $150.

Georgianna Parker and husband to Philip Eder, Dunellen lot.

Sarah H. Hilles sold to W. M. Ostrander, Inc., lot, Township of Piscataway.

W. M. Ostrander, Inc., sold to J. Harry Bunn, 4 Lincoln lots.

Metuchen Realty and Improvement Company, sold to Kate Wittman, lot Metuchen Estates.

Frank A. Boettner sold to Anthony Barone, 4 lots, Township of Piscataway.

Marcus Forsberg bought of Central Park Realty Co., six lots and parts of three others, Lakeside Park, New Market.

J. Newton Apgar sold to Charles M. Fedderman and other, Dunellen lot.

SOUTH PLAINFIELD ACTIVITY.

Joseph Gatiiglia, of New Brunswick, as owner, has entered into a contract with John Gennovario, a contractor, in this city, for the erection by the latter of a two story frame dwelling on lots 25, 26 and 27, on Elliott street, in South Plainfield. The contractor agrees to do all the mason, carpentry, electrical and painting work on the building, for $6,000, in accordance with the plans and specifications drawn by M. A. L. Gennovario. The building must be completed by December 15.

Robert Ritter has purchased a plot of ground on Brookside avenue, and expects to build a new home very shortly.

—It pays to use the advertising columns of The Press

In the Churches

Baptist.

First Church — Rev. Dr. Philip B. Strong, pastor — 9:45, Sunday-school and Men's Conference Class; 11:00, preaching; 6:45, C. E. Society meeting; preaching at 7:45.

Park Avenue—Rev. F. Y. Pierce, supply—9:45, Sunday-school; 11 a. m., preaching; 7:45 p. m., preaching.

Seventh-Day Baptist, corner of Central avenue and Fifth street—Pastor, Rev. Edwin Shaw—Preaching service every Sabbath (Saturday) morning at half-past ten o'clock; Sabbath-school at 11:45 a. m., William C. Hubbard, superintendent; Junior Society prayer meeting at 3 p. m., Mrs. Edwin Shaw superintendent; Young People's Christian Endeavor meeting at 4:00 p. m., Miss Mary L. Hunting, president; prayer meeting on Friday at 8 p. m. All are welcome to these services.

Temple—Rev. E. C. Conover, pastor—9:00, prayer meeting; 11:00, preaching; 9:45, Sunday-school; 7:00 C. E. Society services; 7:45, preaching.

Mt. Olive—M. W Vaughan, D. D., pastor—11:00, preaching; 2:30, Sunday-school; 7:15, prayer and praise; 8:00, preaching.

Calvary—Rev. D. Y. Campbell, pastor; 11:00 a. m., preaching; 3:00, Sunday-school; 7:45, preaching.

Shiloh—Rev. Edward Roberts, pastor—11:00, preaching by the pastor; 3:00, Sunday-school; 8:00, preaching.

Ebenezer Church — East Third and Washington streets—Rev. Elliott, pastor—11:00, preaching; 7:00, B. Y. P. U. meeting; 8:00, preaching.

Reformed.

Trinity—Rev. John Y. Broek, pastor; Rev. Dr. Cornelius Schenck, pastor-emeritus—Sunday-school at 9:45, preaching at 11:00, Christian Endeavor Society at 6:45 p. m., preaching at 7:45 p. m.

[illegible] avenue — Rev. Edward Ralston, pastor—9:45, Sunday-school; 11:00, preaching; 7:00, Christian Endeavor Society meeting; 7:45, preaching.

Marconnier — Rev. J. Tucker Lansdale, pastor — 9:45, Sunday-school; 11:00, morning service; 7:45, evening service.

German — Craig place and Duer street — Rev. George Hauser, pastor—10:00, Sunday-schol; 11 a. m., preaching by the pastor; first Sunday in each month evening service at 7:45 o'clock.

Presbyterian.

First—Rev. Dr. Charles E. Herring, pastor—Sunday-school at 9:45 a. m., preaching at 11 a. m. and 7:45 p. m.

Crescent Avenue—Rev. Dr. John Sheridan Zelie, minister—10:30, morning worship.

Hope Chapel—Rev. Frederic L. Greene, pastor—9:30, Sunday-school; 10:30 preaching; 7:45 preaching ;prayer service Wednesday evening at 8.

Warren Chapel—Rev. J. O. McKelvey, pastor—11:00 a. m., preaching; 9:45, Sunday-school and Berean Bible class for men, E. E. Parvin, teacher; 7:45, preaching.

Bethel chapel—Rev. F. D. Tildon, pastor—Services 11:00 a. m., preaching; 3:00, Sunday-school; 8:00 p. m., preaching

Episcopal.

Grace Church, East Seventh street—The Reverend E. Vicars Stevenson, rector—Services, 7:30 a. m., Holy Communion; 10:30 a. m., morning prayer, litany and sermon; first Sunday, Holy Communion and sermon; 4:30 p. m., choral evensong; daily at 5 p. m.; Thursday, Saints' Days and Holy Days, 10 a. m., Holy Eucharist.

Holy Cross Church, corner Washington and Mercer avenues—Rev. Charles H. Kues, rector—7:30 a. m., Holy Communion, 9:45, Sunday-school; 11:00 a. m., morning prayer and sermon; 7:45 p. m., evening prayer and sermon.

Church of the Heavenly Rest, Clinton avenue and West Fifth street, Rev. Cortlandt H. Mallery, rector—8:00, Holy Eucharist; 9:45, Sunday-school; 11:00, matins and sermon; the rector. Fridays and Holy Days Holy Eucharist at 10:00 a. m.

St. Stephen's Church, Netherwood—Service at 11 a. m.; morning prayer and sermon, (Holy communion first Sunday of each month); Sunday-school in the Parish House at 9:45. A cordial invitation is extended to all.

St. Mark's Mission for Colored People—Masonic building, St. Mary's avenue—Evensong and sermon Sundays at 8:00 p. m.; Holy Eucharist second Sunday in the month at 9:00 a. m.; Sunday-school in Parish House, Sundays at 10:00 a. m.

Methodist Episcopal.

First—Rev. Dr. Charles M Anderson, pastor—9.45, Sunday-school, 11 a. m., preaching; 7:45 p. m., preaching; Epworth League at 7.

Monroe Avenue Church — Rev. Dr. D. B. F. Randolph, pastor—8:45, new members class; 10:45, preaching; 9:30, Sunday-school; school; Men's Bible class; 2:30, probation class; 7:00, Epworth League service; 8, preaching; church class Wednesday at 3:30; prayer service at 8:00.

Grace Church — Rev. C. C. Cain, pastor—Sunday-school, 9:45; preaching service, 11 a. m., with probationers' class immediately following; Epworth League at 7:00; preaching service at 7:45.

Mt. Zion A. M. E. — Rev. J. W. P. Collier, pastor—11, preaching; 12:15, class meeting; 6:45, Christian Endeavor Society meeting; 8:00, preaching.

Roman Catholic.

St. Mary's—Rev. Bernard M. Bogan, rector—Masses, 6:30, 7:30, 8:30, 9:30, 10:30 a. m.; vespers at 3:30.

St. Joseph's—Rev. William H. Miller, rector—Masses at 8:30 and 10:30 a. m.; Sunday-school at 3:00; benediction of the blessed sacrament at 3:30.

Congregational.

Congregational Church—Rev. C L. Goodrich, pastor—Preaching at 10:30; Sunday-school at 11:50. Young People's Service at 7:30.

Swedish Pilgrim Church—Rev. Gottfrid Sjoblom, [illegible] meeting; 8 p. m., preaching.

Friends.

Meeting house, Watchung avenue and Third street—Meeting First-day at 11:00.

Lutheran.

St. Peter's Lutheran—Grove street and Mercer avenue—Rev. Charles E. Moldenke in charge—9:30, Sunday-school; 10:30, preaching in English first Sunday in month.

Swedish Lutheran—Grove street and Mercer avenue—Stated supply, Rev. Karl Martin; service at 8 o'clock.

First Church of Christ, Scientist.

Babcock Building, 240 West Front street — Services, Sunday-school, 9:45; service at 11 a. m.; Wednesday, 8 p. m.; reading-room open daily from 2 to 5 p. m., except Sundays and legal holidays. Lesson sermon for tomorrow, "Matter." Golden text: Hosea 5:1: "The Lord has a controversy with the inhabitants of the land, because there is no truth, mercy, nor knowledge of God in the land."

Unitarian.

All Souls, Park Avenue—Services will be resumed on September 13 with preaching at 10:45 a. m., by Rev. H. N. Pfeiffer, who will preach as a candidate during the remainder of the month of September.

New Thought.

First Unity (New Thought) day service at 11 a. m.; abundance services daily at noon, (12); reading-room open from 9 to 6 daily. New York metaphysician in charge.

Not Classified.

Salvation Army—Adjutant and Mrs Wall, officers in charge—Public services at 10:30 a. m. and 8:00 p m.; 2:30, Sunday-school; 6:30 Young People's Legion.

Plainfield Rescue Mission—John LeMatty, superintendent — In W. C. T. U. rooms—8:00, gospel service, Sundays and every week night except Wednesdays.

Italian Mission, 409 East Third street, Aurelio R. Mangione, pastor—Morning service, 10:30; Sunday-school, English and Italian, 2:30; evening service, 8 o'clock.

[illegible] ing; 8:00 p. m., gospel address.

W. C. T. U.—Madison avenue—4:00 p. m., gospel temperance service.

International Bible Students' Association—Bible Class meets Sunday morning 10:30 for Berean Bible study, at 436 West Fifth street; Wednesday evening 8:00, prayer and testimony, 403 New street; Friday evening, 8:00, study; 436 West Fifth street; all interested in Scripture studies are invited.

THE FORUM

Plainfields United.

Editor, Plainfield Daily Press:

No time should be lost in bringing about the consolidation of Plainfield and North Plainfield. Situated as they are geographically, it cannot be denied as a business proposition that the maintenance of two distinct municipal governments is most absurd. [illegible] community. Their interests are identical; their government should be one.

Consolidation does not mean annexation. North Plainfield would still be a part of Somerset county. At the same time it would be part of the ever expanding and progressive city of Plainfield, just the same as that section known as "Netherwood" is today. To argue that the proposition would bring about great inconveniences and complications is most erroneous. Greater New York extends over five distinct counties and its government is run as smoothly as though the entire city lay in the county of New York.

Twelve years ago, factional feeling and personal spite was the major feature of the campaign. The question of consolidation was never reached. The ugly feeling engendered at that time has now largely passed away. A large percentage of those arrayed against either consolidation or annexation are outspokenly in favor of merging the two municipalities. These men contend that this ground of opposition is now removed by the formal manner in which the subject is again being taken up. The right channels are being used in steering through the subject. And there should be no delay.

A. A. CANNON.

WILL ATTEND OSWEGO NORMAL.

Miss Virginia LaPorte, of Jackson avenue, a graduate of the class of 1914 of the North Plainfield High School, leaves today for Oswego, N. Y., Normal School, to further her study and will take the teachers course. Miss LaPorte has had her application in the Trenton and Montclair schools, but the institutions are full and the waiting list is about three hundred. Oswego Normal School is considered the best institution of its kind in the East.

"LADIES' NIGHT" AFFAIR.

Somerset Council, No. 104, Jr. O. U. A. M., observed "Ladies' Night" at their meeting, last evening, when speeches and music prevailed. Selections by the Jr. O. U. A. M. orchestra was the feature of the accosion. Re-

Formerly A. T. Stewart & Co.
Broadway and Ninth, New York

The John Wanamaker Store

Store Opens at 8:30
Closes at 5:30 P. M.

ADVANCE NOTICE

We are putting the finishing touches on all pianos taken in exchange by us during the past six months, and on certain new pianos and player-pianos which we are reducing in prices for reasons which will be stated, and we shall be

Ready Tuesday Morning Next, for Our

Half-Yearly Piano Sale

—the most important event of the Fall to the music-loving people of New York. Details in the newspapers on Monday.

Entering Largely Into

The CHINA SALE

are our fine and complete stock of English and French China Plates

Service, Entree, Dessert and Bread and Butter Plates

Many savings of a third to a half.

Others are at prices which will not again be equaled for their lowness for a long time, if ever

	Wedgwood Per dozen	Royal Doulton Per dozen	French Per dozen
Service	$20, $42.50, $65, $75	$18, $26, $30, $42	$8.40, $15, $21, $30
Entree	$16	$15, $20, $28, $30	$7.50, $10.80, $15, $24
Bread and butter	$10	$10.80, $15, $24, $30	$4.80, $12, $18, $21
Dessert		$13.50, $24, $30	$6, $9, $15 to $36

New Shipments of Cut Glass---Monday

To be sold at a quarter to half below our regular prices.

Tall compotes, $2.25, $3.50, $5 each.
Flower vases, $2, $3.50 and $5 each.
Sugars and creams, $1.75, $3, $4.50 pair.
Celery trays, $2, $3.50 and $5 each.
Punch bowls on stands, $8.50 and $10 each.
Bowls, $3, $4, $5 and $7.50 each.
Water tumblers, $3, $5 and $6 dozen.
Bon bon trays, 60c, $1 and $1.50 each.

A splendid variety of American Dinner Sets at $7.50, $10, $12 set

Dinner Sets

Theo. Haviland

108 piece dinner sets, 4 size plates, including bread and butter plates. Four border decorations and solid gold handles.
$40, regularly $60 $52.50, regularly $70

Redon

108 pieces, two border designs, with solid gold handles, $42.50, regularly $65.
108 pieces, with fine border designs, and stippled gold handles, $32.50, regularly $50.

From Bavaria

Dinner sets of 108 pieces, four sizes plates and four meat dishes, fine border designs with gold-trimmed handles; $25, regularly $35.

Second Gallery, New Building.

Monday Starts Another Week of Economy for the Housewife---the Third Week of the September Sale of Wanamaker Housewares

Prices are now 10 to 50 per cent. less than regularly.

The merchandise is the good kind that the Wanamaker Housewares Store sells twelve months of the year.

Everything for the kitchen, bathroom fixtures and all kinds of modern household devices are included in the sa

Subway floor, New Building.

Important Collection of the Fine Moravian Table Linens

¶ The satin texture of these linens is a Moravian secret. Other linen weaving nations have their specialty. Nothing, however, is quite like the peculiar and beautiful texture of the Moravian linens. It not only delights the eye, but satisfies the purchaser because the linens hold their luster and they wear well.

¶ Sixty or more patterns will be shown in these fine linens on Monday. Majority are exclusive with this store. Nearly all are entirely new. Some of the patterns:

Cherry Lily, Druide Notre Dame Eglatine, Stars and Stripes Du Barry Orange blossom Hirondelles, Renaissance Sphinx Melusine Marie Antoinette

2 x 2 yard tablecloths, $4.75 to $28. 2 x 3 yard tablecloths, $7.50 to $21.
2 x 2½ yd. tablecloths, $6.25 to $18.75. Napkins, $5, $6.75 and up to $43 dozen.

Linen Store, First floor, Old Building.

COMING! A Sale of American Rugs

which, in numbers and values, will rank at the top of the Year's Events in floor-coverings.

Six Carloads

have just arrived in New York. More coming. As soon as we an get the rugs on our selling floors—in a few days—the sale will begin.

Due announcement will be given to the public of date and details.

The Rug Store, Fourth Gallery, New Building.

The World Set Free!

By H. G. Wells

Copyright 1914, by H. G. Wells.

CHAPTER IX.

The Ending of War.

THAT conference upon the Brissago meadows was one of the most heterogeneous collections of prominent people that has ever met together. Principalities and powers, stripped and shattered until all their pride and mystery were gone, met in a marvelous new humility. Here were kings and emperors whose capitals were lakes of flaming destruction, statesmen whose countries had become chaos, scared politicians and financial potentates. Here were leaders of thought and learned investigators dragged reluctantly to the control of affairs. Altogether there were ninety-three of them, Leblanc's conception of the head men of the world. They had all come to the realization of the simple truths that the indefatigable Leblanc had hammered into them, and, drawing his resources from the king of Italy, he had provisioned his conference with a generous simplicity quite in accordance with the rest of his character and so at last was able to make his astonishing and entirely rational appeal. He had appointed King Egbert the president. He believed in this young man so firmly that he completely dominated him, and he spoke himself as a secretary might speak from the president's left hand, and evidently did not realize himself that he was telling them all exactly what they had to do. He imagined he was merely recapitulating the obvious features of the situation for their convenience. He was dressed in ill-fitting white silk clothes, and he consulted a dingy little packet of notes as he spoke. They put him out. He explained that he had never spoken from notes before, but that this occasion was exceptional.

And then King Egbert spoke as he was expected to speak, and Leblanc's spectacles moistened at that flow of generous sentiment, most amiably and lightly expressed. "We haven't to stand on ceremony," said the king, "we have to govern the world. We have always pretended to govern the world, and here is our opportunity."

"Of course," whispered Leblanc, nodding his head rapidly, "of course."

"The world has been smashed up, and we have to put it on its wheels again," said King Egbert, "as it is the simple common sense of this crisis for all to help and none to seek advantage. Is that our tone or not?"

The gathering was too old and seasoned and miscellaneous for any great displays of enthusiasm, but that was its tone, and with an astonishment that somehow became exhilarating it began to resign, repudiate and declare its intentions. Firmin, taking notes behind his master, heard everything that had been foretold among the yellow broom come true. With a queer feeling that he was dreaming, he assisted at the proclamation of the world state and saw the message taken out to the wireless operators to be throbbed all around the habitable globe. "And next," said King Egbert, with a cheerful excitement in his voice, "we have to get every atom of carolinum and all the plant for making it into our control."

Firmin was not alone in his incredulity. Not a man there who was not a very amiable, reasonable, benevolent creature at bottom. Some had been born to power, and some had happened upon it. Some had struggled to get it, not clearly knowing what it was and what it implied, but none was irreconcilably set upon its retention at the price of cosmic disaster. Their minds had been prepared by circumstances and sedulously cultivated by Leblanc, and now they took the broad, obvious road along which King Egbert was leading them with a mingled conviction of strangeness and necessity. Things went very smoothly. The king of Italy explained the arrangements that had been made for the protection of the camp from any fantastic attack. A couple of thousand of aeroplanes, each carrying a sharpshooter, guarded them, and there was an excellent system of relays, and at night all the sky would be searched by scores of lights, and the admirable Leblanc gave luminous reasons for their camping just where they were and going on with their administrative duties forthwith. He knew of this place because he had happened upon it when holiday making with Mme. Leblanc twenty years and more ago. "There is very simple fare at present," he explained, "on account of the disturbed state of the countries about us. But we have excellent fresh milk, good red wine, beef, bread, salad and lemons. In a few days I hope to place things in the hands of a more efficient caterer."

The members of the new world government dined at three long tables on trestles, and down the middle of these tables Leblanc, in spite of the barrenness of his menu, had contrived to have a great multitude of beautiful roses. There was similar accommodation for the secretaries and attendants at a lower level down the mountain. The assembly dined as it had debated, in the open air, and over the dark crags to the west the glowing June sunset shone upon the banquet. There was no precedency now among the ninety-three, and King Egbert found himself between a pleasant little Japanese stranger in spectacles and his cousin of central Europe and opposite a great Bengali leader and the president of the United States of America. Beyond the Japanese was Holsten, the old chemist, and Leblanc was a little way down on the other side.

The king was still cheerfully talkative and abounded in ideas. He fell presently into an amiable controversy with the American, who seemed to feel a lack of impressiveness in the occasion.

It was ever the transatlantic tendency, due no doubt to the necessity of handling public questions in a bulky and striking manner, to overemphasize and overaccentuate, and the president was touched by his national failing. He suggested now that there should be a new era, starting from that day as the first day of the first year.

The king demurred.

"From this day forth, sir, man enters upon his heritage," said the American.

"Man," said the king, "is always entering upon his heritage. You Americans have a peculiar weakness for anniversaries—if you will forgive me saying so. Yes, I accuse you of a lust for dramatic effect. Everything is happening always, but you want to say this or this is the real instant in time and subordinate all the others to it."

The American said something about an epoch making day.

"But surely," said the king, "you don't want us to condemn all humanity to a world wide annual Fourth of June forever and evermore on account of this harmless necessary day of declarations? No conceivable day could ever deserve that. Ah, you do not know, as I do, the devastations of the memorable! My poor grandparents were—rubricated. The worst of these huge celebrations is that they break up the dignified succession of one's contemporary emotions. They interrupt. They set back. Suddenly out come the flags and fireworks, and the old enthusiasms are furbished up—and it's sheer destruction of the proper thing that ought to be going on. Sufficient unto the day is the celebration thereof. Let the dead past bury its dead. You see, in regard to the calendar, I am for democracy and you are for aristocracy. All things, I hold, are august and have a right to be lived through on their merits. No day should be sacrificed on the grave of departed events. What do you think of it, Wilhelm?"

"For the noble, yes, all days should be noble."

"Exactly my position," said the king, and felt pleased at what he had been saying.

(To be continued.)

German Valley. and Chester

The Woman's Home and Foreign Missionary Society of the German Valley Lutheran church held its September meeting, Thursday, with Mrs. Lewis Dufford, matron of the Morris county almshouse. The inmates of the institution were treated to cake by the society. Mrs. Dufford lived in German Valley until she was appointed to her present position.

Mrs. George C. F. Haas, of New York, is spending several days with her sister, Mrs. William T. Swackhamer, of German Valley.

Mr. and Mrs. John C. Welsh, of German Valley, concluded a visit Thursday to Dr. and Mrs. Chalmers L. Crist, of Plainfield.

Mrs. Ralph W. Carlisle, of Stanhope, is spending the week-end with her parents, Mr. and Mrs. William Dee, of Chester.

Hunterdon County.

A surprise party was given Mrs. Melvill Walters, Wednesday night, at her home in Glen Gardner, it being her birthday.

The Langon Engineering and Construction Company, of Jersey City, has been given the contract to build an addition to the dining hall and erect an infirmary at the New Jersey Sanitarium for Tuberculous Diseases on Mt. Kipp, Glen Gardner. The work of excavation was commenced Thursday.

J. Martin Alpaugh, of Annandale, is running the rural delivery mail route from the Annandale postoffice in place of Willard Jones, who is taking a vacation.

Miss Ina B. Morce, of Annandale, is in Washington, D. C., attending a college of music.

The quarterly convention of the Hunterdon County Patriotic Order Sons of America will be held in the rooms of Camp No. 133, Annandale, tonight. Officers will be elected.

Mrs. John Staats, of Little York, has as her guests Miss Jennie Bowers, of Chatham, and Miss Violet Beerbower, of Jersey City.

Whitehouse

Mrs. Eunice E. Perry returned to Whitehouse Station Thursday after a visit to relatives at Lebanon.

The celebration of the seventy-fifth anniversary of the Methodist Episcopal church at Lebanon will be continued this evening, when there will be an assembly of young people. The Epworth League and the neighboring young people's socieites will attend. The special address will be delivered by Rev. Dr. C. E. Scudder, pastor of the Trinity Methodist Episcopal church at West New Brighton, Staten Island. This will be followed by a social hour in the lecture room of the church.

George H. Dalley returned to Plainfield Thursday after a visit to Mr. and Mrs. Ross Burdette in East Whitehouse.

Mrs. Andrew J. Shampanore and daughter, Miss Carolyn Shampanore, and son, Norman Shampanore, of Plainfield, are visiting Mr. and Mrs. George W. Shampanore, at Whitehouse Station.

Mrs. Lena Best returned to Stanhope Thursday after a visit to Mr. and Mrs. John Philhower at Mt. Rose, near Peapack.

Mr. and Mrs. Elias Doremus returned to Hop Bottom, Pa., Thursday, after a visit to Mr. Doremus' parents, Mr. and Mrs. John Doremus, at Mt. Rose, near Peapack.

Mrs. Ira Sherrer, of Gladstone, is spending a week with relatives in Bayonne and Newark.

James Smith, of Verona, is at his former home at Peapack and Gladstone.

Stanley Wingett, of Verona, is a guest of relatives at Peapack and Gladstone this week.

Mr. and Mrs. W. C. Horton returned to Peapack Thursday, after a visit at Asbury Park.

Mrs. George W. Morris, of Gladstone, is visiting Mrs. Theodore Hill, at Mendham.

Miss Elizabeth Philhower, of Parsippany, is spending the week-end at the home of William Philhower, at Gladstone.

Mr. and Mrs. Hugo Hoffstetter are at their home near Whitehouse Station, after a stay of a month in Boston. Mr. Hoffstetter was taken suddenly ill while there and they were obliged to return before they had intended to. He is now recovering.

John J. Dalley returned to Brooklyn Thursday, after a visit to Mr. and Mrs. Peter P. Schomp, at Readington.

Miss Emma Warren, of Newark, is spending a week at her former home at Readington.

High Bridge-Califon.

Goble W. Blaine, of Little Brook, sold his farm stock and implements at public sale today and will move his family next week to Califon, where he will engage in the clothing business, succeeding Frank Pill.

Wilson Worman, of Califon, resumed his studies at Hartwick College, Hartwick, N. Y., this week.

Mrs. David E. Philhower is ill at her home in East Mill street, Califon.

Mrs. John D. Alpaugh, of High Bridge, is spending a fortnight with her son-in-law and daughter, Mr. and Mrs. Michael C. Lloyd, of Newark.

Somerville

Mr. and Mrs. John Huber are spending several days at Niagara Falls.

Mr. and Mrs. William S. McClue, of Middaugh street, are at Atlantic City.

Mrs. John Van Doren, of Washington, is a guest of her daughter, Mrs. Samuel Allen.

Mr. and Mrs. John Houston Brown, of West Cliff street, are spending two weeks at Avon.

Miss Mary Brokaw returned Thursday to her home in Somerville after spending a month in Pluckemin.

Roger Whitaker, of Washington, is a guest of Dr. and Mrs. Robert W. Rogers, of South street.

Charles W. Brokaw, of East Main street, is in the South for a month.

Mr. and Mrs. William P. Snyder are home from Manasquan, where they spent the summer.

Mrs. George Thompson is in Harrisburg, Pa.

Mr. and Mrs. Claremont W. Masker, of Pittsfield, Mass., are guests of the fomer's parents, Mr. and Mrs. James Masker, of Mercer street.

Rev. and Mrs. John W. Shearer, who have been spending several months at Spout Springs, Va., returned to their home in Somerville, Thursday.

Watchung.

There will be, as usual, three services in the Mary E. Wilson Memorial Union church tomorrow. Sunday-school will be held in the morning at 9:30 o'clock; the morning church service will begin at 10:45, and the evening service at 7:45; Harold W. Schenck will be in charge.

The Ladies' Auxiliary, of the North Plainfield Township Improvement Society, held a successful "Dutch" supper, Thursday evening, in the Improvement Society hall. A large number of people enjoyed the supper, which began at 6 o'clock and lasted until 8 o'clock, after which the floor was cleared and dancing continued until a late hour. The hall and tables were prettily decorated with autumn foliage and flowers. Those who were in charge of the different booths were: Pie, Mrs. E. Kingmann and Miss M. Cass; coffee, Mrs. F. Bodin and Mrs. E. Cass; ice cream Mrs. G. W. Schmidt and Mrs. M. H. Cleaves; salads and ham, Mrs. H. Texier; sauerkraut, frankfurters and rolls, Mrs. G. A. Schmidt; baked beans and fixings, Mrs. DeHaas. Mrs. W. Pattie acted as floor manager while a number of the younger set acted as waiters and waitresses. Music was furnished for dancing by Miss Margaret Walsch, of Plainfield.

—Advertise in the Daily Press.

Of Interest to Women and the Home

ANTI-SUFFRAGE

Conducted by Plainfield Branch New Jersey Association Opposed to Woman Suffrage.

Of course we are all thinking and talking of the war and its accessories, and women are taking their part in the discussion. Naturally women's thoughts immediately turned to the practical question of how they could best help in this time of trial. And so the Peace parade was organized so that women could express themselves as opposed to war and its attendant horrors. Others who saw no particular gain in such an expression turned to the essentially womanly organ of help "ready" as Jacob Riis said of the Consumers League "to their hand"—the Red Cross work, as did the paraders after they had expressed themselves, and very efficient work they are doing. But doesn't it seem a little incongruous for the people who are pleading for peace almost "on any terms" to quote from the Peace party in our own Civil War to be still demanding contributions to a "war chest" of $50,000. It is no wonder that women are accused of having no sense of humor. This is not the place to discuss the question whether women would, if in power, act as a deterring force against war. As I look back on our own great war and remember the self-renouncing zeal with which the women of both North and South encouraged their men to fight for their country, when I read of the patriotic conduct of the women of England, France and Germany, I am not so sure that women, any more than men are willing to sacrifice honor and patriotism for peace alone. To us, standing aloof, the war seems criminal—but the people of the countries involved have been brought to feel that their country's life and their country's honor is involved in the strife and so they cheer departing troops and prepare for their part in war—patient suffering.

And meanwhile the woman's army—the Red Cross—has entered the field. And what an illustration it is of the way in which women can work most efficiently. The Red Cross ship has gone bearing relief not to those with whom we are in close sympathy only, but to all the belligerents alike. The Red Cross has no nationality; it asks and obtains the means of relieving suffering from people of the most diverse sympathy, and this because they work for a cause, not a nation or party. That is the way in which so much of our social reform work has been accomplished by women who, having no political affiliations, can ask from all parties aid in their work. And it is a significant fact that the women who have been found leaders in social reform have almost all worked in States where they had no vote. Many of them, as we all know, fancy they could work more efficiently with the vote, but the fact remains the same that the work is being very thoroughly done without it.

Speaking of efficiency a clever fable in Life puts one side of the question very amusingly. It tells of a business firm, the partners in which not satisfied with the efficiency of their employes, were discussing a remedy. The younger member urged that a larger force should be employed and pointed to the fact that they had enough applications to enable them to double their force. "Now I grant," he said, "that there are many of our present clerks who are not getting results, and it may be that amongst the new force there will be many that won't prove good workers. But if we double our force we will certainly get a good many good workers. Just look at some of those who want places."

"Yes," said the older partner, "but look at others of them."

"No matter for that, if we double our force we must get more work done."

Being young and voluble, he got his way. At the end of the year, however, results were no better. Expenses had increased out of all proportion to the increase in efficiency. The doubled force of idlers had proved an increasing hindrance to the workers and the experiment was abandoned. Of course, no business men would act so—they would have eliminated the idlers before employing new people. Unfortunately a government cannot act in that way. The vote once given cannot now be recalled, although in the earlier days of the country New Jersey did take the vote from the women because they used it badly. But as we can't experiment in the matter it behooves the men to consider well before they add to our electorate which really would not suffer if it could be wisely limited.

A letter on the subject of "Votes for Women" written by a man who said he was trying to study the subject in the light of its bearing on sociology was rather interesting to me on one point. The writer said the sentimental side of the question had no weight with him, and I suppose he meant the argument about the effect of suffrage on what is sometimes called "Home and Mother." I can quite understand his point of view. There are too many good wives and mothers, too many real homes in the suffrage party for us to say cavalierly that suffrage, per se, injures women. And yet when at times I become tired of argument and opposition and almost inclined to give up for the sake of quiet, something has happened to renew the conviction that suffrage and what it has come to stand for will be really hurtful to our femininity. When I read of women hissing one President of the United States, and heckling another who has granted them a hearing,—when I heard a young woman declare that she had never enjoyed herself more than when, preceded by a fife and drum, she and her companions paraded through some of the business streets of lower New York to gather an audience for the presentation of the suffrage cause,—when I heard of refined women speaking at street corners here in Plainfield,—when I read some of the extraordinary ideas taught by suffragists such as Inez Milholland Boissewain,—when I read of the Socialist red flag holding its place in a suffrage parade, I felt that if a desire for the vote led women on that road, I ought to do what little I could to block the way. It seems a sort of hysteria which will, it is to be hoped, wear itself out, if only we can convince our men that by voting against suffrage they will, indeed, be giving women what they really want—freedom from political duties.

ELIZABETH B. SYKES.

Some Cookery Suggestions

SUBSTANTIAL PEACH DESSERTS.

WITH cooler weather desserts of a more substantial character are appreciated. Delicious pies and pastries are available with late fruit. Peaches are most useful in the making of these late desserts, for the acid of the fruit is a great aid to digestion.

Nice For Luncheons.

Peach Cakes.—Take a cupful of flour, a teaspoonful of baking powder, a half teaspoonful of salt, one egg, a half cupful of milk, a half cupful of sugar, a tablespoonful of butter and six peaches. Sift the flour, baking powder and salt into a bowl; add the milk, beaten egg and melted butter and mix together. Put on large, deep pie dish. Wash, pare and halve the peaches and put on top of batter, stone side up; sprinkle with sugar. Bake in hot oven. Serve while warm with milk or cream.

Peach Cobbler.—Take one pint flour, one-half teaspoonful salt, two teaspoonfuls baking powder sifted together several times, one-quarter cupful butter rubbed in, one egg beaten and mixed with one scant cupful milk, one quarter cupful cream. Beat this batter well. Fill a granite baking dish about one-half full of pared and stoned peaches. Allow one pint of sugar to each quart of fruit; cover with batter and bake until peaches show a dark red color; cool and serve with sugar and cream.

Fritters For Tea.

Peach Fritters.—Lay the halves of ripe, tender peaches on a flat dish, sprinkle with sugar. Let stand for an hour, turning once. Dip each piece separately in batter and cook to a golden brown in deep, boiling fat. The batter should be mixed several hours before it is needed. It is made by stirring one-half cupful cold water into the well beaten yolks of two eggs. Add to this gradually an even cupful of sifted flour and a tablespoonful of olive oil. Beat vigorously for three minutes. Just before using add a pinch of salt and the whites of the eggs beaten to a stiff froth.

Baked Peach Pudding.—Take one half cupful of rice and boil in a quart of boiling water till tender. Add one cupful of granulated sugar, one tablespoonful of butter, and when the sugar is dissolved add the yolks of two eggs. Cook for one minute. Butter a pudding dish, add first a layer of rice, then a layer of peaches and so on until the peaches are all used, finishing with the rice. Add one cupful of the peach juice. Bake in a moderate oven twenty-five minutes. Take from the oven and cool. Make a meringue of two whites of the eggs and two tablespoonfuls of powdered sugar. Slightly brown in a slow oven and serve with or without sauce.

Anna Thompson

And Circles and Circles About the Nest.

Daddy's Bedtime Story—The Greatest Travelers In The World.

"DADDY, all the barn swallows are gone! I missed them today!" cried Evelyn as she and Jack clambered into daddy's lap before the big open fire.

Daddy looked at the calendar. "Yes; it is time—about the third week of September."

"But, daddy, Daddy Swallow has been gone a day or more," said Jack. "I think he might have waited for the mother and her little babies."

Daddy laughed. "That Daddy Swallow is only obeying a law of nature, Jack. You see, he helped Mrs. Swallow build the nest. He watched her while she was setting upon the eggs to see that no other birds hurt her. He also helped feed her, and then sometimes when Mrs. Swallow was tired of staying home all the time Daddy Swallow would keep house for her while she stretched her wings and looked for food.

"Then when the baby swallows peeped through the shells of the little eggs and 'Yeeped, yeeped!' for food Daddy Swallow helped Mamma Swallow hunt for big, fat, juicy worms to fill Baby Swallows' little tumtums.

"But pretty soon these children of theirs grew big—big enough, Daddy Swallow thought, to leave the home which he and Mrs. Swallow had made for them. So he and Mamma Swallow taught their little babies to fly, and then they were taught to hunt for their own worms and bugs, and if one of the babies was lazy and didn't like to fly or work, why, Mamma and Daddy Swallow just pushed his lazy little bones out of the nest.

"You see, wise Daddy and Mamma Swallow know that the only way their babies can learn to do anything is by making the effort, so they see to it that they learn to fly and earn their own living just as soon as they can.

"But, kiddies, when the babies have been taught to fly and hunt Daddy Swallow's duties are over. Mamma Swallow lingers a little longer to see that the house is left in good condition, I suppose. Anyhow, Daddy Swallow begins to grow uneasy and takes little excursions all by himself and circles and circles about the nest which was once his dearly loved home.

"Then he just has to start on his voyage to the southland. Pretty soon Mamma Swallow starts on her journey too, with the youngsters following.

"Of course there are many Daddy Swallows all wanting to go to the southland at the same time, so they gather in bands, the Daddy Swallows leading, the others, also in bands, following up the rear.

"So you see that birds are the greatest travelers in the world, for twice a year, spring and autumn, as long as they live, they change their home, flying hundreds of miles to do so."

TRUSSES

NEW FITTING ROOM

Elastic Hosiery, Supporters, Braces, KNEE CAPS, ANKLETS, Etc.

William M. Walsh

North and Watchung Avenues.

Plainfield, N. J. 'Phone 1954.

OPP. DEPOT.

805 North Avenue, Telephone 200-W.

A. Colucci

SEWER & GENERAL CONTRACTOR

Estimates Cheerfully Given.

All work warranted. Best reference

6 17 tf

ARRIVAL AND DEPARTURE OF MAILS AT PLAINFIELD POSTOFFICE.

May 20th, 1914.

NEW YORK MAILS. Arrive—5:30, 8:00, 8:40, 11:45 a. m., 1:20, 2:20, 5:00, 6:30, 8:30 p. m., 12 midnight. Close—6:30, 7:45, 10:00, 10:45 a. m., 12 noon, 2:00, 3:50, 5.45, 7:45, 9:00 p. m.

SOMERVILLE AND EASTON. Arrive—8:40, 10:45 a. m., 12:45 and 7:08 p. m. Close—6:30, 7:45 a. m., 1:30, 4:30 p. m.

PHILADELPHIA—Direct. Arrive—5:30 8:00, 9:40, 11:45 a. m., 12:30, 2:30, 7:00 p. m. Close—6:30, 11:30 a. m., 1.30, 3:50 6:50, 9:00 p. m.

THROUGH FAST MAIL FOR EAST. Close—12 noon, 2:00, 3:50, 5:45 p. m.

DIRECT THROUGH FAST MAIL FOR WEST. Close—8:30, 11:30 a. m., 1:50, 5:00 and 9:00 p. m.

DIRECT SOUTHERN MAILS. Close—6:30, 11:30 a. m., 1:30, 7:00 and 9:00 p. m.

PENNSYLVANIA. West of Easton. Close—6:30 a. m., 1:30, 5:00, 7:00 p. m.

ELIZABETH—Direct. Arrive—5:30, 8:40 a. m., 1:20, 2:00, 5:30 p. m. Close 7:45, 10:00 a. m., 12 noon, 5:45, 9:00 p. m.

NEWARK—Direct. Arrive—5:30, 8:45 a. m. 1:30, 2:30, 5:30 p. m. Close—6:30, 7:45, 10:45 a. m., 12 noon, 2:00, 3:50, 5:45, 9:00 p. m.

WATCHUNG. Arrive—1:00, 6:45 p. m. Close—9:00 a. m., 5:30 p. m.

WARRENVILLE. Arrive—1:00 p. m. Close—9:00 a. m.

SUNDAY MAILS. Office open from 9:30 to 10:30 a. m.

A. E. HOAGLAND, P. M.

—It pays to use the advertising columns of the Press.

L. Moraller & Son

WATCHMAKERS and JEWELERS

WATCHES, CLOCKS and JEWELRY

Fine Watch and Clock Repairing a Specialty.

219 Park Ave. Plainfield, N. J.

FLOORS

HARDWOOD AND PARQUET.

Old Floors Refinished.

S. E. WARD & CO.

108 Depot Park, Manning Building.

Plainfield, N. J. 'Phone 322-R.

EDUCATIONAL.

The Hartridge School

202 WEST SEVENTH STREET,

Corner of Arlington Avenue,

Will be re-opened September 23th.

A private school carefully graded throughout. Special arrangements for children not prepared for regular grades. Number in each class limited. Modern equipment. Eighteen instructors. Special teachers of French, German, Art, Music, Calisthenics and Dancing.

MONTESSORI and OUTDOOR CLASS for children under six years.

ELEMENTARY DEPARTMENT seven grades.

Boys received in lower grades.

ACADEMIC DEPARTMENT five grades.

General and College Preparatory Courses. Certificate admits to Smith, Vassar and Wellesley.

GYMNASIUM

Regular morning classes in Calisthenics and Aesthetic Dancing. Special afternoon classes in Gymnastics, Basket-ball, Fencing and Hockey.

Emelyn B. Hartridge, A. B., Principal.

For circulars or for further particulars address

Miss Hartridge, Oakwood, Tel. 35.

MR. LEAL'S SCHOOL FOR BOYS

Will Be Re-opened on

WEDNESDAY, SEPTEMBER 16

Main School, 433 W. Front St.

Junior School, 450 W. Seventh St.

JOHN LEAL, Principal.

C. D. WARDLAW, Associate Principal.

9 8 tf

Plainfield Seminary

A PRIVATE SCHOOL FOR GIRLS

Will Re-open On

THURSDAY, SEPT. 24

PRIMARY AND ACADEMIC DEPARTMENTS

COLLEGE PREPARATORY

ISABEL S. ARNOLD, Principal

Miss Sarah Palmer

Teacher of Artistic Piano

Playing, Harmony, Musical Form, Analysis, etc.

Studio at the residence of Mrs. Harriott, 713 Watchung avenue, Plainfield. Pupils beginning study before October 1st will receive four extra lessons without charge.

9 12-19-26.

Ninteenth Season.

MR. FREDERICK F. DAWES

Assistant Teacher with Mr. T. George Dodwertt 12 East Forty-ninth Street, New York

CLASSES FOR DANCING AND POLITE TRAINING

AT SEMINARY HALL

PLAINFIELD, N. J.

Commencing Tuesday, October 13, 1914 9 8 2mo

Miss Rae Pla de Villars

Will reopen her school for young children at 95 GROVE STREET, NORTH PLAINFIELD, on Monday, September 28, 1914. Unspared individual attention. 9 9 1mo

VIOLIN INSTRUCTION

GEO. C. M. SMITH

Tenth Season

51 CRAIG PLACE. TEL. 740-J.

9 15 1mo

HOTELS.

HOTEL WALDORF

HENRY WINDHAM, Prop.

EAST FRONT STREET.

Gottfried Krueger's Extra Beer on draught. Imported Wines, Liquors and Cigars. Hotel accommodations and private Dining Room.

HOTEL SOMERSET

Newly Painted and papered throughout. Table Board and Rooms by Day or Week.

Piel Bros. and Kruger's Beer on draught.

W. G. FEASTER, Proprietor.

97 Somerset Street Tel. 991

WEINMAN'S CAFE

GENERAL NEWS TICKER.

Stock quotations.

Up to the Minute.

'PHONE 1527.

PAINTERS AND DECORATORS.

JAMES C. HANSEN

DECORATOR

DEALER IN

PAINTS, OILS, GLASS, VARNISHES, Etc.

141 East Front St., Plainfield, N. J.

Distributor of John W. Masury & Son's Pure Colors Ready Mixed Paints, Etc.

PHONE YOUR ADS

1300

ONE CENT A WORD

3COOP, THE CUB REPORTER — ORDERS IS ORDERS — BY "HOP"

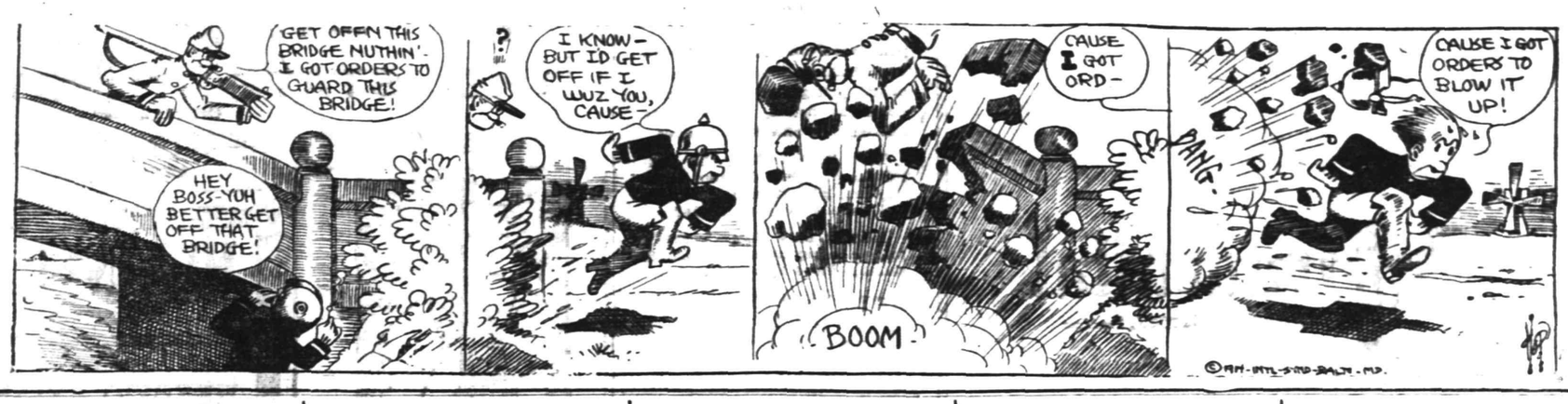

NEW JERSEY CENTRAL

TRAINS LEAVE PLAINFIELD.

For New York—2:10, 3:41, 5:48, (5:52 except holidays), 6:27, 6:55, 7:22 (7:26 except holidays), 7:41, 7:44, (7:55 except holidays), 7:56, 8:12, 8:30 (except holidays), 8:36, 8:42, 8:59, 9:29, 9:53, 10:26, 11:27, 11:52 a. m.; 12:34, 12:58, 1:44, 2:25, 2:39, 2:55, 3:12, 4:01, 4:13, 4:36, 5:39, 6:25, 6:47, 7:41, 8:27, 9:27, 9:30, 10:15, 10:36, 11:43 p. m. Sunday—2:10, 3:41, 5:40, 7:23, 7:58, 8:52, 9:34, 9:49, 10:37, 11:42 a. m.; 12:39, 12:58, 1:28, 2:09, 2:15, 2:55, 3:17, 4:29, 5:34, 7:14, 8:13, 8:27, 8:55, 8:59, 9:27, 10:21, 10:36 p. m.

For Newark—5:08, 6:27, (7:05 through train to Newark), 7:41, 8:36, 9:29, 10:26, 11:27 a. m., 12:34, 12:58, 1:44, 2:39, 2:55, 4:13, 4:36, 5:39, 6:25, 6:47, 7:41, 8:27, 9:30, 10:36 p. m. Sunday—7:23, 8:52, 9:34, 10:37 a. m.; 12:39, 12:58, 1:28, 2:09, 2:55, 3:17, 4:29, 5:34, 7:14, 8:13, 8:35, 8:39, 9:27, 10:36 p. m.

For Easton, Bethlehem, Allentown and Mauch Chunk—5:18, *8:20, 9:44, 11:27 a. m., 2:00, 3:41, 5:44, (6:39 to Easton) p. m. Sunday—5:19, *9:44, 10:57 a. m., 1:58, 5:44, 7:05 p. m.

For Wilkesbarre and Scranton—5:18, 9:44 a. m., 5:44 p. m. Sunday, 5:19, 10:57 a. m., 5:44 p. m.

For Red Bank, Long Branch and Asbury Park, etc.—3:41, 8:12, (9:29 Red Bank), 11:27 a. m., (12:34 Saturday only), (12:58 Red Bank only), (3:12 Red Bank only), 4:36, 6:25, 8:27, 11:43 p. m. Sundays—3:41, (7:58 Red Bank only), 8:52 a. m.; (9:30 Red Bank only), (2:15 Red Bank only), 3:17, (8:13 Red Bank only), 8:35 p. m.

For Atlantic City—3:41, 9:29 a. m. (12:34 Saturdays only), 3:12. Sunday—9:40 a. m. 2:15 p. m.

For Philadelphia—6:28, 7:39, 8:45, 10:45, 11:53 a. m., 12:42, 1:54, 2:45, 5:12, 6:44, 8:47, 9:46, 10:48 p. m., 1:20 a. m. Sunday—5:19, 8:45, 9:39, 9:57, 10:39, 10:43, 11:41 a. m., 12:42, 1:44, 2:45, 3:42, 4:39, 4:56, 5:35, 6:39, 6:44, 8:47, 9:46, 10:55, 11:54 p. m., 1:20 a. m.

For Baltimore and Washington, Daily—8:45, 10:47 a. m., 12:42, 2:45, 6:44, *Except Mauch Chunk. 6-4-14

FLOORS

Laying, Scraping, Finishing, Refinishing of Thin and Heavy Hardwood and Softwood Flooring. Estimates Cheerfully Furnished.

GEO. E. WATT
314 NEW ST. Tel. 966-W

Order Now

SHADE, ORNAMENTAL AND EVERGREEN TREES AND FLOWERING SHRUBS.

Perennial plants for borders. We have the stock and competent men to plant them for you.

Pay a visit to our Landscape Superintendent or let us submit plans and suggestions.

Charles L. Stanley
Store 159 E. Front St. Phone 928
Greenhouses South Ave. Phone 331-J

A. M. RUNYON & SON,

UNDERTAKERS
402 Park Avenue. Telephone No. 40. Office open day and night. Office of Hillside Cemetery. New York office—50 Great Jones St. Tel. call 3345-Spring. New York Embalmers License—1220. New York Registered Licensed Undertaker No. 515.

T. A. MOORE

UNDERTAKER
612 E Sixth St.
Tel. 741-R

Estab. 1868 Tel. 2354

J. J. & C. A. HIGGINS

UNDERTAKERS.
Private Funeral Chapel
109-111 West Fourth Street
Auto Cortege for Long Distance.

Established 1872.

P. CASEY & SON,

Undertakers and Embalmers.
Office 110 Park Ave. Telephone 2331 Residence 417 W. 3rd St.
N. Y. Office, 10 E. 22nd St. Tel. 2094 Gramercy

H. DeMOTT

UNDERTAKER.
56 Somerset St. 'Phone 1128-W

L. L. MANNING & SON,

STEAM GRANITE WORKS
Corner Central Ave. and West Front St. Opposite First Baptist Church.

CLASSIFIED RATES.

One cent a word for first insertion, one-half a cent a word for each subsequent insertion of the same advertisement for less than one month. Fifty cents a line for one month. **Double Charge for Capitals. No advertisement received for less than 10 cents. No display or black face type used in this column.**

The Plainfield Daily Press cannot give information regarding advertisements for which answers are to be sent care of the Press. Persons replying to office addresses must mail or leave written answers as stated in advertisement.

DIED.

WIDMAYER—On Thursday, September 17, 1914, Victoria A., widow of George F. Widmayer, in her 55th year.

Funeral services at her late residence, 341 Watchung avenue, on Sunday, September 20, at 2:30 p. m. Interment at Metuchen, New Jersey.

FOR SALE OR TO LET.

FOR SALE OR TO RENT—House and large barn, house 9 rooms, all improvements, large lot 65x215 ft.; numerous fruit trees and grape vines. Reason for selling moving to Harburger property on West Front street. J. Sachar, 612 West Front street. 6 27 tf

ROOMS AND BOARD.

FURNISHED room with board 440 West Front street, 'phone 418-M. 9 16 1mo

TWO large, sunny rooms on second and third floors, with board. Mrs. Berrien, 602 Madison avenue. 9 12 tf

TWO furnished rooms, nicely located, heated. 75 Westervelt avenue. 9 17 3

LARGE front room with board in private family. 149 Crescent avenue, 'phone 447-J. 9 14 12

MONEY TO LOAN.

MONEY TO LOAN on bond and mortgage. J. T. Vail. 8 20 tf

$6,000 TO LOAN at 5 per cent. W. H. Abbott, 134 North Ave. 5 7 tf

MONEY TO LOAN on mortgage. H. R. Linbarger, 146 Park avenue; 'phone 1515. 9 17 tf

MONEY TO LOAN on mortgage Manning & Curtis, 106 Depot Park 10 14 1

MONEY TO LOAN on bond and mortgage. Mulford, opposite depot 12 28 1

LOST AND FOUND.

GOLD watch chain lost on Front street Friday morning. Return to 218 East Front street. 9 18 3

LOST—White maltese terrier dog, answers to name of Lumpy; last seen on Netherwood avenue near Second street; suitable reward to finder. Return to 1111 East Front street. 9 18 2

LOST—Will the person who found pair football shoes on Park avenue, Friday, please leave same at Plainfield High School.

EMPLOYMENT AGENCIES.

MURRAY'S Employment Registry office, 326 West Front street, near Grove street, for reliable help only. we always have good situations for such and only charge a very moderate fee. 'Phone 666. 3 6 tf

MRS. KELLER'S Employment Agency, 22 Somerset place; all nationalities; 'Phone 1724. 2 2 tf

AUTOMOBILES TO HIRE.

SEVEN passenger touring car for hire. 'Phone 389-R. 9 3 1mo

SITUATIONS WANTED—FEMALE.

WANTED—Position as chambermaid and waitress. Call 446 West Fifth street. 9 17 3

POLISH woman wishes laundry work by day. 619 South Second street. 9 17 3

WANTED—By good white laundress, laundry work or cleaning, good references. 1041 South Second street. 9 16 4

WANTED—Housework in a small family, no washing; good waitress. Inquire 18 Steiner place, North Plainfield.

TWO girls wish positions together, one as cook, other chambermaid and waitress. 814 Richmond street. 9 18 3

POLISH girl wishes position at general housework, good references. 619 South Second street. 9 18 3

WANTED—Visiting governess or companion by young lady of refinement and experience, English branches elementary, French and German; best references. Address Plainfield, care Press. 9 18 3

FOR SALE.

GOOD driving horse for sale, or delivery. I. P. Runyon, 212 Park avenue. 9 16 tf

FOUR good working horses for sale cheap. Plainfield Ice Supply Co., 222 Madison avenue. 9 17 tf

YOUNG double yellowhead parrots, guaranteed to talk, $10. Louis McIntosh, 43 Somerset. 9 18 2

FOR SALE—Cheap, canopy top and depot carriage, both rubber tire and in excellent condition; also set single, brass mounted harness. 91 Mercer avenue, 'phone 315-R. 9 18 3

FOR SALE—300 white leghorns. W. F. Sims, 865 Clinton avenue. 9 18 4

YOUNG rabbits and hares. Louis McIntosh, 43 Somerset. 9 18 2

S. ANDREASBURG roller canaries, $5. Louis McIntosh, 43 Somerset. 9 18 2

JAPANESE nightingale, fine singer, $4. Louis McIntosh, 43 Somerset. 9 18 2

SILVER duckwing game bantams, $2 pair. 43 Somerset. 9 18 2

CONCORD grapes 50c basket, no delivery. 1008 Arlington avenue, 'phone 746-W. 9 18 2

ENGLISH thrush, fine plumage, $5. Louis McIntosh, 43 Somerset. 9 18 2

WANTED—MISCELLANEOUS.

WANTED—By the Charity Organization Society second-hand clothing for school children. Any clothing for boys or girls of school age can be used. Many children whose fathers are out of work cannot go to school unless helped with clothing by this society. Telephone 103 and a wagon will be sent to collect the packages. 9 10 12

DINING-ROOM or lunch counter privilege wanted in hotel, club, cafe or amusement places; exquisite service. L. Haslwanter, 728 West Front street. 9 17 6

AGENTS WANTED.

AGENTS—Sell guaranteed hosiery, 70 per cent. profit; make $10 daily; orders repeat regularly; best agent's seller in existence. International Mills, West Philadelphia, Pa. 8 29 tf-s

WOMEN—Sell guaranteed hosiery to friends and neighbors; 70 per cent. profit; make $10 daily; experience unnecessary. International Mills, Box 4029, West Philadelphia, Pa. 6 27 8oaw-s

HELP WANTED—MALE.

WANTED—Middle-aged man, one who can repair locks. U. B. Crane, 204 Watchung avenue. 9 17 3

BOY wanted before and after school hours. Wagner's, 121 North avenue.

HELP WANTED—FEMALE.

WANTED—Girl for general housework, Polish preferred. Apply 306 East Second street. 6 15 tf

WANTED—Cook (white); bring references to 802 Belvidere avenue.

WANTED—A competent girl to cook and assist with housework and ironing; only those having good references need apply. 672 West Seventh street. 9 17 tf

HELP WANTED—White girl for general housework. 25 Washington avenue.

WANTED—Experienced colored chambermaid and waitress, references required. Apply 506 West Seventh street.

WANTED—At once, experienced cook, white, wages $40; private family. Apply Mrs. Keller's Agency, 22 Somerset place; 'phone 1724. 9 18 2

WHITE woman as chambermaid and laundress. Mrs. Atterbury, 315 West Seventh. 9 18 2

WANTED—White cook, willing to assist with ironing. Mrs. Hatch, 202 West Eighth street. 9 18 2

STENOGRAPHER— Experienced, accurate and rapid stenographer and typewriter; permanent position; give full particulars and salary wanted; A-1. Box 9, Daily Press. 9 18 2

WANTED—White cook, Protestant, to live in country. Telephone Mrs. H. E. Butler, 1146 Plainfield. 9 18 3

WANTED—White woman for general housework, no washing. Apply 228 East Ninth street. 9 17 tf

REAL ESTATE FOR SALE.

FOR SALE—Two small houses, Nos. 660 and 662 South Second St. Apply J. T. Vail, 177 North avenue. 6 3 tf

30-ACRE FARM—Will sell as it stands with everything, chickens, horses, carriages, wagons, tools, fruit trees of every description, 11-room house, 2 barns, carriage house, wagon house, fine condition; 20 to 30 minutes walk from Plainfield, price $15,000. E. Byers, 148 North avenue.

TWO splendid building lots at South Plainfield, Amboy avenue near Plainfield avenue; $300 for the two. L. V. Walters, 357 West 34th street, New York city. 9 14 12

GOOD opportunity to secure a home on reasonable terms—for sale, ready for occupancy September 1, five double houses, 6 rooms on each floor; also three single houses, 8 rooms; all have modern improvements; corner West Front street and Giraud avenue. Inquire J. Sachar, 612 West Front street. 7 8 tf

MISCELLANEOUS.

INSURANCE, ALL BRANCHES AGENT FOR NATIONAL SURETY C. J. T. VAIL. 9 2 tf

HOME baking of all kinds made to order; light bread and self-rising bread a specialty; tea, card and luncheon parties served on short notice; excellent service guaranteed. Address Mrs. M. Reid, caterer, Richmond street, or 'phone 459-W. 9 14 1mo

SITUATIONS WANTED—MALE.

WANTED—Colored man wishes position as coachman, all around man; 8 years' reference. 617 West Fourth street. 9 17 3

FOR RENT.

TO REAL ESTATE BROKERS—76 ROCKVIEW AVENUE FOR SALE OR TO LET; GROUNDS ABOUT 140x450; BRICK HOUSE; 12 ROOMS, LARGE GARAGE, ETC. FOR FURTHER PARTICULARS AND PHOTOS PLEASE ADDRESS CHARLES HARMS, 17 SOUTH STREET, NEW YORK. 9 19 6

4 AND 5 room apartment to let or Webster place, near Seventh street with improvements. Call 770 Woodland avenue. Tel. 1687-W. 10 28 tf

FOR RENT.

HOUSES, $12 to $50; flats, $10 to $30; stores, $7 upwards. D. McInnes, 824 West Third street, Tel 1198-W. 6 30 tf

TO LET—Three rooms and bath, improvements. 665 East Sixth St. 9 17 3

FLAT TO LET—New two-family house, all improvements; just completed. 1222 West Third street near Clinton avenue. 9 2 1mo

HOUSE TO LET—Desirable, centrally located house on East Second street. Address Central, care Daily Press. 9 14 6

FOR RENT—Three furnished rooms for light housekeeping, $1.75 per week. 87 Somerset street. 9 18 2

TO RENT—A very pleasant room in a desirable house and location. L. M., care Press. 9 18 6

ATTRACTIVE apartment for rent, third floor three-family house, 812 Leland avenue, Netherwood section; five rooms, all improvements; reasonable rent to adults. Harvey R. Linbarger, 146 Park avenue, telephone 1515. 9 18 3

FOR RENT—7-room house, all latest improvements, hot water heat, $25; also 7-room house, part improvements, $17. D. F. Dugan, 511 East Seventh street. 9 18 tf

FOR RENT—Barn, suitable for horses and carriages or automobiles, on East Fifth street near Park avenue. Apply Wm. A. Coddington, 212 Park avenue. 9 17 3

TO LET—House (5 rooms) 508 West Third street, rent $12. Apply Wilson, 125 Elmwood place. 8 17 tf -m-w-s

MODERN house, Woodland avenue corner Park lane, nine rooms, all improvements. Apply to agents or H. A. Bonn, 160 East Front street. 9 5 tf s-tu-th

TO LET—One-half new semi-detached house, all improvements; Henry place, Netherwood; six rooms and bath; rent low to good tenants. C. M. Church, 710 East Front street. 9 17 6

TO RENT—8-room house, all improvements, large lot, well shaded; low rent to good tenant. Inquire C. Van Herwerden, 1312 South avenue. 9 5 tf

TO LET—Four rooms, rent reasonable. 402 West Third street. 9 2 tf

SIX-ROOM flat to let, all improvements; centrally located. Apply Neuman Brothers, Watchung avenue and Fifth street. 8 24 tf

TO LET—Two furnished rooms to let for light housekeeping. 308 East Front street. 9 19 3

FOR RENT—8-room house, all improvements, 37 Grove street. Inquire Manning's Marble Works.

FOR RENT — Large, pleasant rooms connecting with bath. 313 West Sixth street. 9 19 6

FOR RENT— rooms, very cheap. J. Manley, 321 Park avenue. 8 20 tf

TO LET—Six-room apartment, all improvements. 416 East Fifth street. 8 11 tf

TEN-ROOM house, 418 East Second street; all improvements. William Newcorn. 9 11 tf

MOVING PICTURE OR STERE OPTICON SHEET FOR RENT; big enough for the largest hall. Apply Daily Press office. tf

TO LET—5 room apartment, central location; all improvements. Inquire 306 East Front street. 4 25 tf

TO LET—Office in the Kresge building, 130-138 West Front street; every improvement, rent reasonable. Chas. H. Lyman & Son, 220 Park avenue. 5 9 tf

FOR RENT—Large corner store and office in the Depew building, corner of Park and North avenues Chas. H. Lyman & Son, 220 Park avenue. 5 9 tf

WE WILL RECEIVE EVERY DAY THIS WEEK

200 Baskets Fancy Alberta Peaches

ESPECIALLY FINE FOR CANNING.

ALSO

Fine Bartlett Pears

NEUMAN BROS.
GROCERS
Watchung Ave. and Fifth St. Telephone 760
Efficient and Rapid Delivery Service to All Parts of the City

Mono Storage

WAREHOUSE
North Avenue
OPP. FREIGHT HOUSE
125 East Front Street

HAND'S EXPRESS CO.

OLD RELIABLE
STORAGE
All Rooms Separate, Light and Dry
Furniture Packed and Shipped
Office 69 Somerset St. 'Phone 541

MURRAY'S STORAGE WAREROOMS

THE OLDEST IN THE CITY.
AT 326 TO 332 WEST FRONT ST.

Near Grove St.; all the rooms are separate, airy and dry; large and small, at very moderate prices. Many years' experience in buying, selling, handling, packing and appraising goods.

Auction Rooms at 326 West Front Street.

R. Murray, Auctioneer, 326 West Front St. Phone 666

AUCTIONEERS.

The Leading
Auctioneers
W. A. SCHORB & CO.
Also Dealers in Second Hand Furniture—Bought and Sold.
120 Madison Av., Jackson Blg
Telephone 1707-W.

ADVERTISEMENTS
—FOR—
NEW YORK HERALD
WORLD, TIMES, SUN, JOURNAL, TELEGRAM, AMERICAN, BROOKLYN EAGLE, GLOBE
—AND—
NEWARK EVENING NEWS
RECEIVED AT
PLAINFIELD DAILY PRESS
AT REGULAR OFFICE RATES.

ORGANIZED 1864

THE
FIRST NATIONAL BANK
OF PLAINFIELD.

A COMMERCIAL BANK WITH SAVINGS and SAFE DEPOSIT DEPARTMENTS.

FOUR PER CENT. INTEREST PAID ON SAVINGS ACCOUNTS.

Every time a man pays money for life insurance he is saving something.

Founded by JOHN F. DRYDEN — THE PRUDENTIAL HAS THE STRENGTH OF GIBRALTAR — Pioneer of Industrial Insurance in America

The Prudential

FORREST F. DRYDEN, President

"The Bank that pays 4%"

Resources $5,000,000.00

SAVING THE "EXTRAS"

Did it ever occur to you that this is one of the easiest was of accumulating money? Dividends, interest on bonds, mortgages and other securities, gifts of money—anything, in fact, that is not needed for actual living expenses, should be laid aside in a special account instead of being frittered away. The habit can soon be formed and there is a fascination about watching such an account grow. We invite you to test the truth of this statement by opening an "income account" in our Special Department which will be subject to

4% COMPOUND INTEREST.

THE PLAINFIELD TRUST COMPANY

TWO HUNDRED Out of EIGHT HUNDRED Buyers of Tires in Plainfield are Using CENTURY TIRES

SOME REASONS WHY

Lowest Cost per Mile.
Made in Plainfield.
Immediate Factory Adjustment.
Saving in Express and Messenger Charges.
New Tires Put on Without Charge.
Repairs by the Maker.
Immediate Delivery all Sizes.
Maker's Good Name with the Home Folks.

We have bought, sold and used almost all makes of tires and we believe our CENTURY TIRE offering is the best proposition you can find.

PRICES FOR SHOES

(Subject to change).

37x5	$36.30
36x4½	$30.35
35x4½	$28.60
36x4	$22.50
34x4	$21.10
33x4	$20.40
32x3½	$14.50
30x3½	$13.50
30x3	$10.00

Delivered and put on at your residence. Terms net thirty days, or 5 per cent. for cash.

STRYKER'S GARAGE

Tel. 1738. Next to Station.

(Formerly Service Motor Car Company).

RECREATION NOTES

The Dunbar Club met last night and enjoyed an evening of dancing. Those who furnished entertainment were Mr. Gates and Mrs. Williams, with an exhibition of fancy dancing which was gracefully executed. There were about one hundred members present. Mrs. Wormly, who has done such excellent work for this club, was in charge.

The weekly municipal dance will be held tonight at 8:15 in the Washington School. The attractive auditorium, the good floor and excellent music afford apportunity for a good, wholesome time to everyone who attends.

The Italian Social and Educational Club will meet Monday night at 8 o'clock in the Lincoln School.

—Advertise in The Daily Press.

COURT WILL BE IN SESSION.

Elizabeth, Sept. 19—Judge Connolly announced in court yesterday that he would sit all day from 8 o'clock in the morning until the polls closed on primary day to hear any election matters that may be brought before him.

—Your "furnished rooms to rent" ad will probably afford "opportunity news" to some dissatisfied—yet not over-critical—roomer.

CLOTHING ON CREDIT AT CASH PRICES

$1 WEEKLY TO ALL

WHEN you travel to another city to buy clothing, hats or shoes on credit, you get no better terms, goods or prices, and you are out carfare and time besides.

Isn't it, therefore, the logical thing to buy in your home city and give it, as it deserves, the benefit of your trade?

Isn't it only doing yourself justice to buy at an established, reliable store like ours?

CLOTHING, SHOES, HATS

J. A. LAURIE & CO.

304 West Front Street, PLAINFIELD, N. J.

YOUR DULL HEADACHES

Probably come from overstrained eye-sight. Nine-tenths of the headaches are the direct result of eye trouble. Bring those troubles to us and let us prescribe for you.

All work guaranteed.

STILES & CO

Philadelphia Eye Specialists

AT 107 EAST FRONT ST.

EVERY THURSDAY.

Free Consultation.
Hours 10 to 4:30.

IF KIDNEYS AND BLADDER BOTHER

Take Salts to Flush Kidneys and Neutralize Irritating Acids.

Kidney and bladder weakness result from uric acid, says a noted authority. The kidneys filter this acid from the blood and pass it on to the bladder, where it often remains to irritate and inflame, causing a burning scalding sensation, or setting up an irritation at the neck of the bladder obliging you to seek relief two or three times during the night. The sufferer is in constant dread, the water passes sometimes with a scalding sensation and is very profuse; again there is difficulty in avoiding it.

Bladder weakness, most folks call it, because they can't control urination. While it is extremely annoying and sometimes very painful, this is really one of the most simple ailments to overcome. Get about four ounces of Jad Salts from your pharmacist and take a tablespoonful in a glass of water before breakfast, continue this for two or three days. This will neutralize the acids in the urine so it no longer is a source of irritation to the bladder and urinary organs which then act normally again.

Jad Salts is inexpensive, harmless and is made from the acid of grapes and lemon juice, combined with lithia, and is used by thousands of folks who are subject to urinary disorders caused by uric acid irritation. Jad Salts is splendid for kidneys and causes no bad effects whatever.

Here you have a pleasant, effervescent lithia-water drink, which quickly relieves bladder trouble.—Adv.

PEACE AND PLENTY

Every citizen of our great country should be thankful that we are at peace with all nations, have good crops and plenty in store. This is the place to get your Groceries, Fresh Fruits and Vegetables, etc., at Reasonable Prices. Prompt Deliveries.

W. W. Dunn

Park Ave., Near Fifth Street.

REAL ESTATE INSURANCE

MANNING & CURTIS

106 DEPOT PARK

A. H. ENANDER

SANITARY PLUMBING, GAS FITTING. STEAM AND HOT WATER HEATING.

Contractor for Sewer Connection.

125 WATCHUNG AVE.

FOR THE COMMUTER

The State Trust Company offers the following facilities:

Convenient banking hours: Business may be transacted as early as 8:15 in the morning.

New York checking privileges: Checks may be made payable at the Union Trust Company, New York.

Free collection of out of town checks: Items on points throughout the United States and Canada collected without charge.

Liberal interest: 3% interest on checking accounts of $500.00 or more.

We are now caring for a number of New York business accounts on this basis, and offer our facilities to any New York business man who may be paying exchange on his out of town checks, or who is receiving less than 3% interest in New York.

SERVICE

THE STATE TRUST COMPANY

CAPITAL $100,000.00

For the College Boy

We suggest these striking new English models, as shown in our famous Slater Morrill and Heywood $5.00 and $6.00 lines.

If you are not already acquainted with the splendid merits of these new Fall lines, we urge you to make their acquaintance this Fall.

They have that classy English custom appearance with its flat toe, flat heel, wide shank and blind eyelets.

Shown in rich dark tan, mahogany and black steel calf.

M. C. Van Arsdale

127 E. Front St.

LADIES! DARKEN YOUR GRAY HAIR

Use Grandma's Sage Tea and Sulphur Recipe and Nobody Will Know.

The use of Sage and Sulphur for restoring faded, gray hair to its natural color dates back to grandmother's time. She used it to keep her hair beautifully dark, glossy and abundant. Whenever her hair fell out or took on that dull, faded or streaked appearance, this simple mixture was applied with wonderful effect.

But brewing at home is mussy and out-of-date. Nowadays, by asking at any drug store for a 50 cent bottle of "Wyeth's Sage and Sulphur Hair Remedy," you will get this famous old recipe which can be depended upon to restore natural color and beauty to the hair and is splendid for dandruff, dry, feverish, itchy scalp and falling hair.

A well-known downtown druggist says it darkens the hair so naturally and evenly that nobody can tell it has been applied. You simply dampen a sponge or soft brush with it and draw this through your hair, taking one strand at a time. By morning the gray hair disappears, and after another application or two, it becomes beautifully dark, glossy, soft and abundant.—Adv.

DR. MANDEVILLE SPECIALIST

565 Broad St., opposite Shubert's Theatre, Newark, N. J.

Twenty years' experience as a specialist in all chronic diseases of MEN AND WOMEN.

Catarrh, Nervous Diseases, Diseases of Heart, Kidneys, Stomach, Liver or Bladder, Rheumatism and all Lung Diseases.

Office Hours: Daily, 2 to 4 p. m.; 6 to 8 p. m. Mornings, Tuesdays and Fridays, 11 a. m. to 12 noon. Closed all day Saturday.

ADVICE FREE.

Don't Forget Name, Place and Number.

UPHOLSTERING WINDOW SHADES AWNINGS

Frank G. Wikoff

721 W. Fourth St. Tel. 2525-J.

EXECUTOR'S SETTLEMENT.

Notice is hereby given, that the account of the subscriber, Executrix of Peter V. Weaver, deceased, will be audited and stated by the Surrogate, and reported for settlement to the Orphan's Court of the County of Union, on Friday the twenty-fifth day of September, next. Dated August 21st, 1914.

KATE FRAZEE.

Codington & Blatz, Proctors.

8-22-5-S Fees, $4.20

AMUSEMENTS. AMUSEMENTS.

PLAINFIELD THEATRE

COUNIHAN & SHANNON, Managers.

TONIGHT

HERBERT KELSEY & EFFIE SHANNON

In That Famous Photo Play

AFTER THE BALL

PRICES—Night, 5c, 10c, 15c.

3 DAYS COMMENCING MONDAY, SEPT. 21, Matinee Daily

ANNETTE KELLERMAN

In the Most Talked of Photo Plays

NEPTUNE'S DAUGHTER

PRICES—Matinee and Night—15c and 25c.

3 Shows Daily—2:30, 7 and 9 P. M.

Thursday, Sept. 24th

Henry W. Savage

Offers the Overwhelming Wave of Melody

SARI

Emmerich Kalman Operetta Sensation

Sets the Heart to Singing—The Feet to Ringing

An Unexcelled Cast, Chorus and Orchestra

PRICES—25c, 50c, 75c, $1.00, $1.50, $2.00.

Friday, September 25th

Prices, 25c, 50c, 75c, $1, $1.50

Satisfaction

There is just one and only one human motive that causes men to buy things, and that motive is—satisfaction, contentment in possession, use and enjoyment. This is one of the reasons why this agency is writing such a large volume of insurance.

REAL ESTATE LOANS RENTS

GEO. M. CLARKE CO. Babcock Bldg. Telephone 205 Plainfield

INSURANCE OF ALL KINDS.

TRY A PRESS WANT AD.

LOCAL NEWS OF INTEREST
will always be found in the classified columns on the page before the last.

PLAINFIELD DAILY PRESS

THE WEATHER.
Fair tonight and Tuesday, not much change in temperature; gentle, variable winds.
Max., 84; min., 46.

Established May 10, 1887. TEN PAGES. PLAINFIELD, NEW JERSEY, MONDAY, SEPTEMBER 21, 1914. TEN PAGES. Two Cents a Copy, $5 a Year.

CALVERT SHOULD BE VICTORIOUS

County Clerk Has Had Highest Endorsement for a Renomination.

AN EXCELLENT RECORD

The Same Qualities Which Make the Candidate a Courteous Official Has Been Used in Conducting His Campaign.

"As an abstract proposition, the campaign Mr. Calvert has conducted should make him victorious at the polls Tuesday."

This is the manner in which interested voters in all parts of the county expressed themselves when approached for their views by a disinterested party endeavoring to get a line on the chances of the various candidates whose fate will be decided at the primaries.

Mr. Calvert is a candidate on the Republican ticket for the county clerkship nomination. He is the present incumbent of the office, and in again offering himself he realizes that his acceptance will carry with it justification of his administration.

During his campaign, endorsement has come to him in personal interviews and communications from many sources. Nothing in the way of criticism has been heard. If any dissatisfaction existed it is but natural to expect that at such a time it would come to light. In the absence of unfavorable comment, those backing his candidacy contend that Mr. Calvert is entitled to the nomination on his record.

The endorsement of his incumbency of the office by practically every member of the Union County Bar Association who are best qualified to judge the competency and efficiency of a public servant, and who do it with cold analytical minds,—is of itself a factor that should spell success for his effort, his backers assert, for lawyers are the agents of the people when dealing with public officials, and are quick to see anything that would tend to jeopardize the interests of their clients, and are just as quick to resent it.

The same qualities which make Mr.

(Continued on page 5.)

OUT-OF-TOWN AUTOISTS IN CRASH, NO ONE HURT

Two automobiles, one traveling east on West Seventh street, and the other approaching at right angles on Park avenue, crashed together yesterday afternoon at 4 o'clock. The accident was of the unavoidable nature and both drivers accepted their part of the responsibility, the matter being settled on the spot.

Patrolman McCarthy appeared on the scene soon after the incident occurred and the machine drivers gave their names as Godfrey Hawk, of Bloomsbury, N. J., and Albert Meisner, 352 Central avenue, East Orange.

BOY WOUNDED BY BULLET FROM COMPANION'S RIFLE

Two small boys playing with a flobert rifle resulted seriously for one of the youths Saturday afternoon, and he is now lying in Muhlenberg Hospital suffering from a wound inflicted by a .22 calibre bullet. Eleven-year-old Harold McNeal was watching Frank Russell, a companion, examine the gun at Elk street and Rock avenue, when the weapon went off.

The bullet entered the right side of McNeal's body, passing through and out the back. The fact that the bullet went through and the heat from the lead cauterizing the the wound may save his life.

LOUIS T. MULFORD.

Louis Thompson Mulford, the fourteen months' old son of Mr. and Mrs. Louis B. Mulford, of 142 Duer street, the borough, died this morning, after a short illness. The funeral services will be held from the home of the parents Wednesday afternoon at 2:30, at which time Rev. C. C. Cain of the Grace M. E. church, will officiate. The interment will be made at Hillside.

To the Greater Allentown Fair.

On Thursday, Sept. 24, the Big Day at the Fair. Special train via New Jersey Central will leave Netherwood 7:43, Plainfield 7:46, Grant Avenue 7:48, Clinton Avenue 7:50 a. m., returning from Allentown at 6:30 p. m. Round trip tickets $1.50, good only on special train Sept. 24 —Adv. 9 17-21 ***

—Your "for sale" ad will be found and considered—probably investigated—by some of your "logical buyers."

RUNYON'S REPLY IS MADE PUBLIC

Answered Questions of Union County Federation of Patriotic Societies.

WAS NOT ON 'FAIR LIST'

City Judge's Name Not Printed on Circular Letter Sent Out and He Gives Out Copy to Show Where He Stands on Subject.

In a circular letter, of which 50,000 copies are reported to have been distributed by the "Union County Federation of Patriotic Societies," an organization formed for political purposes, the name of William N. Runyon, of this city, one of the candidates for the Republican nomination for Assembly, is omitted. Some time ago a letter containing six questions was sent by the organization to every candidate for office, and those who answered the questions satisfactorily had their names included on the list printed on the circular. Judge Runyon answered the questions, and a copy of his letter is printed herewith:

"September 8, 1914.

"Mr. W. H. I. Cubberley, Secretary.

"My dear Mr. Cubberley: I am in receipt of your letter issued in behalf of the Union County Federation of Patriotic Societies and am glad to reply thereto. In common with all who endeavor to be good Americans, I am a firm believer in our great Public School system; in the freedom of press and speech, and in the complete separation of Church and State. I believe that funds collected from the public at large should be expended only for that same public, and while I do not know to what your question No. 4 refers as a matter of principle in the abstract, I should answer that in the negative. The answer to question No. 6 I should prefer to leave to others who have known something of me in times past.

"May I say a word further? I believe that every person in this country has a perfect right to worship God as he or she may deem fit, whether Jew or Gentile, Catholic or Protestant. I believe that our forefathers intended this country to be the asylum for the oppressed of all nations.

(Continued on page 5.)

DECLARE WHERE THEY STAND ON EXCISE QUESTION

Circulars announcing the stand of the various candidates for the nomination of ward councilmen on the liquor questions which periodically come before the local governing body, were circulated yesterday at a number of the local Sunday-schools. The circulars were the outcome of a meeting of the executive committee of the Federation of Men's Bible Classes held September 10, at which time it was decided to closely question each of the candidates as to their stand on these questions which are raised each year in this city. This action has been expected since the meeting of the Congregational Church Men's Club late last spring, when Councilman Leighton Calkins, now candidate for Mayor, spoke before that organization of the liquor ordinance which he had introduced before the Common Council a short time before.

MOTORCYCLE RIDER HAD FOUR TOES TORN AWAY

Benjamin White, a colored porter employed at the Queen City Hotel, suffered a painful injury at 3:30 yesterday afternoon while riding on the back of a motorcycle piloted east on Watchung avenue, by Nicholas Zelmas.

An approaching trolley car caused the light vehicle to skid to one side of the street and White's foot struck against the rear wheel. The mechanism caught the shoe and four of the boy's toes were severed. Patrolman John Fritts was in the vicinity at the time the mishap occurred and the boy was ordered removed to Muhlenberg Hospital.

GIRL SENT HOME.

A demented girl picked up here last week and who has been cared for by the Y. W. C. A. authorities, was taken to her home in Newark, Saturday afternoon, by the police. She was found wandering aimlessly about the streets of the city and could not give a satisfactory account of her self.

—This is the last week that peaches will be in the local market in large quantities. Neuman Brothers are continuing to offer the largest display in town of fancy fruit, and also have a fine showing of pears, plums and grapes at their Watchung avenue market. Grapes for making grape juice are at their best this week.—Adv. ***

SERIOUSLY HURT IN AUTO TRAGEDY

Mrs. Hart Farlee and John Valiant May Die as Result of Midnight Collision.

RETURNING FROM CLUB

Trio Had Attended the Plainfield Country Club's Weekly Dance——Valiant's Car Crashes Into Disabled Taxicab.

Three persons are lying in Muhlenberg Hospital as the result of a collision between two automobiles on the upper end of Park avenue late on Saturday night. One, Mrs. Hart Farlee, of 1230 Watchung avenue, is believed to have only slight chances for recovery. The driver of the car, John Valiant, of Myrtle avenue, North Plainfield, is also seriously injured. Frederick Gwyer, of 303 East Seventh street, escaped with minor injuries and will recover.

The mishap occurred about 500 feet south of the city line and those who reached the scene soon afterward say the fact that all escaped instant death was little short of miraculous. According to information given by those in the accident the Valiant car was traveling south on Park avenue at a lively clip and crashed into the radiator of a taxicab standing on the south side of the thoroughfare. Seated in the rear of the taxi were George Pierson, a chauffeur, and Oscar Anderson, both colored, of 817 Richmond street, a passenger. Gwyer was hurled through the air a great distance, while Mrs. Farlee and Valiant were pinioned under the overturned vehicle. The two men in the taxicab were thrown to the roadbed but escaped serious injury. The cars were badly damaged, the touring car in charge of Valiant being totally wrecked, while the lighter taxicab had its front smashed in.

According to the manager of the taxicab company owning the vehicle in the smashup, his man had left the North Avenue station with a passenger shortly after 11 o'clock and was traveling to South Plainfield when a tire blew out. He turned the car to the right side of the road and when removing the tire for repairs

(Continued on page 5.)

LOCAL AUTOMOBILE PARTY'S EXPERIENCE A HAIR-RAISER

Three local automobilists were treated to a hair-raising experience near Glenside Park, yesterday afternoon while their machine was climbing a steep grade. The pilot of the machine, Samuel Schwartz, attempted to shift his speeds, but evidently threw in the reverse lever and the auto immediately started to back up.

The vehicle crashed into a fence that had been erected at the top of a cliff at the side of the road and the obstruction was the only thing that saved the occupants from a fall of a hundred feet or more. For a time the auto hung suspended over the fence and the riders, who were Samuel Rothberg, Abe Schwartz and the driver, were given an opportunity to climb out to safety. The car was righted and the party continued on its trip.

WILL MAKE EFFORT TO FORM CIVIC BODY ON FRIDAY

A final effort will be made to bring about the consolidation of the local civic bodies on Friday evening, when the members of the Board of Trade, Chamber of Commerce, West End Civic Association, Netherwood Residents' Association, and all other similar bodies will be invited to attend a meeting in the Y. M. C. A. Hall. The idea was first broached at a small meeting held in the Queen City Hotel on September 10, at which time representatives of most of the civic bodies in the city were present. The plan is one which has been worked successfully in other cities by the Bureau of Civic Promotion, a New York corporation, who make a specialty of organizing similar bodies elsewhere.

The meeting will be addressed by William Wakefield, secretary of the company, and he will tell of a civic and commercial plan for the development of Plainfield. H. A. Davidson, field agent and organizer of the Bureau has been in town for several days in the past month, working on the proposition, and he completed the arrangements this morning for the meeting to be held on Friday night.

WHO LOST THESE PAPERS?

A set of naturalization papers were found Saturday and turned over to the police. The name of William Uzell is affixed and he can have the papers by making application at headquarters.

GIVE RAILROADS A "SQUARE DEAL"

The People Are the Real Owners Says Former Senator Ernest R. Ackerman.

JUSTICE IS DEMANDED

Ten Million People Derive Their Support From These Institutions and Unnecessary Burdens Strike a Blow at Investment Interests.

The importance of giving the railroads of the country the "square deal," was emphasized strongly today by former State Senator Ernest R. Ackerman, who in an interview with a representative of The Daily Press, set forth his reasons therefore. One great fact, which apparently has been overlooked by those who unreasonably criticise railroads, was pointed out by Mr. Ackerman, and that is that the people possess a dominant interest in these railroads. In discussing the matter, Mr. Ackerman said:

"The transportation of commodities and individuals is the greatest industry in the United States. Economy, efficiency and nonesty are the principles by which a large majority of the transportation systems are guided. As I have publicly stated in previous remarks on this subject, the people, through their deposits in savings banks, their policies in fire, life and accident insurance companies are the real owners of the railroads of the country for these institutions have investments of over two thousand millions of dollars of the people's money in railroad securities. Besides this nearly a half million of individual investors are stockholders on the books of seventy-eight railroads. It is a very high form of public service and responsibility to have the privilege and the opportunity of serving the people's interests by helping to direct the affairs of a great railroad system.

"In the treatment of the railroad problem of the country this fact seems to escape the attention it deserves that the people possess a dominant investment interest in the railroads. Railroading is not a special but an intensely great interest of the common people. Let us have justice for the people emphasized by giving

(Continued on page 5.)

SECOND WARD COMMITTEE ENDORSES FOR ASSEMBLY

The executive committee of the Republican organization of the Second ward has looked into the records of the various candidates for the Assembly nomination at the primaries tomorrow. In view of the large number on the ballot they have decided to recommend to all Republicans the names of Arthur N. Pierson, of Westfield; former Judge W. N. Runyon, of this city, and Arthur E. Warner, of Elizabeth.

The committee consists of J. Herbert Case, Arthur Lovell, E. F. Dorman, W. W. Coriell and Howard H. Williams.

BIG PRIMARY VOTE IS EXPECTED TOMORROW

The first important event in the political campaign this year, will be the primary election to be held tomorrow, when the district Election Boards will sit from 7 o'clock in the morning until 9 o'clock in the evening. Voters in addition to casting their ballots for the prospective candidates, will also have an opportunity tomorrow to register for the general election in November. The polling places in Plainfield will be found in another column of the Daily Press.

At the primary election tomorrow there will be nominated a Congressman, State Senator, three Assemblymen, a sheriff, county clerk, registrar of deeds, coroner, a Mayor and ward councilmen. Both the Republican and Democratic parties have contests, while the Progressive and Socialists also have prospective candidates. As there is unusual interest in this year's political contest, it is expected that there will be a big vote polled.

CREDIT ASSOCIATION MEETING.

The Business Men's Credit Association is to hold its first meeting of the seascon this evening in the Frost building, this being the first gathering of the organization since late in the spring. Several matters of importance will be presented to the gathering. Matters of financial importance to the members will also be considered.

—Your "for sale" ad will be found and considered—probably investigated—by some of your "logical buyers."

—Daily Press want advs. pay.

BRUNT OF FIGHTING ON AISNE BORNE BY ALLIES LEFT WING; RUSSIANS PURSUE AUSTRIANS ON RIVER SAN

Berlin Says Orders Were Given to Spare Rheims Cathedral, But German Fire Destroyed Historic Buildings -- Kaiser's Government Determines to Fight to the End--London Hears that Germans Have Started General Evacuation of France, Withdrawing All Troops to Border.

London, Sept. 21, (Central News Cable)—Advices received here today show that there is practically no change in the situation in the battle of the Aisne. The brunt of the fighting continues to be borne by the extreme left of the allies' forces. Elsewhere the successes of one side have been counterbalanced by forward movements of the other, but military experts assert that the allies have improved their position as far as it affects the continuation of the struggle, since they have reached and intrenched themselves on high ground.

The Russians are pursuing the Austrians along the River San.

A large part of the German forces is retiring with trains and heavy stores, according to a despatch to the Express, detailing the results of aeroplane reconnoisance near Soissons. It is believed orders have been received from Berlin for the main forces to retire and defend the German frontiers, leaving only 200,000 men to defend the fortified lines and cover the retirement. According to the same Soissons despatch Gen. Von Kluck's army is being heavily reinforced. It is reported that 100,000 troops are coming through Belgium by way of Mauberge.

Paris, Sept. 21 (Central News Cable)—The following announcement was given out by the French war office today:

"First, on our left wing, on the right bank of the river Oise, we have advanced as far as the heights of Lassigny, west of Noyon. To the east of the Oise and to the north of the river Aisne, the Germans have given evidence of recrudesence of activity.

"In the region of Craonne there have been violent encounters which did not stop short of bayonet charges. The enemy has been everywhere repulsed with considerable losses.

In the country around Rheims the enemy has not undertaken any infantry attack, confining himself to artillery fire, directed against our front, from heavy guns.

"Second, on the center, in the Champagne country and on the western slopes of the Argonne river, an exception being made of Souain, we have taken Mesnilles, Sur, Lus and Masriges. In the Woevre district the enemy still holds the region of Thiacourt and has cannonaded Hassonchate on our right wing.

"In Lorraine and the Vosges there is nothing new. The Germans are fortifying themselves in the vicinity of Delmiet to the south of Chateau Salins."

Amsterdam, Sept. 21 (Central News Cable).—An official despatch received here yesterday from Berlin says that during the atacks made by the Germans against the Franco-British forces, the Kaiser's troops made some progress at various points. Rheims, the despatch states is situated in the battle front of the French army and the Germans were obliged to answer the enemy's fire, although the Germans regret the damage caused to the town. Orders were given, the message adds, to spare the Cathedral as much as possible, but it was practically destroyed yesterday.

The attacks made by the French in the centre of the Vosges Mountains in the neighborhood of Donon, Senones and Saales were repulsed, the despatch concludes. No news has been received today from the eastern theatre of war.

A despatch from Berlin quotes the Norddeutsche Zeitung as follows: "According to a report from Washington the German ambassador is stated to have declared that Germany is inclined to make peace on a basis which will insure German territory remaining intact. Such reports are calculated to give the impression that Germany, notwithstanding the victories of her armies in both the west and east is exhausted. Germany at the moment is not thinking in any way of peace and it may be well to repeat that Germany has but one purpose, to fight to the end this war which has been recklessly thrust upon it."

A despatch from Brussels says that Gen. Von Der Goltz is conducting a personal inquiry into the fighting recently between soldiers of the Bavarian and Prussian forces in the German army.

Antwerp, Sept. 21 (Central News Cable).—The action of Minister Woeste, who remained in Brussels, in consenting to transmit to the Belgian government in Antwerp the proposals of Gen. Von Der Goltz, the German military governor of Belgium, has created a painful impression here. The German terms as known now were that civil government be immediately resumed by the Belgians in all towns from which the German occupation is withdrawn with the condition that the Germans be permitted to continue communication with the army in France without interruption. Minister Woeste was received very cooly by the officials in Antwerp. The Belgian government refused point blank to consider the terms which mean disloyalty to the allies. Belgium's reply was a sally of her troops from Antwerp. The influence of Woeste is broken, henceforth, as a result of his activity in this matter.

MISS HYDE WEDS DARRAGH A. PARK

Daughter of Charles L. Hyde Married at Southampton, L. I., Saturday.

A RECEPTION FOLLOWS

Bride and Groom Leave on Extended Motor Trip—Will Reside at Westbury, L. I., on Their Return—Wedding Attendants.

The wedding of Miss Dorothy Hyde, daughter of Charles Livingston Hyde, of this city, and Darragh A. Park, son of the late William Gray Park and Mrs. Park, of New York, was solemnized Saturday afternoon at St. Andrew's Dune church, Southampton, L. I. Rev. Herbert Shipman, rector of the Church of the Heavenly Rest, New York, performed the ceremony. The guests were limited to members of both families.

The bride wore a gown of soft white satin with a court train, and her veil of tulle was edged with rare old lace which belonged to her grandmother, Mrs. Charles H. Godfrey. She carried a bouquet of lilies-of-the-valley and gardenias.

There were two bridesmaids, Miss Edith Mortimer, daughter of Mr. and Mrs. Stanley Mortimer, of Roslyn, L. I., and Miss Elsie S. Park, a sister of the bridegroom, whose engagement has just been announced. They wore gowns of yellow chiffon with touches of brown, topped with dark brown velvet hats, with feathers to match, and each carried a bouquet of tea roses.

The flower girls were the little Misses Betty Neilson, a niece of the bridegroom and daughter of Mr. and Mrs. Raymond Neilson, and Ann Colby, daughter of Mr. and Mrs. Everett Colby, of West Orange. They were in frocks of pale blue, with picture hats, and carried baskets filled with tea roses.

James Park acted as best man for his brother. The ushers included H. Pratt McKean, George von L. Meyer, Jr., Thomas Frothingham, J. Griswold Webb, P. Erskine Wood, C. H. Davis, Humphreys Parsons, Samuel M. Felton, Walter Tufts, Carleton Burr, Lewis Park and H. Godfrey Hyde.

The church was decorated with yellow chrysanthemums and white dahlias, with festoons of oak leaves. The bride walked down the nave with her father, who gave her in marriage.

After the church ceremony a reception was held at Nighbrink, the summer home of the bride's grandparents, Mr. and Mrs. Charles H. Godfrey Hyde, with whom she had lived since the death of her mother. The couple received the congratulations of their relatives and friends under a bower of autumnal flowers in the drawing room. The house was decorated with clematis and oak leaves.

Later Mr. Park and his bride left in their motor on their honeymoon trip. They will live in Old Westbury, L. I., on their return.

The bride is a niece of Mrs. W. Rossiter Betts and Mrs. Everett Colby and of Henry Fletcher Godfrey and Edwin Drexel Godfrey. Mr. Park's grandfather on the maternal side was General J. B. Sweitzer, of Civil War fame.

—Your "for sale" ad will be found and considered—probably investigated—by some of your "logical buyers."

—Advertise in the Daily Press.

MISSIONARY MEETING.

The initial meeting of the Women's Association, of the Congregational church, will be held tomorrow afternoon, at the Parish House at 3 o'clock, at which time a paper on "In Redman's Land" will be read by Mrs. J. P. F. Dunning. The golden anniversary envelopesfl which are at present in the hands of the members, will be received at the gathering. A session of the executive committee will be held at 2:30.

For County Clerk at Republican Primary, James C. Calvert.

Conduct of his office endorsed by Former Chancellor and Chief Justice of the Supreme Court Wm. J. Magie, Former Gov. Foster M. Voorhees, Former Judge Clark Mck. Whittemore and practically all the members of the Union County Bar Ass'n as well as thousands of Republican citizens throughout the county who signed his petition of nomination. —Paid for by James C. Calvert Committee.—Adv. 9 21 2***

MILLINERY

(Salon, second floor).

We hold no expensive openings, or make lavish displays—but we are ready for business for new seasons on September 1st and February 1st—but we give extra good values instead. Which do you prefer?

Now Ready

Copies of foreign models, also original designs from our own workrooms. Equal styles and workmanship elsewhere are priced at least one-half as much more.

Many small, close fitting styles are predominating; however, many medium sizes are displayed and larger hats, including French sailors and picture styles are gaining in favor every day.

Plain and novelty ostrich, also wings of many styles, divide trimming favor with conventionalized flowers and metallic braids.

On the whole styles are attractive to the last degree—and there certainly is a becoming one for every woman.

Women's Tailored Suits

Smartly Designed--Extraordinary Value at . . **$15**

Black, navy, green and brown colors; novelty cut and straight line models; self of velvet collars; straight and yoke top skirts. Coats are satin lined to waist; all sizes; would be a good $21.50 value, at only ..... **$15.00 each**

Window Shades

Made-to-Order

Also big stocks of ready-made shades in all colors. Best workmanship and best materials in made to order shades. Estimates furnished without cost; all work guaranteed.

Shoe Dept.

Cor. W. Front and Madison Ave.

New 'Fall Styles Now In

We are sole agents for the famous "Sorosis" Shoes in Plainfield. The best kind of school shoes for boys and girls at popular prices.

NOTE—How many seeds in Pumpkin—See window display for full particulars.

Our Men's Furnishing Department

The best place to buy your Shirts, Underwear, Ties, Pajamas, etc. No fancy prices for latest style furnishings, but extremely good values for every item. Now ready:

New Fall Shirts...50c and $1.00
Root's Underwear..$1 and $1.50
New Neckwear.....25c and 50c
Fine Underwear at.....50c
Men's Night Shirts.....50c
Men's Pajamas....$1 and $1.50

BAGS AND SUIT CASES.

A complete stock in all sizes at popular prices.

CONTINUING ALL THIS WEEK IN THE BASEMENT.

Sale of Granite and Galvanized Ware

AT 10c AND 15c

Regular values 15c to 29c.

A. E. FORCE & CO.

"THE WHITE STORE"

We Give the Famous S.H. Green Trading Stamps

IN THE BASEMENT.

Everything for caning and preserving. We have Mason Quart Jars.

DUNELLEN

All the Happenings of the Day In Plainfield's Hustling Suburb.

Mr. and Mrs. William Yoemans, Mr. and Mrs. Otis M. Webber and Charles Stillger were among those from this place who went on the Central Railroad excursion to Newburg, yesterday.

Arthur Smith Hawley, of New York, spent the week-end in the borough as the guest of his uncle, R. F. Bogardus, of New Market road.

Mr. and Mrs. Charles DeHart and daughter, Miss Edna, of New Brunswick, former residents of this place, were visitors in the borough yesterday.

Frank Hannon, son of Mr. and Mrs. James Hanon, of Front street, has returned from a visit with his brother, Harry Hannon, at Rockbury, Warren county.

Mrs. Nellie VanBenschoten, of Grove street, entertained her son, Edgar VanBenschoten, of Millstone yesterday.

Mrs. Annette Abbott, of New Market road, has returned from a sojourn since August 15 at Mount Pocono.

Miss Helen Quinn, of Prospect avenue, entertained a cousin from Roselle, yesterday.

Charles Fedderman, of Brooklyn, spent the week-end in the borough as a guest of his parents, Mr. and Mrs. John Fedderman, of Washington avenue.

Mr. and Mrs. E. E. Westcott, of Prospect avenue, entertained a sister of Mrs. Westcott's from Flushing, L. I., yesterday.

Fred Oakley and Arthur Voorhees witnessed the game between the Giants and the Cubs at the Polo Grounds, Saturday.

Mr. and Mrs. Edward H. Dean, of Prospect avenue, visited relatives at Passaic over the week-end.

Mr. and Mrs. George Meyers, of Prospect avenue, entertained Mrs. Meyers' sister, Miss Margaret Smith, of New York, yesterday.

BOWLING TOURNEY.

The Baracas will bowl a picked local team composed of Harry Giddes, George Vliet, Jules Margentino, Peter Benson and Clifford Smith, in the Presbyterian alleys this evening. The Baracas will bowl in the following order: Allen Fredericks, Fred Oakley, Ralph Parker, Robert Braun and Arthur Voorhees. On paper these teams appear to be pretty evenly matched and a good game is therefore anticipated.

The Board of Trade meets in the borough hall this evening.

Miss Edna VanBenschoten, of Grove street, entertained a Miss Lewis, of Newark, yesterday.

Frederic A. Fedderman, of Washington avenue, spent the week-end at the seashore.

The household effects of Mr. and Mrs. Clarence Vliet were moved on Saturday by Isaac V. Smalley from the house on Jackson avenue that they have tenanted for the past year or so to one of the apartments in the Kuldoshes flats at the corner of North and Lincoln avenues.

Mr. and Mrs. Joseph Weiner, of Prospect avenue, entertained Mrs. Weiner's sister, Mrs. Mary Motley, of Raritan, yesterday.

Miss Mabel Whitford, who teaches school at Millbridge, spent the week-end at the home of her parents, Dr. and Mrs. M. J. Whitford, of New Market road.

Charles B. Lake, of Jersey City, was a visitor in the borough over the week-end. He was accompanied home by his wife and son, Charles, Jr., who have been visiting at the home of Mrs. Lake's parents, Mr. and Mrs. Charles Dodwell, of Jackson avenue, since the first of August.

ANNOUNCE ENGAGEMENT.

Mrs. Charlotte Fritz, of Penfield place, announces the engagement of her daughter, Miss Lucile Victoria, to Kenneth Dealaman, son of Mrs. Margaret Dealaman, of Washington avenue.

Mr. and Mrs. Harry Gnatz, of Park place, entertained Miss L. Kull and Mr. Gnatz's brother, Edward Gnatz, both of Newark, over the week-end.

Dr. and Mrs. M. J. Whitford entertained Mrs. Whitford's sister-in-law, Mrs. Charles Drake and children, of Plainfield, yesterday afternoon.

M. F. Schofield, of Washington avenue, who has been ill for ten days, is able to assist in the construction of his new home on the former Augustus T. Samson property again.

Mr. and Mrs. William Johnson, of Front street, are entertaining Miss May Ross, of Greenville.

Eric Benson, of Washington avenue, is ill with malaria.

TO TAKE NIGHT COURSE.

Albert Ritterbusch, of Dunellen avenue, has commenced a five years' night course as certified public accountant at New York University.

Martin Fitzsimmons, son of Robert Fitzsimmons, the pugilist, has accepted a night position at the Levgar Structural Company.

Allen Fredericks, of Dunellen avenue, visited his cousin, Miss Alberdine Worthley, of New York, over the week-end.

Lloyd Smith, son of Mr. and Mrs. G. Sumner Smith, of Grove street, resumes his studies at New York University this week. Mr. Smith is studying to be a chemist.

The National Beef Company is observing the Jewish New Year by being closed all day.

Harrison E. Giddes and Alfred Day motored to Hackettstown, Saturday evening, an spent the night with Paul Bonnell, son of Capt. and Mrs. Bonnell, of Mountainview Terrace, who is employed by a drug store there.

Harold Algie Welch, who has been boarding at the Mansion House on Washington avenue for sometime, has left the borough. He has accepted a position with a refrigerating plant just outside of Philadelphia.

The Misses Kittie and Antoinette Stieverman, of New York city, spent yesterday in the borough as the guests of their sister, Mrs. John E. Dix, of Prospect avenue. They were accompanied home by their little nephews, Edward and Sheldon Dix, who will spend a couple of weeks with them. Edward, who had been in Muhlenberg Hospital, Plainfield, with a fractured jaw, was brought home on Saturday in Judge Rene P. F. von Minden's automobile.

FIRST VISIT IN FIVE YEARS.

Herman Trust, of the Trust farm, on Greenbrook road two miles outside of this place, was motored to the borough yesterday by President Sigard Nicolaysen, of the Standard Investment Company. Mr. Trust is ninety-two years old and this is the first time that he has visited the borough in five years.

J. Ramsey Fisher is taking dancing lessons under the tutorship of Kenneth Dealaman.

James Margentino, son of Mr. and Mrs. Frank Margentino, of North avenue, has accepted a position on the poultry farm of George W. Endicott down country.

John Egan, the genial gate tender at the Prospect avenue crossing of the Central Rialroad, was a visitor in Elizabeth, on Saturday night.

OFF ON A LONG TRIP.

"Bob" Fitzsimons and "Bob Jr.," left Saturday evening for an eighteen weeks' tour of the Middle West. Their first stop will be Pittsburgh. Their many local friends hope that their sparring exhibition will be as profitable to them this year as last.

THROWN FROM WHEEL.

Edward Murphy, the twelve-year-old son of Mrs. Mary Murphy, of North avenue, was knocked off of his bicycle Saturday afternoon by George Block, who was also riding a bicycle. The lads were cycling east along North avenue. Block, who was ahead and on the inside, when the turn around the railroad had been reached, said: "Lookout! Murphy, I am going to turn into the park." Instead of slowing down and allowing Block to pass in safety across his path, Murphy put on more speed. The front wheel of Block's bicycle, which he had started to turn as soon as the words were out of his mouth struck the front wheel of Murphy's bicycle a full side blow, throwing Murphy a distance of three feet. For a second or so he lay motionless just where he had been thrown. He then arose to his feet much to the relief of young Block, who was hurrying to his aid. Murphy was able to go to his home unassisted and when seen last evening appeared to be none the worse for the incident.

BIG PEACH CROP.

Harrison E. Giddes, of Lincoln avenue, is justly proud of the peaches that he has picked this year off of his small orchard of thirty-five trees located on the 50x150 ft. lot on Second street between the residences of Mrs. Marie Hunt and Mrs. Lida E. Parker. As this is a year of abundant peaches it is not the number of baskets that his orchard has yielded him over which Mr. Giddes is proud, but it is the question and the size of the peach. The peach is a California variety of unusual size and lusciousness. It is Mr. Giddes' intention, it is understood, to exhibit a basket of his crop at the Trenton Fair next month.

AN EXCELLENT SERVICE.

Rev. N. J. Sproul, of Newport, R. I., a former pastor, occupied the pulpit of the Presbyterian church las evening. The subject of Mr. Sproul's sermon was the "Sin of Covtousness." The sermon was a most excellent one, keeping the attention of the congregation riveted throughout.

SELLS HER PROPERTY.

The home of Mr. and Mrs. Walter Vliet, on Front street has been sold to Mr. and Mrs. C. B. Stevens, of Portland, Pa., who will take possession on October 1. The household effects of Mr. and Mrs. Vliet will be sold at auction next Monday. They will board temporarily at either Bayonne or Jersey City. Mr. Stevens is an old ex-Plainfield mail carrier. Up to two years ago, when he was placed on the pension list, he had been in the employ of the Plainfield office for twenty-five years.

Miss Frances Hunt, of Second street, is entertaining a Miss Pierce, of New York city.

Postmaster and Mrs. Henry S. Garretson entertained Mr. Garretson's brother, Peter W. Garretson, of New York city.

MEMORIAL SERVICE.

The Young People's Society of Christian Endeavor of the Presbyterian church held a service in memory of their late member, Miss Nellie Martin Vail, daughter of Mr. and Mrs. George Vail, of Dunellen avenue, at the hour of their regular evening service on Sunday, in the chapel of the church.

BUYS A TRACT.

A. H. Burdick has purchased a two acre tract in the borough from Fred Berg, of Orange Valley. The tract, which will be cut up into nine lots, is bounded on the north by Walnut street and on the west by Washington avenue.

DRUNK AND DISORDERLY.

Michael Crameria, of New Brunswick, and Nelson Moody, of this place, were arrested by Marshal Patrick P. Torpey, Saturday night, as a result of a too familiar acquaintance with the "cup." Crameria was arrested by Torpey while sleeping off a spree. Moody was enjoying five bottles of beer while comfortably seated on the lawn of a yard along the main highway when Torpey espied him. Moody had no business to be trespassing in this yard so the marshal locked him up. When arraigned before Recorder David S. Campbell in the borough haal at noon yesterdal, Moody was fined $2 and Crameria was given a suspended sentence.

PLAN A FISHING TRIP.

A party composed of Russell Brakley, Paul Kratzel, William Watercamp and Edward Swaney are planning a fishing trip to Barnegat over the coming week-end.

CAMP FIRE OUTING.

A party of twenty-four young people from New York city, Plainfield and this place enjoyed a camp-fire outing on the top of the neighboring mountain Saturday evening. The party was arranged by Miss France Hunt, of Second street. The young people arrived at the spot, that had been picked out, just above the old stone crusher at 6 o'clock. Two fires, one to furnish light, and the other to cook a supper, were immediately started. The supper, which was a sumptuous one, was ready at 9 o'clock. After it had been served the balance of the night was passed in toasting marshmellows, singing, telling tales, etc. The affair broke up at midnight.

GIVEN A SURPRISE.

Frank Mohan was tendered a surprise party at his home, No. 316 North avenue, in honor of his birthday, last evening. The affair had been arranged by his mother-in-law, Mrs. Frank Margentino. The surprise was a complete one. The evening was pleasantly passed in playing games, dancing, singing, etc. A dainty repast was served at 11 o'clock at the conclusion of which a few remarks of congratulation were made by Owen Mohan, Jr. The affair broke up at midnight, the departing ones expressing the hope that Mr. Mohan might live to pass many more mile-stones.

Paul Kratzel, of Front street, entertained his son, Paul Kratzel, Jr., of Roselle Park, recently.

'Plains & Fanwood.

In the hopes of having a larger vote polled the Fanwood Township Board of Education has decided to hold another election in School No. 1 on Wednesday, when the voters will be asked to appropriate $16,500 for the purchasing of a plot of land and erection of a school thereon. An election for the same purpose was held September 1, when out of the some three hundred voters in the township and borough only thirty-two cast the ballot. The plot of land it is planned to buy is on Plainfield avenue 750 feet from Jerusalem road. The plans call for a one story fireproof building containing four rooms. The lot will cost $1,000 and the building $15,500. The polls will open at 8 o'clock and remain open for one hour.

Miss Viola Garder, of North avenue, will not return to her studies at the Montclair Normal School this fall but has taken a position as teacher of the first grade in the Washington School at Plainfield.

Sidney Lidgate, of North avenue, has returned from visiting his aunt, Mrs. William Baxter, of New Canaan, Conn.

Rev. J. Madison Hare was in charge of the services at the Baptist church, yesterday, and took as the topic of his sermon at the morning service, "Beginning at New Jersey."

Mrs. Louisa Manchester and daughter, Mrs. S. G. Warager, of Camden, have returned home after spending several days with Mrs. W. S. Cory, of Park avenue.

Arthur Vanderveer has returned to New York city after spending the summer in the borough.

On Tuesday evening, September 29, special services will be held in All Saints' Episcopal church when a large confirmation class will be received into the church. A prominent minister will be present to officiate and will make the principal address.

Duffield Prince, of Martin avenue, is on a business trip in Massachusetts.

Henry L. Jesperson, Sr., is on a business tour of the Middle West for several weeks.

Mrs. James Allen has returned to her home in Westfield with her daughter, after visiting her sister, Mrs. Robert G. Meggy, of North avenue.

Although it is expected that John VanNosdall, who was stricken by apoplexy several weeks ago in the borough, will recover, it is said he will never be able to re-open his blacksmith shop on South avenue. It is said that the former owner of the shop will again take the business.

James Minminzeck and family, who have been making their home at the "Homestead" for some time, have removed to their new home on Midway avenue.

German Valley. and Chester

Mrs. John Bird, of German Valley, is convalescing.

Mr. and Mrs. William T. Swackhamer, of German Valley, are entertaining Miss Florence Davis, of Brooklyn.

The corn crop will be a heavy yield throughout Chester township.

Irwin E. Smith, of Chester, has completed a three-week stay at Ocean Grove.

Asa Mower has returned to Chester, after spending two weeks in New York.

Werner Sturzeneggar, of Chester, will return to a training school in Nazareth, Pa., about September 25.

Rev. David C. Kauffman, of New York, is spending several days with Mr. and Mrs. John De Camp, of Chester.

Frederick Mulford, of Hoboken, is visiting Mr. and Mrs. George Mulford, of Chester.

Miss Ethel Rockafeller, of Orange, is the guest of the Misses Mae and Mabel Rockafeller, who live near Chester.

John Chapman, of Point Pleasant, Pa., concluded a visit Thursday to his parents, Mr. and Mrs. John Chapman, of Chester.

High Bridge-Califon.

Russell Waters and Clarence Hann, of Califon, are ill at their respective homes.

Mrs. Lonk Schambury, of Newark, is visiting her sister, Mrs. Belle Philhower, at Califon. Mrs. Richard L. Beatty, of Middle Valley, was also a recent guest at the Philhower home.

Ezra Wolter, about forty-five years old, of Middle Valley, was taken to a Morristown hospital last week to undergo an operation.

The personal property of Gobel W. Blaine, of Little Brook, was sold Friday at public sale.

Peter Alpaugh, a farmer at Hoffmans, was severely kicked on the leg last Thursday by a horse.

Holloway Slater, of Asbury, spent part of the week with the family of Edgar Lance, at High Bridge.

Miss Myrtle Lake returned to High Bridge last week after visiting at Newark.

Harvey D. Alpaugh, of Newark, is making a stay at Califon.

Hunterdon County.

Miss Margaret Wilson, of Hampton, is spending some time in Flanders.

The Ruby Seal Club, of Hampton, will hold a dance in Odd Fellow Hall, Wednesday night, October 28.

Francis Sell, of Hampton, is visiting relatives in Newark.

Norman O'Neil, of Bayonne, is at the home of his father, Henry O'Neil, in Hampton.

Mrs. William Cramer, of Easton, Pa., is being entertained by relatives in Clinton.

Mrs. William Wilson, of Clinton, is spending some time with her sister in Raritan.

Mrs. Charles Garrison, of Clinton, is with relatives in High Bridge.

Mr. and Mrs. Allen G. Waterous, of Clinton, have as their guest Walter Mink, of Newark.

The tax rate for Clinton township this year is $2.12 per hundred. In the village of Annandale, which is set off as a fire district, the rate is $2.35.

After spending some time in Plainfield, Mrs. Lydia Eick has returned to her home in Annandale.

Miss Etta Apgar, of Cokesbury, is spending a few days with Mr. and Mrs. George C. Apgar, at Annandale.

Mrs. Robert Laws, of Newark, is visiting at the home of Mr. and Mrs. E. B. Sturm, at Norton.

Rev. A. B. Williamson, pastor of the Bloomsbury Presbyterian church, preached a special sermon yesterday on "Christian Science."

Mrs. J. H. Hook, of Plainfield, spent the week-end with Mr. and Mrs. S. T. Smythe, at Norton.

Mrs. B. Stamerton, of Asbury, is visiting her daughter in West Portal.

Mr. and Mrs. William Hulsizer and son, of Jersey City, are visiting relatives in Asbury.

Miss Florence Eveland, of Plainfield, is visiting her grandmother, Mrs. Mary Chopin, in Glen Gardner.

E. N. Lance, of Glen Gardner, left yesterday for Detroit, where he will spend several months.

Mrs. John D. Stapes, of Hampton, is entertaining Mrs. M. L. Andries, of Oxford.

"Education" was the theme of Rev. Ward C. Peabody in the Musconetcong Valley Presbyterian church

STYLISH RELIABLE

A LITTLE HISTORY

Some months ago an idea was conceived, which, if put into operation, would mean that men and young men in all walks of life could be dressed as well as the next fellows, and at the same time without spending an enormous price.

The idea took on a practical form and the result was the Rothberg store which opened to the public March 30th, 1912.

Since then hundreds of people have taken advantage of the great VALUES we have offered.

And so from this beginning has been developed an INSTITUTION which has for its object not the making of money ONLY, but giving better values for less money than was ever before attempted in our city.

Our new Fall Suits, Fixings and Top Coats are now ready for your inspection; we are pleased to show you at all times, whether you purchase or not.

Store will be closed Monday and Tuesday on account of holiday.

ROTHBERG'S

Stein-Bloch Smart Clothes
"Most Things Men Wear."
214 W. FRONT ST.
Right Next to Proctor's.

Fall Styles Are In

Your Shoes are a **most important part** of your attire. They must be **attractive** in appearance, **comfortable, correct in style,** and made of **high grade leather** to insure long service and hold their shape; and sell at a **moderate price.** We have *some dandys* at—

$3.00 and $3.50

Come in and try them on. We know they will please you.

Boys' School Shoes $1.25, $1.50, $1.75, $2.00. Guaranteed Solid Leather.

STUART'S SHOE SHOP

215 WEST FRONT ST.

Girls' School Shoes $1.25, $1.50, $1.75, $2.00. Guaranteed Solid Leather

War Map Coupon

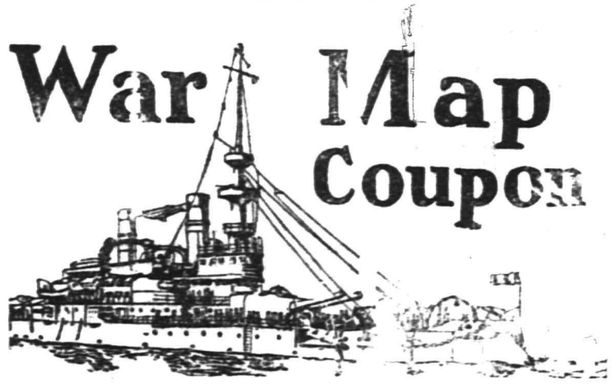

Latest European War Map

Given by THE DAILY PRESS

to every reader presenting this COUPON and 10 cents to cover promotion expenses.

BY MAIL—In city or outside, for 12c. Stamps, cash or money order.

This is the BIGGEST VALUE EVER OFFERED. Latest 1914 European Official Map (5 colors)—Portraits of 16 European rulers; all statistics and war data—Army, Navy and Aerial Strength, Populations, Area, Capitals, Distances between Cities, Histories of Nations Involved, Previous Decisive Battles, History Hague Peace Conference, National Debts, Coin Values. EXTRA 2-color CHARTS of Five Involved European Capitals and Strategic Naval Locations. Folded, with handsome cover to fit the pocket.

yesterday.

Mrs. John Knoeppler and daughter, of Changewater, are spending some time in Jersey City.

Miss Mabel Garey, of Changewater, is at the home of her uncle, John Garey, in Elizabeth.

Mrs. Robert Bowlby, of Rockaway, is spending a few days in Hampton.

Miss Emma Ley, of Changewater, spent the week-end in Hampton.

Westfield.

A meeting will be held tomorrow evening at the Baptist church parlors to make arrangements for the tournament of the bowling league of the Sunday-school Athletic Association.

John Crawford, of Mountainside, was sent to the conty jail, last week, for ten days for being drunk in the borough and frightening the children at the Country Home.

Somerville

Mrs. Cecil Hoffman, of Westfield, is a guest of her sister, Mrs. William McClure, of Middaugh street.

Mr. and Mrs. Arthur Tobian, of Trenton, are visiting Mr. and Mrs. George Ehni, of Middaugh street.

Meseroll Jamison, of Ossining, spent the week-end with his sisters, the Misses Jamison, of East Cliff street.

Mr. and Mrs. Jacob Klotz, of North Bridge street, are entertaining their granddaughter, Miss Maud Klotz, of Brooklyn.

Mr. and Mrs. William Cawley, of South Bridge street, are in Morristown for a week.

Miss Mae Drake, of Millstone, is visiting in Newark.

Mrs. John Hageman, of Harlingen, is a guest of her son, Andrew Hageman, at Bound Brook.

Mr. and Mrs. Robert Scott, who have been spending the summer near Harlingen, returned last week to their home in Brooklyn.

Miss Ella Lowe, of Newark, is a guest of her aunt, Mrs. Mary DeHart, at Middlebush.

The Somerset County Bible Society has elected the following officers: President, Rev. John Hart; vice-president, Rev. Charles G. Mallory; secretary, Clarence E. Case; treasurer, Rev. William S. Cranmer; executive committee, Rev. Charles Corwin, Charles M. Wyckoff, John F. Regor, Andrew S. Coriel and Rev. Morris Church.

Flemington.

Professor Norman Landis will give an organ recital in the Presbyterian church September 29.

The Middlesex Country Club's tennis team played the Flemington Tennis Club here Saturday afternoon.

Andrew S. Arrison has returned to his home in Jersey City after spending a few days with his sister, Mrs. Letetia McMurtry.

Rev. Dr. A. W. Sonne and former Judge John L. Connet will represent the Flemington Presbyterian church at the fall meeting of the Presbytery of New Brunswick at the Second Presbyterian church, of Trenton, tomorrow.

Whitehouse

M. Irving Demarest, the contractor who is building the Whitehouse-New Germantown macadam road, announces that it will be completed before cold weather sets in. He states that he has been delayed somewhat by the suspension of the New Jersey and Pennsylvania Railroad, which causes him to cart all the stone used, instead of shipping it by rail.

Donald Trumbower, son of Rev. and Mrs. William Trumbower, of East Whitehouse, went to Pennington, Thursday, to enter the seminary.

Gilbert M. Bonnell, of Newark, is spending his vacation with his mother, Mrs. S. M. Bonnell, at Whitehouse Station.

Rev. Dr. C. E. Scudder, pastor of Trinity Methodist church, at West New Brighton, S. I., addressed an assembly of young people Friday night in the Methodist church at Gladstone at the celebration of the seventy-fifth anniversary of that church. The celebration was continued Saturday with special services all day.

Mr. and Mrs. James May, Jr., are spending their honeymoon with Mr. May's sister, Mrs. Raymond Apgar, at Peapack.

Miss Emily Johnson, of New York is spending a week at her former home, near Lamington.

Rev. William A. Schomp, of Walden, N. Y., preached at both services yesterday in the Reformed church at Peapack. He is a native of Bedminster township.

Miss Bessie Blazure has returned to her home at Gladstone after a visit of a week to her uncle and aunt, Mr. and Mrs. Charles Blazure, in Newark. While there she also visited her sister, Miss Lulu Blazure.

Rev. B. V. D. Wyckoff, pastor of the Reformed church at Readington, lectured yesterday afternoon in the schoolhouse at Harlan.

Mrs. William Walker, of Potterstown, spent yesterday in Newark.

TOO LATE FOR CLASSIFICATION

WANTED—White laundress one day a week, references required. 502 West Seventh street. 9 21 tf

New Providence.

Mrs. Margaret E. Kellogg, of Union avenue, Berkeley Heights, is visiting her son-in-law and daughter, Mr. and Mrs. Frank G. Soderholm, of Brooklyn.

Mrs. Lucy Bogart, of New York, is a guest of Captain and Mrs. Bernard Cummings, of Mountain avenue, New Providence township.

There will be a special meeting of the Borough Board of Education this evening, in the Lincoln School to take up the question of submitting plans for a new building or adding four rooms to the present structure.

"The Bylaws of a Christian" was the subject of Rev. N. C. Reeves' sermon yesterday morning in the Presbyterian church. Evening services were resumed and he preached on "Wisdow Writ Large."

Rev. William H. Evans preached yesterday morning in the Methodist Episcopal church on "Paul, the Man of Gog." The evening subject was "Christian Character."

PRESIDENT INCENSED BY PEACE STORIES

Protests Against Unwise Discussion and Loose Statements Being Heard.

Washington, Sept. 21—Incensed by public reports that he was to call a world peace congress in an effort to put a stop to the war in Europe, President Wilson today, repeated his protest against what he had previously termed the unthinking and unwise discussion of peace movements at this time.

The President feels that such loose statements not only are embarrassing to the administration at present, but that they may place the United States in a position from which it would be difficult to make effective offers of its good service when the time arrives for mediation.

Paul Fuller, the President's personal investigator in Mexico, will make a report to the President, Wednesday, on his recent inquiries into conditions south of the Rio Grande. Mr. Fuller arrived in the capital today. The President experssed to inquirers today, his complete satisfaction with the manner in which the new Mexican Government was conducting itself. He said he was inclined to place little credence in the reports of disturbances in northern Mexico emanating from El Paso.

President Wilson will make as quick a trip as steam will permit tomorrow, when he journeys to Princeton to vote for Congressman Allan B. Walsh, who is seeking re-election from that district. The President will leave here at 8 a. m. and expects to be back in Washington by 6 o'clock in the evening.

TRIES TO END HER LIFE BY CUTTING HER THROAT

Despondency caused by ill health led to an attempt at suicide by Mrs. Mary Laird at her home, 940 West Sixth street, yesterday afernoon. The woman cut her throat with a razor.

Dr. P. B. Cregar, who was called, notified the police and Patrolman Martin Flatley was put on the case. The victim was removed to Muhlenberg Hospital, where she was reported as resting easily today. The cut was not a serious one.

CHRISTIAN FIELD.

Miss Mabel Crounce will conduct the service at the Rescue Mission this evening.

The Ways and Means Committee will hold their semi-annually meeting tonight.

Th emid-week prayer services will be continued at the Crescent Avenue Presbyterian church Wednesday evening, at which time the the pastor, Rev. John Zelie, will speak on "The Clean Heart and the Renewed Spirit." The reference for the topic is Psalms 51:10.

Rally Day will be observed at a number of the local Sunday schools next Sunday, among which will be those of Trinity Reformed and the Crescent Avenue Presbyterian churches.

The Industrial Women Workers of the First Baptist hcurch will hold their first sewing meeting tomorrow.

—Could there be more important news in the paper than is contained in the "help wanted" ads?

MAYOR ANSWERS SMALLEY CHARGE

Borough Executive Claims That Money Has Not Been Spent Lavishly.

APPROPRIATIONS MADE

Outlines Expenditures Authorized and Refutes Statements of Predecessor—Speakers Heard at Saturday Night's Meeting.

Continued interest was displayed in the open air meetings on the consolidation question in the borough, Saturday night, when another large gathering of borough voters listened to arguments for and against the proposition. Some excellent arguments were advanced on each side of the question and new facts unearthed that have a direct bearing on the movement. A. C. Pleydell, ex-Mayor William Saunders, ex-Mayor Newton B. Smalley, Judge Delevan A. Holmes and Charles H. Lyman were speakers of the evening.

In addressing the assemblage, Mr. Smalley made an attack on the present administration in the borough, alleging extravagance and citing certain items in the budget which he classed as foolish. According to the former Mayor economy has not been practised in North Plainfield during Mayor Clark's terms and he also implicated the present Council in the charges. Mr. Smalley said that spending $2,000 to get the increased tax assessment levied in 1912 reduced was mere folly.

In defending his side of the argument to a Daily Press reporter this morning, Mayor Clark said that before one single penny of this money was spent a public hearing was held and this meeting was the largest representative gathering ever convened in North Plainfield for this purpose. According to the Mayor, Mr. Smalley was present at this meeting and made no dissent after the subject had been discussed at length and the Council given authority by a unanimous vote to go to any extreme in order to get the assessment reduced. Mayor Clark further stated: "The inference to be drawn from Mr. Smalley's silence at that time is that he favored the resolution. This year the administration is compelled to refund $10,000 worth of fire-house bonds issued in 1905, which fall due January 1 1915. No provision was made to provide a sinking fund for the liquidation of these bonds at the time they were issued and consequently this year we have refunded them to cover the $10,000 for a period of eighteen years, paying off $500 each year in order to make the payment as light as possible on the taxpayer. We put in this year's budget $1,000 which we shall pay off January 1, 1915. This was a legacy that was left over from a previous administration.

"It is unjust to charge the present administration in paying off a debt that should have been provided for. Again we issued for our joint sewerage project $30,000 in bonds. The law states that we must provide for interest of previous years and to place the same in the hands of the collector to be paid when due. The amount of interest is about $675 to come due annually. The interest on the refunded fire-house bonds amounts to $225, which had to be collected in advance.

"We have made a contract during my administration with Muhlenberg Hospital. Formerly we had no way of appropriating money for this purpose, according to law, but in 1913 a law was passed permitting a borough to appropriate money for this purpose. Plainfield has made a contract with the hospital governors appropriating $3,500 for indigent patients. We have appropriated $500 which is one-seventh less than that of Plainfield. I ask in all fairness if any appropriation to care for indigent patients, who have no means at their command to aid them in their sickness, is not a good thing in this enlightened age? I have given you the above information and ask you in all fairness if I have not shown you that every dollar spent by this adminictration has been spent legitimately and Mr. Smalley's charges not proven?"

SISTERS-IN-LAW FIGHT.

Mrs. Robert Donnelley appeared as defendant in the city court this morning to answer to a hair-pulling charge preferred against her by her sister-in-law, Mrs. Harry Donnelley. Considerable testimony was heard in the case and Judge DeMeza effected a settlement by ordering the complainant to move to another part of the city.

LOCAL MAN TRANSFERRED.

Percy Bailey, of the borough, who has been working for the Swift Beef Company in the local office for some time, has been transferred to the main office in the Bronx, New York. Bailey is a bookkeeper and resides in the city.

ROUNDSMAN WILL RETURN.

After an absence from duty of over a month, Roundsman Andrew Saffron will report at headquarters tonight. Saffron recently underwent an operation in Muhlenberg Hospital for the removal of a blood tumor on his shin and has completely recovered.

—Daily Press want advs. pay.

CELEBRATION OF ROSH HASHANAH

Observance of Jewish New Year Will Begin at Sunset Today.

New York, Sept. 21—At sunset this evening the Jewish people throughout the world begin the celebration of Rosh Hashanah, or the festival of the New Year. It is the beginning of the year 5678 of the Hebraic calendar, which is traditionally supposed to count from the creation of the world. The celebration of the New Year's festival is more generally observed by the Jews than any other of the numerous feasts and fasts in their calendar, with the single exception of Yom Kippur, or the Feast of the Day of Atonement, which follows close upon it.

Among orthodox Jews, whose numbers in this city have been greatly increased in recent years by immigrants from Russia and Poland, the ceremonies in connection with Rosh Hashanah extend over two days. With what is termed the reformed element, those who have accepted the modern interpretation of the scriptures, while the celebration of the festival is as strictly observed as among the orthodox, it is confined to one day. The religious observance of the festival enjoins entire abstention from business and all labor, and the attendance upon the religious services at the synagogue.

A prominent feature of the services in the synagogues is the blowing of the ram's horn or shofar. The reason for blowing the horn can be traced back to the beginning of the Jewish race and is supposed to remind the children of Israel that the time for repentance is at hand and they should realize that they have committed sins which should be atoned for. After the blowing of the horn special services and prayers are held to commemmorate the occasion.

In addition to the regularly established congregations worshipping all the year round in places of worship owned or regularly rented by them, the need of many improvised synagogues is imperative owing to the great number of Jews, or the East Side in particular, who do not belong to any established congregation, but who desire to take part in the celebration of the festival. To fulfill this need every available hall and place of public meeting on the East Side, many in Harlem and a number in the Bronx, have been fitted up as temporary places of worship. The seats in these improvised synagogues are bought by those who desire to worship at these places, but there is always a provision made for those who cannot afford the expenditure, so that no one desirous of taking part in the services is turned away.

REUNION OF VACATION PARTY HELD IN THIS CITY

Mrs. Louise Bredello, Mr. and Mrs. Henry Ripp, their daughters, the Misses Armida and Editha Ripp; Mr. and Mrs. Henry Voldenaur and daughter, Miss Harriet Voldenaur, Mr. and Mrs. Charles P. Gelhaar, their daughter, Miss Jessie Beryl Gelhaar, and son, Harold Gelhaar, of Jersey City Heights, and Miss Elizabeth Ripp, of the Bronx, were guests Saturday afternoon and evening of Mr. and Mrs. Walter C. Dobbins, of West End avenue, at a reunion of a summer vacation party at "The Maplehurst," East Stroudsburg, Pa.

Outdoor sports were enjoyed in the afternoon, after which dinner was served. In the evening there was an informal program of music, during which there were tenor solos by Mr. Ripp, vocal duets by Mr. and Mrs. Ripp, instrumental numbers by Miss Elizabeth Ripp, Miss Harriet Voldenaur and Harold Gelhaar. Another reunion of the party will be held in Jersey City the latter part of October.

POLITICAL NOTES.

September 22—Primary election day and registration day for general election.

September 29—State convention of each party at Trenton and date on which county committees meet and organize.

October 20—Last registry day for municipalities over 5,000.

November 3—Election Day.

The primary election will be held tomorrow, and the citizens of the State are expected to turn out in large numbers and express their choice of the many candidates who are seeking the votes which shall drop into the ballot boxes tomorrow. The polls will be open from 7 in the morning until 9 in the evening. Voters should bear in mind that to vote ealy is to help lift the burden of the Election Boards, who will appreciate the consideration.

It will take a few days before the campaign prior to the general election gets into full swing, the pause giving the successful candidates a chance to get their "second wind." In the meantime, the voters will be doing well to sort out the questions which they desire to have answered before November 3. Prodding the candidates on questions which interests the voters is not out of place, whether the question is raised by the individual or the organization.

Thost who have, as yet, failed to register for the November election might well take the opportunity tomorrow, whether they desire to vote at the primary or not.

Light voting is anticipated at the Progressive and Socialist boxes, as no contests are scheduled. The Socialists, however, should be on the job to nominate a candidate for Congress for this district.

Personalities have been few and far between in the primary campaign which has just closed in this county, and the voters are just as well satisfied. The average voter desires the qualifications of the candidate speaking, rather than the shortcomings of the opponents.

Local candidates for nominations have made campaigns worthy of citizens from the Queen City, and the compliments of citizens should be awarded them at the ballot boxes tomorrow, as the candidates offered by the three parties are all capable men.

The "May the best man win" spirit has prevailed throughout the anti-primary campaign, and it speaks well for the candidates seeking office from the hands of the voters.

North Plainfield, unlike this city, is without a candidate for the larger offices to be filled this fall, although Watchung has one in William de lak. Anderson, who seeks to go to the halls of Congress. North Plainfield should know how to care for its own.

A greater array of talent in the line of candidates cannot be found in all New Jersey, and Union county it is believed, should be justly proud of the facts.

THE DAILY PRESS IN DUNELLEN will be found on sale or delivered to any address every afternoon by Edward Pennock, druggist and newsdealer, Aaron, newsdealer.

—Daily Press want advs. pay.

New Jersey's Greatest Store

Hahne's—The First Store in New Jersey to Adopt Shorter Hours

HAHNE & CO.
NEWARK

Store opens Daily at 9 A. M. Closes Saturday 6 P. M.

New! New! Newness Is the Very Keynote of the Great Hahne Store These Days!

We Cordially Invite You and Your Friends To Attend Our Formal Opening & Display of

New Autumn Millinery Modes

—Embracing the newest and most approved models—adaptations of the leading Paris models. A noteworthy assemblage—in extent and loveliness—affording ample latitude for selection of wearable styles.

—There's a most practical side to this inaugural of the Hahne Fall Millinery Season—prices are exceedingly reasonable—styles are exclusive.

—**Black Velvet Hats,** trimmed with fancy feathers, wings, flowers, gold and silver braids, at $3.50 up to $12.

—**Velvet Turbans,** sailors and large dress hats, with new trimmings—at $2.98 to $7.50.

—**Untrimmed Shapes,** black Lyons velvet shapes, black and colored plush hats—98c to $7.50.

—**Children's Hats,** velvet and plush rolling brim and Tyrolean hats, at 49c to $2.98.

Second Floor

The Hahne Player-Piano Club Opened Today!

—Player-Pianos, made and guaranteed by Hardman, Peck & Co., of New York—sold on the liberal Hahne Club Plan—terms of $2 weekly—the instrument to be delivered at once.

—Upon the first payment of $5—approximately three days after you have chosen your instrument—it will be in your home.

In Very Small **$2** Weekly Payments

These Club Advantages--

FREE—Music Cabinet to match Player.
FREE—Tuning for one year.
FREE—50 Brand new Music Rolls.
FREE—Piano Stool or Bench.
FREE—Delivery on our wagon delivery system or your nearest freight station.

NO INTEREST—NO EXTRAS OF ANY SORT

WE GUARANTEE—
One—If you find the instrument you purchased other than as represented—your money back.
Two—If within one year from date of purchase you desire to exchange the Player for any other instrument of the same or higher price on our floors, you may do so without loss of a penny.

TEAR OUT—MAIL THIS COUPON!

Hahne & Company,
Newark, N. J.:

Without incurring any obligation on my part, please send full particulars of your Player-Piano Club.
Name .....
Address .....

We Give and Redeem Surety Coupons

Oscar Michael & Co.

(Formerly W. V. Snyder & Co., Newark)

Formal Opening and Exhibition of Authoritative Autumn Millinery Beginning Monday, September 21

In an enlarged, handsome and improved salon flooded with daylight, our formal Autumnal opening display of Distinctive Milllinery will be a style review, interesting and resplendant, as it will be beautiful.

For here will be gathered, with painstaking care and authoritive selection, all hats—and only those hats—which in every line reflect the best in correct style for Autumn and early Winter wearing.

It will be noted that the wide range of styling allows a delightful variety of choice of shape and size—and yet to be still safely within the correct. While the small hat, in new and novel shapes, still holds its own with its Parisian air, the new distinctly note will be the large picture hat. hailed with delight by many because of its permitting the freest expression of one's individuality.

The always correct and dressy black hat will be well represented in new forms, side by side with the gorgeous plumed large hat, resplendant in new and beautiful colorings. Unusual blending of the new tortoise shades, the soft, dainty colorings of chinchilla; the new begonia pinks, papalin blues, mink browns, jasper greens, and the many hued soft plumed ostrich, fancy mounts, with many interesting metallic treatments and new effects in flowers and novelties.

Plainfield Daily Press

LESLIE R. FORT.....Managing Editor

Published Daily except Sunday, by the PLAINFIELD PRESS COMPANY, 105 North Avenue.

Entered at the Plainfield, N. J., Post-office as Second Class Mail Matter.

TELEPHONE PLAINFIELD 1300.
Private Branch Exchange connecting all departments.

Two cents a copy. Ten cents a week. $5.00 a year in advance. Delivered by carrier or by mail. No extra charge for papers mailed to points in the U. S. and Canada.
Any subscriber failing to receive a single issue will confer a favor by notifying the business office.
Advertising rates mailed on application.
Copy for change of Advertisements to ensure change for same day must be at the office by 9:00 a. m.

SEPT. 21ST IN HISTORY.

1792—Royalty abolished and France declared a republic.
1832—Sir Walter Scott, the famous novelist, died. Born Aug. 15, 1771.
1841—London and Brighton Railway opened.
1846—American forces under Gen. Taylor began the siege of Monterey, Mexico.
1852—John Chambers, first Governor of Ohio, died in Paris, Ky. Born in New Jersey, Oct. 6,1780.
1863—Gen. Bragg began the siege of Chattanooga.
1869—The Dresden Court Theatre was destroyed by fire.
1881—Body of President Garfield lay in state in the Capitol at Washington.
1898—Statue of Samuel de Champlain unveiled in Quebec by Lord Aberdeen.
1904—King Peter of Servia crowned at Belgrade.

Plainfield, N. J., Sept. 21, 1914.

JAMES C. CALVERT.

In many political positions it is wise not to change the incumbent, as the character of the work makes experience an important qualification. The theory of Civil Service should hold in high positions as well as in low. Here in New Jersey there are but two offices to which a man cannot be re-elected—Governor and Sheriff. It is probably best that such a constitutional prohibition is in force, for in no two places, because of the power of the office, is it easier to build up a political machine. But in many other positions the taxpayers benefit by retaining efficient men.

The Republican voters at the primary tomorrow have one contest to which serious thought should be given, before the ballots are cast. We refer to the county clerkship. If a Republican is to be retained in office it should be the present incumbent James C. Calvert. He has held the place for ten years, and because of his conduct of the office during that time has secured unanimous support for re-election by the leading Republican lawyers of Union county. He seeks renomination and re-election clearly on his record, of which there are no beter judges than lawyers, who come in constant touch with the office.

Opposing Mr. Calvert is Sheriff William H. Wright, who is closing a three-year term. No one disputes that he has made a good sheriff, but the sheriff's position and that of the county clerk require an altogether different character of work.

Not a single charge of inefficiency, lack of attention to duty, or mismanagement of the office, the most important in the county, has been charged against Mr. Calvert. He has succeeded, with the aid of a trained group of assistants, in bringing the standard up higher than in any other county in the State, and the records in his care all show the careful supervision and attention of the head of the office. It is to be hoped that he will be renominated and elected by sweeping majorities.

DO IT FOR PLAINFIELD.

The primary campaign, which closes tonight, has been a remarkably clean one in all parties. Last year there were several bitter struggles which developed enmities which were not done away with in some cases by election day. There are contests for nearly every office in both Republican and Democratic parties, with the exception of State Senator. In that office Mr. Pierce, on the Republican ticket has the Progressive endorsement, and he is the only one so endorsed.

A number of Plainfielders are seeking office on the various tickets, and in view of the usual attitude of Elizabeth's voters, of gobbling up everything they can get, the residents of this city should vote for Plainfielders, in an effort to secure them the nomination.

In the Republican ranks William N. Runyon seeks one of the three Assembly nominations; John H. Cose and Samuel P. T. Wilbur, that of sheriff, and Frank H. Smith will be named as the party's candidate for Register of Deeds and Mortgages, as he is unopposed.

Mayor Percy H. Stewart will be nominated by the Democrats for Senator, being unopposed; F. Otto Linke seeks one of the Assembly nominations and John P. Owens is a candidate for county clerk. On the Progressive ticket the only name from this city is that of former Mayor George W. V. Moy, who will receive that party's nomination for Congress in the Fifth district.

With this array of talent there is plenty of opportunity for Plainfielders, regardless of party, to vote for home town people, and that all will get a substantial vote in this city from their respective supporters, goes without saying.

Our Democratic readers do not want to forget, in casting their ballots at the primary tomorrow, that William E. Tuttle, Jr., the present efficient Congressman, seeks renomination. He has been faithfully performing the duties of his office at Washington, and has had no time to campaign for the renomination, but the paraphrased saying that "one good term deserves another" fits his case exactly.

Former Mayor Saunders presented so many strong reasons favoring consolidation in the contributed editorial in Saturday night's Daily Press that it seems hard to understand why there is any opposition to the proposition in the borough. He certainly is right in the contention that the people of the smaller community should be the first to ask those on this side of the brook to take them in

---

Primary day tomorrow. The polls will be open all day, and every Repnublican and Democrat owes it to his party to cast a ballot, as there are many contests. With the Progressives not a contest exists, and their vote will consequently be light

---

In the advertising columns tonight are to be found appeals of several candidates for office. Their various claims are all worth careful consideration, and we urge our readers to carefully examine all the arguments presented.

THE FORUM

CONSOLIDATION.

The Daily Press has received a large number of letters on the subject of consolidation. Some of these are printed today, but lack of space compels us to hold others until tomorrow.

Editor, Plainfield Daily Press:

In Mr. MuCutchen's letter printed in your paper certain statements were made that are manifestly unjust to the governing body of the borough and if allowed to pass without refutation, might confuse the minds of the people of the borough as to the question to be decided at the election next Thursday.

The matter of consolidation at this time was brought before the Borough Council by the Board of Trade of Plainfield, a representative organization, by the way, of business men from both Plainfield and North Plainfield. The petition was referred to the public affairs committee in the Council and it was upon that committee's report a month later that action was taken calling for a special election. The desirability of consolidation of the two municipalities became apparent to me soon after I became a member of the Council and the advisability of such a union was often the subject of informal discussion.

In the same manner I personally know the attitude on this question of several of the members of the Plainfield Council and other city officials. The Borough Council did not act impetuously on this subject as one might surmise from reading Mr. McCutchen's letter. The vote of the full Council was five to one in favor of holding the referendum election, even the one negative vote being cast with the statement that it was not to be considered as being opposed to consolidation. No councilman yielded his perogatives as a responsible guardian of the affairs of the borough. It was with the deep conviction that it was for the best interests of the people and that if all the facts in the case were known, they would certainly ratify consolidation with Plainfield at the election. As to the method of procedure to consolidate the two municipalities, that question was passed upon by the borough corporation counsel before any action was taken by the Mayor and Council and it must be assumed that that official knows the law and that the borough authorities are proceeding according to law. The consolidation of the two municipalities cannot be compared with the merger of corporations engaged in competitive business, where as Mr. McCutchen rightly states, "terms and conditions would be make known and understood before the merger was consumated."

Municipalities have to act according to the law of the State and as set forth in the Legislative Enactments under which we are proceeding. In our case six commissioners will be appointed—three from Plainfield and three from the borough and they will settle all questions not otherwise settled by statute. With equal rights on such a commission, there is little danger that the interests of the borough will be neglected. It is remarkable in the way that the borough has been able to make itself what it is without the aid of income a town usually receives through taxes from manufacturing plants and a business center. With the heavy additional expenses soon upon us due to a new school building and the complete sewerage system and with the same stationary ratables to produce income, the tax rate is sure to go up. The logical solution to my mind can only be consolidation with the city of Plainfield.

ALLAN COWPERTHWAITE.
Plainfield, N. J., Sept. 19, 1914.

Editor, Plainfield Daily Press:

There is a great satisfaction in being on the negative side. You don't *have to do anything. You don't have* to originate anything. You don't have to weary yourself thinking. You don't have to believe in anything or anybody. It saves a lot of trouble. Now, if a tiresome subject, like *consolidation, comes up, you can say* with Pat, "Shure I don't know fwat it is, but I'm aginst it annyhow." There is no work. All you have to do is to hold back and bear down and keep other people from doing things if you can. And if you can't and they drag your along, bumping you over the stones on the road of Progress, you can say, "Well, I'm not enjoying myself very much, but I am certainly making things harder for those other fellows."

You can still look backwards with satisfaction and say, "What fine days those old days were when we didn't have any conveniences and there weren't any trolleys and everybody walked, but us who had horses and carriages. Confound consolidation! Isolation is good enough for me. What I like is the sanctity of a home without a motherin-law or my friends to bother me."

JOHN M. LEWIN.

Editor, Plainfield Daily Press:

There seems to have been considerable unwarranted agitation within the last few days, over the question of having the citizens of the borough express their opinion in regard to the consolidation of the City of Plainfield, and the Borough of North Plainfield.

Representative citizens have recently taken it upon themselves to confound the issue as this election is understood to be nothing more than an expression of opinion from the citizens as to whether they desire a consolidation of the two municipalities.

There is, so far as can be determined, no question whatever at this special election on the 24th, as to the methods or plans by which this result is to be obtained, but so far as the writer can determine what it is desirable to secure is nothing more than an expression of the opinion or desire of the citizens of North Plainfield in the matter.

If the citizens of the borough vote favorably on the proposition, the citizens of Plainfield could then be asked to express their opinion in the same manner, and if both communities vote favorably, the matter would then of necessity be referred to a special committee to be properly handled, at which time, all of the questions, such as county line, equalization of county or local taxes, and benefits derived, etc., which have been being agitated, would be thoroughly discussed, and there is no doubt but that the interest of each community would be protected, as there is no question of doubt but that we have men in our community, large enough to handle a question of this character.

Should either one of the communities express an opinion at the polls against the consolidation of the two communities, the matter would be ended, and no further action be taken.

If the above be true, and from **what limited investigations I have been able to make, it appears to be** so, what is the objection to allowing the citizens of our borough to express their opinion freely, and in a legal manner, on a question of such vital interest to each and every one of them.

There is no question, but that the merchants of Plainfield need the citizens of North Plainfield, and on the other hand, there is no question, but that the citizens of North Plainfield need the advantages of Plainfield, so why should we stand apart merely because there is a little stream of water (more often dry than wet) flowing between the two communities.

A. G. ADAMS.

Editor, Plainfield Daily Press:

As a member of the executive committee of the Board of Trade, I desire to reply to C. W. McCutchen's article entitled, "Against Consolidation," appearing in your issue of the 18th inst. He says among other things that the Mayor and Council at the behest of the Board of Trade, ordered a special election, and goes on to say that they, the borough officials, commited a grave blunder, etc. I think Mr. McCutchen does the Board of Trade an injustice when he refers to them as an outside commercial body. The Board of Trade is The Board of Trade of Plainfield and North Plainfield and is composed of the leading citizens of the city and borough, a civic body, working for the best interests of the community. The matter of consolidation was discussed from time to time at its meetings by members from both the city and borough. The interest in the subject being such that one of the meetings was given over to a fuller discussion, and at this meeting a committee, consisting of Herman Schwed and myself, were appointed to present the matter to the Mayor and Council of the Borough, and request them to order a special election of the voters. We can hardly be considered outsiders, as we both own property and reside in the borough, and myself a member of the Board of Health. Had the Mayor and Council refused to call the special election they would not be doing their duty to the citizens who elected them and whose servants they are.

I am heartily in favor of consolidation, believing it to be for the best interests of the community as a whole. But more especially so for the borough. From a real estate standpoint the borough has been dead for many years and the only relief in sight is consolidation. You cannot sell or rent property in the borough at hardly any price. People coming to town naturally prefer to locate in the larger community and the borough suffers from it. It's a rare thing to see a new house go up in the borough; most of the requests for building permits are for chicken coops.

I have yet to hear a single intelligent argument against consolidation, while on the other hand there are an number of good reasons for it. Consolidation is bound to come sooner or later and why not let us have it now while we are alive and able to enjoy the benefits from the "Greater Plainfield?"

J. V. E. VANDERHOEF.
September 21, 1914.

Editor, Plainfield Daily Press:

There has just been perpetrated an assault on a vital principle of our political institutions which it seems to me ought not to pass unnoticed. I *refer to the deliberate elimination* at the approaching primaries of all candidates for State Senator in Union county, except one.

There were at one time three avowed candidates for State Senator, but a coterie of three or four Union county officers of Democratic organizations and certain office-holders deliberately conspired to eliminate all of these candidates save one, and have finally succeeded by cajolery, promises and threats in accomplishing their purpose.

A primary is a farce unless there are two or more candidates. The elimination of many candidates to a very few, preferably two, when those two represent opposing interests or principles, is wholesome and proper, but the elimination of all but one so as to ensure the nomination of that one is most offensive and not only lessens the interest of voters in the primary election but is bound to react on the party on election day, and perhaps cause the election of the candidate of the opposing party. It is, of course, evident that the conspirators had grave doubts whether they could nominate their choice with either of his opponents in the field. They are thus convicted of deliberately trying to circumvent what they feared the people wanted and of thus forestalling the most sacred principle of Democracy,—the rule of the majority. And not content with this political huckstering these supposed guardians of the party's welfare have since set about through the usual machine methods to force the nomination of their choice of other candidates.

This ticket is what is popularly

(Continued on page five.)

We Are Selling More Blankets

This season than ever before. The reason for it is, that we have the "RIGHT BLANKETS" and sell them at the "RIGHT PRICES."

As usual we feature the **FAMOUS "AMANA BLANKETS,"** made by the Amana Society, a community at Homestead, Iowa. The products of their mills are widely known for their excellence. The sizes and weights are just what they say they are. Strictly all wool and guaranteed not to shrink, as the wool is shrunken before being made into blankets. The assortment comprises a full line of sizes and weights in white, sanitary grey, fancy plaids and tan color.

At Prices Ranging from $6.00 to $13.50

The Well Known Beacon Blankets

An all cotton blanket that has the appearance of an all wool blanket. The manufacturers claim that they surpass the heavy all wool variety in comfort, protection from cold, appearance and especially in cleanliness.

"BEACON BLANKETS" are made of clean, long staple cotton by a new process that gives them all the wool advantages and at the same time makes them sanitary. We have a big assortment of attractive designs in white with fancy borders. In plain colors such as tan and grey, army blankets in blue, grey, tan and red; also Indian blankets that are true to color and design. The prices of **"BEACON BLANKETS"** are as interesting as the blankets—

from $1.75 up to $3.75

Deliveries in Westfield, Fanwood, Scotch Plains and vicinity Wednesday and Saturday.

Woodhull & Martin Co.

PROFIT SHARING COUPONS WITH ALL PURCHASES.

Deliveries in Bound Brook, Dunellen, New Market and vicinity Tuesday and Friday.

TEMPERATURE REPORT.

The temperature report from The State Trust Company today is as follows: 9 a. m., 80 degrees; 11 a. m., 90 degrees; 1 p. m., 91 degrees.

Headquarters for

GIBSON'S

RYE

E. C. WESCOTT,
115 East Front Street.

'TIS TRUE that the prices on many of the chemicals and pharmaceutical products have advanced—but not to such an extent to cause any great uneasiness. Fortunately not many of these advanced articles are being prescribed at present. Prescriptions compounded by us produce the best results, as we use only the **highest purity** chemicals—which **cost you no more.**

SCHREINER BROS.

Prescription Druggists. Park Avenue, corner Second Street.
The Pharmacy that is ALWAYS in charge of registered druggists.

OUR THIRTY-SECOND SEASON

Bonn's 150 EAST FRONT ST

OUR THIRTY-SECOND SEASON

We Shall Exhibit the Correct Styles of

FALL AND WINTER

MILLINERY

TOMORROW, also Wednesday and Thursday

ORGANIZED 1875

Ladies Are Invited

We especially welcome the accounts of ladies and have provided every convenience and comfort for them.

We have small, very desirable check books—and attend promptly to your every banking want.

Bank with the

ORGANIZED 1875

CITY NATIONAL BANK

PLAINFIELD, N. J.

3% Interest Paid on Daily Balances of $500 and over subject to check.

The John Wanamaker Store

Formerly A. T. Stewart & Co., Broadway and Ninth, New York

Store open 8:30 to 5:30

Great Half-Yearly Sale of Pianos and Player-Pianos

New and Used--the Latter at Cost to Us, No Profit Added

200 Instruments in the Sale, Beginning Tuesday Morning in the Piano Salons, First Gallery, New Building, Broadway and Ninth

This is the way we clear our floors of all the good pianos which have come to us in exchange for our better pianos during the past six months.

As fast as they come in—square, upright, grand, or player-piano—up they go to the workrooms to be put in condition. Wires are tested, felts gone over, keys put in proper adjustment, cases rubbed or re-varnished; whatever work is required to make them worthy of a place in a good home, that work we do. The cost of it is added to the sum we allowed on the instrument, and that is all you are asked to pay.

Every six months we hold this sale. People wait for it. Many are at the doors before opening time on the day of the sale, to get first choice. It would do your heart good to see the happy faces of mothers and fathers who are planning a surprise for the family, of young people and the children who are so eager for music; to hear the pianos all going together with song and dance and rhapsody in every key—and strangely enough the sound is not in the least discordant.

To accomplish our purpose of clearing, and to give so much happiness is the double satisfaction we get out of these sales; and that is profit enough for us.

Used Upright Pianos

We know the history of each of these pianos. We have put each one in first-class condition. Any one you choose at the price set opposite it is a good investment, a better one than you will find anywhere else.

Bach & Son	$ 50	Lurch	165
Bach & Son	60	Auto (2) each	165
Westchester	65	Janssen	165
Gould	70	Winterroth	165
Kemble & Warde	75	Howard	165
Chickering	85	Stultz & Bauer	175
Starr	85	Sterling	175
Doll	90	Gilbert	175
Schirmer	95	Auerbach	175
Bradford	100	Campbell	175
Sterling	110	Richardson	185
Miller	115	Harrington	185
Starr	115	Kurtzmann	185
Schaeffer	115	Ellington	185
Carl Hofbauer	115	Lindeman	185
Chickering	115	Marscheider	190
Smith-American	125	Marshall & Wendell	190
Hafelin	125	Lindeman (3) each	190
Prince	125	Emerson	195
Draper	135	Crown	195
Auto (2) each	135	Wessell	195
Weser Bros.	135	Knoble	195
Lindeman & Sons	135	Emerson (3) each	195
Schumann	135	Lindemann	195
Horace Waters	135	Marshall & Wendell	195
Opera	135	Lindemann (3) each	210
Weser	135	McPhail each	210
Baus	135	Emerson	215
[illegible]	135	Stultz Bros.	225
Wheeler (2) each	140	Emerson (2) each	225
Campbell	145	Kurtzmann (2) each	225
Billings	145	Emerson (8) each	225
Lindeman	145	Pease	225
Schumann	145	Emerson (2) each	235
Decker	145	Emerson	245
Lurch	145	Caldwell	245
Schomacker	145	Lindeman	245
Schumann	145	Chickering	265
Dusinberri	150	Chickering	275
Autg	150	Chase	275
Needham	155	Emerson (2) each	275
Hartman	155	Emerson (2) each	295
Marshall & Wendell	155	Knabe (3) each	325
Howard	155	Chickering	350
Huntington	155	Chickering (3) each	395
Bush & Gerts	155	Chickering	415
Weser	155		
Harmony	155		
Auto	155		
Mathushek	155		
Angelus	160		
Campbell (7) each	165		
Chickering (2) each	185		

Special Prices on *88-Note* **Music Rolls**

3,000 artistyle rolls, slightly used, originally 75c to $2, Tuesday—15c to 75c.
4,500 new rolls, 25c to 90c.
The foregoing will fit any 88-note player-piano.
8,000 65-note rolls, 5c to 25c.

Used Square Piaos

Stoddard	$10
Nunns & Clark	$15
Haines	$20
Lindeman	$25

Used Grand Pianos

Chickering	$ 90
Steinway	125
Chickering	195
Knabe	425
Steinway	465
Chickering	495
Chickering	525
Chickering	575
Chickering	595

New Pianos—Reduced

This store is full of music. These pianos have been used in the Auditorium, on the Bridge of Progress, in the Salons, in the Restaurant. Inwardly perfect; outwardly they show some signs of moving about. So we have made allowances and offer these fine instruments, greatest in their classes, at prices very rarely seen on their price-tickets.

UPRIGHT		*GRAND*	
Schomacker ($400 model)	$340	Schomacker ($650 model)	$535
Schomacker ($400 model)	360	Schomacker ($650 model)	545
Schomacker ($425 model)	375	Schomacker ($800 model)	585
Schomacker ($450 model)	395	Schomacker ($800 model)	675
Knabe ($500 model)	440	Schomacker ($800 model)	695

Player-Pianos

USED—All 88-note

With a player-piano you can have music whenever you wish, any music you wish. Get one of these while you can.

Autopiano	$325	Angelus Piano	$575
Marshall & Wendell	295	Steinway Welte	850
Tremaine	400	Strich & Zeidler Welte	600

NEW—Reduced

These are our own player-pianos. There are no others so good. They have been used in various parts of the store for entertainment and demonstration, and are therefore store-handled, though musically and mechanically new.

Lindeman	$395	model	$345
Lindeman (4)	395	model	355
Lindeman	525	model	415
Lindeman (4)	525	model	465
Lindeman-Angelus			525
Emerson	650	model	535
Emerson	650	model	565
Schomacker-Electrelle	700	model	575
Emerson-Angelus	750	model	575
Schomacker-Angelus	850	model	745
Chickering Ampico	950	model	765
Schomacker-Angelus	850	model	775
Emerson Angelus Grand	1250	model	945
Knabe-Angelus Grand	1650	model	1225

New Pianos in Period Designs

Specially built to show what we can do in the designing of instruments to fit in with the furnishing scheme of any room. We are changing our exhibit, so you may choose from these at hundreds of dollars below their fixed prices.

Knabe Upright		$ 775
Knabe Upright		850
Knabe Grand		1350
Knabe Grand	2040 model	1500
Knabe Grand	$1800 model	975
Kurtzmann Louis XV Grand	850 model	600

Piano Salons, First Gallery, New Building

TERMS—

Whatever in reason each purchaser wants; so much down and so much each month until paid for.

The Regular Wanamaker Guarantee With Each Instrument

The Kitchen Treasure

By universal consent is a good reliable range.

The Ivy Canopy, Othello and Penn Esther Ranges we have sold for many years and fully guarantee.

REGARDING HEATING STOVES

The Glen Oak line embodies in their construction every modern improvement and reasonable in price.

GAS AND OIL HEATING STOVES.

We have an Aluminum Gas Stove, splendid in size, for the bath room, at $3.50

Do not overlook your furnace work—DO IT NOW before cold weather reaches you.

A. M. GRIFFEN CO.

119-121-123 E. Front St., Plainfield N. J.

Two 'Phones 6—214

Store Open Saturdays All Day

Kleen Kup

The sanitary vessel for home preserving of Jam, Jelly, Marmalade and Food Products of a similar nature keeps the preserves in a perfect condition, stops light which stops decay. Their value is unequalled. More than 10,000,000 sold in England in 1913. ½-pint size, 25 cents per dozen.

FOR SALE BY

Gayle Hardware Co.

GENERAL HARDWARE AND HOUSEFURNISHINGS

'Phone 398 Front Street and Park Avenue

G. L. SMITH, Prop. Plainfield Tel. 2327-W. Dunellen Tel., 2842-R.

SMITH'S AUTO EXPRESS

Furniture and Pianos Boxed, Packed and Shipped

MOTOR VANS for Long Distance Moving

159 NORTH AVE., PLAINFIELD, N. J. OFFICE 239 FRONT ST., DUNELLEN, N. J.

WE DO FINE JOB PRINTING. TRY US

CALVERT SHOULD WIN

(Continued from page 1.)

Calvert the courteous able official have been used in conducting his campaign. It has been clean. His appeals for support have been clear cut and concise. Nothing has been concealed, for he has nothing to conceal. There has been nothing antagonistic in any of his activity which was directed towards accomplishing the one object—to get himself properly before the people for their approval, and to successfully combat the opposition being made against his return to the position of trust he has filled so capably.

In addition to the personal features of his candidacy, it is conceded after the canvass of the situation from the standpoint of all parties, that Mr. Calvert would make the stronger candidate on the ticket. His popularity throughout the county with men in all walks of life and of *all political beliefs, from whom he* has received assurances of support at the general election, makes him feared by the candidates of other parties who will oppose him in the event of his being nominated, because they are aware of the strength he would bring to the entire ticket.

The fact that he was elected the last time he ran by the largest majority ever given a Republican in this county is self-evident proof that the fears of the other candidates are well grounded. This majority was attained by the vote Mr. Calvert received even in the stronghold of Democracy—Elizabeth.

Although not a lawyer by education or training, Mr. Calvert is recognized as an authority on the election law of the State. His assistance to election officials and district Election Boards, and municipal clerks around election time would be greatly missed, should he be defeated. The same may be said of the young lawyers of the county who seek his advice as to the proper procedure in filing their first briefs, or other papers that have to pass his official inspection before becoming a part of the county records. If they wish to obtain some information from records that have been made and filed he is the man they seek. In this capacity his aid is also sought by residents who have matters in litigation, title trouble over some of their property, tax releases, or contracts that need straightening out.

Speaking on the outlook from his own personal feelings, Mr. Calvert said the repeated assurances of support he has received, the commendation expressed for his conduct of the office, and kindly manner in which his candidacy has been accepted by the people of the county, has been most gratifying to him, and permits of no other belief than that he will be the victor.

The fact that this is the first contest he has ever been in within the ranks of his own party has had the effect of a spur and has prevented the candidate, much to the pleasure of his supporters, becoming over-confident and slowing up in the race. They are delighted with his moderate expressions of confidence, as they are in keeping with the dignity with which to their minds a public official in such an important position should comport himself.

THE FORUM

(Continued from page 4.)

known as the "Official ticket."

The criticism does not involve the personnel of the "official ticket." It may or may not comprise the fittest of the candidates.

Most Democrats will, let us hope, assuredly resent on Tuesday next this interference with the primary, this effort to thwart the very purpose of the primary, to nullify one of the most important provisions of our Election Laws.

L. J. ELLIS.

Editor, Plainfield Daily Press:

In Saturday's issue of your paper the reporter in telling his story of the Boy Scouts unconsciously did an injustice to the pupils of the Stilliman School by calling the classes "incorrigible and delinquent classes." This error does the pupils in these classes so much injury that I must correct it. There are in that school a number of special classes for children that for one reason or another are not adapted to regular class work. They are not vicious or delinquent children, but need special attention and individual help. To meet these needs, we put them in special classes which we call "Opportunity Classes," since we put them there that we may give them a better opportunity than that given in the regular class. It is true that one class has a small number of boys that have caused their teacher trouble, but they are not "delinquent" and we do not believe them incorrigible. It is, therefore, an injustice to the pupils to call the classes incorrigible and delinquent simply because now and then one of their number may have been troublesome in his class.

HENRY M. MAXSON,
Supt. of Schools.

FOURTH WARD CLUB.

A meeting of the Fourth Ward Republican Club has been called for this evening at the Frost building. This club was recently organized, and it is desired that all of the G. O. P. faith of the Fourth ward become members of the organization. Plans for the coming campaign will be made in detail.

RUNYON'S REPLY MADE PUBLIC

(Continued from page 1.)

irrespective of creed, color or condition, and that in helping preserve these aims, we are but fulfilling our destiny. I believe in the freedom, not license, of speech and press, and regard him, whether great and powerful editor or humble individual who endeavors to instill rancor and bitterness in the hearts of his fellow men; who uses his influence to array class against class; rich against poor; creed against creed, simply for the breeding of trouble and not for the fair settlement of honest differences, as falling far short of doing his duty as an American.

"I am thoroughly in accord with every sincere effort to preserve and uphold our American institutions and shall always jealously guard them so far as any influence which I may have is concerned, ever remembering however, that whether he be prince or pauper, black or white, believer or unbeliever, my fellow man is one of my Heavenly Father's children, and entitled to the best and fairest treatment I can accord him.

"I have said overmuch; if my own personal viewpoint is of no special interest to those whom you represent, I can only say by way of apology that in standing for the nomination for the Assembly, I do not want to display any false colors or leave anybody in doubt as to my belief that so far as their real inalienable rights are concerned, 'all men are created free and equal.'

"Yours very truly,

"WM. N. RUNYON."

As Mr Runyon did not wish to be put in a wrong light, he has given out his reply to the Federation for publication today. Question 4 was "Are you in favor of allowing any organization, sectarian or otherwise, to maintain so-called reformatories or institutions where people are held in restraint, without due process of law and against their will and without inspection by public officials? Question [illegible] elected, can you be depended upon to live up to your convictions regardless of any attempted intimidation or personal considerations?"

The Union County Federation of Patriotic Societies is supposed to contain in its membership all organizations which are known as anti-Catholic bodies.

HURT IN AUTO TRAGEDY

(Continued from page 1.)

noticed that the steel rim on the side was broken. About this time George Hall, a partner in the taxicab company, happened along in another machine enroute to the Plainfield Country Club to get a passenger. He instructed Pierson to keep his car at the side of the road until he returned with a new ring.

Pierson and the passenger, Oscar Anderson, sat in the rear seat of the stalled machine and the first intimation they had of an approaching car was when it was within a few feet of them. The two automobiles came together with terrific impact, none of the occupants having time to jump. The noise of grating iron and steel and the smashing of glass in the windshields and lamps attracted the attention of John Hafner, one of Frank Hedden's drivers, who happened to be near at the time. He went to the scene and with the assistance of the colored men who had picked themselves up after being thrown from the taxi, and several persons who appeared on the scene a few minutes later, he lifted the overturned car, under which Mrs. Farley and Valiant were held prisoners.

Thomas M. Day, who was driving his auto ahead of the Valiant car, heard the crash when he was several hundred feet away and turned his machine about and went back. The victims of the accident were placed in the Day machine and hurried to the hospital. Valiant and Mrs. Farley were in an unconscious state.

Mrs. Farley's injuries consist of a compound fracture at the base of the skull and minor cuts and bruises. Valiant also has a fractured skull and numerous minor hurts. Gwyer escaped with scratches.

Mrs. Farlee is twenty-five years of age, and prior to her marriage two years ago was one of the well known Wildey sisters, expert tennis players known all over this country. She and her husband have not been living together of late, according to the police, and he has instituted suit against her for divorce which is now pending.

RECREATION NOTES

The Italian Social and Educational Club will meet tonight at 8 o'clock in the Lincoln School. Dancing and music will be the features of the evening.

The Dramatic Club will meet tomorrow night at 8:15 in the Washington School. There will be a rehearsal of the two plays, "My Lord In Livery" and "Sarah's Young Man." These two plays, which will probably be given the early part of October, promise to be very fine.

DEATH OF MISS STOCKTON.

Miss Anna E. Stockton, a sister of Henry W. Stockton, of Central avenue, this city, died Saturday afternoon at Dixville Notch, N. H., after a short illness. Miss Stockton was well known in this city, having visited her brother here for several summers.

GIVE RAILROADS SQUARE DEAL

(Continued from page 1.)

justice to the railroads. The necessity for this is brought out clearly by President Wilson who when recently writing on this subject said: 'The railroads are indispensable to our whole economic life and railway securities are at the very heart of most investments, large and small, public and private, by individuals and by institutions.'

"Recently it was stated, and truly so, that the managers of railroads are as much public servants as Congressmen or Senators, which I emphasize by saying that it is their duty to conduct matters so as to receive the respect and the approval of the public and in most instances the work has reached that standard. Where there may be one case of deserved censure there are many where the directors of railroads are faithfully conserving the interests of those whose property they are operating as trustees.

"Those who unreasonably attack the railroads must not lose sight of the fact that nearly ten million people derive their sustenance and support directly from the railroads and that if you burden the railroads with unnecessary expenses you are practically striking a blow at the earning and investment interests of millions of people. Is it not a fact that if you deny fair compensation for services rendered the policy in effect destroys the ability of the railroads to expand and keep their equipment in shape to meet the growing needs of the country? The railroad situation demands conservatism, wisdom and justice coupled with a progressive anticipation of up-to-date facilities which might contribute to the comfort and happiness of the people so that the true interests of all may be properly and faithfully served.

"Owing to the great calamity which has come to our brothers across the sea it will be very surprising if new capital from Europe will be available for some time for investment in the United States. That means a great deal of railroad improvement and extension must be curtailed unless new capital can be supplied from other sources. As President Wilson points out 'railway securities are at the very heart of most investments,' and that means in many cases the income from endowment funds for colleges, hospitals and charitable enterprises in which the American people are so deeply and humanly interested. It is therefore absolutely necessary for the welfare of the people that every effort should be made to keep the railroads solvent and on a paying basis. There is no theory in this proposition. It is a fact and one that is vital to every savings bank depositor or other form of investor, whether direct or indirect, in railroad securities.

"It is the duty of the hour for the American people to give their strong support to any reasonable suggestion which will strengthen the railroad situation which has become critical through the loss of revenue and perhaps new capital as a result of the European war.

"If the readers of this article agree with the views expressed and would take the opportunity of writing on this subject to their Senators and Congressmen at Washington it would undoubtedly have a most beneficial influence, for the national representatives in disturbed times like these are often helped by their constituents, especially when letters are written expressing saving and constructive ideas."

TEMPLE BAPTIST SCHOOL OBSERVES RALLY DAY

Rally Day was observed yesterday morning by the Temple Baptist Bible School, the affair being largely attended and greatly enjoyed by everyone. The church was attractively decorated with flags, palms, ferns and wild flowers. At the roll call 86½ per cent. of the enrollment responded, and in addition there was present a large number of friends, completely filling the auditorium.

All who had part in the program did their best to make the affair a success and the work of the year gives promise of being better than ever. Prof. I. B. Burgess, secretary of the State Sunday-school Association, was present and gave an excellent address, winning the hearts and attention of everyone who heard him. Music was furnished by the regular orchestra, Miss Carson and Messrs. Frazee, Wheeler and Spier.

After the program the following were promoted:

Beginners to primary, Mary Moore, Alice LeMatty, Octana Staats, Beatrice Cavalier, Dorothea Smith; primary to junior, Joseph Waldron, Henry Schley, Elizabeth Hafner, Edward LeMatty, Helen Waldron, Catherine Curtiss, Catherine Baker, Catherine Harper; junior to intermediate, Elsie Clark, Lillian Ryno, Alice Simmons, Albertino Klemser; intermediate to senior, Lucy Johnson, May Touchon, Anna Hild and Gertrude Montross.

—It pays to use the advertising columns of The Press

—Could there be more important news in the paper than is contained in the "help wanted" ads?

FLOORS

Laying, Scraping, Finishing, Refinishing of Thin and Heavy Hardwood and Softwood Flooring.
Estimates Cheerfully Furnished

GEO. E. WATT

314 NEW ST. Tel. 966-W

IN THE SPORTING SPOTLIGHT

MANY LEAGUE FLAGS HAVE BEEN DECIDED

The Majority of the Minor Leagues Have Completed Their Schedules.

New York, Sept. 21—The season of the minor baseball leagues now closing has been a flivver from the viewpoint of the box office. With few exceptions the clubs in the little leagues have had a bad year of it financially. A few of the championship teams show a balance on the right side of the ledger, but by far the greater number have lost money on the season. Gate receipts generally have shown a falling off. Added to this has been the fact that the minor leagues have developed very few players this season who could be sold to the major leagues. This naturally has caused a considerable slump in the minors' bank rolls. Altogether it has been a tough struggle for the "bushers" to keep their heads above water, but the big majority of the clubs have shown their gameness by playing out the season s schedule notwithstanding the certainty of a financial loss.

The list of pennant winners among the minors this year includes several who copped the flags in their respective leagues in 1913. Among the notable "repeaters" are Ottawa in the Canadian League, Winston-Salem in the Carolina League, Savannah in the South Atlantic League, Houston in the Texas League, and Oshkosh in the Wisconsin-Illinois League.

Several pennant winners of last year failed to get started right this season and landed in the cellar. Among the winners of 1913 who finished in last place this year were Grand Rapids in the Central League, Gadsden in the Georgia-Alabama League, Great Bend in the Kansas League, and Paducah in the "Kitty" League.

Of the new leagues started last spring the Western Association, the Colonial League, the Interstate League, the Piedmont League, and the Middle Texas League weathered the storm and played their full quota of scheduled games.

Pennant winners in the leagues that have closed the season follow:

Atlantic League, Poughkeepsie.
Canadian League, Ottawa.
Central Association, Waterloo.
Central League, Dayton.
Colonial League, Fall River.
Eastern Association, New London.
Georgia-Alabama League, Selma.
Georgia State League, Americus.
Illinois-Missouri League, Champaign.
Kansas State League, Emporia.
"Kitty" League, Cairo.
Michigan State League, (Disbanded).
Middle Texas League, Belton.
Nebraska State League, Grand Island.
New England League, Lawrence.
New York State League, Elmira.
North Carolina League, Winston-Salem.
Northern League, Duluth.
Piedmont League, Spartanburg.
South Atlantic League, Savannah.
Texas League, Houston.
Texas-Oklahoma League, Paris.
Three-I League, Davenport.
Tri-State League, Harrisburg.
Twin State League, Newport.
Union Association, (Disbanded).
Virginia State League, Norfolk.
Western Tri-State League, (Disbanded).
Wisconsin-Illinois League, Oshkosh.

BASEBALL NOTES

When Frank Schulte is hitting at his proper gait the Cubs usually add a game to the won column.

Louisville and Milwaukee, with Indianapolis close by, are putting up a great battle for the American Association pennant.

International League records show that Newark has dropped seventeen and Montreal fifteen games in a row this season.

The Phillies haven't a championship team this season, but they surely have a trio of sweet hitters in Cravath, Luderus and Magee.

Charlie Dooin's Phillies are working hard to overcome the Cubs' lead and finish in the first division of the National League.

"Red" Oldham, the young left-hander recently purchased by Detroit from the Providence club, is pitching like a champion for Hugh Jennings.

Pitcher Long Tom Hughes, the second, whom the Boston Braves recently obtained from Rochester, worked for Manager Stallings with the New York Yankees in 1910.

The Braves seem to do their best work when trying to overcome a lead of a run or two. In game after game this season the Stallings outfit has dogged it for eight innings and then pulled the beans out of the oven in the ninth.

Manager McGraw, of the Giants, certainly overlooked a bet when he released Hank Gowdy. The big catcher's work for the Braves has been one of the real sensations of the year.

Of the 20 games played between the Athletics and the Red Sox, the latter have won 10, lost 9 and tied 1. The Carrigans are the only team in the league who seem to have a little something on the Mackmen.

Jouett Meekin, the one-time famous pitcher of the Giants, has filed a petition as an independent candidate for sheriff in New Albany, Ind., to be voted for in the November election.

Rumor has it that Syracuse will take the place of Baltimore in the International League next season. Jack Dunn, the Oriole boss, is to manage the team.

MAXIMUS TO PLAY WITH HOLY CROSS?

Strongest Man in the World to Learn the Gridiron Sport This Fall.

Holy Cross was treated to a 250-pound boost Saturday afternoon, when Maximus, hailed as the world's strongest human being, made his appearance on Cricket Field to give the gridiron sport the once-over. According to reports the big fellow has designs on a gridiron career and will cast his lot with the borough eleven this fall. Where he will play has not as yet been decided upon, but wherever he is checked up he will prove a valuable addition to the staff of warriors. His massive frame and Herculean strength will prove valuable assets to the organization's line and while a man of his size is generally conceded to be slow on his feet Maximum manages to negotiate short distances in fairly creditable time.

Saturday afternoon's practice was one of the best yet held by the aggregation and every man got the preliminary workout he needs after a winter's lay off. Coach Martin put his charges through a gruelling drill and football sense was drummed into the candidates' heads from A to Z. Early season indications point to the formation of one of the best teams that ever represented this city in the popular outdoor game and those interested in the sport will be able to get their first opinion of the combatants when they line up on Cricket Field Saturday afternoon in a tryout contest with some formidable opponent from a nearby town.

P. C. C. DEFEATS CRANFORD GOLFERS

Local Players Easily Win Team Match by Score of 18 to 4.

The Plainfield Country Club team defeated the Cranford Golf Club representatives in a four-ball match, on the local course, Saturday afternoon, by a score of 18 to 4, points being counted on the Nassau system. The match was an easy one for the local aggregation of players, eight of the eleven pairs scoring against their opponents. The scoring for Cranford was made by Crane and Smith, who won three points and Sloan and Wasson, who tallied one point. The teams will play a return match at Cranford next Saturday. The summary:

Plainfield Country Club—Will T. Glenney and R. S. Rowland, 3; W. Lester Glenney and D. H. Barrows, 3; J. Whitney Baker and A. J. Watson, 1; H. E. Butler and M. J. Dumont, 0; S. D. Lounsbery and W. H. Rogers, 0; H. R. Stockton and H. T. Eaton, 0; D. O. Rogers and Arthur Murphy, 1; J. R. Shoemaker and S. H. Patterson, 3; J. E. Erickson and George S. Schoonmaker, 3; C. B. Morgan and O. H. Fleming, 1; H. D. Hibbard and D. H. Rowland, 3. Total, 18.

Cranford Golf Club—Wild and Bates, 0; Hinman and Conron, 0; Black and Wetherill, 0; Crane and Smith, 3; Sloan and Wasson, 1; Lewis and Miller, 0; VanZandt and Emmons, 0; Hansell and Parks, 0; Blake and Gellatly, 0; Ryan and Coady, 0; Ventries and Frazier, 0. Total, 4.

The leading scores for the golf committee cup were as follows:

H. D. Hibbard, 85, 14-71; D. O. Rogers, 82, 10-72; Will T. Glenney, 77, 4-73; L. G. Carman, 89, 12-77; H. W. D. Rapalje, 92, 15-77.

These scores were returned in the sweepstakes event:

D. O. Rogers, 82, 10-72; H. W. D. Rapalje, 91, 15-76; L. B. Carman, 91, 12-79.

NATIONAL LEAGUE RECORD.

	W.	L.	P.C.
Boston	78	55	.587
New York	76	59	.563
Chicago	72	66	.522
St. Louis	71	66	.518
Philadelphia	67	71	.486
Pittsburgh	62	73	.459
Brooklyn	62	74	.456
Cincinnati	56	80	.412

(There were no games scheduled in the National League yesterday.)

Saturday's Scores.
New York, 5; Chicago, 4.
Boston, 9; Pittsburgh, 3.
Brooklyn, 6; Cincinnati, 0.
Brooklyn, 8; Cincinnati, 6.
Philadelphia, 7; St. Louis, 0.
Philadelphia, 7; St. Louis, 6.

Games Today.
Chicago at New York.
Cincinnati at Brooklyn (2 games).
Pittsburgh at Boston.
St. Louis at Philadelphia.

AMERICAN LEAGUE RECORD.

	W.	L.	P.C.
Philadelphia	90	48	.652
Boston	83	54	.606
Detroit	75	66	.532
Washington	72	65	.525
Chicago	65	74	.467
St. Louis	63	75	.456
New York	62	77	.446
Cleveland	44	95	.317

Yesterday's Results.
St. Louis, 3; New York, 2.
Washington, 3; Chicago, 1.
Chicago, 6; Washington, 3.
Philadelphia, 4; Cleveland, 1.
Boston, 10; Detroit, 3.
Boston, 7; Detroit, 2.

Saturday's Scores.
New York, 4; Chicago, 1.
Detroit, 4; Philadelphia, 3.
Washington, 4; St. Louis, 1.
St. Louis, 3; Washington, 2.
Cleveland, 5; Boston, 1.

Games Today.
New York at St. Louis.
Philadelphia at Cleveland.
Boston at Detroit.
Washington at Chicago.

FEDERAL LEAGUE RECORD.

	W.	L.	P.C.
Indianapolis	78	60	.565
Chicago	77	60	.562
Baltimore	71	62	.533
Buffalo	70	64	.523
Brooklyn	69	65	.515
Kansas City	63	73	.463
St. Louis	58	78	.427
Pittsburgh	54	78	.409

Yesterday's Results.
Indianapolis, 3; Buffalo, 2 (10 in.).

Saturday's Scores.
Brooklyn, 6; Kansas City, 2.
Brooklyn, 12; Kansas City, 6.
Buffalo, 4; Indianapolis, 3.
Chicago, 7; Baltimore, 6.
Pittsburgh, 10; St. Louis, 3.

Games Today.
Kansas City at Brooklyn.
St. Louis at Pittsburgh.
Chicago at Baltimore.
Indianapolis at Buffalo.

INTERNATIONAL LEAGUE.

	W.	L.	P.C.
Providence	90	58	.608
Rochester	88	59	.599
Buffalo	85	59	.590
Toronto	71	68	.511
Baltimore	72	72	.500
Newark	68	76	.472
Montreal	59	86	.407
Jersey City	46	101	.313

Yesterday Results.
Newark, 14; Baltimore, 8.
Newark, 6; Baltimore, 0.
Providence, 11; Jersey City, 4.
Montreal, 7; Toronto, 2.
Montreal, 6; Toronto, 6 (game called in seventh by agreement).

Saturday's Scores.
Newark, 4; Jersey City, 3.
Newark, 6; Jersey City, 1.
Montreal, 8; Rochester, 3.
Providence, 2; Baltimore, 1.
Toronto, 6; Buffalo, 2.

Games Today.
Baltimore at Newark.
Jersey City at Providence.
Toronto at Montreal.
Buffalo at Rochester.

NEW MARK FOR BURMAN.

Springfield, Ill., Sept. 21—Bob Burman broke two world's auto racing records Saturday at the Illinois State Fair, when he traveled 20 miles in 17 minutes 10 3-5 seconds, and 25 miles in 21 minutes 17 3-5 seconds. These records for a circular track were formerly held by Louis Disbrow.

School Boys and Girls

The best place, in Plainfield, to have your bicycle put in shape for the school season is at

George L. Simon's

179 North Ave. Opp. Depot.

BICYCLES TIRES SUNDRIES

FIVE RUNS IN THE FIFTH PUTS KIBOSH ON PETS' CHANCES IN OPENING CONTEST

McLaughlin in Fine Fettle and Experiences Little Trouble in Disposing of Dorflinger Clan—Jennings' Blowup Came in the Fifth After He Dealt a Courtesy Out to McLaughlin on a Gold Platter—Hard Hitting Features Engagement—Slow Work on the Bases a Conspicuous Factor in Plainfield Club's Downfall.

Home talent triumphed over mixed goods on Parker Field, Saturday afternoon, when Brit Martin's exclusive Saurer sluggers came to the front in the fifth stanza of a baseball assignment and pounded out enough hits to give them a wide lead over their opponents, Ernie Dorflinger's Plainfield Pets. A home run by Heinie Alberts, recognized as a lover of Queen City terra firma, but balloting annually in the hamlet of Scotch Plains, and a couple of healthy singles gave the factoryites fire runs. Adding one more in the ninth after Jack Wilson had tapped the pellet for a triple, the Saurer delegation trolleyed home with a 6 to 2 verdict tucked under their belts. The fact that Dorflinger's salaried charges were limited to a brace of runs in the engagement compels us to sign over the gonfalon, significant of the Queen City baseball title, to the Clinton avenue workmen, for another seven days at least. Next Saturday afternoon the Pets get another whack at the Saurerites and a victory will mean a rubber clash. Defeat will put the Plainfield representatives out of the running and incidentally give the Martin clan full claim to the little silver mug that has been offered for competition.

Despite the fact that certain individuals wearing baseball regalia were backward in displaying real baseball and failed to exhibit any startling amount of "pep," the contest was a fair one from the fan's point of view. Some hard bombarding in the ninth canto that were ticked off lent the necessary spice to the fracas and, although the combined hit columns totaled but fourteen swats, they aggregated twenty-five bases. Two homers, a triple and double decker comprised the afternoon's harvest and we might say at this time that the bingles were collected at opportune moments in every case. Few of the smashes went for naught as indicated by the fact that the Saurer club got four more runs than their rivals on hits for three less bases. If you are the calibre of fan that can dope out afore-mentioned baseball fact you will be able to see for yourself just how much superior the winners were. The difference wasn't as great as some will be led to believe, but the Saurer nine won and that's what counts after all.

Dorflinger sent a collection of bushers, local infants and State scrapel to the fore to wrest the opening encounter, but the clan failed to return the bacon. Dorflinger wore his new fall top piece for the first time Saturday afternoon and this is thought by many to have been the cause of the Pets' reverse. We'll admit that the color of the roof was not what it should have been, but will not place ourselves in a class with those who are scouring the baseball world for an excuse for the downfall. Saurers played better ball in the field, they hit the ball when stationed at the plate at opportune moments and they knew enough to get started when on the bases. Several times the Pets fell down when a telling lick was needed, they wasted too much time frolicing on the diamond and they at times glued themselves to the sacks.

Baseballically speaking the contest was a farce. There were but two real fielding stunts pulled off during the two hours of play and these were of such a trivial nature that they are not worthy of mention. In many ways the contest resembled a schoolboy game. Pitted against an average school team and putting up the same article of ball as they did Saturday, either of the combatants would have been treated to a well deserved drubbing.

Teamwork was missing. New players formed the Plainfield excuse for the minus quality in the Pet fold. The Saurer club had no alibi. All it could do was plug away with victory in sight and it won the contest through one brilliant spurt in the fifth. Jack Wilson's lick was the turning point of this issue as it was the Waterloo of the Pets in the contest the week previous.

As the game progressed Warry McLaughlin grew stronger, exhibiting rare control and remarkable cunning. Harry Jennings, the youthful portsider from the college on the Raritan, weakened in the fifth frame and was clouted unmercifully. After he had deliberately sent Warry to first on four balls his old jinx appeared on the horizon and came within an ace of chasing him to cover. There was a howl for a relief man, but Dorflinger had no one in sight. In our opinion, Jennings should have been derricked, but the tenth man was among the missing. Townley's name has been scratched from the calling list of Manager Dorflinger and Jennings was forced to plunge to his doom.

The score:

PLAINFIELD.

	A.B.	R.	H.	P.O.	A.
Seiftes, 3b	4	1	2	0	0
J. Alberts, lf	3	1	1	0	1
Emery, 2b	4	0	1	3	4
Morganroph, ss	3	0	1	3	1
Dixon, 1b	4	0	0	9	0
Harney, rf	4	0	1	1	0
Dorman, cf	4	0	0	1	0
Nelson, c	4	0	1	10	1
Jennings, p	3	0	0	0	4
	33	2	7	27	11

SAURER.

	A.B.	R.	H.	P.O.	A.
Harriman, 3b	5	0	0	1	5
Jaeger, ss	5	0	1	1	4
Mullin, c	3	1	0	8	1
Martin, 2b	4	0	0	6	1
McLaughlin, p	3	1	2	0	1
Garretson, 1b	3	1	0	8	1
Wilson, lf	4	2	2	0	0
H. Alberts, rf	2	1	1	1	1
Miller, cf	4	0	0	2	0
J. Dixon, rf	2	0	1	0	0
	35	6	7	27	14

Erors—Morganroph 2, L. Dixon, Jennings, McLaughlin, Wilson.

Score by innings:

Saurer	0 0 0 5 0 0 0 0 1	—6
Pets	0 0 2 0 0 0 0 0 0	—2

Summary: Home runs, J. Alberts, H. Alberts; three-base hits, Morganroph, Wilson; two-base hit, Nelson; earned runs, Saurer 1; Pets 2; left on bases, Saurer 5; Pets 6; first base on errors, Saurer 1; Pets 1; stolen bases, Dorman, H. Alberts, Mullin, Miller; double plays, Harriman to Martin to Garretson to Mullin; Morganroph (unassisted); bases on balls, off Jennings 3; off McLaughlin 2; struck out, by Jennings 10; by McLaughlin 6. Time of game, 1 hour and 55 minutes; umpire, Degnan, of High Bridge.

DR. CARROLL AND H. L. MOODEY WIN

They Will Meet in Finals for the Park Golf Club Championship.

In the semi-finals for the fall championship at the Park Golf Club, Saturday, Dr. H. K. Carroll beat Clarence J. Hand, 4 up, and H. L. Moodey beat H. H. Woodland, 2 up. This will bring Dr. Carroll and H. L. Moodey together in the finals on Saturday. The winner will meet the player who holds the spring championship honor for the championship of the club.

These scores were posted for the President's and Oakmont cups.

J. A. Wilson, 95, 16-79; Dr. H. K. Carroll, 88, 8-80; H. L. Moodey, 95, 13-82; Clarence J. Hand, 99, 15-84; H. E. Blazier, 91, 7-84; J. Fred Hillman, 106, 19-87; H. H. Woodland, 96, 9-87.

The Park Golf Club has had an unusually successful season, the attractive competitions tending to bring out a large field of players each week, and beside a number of new faces have been seen on the course. The social features have also been gretaly enjoyed by the members.

FLEMINGTON SCORES OFTEN.

Flemington, Sept. 21—Flemington defeated Riegelsville here Saturday afternoon by the score of 15 to 5 in the hardest hitting game of the season. The visitors touched up Parker for four of their five hits in the initial inning. The score:

Riegelsville	4 0 0 0 0 1 0 0 0	— 5
Flemington	0 2 2 4 1 2 4 0 x	—15

GETS $1,000 BONUS.

Philadelphia, Sept. 21—"Alexander the Great," by his twenty-fifth victory of the season for the Phillies, has earned the $1,000 bonus which the club offered him last spring. His twenty-fifth game was won against St. Louis, which he held to two hits, fanning eleven men in his game Saturday.

EAGLE BOWLING ALLEY

Open to the Public

117 EAST SECOND STREET

Under the management of George Miller.

SHAKEUP OCCURS IN ELKS' LEAGUE

Eleven Teams Will Compose the Circuit in Race This Year.

CAMPBELL SECRETARY

Local Man Again Named as League Official—Prizes to Be Striven for—Passaic May Join — Orange Drops Out.

At a meeting of the Elks' Bowling League held in Jersey City, yesterday afternoon, one team withdrew from the league, while two new teams joined the organization. This will make the circuit an eleven-team one, where it formerly had but ten teams. Orange dropped out of the organization, while Rutherford and Bayonne are the new teams to enter. The delegate from Bayonne did not have official power to join the league, but he figures that there is no possibility of his lodge not sanctioning his action. The Passaic lodge showed an inclination to join, but it has no home alleys. It is against the bylaws of the league to admit a team without home drives, but for a while it seemed as if this point would be waived. The Passaic delegate then said he was not sure if his team would enter or not and the matter was dropped.

The teams in the league now are Newark, New Brunswick, Paterson, Jersey City, Hoboken, Elizabeth, Plainfield, New York, Rahway, Rutherford and Bayonne. The election resulted in the re-election of George L. Hirtzel, of Elizabeth, as president. Alexander Hinton, of the Newark lodge, was chosen as vice president to succeed Thomas F. Rooney, of the Jersey City lodge. Hugh McGuire, New York's popular representative, was again chosen as treasurer, while John J. Campbell, of Plainfield, drew the secretaryship. It was decided to open the season on the night of Columbus Day, Monday, October 12.

The prize list was left in the hands of the schedule committee, and with the addition of one more team in the league it is likely to be larger than last season. While it was not definitely settled, the prizes will probably be as they were season before last. First high team prize, $75; second, $50; third, $40; fourth, $35; fifth, $30. First high individual average prize, $20; second, $15; third, $10; fourth, $8; fifth, $5; sixth, $2.50.

Edward Radel, of New Brunswick, will again donate a trophy to the team with the high average. Hugh McGuire will also again give a gold watch fob to the man with high individual average. Diege & Clust, a New York firm, will put up, for the first time, an appropriate plaque for the individual with the highest average.

Alex Hinton, of the Newark lodge, made a strenuous plea to allow the league teams to bowl postponed matches on Sundays. A number of lodges were against this, and in a number of towns bowling is not allowed on Sunday. It was finally agreed that if two teams agreed to bowl a postponed match off on a Sunday there was nothing in the constitution to hinder them. A suggestion was made to have the winner of the Elks' League championship bowl the winner of the Athletic League title, but it is doubtful if the Athletic League would be a party to a move such as this. It was decided to let this matter rest with the champions in each league.

The following teams have elected captains for the season: Newark, William W. Weingarth; New York, Lewis Westphal; Elizabeth, D. Maloney; Rutherford, Edgar Oakes; Rahway, Charles Koops; Jersey City, Thomas Congdon; New Brunswick, W. L. Burton; Hoboken, Leo Duffy. Paterson, Bayonne and Plainfield have not elected a captain as yet. The delegates at yesterday's meeting follow: William C. Weber and Alexander Hinton, Newark; W. L. Burton, New Brunswick; H. W. Lawrence, Paterson; Charles H. Jarchow, A. Wright and A. Miller, Jersey City; Leo J. Duffy, Hoboken; Dr. Epstein and George L. Hirtzel, Elizabeth; John J. Campbell, Plainfield; Hugh McGuire, New York; Pat McCartney, Charles Schaefer, J. E. Langton, G. H. Schmidt, Rahway; A. S. Walthers and William C. Rauhut, Rutherford.

The Junior Elks' League will meet Sunday in Newark, when plans will be made for the adoption of the schedule. It was decided yesterday that no lodge can be represented in the junior league unless it is a member of the senior organization. A junior, after rolling four series in the senior league, becomes ineligible to compete with the juniors.

Snappers are plentiful along the Jersey coast and it is almost impossible to get your bait past them. Some of the men angling for weakfish are using a small hook on top, while others stop fishing for weaks entirely and use a small hook on both of their leaders.

—It pays to use the advertising columns of The Press.

TIME TABLE
Plainfield Transit Co.

Auto Bus Service Between Plainfield and South Plainfield, Plainfield and Stirling, Plainfield, Warrenville and Mount Bethel.

PLAINFIELD and SOUTH PLAINFIELD

WEEK DAYS.

Leave Plainfield—6:30, 9:00, 11:45 a. m. x1:00, *1:30, 4:00, 5:00, 6:15, *7:00, 10:30, *11:15.

*Saturday only. xExcept Saturday.

SUNDAYS.

Leave Plainfield—9:00 a. m. 12:00 noon, 2:00, 4:00, 5:00, 9:00 p. m.

LEAVE SOUTH PLAINFIELD.

WEEK DAYS.

Leave South Plainfield—7:00, 9:30 a. m. 12:00 noon, 1:30, *2:00, *4:30, x4:45, 5:30, *7:15, 7:30, 10:50, *11:45 p. m.

*Saturday only. xExcept Saturday.

SUNDAYS.

Leave South Plainfield—9:30 a. m. 12:15, 2:30, 4:30, 5:30, 9:30 p. m.

LEAVE PLAINFIELD.

Leave Plainfield—6:25, 8:15, a. m. *1:00, 3:00, 4:30, 6:25, *10:00, *11:00 p. m. Sundays and Holidays, 9:00, 10:30 a. m., 3:00, 4:30, 6:30 p. m.

Leave Watchung—6:35, 8:25 a. m., *1:10 3:10, 4:40, 6:35, *10:10, *11:10 p. m. Sundays and Holidays, 9:10, 10:40 a. m., 3:10, 4:40, 6:40 p. m.

Leave Stirling—8:50 a. m *1:35, 5:00, *10:30 p. m. Sundays and Holidays, 11:00 a. m. 5:00 p. m.

Leave Warrenville—6:50 a. m. 3:30, 6:50, *11:30 p. m. Sundays and Holidays, 9:30 a. m. 3:30, 6:50 p. m.

Leave Mt. Bethel—7:00 a. m. 7:00 p. m. Sundays and Holidays, 9:45 a. m. 7:10 p. m.

PLAINFIELD, WATCHUNG, WARRENVILLE and MT. BETHEL.

WEEK DAYS AND SUNDAYS.

Leave Plainfield—6:25 a. m.; 3:00, 6:25, *11:00 p. m.

Leave Watchung—6:35 a. m., 3:10, 6:40, *11:15 p. m.

Leave Warrenville—6:55 a. m., 3:30 6:50, *11:30 p. m.

Arrive Mt. Bethel—7:10 a. m., 7:15 p. m.

Leave Mt. Bethel—7:10 a. m., 7:15 p. m.

Leave Warrenville—7:20 a. m., 3:35 7:30, *11:30 p. m.

Leave Watchung—7:30 a. m., 3:45, 7:40, *11:45 p. m.

Arrive Plainfield—7:50 a. m., 4:00, 7:55, *12:00 p. m.

*Saturday only.

Sundays and holidays the bus will leave for Watchung, Warrenville and Mt. Bethel at 9:00 a. m., instead of 6:30. Other trips will be the same as week days.

PLAINFIELD and STIRLING.

Leave Plainfield—8:15 a. m., 4:30 p. m.

Leave Watchung—8:25 a. m., 4:45 p. m.

Leave Stirling—9:30 a. m., 5:15 p. m. 8:15 a. m., bus connects with 9:27 a. m. train at Stirling for Newark. 4:30 p. m. bus connects with 5:15 p. m. train at Stirling, from Newark.

SATURDAY EXTRAS ONLY.

Leave Plainfield—1:00 p. m.

Leave Stirling—1:30 p. m.

SUNDAY ONLY.

Leave Plainfield—10:30 a. m., 4:30 p. m.

J. W. CAMPBELL, Mgr., 310 Park Ave. 'Phone 130 Plainfield

COAL DEALERS.

TenEyck & Harris

Dealers in

LEHIGH VALLEY COAL

Tel. 2081-J-2, South Plainfield, or 1155.

Kindling and Grate Wood.

Prompt deliveries. Orders received at

89 SOMERSET STREET.

JOHN MOBUS.

P. O. Box 320. Telephone 10-F-49.

TenEyck & Kelley

COAL

741 South Ave. Tel. 115

N. MEYERS & SONS

COAL

COKE AND WOOD

Office tel. 1152-W. 121 Watchung Av

Yard tel. 1911-W.

Fourth and Washington Streets

MID-SUMMER SALE OF BICYCLES AND TIRES

AT

Leo Zeisel's

222 WEST FRONT STREET.

Next to Proctor's.

VAIL

JEWELER and OPTICIAN.

236 Park Avenue

OPPOSITE NORTH AVENUE.

HIRD DEFEAT BY THE ST. JOSEPH'S

ainfield A. A. Outbat Opponents but Ten Errors Give Brookers the Verdict.

Although they outbatted their opnents, fourteen hits to eleven, the ainfield A. A. baseball team lost to e strong St. Joseph's nine, at Bound ook, yesterday afternoon, for the ird time this season. The final ore was 12 to 7. The locals swatd the delivery of McFadden hard at nes, but ten errors were the real use of defeat.

Maiden, who was injured last week, as again on the firing line, but was rced to retire in favor of VanZandt, ho pitched good ball. Three runs the first and five in the fourth ere enough to give the home team e victory while six of the Plainld runs were made in the seventh d eighth innings, the other being ored in the initial session. A quart of local players were guilty of ro errors each, while two others ch made one. The Saints were edited with two misplays. Teeling d Maiden each hit for a double.

The score:

PLAINFIELD A. A.

	A.B.	R.	H.	E.
anZandt, 2b-p	5	2	2	1
. Rosenson, rf	5	1	2	0
. Rosenson, 1b	5	0	1	2
cidge, lf	4	1	1	2
irsch, 1b	4	0	1	1
aiden, p-2b	4	2	2	0
ogow, cf	4	1	2	2
oulton, c	4	0	2	2
ctorson, ss	4	0	1	0
	39	7	14	10

ST. JOSEPH'S.

	A.B.	R.	H.	E.
randt, ss	5	3	2	0
eagney, 3b	5	2	1	1
all, lf	4	2	2	0
anon, 1b	5	2	1	1
rogley, cf	5	2	1	0
hnson, c	5	0	0	0
eeling, 2b	4	0	1	0
hompson, rf	4	0	1	0
cFadden, p	3	1	2	0
	40	12	11	2

Score by innings:

lainfield	1 0 0 0 0 0 0 2 4 0— 7
t. Joseph's	3 0 1 5 0 1 0 2 x—12

Summary: Two-base hits, Teeling, laiden; struck out, by McFadden, ; by VanZandt, 2; bases on balls, ff McFadden, 1; off VanZandt 2; off laiden 1; hit by pitched ball, by laiden (Heagney). Umpire, Mr. nglish.

AHWAY HIGH SCHOOL TEAM WILL PLAY TWELVE GAMES

Rahway High School football warriors face one of the hardest schedules this year that any team of that chool has ever faced, which contains n even dozen games, including the est school teams in this section of he State. The Rahway boys were champions last year and expect to annex the title again this season. Plainfield High School appears on that schedule on October 24 for Parker Field.

The schedule:

September 23—Summit High School, at Rahway.

September 26—Central High School, at Newark.

October 2—Barringer High School, at Newark.

October 8—Battin High School, at Rahway.

October 17—East Orange High School, at East Orange.

October 24—Plainfield High School, at Plainfield.

October 28—Westfield High School, at Rahway.

October 31—Dickinson High School, of Jersey City, at Rahway.

November 3—Rutgers freshies, at Rahway.

November 14—Trenton High School, at Rahway.

November 21—Roselle High School, at Rahway (pending).

November 26—Rahway Alumni, at Rahway.

NEW REGALIA FOR P. H. S. FOOTBALL TEAM THIS YEAR

Coach Ralph S. Patch, of the Plainfield High School football team, has just received from Paul Collier, twelve pair of football pants, twelve jerseys, and twelve pair of stockings. These suits will be distributed today to the twelve most promising candidates.

The practice so far has been very light, but today real scrimmage will begin. The tackling dummy has not yet been made use of and there has been no falling on the ball as yet.

THREE WORLD'S RECORDS.

St. Louis, Sept. 21—Three world's automobile records on a one-mile circuit dirt track were broken here yesterday afternoon by Barney Oldfield, who made a mile in 44 seconds, two miles in 1:27, and five miles in 3:40 2-5.

ANNUAL AUTUMN SERIES.

Tomorrow the first of the autumn series of one day tournaments of the Women's Metropolitan Association will be played at the Forest Hill Field Club, Soho, N. J.

THE PETS' DOWNFALL

Saurer, 6; Plainfield, 2.

Thatsaplenty big enough margin to win any old ball game.

Manager Dorflinger tossed the sponge into the air in the stretch frame. He admitted at that stage of the proceedings that it was all up with his Pets for the afternoon and was contented to wait until seven more days had rolled by for sweet revenge.

Although Harry Jennings was experiencing a decided off day in more ways than one he certainly had the Indian sign pinned on Brit Martin. We admit that "Pop" is not as young as he usterwus, but at the same time we do expect something besides three retirements via the strikeout route.

Then our old friend the veteran was frightfully slow when it came to getting down to the keystone sack to play his role in that would-be double sketch in the fifth stanza. Harriman was waiting with the ball ready to toss in Martin's direction, but the big fellow arrived twenty minutes late and but one out was recorded.

It's a ten to one shot that Warry McLaughlin threw fully three times as many balls as the college heaver during the afternoon. When the old slab artist was not pushing the pellet across the platter he was frolicing with Jack Garretson on the first sack attempting to nail a base runner.

We noticed that Jennings was rubbing his salary wing after the third session. That might have been necessary, but it looked pretty bad at this time of the season. Those things are bound to occur in the good old spring training days.

Jim Emery put up one great home coming exhibition Saturday afternoon. The first ball hit traveled in his direction and he turned it into a beautiful putout. The next went to him as an assist and then he came to the pan and cracked out a gilt-edged safety through the mid-station.

Emery got a well deserved ovation when he strode to the plate and his response was all that could be asked for.

Seiftes appears to be one of the "finds" of the season in the Dorflinger camp and is the first genuine ball player that the local manager has singled out for the third base job in a long time. On the first ball pitched Saturday, he cracked a scorching hit over second base. He followed this up with a similar drive later in the fracas.

Alberts Brothers, Scotch Plains, N. J. (one of the dugouts Union county is charged with maintaining), broke into the limelight on Plainfield's ball diamond Saturday afternoon. Joe clouted a four-sacker through his brother's pinions in the fifth and Henry returned the smash for the full ticket in the next round.

From the viewpoint of one who was witnessing his first Saurer-Pet collision Jack Wilson appears to be the candy-kid with the local fans. Jack certainly merited all the praise that was coming his direction for he put up one dandy game of baseball. His clout over second started things going in the fifth and he brought the weary crowd to its feet in the ninth with a three-cushion lick.

McLaughlin, Seiftes and Wilson were the only ones to break through with a brace of bingles in the contest.

At one time there was considerable discussion prevalent among local fans regarding the relative ability of Garretson and Dixon as ball players. From what has been seen this summer it is evident that Dixon is sinking rapidly for Garry now has it on him in a dozen different ways.

Although the hits were divided up on the fifty-fifty basis Saturday afternoon, we note that our scorer has checked up fourteen bases for the Pets and eleven for the Saurers on these bingles. This is rather surprising when the four-run lead at the windup of the contest is taken into consideration.

It might be well for some of the performers to get wise to themselves and cut out the rowdyism. It may seem smart to the player who attempts to annoy an ump or a rival performer, but it invariable meets with disapproval in the eyes of the fans.

We'll admit, however, that our friend the ump was decidedly off on a couple of his hand-outs. He's only human and he would probably be hoeing potatoes Saturday afternoons instead of earning an easy five-spot if he didn't pull the kicker stunt once in a while.

The football fever has hit Jack Wilson. The sandy topped left fielder resembled a line bucker as he dashed for the home plate in the fifth. Jack got his propellers mixed up and stumbled three times between the difficult corner and the scoring station.

Now some of the Saurer players have joined us in wondering where that cup is going to be put if it is really annexed. We aver that someone is going to have a hard job trying to settle it in a place where everyone can get an occasional squint at the trophy.

MONROE FORFEITS TO HOPE CHAPEL

They Walk Off the Field in the Ninth Inning When Hope Had a Two Run Lead.

Hope Chapel ballists took the deciding game of the post-season series from their great rivals, the Monroe team, on the Clinton avenue field, Saturday afternoon, by the score of 9 to 7. The performance was a swatfest throughout for the Fourth street aggregation and they landed on Brick and Patterson for seventeen safeties, Pitcher Schott leading the bunch with four bingles out of as many times at bat. Johnny Heron and Garvel each were credited with a trio of hits. The contest was marred with several arguments and one almost ended in a fist fight.

In the ninth with none down the Monroe players were trying hard to tie the score and a decision by the umpire stopped the game. With none down Hess bunted down the third base line and worked his way around to the third sack. Patterson singled and in an attempt to cut off the man at the plate, the ball was thrown over the catcher's head and Patterson tagged all bases and scored before the ball could be returned. The official ordered Patterson back to second, stating that only one base could be taken on the overthrow. The Monroe players refused to comply with this order and left the field, forfeiting the game and the series to their opponents.

Brick was relieved on the mound by Patterson, but he fared little better, as the Hope batters were in a winning mood. The Monroe players made seven hits and two errors, while the Hope fielders were credited with three misplays.

The score:

HOPE.

	A.B.	R.	H.	P.O.	A.	E.
Snyder, 3b	4	2	2	2	0	1
J. Heron, ss	5	0	3	2	3	2
Grisley, 2b	4	1	1	1	0	0
A. Schott, cf	4	1	2	2	0	0
Garvel, 1b	4	1	3	7	0	0
Luthman, c	4	0	1	7	1	0
T. Heron, lf	4	1	1	1	1	0
Walls, rf	1	0	0	0	0	0
Thorn, rf	3	0	0	1	0	0
R. Schott, p	4	3	4	1	4	0
	37	9	17	24	9	3

MONROE.

	A.B.	R.	H.	P.O.	A.	E.
Gunzelman, cf	3	1	0	2	0	0
Savidge, lf	3	1	0	2	0	0
Hendry, 1b	4	2	1	8	0	1
Beekman, 2b	3	1	0	3	3	0
Pennoyer, 3b	4	0	1	1	1	1
T. Apgar, rf	4	0	0	0	1	0
Brown, ss	4	1	2	1	1	0
Hess, c	4	1	2	7	1	0
Brick, p	2	0	0	0	0	0
Patterson, p	2	0	1	0	1	0
	33	7	7	24	8	2

Score by innings:

Monroe	0 0 1 1 1 0 0 3 1—7
Hope	0 0 2 1 6 0 0 0 x—9

Summary: First base on balls, off Schott, 2; off Brick, 1; sacrifice flies, A. Schott, Savidge; struck out, by Schott 9; by Brick 4; by Patterson 3; double play, J. Heron to Garvel, two-base hits, Snyder, R. Schott; hit by pitcher, by Brick (Luthman); by Schott (Gunzelman).

PLAINFIELD HIGH SCHOOL WILL MEET ROSELLE H. S.

The outlook at Roselle High School is not as bright as in former years and it is likely that the schedule will be short.

There will be only five or six contests, including tilts with Battin and Pingry, both at Elizabeth; Carlton, at Summit; Plainfield and Westfield, and possibly a game with Rutgers Prep. Guy Benedict, Westin Hill, Edgar VanCleef and Davies have left the school and, as they were the life of the team, Coach Capp will have a difficult task to whip the candidates into shape.

J. E. SULLIVAN'S FUNERAL.

James E. Sullivan, for more than a decade the dominant figure of American athletics, was buried in Calvary cemetery, Brooklyn, Saturday afternoon. The funeral services were held in St. Aloysius' church, Manhattan. Hundreds of men and boys in every walk of life attended.

WOMAN DOES LONG SWIM.

Miss Nellie Kenny, a professional swimmer of Sydney, Australia, is credited with having made the Battery to Sandy Hook swim yesterday. According to report she required 9 hours and 35 minutes to complete the journey. Miss Kenney is 27 years old and weighs 140 pounds.

K. OF C. BOWLING LEAGUE.

There will be a meeting at Newark tonight for the purpose of organizing a State Knights of Columbus Bowling League. A local representative will be present.

—Advertise in The Daily Press.

ST. JOSEPH'S TAKES BOUND BROOK TITLE

McFadden Fans Seventeen Batters and Y. M. A. Errors Help Annex Honor.

Pitching an excellent brand of ball for the St. Joseph's team, of Bound Brook, "Mike" McFadden had a little on his opponent, Gene Mathews, of the Y. M. A. team, in the second game of the series of three for the championship of Bound Brook. McFadden was in his finest form of the season and made seventeen of his opponents fan the air three times and then retire. Mathews, the noted strikeout artist, could only elude eleven of his rivals. The baseball title now goes to the Saints as they took the first game of the series last week by the score of 4 to 3.

All of St. Joseph's runs came in the second and third innings, three being scored in each of these sessions. In the second round, Brandt grounded to P. Koechlein, who threw low to first and the runner was safe. Hannon also hit to third base and Koechlein threw high this time. The first baseman reached for the ball and dropped it. Brogley hit to short and on a low throw was safe. Brandt scored and Hannon also tried to tally but was thrown out. D. Koechlein threw a fast one to first and nabbed Brogley asleep. The shortstop was off again and Johnson landed on first. Ulmer dropped Teeling's high fly and made matters worse by throwing wild to home in a try to get Johnson, who scored ahead of Teeling.

Three runs in the next round was enough for the Saints and their opponents made one in the sixth on a hit and two errors. In this frame McFadden fanned three men. Durkee's triple in the seventh and Wall's double in the third were features of the game.

The score:

ST. JOSEPH'S.

	AB.	R.	H.	PO.	A.
Durkee, rf	5	0	1	2	0
Haegney, 3b	4	1	0	1	1
Wall, lf	4	1	1	1	0
Brandt, ss	4	1	1	0	1
Hannon, 1b	4	1	0	4	0
Brogley, cf	4	0	1	1	0
Johnson, 2b	4	1	2	1	1
Teeling, c	3	1	1	17	1
McFadden, p	3	0	0	0	0
	35	6	7	27	4

Y. M. A.

	AB.	R.	H.	PO.	A.
Hall, s	4	0	0	3	2
W. Mathews, c	4	0	0	12	2
Creagar, rf	4	0	1	1	0
O. Mathews, 1b	4	1	2	7	0
Whitenack, lf	4	0	0	0	1
P. Koechlein, 3b	3	0	0	1	2
Ulmer, cf	4	0	1	0	1
D. Koechlein, 2b	3	0	0	2	3
E. Mathews, p	3	0	0	1	3
	33	1	4	27	14

Errors: P. Koechlein 3, Hall 3, Ulmer 2, O. Mathews 2, Brandt, Wall.

Score by innings:

St. Joseph's	0 3 3 0 0 0 0 0 0—6
Y. M. A.	0 0 0 0 0 1 0 0 0—1

Summary: Three base hit, Durkee; two base hit, Wall; double play, E. Mathews to P. Koechlein to D. Koechlein; hit by pitcher, by McFadden 1 (P. Koechlein); passed balls, Teeling 3, Mathews 1; first base on balls, off Mathews 1; struck out, by McFadden 17, by Mathews 11; umpires, Casey and Bollinger.

FRITTS WILL NOT ENTER "METS" BUT RUNYON WILL

The Metropolitan Senior Championships, which were to be held last Saturday at Celtic Park, but were postponed because of the death of James E. Sullivan, will be held Saturday, October 3. John Fritts, of this city, who was going to enter the meet under the colors of the Pastime A. C., will now be unable to compete as he had already planned to compete in the Newark police games, which will be held on that day.

Ralph Runyon will be seen in the New York meet as he intended and will also compete for the Pastime A. C. He will enter in the pole vault event and may be in some of the jumping events. He is one of the best vaulters that the New York club boasts of and has a good chance of winning this event. He has made better showings since he received his new fourteen foot pole.

NORTH PLAINFIELD ELEVEN HAS A LONG STIFF PRACTICE

The candidates who are out for positions on the North Plainfield A. C. football team were put through a hard practice Saturday afternoon, on Hyde Oval, which consisted of signal practice, kicking and rushing. Some new materials appeared and about twenty-five men were out in uniform. No coach has as yet been signed but those at the head of the club have a few in view and that matter will be decided soon. As soon as regular work is begun a leader will be elected.

Members of the old Holy Cross Juniors and North Plainfield High School men are out and a formidable eleven will represent the borough. Dan Denny, the manager, has already signed some fast teams and has several other games pending. The first game will be about the middle of next month and the team will have a short season.

MAHONEY SECRETARY OF BOWLING LEAGUE

Elected to That Office at a Meeting Held in Rahway Yesterday Afternoon.

Three representatives from the local Eagles attended the meeting at Rahway concerning the formation of a State Eagles' Bowling League, yesterday afternoon. Two meetings have been held in this city and the one yesterday was to make final arrangements for the opening of the league. The local representatives were Mahoney, Miller and Caulfield.

James Mahoney presided at the meeting until officers were elected, and he was chosen vice president. Clarke Read, of Newark,, was elected president; Charles Reed, Rahway Arie, 1863, secretary, and Netieburg, of Somerville Aerie 2013, treasurer. A schedule committee was appointed to arrange the games and that body will report its progress at a meeting to be held in Newark next Sunday afternoon. The schedule will be a long one and probably run all w ter.

The local lodge will be represented in the league by a fast combination and will undoubtedly make a fine showing. All of the teams have contributed for the $100 prize and there will also be others offered by the various lodges. The meeting next Sunday will be for final arrangements and the pinning will start the latter part of this month. The local team will be composed of Miller, Caulfield, Mahoney, Boyle and Buckley. Miller is the leader of this five and all are good bowlers.

CLOSE COMPETITION FEATURES TOURNEY

Many Thrilling Matches Occur in the First Rounds of P. C. C. Tourney.

Close competition featured the opening rounds of the Women's tennis championship at the Plainfield Country Club Saturday and this morning. Ten matches of the first round were played Saturday and although the scores were not extra close, the rivalry was intense and many hard games were fought.

In the second round this morning there were six mathes run off, two of which were won by default. The heat of the morning had little effect on the players and many deuce sets were played. The results of the first two runds are as follow:

Plainfield Country Club handicap singles tennis tournament—First round, Miss E. Goddard defeated Miss A. Burke, 3-6, 6-2, 6-1; Miss Edith Beers defeated Miss A. Ashwell, 6-4, 6-3; Mrs. Rowland defeated Miss Nash, 3-6, 6-3, 6-4; Miss L. King defeated Miss A. Barclay, 1-6, 6-2, 6-4; Miss DeGroff defeated Miss Rushmore, 6-4, 6-3; Mrs. Brown defeated Miss Williams, 6-3, 6-2; Miss D. Burke defeated Mrs. Tyler, 6-4, 6-3; Miss Bader defeated Miss Martin by default; Miss N. Ashwell defeated Mrs. Baker, 4-6, 6-2, 6-3; Miss M. Brown defeated Mrs. Hodges.

Second round—Miss Miller defeated Miss Gough, 4-6, 6-4, 7-5; Miss Brown defeated Mrs. R. S. Rowland, 8-6, 6-4; Miss Salisbury defeated Miss Waldo by default; Miss Dorothy Burke defeated Miss Pauline Gates, 6-3, 6-3; Miss Elva Burke defeated Mrs. Dana by default; Miss Barbara Fleming defeated Miss Ashwell, 9-7, 6-2.

MR. AND MRS. HOUSTON TENDERED A RECEPTION

Mr. and Mrs. Harvey M. Houston, who were married Friday night, gave a reception to a number of friends at the home of the bride's parents in South Plainfield, yesterday, the affair being arranged as an aftermath of the nuptials. Mrs. Houston was formerly Miss Emma Norway.

The home in South Plainfield was elaborately decorated for the occasion and an excellent program of music was rendered by a stringed orchestra. Entertainment appropriate to such an event was arranged for the guests and Mr. and Mrs. Houston were the recipients of many hearty congratulations. They are now at home in their home in this city.

WILL PLAY RETURN MATCH.

The Plainfield Eagles bowling team will travel to Rahway tonight, and meet their brothers of that place in the second match of the season. The first was taken by the Rahway birds on the local alleys last week, and the Queen Cityites are going to take the match tonight and get even. They will take the trip by automobile and will be accompanied by a large crowd of rooters.

IT'S A BOY.

A boy arrived at the home of Mr. and Mrs. Francis Hogan, of Watchung avenue, Friday.

Miss Burnet, of Madison avenue, has returned from Atlantic City, where she has been spending the past month.

"BUTLER" MAY BE RE-ARRESTED TODAY

Man Apprehended by Police in New York Was Released Saturday Afternoon.

After being arrested in the office of former State Senator Ernest Ackerman, in New York city, Friday afternoon, as an alleged fraud, a man styling himself as Patrolman Butler, of the local police force, was released by the metropolitan police Saturday afternoon when the local authorities failed to make a complaint against him. The conditions surrounding the apprehension of the man are conflicting and it is possible that he will be arrested again today at his home in Camden. Officials of the local branch of the Patrolmen's Benevolent Association claim that they have a clear case against the man who attempted to collect subscriptions in money for the support of the organization's magazine and spent yesterday collecting evidence against the man.

According to the local authorities Butler visited several Plainfield business men in New York city and was given money for the enterprise. It was stated yesterday that the man was employed by the officials of the organization in Camden, but had no authority to solicit contributions after Saturday, September 12. He also had no authority to accept cash, according to the Plainfield police.

BOUND BROOK MANOR AGENTS ARRESTED BY INSPECTORS

Evidence secured by Postoffice Inspectors Barber and Schaeffer has resulted in the arrest of James Bottenus, president of the James Realty Company, of $500 capital, and his alleged acomplice, Mrs. Rose Stack. They were arraigned before the United States Commissioner at Fort Wayne, the man being held in $3,000 bail and the woman in $2,000 bail on charges of fraud.

According to the postoffice inspectors, Bottenus in 1906 bought a thirty-acre tract among the Watchung Mountains, about five miles between Bound Brook and Somerville, for $900 and cleaned up $25,000 from it. This property, which consists of brush, cedar, a thick undergrowth of huckleberries, and is partly a swamp, he is said to have named Bound Brook Manor. It is charged that through agents and printed matter it was represented as "fully improved." after the fashion of large cities and that car lines ran close to it. The agents it is alleged, told any kind of a prosperity story to persuade the public to buy lots. A mythical "drug story" figured in the inducements.

ANNUAL OUTING PLANS FOR LOCAL DENTISTS

The fourth annual clam bake of the Plainfield Dental Society will be held Thursday, September 24, at Castels, Gillette. A special program of entertainment similar to that which has featured the previous outings of this organization has been planned and a good day's sport is looked forward to.

The committee in charge of the affair consists of Dr. George Moore Dr. Charles Moore and Dr. Chalmers L. Crist. A dinner will be served in connection with the outings and the program will be featured by baseball, quoits and other sports. All dentists are invited to attend the outing.

N. P. H. S. JUNIORS ELECT JOHN DAWE PRESIDENT

The Junior Class of the North Plainfield High School held its first meeting this noon, when the election of officers took place. The following officers were elected for the following year: John Dawe, president; Thomas Ball, vice president, and Amelia Brezzie, secretary and treasurer. The class voted that dues for the coming year should be fifteen cents.

President John Dawe appointed a committee to find out the price of pins and to act in full power in purchasing the same The committee appointed were Gladys Sullivan, Martin McDonough, Harry Kirch Marjorie Burtis and Grace Townley. Two representatives of the class were elected to represent the juniors in the student council. Thomas Ball and Warren Townley were chosen.

BOROUGH COURT NOTES.

William W. Nagle, of Clinton, was picked up by the borough police Saturday night, being helplessly intoxicated. Because of his age, Recorder Fred Hand suspended sentence this morning. Paul Overbaugh, of North Plainfield, was placed under arrest for being drunk and dosorderly, and will be given a hearing this afternoon.

SUFFRAGE MEETING.

The Equal Suffrage League, of this city, will hold its first meeting of the season tomorrow afternoon at the Public Library at 3 o'clock. Delegates to the State convention are to be elected at this time. Plans will also be made for the various activities of the winter.

WIFE CONFISCATED THE WAITING AUTO

Mrs. O. F. Pierson Tells Police Her Husband Has Affinity He Calls On.

O. F. Pierson, of 1018 West Front street, reported to the police Saturday night, that his automobile had been stolen from Washington and East Sixth streets. He described the car as one of the Buick model and requested the aid of the police in locating it. Sunday morning he learned that his machine had been stored in a barn located at 737 Kensington avenue, by his wife and he proceeded to claim his property. When the police sought an explanation from Mrs. Pierson, she claimed that her husband had an affinity living in the neighborhood of East Sixth and Washington streets and that she took possession of the car when it stood in front of her husband's second lover's home.

According to Mrs. Pierson she went to the place in question Saturday afternoon and when her husband came out he found her sitting in the vehicle. She demanded that her husband drive her home, but he is said to have refused to do this and re-entered the home of the second woman.

In her statement to the police Mrs. Pierson says that she remained in the car for a long time and then concluded that she would remove it to some other place for safe keeping. She had it towed to the Kensington avenue barn and now defies her husband to take it away.

LARGE BARN TOTALLY DESTROYED BY FIRE

Monster Structure Burned to the Ground Yesterday Afternoon.

Rays of the sun magnified by window glass in the second story of a large barn owned by Frederick Cook, on the Samptown road, yesterday afternoon, started a fire that resulted in the complete destruction of the building and a portion of the contents. The loss involved will aggregate several hundreds of dollars, but the exact figures could not be ascertained this afternoon. Three tons of hay were stored in the barn and the fire started in one section of the loft burning rapidly and with an intense heat.

The family was sitting on a porch near the burning structure but did not notice the flames until they had assumed great headway. One horse was the only live stock in the place and this was gotten out before the blaze reached its stall.

The barn is one of the biggest structures of its kind in that vicinity and a large addition had recently been erected. The Cook family recently took possession of the property which was formerly owned by John Rubenstein who was killed on the Central Railroad two years ago.

INTRODUCE REVENUE TAX MEASURE TODAY

Stamp Tax of Checks Not Included in Bill as Presented.

Washington, Sept. 21.—The administration's emergency war tax bill was introduced in the House today by Representative Underwood, chairman of the ways and means committee. The bill is a close imitation of the Spanish war tax of 1898, except for the tax on beer, wines and gasoline. The stamp tax on checks is not included in the present bill, however.

The telephone and telegraph companies will keep account of their taxable messages and remit for them, the principal taxes will be levied on beer domestic sweet wines and dry wines, gasoline and naphtha and other products use in motors. Amusements will be taxed in cities of over 15,000 where theatres will be taxed $100. This includes moving picture houses.

Bonds of the United States or of those of any State, county or town are exempt from taxation. Bonds and stocks of co-operative building and loan associations with a capital stock of not more than $100,000 and muilding and loan associations making loans only to shareholders are exempt.

UNITED HEBREW CHARITIES.

The United Hebrew Charities will hold an important mass meeting Wednesday evening in Abrams' Auditorium, 222 West Front street, at which time several matters will be considered.

LODGE NOTE.

The annual euchre under the auspices of Memi Tribe, No. 242, I. O. R. M., of Westfield, is to be held Thursday, October 1. Members of the local Miantonomo Tribe, No. 118, are invited to attend.

—Advertise in The Daily Press.

The World Set Free!

By H. G. Wells

Copyright 1914, by H. G. Wells.

And then, since the American pressed his idea, the king contrived to shift the talk from the question of celebrating the epoch they were making to the question of the probabilities that lay ahead. Here every one became diffident. They could see the world unified at peace, but what detail was to follow from that unification they seemed indisposed to discuss. This diffidence struck the king as remarkable. He plunged into the possibilities of science. All the huge expenditure that had hitherto gone into unproductive naval and military preparations must now, he declared, place research upon a new footing. "Where one man worked we will have a thousand." He appealed to Holsten. "We have only begun to peep into these possibilities," he said. "You, at any rate, have sounded the vaults of the treasure house."

"They are unfathomable," smiled Holsten.

"Man," said the American, with a manifest resolve to justify and reinstate himself after the flickering contradictions of the king, "man, I say, is only beginning to enter upon his heritage."

"Tell us some of the things you believe we shall presently learn, give us an idea of the things we may presently do," said the king to Holsten.

Holsten opened out vistas.

"Science," the king cried presently, "is the new king of the world."

"Our view," said the president, "is that sovereignty resides with the people."

"No," said the king, "the sovereign is a being more subtle than that. And less arithmetical. Neither my family nor your emancipated people. It is something that floats about us and above us and through us. It is that common, impersonal will and sense of necessity of which science is the best understood and most typical aspect. It is the mind of the race. It is that which has brought us here, which has bowed us all to its demands."

He paused and glanced down the table at Leblanc and then reopened at his former antagonist.

"There is a disposition," said the king, "to regard this gathering as if it was actually doing what it appears to be doing, as if we ninety odd men of our own free will and wisdom were unifying the world. There is a temptation to consider ourselves exceptionally fine fellows and masterful men and all the rest of it. We are not. I doubt if we should average out as anything abler than any other casually selected body of ninety odd men. We are no creators; we are consequences, we are salvagers or salvagees. The thing today is not ourselves, but the wind of conviction that has blown us hither."

The American had to confess he could hardly agree with the king's estimate of their average.

"Holsten, perhaps, and one or two others might lift us a little," the king conceded. "But the rest of us?"

His eye flitted once more toward Leblanc.

"Look at Leblanc," he said. "He's just a simple soul. There are hundreds and thousands like him. I admit a certain dexterity, a certain lucidity, but there is not a country town in France where there is not a Leblanc or so to be found about 2 o'clock in its principal cafe. It's just that he isn't complicated or super-mannish or any of those things that have made all he has done possible. But in happier times, don't you think, Wilhelm, he would have remained just what his father was—a successful epicier, very clean, very accurate, very honest? And on holidays he would have gone out with Mme. Leblanc and her knitting in a punt with a jar of something gentle and have sat under a large, reasonable, green lined umbrella and fished very neatly and successfully for gudgeon."

The president and the Japanese prince in spectacles protested together.

"If I do him an injustice," said the king, "it is only because I want to elucidate my argument. I want to make it clear how small are men and days and how great is man in comparison."

So it was King Egbert talked at Brissago after they had proclaimed the unity of the world. Every evening after that the assembly dined together and talked at their ease and grew accustomed to each other and sharpened each other's ideas, and every day they worked together and really for a time believed that they were inventing a new government for the world. They discussed a constitution. But there were matters needing attention too urgently to wait for any constitution. They attended to these incidentally. The constitution it was that waited. It was presently found convenient to keep the constitution waiting indefinitely, as King Egbert had foreseen, and meanwhile with an increasing self confidence that council went on governing.

On this first evening of all the council's gatherings, after King Egbert had talked for a long time and drunken and praised very abundantly the simple red wine of the country that Leblanc had procured for them, he gathered about him a group of congenial spirits and fell into a discourse upon simplicity, praising it above all things and declaring that the ultimate aim of art, religion, philosophy and science alike was to simplify. He instanced himself as a devotee to simplicity. And Leblanc he instanced as a crowning instance of the splendor of this quality. Upon that they were all agreed.

When at last the company about the tables broke up the king found himself brimming over with a peculiar affection and admiration for Leblanc. He made his way to him and drew him aside and broached what he declared was a small matter. There was, he said, a certain order in his gift that, unlike all other orders and decorations in the world, had never been corrupted. It was reserved only for elderly men of supreme distinction, the acuteness of whose gifts was already touched to mellowness, and it had included the greatest names of every age so far as the advisers of his family had been able to ascertain them. At present, the king admitted, these matters of stars and badges were rather obscured by more urgent affairs; for his own part he had never set any value upon them at all, but a time might come when they would be at least interesting, and, in short, he wished to confer the Order of Merit upon Leblanc. His sole motive in doing so, he added, was his strong desire to signalize his personal esteem. He laid his hand upon the Frenchman's shoulder as he said these things with an almost brotherly affection. Leblanc received this proposal with a modest confusion that greatly enhanced the king's opinion of his admirable simplicity. He pointed out that, eager as he was to snatch at the proffered distinction, it might at the present stage appear invidious, and he therefore suggested that the conferring of it should be postponed until it could be made the crown and conclusion of his services. The king was unable to shake this resolution and the two men parted with expressions of mutual esteem.

The king then summoned Firmin in order to make a short note of a number of things that he had said during the day. But after about twenty minutes' work the sweet sleepiness of the mountain air overcame him, and he dismissed Firmin and went to bed and fell asleep at once, and slept with extreme satisfaction. He had had an active, agreeable day.

The establishment of the new order that was thus so humanly begun was, if one measures it by the standard of any preceding age, a rapid process. The fighting spirit of the world was exhausted. Only here or there did fierceness linger. For long decades the combative side in human affairs had been monstrously exaggerated by the accidents of political separation. This now became luminously plain. An enormous proportion of the force that sustained armaments had been nothing more aggressive than the fear of war and warlike neighbors. It is doubtful if any large section of the men actually enlisted for fighting ever at any time really hungered and thirsted for bloodshed and danger. That kind of appetite was probably never very strong in the species after the savage stage was past. The army was a profession, in which killing had become a disagreeable possibility rather than an eventful certainty. If one reads the old newspapers and periodicals of that time, which did so much to keep militarism alive, one finds very little about glory and adventure and a constant harping on the disagreeableness of invasion and subjugation. In one word, militarism was funk. The belligerent resolution of the armed Europe of the twentieth century was the resolution of a fiercely frightened sheep to plunge. And now that its weapons were exploding in its hands Europe was only too eager to drop them and abandon this fancied refuge of violence.

For a time the whole world had been shocked into frankness; nearly all the clever people who had hitherto sustained the ancient belligerent separations had now been brought to realize the need for simplicity of attitude and openness of mind, and in this atmosphere of moral renascence there was little attempt to get negotiable advantages out of resistance to the new order. Human beings are foolish enough, no doubt, but few have stopped to haggle in a fire escape. The council had its way with them. The band of "patriots" who seized the laboratories and arsenal just outside Osaka and tried to rouse Japan to revolt against inclusion in the republic of mankind, found they had miscalculated the national pride, and met the swift vengeance of their own countrymen. That fight in the arsenal was a vivid incident in this closing chapter of the history of war. To the last the "patriots" were undecided whether in the event of a defeat they would explode their supply of atomic bombs or not. They were fighting with swords outside the iridium doors, and the moderates of their number were at bay and on the verge of destruction; only ten indeed remained unwounded when the republicans burst in to the rescue.

(To be continued.)

DULL, SPLITTING, SICK HEADACHE

Dr. James' Headache Powders relieve at once—10 cents a package.

You take a Dr. James' Headache Powder and in just a few moments your head clears and all neuralgia and distress vanishes. It's the quickest and surest relief for headache, whether dull, throbbing, splitting or nerve-racking. Send someone to the drug store and get a dime package now. Quit suffering—it's so needless. Be sure you get Dr. James' Headache Powders—then there will be no disappointment.

HODGE'S PHARMACY
Y. M. C. A. BUILDING.
BELLE MEAD SWEETS.
Telephone 62.

Of Interest to Women and the Home

FASHION HINT

By JUDIC CHOLLET

It would be hard to find a frock easier to make or simpler than this one, while it includes all the newest features.

The raglan sleeves dispense with all fitting, and the frock itself consists of just two pieces, so that there are the fewest possible seams.

On the figure it is made of soft finished pique, and there are slits cut at

CHILD'S DRESS.

the low waist line through which ribbon is passed that makes a very pretty effect. Over the back is arranged a collar, the neck edge being drawn up the front. There is no opening, the dress being slipped on over the head, and the making is simplified.

A glance at the three views will give three different suggestions, all of which are practical.

For the medium size the dress will require two and seven-eighths yards of material, with one yard of ribbon to use with slashes, as illustrated.

This May Manton pattern is cut in sizes for children from two to six years. Send 10 cents to this office, giving number, 8336, and it will be promptly forwarded to you by mail. If in haste send an additional two cent stamp for letter postage. When ordering use coupon.

No..... Size.....

Name .....

Address .....

.....

WAR.

"Fiery Scourge of Ages! bestial of Brutes!
Scourge of mankind, whose every name you pollute:
Conquest and humiliation is your Prowess and Right;
Blood and devastation is your Shibboleth in Might!"

"Come worthy brethren, come unto my fold,"
The self-same story as of legions told;
When Might was Right, the ages taught,
Might is Right when fought for Naught!

Pretext or none you shoulder the gun
To despatch either Roman, Greek, Goth or Hun;
Right or wrong, wrong or right
For ever and anon shall Might be Right!

With iron hand you have ruled since days primeval,
Lands and continents uprooted since days medieval.
Ruin and desolation—naught but consecration
To fiendish splendor of war's hallucination.

Knowledge is power and power is force
When yielding to Carnage—a final recourse.
Such is your standard both loyal and true,
Destruction for many and wealth for the few.

Ages of existence have taught us but naught,
Men's lives are forever with danger fraught;
Faith and laws are but loop-holes for flaws,
While ravages of war instil terror and awe.

The paths are many—all strewn with dead,
Into other lands your wild hordes led.
"Strike! Strike hard with main and might,
Strike with brute force for Might is Right!"

"O, when shall man be at peace with his brother?
To multiply—and not destroy each other:
To solve the problem of all future wars,
Eradicate autocracies, Kaisers and Czars."

BERNARD LEVINSON, M. D.
612 West Front street.

Some Cookery Suggestions

TODAY'S DINNER.

DINNER MENU.
Soup Without Meat.
Cucumbers Stuffed with Meat.
Watercress Salad.
Tomato Beef Stew.
Walnut Cake.
Ice Cream.
Coffee.

HERE'S a suggestion for the day's dinner that is economical and palatable:

Nourishing and Cheap.

Soup Without Meat.—Take one cupful of pearl barley, three or four potatoes cut fine, two or three onions, celery or any other vegetable that is at hand and one can of tomatoes. Cook slowly, the fireless cooker being best. Barley should soak overnight and then cook two or three hours before adding other vegetables. Strain when done and add a cupful of cream or milk. The pulp can be used with a can of corned beef for hash for luncheon next day.

Baked Vegetables.

Cucumbers Stuffed With Meat.—Take four medium sized cucumbers, peel and cut in two lengthwise, removing seeds. Prepare a filling of one cupful of minced veal or chicken, two tablespoonfuls of cream, one-half teaspoonful of soft crumbs, one teaspoonful of minced parsley and salt and pepper as needed. Fill cucumbers and pour around them in baking pan a cupful of veal or chicken stock or white sauce. Bake one-half hour, covered; then uncover, strew top with buttered crumbs and brown five minutes.

A Stew That's Different.

Tomato Beef Stew.—Pour into a porcelain saucepan one can of tomatoes, two large onions sliced, one teaspoonful each of cloves, nutmeg and allspice and one cupful of sugar. Let cook until onions are tender, about an hour, and add cold boiled meat, diced.

Walnut Cake.—Take one cupful of sugar and one-half cupful of butter, creamed together. Add two eggs and two-thirds of a cupful of milk, two cupfuls of flour, into which has been sifted two teaspoonfuls of baking powder, one cupful of raisins and one cupful of chopped walnuts. This is nice with chocolate frosting thickly covered with walnut meats.

Anna Thompson.

Daddy's Bedtime Story—The Fairy That Lived In a Seashell.

And Swam Out Where They Were.

"DADDY, what makes that noise in the seashell?" asked Evelyn one night as she and Jack ran to their daddy, Evelyn with a big conch shell in her hand that she and Jack had found at the seashore.

"That noise?" asked daddy, taking the shell and placing it to his ear. "Why, that must be the voice of the fairy that used to live in it!"

"But, daddy, how can that be her voice if she isn't there?" asked Jack.

"Perhaps—just perhaps—that noise is only the echo," said daddy.

"How did she lose her home?" asked Evelyn.

"I'll tell you about it," said daddy. "You see, this fairy lived at the bottom of the sea in the most beautiful coral grove imaginable. There were many other shells there, each inhabited by other fairies. Of course there was the biggest shell of all, which was the palace of the fairy queen. This fairy was called Fairy Silver Spray, and she was given this beautiful shell of her own to live in because she had done a great service for the fairy queen.

"Fairy Queen Natilie made only one request when she gave this beautiful satiny shiny shell to Fairy Silver Spray, and that was that Fairy Silver Spray should never go away from home without leaving some one there to keep house for her. Queen Natilie didn't explain that if the shell lost its tenant even for a moment the house would float away and never be heard of again.

"Fairy Silver Spray obeyed her queen's directions for ever and ever so long. She kept her home bright and shining, and it grew to look more like a big jewel every day, and every time she went to a ball or a party she would leave a little brown gnome to keep house for her.

"But one day Fairy Silver Spray's curiosity got the better of her. A school of singing fishes was forming just outside her house, and the fairy, bearing the peculiar noises, was wild to hear what was going on.

"But the little brown gnome was away that day. Silver Spray listened and listened to the noise for a long time and then ventured to the edge of the shell.

"Then when she saw the singing fish she clapped her hands and swam out where they were and left her beautiful shell, and when she swam back it was gone.

"Sobbing and crying, she went all around the forest of coral and at last swam to the palace of the queen. The queen was very sorry for Fairy Silver Spray; but, you see, she had no other house to give her, so Fairy Silver Spray had to remain in the queen's palace and do all over again the work that she had to do before she was given the beautiful shell to live in. And the sound you hear in the shell is perhaps—just perhaps—the echo of Fairy Silver Spray's voice crying—always crying—for her lost home."

NOTICE TO CONTRACTORS.

Construction of School Building.

The Board of Education of the City of Plainfield, N. J., will receive sealed bids at the Board room in the High School Building, corner West Ninth Street and Arlington Avenue, in the City of Plainfield, at a meeting to be held on Monday, September 28, 1914, at 8 p. m., for the construction of a school building on Evergreen Avenue, Plainfield, New Jersey.

Plans and specifications are now on file at the High School Building, Plainfield, N. J., where they can be seen from 9 a. m. to 5 p. m., on week days, excepting Saturdays, when the hours will be from 9 a. m. to 12 o'clock noon, until the day and hour of opening the bids as above mentioned.

Plans and specifications are also on file at the offices of the Architects, Wilder & White, 50 Church Street, New York City.

Copies of the Plans and Specifications may be obtained from the architects by depositing with the architects a certified check for $25.00, payable to the order of the Board of Education, Plainfield, N. J., which will be returned upon the return of the drawings and specifications.

The work will be let in four contracts. 1. For the general construction. 2. For the heating and ventilating work. 3. For the plumbing work. 4. For the electrical work. And separate bids will be received on each contract.

All bids are to be on forms furnished with the specifications and accompanied by a certified check on some solvent bank or trust company, payable to the order of the Board of Education, Plainfield, N. J., or a surety bond of a company authorized to do business in the State of New Jersey, in the amount of five per cent. of the estimate submitted.

All bids or proposals are to be in writing and sealed, and addressed to the Secretary of the Board. Each bid must state explicitly upon what portion of the work it is based.

Upon receipt of the bids, or proposals, the Secretary will immediately proceed to unseal the same and publicly announce their contents in the presence of the parties bidding, or their agents, provided such parties or their agents choose to be then and there present, and also to make proper record of the prices and terms upon the minutes of the Board.

No bids will be received by the Board previous to the hour designated, and none will be received thereafter.

The Board reserves the right to reject any or all bids, or to waive any or all formalities.

B. VAN D. HEDGES,
Secretary Board of Education.
Plainfield, N. J., Sept. 10, 1914.
9-11 12 14 16 18 21 23 25 28

L. Moraller & Son
WATCHMAKERS and JEWELERS
WATCHES, CLOCKS and JEWELRY
Fine Watch and Clock Repairing a Specialty.
219 Park Ave. Plainfield, N. J.

TRUSSES
NEW FITTING ROOM
Elastic Hosiery, Supporters, Braces, KNEE CAPS, ANKLETS, Etc.
William M. Walsh
North and Watchung Avenues.
Plainfield, N. J. 'Phone 1984.
OPP. DEPOT.

805 North Avenue. Telephone 296-W.
A. Colucci
SEWER & GENERAL CONTRACTOR
Estimates Cheerfully Given.
All work warranted. Best reference.
6 17 tf

ARRIVAL AND DEPARTURE OF MAILS AT PLAINFIELD POSTOFFICE.

May 20th, 1914.

NEW YORK MAILS. Arrive—5:30, 8:00, 8:40, 11:45 a. m., 1:30, 2:30, 5:00, 5:30 8:20 p. m., 12 midnight. Close—6:30, 7:45, 10:00, 10:45 a. m., 12 noon, 2:00, 3:50, 5:45, 7:45, 9:00 p. m.

SOMERVILLE AND EASTON. Arrive—8:40, 10:45 a. m., 12:45 and 7:08 p. m. Close—6:30, 7:45 a. m., 1:30, 4:30 p. m.

PHILADELPHIA—Direct. Arrive—5:30 8:00, 9:40, 11:45 a. m., 12:30, 2:30, 7:00 p. m. Close—6:30, 11:30 a. m., 1.30, 3:50 6:50, 9:00 p. m.

THROUGH FAST MAIL FOR EAST. Close—12 noon, 2:00, 3:50, 5:45 p. m.

DIRECT THROUGH FAST MAIL FOR WEST. Close—6:30, 11:30 a. m., 1:30, 5:00 and 9:00 p. m.

DIRECT SOUTHERN MAILS. Close—6:30, 11:30 a. m., 1:30, 7:00 and 9:00 p. m.

PENNSYLVANIA. West of Easton. Close—6:30 a. m., 1:30, 5:00, 7:00 p. m.

ELIZABETH—Direct. Arrive—5:30, 8:40 a. m., 1:30, 2:00, 5.30 p. m. Close 7:45, 10:00 a. m., 12 noon, 5:45, 9:00 p. m.

NEWARK—Direct. Arrive—5:30, 8:45 a. m., 1:30, 2:30, 5:30 p. m. Close—6:30, 7:45, 10:45 a. m., 12 noon, 2:00, 3:50, 5:45, 9:00 p. m.

WATCHUNG. Arrive—1:00, 6:45 p. m. Close—9:00 a. m., 5:30 p. m.

WARRENVILLE. Arrive—1:00 p. m. Close—9:00 a. m.

SUNDAY MAILS. Office open from 9:30 to 10:30 a. m.

A. E. HOAGLAND, P. M.

—DON'T MAKE DON'T YOUR CREED. If you have something to sell, some quest to pursue—do these tasks aggressively, through want-advertising!

EDUCATIONAL.

The Hartridge School
202 WEST SEVENTH STREET,
Corner of Arlington Avenue,
Will be re-opened September 28th.

A private school carefully graded throughout. Special arrangements for children not prepared for regular grades. Number in each class limited. Modern equipment. Eighteen instructors. Special teachers of French, German, Art, Music, Calisthenics and Dancing.

MONTESSORI and OUTDOOR CLASS for children under six years.
ELEMENTARY DEPARTMENT seven grades.
Boys received in lower grades.
ACADEMIC DEPARTMENT five grades.
General and College Preparatory Courses. Certificate admits to Smith, Vassar and Wellesley.
GYMNASIUM
Regular morning classes in Calisthenics and Aesthetic Dancing. Special afternoon classes in Gymnastics, Basket-ball, Fencing and Hockey.

Emelyn B. Hartridge, A. B., Principal.
For circulars or for further particulars address
Miss Hartridge, Oakwood, Tel. 35.

MR. LEAL'S SCHOOL FOR BOYS
Will Be Re-opened on
WEDNESDAY, SEPTEMBER 16
Main School, 433 W. Front St.
Junior School, 450 W. Seventh St.
JOHN LEAL, Principal.
C. D. WARDLAW, Associate Principal.
9 8 tf

Plainfield Seminary
A PRIVATE SCHOOL FOR GIRLS
Will Re-open On
THURSDAY, SEPT. 24
PRIMARY AND ACADEMIC DEPARTMENTS
COLLEGE PREPARATORY
ISABEL S. ARNOLD, Principal

SECRETARIAL
ELEMENTARY, REGULAR AND SPECIAL COURSES
At
HERR'S SCHOOL
(Plainfield Business College and School of English)
"One of the most complete EDUCATIONAL INSTITUTIONS in the State of New Jersey, devoted to BUSINESS EDUCATION."
All inquiries promptly attended to.
Call, 'Phone or Write
PROFESSOR A. S. Herr, Principal.
Woodhull & Martin Bldg., Plainfield, N. J
m-w-f

Ninteenth Season.
MR. FREDERICK F. DAWES
Assistant Teacher with Mr. T. George Dodworth
12 East Forty-ninth Street, New York
CLASSES FOR DANCING AND POLITE TRAINING
AT
SEMINARY HALL
PLAINFIELD, N. J.
Commencing Tuesday, October 13, 1914 9 8 2mo

Miss Rae Pla de Villars
Will reopen her school for young children at 95 GROVE STREET, NORTH PLAINFIELD, on Monday, September 28, 1914.
Unspared individual attention. 9 9 1mo

VIOLIN INSTRUCTION
GEO. C. M. SMITH
Tenth Season
51 CRAIG PLACE. TEL. 740-J.
9 15 1mo

HOTELS.

HOTEL WALDORF
HENRY WINDHAM, Prop.
EAST FRONT STREET.
Gottfried Krueger's Extra Beer on draught. Imported Wines, Liquors and Cigars. Hotel accommodations and private Dining Room.

HOTEL SOMERSET
Newly Painted and Papered throughout. Table Board and Rooms by Day or Week.
Piel Bros. and Kruger's Beer on draught.
W. G. FEASTER, Proprietor.
97 Somerset Street Tel. 991

WEINMAN'S CAFE
GENERAL NEWS TICKER.
Stock quotations.
Up to the Minute.
'PHONE 1527.

PAINTERS AND DECORATORS

JAMES C. HANSEN
DECORATOR
DEALER IN
PAINTS, OILS, GLASS,
VARNISHES, Etc.
141 East Front St., Plainfield, N. J.
Distributor of John W. Masury & Son's Pure Colors Ready Mixed Paints, Etc.

NOTICE OF PRIMARY ELECTION.

Notice is hereby given that in each election district of the four wards of the City of Plainfield, a Primary Election will be held on,

TUESDAY, SEPTEMBER 22d 1914

from seven a. m. to nine p. m., to nominate candidates for the following offices:

For members of the House of Representatives for the Fifth Congressional District.

For County Offices: One Senator, three members of the General Assembly, one County Clerk, one Sheriff, one Register of Deeds and Mortgages, and one Coroner.

For City Officers: At large, One Mayor. From each of the four wards, a member of the Common Council, a Justice of the Peace, and a Constable.

From each of the First, Second and Third Wards four members of each of the County and City Committees, and from the Fourth Ward six members of each of the County and City Committees of each of the Republican, Democratic, Progressive and Socialist parties.

The following places, with district boundaries, have been designated for registration and for the Primaries to be held Sep. 22d:

FIRST WARD.

First District:—At No. 134 North Avenue.
Park Avenue, C. R. R. of N. J., Washington Street, East Front Street, Elm Place, Green Brook, Somerset Street and Front Street.

Second District:—At rear room of store, No. 300 East Front Street.
Elm Place, East Front Street, Washington Street, East Third Street, Richmond Street, Norwood Avenue, Green Brook.

Third District:—At No. 545 East Third Street.
Norwood Avenue and Richmond Street, East Third Street, Washington Street, C. R. R. of N. J., Berckman Street, East Front Street, Farragut Road, Green Brook.

Fourth District:—At No. 249 Johnston Avenue.
Farragut Road, East Front Street, Berkman Street, C. R. R. of N. J., Terrill Road, Green Brook.

SECOND WARD.

First District:—At No. 319 Watchung Avenue.
Park Avenue, Cedar Brook, Watchung Avenue, Franklin Place, East Seventh Street, Washington Street, C. R. R. of N. J.

Second District:—At No. 833 Webster Place, garage.
Park Avenue, the City Line, Putnam Avenue as extended and opened, Franklin Place, Watchung Avenue, Cedar Brook.

Third District:—At No. 420 Richmond Street.
Washington Street, East Seventh Street, Franklin Place, Putnam Avenue, Berckman Street as projected and opened, C. R. R. of N. J.

Fourth District:—At No. 1105 South Avenue.
Berckman Street as opened and as projected, Putnam Avenue as extended, the City Line, C. R. R. of N. J.

THIRD WARD.

First District:—At No. 440 West Fifth Street.
Park Avenue, West Seventh Street, Plainfield Avenue, West Fifth Street, Liberty Street, West Fourth Street.

Second District:—At Fisk's barn on Arlington Avenue between Seventh and Eighth Streets.
Park Avenue, City Line, Plainfield Avenue, West Seventh Street.

Third District:—At Neuman's Barn, corner Spooner Avenue and Essex Street.
West Fourth Street, Grant Avenue, City Line, Plainfield Avenue, West Fifth Street, Liberty Street.

Fourth District:—At No. 937 West Fourth Street, room in rear of store.
West Fourth Street, City Line, Grant Avenue.

FOURTH WARD.

First District:—At No. 200 West Second Street.
Somerset Street, Front Street, Park Avenue, West Fourth Street, New Street, West Front Street, Washington Avenue, Green Brook.

Second District:—At No. 211 Liberty Street.
Washington Avenue, West Front Street, New Street, West Fourth Street, Plainfield Avenue, West Front Street, Geraud Avenue, Green Brook.

Third District:—At No. 205 Grant Avenue.
Geraud Avenue, West Front Street, Plainfield Avenue, West Fourth Street, Grant Avenue, West End Avenue, Green Brook.

Fourth District:—At No. 1219 West Front Street.
West End Avenue, Grant Avenue, C. R. R. of N. J. to City Line, West Front Street, Jefferson Avenue, Green Brook.

Fifth District:—At No. 937 West Third Street.
West Fourth Street, Monroe Avenue as opened and as extended, C. R. R. of N. J., Grant Avenue.

Sixth District:—At No. 316 Lyman Place.
Monroe Avenue as opened and extended, C. R. R. of N. J., City Line, West Fourth Street.

All boundaries are understood to be the center line of the streets named.

First Registry Day is September 8th, from 1 to 9 o'clock p. m., on which day all voters shall appear in person before the Board of Registry and Election and register in order to vote at the ensuing Primary Election. Voters not registered on September 8th can only register September 22nd and October 20 for the General Election. November 3d, and cannot vote at the Primary Election.

J. T. MACMURRAY,
City Clerk.
Dated Plainfield, N. J., September 5, 1914.
9-5-14-21

SHERIFF'S SALE—New Jersey Supreme Court. Samuel W. Shipway vs. William P. Buckner, defendant. Fi. fa. de. bo. et ter. In debt.

By virtue of the above-stated writ of fieri facias to me directed I shall expose for sale by public vendue, at the sheriff's office in the city of Elizabeth, N. J., on WEDNESDAY, THE SEVENTH DAY OF OCTOBER, A. D. 1914, at two o'clock in the afternoon of said day, all that certain lot, tract and parcel of land and premises hereinafter particularly described, situate, lying and being in the city of Plainfield, in the county of Union and State of New Jersey: Being lots number 77, 78, 79 on Section B, map of property situate in Netherwood, city of Plainfield, N. J., owned by William Picken, Esq., surveyed by F. A. Dunham, civil engineer, of Plainfield, N. J., March 1892, and filed in the office of the register of the county of Union, May 14, 1892. Bounded as follows: On the north by Radcliffe place, seventy-five feet; on the east by lot number 80 on said map, one hundred and fifteen feet; on the south by lots numbers 102, 103 and 104 on said map, 75 feet; and on the west by lot number 76, as laid down on said map, 115 feet, be the same dimensions more or less.

WILLIAM H. WRIGHT, Sheriff.
SAMUEL PRESS, Att'y.
9 14 4m EDJ&PDP Fees, $11.22

UNION COUNTY ORPHAN'S COURT.

In the matter of the estate of Max Smelson, deceased, alleged to be insolvent.

Order directing executor to notify creditors to exhibit claims.

Pursuant to an order of the Orphans Court of the County of Union made on the twenty-first day of August, 1914, upon the application of George Berse, executor of the last will of Max Smelson, deceased, notice is hereby given by the said George Berse, executor as aforesaid, to the creditors of said estate of Max Smelson, deceased, to exhibit to him under oath or affirmation their claims and demands against the said estate within six months from the twenty-first day of August, 1914, or they will be forever barred from prosecuting or recovering the same.

Dated Plainfield, N. J., August 22, 1914.

GEORGE BERSE,
Executor.

Robert Newton Crane,
203 Park Avenue,
Proctor.
8-24-9t-M

FLOORS
HARDWOOD AND PARQUET.
Old Floors Refinished.
S. E. WARD & CO.
108 Depot Park, Manning Building.
Plainfield, N. J. 'Phone 322-R.

—If you have a really desirable house or apartment to rent, your "ad" will constitute GOOD NEWS to some anxious people in this city.

PHONE YOUR ADS

ONE CENT A WORD

SCOOP, THE CUB REPORTER — SCOOP PREFERS TO CENSOR HIS OWN PROPOSALS — BY "HOP"

SALE OF LANDS FOR UNPAID TAXES FOR YEAR 1913.

Short Notice of Adjournment.

Collector's Office, City of Plainfield, New Jersey.

Notice is hereby given that the sale of lands for unpaid taxes (being for taxes assessed on real estate in said city for the year 1913, remaining unpaid and in arrears) as heretofore advertised by the subscriber in pursuance of the Statute in such cases made and provided, for Monday, the Fourteenth Day of September, 1914, at 2 o'clock in the afternoon of that day, at the said Collector's office, No. 151 North Avenue, in the City of Plainfield, the last published advertisement of which sale were published in the Plainfield Courier-News and Plainfield Daily Press, on the tenth day of September, 1914, and copies of which advertisement of sale were posted by the subscriber in numerous public places in the City of Plainfield, one whereof was posted on the side window of the Collector's office in the main hall of the building known as the City Building, No. 151 North Avenue, Plainfield, N. J., where said last mentioned notice still remains open to inspection by any person interested, to which advertisement reference is hereby made for greater certainty, was at said time and place so fixed for sale, publicly adjourned, at the request of persons interested, for one week, that is to say, to Monday, **the 28th Day of September, 1914,** at 2 o'clock in the afternoon, at the same place, to wit, at the said Collector's office, No. 151 North Avenue, Plainfield, N. J.

WILLIAM R. TOWNSEND,
Collector.

Dated September 21, 1914.

NEW JERSEY CENTRAL

TRAINS LEAVE PLAINFIELD.

For New York—2:10, 3:41, 5 6a, 5:4, (5:52 except holidays), 6:27, 6 56, 7:22, (7:26 except holidays), 7:41, 7:44, (7:55 except holidays), 7:58, 8:12, 8:30 (except holidays), 8:36, 8 42, 8:59, 9:29, 9:33, 10:26, 11:27, 11:52 a. m.; 12:34, 12:58, 1:44, 2:23, 2:39, 2:55, 3:12, 4:01, 4.13, 4 36, 5 39, 6:25, 6:47, 7:41, 8:27, 9:27, 9:30, 10:15, 10:36, 11:43 p. m. Sunday—2:10, 3:41, 5:40, 7:23, 7:58, 8:52, 9:34, 9 49, 10:37, 11:52 a. m., 12 39, 12 58, 1 28, 2:09, 2:16, 2:55, 3:17, 4:29, 5:34, 7:14, 8:13, 8:27, 8:35, 8:39, 9:27, 10:21, 10:36 p. m.

For Newark—5:08, 6:27, (7:05 through train to Newark), 7:41, 8:36, 9:29, 10:26, 11:27 a. m., 12:34, 12:58, 1:44, 2:39, 2:55, 4:13, 4:36, 5:39, 6:25, 6:47, 7:41, 8:27, 9:30, 10:36 p. m. Sunday—7:23, 8:52, 9:34, 10:37 a. m., 12 39, 12 58, 1:28, 2:09, 2:55, 3:17, 4:29, 5:34, 7:14, 8:13, 8:35, 8:39, 9:27, 10:36 p. m.

For Easton, Bethlehem, Allentown and Mauch Chunk—5:18, *8:20, 9:44, 11:27 a. m., 2:00, 3:24, 5:44, (6:59 to Easton) p. m. Sunday—5:19, *9:44, 10:57 a. m., 1:58, 5:44, 7:05 p. m.

For Wilkesbarre and Scranton—5:18, 9:44 a. m., 5:44 p. m. Sunday—5:19, 10:57 a. m., 5:44 p. m.

For Red Bank, Long Branch and Asbury Park, etc., 2:41, 8:12, (9:29 Red Bank), 11:27 a. m., (12:34 Saturday only) (12:58 Red Bank only), (3:12 Red Bank only), 4:36, 6:25, 8:27, 11:43 p. m. Sundays—2:41, (7:58 Red Bank only), 8:52 a. m., (9:40 Red Bank only), (2:15 Red Bank only), 3:17, (8:13 Red Bank only), 8:35 p. m.

For Atlantic City—3:41, 9:29 a. m. (12:34 Saturdays only), 3:12. Sunday—9:40 a. m 2:15 p. m.

For Philadelphia—6:38, 7:39, 8:45, 10:43, 11:53 a. m., 12:42, 1:54, 2:45, 5:13, 6:44 8:47, 9:46, 10:48 p. m., 1:20 a. m. Sunday —5:19, 8:45, 9:39, 9:57, 10:39, 10:43, 11:41 a m., 12:42, 1:44, 2:45, 3:42, 4.39 4 56, 5:39 6:39, 6:44, 8:47, 9:46, 10:55, 11:54 p. m 1:20 a. m.

For Baltimore and Washington. Daily —8:45, 10:42 a. m., 12:42, 2:45 6:44 p. m

*Except Mauch Chunk.

6-4-tf

Probably

You are not aware that we are selling bulbs of all varieties for pots or planting out cheaper than they can be obtained elsewhere.

We are cutting daily from our fifteen greenhouses quantites of Roses, Carnations, Chrysanthemums, etc.

Floral designs, wedding boquets and decorations at lowest prices; satisfaction guaranteed.

Cut Flowers delivered to any city in the United States.

Let us call on you and submit plans and prices for your landscape work; we have a large stock of evergreens, ornamental trees and shrubs.

Charles L. Stanley

Store 159 E. Front St. Phone 928
Greenhouses South Ave. Phone 331-J

A. M. RUNYON & SON,
UNDERTAKERS
402 Park Avenue. Telephone No. 40.
Office open day and night.
Office of Hillside Cemetery.
New York office—50 Great Jones St.
Tel. call 3345-Spring.
New York Embalmers License—1220.
New York Registered Licensed Undertaker No. 515.

T. A. MOORE
UNDERTAKER
612 E Sixth St.
Tel. 741-R

CLASSIFIED RATES.

One cent a word for first insertion, one-half a cent a word for each subsequent insertion of the same advertisement for less than one month. Fifty cents a line for one month. **Double Charge for Capitals. No advertisement received for less than 10 cents. No display or black face type used in this column.**

The Plainfield Daily Press cannot give information regarding advertisements for which answers are to be sent care of the Press. Persons replying to office addresses must mail or leave written answers as stated in advertisement.

Estab. 1868 Tel. 2354
J. J. & C. A. HIGGINS
UNDERTAKERS.
Private Funeral Chapel
109-111 West Fourth Street
Auto Cortege for Long Distance.

Established 1872.
P. CASEY & SON,
Undertakers and Embalmers.
Office 116 Park Ave. Telephone 2331 Residence 417 W. 3rd St.
N. Y. Office, 10 E. 22nd St.
Tel. 2094 Gramercy

H. DeMOTT
UNDERTAKER.
56 Somerset St 'Phone 1128-W

L. L. MANNING & SON,
STEAM GRANITE WORKS
Corner Central Ave. and West Front St.
Opposite First Baptist Church

DIED.

MULFORD—On Monday, September 21, 1914, *Lewis Thompson, infant* son of Lewis B. and Ruth T. Mulford, in the 2d year of his age.

Services at his parents' residence, 142 Duer street, North Plainfield, on Wednesday, September 23, at 2:30 p. m. Interment in Hillside cemetery. 9 21 2

MONEY TO LOAN.

MONEY TO LOAN on bond and mortgage. J. T. Vail. 8 20 tf

$6,000 TO LOAN at 5 per cent. W. H. Abbott, 134 North Ave. 5 7 tf

MONEY TO LOAN on mortgage. H. R. Linbarger, 146 Park avenue; 'phone 1515. 9 17 tf

MONEY TO LOAN on mortgage Manning & Curtis, 106 Depot Park 10 14 tf

MONEY TO LOAN on bond and mortgage. Mulford, opposite depot 12 28 tf

MISCELLANEOUS.

INSURANCE, ALL BRANCHES AGENT FOR NATIONAL SURETY C. J. T. VAIL. 9 2 tf

HOME baking of all kinds made to order; light bread and self-rising bread a specialty; tea, card and luncheon parties served on short notice; excellent service guaranteed. Address Mrs. M. Reid, caterer, Richmond street, or 'phone 459-W. 9 14 1mo

HAVE your cellars whitewashed and cleaned. 663 South Second street. 9 21 6

FOR SALE OR TO LET.

FOR SALE OR TO RENT—House and large barn; house 9 rooms, all improvements, large lot 65x215 ft.; numerous fruit trees and grape vines. Reason for selling moving to Harburger property on West Front street. J. Sachar, 612 West Front street. 6 27 tf

AUTOMOBILES TO HIRE.

SEVEN passenger touring car for hire. 'Phone 389-R. 9 3 1mo

FOR SALE.

FOR SALE—22 ft. by 5 ft. 10 inches sea-going dory, 6-horse power engine, two years old, prime condition. For quick sale, $160, exceptional motor boat value. Rowland H. Leveridge, 1112 West Eighth street, Plainfield, N. J.; telephone. 9 18-21

GOOD driving horse for sale, or delivery. I. P. Runyon, 212 Park avenue. 9 16 tf

FOR SALE—Antique grandfather's clock. Can be seen at Moraller's, 219 Park avenue. 9 21 3

GRAPES for sale, 50c per basket. Garretson, 1037 Sherman avenue. 9 21 3

FOR SALE—In good condition and a great sacrifice, 1 bassdrum, 8 small drums, 7 flutes, 6 bugles. For information concerning same address G. T. Stumpf, P. O. box 121, Garwood, N. J. 9 21 6

FOR SALE—Electric runabout, like new; complete with charging outfit, battery, tires, etc.; in first-class condition; price reasonable. Address Electric, care Press. 9 21 6

GRAPES for sale cheap. 744 Webster place. 9 21 3

FOUR good working horses for sale cheap. Plainfield Ice Supply Co., 222 Madison avenue. 9 17 tf

FOR SALE—Cheap, canopy top and depot carriage, both rubber tire and in excellent condition; also set single, brass mounted harness. 91 Mercer avenue, 'phone 315-R. 9 18 3

FOR SALE—300 white leghorns, W. F. Sims, 865 Clinton avenue. 9 18 4

LOST AND FOUND.

GOLD watch chain lost on Front street Friday morning. Return to 218 East Front street. 9 18 3

LOST—Pay envelope with Chinese ticket with name and place of employment on it. Finder kindly return to Press office. 9 21 3

LOST—Sunday, on or near road to Bonnie Burn, pair spectacles in case, maker's name "Hoecker." Please return to this office. Reward. 9 21 2

LOST—Silver mesh bag, Plainfield or Dunellen. Finder please leave at Press office and receive reward.

LOST—Friday in Plainfield or Dunellen, silver mesh bag containing Rosary beads; liberal reward. Return to Press office.

WANTED—MISCELLANEOUS.

WANTED—By the Charity Organization Society second-hand clothing for school children. Any clothing for boys or girls of school age can be used. Many children whose fathers are out of work cannot go to school unless helped with clothing by this society. Telephone 103 and a wagon will be sent to collect the packages. 9 10 12

DINING-ROOM or lunch counter privilege wanted in hotel, club, cafe or amusement places; exquisite service. L. Haslwanter, 728 West Front street. 9 17 6

ROOMS AND BOARD.

FURNISHED room with board 440 West Front street, 'phone 418-M. 9 16 1mo

TWO large, sunny rooms on second and third floors, with board. Mrs. Berrien, 602 Madison avenue. 9 12 tf

LARGE front room with board in private family. 149 Crescent avenue, 'phone 447-J. 9 14 12

EMPLOYMENT AGENCIES.

MURRAY'S Employment Registry office, 326 West Front street, near Grove street, for reliable help only, we always have good situations for such and only charge a very moderate fee. 'Phone 666. 3 6 tf

MRS. KELLER'S Employment Agency, 22 Somerset place; all nationalities; 'Phone 1724. 2 2 tf

HELP WANTED—FEMALE.

WANTED—Girl for general housework, Polish preferred. Apply 306 East Second street. 6 15 tf

WANTED—A competent girl to cook and assist with housework and ironing; only those having good references need apply. 672 West Seventh street. 9 17 tf

WANTED—Maid for general housework. Call Tuesday morning, 99 Rockview avenue.

WANTED—White cook. Protestant, to live in country. Telephone Mrs. H. E. Butler, 1146 Plainfield. 9 18 3

WANTED—Experienced child's nurse (white); highest personal references required. 1424 Prospect avenue. 9 21 tf

WANTED—Ladies, $1 dozen making caps at home; we pay you. Send stamped reply envelope for particulars, Gray & Co., Hornell, N. Y. 9 21 12

WANTED—Chambermaid and waitress (colored). Apply 632 Woodland avenue. 9 21 tf

WANTED—Reliable woman and daughter, woman good cook, girl to be generally useful; short distance in country; references required. 'Phone 2836-W-1 Dunellen. 9 21 2

WANTED—Teacher of Spanish. Apply at Mt. St. Mary College. 9 21 6

WANTED—Laundress to take washing home, must have good references. Call 1000 Central avenue.

WANTED—Colored chambermaid, also laundress; references. 209 East Seventh street. 9 21 3

WANTED—White woman for general housework, no washing. Apply 228 East Ninth street. 9 17 tf

REAL ESTATE FOR SALE.

FOR SALE—Two small houses, Nos. 660 and 662 South Second St. Apply J. T. Vail, 177 North avenue. 6 3 tf

TWO splendid building lots at South Plainfield, Amboy avenue near Plainfield avenue; $300 for the two. L. V. Walters, 357 West 34th street, New York city. 9 14 12

GOOD opportunity to secure a home on reasonable terms—for sale, ready for occupancy September 1, five double houses, 6 rooms on each floor; also three single houses, 8 rooms; all have modern improvements; corner West Front street and Giraud avenue. Inquire J. Sachar, 612 West Front street. 7 8 tf

SITUATIONS WANTED—FEMALE.

TWO girls wish positions together, one as cook, other chambermaid and waitress. 814 Richmond street. 9 18 3

POLISH girl wishes position at general housework, good references. 619 South Second street. 9 18 3

WANTED—Visiting governess or companion by young lady of refinement and experience, English branches elementary, French and German; best references. Address Plainfield, care Press. 9 18 3

YOUNG girl wishes position, chambermaid, waitress. 446 West Fifth street. 9 21 3

SITUATIONS WANTED—MALE.

YOUNG man, colored, wants a butler's position; present employed. Write or call J. Ford, The Homestead, Fanwood, N. J. 9 21 3

FOR RENT.

TO REAL ESTATE BROKERS—76 ROCKVIEW AVENUE FOR SALE OR TO LET; GROUNDS ABOUT 140x450; BRICK HOUSE; 12 ROOMS, LARGE GARAGE, ETC. FOR FURTHER PARTICULARS AND PHOTOS PLEASE ADDRESS CHARLES HARMS, 17 SOUTH STREET, NEW YORK. 9 19 6

6-ROOM flat, steam heat, central location, $18 month. James Carson, 211 North avenue.

FOR RENT.

HOUSES, $12 to $50; flats, $10 to $30; stores, $7 upwards. D. McInnes, 824 West Third street, Tel 1198-W. 6 30 tf

FLAT TO LET—New two-family house, all improvements; just completed. 1222 West Third street near Clinton avenue. 9 2 1mo

TO RENT—A very pleasant room in a desirable house and location. L. M., care Press. 9 18 6

ATTRACTIVE apartment for rent, third floor three-family house, 812 Leland avenue, Netherwood section; five rooms, all improvements; reasonable rent to adults. Harvey R. Linbarger, 146 Park avenue, telephone 1515. 9 18 3

FOR RENT—One side of the double house 43-45 Jackson avenue, N. Plainfield, 7 rooms, bathroom, hot water heat. Inquire at Keller's, 157 Watchung avenue. 9 21 tf

TO LET—From Nov. 1 to April 1, nicely furnished house with garage; rent reasonable to right party; no children. Call 257 Somerset street, tel. 2253-W. 9 21 6

FOR RENT—House, 6 rooms and bath, all improvements, large yard, fruit, etc.; 1 block from trolley, 3 minutes from station. Inquire 451 Orchard place or J. Abrams, West Front street. 9 21 3

STORE FOR RENT—Stirling building. Apply The Plainfield Trust Co. 9 21 3

FOR RENT—7-room house, all latest improvements, hot water heat, $25; also 7-room house, part improvements, $17. D. F. Dugan, 511 East Seventh street. 9 18 tf

TO LET—House (5 rooms) 508 West Third street, rent $12. Apply Wilson, 125 Elmwood place. 8 17 tf -m-w-s

TO LET—One-half new semi-detached house, all improvements; Henry place, Netherwood; six rooms and bath; rent low to good tenants. C. M. Church, 710 East Front street. 9 17 6

TO RENT—8-room house, all improvements, large lot, well shaded; low rent to good tenant. Inquire C. Van Herwerden, 1312 South avenue. 9 5 tf

TO LET—Four rooms, rent reasonable. 402 West Third street. 9 2 tf

SIX-ROOM flat to let, all improvements; centrally located. Apply Neuman Brothers, Watchung avenue and Fifth street. 8 24 tf

TO LET—Two furnished rooms to let for light housekeeping. 308 East Front street. 9 19 3

FOR RENT — Large, pleasant rooms connecting with bath. 313 West Sixth street. 9 19 6

FOR RENT— rooms, very cheap. J. Manley, 321 Park avenue. 8 20 tf

TO LET—Six-room apartment, all improvements. 416 East Fifth street. 8 11 tf

TEN-ROOM house, 418 East Second street; all improvements. William Newcorn. 8 11 tf

MOVING PICTURE OR STERE OPTICON SHEET FOR RENT; big enough for the largest hall. Apply Daily Press office. tf

TO LET—5 room apartment, central location; all improvements. Inquire 306 East Front street. 4 25 tf

TO LET—Office in the Kresge building, 130-138 West Front street; every improvement, rent reasonable. Chas. H. Lyman & Son, 220 Park avenue. 5 9 tf

FOR RENT—Large corner store and office in the Depew building, corner of Park and North avenues Chas. H. Lyman & Son, 220 Park avenue. 5 9 tf

4 AND 5 room apartment to let on Webster place, near Seventh street with improvements. Call 770 Woodland avenue. Tel. 1687-W. 10 28 tf

WE WILL RECEIVE EVERY DAY THIS WEEK
200 Baskets
Fancy Alberta Peaches
ESPECIALLY FINE FOR CANNING.
ALSO
Fine Bartlett Pears
NEUMAN BROS.
GROCERS
Watchung Ave. and Fifth St. Telephone 760
Efficient and Rapid Delivery Service to All Parts of the City

Mono Storage
WAREHOUSE
North Avenue
OPP. FREIGHT HOUSE
125 East Front Street

HAND'S EXPRESS CO.
OLD RELIABLE
STORAGE
All Rooms Separate, Light and Dry
Furniture Packed and Shipped
Office 69 Somerset St 'Phone 541

MURRAY'S STORAGE WAREROOMS
THE OLDEST IN THE CITY.
AT 326 TO 332 WEST FRONT ST.
Near Grove St.; all the rooms are separate, airy and dry; large and small, at very moderate prices. Many years' experience in buying, selling, handling, packing and appraising goods.
Auction Rooms at 326 West Front Street.
R. Murray, Auctioneer, 326 West Front St. Phone 666

AUCTIONEERS.

The Leading
Auctioneers
W. A. SCHORB & CO.
Also Dealers in Second Hand Furniture—Bought and Sold.
120 Madison Av., Jackson Blg
Telephone 1707-W.

ADVERTISEMENTS
—FOR—
NEW YORK HERALD
WORLD, TIMES, SUN, JOURNAL,
TELEGRAM, AMERICAN,
BROOKLYN EAGLE, GLOBE
—AND—
NEWARK EVENING NEWS
RECEIVED AT
PLAINFIELD DAILY PRESS
AT REGULAR OFFICE RATES.

ORGANIZED 1864.
THE
FIRST NATIONAL BANK
OF PLAINFIELD.
A COMMERCIAL BANK WITH SAVINGS and SAFE DEPOSIT DEPARTMENTS.
FOUR PER CENT. INTEREST PAID ON SAVINGS ACCOUNTS.

"The Bank that pays 4%"

Resources $5,000,000.00

SAVING THE "EXTRAS"

Did it ever occur to you that this is one of the easiest ways of accumulating money? Dividends, interest on bonds, mortgages and other securities, gifts of money—anything, in fact, that is not needed for actual living expenses, should be laid aside in a special account instead of being frittered away. The habit can soon be formed and there is a fascination about watching such an account grow. We invite you to test the truth of this statement by opening an "income account" in our Special Department which will be subject to

4% COMPOUND INTEREST.

THE PLAINFIELD TRUST COMPANY

CLOTHING ON CREDIT AT CASH PRICES

$1 WEEKLY TO ALL

WHEN

you travel to another city to buy clothing, hats or shoes on credit, you get no better terms, goods or prices, and you are out carfare and time besides.

Isn't it, therefore, the logical thing to buy in your home city and give it, as it deserves, the benefit of your trade?

Isn't it only doing yourself justice to buy at an established, reliable store like ours?

CLOTHING, SHOES, HATS,

J. A. LAURIE & CO.

304 West Front Street,
PLAINFIELD, N. J.

FOR THE COMMUTER

The State Trust Company offers the following facilities:

Convenient banking hours: Business may be transacted as early as 8:15 in the morning.

New York checking privileges: Checks may be made payable at the Union Trust Company, New York.

Free collection of out or town checks: Items on points throughout the United States and Canada collected without charge.

Liberal interest: 3% interest on checking accounts of $500.00 or more.

We are now caring for a number of New York business accounts on this basis, and offer our facilities to any New York business man who may be paying exchange on his out of town checks, or who is receiving less than 3% interest in New York.

SERVICE

THE STATE TRUST COMPANY

CAPITAL $100,000.00

Regular Republican Nominee for Sheriff

S. P. T. WILBUR

No one public improvement adds so much to the value of the real estate, or promotes the growth of Union County, as "Good Roads." Union County is famous throughout the eastern States for its numerous smooth, well graded, macadamized and bituminous roads.

The citizens of Union County are grateful to the Board of Chosen Freeholders for their wise, energetic and painstaking effort in this line of improvement, which has added so much to the County's growth and public benefit.

S. P. T. Wilbur has been a member of the Road Committee for seven (7) years, and is recognized as one of the best posted and active in the State in this line. He is also chairman of the Auditing Committee which brings him in contact with the financial and official affairs of the County. He is now seeking the nomination for Sheriff on the Republican ticket. He has demonstrated that he is worthy of public confidence.

Come out to the Primary and show your appreciation by voting for S. P. T. Wilbur.

—Paid for by S. P. T. Wilbur Campaign Committee.

VINCENT H. SEILER

Democratic candidate for the Assembly at the Primaries

—Paid for by V. H. Seiler Campaign Committee. 9 19 2

For the College Boy

We suggest these striking new English models, as shown in our famous Slater Morrill and Heywood $5.00 and $6.00 lines.

If you are not already acquainted with the splendid merits of these new Fall lines, we urge you to make their acquaintance this Fall.

They have that classy English custom appearance with its flat toe, flat heel, wide shank and blind eyelets.

Shown in rich dark tan, mahogany and black steel calf.

M. C. Van Arsdale
127 E. Front St.

ECONOMY AND EFFICIENCY

FOR SHERIFF JOHN H. COSE

OF PLAINFIELD, REPUBLICAN

A business man—not a politician.

A man of broad views—not a bigot.

A man of wide sympathies—not a self-seeker.

His nomination and election will mean an honest, clean and business-like administration of this most important office.

—Paid for by the John H. Cose Campaign Committee. 9 19 2

WHY NOT SELECT AS YOUR NOMINEE THE ONE WHO IS SURE TO BE ELECTED?

VOTE FOR

John H. Capstick

Regular Republican candidate for Congress of the Fifth District.

Has demonstrated his ability to conduct his own affairs successfully and therefore is competent to be trusted with the affairs of others.

—Paid for by the John H. Capstick Campaign Committee.

AMUSEMENTS.

PROCTOR'S THEATRE

Monday, Tuesday, Wednesday

RENIE MYERS & CO.
In a Dramatic Playlet
"The Confession"

MABEL McDONALD
Accomplished Singing Comedian

DEVINE & WESTON
They Cut Long Stories Short

ADIO TRIO
Three Singers—Three Artists

RED RAVEN TRIO
Comedy Sketch
"TOO MUCH MRS. JONES"

Photo Plays Changed Daily

WEDNESDAY
The Million Dollar Mystery

PRICES
Matinee—10c, 15c.
Nights—10c, 15c, 25c.

PLAINFIELD THEATRE

COUNIHAN & SHANNON
Managers

Tonight, Tuesday, Wednesday,
Matinees Daily at 2:30
ANNETTE KELLERMAN
In the Most Talked of Photo Plays

Neptune's Daughter

3 SHOWS DAILY
2:30, 7 and 9 P. M.
PRICES Matinee and Night 15c and 25c.

THURSDAY, SEPT. 24,
HENRY W. SAVAGE
Offers the International Operetta Sensation

SARI

PRICES
25c, 50c, 75c, $1, $1.50, $2.00

FRIDAY, SEPT. 25,
THE YELLOW TICKET
PRICES
25c, 50c, 75c, $1.00, $1.50.

YOUR DULL HEADACHES

Probably come from overstrained eye-sight. Nine-tenths of the headaches are the direct result of eye trouble. Bring those troubles to us and let us prescribe for you.

All work guaranteed.

STILES & CO

Philadelphia Eye Specialists
AT 107 EAST FRONT ST.
EVERY THURSDAY.
Free Consultation.
Hours 10 to 4:30.

SHERIFF'S SALE. In Chancery of New Jersey. Between Mary Rose Muck and Anna Muck, administrators of the estate of the late Frederick August Muck, complainants, and Ernest H. Muck and Lizzie Muck, his wife, defendants. Fi. fa. for sale of mortgaged premises.

By virtue of the above-stated writ of fieri facias to me directed I shall expose for sale by public vendue at the Sheriff's office, in the Courthouse, in the city of Elizabeth, N. J., on

WEDNESDAY, THE THIRTIETH DAY OF SEPTEMBER, A. D. 1914,

at two o'clock in the afternoon of said day, all that or parcel of lands and premises situate, lying and being in the township of Fanwood, in the county of Union and State of New Jersey.

Bounded and described as follows: On the northerly side the lands of Jonathan Dolbier, on the easterly side the land belonging to the estate of Samuel Lee, deceased, and on the westerly side by lands of the said Jonathan Dolbier, and on the southerly side by lands of Cutler Dolbier, containing seven (7) acres of land, be the same more or less. Also granting unto the said part of the second part an easement for the purpose of ingress and egress at all times over the lands formerly owned by Diedrich A. Schoenbec to the premises herein described.

Being the same premises conveyed to Diedrich A. Schoenbec by deed of William F. S. McLaughlin and wife, bearing date of January 15, 1884, recorded in the county clerk's office of Union county on the 27th day of February, 1884, Book 166. Subsequently conveyed by reason of a foreclosure suit to one John F. McIntyre, by deed of B. Frank Cordell, sheriff of county of Union, dated the 5th day of July, 1905, and recorded in the register's office of the county of Union on the 28th day of July, 1905, in Book 452, on pages 445, etc.

WILLIAM H. WRIGHT, Sheriff.
HENRY CARLESS, Solr.
9 7 4-M E7.0 & F10.0 Fees $15.20

B. KIVATINOS

(Successor to Kivatinos & Jelling).
Fancy Fruits, Choice Confectionery, Nuts, Cigars, etc. We make a Specialty of Olive Oil.
211 W. FRONT ST. Tel. 386-W

Wrench Tools

Every useful Tool that's needed to make things snug and tight. You'll find all the little low cost Wrenches as well as the higher grade Tools—and quality for quality, you'll find lower prices than you've ever seen.

Every useful Wrench and Tool that's needed is here and makes it still more interesting for you to **"Come in and Look Around."**

F. A. KIRCH & CO.,
205 Park Ave., Plainfield, N. J.
Phone 578

ROTH & CO.

Anniversary Sale

2nd Day—Tuesday

FRESH PLATE BEEF, lb	11c
CHUCK STEAK ROAST, lb POT ROAST, lb OVEN ROAST, lb	16c
FANCY SALT PORK, weighing 3 to 4 lbs; lb	14c
FLANK STEAK, no bone, all meat; lb	18c
REG. SMOKED HAMS, ANNIVERSARY PRICE, lb	19½c
BONELESS BACON, by strip, lb	19½c
LITLLE NECK CLAMS IN SHELL, dozen	7c

TRY A PRESS WANT AD.

PEACE AND PLENTY

Every citizen of our great country should be thankful that we are at peace with all nations, have good crops and plenty in store. This is the place to get your Groceries, Fresh Fruits and Vegetables, etc., at Reasonable Prices. Prompt Deliveries.

W. W. Dunn
Park Ave., Near Fifth Street.

A. H. ENANDER

SANITARY PLUMBING, GAS FITTING, STEAM AND HOT WATER HEATING.
Contractor for Sewer Connection.
125 WATCHUNG AVE.

REAL ESTATE INSURANCE

MANNING & CURTIS
106 DEPOT PARK

RITZ Inc.

BABCOCK BUILDING
CANDIES, ICE CREAM
DAINTY LUNCH

Hoagland's Express

FURNITURE AND PIANO MOVING
Office, 116 West Second St.
Telephone 883-W.

—Is not one of the problems facing you at the present moment a want ad problem?

COMING EVENTS.

TODAY.
Consolidation Meeting in Borough.
Business Men's Credit Association.
Fourth Ward Republican Club.
Tax Sale Continued.
Vaudeville at Proctor's Theatre.
Photo-play at Plainfield Theatre.

TOMORROW.
Primary Day.
Vaudeville at Proctor's Theatre.
Photo-play at Plainfield Theatre.
Consolidation Meeting in Borough.

WEDNESDAY.
Vaudeville at Proctor's Theatre.
Photo-play at Plainfield Theatre.
Consolidation Meeting in Borough.
Boro Parent-Teachers' Meeting.

THURSDAY.
Consolidation Election in the Borough.
"Sari" at Plainfield Theatre.
Vaudeville at Proctor's Theatre.

FRIDAY.
Building Trades Council.
Central Civic Organization Meets.
"The Yellow Ticket" at Plainfield Theatre.
Vaudeville at Proctor's Theatre.

THE DAILY PRESS IN SCOTCH PLAINS and Fanwood is delivered every afternoon by carrier leaving the main office in Plainfield at 3.45. Orders may be telephoned or mailed to the main office and will receive prompt attention. 'Phone Plainfield 1200.

—Advertise in The Daily Press.

ORGANIZED 1868

PLAINFIELD SAVINGS BANK

PLAINFIELD, N. J.

Important Decision

One of the most important things to consider early in life is saving.

You make a wise decision in starting an account with the

Plainfield Savings Bank

where your funds will be secure and earn a liberal rate of interest.

4% INTEREST PAID
ONLY SAVINGS BANK IN PLAINFIELD

The beautiful dwellings you pass in going about this city, and the stores you enter on your shopping trips are nearly all insured in this agency.

If you do not already know the benefits derived from dealing with us, you have missed something worth while.

Automobile fire at 1%.

REAL ESTATE
LOANS
RENTS

GEO. M. CLARKE CO.

Babcock Bldg.
Telephone 205
Plainfield

INSURANCE OF ALL KINDS.

LOCAL NEWS OF INTEREST will always be found in the classified columns on the page before the last.

PLAINFIELD DAILY PRESS

THE WEATHER.
Fair tonight, Wednesday increasing cloudiness, somewhat lower temperature in the afternoon; light to moderate south winds.
Max., 91; min., 59.

Established May 10, 1887. TEN PAGES. PLAINFIELD, NEW JERSEY, TUESDAY, SEPTEMBER 22, 1914. TEN PAGES. Two Cents a Copy, $5 a Year.

DUTCH ARMS GIVE A DINNER

Fall Activities Are Resumed by Men of Trinity Reformed Church.

SPEECHES AND MUSIC

Rev. Dr. C. M. Anderson and J. Campbell White Talk on Timely Topics—Dutch Arms Band Gives a Muscial Program.

The first fall meeting of the Dutch Arms, men's association of Trinity Reformed church, marking the resumption of fall and winter activities, was held in the church, last night, being attended by nearly 150 men, who were entertained with excellent speeches and popular selections by the Dutch Arms Band. Preceding the speeches and music, the men enjoyed a fine dinner which was in charge of the good and welfare committee. Rev. Dr. E. G. Read offered a short prayer before the dinner was served.

Arthur B. Cole, president of the Dutch Arms, gave an address of welcome, in which he said that twenty-eight new members were enrolled last night. He praised the band and its work, adding that since the first of the year it had filled forty-one engagements to date. Edgar F. Sheppard was the toastmaster.

Mr. Sheppard then introduced as the first speaker of the evening J. Campbell White, of New Brunswick who is connected with the Laymen's Missionary movement. The speaker emphasized the fact that in order to get the best results for the church, the laymen and clergy should work in co-operation with each other. He also said that the laymen of the church leave all the church work for the minister and seem to have the idea that there are two standards of morality for preachers and laymen. He also said that because of the business duties of the day that men are liable to set the church aside in a corner and become too worldly.

He referred to his ten years' experience while connected with the University of Calcutta and found that in every case the man who knew his Bible was the best equipped for the work of the world. He said that the laymen had not enough religious convictions and put too much work on the shoulders of the pastor, who should be the one to be helped in his labors. He also gave statistics showing that church memberships only increased about two per cent. a year, and then showed how this could be overcome and gave illustrations of places that were doing a fine work. In closing he said that the duty of the church was to plan for world wide extension.

After several selections by the band the toastmaster introduced Rev. Dr. Charles M. Anderson, pastor of the First Methodist church, of this city, who spoke on "The Work of the Laity and the Ministry Co-operative." He gave personal instances of his work along these lines and also gave one reason why the church of today is not like the church of old. This was that newspapers, magazines and periodicals have partially taken the place of the church and whereas in olden times people went to church for current events, they get it elsewhere these days. The meeting closed with the "Star Spangled Banner" by the band.

The committees in charge are as follows: Entertainment, Fred M. Smith, chairman; A. M. Morrell, E. D. Young, L. N. Leland, E. V. H. Voorhees, C. M. Dolliver, F. S. Cutter, L. M. Leek; good and welfare, Arthur B. Davis, chairman; M. Stevens, E. K. Schomp J. Dean, C. H. Harvey, R. Cutter, S. A. Stover, H. R. Sturges, L. Newman, A. Hedrick, W. H. Olmsted.

DOCTORS WILL BE GUESTS AT DENTISTS' CLAMBAKE

An invitation has been extended to all local physicians to attend the fourth annual outing and clambake of the Plainfield Dental Society to be held at Gillette, Thursday. An elaborate program of sports and other amusements has been arranged and all who attend will find plenty of enjoyment to be had.

A feature of the affair will be a dinner arranged for by the committee in charge which is composed of Dr. George Moore, Dr. Chalmers L. Grist and Dr. Charles Moore.

For County Clerk at Republican Primary, James C. Calvert.

Conduct of his office endorsed by Former Chancellor and Chief Justice of the Supreme Court Wm. J. Magie, Former Gov. Foster M. Voorhees, Former Judge Clark Mck. Whittemore and practically all the members of the Union County Bar Ass'n as well as thousands of Republican citizens throughout the county who signed his petition of nomination. —Paid for by James C. Calvert Committee.—Adv. 9 21 1***

VICTIM'S CONDITION REMAINS UNCHANGED

Mrs. Hart Farlee's Recovery Still a Matter of Grave Doubt.

Reports from the hospital this morning indicate that there is no material change in the condition of Mrs. Hart Farlee, who was seriously injured in the midnight crash on the upper end of Park avenue Saturday night. The woman is suffering from a fracture at the base of the skull and her recovery is still a matter of grave doubt.

John Valiant, the owner and driver of the wrecked car, is reported as resting more comfortably today and it is said that he will recover. Frederick Gwyer, the third member of the fated party, was discharged from Muhlenberg Hospital yesterday afternoon. Gwyer was the luckiest member of the trio, escaping with slight cuts and bruises. He is able to be about again as usual.

PLEYDELL ARGUES AGAINST SAUNDERS

Prominent Boroughite Says Presiding Officer Did Not Quote Whole Law.

Appearing as one of the speakers at the consolidation meeting held on Somerset street, last night, A. C. Pleydell, a well known resident of the borough, argued in opposition to the proposed plan to consolidate the borough with Plainfield. He contended that Plainfield property values were placed at 100 per cent. in contrast to the 70 per cent. values in North Plainfield. Mr. Pleydell claimed that Mr. Saunders, who presided at the meeting, and Councilman Tingley did not quote the whole law relative to office holders being continued or the number of commissioners to be named from the borough in the event of the passage of the movement.

Mr. Saunders took exception to the latter statement and replied by quoting the whole law in an effort to prove his points. He referred to the statistics given in Saturday's contributed editorial in the columns of the Plainfield Daily Press which was written by him and also to the action of the Building Trades Council taken last Friday night. Mr. Saunders' statements were objected to by Howard Woolston, but the presiding officer was sustained in his arguments by a member of the trades council who happened to be in the audience.

Voters of the borough are manifesting an untiring interest in the nightly meetings and all have been attended by large gatherings. The session will be abandoned tonight because of the primary elections. Besides those named above the following spoke at last night's gathering: Judge Delevan A. Holmes, former Mayor Newton B. Smalley and C. W. McCutchen. The last named put himself on record as being an advocate of consolidation after annexation. He is recognized as one of the biggest taxpayers in the borough and is opposed to the passage of the present proposition under conditions now prevalent.

LOCAL MAN'S SUMMER HOME LOOTED BY VANDAL THIEVES

The wholesale robbery of bungalows, houses and camps along the Morris county shore of Lake Hopatcong was discovered recently by summer residents arriving to spend the week-end. One of the two larger houses to be entered was that of A. E. Janke, of West Ninth street, who annually spends the summer months with his family on the lake's shore.

The place gave evidence that the thieves had taken their time in searching them. Not only did the looters ransack the place thoroughly but they were also guilty of acts of vandalism that increased the loss. Some of the furniture and fixtures in the houses were broken and wagons were used to carry off the loot.

MOTHER DYING, RELATIVES ARE SEEKING MISSING SON

The police of this city have been requested to aid in the search for William Angel, whose mother is dying from the effects of cancer in Parsons, Pa. The young man is said to have come to this city in August and was employed as a conductor on the Arlington avenue trolley line.

The request is made by his sister, Mrs. Walliam B. Edwards, of 526 South Main street, Parsons, Pa.

—Advertise in the Daily Press.

HIGHWAYMEN FLED ON A MOTORCYCLE

Held up Milkman on Park Avenue and Escaped on Vehicle.

En route to the barn of the Woodbrook farm on the upper end of Park avenue at 4:15 this morning, Edward E. VanNess, of 1085 Arlington avenue, was held up by two colored men who later disappeared in the direction of Metuchen, leaving no clue as to their identity. As he neared Thomas Brantingham's road-house the driver of the milk wagon noticed a Harley-Davidson motorcycle lying at the side of the road and slowed up as he neared the vehicle.

An instant later two heavy set men jumped out of the bushes, one grabbing the head of the team and the other mounting to the seat alongside of the driver. The latter highwayman demanded that VanNess hand over his money and other valuables. The driver replied that he had no money on his person and claims that the robber replied:

"You're a lair, you got paid yesterday."

The man who had jumped to the seat then grabbed VanNess and proceeded to search his pockets, finding nothing of value. Angered at the result, the man, according to VanNess, then tore his coat from his back and threw it to the roadbed. At the same time the robber jumped to the road and at a signal from his pal the man at the horse's head joined him. They leaped on the motorcycle and were last seen by VanNess as they disappeared in the direction of Metuchen.

In a statement made to Chief Kiely this morning, VanNess described the men as being about twenty-five years of age and heavily set. They were about five feet, ten inches in heighth and wore dark suits and dark caps.

This particular spot on Park avenue is one that has been feared by pedestrians and wagon drivers for many years. A number of similar attempts at robbery have been made recently but in previous cases the victim has been unable to get even a meagre description of the miscreants. Heretofore motorcycles have not been connected with the attempted robberies and the offenders as a rule use the woods that line both sides of the thoroughfare as means of making their escape. The spot is a particularly dark one and the cries of a victim are not likely to attract attention. Chief Kiely is making efforts to establish the identity of the early morning highwaymen.

MISS MELLICK AND MISS SCHUYLER HOME FROM EUROPE

Miss Mary A. Mellick and Miss Sarah E. Schuyler, of East Seventh street, who have been in Europe for several months, returned home yesterday on board the steamer Minnewaska from London. While they were subjected to considerable inconvenience by reason of the war, being more or less delayed, they did not experience any hardships.

While abroad they spent considerable time in Germany, where Miss Edith Mellick, daughter of Mr. and Mrs. George P. Mellick, has been living for some time.

NAME DISTRICT WORKERS TO GET OUT THE VOTE

The Fourth Ward Republican Club, at an enthusiastic and largely attended meeting in the Frost building, last night, completed arrangements for primary work in the ward today. Councilman Francis J. Blatz and William Newcorn addressed those present, urging everyone to be sure and vote at the primary.

The following were chosen as vice presidents, comprising a committee of district workers to get the vote out today and at the general election: First district, John Bowman; Second district, Francis J. Blatz; Third district, A. L. Case; Fourth district, James Morrison; Fifth district, Joel Pennington; Sixth district, Andrew Cowley.

FINAL DECREE IN DIVORCE.

Estelle May Eick Clarkson, of Dunellen, has been granted a final decree in divorce from her husband, Thomas Edward Clarkson, of this city. The decree was handed down in the Trenton courts and Mrs. Clarkson was represented in the proceedings by City Judge William G. DeMeza.

—Yellow peaches will not be in the market for many days longer. Neuman Brothers are able to offer some delicious fruit of this kind, but only for a few days. The assortment of other kinds of fruit continues to be of the hightest class, but those who expect to can or preserve pears, plums or grapes are urged to do so this week.—Adv. ***

AUTO TURNED TURTLE INJURING OCCUPANTS

Charles Stanley and Daughter Are Victims of Accident This Afternoon.

An attempt to fix a broken windshield while steering an automobile nearly caused the death of Chas. L. Stanley, the local florist, and his nineteen-year-old daughter, Elsie, this afternoon. Mr. Stanley was driving his machine west on East Front street and as he neared Washington street he leaned over the steering wheel pulling the two pieces of the shield together. This action caused him to temporarily loose control of the vehicle and it crashed with great force into the curbing in front of P. A. McVoy's house.

So hard was the impact that the heavy machine turned completely over, but Mr. Stanley and his daughter were thrown clear of the wreckage. The fact that the machine had no top on it saved the occupants from being pinioned under it.

Miss Stanley was severely cut and bruised and her father suffered serious injury to his right arm. The victims were removed to a house in the immediate vicinity where first aid treatment was administered prior to the arrival of Dr. Pittis who took charge of the case. Twelve stitches were required to close a gash in Miss Stanley's leg. Mr. Stanley was also cut about the head.

The car in which the two persons were riding is a total wreck. The windshield, radiator and lamps were completely demolished and the wheels also badly damaged.

LOCAL DELEGATES LEAVE TONIGHT FOR CONVENTION

Patrolman McIntyre,, of the local force; Michael O'Brien, of Somerville, and John Hermann, of North Plainfield, leave tonight for Atlantic City as delegates from the local Patrolmen's Benevolent Association to the annual convention of the organization which will convene during the ensuing three days.

The Plainfield representatives will attend all of the sessions on the program and will make a full report of the proceedings on their return. Delegates from all parts of the State will be in attendance and the number is expected to reach 300.

MISS MADELINE REED TO WED ON OCTOBER 10

Corporation Counsel and Mrs. Charles Arthur Reed have issued invitations to the marriage of their daughter, Miss Madeline Reed, and William Arrott, of Philadelphia. The ceremony will be performed Saturday afternoon, October 10, at 4 o'clock, at "Scrub Oak," the home of Mr. and Mrs. Reed, on Woodland avenue, opposite Martine avenue.

Miss Reed has been prominent in the younger society set of the city and borough, attending the social functions at the Park Club and the Plainfield Country Club. Mr. Arrott is a member of an old Philadelphia family, where he is also prominent in society.

AUTO COMPANY FILES PETITION IN BANKRUPTCY

William A. Coddington, attorney for the company, today filed a petition in voluntary bankruptcy in the United States District Court, for the Standard Automobile and Tire Company, which has been engaged in business on Somerset street for the past two years. The cause for the failure is said to be due to the heavy expenses incurred in operating the garage.

The assets of the company are placed at $10,000 and the liabilities at about $12,000. The place on Somerset street has been closed, except for the temporary storage of private automobiles. Mr. Coddington will today apply to W. V. Steele, of Somerville, for the appointment of a receiver for the company. The majority of the creditors of the concern are out of town supply houses.

It is the intention of the company to re-engage in the sales business on Park avenue, having leased the store formerly used by the Service Motor Car Company.

ONLY ROUTINE BUSINESS.

The Anti-Tuberculosis League. of Plainfield and North Plainfield transacted only routine business at its regular meeting last night, in preparation for the winter's work.

PATROLMAN RETURNS.

Patrolman James Saunders, of the local police force, returns tonight after a two weeks' vacation spent at nearby points of interest.

STRUGGLE ON AISNE HAS BECOME SIEGE, WITH GERMANS DEFENDING 100 MILE FRONT AGAINST ALLIES

Temporary Fortifications Constructed by the Kaiser's Troops--Allies Making Slow But Sure Progress--Three British Cruisers Sunk by Submarine--Turkey Partially Demobilizes Army--Pope Protests Against Destruction of Rheims Cathedral--Austrian Fleet Fails to Escape From Cattaro.

BORO HIGH SCHOOL ENROLLMENT 215

Large Increase in Number of Pupils Reported by the Principal.

Since the opening of the North Plainfield Public Schools last Monday, the enrollment has steadily increased and is now 1,197, and a large increase is expected before the end of this week. During the past week the High Schoo has enrolled fifteen new members and the total numbers are expected to reach about 215 before long. In the primary and grammar grades there is a total of 708, while the Watchung School, filled to its utmost capacity, has an enrollment of 293.

The kindergarten, which is now in the store on Lincoln place, lately vacated by W. W. Dunn, has been remodelled into a fine spacious room which gives more room than the old place in the Somerset School. That class has an attendance of about 63 and is in charge of Miss Edna French and an assistant, Miss Ruth Stauffer. Because of the large enrollment in the primary grades, it has been necessary to make two shifts a day in order to accommodate them all. One half of the scholars report at 8:30 and are dismissed at 10:30, when another group report and remain until 12:30. At that time those who had been dismissed two hours earlier again report for two hours of work and the second half report the second time at 2:30 and remain till 4:30.

The High School drawing classes, which are in charge of Miss Sydenham, started work yesterday, as did Miss Spencer's classes in domestic science.

COUNTY REGISTER SMITH EXPRESSES APPRECIATION

County Register Smith has sent a personal letter to the nearly 3,000 signers on his petition, expressing his appreciation for their endorsement and soliciting their further support at the polls to make their endorsements effective. He is a candidate on the Republican ticket to succeed himself. The letter says:

"It has been a pleasure, as well as a duty, during the years that I have filled the office, to conduct it on business lines and for the sole purpose of so discharging every duty imposed on me as to make the service efficient and satisfactory to the public."

Mr. Smith's office is one that has to do more with the private affairs and interest of the residents of the county than any other, because of the nature of its functions. It is in his office that the mortgages on homes and furnishings, stock and fixtures, real estate and other chattels are recorded. Deeds and all other papers relating to the transfer or sale of property are entrusted to him for proper handling.

CHURCH BUSINESS MEETING.

The members of the Swedish Lutheran church will meet with Mr. and Mrs. Benjamin Gillberg, of 752 East Second street, Thursday evening at 8 o'clock, to talk over business matters of the church. Rev. Karl A. Martin, who is now in charge of the church temporarily, is residing at 29 Washington avenue.

Purchased 1915 Hudson "Six"

Mr. J. K. Larkin, of East Seventh street, has just received a new six-cylinder Hudson car purchased from Thompson Auto Co.

THREE BRITISH CRUISERS SUNK

London, Sept. 22, (Central News Cable)—The press bureau this morning made an official announcement that the three armored cruisers Aboukir, Hogue and Cressy have been sunk by German submarines in the North Sea.

The warships carried crews of about 750 men each and were all of about the same displacement. They had an average speed of 21 knots per hour. They cost more than $3,500,000 each.

The Aboukir was completed in 1902 and the Cressy in 1901.

The Cressy was commanded by Captain Robert W. Johnson; the Aboukir by Captain J. Drummond, and the Hogue by Captain Wilmont S. Nicholson. Some of the crews were rescued by a trawler. One of the sunken cruisers was first attacked and the other two were sunk in going to her aid. The Hogue was built in 1902.

London, Sept. 22, (Central News Cable)—A despatch received from Paris today by the Times on the big battle said:

"The battle of the Aisne continues, having lasted a week, with the allies making slow progress against extraordinary difficulties. It is no longer, properly speaking, a battle but a siege, the Germans having constructed along their hundred mile front a series of small fortresses from the Oise to the Meuse, made of old forts and disused quarries.

"Bombproof shelters, formed of bags and cement and subterranean passages connect the casements on the heights of Pommiers with the open country, by means of which the enemy secures victuals and is supplied with ammunition. These elaborate works were prepared by the Germans before the march on Paris, thus indicating that they had some doubts of success.

"The plains of Champagne are admirably suited for the French offensive. They bristle with trenches and redoubts, but if these hamper French action they also stop German attacks. The battle of the Aisne thus becomes a kind of Sebastopol. Operations of this sort always result in the defeat of the besieged unless reinforcements arrive."

Advices from Berlin say it is asserted in an official German communication that the strong hill positions at Craonne have been captured by the Kaisers troops, and that advancing on Rheims they have occupied the village of Bethany. The German communication says that their troops are attacking the strong forts on the line south of Verdun and that the Germans have crossed the east border in the direction of Loraine, which is defended by eight French army corps, according to the announcement.

The communication says that the French troops camping to the north of Toul, near Nancy, have been surprised by German artillery. It says that in the Belgian and eastern battlefields the situation is unchanged.

Advices from Paris say that at Craonne, after a brief lull, the fighting has become fierce again and that the losses of the Germans were increased. The Belgian recruits of 1914 are reported to have been called to the colors.

Rome, Sept. 22, (Central News Cable)—A despatch from the Constantinople correspondent of the Corriere D'Italia states that Turkey has decided to partially demobilize its army. Meanwhile the troops concentrated on the frontiers of Europe and Asia are being withdrawn.

Paris, Sept. 22 (Central News Cable).—The following official announcement was made by the War Office today: "Along the entire front from the Oise to the Woevre the enemy manifested yesterday (September 21,) considerable activity without, however, obtaining noticeable results.

"On the north bank of the River Oise, the Germans were obliged to retire before the French attacks. Between the Ooise and the Aisne the situation remains unchanged. The Germans have not delivered any serious attack, contenting themselves yesterday (Monday evening) with a continued cannonading. On the centre, between Rheims and Souarin, the enemy attempted an offensive manoeuvre which was repulsed."

The statement further said: "On our right wing in Lorraine the enemy has again passed the frontier, using in this operation a number of small columns. During the days of September 20 and 21 we captured 20 automobiles used in moving provitions, together with all the men attached to them. We also captured on these days numerous prisoners belonging principally to the 40th, 60th, 70th, 80th, 90th, 140th, 150th and 160th regiments of German corps, to the Bavarian Landwehr and to the reserve corps.

The announcement says further, between Souvain and the Argonne we have made some progress. Between the Argonne and the River Meuse there has been no change. In the Woevre district the enemy made a violent effort. We attacked the heights of the Meuse along the front between Treauvaux, Vigneuilles and Hendicourt, without, however, succeeding in gaining position on these heights.

Rome, Sept. 22.—When informed of the destruction of the Cathedral at Rheims, Pope Benedict XV yesterday said: "I cannot believe it possible in such a civilized epoch as the twentieth century to be plunged back to the time of Attilla." He sent an urgent letter of protest to the Kaiser during the day.

Rome, Sept. 22 (Central News Cable).—Operations against the Aus-

(Continued on page 5.)

MILLINERY

(Salon, second floor).

We hold no expensive openings, or make lavish displays—but we are ready for business for new seasons on September 1st and February 1st—but we give extra good values instead. Which do you prefer?

Now Ready

Copies of foreign models, also original designs from our own workrooms. Equal styles and workmanship elsewhere are priced at least one-half as much more.

Many small, close fitting styles are predominating; however, many medium sizes are displayed and larger hats, including French sailors and picture styles are gaining in favor every day.

Plain and novelty ostrich, also wings of many styles, divide trimming favor with conventionalized flowers and metallic braids.

On the whole styles are attractive to the last degree—and there certainly is a becoming one for every woman.

Women's Tailored Suits

Smartly Designed--Extraordinary Value at . . . **$15**

Black, navy, green and brown colors; novelty cut and straight line models; self of velvet collars; straight and yoke top skirts. Coats are satin lined to waist; all sizes; would be a good $21.50 value, at only .....$15.00 each

Window Shades

Made-to-Order

Also big stocks of ready-made shades in all colors. Best workmanship and best materials in made to order shades. Estimates furnished without cost; all work guaranteed.

Shoe Dept.

Cor. W. Front and Madison Ave.

New Fall Styles Now In

We are sole agents for the famous "Sorosis" Shoes in Plainfield. The best kind of school shoes for boys and girls at popular prices.

NOTE—How many seeds in Pumpkin—See window display for full particulars.

Our Men's Furnishing Department

The best place to buy your Shirts, Underwear, Ties, Pajamas, etc. No fancy prices for latest style furnishings, but extremely good values for every item. Now ready:

New Fall Shirts...50c and $1.00
Root's Underwear..$1 and $1.50
New Neckwear.....25c and 50c
Fine Underwear at.....50c
Men's Night Shirts.....50c
Men's Pajamas....$1 and $1.50

BAGS AND SUIT CASES.

A complete stock in all sizes at popular prices.

CONTINUING ALL THIS WEEK IN THE BASEMENT.

Sale of Granite and Galvanized Ware

AT 10c AND 15c
Regular values 15c to 29c.

A. E. FORCE & CO.

"THE WHITE STORE"

We Give the Famous S.H. Green Trading Stamps

IN THE BASEMENT.

Everything for caning and preserving. We have Mason Quart Jars.

DUNELLEN

All the Happenings of the Day In Plainfield's Hustling Suburb.

Miss D. Belle Stites, daughter of Tax Collector and Mrs. Isaac J. Stites, has returned from a two weeks' visit at the home of her cousin, Mrs. Charles Spidmore, of Perth Amboy.

Miss Mamie Swackhamer, of Camden, is spending two days in the borough as the guest of her niece, Mrs. J. Newton Apgar.

Leslie Latham, son of Mayor and Mrs. E. B. Latham, has returned from a month's vacation spent in the State of Maine.

COUNCIL TO MEET.

The Mayor and Common Council will meet in the upper room of the borough hall this evening.

Real Estate Agent John Fedderman is a business visitor in the city today.

STYLISH RELIABLE

A LITTLE HISTORY

Some months ago an idea was conceived, which, if put into operation, would mean that men and young men in all walks of life could be dressed as well as the next fellows, and at the same time without spending an enormous price.

The idea took on a practical form and the result was the Rothberg store which opened to the public March 30th, 1912.

Since then hundreds of people have taken advantage of the great VALUES we have offered.

And so from this beginning has been developed an INSTITUTION which has for its object not the making of money ONLY, but giving better values for less money than was ever before attempted in our city.

Our new Fall Suits, Fixings and Top Coats are now ready for your inspection; we are pleased to show you at all times, whether you purchase or not.

Rothberg's will be open at 6 this evening.

ROTHBERG'S
Stein-Bloch Smart Clothes
"Most Things Men Wear."
214 W. FRONT ST.
Right East to Proctor's.

Mr. and Mrs. Ford Eckerson, of Lincoln avenue, are entertaining Mr. Eckerson's mother, Mrs. Ellen Eckerson, of Gloversville, N. Y.

Mrs. M. J. McManaro and children, of Newburg, who have been spending three weeks in the borough as guests of Mrs. McManaro's parents, Constable and Mrs. Edward Ayers, of Second street, returned home today.

Miss Edith Jeffries, of Plainfield, is spending a week at the home of Mrs. W. J. Smith, on Dunellen avenue.

Mr. and Mrs. Jacob Fern, of Whittier avenue, entertained relatives from out of town on Sunday.

Louis L. Block and Louis L. Block, Jr., returned last evening from a visit since Saturday in Brooklyn, as guests of Mr. and Mrs. John Wagner.

Mrs. Grace Gangloff, of Greenbrook road, entertained Miss Elsie Goodwin and Arthur Gankloff, of New York, over the week-end.

William VanNuis, Harry Piddington and Judge René P. F. vonMinden will attend the firemen's convention at Jersey City on Wednesday and Thursday of this week, as delegates from the New Market fire department.

Mr. and Mrs. Clarence M. Haight, of New Market road, entertained relatives from Westfield on Sunday.

E. G. Lewis and son, Walter, visited Mr. Lewis' sister, Mrs. T. H. Barry, at Hampton, on Sunday afternoon.

Grocer and Mrs. H. S. Titsworth, of New Market road, entertained Mrs. William VanBuskirk and daughters, of Jersey City, on Sunday.

Mr. and Mrs. Albert Giddes, of Lincoln avenue, are entertaining Mr. and Mrs. John Garretson, from out of town.

PURE FOOD SHOW.

There will be a manufacturers' demonstration of pure foods given in the Presbyterian chapel under the auspices of the Ladies' Aid Society, on Friday evening, September 27. Dinner will be served at 7 o'clock.

Mr. and Mrs. H. G. Morse, of New Market road, spent Sunday in Bayonne as guests of Mrs. Morse's sister, Mrs. William T. Grant.

Mr. and Mrs. George Terrell, of Front street, returned this morning from a week's visit at Portland, Me.

Mayor and Mrs. E. B. Latham, Mr. and Mrs. J.Z. Kelly, of Second street; Mr. and Mrs. Paul Carpenter and Mrs. Mary Carpenter, of Prospect avenue, and Mr. and Mrs. Fred Cutter and Mr. and Mrs. Collie Deacon, *from out of town, with their families,* enjoyed an outing at Lake Ruth, Spotswood, on Sunday.

Tax Collector Isaac J. Stites and daughter, Miss Lilla R., spent Saturday afternoon at Brooklyn. Among the places that they visited was the Methodist Hospital, which they went through.

AUTUMNAL SUNDAY.

The first Sunday in October will be devoted to Autumnal Sunday by the Methodist Episcopal church. The services of the entire day will be special. The choir is at present arranging a special musical program for the day. Mrs. J. F. G. Kinney has been appointed the chairman of a committee to take care of the decorations; Mrs. F. H. Gise the chairman of a committee to procure fruit and vegetables, and J. M. Barto, chairman of an invitation committee. Other special features will be announced later.

Mr. and Mrs. Harold Wilson, of Dunellen avenue, are the parents of a boy.

Borough Engineer Churchill and force gave line and grade this morning for a curbing to be laid by Contractor Firman H. Gise in front of Dr. T. H. Platt's new residence on Dunellen avenue.

There was no meeting of the Board of Trade last evening owing to the inability of assembling a quorum of its members.

COLUMBUS TROOP SCOUT.

A meeting of the Columbus Troop of Boy Scouts was held in the rectory of St. John's Catholic church on Thursday evening. Scoutmaster James Ryan was ill and Assistant Scoutmaster Egbert J. Gessner was in charge of the meeting. Routine business was transacted. Another meeting of the troop will be held in the rectory of the church on Sunday afternoon, Scoutmaster James Ryan has recovered from his illness and will be able to be present. The troop had been fully recruited by this meeting and everyone of the twenty-four scouts were present. They were given a thorough drill in military tactics by Rev. E. J. Dunphy, assisted by Scoutmaster Ryan. After the drill some routine business was disposed of.

MRS. PITTMAN INJURED.

Mrs. Rachel Pittman, who has been spending a week in the borough as the guest of her daughter, Mrs. H. G. Morse, of New Market road, had a bad fall on Sunday morning while she was in her room preparing to return to her home in Bayonne. Mrs. Pittman is subject to dizzy spells. The fall came as a result of one of these spells. In falling she went over backwards, striking her head against a door. Her condition was such for a time that Mr. and Mrs. Morse, who had planned to accompany her home and spend the day there, decided to change their plans and remain home. Mrs. Pittman, however, rapidly recovered from the effects of her fall and insisted upon making the trip. It was with considerable apprehension that Mr. and Mrs. Morse finally yielded to Mrs. Pittman's entreaties. Mrs. Pittman accompanied by them arrived at Bayonne all right. When they left at night, Mrs. Pittman, other than complaining of a slight curious feeling in her head, appeared to be none the worse for her experience.

HAS FRACTURED RIB.

President Sigurd Nicolaysen, of the Standard Investment Company, is traveling around with a broken rib. The rib was broken last week, but Mr. Nicolaysen, although experiencing a number of sharp pains in his side in the meantime never suspicioned the cause until he consulted a physician a couple of days ago. Mr. Nicolaysen is very fond of athletics. One day last week he decided to put some of his dormant muscles into play, so he challenged Joseph Fisher, son of Mrs. Albert J. Meyer, the proprietoress of the Mansion House, where he boards, to a wrestling match. Joseph accepted. Now Mr. Nicolaysen weights in the neighborhood of a hundred and ninety pounds while Joseph tips the beams at 240, which fact shows how anxious Mr. Nicolaysen must have been for exercise. A mat was placed on the front porch of the Mansion House. The two stepped to the mat and the match was on. Joseph rushed at Nicolaysen and succeeded in securing his famous "bear hug." He quickly forced Nicolaysen to the rug and it was while he was endeavoring to pin both of his shoulders down that it is believed the rib was broken, as Nicolaysen, who was struggling violently, says he now remembers a sharp pain in his side at the time.

—DON'T MAKE DON'T YOUR CREED if you have something to sell, some quest to pursue—do these tasks aggressively, through want-advertising!

'Plains & Fanwood.

The polling places for primary day are the same as heretofore, the Fanwood fire-house in the borough, and Excelsior Hall, in the township. The polls opened at 7 o'clock this morning and will remain open for twelve hours. The nominations in the borough are practically decided as there is no opposition. Albert I. Nichols is seeking a re-nomination to the Borough Council and W. G. Britton is seeking the nomination for the vacancy in the Council left by the expiration of the term of Frank Erner. Dr. Wescott is seeking a re-nomination to the Republican County Committee. Things in the township promise to be more lively, as besides several Democrats seeking the nomination for various offices, several Republicans are after the same office. Samuel Hetfield is seeking a re-nomination to the Township Committee on the Republican ticket and is opposed by Hezekiah Hand, a Democrat. Edward L. Hand is out for the re-nomination as township clerk on the Republican ticket, and is opposed by William Guest, also a Republican. George H. Johnston, a Republican, is a candidate for the County Committee, and Charles H. French, a Democrat, is also after the position. At last some one has come forward to run for the office of justice of the peace in the township in the shape of William E. Spain, a resident of the "Big Woods." The record in both the township and borough is expected to be broken today in the number of votes cast.

An illustrated lecture on "Emmigration" will be held in the Baptist church on Friday evening, under the auspices of the Young Men's Club of the church. A prominent speaker is to be present and will lecture with the aid of stereopticon views taken at Ellis Island and other of the nation's gateways.

Mrs. William Lidgate, of the borough, is visiting her sister, Mrs. William Baxster, of New Cannaan, Conn.

Miss Dorothy Beeken, of North avenue, leaves the latter part of the week to resume her studies at Vassar College.

Considerably more interest is being shown in the school election to be held in School No. 1 tomorrow evening, than was the case in the one held on the first of the month and the number of votes cast will likely be far greater than those of the previous election and more widely distributed over the township. The polls open at 8 o'clock.

The delegates that are supposed to represent the Fanwood Fire Company at the annual convention to be held in Atlantic City beginning tomorrow are: H. P. Robinson, F. J. Palmer and W. M. Maxim.

Mrs. William Hoar, of Martine avenue, is visiting at Blue Point, L. I., for a few days.

Miss Edith Lidgate, of North avenue, has been entertaining Miss Ella Hall, of Bayonne, for several days.

Mr. and Mrs. E. L. Hand, of Park avenue, are entertaining Miss Elizabeth Hunt, of California.

Lambert's Pond, situated in the Willow Grove section of the township, has been the scene of several drowning accidents this summer, and in fact for a number of summers, and because of this it has been thought that there was some reason for the casualties. A prominent Westfield swimmer has, in trying to find the reason, says he found that there is a spring directly in the centre of the pond and over this there is a whirlpool that draws a swimmer under. It will be remembered that all those who have been drowned went under in the middle of the pond and failed to come to the surface three times, as is said to be the case with a drowning person, but has stayed on the bottom until the pond has been dragged for the body.

A dinner and entertainment will be given in the Methodist church Thursday evening, by some members of the Ladies' Aid Society of the church to others, the result of the recent membership campaign with the dinner as the prize to the winning side to be prepared by the losers. Plans for the coming bazaar to be held by the society in the near future will be discussed.

Somerville

Mrs. Lyman Demaray returned yesterday from Lake Hopatcong, where she spent a month.

The Misses Florence and Helen Swan, of Harlingen, are visiting in Plainfield.

Mrs. Oliver G. Allen returned recently from Asbury Park, where she spent two months.

Mrs. Cecil Hoffman and daughter, of Westfield, spent Sunday with the former's sister, Mrs. William McClure.

Mr. and Mrs. Charles N. Apgar have returned from Ocean Grove, where they spent the summer.

Miss Mary Griggs returned yesterday from Lake Hopatcong, where she spent two weeks.

Mrs. Ida Beard, of Elmira, N. Y., is a guest of Mrs. Ella Westcott, of South street.

Mr. and Mrs. Lewis R. Labaw are guests of their son, Ernest Labaw, of Millstone.

Miss Katherine Deetz, of West Main street, has entered the Mercer Hospital in Trenton to take a professional course.

The Raritan Ministerial Association met in the chapel of the First Reformed church, yesterday morning. Rev. William Jean Wahl read a paper on "The Possibilities and Sublimity of Dogmatics."

John Roy returned Saturday from Sheepshead Bay, where he spent his vacation.

Warrenville.

Andrew Colosso gave a dance at the Mountain House Hall, Saturday evening, and a large number attended. Bert Naylor, of Plainfield, furnished the music.

Mrs. Alice Corey and Mrs. Ro. Mundy, of Bound Brook, are visiting friends at Hill Side Farm.

Mrs. Oliver Ulmer, who has been visiting Mrs. Benjamin Harrison, has returned to her home in Plainfield.

Miss Kathryn Williams, of Plainfield, is visiting Miss Gertrude Gunton, of Mt. Horeb.

Miss Ruth Miller spent Sunday with her parents, Mr. and Mrs. John Miller, of Sunnyside Farm.

Miss Myrtle Cooper has returned to her home after spending a few days with Mrs. Alice Pennale, of New York.

Sidney Woods, of Newark, visited friends in Mt. Bethel last week.

Michael King, of Liberty Corner, has the contract for the remodelling of Philip Mundy's house in Springdale.

Mrs. John Bowers visited relatives in El Mora, Sunday.

Charles Jennings has purchased a new motorcycle.

Jerome Allgor, of Califon is visiting friends here.

Miss Anita Posberg, of Mt. Horeb, is entertaining friends from New York.

Ellsworth Bowers has been confined to his home by a serious sting from an insect.

The Board of Education held its regular monthly meeting in Fairview Hall, Mt. Bethel, Saturday evening.

Herb Ortman, of Meyersville, visited relatives here Sunday.

Miss Lulu Herlich, of New York, is visiting Mrs. Peter Williams, of Mountain Boulevard.

New Providence.

Mrs. Mattie Canmeyer, of New York, spent the week-end at her country residence on Long Hill, Passaic township.

Mr. and Mrs. C. A. Gieselman, of Montclair, are guests of Mr. and Mrs. Otto F. Adams, of South street.

Joseph Kuntz, of Berkeley Heights, took on a strawride to Summit, Saturday night a party of thirty, made up of employes and patients of the Bonnie Burn Sanitarium in New Providence townsnip.

Mrs. Louise M. Schultz Sievers, of South street, and Mrs. Heda Brigham and family, of Mountain avenue, Murray Hill, returned Saturday, after spending the summer at Thousand Islands.

Mrs. Daniel G. Webster, of Passaic street, is the guest of her mother, Mrs. Bessie M. Riker, of Cranford.

Mrs. Mary G. Nason, of Union avenue, West End, is visiting Mrs. Olive M. Quackenbush, of Hackettstown.

Mr. and Mrs. Adolph Swidorski and daughter, Miss Ethel Swidorski, Mr. and Mrs. Martin Offenberger and daughter, Miss Emma Offenberger all of New York, are guests of Mr. and Mrs. Joseph Kuntz, of Snyder avenue, Berkeley Heights.

The first soccer football game ever played in this town took place Saturday afternoon on the Passaic Oval, when the Crescent eleven, of Brooklyn, met the Bensonhurst team. On the Crescents are three local men, George and James Jeffers and Walla Watson. At the close the score stood a tie, each team having a goal.

Watchung.

The regular weekly fellowship meeting will be held this evening in the Wilson Memorial Union church. Harold W. Schenck will be in charge.

Rev. Conrad Blunk, formerly of St. Peter's Lutheran church, Plainfield, but now of Williamsport, Pa., visited his many Watchung friends yesterday. Mr. Blunk is kept very busy in his new home as he has two churches to supply.

Miss Agnes Belfour Davis, of Mountain boulevard, left this morning for Quebec, Canada, from where she expects to sail Wednesday morning, with the Red Cross nurses for England.

William Wyckoff, a resident of Watchung, is seriously ill with blood poisoning.

Arthur J. Hershmann has returned safely from Europe, where he has been singing in opera at Berlin. When the war broke out Mr. Hershmann went to Rotterdam and from there came to America.

Miss Dorothy H. Underhill, of the Muhlenberg Hospital staff, is spending her vacation at her home on Sterling boulevard.

Miss Margaret H. Schick, who has been visiting her sister, Mrs. George A. Schmidt, of Sterling boulevard, has returned to her home in Staten Island.

Miss Isabel Hurd, of Jersey City, and Mrs. Lizzie Evans, of Brooklyn, have closed their bungalows on Washington Rock road for the winter months.

Mrs. George W. Schmidt, of Woodledge road, has been visiting friends in Metuchen.

German Valley. and Chester

Mrs. Amanda Swartz, of German Valley, is visiting her daughter and son-in-law, Mr. and Mrs. J. Edwin Baldwin, of Caldwell.

Mrs. Eugene Woodruff, of North Branch, is the guest of her son, William Savage, of Chester.

Chalmice Fleming, of Matawan, is visiting his father, Daniel Fleming, of German Valley.

Miss Iva Nunn, of German Valley is on a visit to Mr. and Mrs. Pete Burrell, of New Germantown.

Mrs. James Nunn, of German Valley, is suffering from an injured hip which she sustained in a fall recently.

The Chester Vigilant and Protective Society has chosen the following officers and trustees: President, William E. Collis; vice president, Albert Bunn; secretary, Harry W. Cyphers; treasurer, Joseph D. Budd; trustees, William E. Collis, Albert Bunn, John W. Van Arsdale, Lewis P. Salter, James G. Case, Joseph D. Budd, Charles M. Quimby, James Anthony and Charles A. Baker.

Flemington.

Ryman Herr left yesterday for East Lansing, Mich., where he will enter upon his last year of study at the Michigan Agricultural College.

Bernard G. Volk returned to Bound Brook, yesterday, after a visit to his mother, Mrs. Catherine Volk.

Dr. and Mrs. Theodore B. Fulper, of Hampton, are guests of Mr. and Mrs. C. S. Atwater for a few days.

Belmont Worman, of Trenton, was a week-end guest of Mr. and Mrs. John C. Roche.

A COLD BLOODED THIEF.

The family of Frederick L. Blendenger, of 520 Central avenue, reported to the police that eight quarts of ice cream were stolen last night from the back porch of their home.

Fall Styles Are In

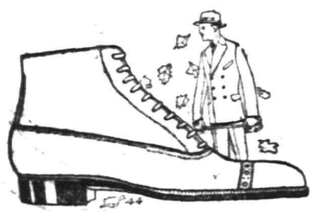

Your Shoes are a **most important part** of your attire. They must be **attractive** in appearance, **comfortable, correct in style,** and made of **high grade leather** to insure long service and hold their shape; and sell at a **moderate price.** We have some dandys at—

$3.00 and $3.50

Come in and try them on. We know they will please you.

Boys' School Shoes $1.25, $1.50, $1.75, $2.00. Guaranteed Solid Leather.

STUART'S SHOE SHOP
215 WEST FRONT ST.

Girls' School Shoes $1.25, $1.50, $1.75, $2.00. Guaranteed Solid Leather

War Map Coupon

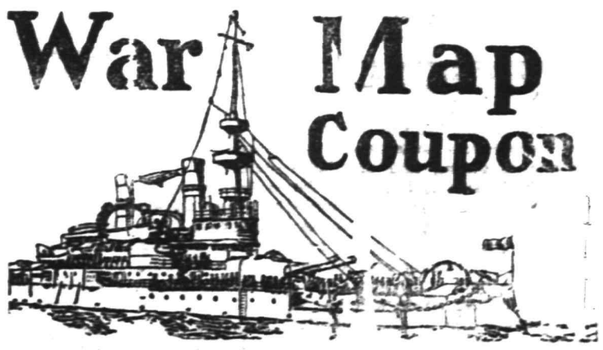

Latest European War Map

Given by THE DAILY PRESS

to every reader presenting this COUPON and 10 cents to cover promotion expenses.

BY MAIL—In city or outside, for 12c. Stamps, cash or money order.

This is the BIGGEST VALUE EVER OFFERED. Latest 1914 European Official Map (8 colors)—Portraits of 16 European rulers; all statistics and war data—Army, Navy and Aerial Strength, Population, Area, Capitals, Distances between Cities, Histories of Nations Involved, Previous Decisive Battles, History Hague Peace Conference, National Debts, Gold Values. EXTRA 2-color CHARTS of Five Involved European Capitals and Strategic Naval Locations. Folded, with handsome cover to fit the pocket.

W. & J. SLOANE

LINOLEUM

Made in America

Our domestic Linoleums are equal to the best foreign goods in all respects.

Inlaid qualities for use in Kitchens, Halls and Bathrooms.

Battleship and other heavy qualities in plain colors for use in Public Buildings, Hospitals and Offices.

Cork Carpet, Bath Mats, Cocoa Matting.

All of the above are offered at very moderate prices.

FIFTH AVENUE & FORTY-SEVENTH ST., NEW YORK

Scene from Henry W. Savage's Production of the International Operetta Triumph "SARI" At Plainfield Theat e Next Thursday.

A scene in A. H. Woods' absorbing drama, "The Yellow Ticket," at the Plainfield Theatre Friday Evening.

THE PLAINFIELD THEATRE

Julius Wilhelm and Fritz Grunbaum, who wrote the original German version of the plot of "Sari," Henry W. Savage's big operetta success which comes to the Plainfield Theatre on Thursday night, made truth into fiction. The chief character in the story of "Sari" is Pali Racz, the gypsy leader and violinist, who like all gypsy musicians scorns all notes and systems and plays from the heart as his emotions surge up in his mind. His son, Laczi, belongs to the new school and plays the violin by note and as a musician is scorned by his father. In the story of the operetta the elder Racz is overtaken by fate in Paris, whither he goes on invitation of Count Irini to play at a fete given in honor of the King of Massilia. Laczi, whom his contempt has driven from home, is at the Count's as leader of the hired orchestra. Both he and his father play the violin. Laczi is hailed as a great artist and the father as nothing but an old-fashioned gypsy fiddler who plays out of tune.

On Friday night, September 25, "The Yellow Ticket," a play by Michael Morton, dealing with life in modern Russia, which is the latest production of A. H. Woods (producer of "Within the Law"), will be seen at the Plainfield Theatre. The new play, which is in three acts, is said to be the most intense and powerful drama on the subject of the present day status of the Jew in Russia, which has ever been written—it is indeed doubtful whether the subject has ever before been touched upon for dramatic purposes. Michael Morton, the author, has contributed many plays to the stage, perhaps the best known in America being "Resurrection," the dramatization of the Tolstoi novel which he wrote in collaboration with Henri Bataille, and in which Blanche Walsh starred successfully for a number of seasons. The principal characters in "The Yellow Ticket" are taken from official and diplomatic life in St. Petersburg, where the action takes place. The leading male role, that of a young American newspaper man in Russia, will be played by Warner Oland; Miss Maud Gilbert will appear in the principal feminine role, that of a young Russian Jewess, while the other chief characters will be portrayed by such eminent players as: Edward Foley, William Macauley, Louis Hartman, Edwin Maxwell and Mary Ward Holton.

PERSONAL.

Arthur Utzinger, of Mountain avenue, the borough, has returned from Asbury Park, where he has been spending his vacation.

A. M. Vanderbeek, of Verdon street, returned yesterday from Manasquan, where he has been sojourning for some time.

Mrs. Amanda Wolfe, of East Third street, who has been stopping at Lebanon for the past week, has returned to her home.

J. W. Jackson, of Crescent avenue, has returned home after stopping for some time at Alexander Bay, N. Y.

Mrs. Sherman Joost, of Belvidere avenue, has returned from Quogue, L. I., where she has been stopping for the summer.

Addison Newkirk, of Willow avenue, returned home this morning after spending the summer at Point 'o Woods.

George T. Patten, who has been spending some time at Asbury Park, has returned to his home on East Second street.

Mrs. E. P. Smith, of Allen place, the borough, has returned from New York city, where she has been visiting friends.

Mrs. James Strapp, of John Street, is confined to her home by illness.

Mrs. Anna Marr, Mrs. Frank C. Krewson and son, Clarence, of Watchung avenue, have returned after spending some time at Brooklyn.

Charles P. Pope, of Summit avenue, the borough, has returned after spending his vacation at Ocean Grove.

N. H. Morrison, of Rockview avenue, is spending some time at Middleburgh, Va.

A. E. Smith, of Myrtle avenue, is visiting at Andover, Mass.

H. C. Nash has returned after spending some time at Sag Harbor, Long Island.

William S. Zimmerman and family, of Jackson avenue, this city, have returned from Martinsville, where they have been spending some time visiting friends.

Dr. Marc L. Clawson, of Park avenue, has returned after spending some time at Bethlehem, N. H., where he was registered at Hillside Inn.

Mrs. Chaplin Fisk, of West Seventh street, is stopping for some time at Woodstock, Vermont.

O. B. Hill, of Martine avenue, is spending the week at Deal Beach.

Mr. and Mrs. Raymond Schmidt, of Somerset street, have returned from their honeymoon, which was spent at Atlantic City and Philadelphia.

The Ladies' Aid Society, of the Swedish Lutheran church, will meet with Mrs. Mattson, 222 East Front street, tomorrow evening at 8 o'clock. A cordial invitation is extended to all.

—Advertise in The Daily Press.

POLITICAL NOTES.

September 22—Primary election day and registration day for general election.

September 29—State convention of each party at Trenton and date on which county committees meet and organize.

October 20—Last registry day for municipalities over 5,000.

November 3—Election Day.

Blank spaces have been provided upon the primary ballots, in which the names of candidates may be written today. All those candidates who filed petitions at a certain time have their names printed upon the proper ticket, of course, but many citizens may want to vote for aspirants other than those who appear upon the ballots. There are a few nominations for which no one's name appears upon the ballots, including Socoalist Congressman, Democratic coroner and Progressive coroner. Candidates for these positions will be nominated by having their names written in, and crosses put in the squares before their names.

Socialists have been urged to write in the name of George Seeholzer for the Congressional nomination today. No one's name was printed upon the Socialist ballots for Congressman, and the use of the pencil will be doubly necessary to have this corrected on the November ballots.

That the Republican county ticket will be splendidly constituted from a geographical standpoint is considered certain. With Frank H. Smith, of this city, assured the nomination of registrar again; with Carlton B. Pierce, of Cranford, likewise assured of renomination for State Senator, and with Arthur N. Pierson, of Westfield; William N. Runyon, of this city, and one Elizabeth man considered sure bets for the Assembly, the result of the rest of the contests could scarcely affect the geographical balance of the ticket.

The New Jersey election laws are very explicit in defining what voters are privileged to do and what poll workers and others actively interested in behalf of their parties and candidates may and may not do.

The constitution provides that no citizen shall have the right to vote unless he has been a resident of this State for one year and of the county for five months next before election, and Section 69 of the election law provides that every such legal voter shall be entitled to vote in the election district in which he actually resides, and not elsewhere.

The election law makes it a misdemeanor to make use of or threaten to make use of any force, violence or restraint, or to inflict any injury, damage, harm or loss, or in any manner to practice intimidation, upon or against any person, in order to induce or compel such persons to vote or refrain from voting at any election, or to vote or refrain from voting for any particular person; or to forcibly by any fraudulent device or contrivance whatever, to impede, prevent or otherwise interfere with the free exercise of the elective franchise by any voter.

The corrupt practices act makes it a misdemeanor to pay, lend or contribute, or offer or promise to pay, lend or contribute money or any valuable consideration to induce a person to vote or refrain from voting; to give offer or promise any office or place of employment in order to induce a person to vote or refrain from voting; to pay the board of any voter or to furnish money for bribery; to colonize voters; to vote illegally or make a false count.

The law also prohibits the selling or giving away of any spirituous, malt or vinous liquors on election day.

Primary day is not a legal holiday, which explains why the polls will not close this evening until 9 o'clock. Commuters, as well as those who work in this city, will have an opportunity to get home and eat before casting their primary ballots. Of course, the earlier one votes, the better. The polls was opened at 7 a. m., and remain open all day. The late closing will affect the securing of the returns, in that those who retire at a fairly seasonable hour are not likely to have any idea as to the drift of things until they arise the next morning.

Representative William E. Tuttle, Jr., is expected to be home today in order to vote at the primaries. He will return to Washington on Wednesday, his friends say. This idea of "duty first" includes all the merits of "safety first," and then some, Mr. Tuttle's friends declare.

Between the primaries and September 29, the State expects a breathing spell from politics. The State conventions for the formulation of the platforms will be held September 29, and after that it will be a case of fireworks and oratory at city corners and country crossroads for the ensuing month. The Senate and Assembly candidates to be chosen today, as well as the hold-over members of the Legislature, and the State committees, will comprise the personnel of the conventions in their respective parties. Governor Fielder will be a member of the Democratic convention.

—Advertise in The Daily Press.

J. J. VARLEY

The Paris, 142 and 144 West Front Street, Plainfield, N. J.

Autumn Millinery Opening

Wednesday, Thursday and Friday of This Week

YOU ARE INVITED to attend our formal Millinery Opening on the above days, when we will have on display an assemblage of artistic Millinery that no doubt will evoke enthusiastic praise from women who love the beautiful and artistic in fine headwear.

There's a hat for everybody, moderately priced, that can't be duplicated outside of Varley's.

FURNITURE

Medium Priced Furniture

that we can offer in competition with the exclusive high grade lines. We have selected a variety of new pieces including a number of the most popular period designs that we can offer you at surprisingly low prices. The style, workmanship and construction as well as the quality of material is far above the ordinary. The new goods are being placed on our floors as rapidly as possible and you will find the new things especially attractive.

Furniture Novelties

TELEPHONE STANDS ..... $5.75 up
TEA WAGONS ..... $7.50 up
BOOK RACKS ..... $5.50 up
COLONIAL CLOCKS ..... $29.50 up
SMOKERS STANDS ..... $2.90 up
MAHOGANY CANDLE STANDS— $2.50 pair up
SCRAP BASKETS ..... $1.10 up

FURNITURE FOR EVERY PLACE IN THE HOME.

POWLISON & JONES

149-151 E. Front St. Plainfield, N. J.

FALL MILLINERY EXHIBIT

Today, Tomorrow and Thursday

DALY'S

172 East Front Street

AMERIGANS ARE PAYING BIG INCREASE IN DRUG PRICES

New York, Sept. 22.—The people of the United States are already paying a heavy war tax in the higher prices for drugs and medicines. Since the beginning of the European conflict the prices of some of the popular remedies have advanced as much as 300 per cent.

South Belgium, Germany and France grow many plants possessing medicinal virtues, and Germany, with her established research laboratories, has led in obtaining the derivatives and utilizing by-products.

Derivatives from belladonna leaves are cited as among the drugs that have been soaring in price. One article, formerly selling at $45 an ounce, now commands $180, and another has advanced from $20 to $120. Crude opium has gone up 33 per cent. and 100 per cent has been added to the cost of gum camphor from Formosa.

Glycerine, produced in the manufacture of soap and used in explosives, is 40 per cent. higher as a result of the war. Ichthyol, a dried fish product, is off the market entirely. Salvarsan, an arsenical preparation selling at $3.50 before the war, is now quoted at $10.

A patented preparation selling in Canada at 25 cents, under a label "not for exportation to the United States," commands $1 here, and a mineral oil, from Russia, is up 300 per cent.

All bristle goods are higher. England, France and Germany produce 50 per cent. of all the brushes, and of the remainder, 50 per cent. comes from Japan. Caustic potash, for soap making, is quoted at 23 cents a pound, against 3 7-8 wholesale while Europe was at peace. France has led in developing perfumes and toilet articles, as Germany has in chemicals; and the dainty extracts, such as still are available, are bringing fabulous prices.

The Ladies' Aid Society, of the German Reformed church, will hold the monthly meeting at the church tomorrow afternoon.

—"A want ad task" is half done when your want advertising is well begun!

Plainfield Daily Press

LESLIE R. FORT.....Managing Editor.

Published Daily except Sunday, by the PLAINFIELD PRESS COMPANY, 105 North Avenue.

Entered at the Plainfield, N. J., Postoffice as Second Class Mail Matter.

TELEPHONE PLAINFIELD 1300. Private Branch Exchange connecting all departments.

Two cents a copy. Ten cents a week. $5.00 a year in advance. Delivered by carrier or by mail. No extra charge for papers mailed to points in the U. S. and Canada.

Any subscriber failing to receive a single issue will confer a favor by notifying the business office.

Advertising rates mailed on application.

Copy for change of Advertisements to ensure change for same day must be at the office by 9:00 a. m.

SEPT. 22ND IN HISTORY.

1604—Ostend, the leading seaport of Flanders, surrendered to the Spanish.

1761—George III. and Queen Charlotte of England crowned.

1770—Convention met in Faneuil Hall, Boston, to protest against standing armies.

1838—Lord Durham resigned the Governor-Generalship of Canada.

1843—*Prince Albert, consort of* Queen Victoria, gazetted Captain-General and Colonel of the Honorable Artillery Company.

1851—Louis Kossuth and other Hungarian revolutionists were sentenced to death.

1864—Federals were successful in the battle of Fisher's Creek, Virginia.

1869—Duke of Edinburgh, son of Queen Victoria, was received by the Mikado of Japan.

1885—Several hundred lives lost in a cyclone in the Bay of Bengal.

1896—Czar and Czarina of Russia arrived at Leith on a visit to Queen Victoria.

1905—Great meetings in Calcutta to protest against the partition of Bengal.

Plainfield, N. J., Sept. 22, 1914.

A CHRISTMAS SHIP.

One of the noblest ideas that has come out of the war is that which inspires the Washington Star and the Chicago Herald, jointly, to urge upon the citizens of the United States at peace, the sending of a Christmas ship of toys for the little children, orphaned by the frightful war. The severities of war always fall heaviest upon the children bereft of fathers and brothers. It will be a terribly sad and lonely Christmas for the humble peasants of Europe. Thousands of children will never see their fathers again. They lie buried and molding in the trenches of alien soil or upon battlefields that yield nothing they have claimed. Once happy and comfortable homes ring with the mournful wail of wives and children abandoned for the colors. The great toy shops of Europe are idle, the makers of the things that bring happiness to the hearts of children everywhere are being shot down on battlefields. There are no toys, no money or means of any kind to make Christmas merry. Instead there is privation and distress. The wolves are growling at the huts' doors. Childhood is deprived of everything worth while. A Christmas ship of toys is an idea fitting with the spirit and great heart of the people of United States.

Chattanooga, Tenn., is one of the cities of the country governed by a commission. The commissioners publish monthly a concise little pamphlet, the "Municipal Record." It is full of facts and figures about the city, the improvements made, and contains a synopsis of all the activities of the city government presented in a manner that makes it readable to all who receive it. In the September issue is presented a piece of advice that would be good for every city in the country. It is short, and to the point, on the Josh Billings's style, and by substituting Plainfield for Chattanooga, it would be a good thing for our citizens to quote when they hear a knocker talking here: "The fellar who knocks his home town either has a bad liver or his credit is in the same fix. You can't go wrong patronizin' home industries, so why not give Chattanooga made goods your preference."

A correspondent of the Daily Press who is now visiting in California writes the following about his first impression of a fig tree: "You know I always thought it was an easy matter for Eve to dress, when all she had to do was to yank a fig leaf. But since seeing a real fig tree, it seems to me she must have puzzled quite a good deal every morning, as to which one she should wear, there are so many shapes and sizes." The same kind of a problem confronts the Democratic and Republican voters today. There are so many good men seeking nomination and election in the various parties that it is hard to pick and choose.

The Daily Press has been editorially supporting the movement in the borough for the consolidation of that municipality with Plainfield. We hope to see it brought about, but it would be an idle waste of words for us to try to add anything to the scores of splendid arguments which are being presented daily by well known correspondents in the Forum column. We refer our readers, especially those "over the brook" to the letters which appear elsewhere today, and every argument presented has our heartiest approval.

President Wilson came all the way from Washington to Princeton to cast his ballot at the primary election today, in order to fulfill his duty as a citizen. There are a lot of voters in Plainfield who have not visited the polls today, who should profit by the example set by the President.

"Eleven years ago we had the big rain storm," says a newspaper headline. We knew that it did rain once, and are glad to have the time fixed. It begins to look as if it would be another eleven years before it comes again.

We in Plainfield have no right to kick about the tax rate. In Asbury Park it is $2.94 on the $100, which is $1.03 higher than in this city. And yet former Mayor Smalley, of North Plainfield, says we are an extravagantly governed city.

They couldn't say "How natural they look" when they held the funeral services over the victims of that explosion in Union the other day.

Some excitement with a primary election and a consolidation election both in the same week.

THE FORUM

Editor, Plainfield Daily Press:

Dear Sir—When the letters concerning the management of the High School were published, I did not intend entering the controversy, but Mr. Anderson's reply to Mr. Conlin aroused me to substantiate the latter's statements and show the experience my son Frank had at the hands of Mr. Best.

Mr. Anderson said that Frank, who was president of the class of 1912, failed in a chemistry examination on June 1 and had every opportunity from then on to make up the points necessary for graduation.

But Mr. Anderson failed to say that only one pupil in the entire class passed the examination given on June 1, and she received a bare 71 per cent.—70 per cent. being the passing mark. (The chemistry class had two teachers that year, and while not criticising either teacher, they employed different methods, which worked a hardship on the class.) The next examinations Frank took were also below 70 per cent., but his mid-year examination mark of 93 per cent. together with the regular year's work gave him an average of 74 per cent. for the subject according to the system of marking used in the High School, as set forth in the official handbook.

However, Mr. Best claimed that in order to pass the subject he must obtain 60 per cent. in his final exam., whereas he only received 56½ per cent. There never was such a rule in the High School, nor does it appear in the Hand Book and, moreover, his class, full of resentment because of the unjust treatment he was receiving, signed a petition and sent it to the Board of Education, stating that they had never heard of such a rule. But if that were a rule known only to Mr. Best to use when he wished, why did he allow others to graduate that same night, who had not received 60 per cent. in their final chemistry exam.? Is this not discrimination? This is no "petty grievance." And also recall that Mr. Best said he "lightened the burden because he had been class president" for one boy, so why should he make it harder for Frank, who held the same office?

One might say there is a "proper tribunal" for such complaints. That there should be such a tribunal I heartily believe, but were I to seek redress I should enter the complaint in the civil courts, after my experience in attempting to lay the matter before the Board of Education. My son and I appeared before the Board in July and asked permission to state our case, but as Mr. Best was then away Dr. Maxson (who, by the way, although professing ignorance of the case, was positive that Mr. Best was in the right) postponed the case then and thereafter several times, until October, at which time Frank was away at college. So the matter wore away and on Frank's return from college we decided to let it slip by.

As for lowering the standard of the Yale Cup, it is not many years ago that a boy received it who had never played on a football, baseball, or basketball team representing the school, who never held offices or positions showing leadership and whose scholarship won no prize.

The sooner that such disgraceful conditions in our High School are remedied the better it will be, but isn't it really a shame that publicity should be given such a state of affairs or that the taxpayers should know anything of what goes on in their High School?

Thanking you kindly for your valuable space, I am,

Sincerely yours,
FRANK CULLEN, Sr.

BORO TAX RATE WILL BE $2.36 ON THE $100

The tax bills of North Plainfield borough are now in the hands of the printer, and the figures announced by the Daily Press September 12 will give an itemized list of the amounts to be raised for borough purposes, the total aggregate of which amounts to $42,020, of which $6,000 will be raised through licenses, etc., thus leaving *$36,020 to be raised through* taxation.

The amounts to be raised for purposes *outside the borough are as follows*: County tax, $25,189.60; State school tax, $11,957.62; special school tax, $37,310; total for purposes outside of the borough, $74,457.22. The percentage for this year is $2.36 on the $100, made up of the following items: County tax, .56; State school tax, .26; borough fund tax, .72; special school tax, .82; total $2.36. This rate shows an increase of ten points over the rate of last year.

"NEPTUNE'S DAUGHTER."

Capacity audiences enjoyed the portrayal of "Neptune's Daughter," by Annette Kellerman, at the Plainfield Theatre, last night. The theatre was crowded for both the 7 and 9 o'clock performances. The picture comprises seven reels and is one of the best yet presented at the popular playhouse. Miss Kellerman is given ample opportunity to display her fine form and her unusual ability in fancy diving and swimming. The pictures were taken in Bermuda, where the natural beauty of the scenery furnish an ideal setting. The pictures will be shown today and tomorrow.

ADMITTED TO REGISTRY.

New York, Sept. 22—It is reported that the United States Government has granted registry to the German tank steamer Excelsior, owned by the Standard Oil Company of New Jersey. The vessel cleared from this port on July 23 for Copenhagen and arrived at the Azores on August 29 where she remained owing to the danger of capture. The American Government, according to reports, will take the responsibility of the steamer's safety until she reaches an American port, after which full protection will be given.

HELD NO MEETING.

Owing to the fact that there was no quorum present the Business Men's Credit Association held no meeting last night. The executive committee will arrange for a meeting soon to dispose of some important matters on hand.

—It pays to use the advertising columns of the Press.

FOUR PLAYERS ENTER SEMI-FINAL ROUND

All Matches Were Interesting That Were Played at the Country Club Today.

Four matches were played in the third round of the women's singles tennis championship now in progress for the title of the Plainfield Country Club, this morning. Two of the matches were close and Mrs. Foster Burke had to go three sets before she took the measure of Miss Hope Ivins. She lost the first set, but took the next two after most of the games had gone to deuce. The scores were 3-6, 6-0, 6-2.

Miss Edith Beers was also forced to the limit in her match with Miss Miller, but the former finally won after the first set had gone to 7-5. Miss Barbara Fleming, who is now on the road to annex another title, defeated Miss Elizabeth Burke in straight sets, 6-3, 6-3. The semi-final round will be played tomorrow. The results of this morning's play follows: Third round Mrs. Foster Burke defeated Miss Hope Ivins, 3-6, 6-0, 6-2; Miss Edith Beers defeated Miss Miller 7-5, 6-4; Miss Barbara Fleming defeated Miss Elizabeth Burke, 6-3, 6-3. Miss King defeated Miss Salisbury by default.

MELODRAMIC PLAYLET SHOWN AT PROCTOR'S

Proctor's opening bill for the week is conspicuous for its two-feature production, "The Red Raven Trio" and "The Confession." Clever acting and the complicated plots involved lend interest to both of the acts. "The Confession" portrays the work of a detective who employs a clever piece of strategy in running to earth a man guilty of a murder for which another is sentenced to die. Plenty of excitement prevails and the audience is kept spellbound from curtain rise to curtain fall.

"The Red Raven Trio" gives the audiences fifteen minutes of genuine amusement and keeps everyone in a continuous round of laughter. Two Jewish comedians add zest to the sketch and the woman in the case takes her part with credit. Stevenson & Nugent, comedians, give a fine exhibition of dancing, story telling and singing; and Mabel McDonald renders a number of pleasing vocal selections. The Million Dollar Mystery, in motion pictures, will be shown tomorrow afternoon and evening.

REORGANIZING CLAFLIN'S.

New York, Sept. 22—The plan of reorganization for the H. B. Claflin Company will not be made public before Thursday of this week at the earliest. A member of the noteholders committee says that before it can be made public it will have to receive the approval of all of the various interests identified with the reorganization and rehabilitation of the Claflin property. He also states that meetings will be held daily this week as there are many details yet to be worked out.

CAN IMPORT MEXICAN CATTLE.

Washington, Sept. 22.—Hereafter cattle from the quarantine districts in Mexico which are intended for immediate slaughter in the United States can be shipped direct to slaughtering centres in this country without the 60 day detention on the border to which they have hitherto been subjected. An amendment to the regulations governing shipment of cattle from tick infested regions providing for this has been signed by the secretaries of Agriculture and the Treasury.

PERSONAL.

Mr. and Mrs. Benjamin Kahn, Miss Esther Kahn and Louis Kahn, of New York, are visiting Mr. and Mrs. George Berse, of East Fifth street.

Miss Nora Meaney, of Watchung avenue, has returned from a month's vacation spent at High Bridge.

—Your "for sale" ad will be found and considered—probably investigated by some of your "logical buyers."

TOO LATE FOR CLASSIFICATION

TWO large connecting rooms on second floor, large closet, also single rooms on third floor, to rent, with first-class board; bath on each floor. Mrs. Taggart, 104 East Ninth street. 9 22 2

MONROE AVE. CHURCH NOTES.

Bishop Luther B. Wilson, LL. D., resident bishop of New York, will preach in the Monroe Avenue M. E. church, Sunday morning, Oct. 4.

The church school will reopen on Wednesday afternoon at 3:30 p. m.

On Friday evening of this week the cantata chorus will hold its first rehearsal for the season, with William Holmes as conductor, and all interested will please present themselves at that time.

MRS. MARY SMITH.

Mrs. Mary Smith, colored, aged 42 years, wife of John Smith, of 246 West Third street, died this morning at Muhlenberg Hospital, where she was taken September 13 for medical treatment. The notice of funeral will be announced later.

THE DAILY PRESS IN SCOTCH PLAINS

and Fanwood is delivered every afternoon by carrier leaving the main office in Plainfield at 3:45. Orders may be telephoned or mailed to the main office and will receive prompt attention. 'Phone Plainfield 1300

Headquarters for GIBSON'S RYE

E. C. WESCOTT, 115 East Front Street.

'TIS TRUE that the prices on many of the chemicals and pharmaceutical products have advanced—but not to such an extent to cause any great uneasiness. Fortunately not many of these advanced articles are being prescribed at present. Prescriptions compounded by us produce the best results, as we use only the **highest purity** chemicals—which **cost you no more.**

SCHREINER BROS.

Prescription Druggists. Park Avenue, corner Second Street.

The Pharmacy that is ALWAYS in charge of registered druggists.

We Are Selling More Blankets

This season than ever before. The reason for it is, that we have the "RIGHT BLANKETS" and sell them at the "RIGHT PRICES."

As usual we feature the FAMOUS "AMANA BLANKETS," made by the Amana Society, a community at Homestead, Iowa. The products of their mills are widely known for their excellence. The sizes and weights are just what they say they are. Strictly all wool and guaranteed not to shrink, as the wool is shrunken before being made into blankets. The assortment comprises a full line of sizes and weights in white, sanitary grey, fancy plaids and tan color.

At Prices Ranging from $6.00 to $13.50

The Well Known Beacon Blankets

An all cotton blanket that has the appearance of an all wool blanket. The manufacturers claim that they surpass the heavy all wool variety in comfort, protection from cold, appearance and especially in cleanliness.

"BEACON BLANKETS" are made of clean, long staple cotton by a new process that gives them all the wool advantages and at the same time makes them sanitary. We have a big assortment of attractive designs in white with fancy borders. In plain colors such as tan and grey, army blankets in blue, grey, tan and red; also Indian blankets that are true to color and design. The prices of "BEACON BLANKETS" are as interesting as the blankets—

from $1.75 up to $3.75

Deliveries in Westfield, Fanwood, Scotch Plains and vicinity Wednesday and Saturday.

Woodhull & Martin Co.

PROFIT SHARING COUPONS WITH ALL PURCHASES.

Deliveries in Bound Brook, Dunellen, New Market and vicinity Tuesday and Friday.

OUR THIRTY-SECOND SEASON

Bonn's 160 EAST FRONT ST

OUR THIRTY-SECOND SEASON

Invite the Attendance of the Public to Exhibits of Correct Styles of

FALL AND WINTER

MILLINERY

TODAY, TOMORROW and THURSDAY

ORGANIZED 1875

Ladies Are Invited

We especially welcome the accounts of ladies and have provided every convenience and comfort for them.

We have small, very desirable check books—and attend promptly to your every banking want.

Bank with the

ORGANIZED 1875.

CITY NATIONAL BANK

PLAINFIELD, N. J.

3% Interest Paid on Daily Balances of $500 and over subject to check.

AMUSEMENTS. AMUSEMENTS.

PLAINFIELD THEATRE

COUNIHAN & SHANNON, Managers.

TONIGHT and TOMORROW Matinee Daily

ANNETTE KELLERMAN

In the Most Talked of Photo Plays

NEPTUNE'S DAUGHTER

PRICES—Matinee and Night—15c and 25c.

3 Shows Daily—2:30, 7 and 9 P. M.

Thursday, Sept. 24th

Henry W. Savage

Offers the Overwhelming Wave of Melody

SARI

Emmerich Kalman Operetta Sensation

Sets the Heart to Singing—The Feet to Ringing

An Unexcelled Cast, Chorus and Orchestra

PRICES—25c, 50c, 75c, $1.00, $1.50, $2.00.

Friday, September 25th

Prices, 25c, 50c, 75c, $1, $1.50

CASH or CREDIT

CLOTHING CLOAKS

BERNSTEIN OUTFITTING COMPANY

HATS SHOES

204 W. Front Street Plainfield N.J.

1 Flight Up Over the Lyric. Open Evening Till 9 o'clock.

Formerly Nat. Bernstein, of 222 West Front Street.

A. C. SMITH, Prop. Plainfield Tel. 2327-W. Dunellen Tel., 2842-R.

SMITH'S AUTO EXPRESS

Furniture and Pianos Boxed, Packed and Shipped

MOTOR VANS for Long Distance Moving

159 NORTH AVE., PLAINFIELD, N. J. OFFICE 239 FRONT ST., DUNELLEN, N. J

WAR NEWS

(Continued from page 1.)

trian port of Cattaro in Dalmatia, which has twice been bombarded by the French fleet, has been suspended pending the arrival of additional guns. The Austrian fleet, numbering about twenty warships, which is sheltering in the port of Cattaro, today made an unsuccessful attempt to escape and join other Austrian ships lying in the Gulf of Venice, off Pola, the vilgance of the French fleet causing the Austrian vessels to return to Cattaro under forced steam. Thanks to the arrival of large number of batteries of artillery and other munitions of war from France, the Montenegrin army is now in excellent order.

It is announced that Sarajevo has been occupied by the joint forces of Servians and Montenegrins, following an overwhelming defeat of the Austrians.

London, Sept. 22 (Central News Cable).—It is officially announced that the Montenegrin army has arrived before Sarrajevo, the capital of Bosnia, and has effected a juncture with the Servians. A battle of considerable magnitude between the combined forces of Servia and Montenegro and Austria Hungary is in progress.

Advices from Antwerp say that Belgian sorties continue from the shelter of the fortifications, but there has been no change in the position of the Belgians or Germans. The Germans have erected fortifications north of Louvain and their heavy siege guns are being advanced toward Antwerp.

The military expert of the Times says that the line of the allies now extends on the east from a point near St. Die through Luneville, Jont A Mousson, Etain, Consenvoye, Montfaucon, Souain, Rheims, Craoone, Loyon, Lassigny and Roisel to Lecalelet. The news of the day, this expert says, is the appearance of fresh forces around Peronne, 17 miles northwest of St. Quentin, attacking the German extreme right at St. Quentin.

The English army is near Soissons. On the British left are French troops, which probably reach through to Lassigny, toward Ham, 12 miles southwest of St. Quentin, and are endeavoring to close in upon La Fere 14 miles northwest of Laon.

An official list has been issued by the Admiralty of the casualties on the Carmania, which sank an armed German merchant steamer on the South American coast. It shows that nine men were killed and five seriously wounded. No officers' names appear among the dead or seriously wounded.

Amsterdam, Sept. 22 (Central News Cable).—Despatches from Berlin say that the newspapers there, in commenting on the bombardment of Rheims, assert that the damage to the Cathedral was due to the action of the French in bringing their artillery in a position near the edifice forcing the Germans to concert their fire there in reply.

The commander of the Dutch garrison at Maestricht has telegraphed the commander-in-chief at The Hague a report of a bomb being dropped on Dutch territory. Details are lacking.

It is announced in Berlin that General Steinmetz, in command of a division of German artillery, was killed in the fighting in France on September 15.

Reports from Liege say that the Germans have brought the Liege fortresses again to a state of efficient defense, and are operating searchlights there nightly.

Washington, Sept. 22.—Stories of Servian and Montenegrin successes were contained in a despatch received at the British embassy and made public today. The despatch, a belated one, was received through the British foreign office and reads as follows: "A Servian official communication dated September 18, gives a highly favorable account of operations against Austrians and states that an Austrian corps was demoralized and panic stricked and was flying before the Servian advance." The Montenegrin army, the despatch adds, is at present (September 18), only 15 kilometres from the Bosnian capital, and has captured a large amount of booty.

New York, Sept. 22.—The steamer Potsdam, of the Holland-American line, left for Rotterdam this morning with 16 saloon, 27 second class and 97 third class passengers. No German or Austrian passengers were on the liner. She took about 500 bags of mail.

The steamship Zeeland, of the Red Star Line, arriving from Liverpool today, brought 363 first cabin passengers, all from the war zone of Europe. The report that the Russian troops are in France was again confirmed by passengers on the Zeeland, one of whom said that the manager of one of the great English railroads, a friend of his, had assurance that 250,000 Russians have passed through England on their way to Belgium.

London, Sept. 22 (Central News Cable).—Alfred J. Rorke, Central News special correspondent, has been arrested in Amiens by the French on a charge of espionage and has narrowly escaped execution.

DANIEL DENNY PRESIDENT OF N. P. H. S. SOPHOMORES

The sophomore class of the North Plainfield High School held a meeting this noon for the purpose of electing officers for the coming year. The following were chosen: Daniel Denny, president; Robert Hebert, vice-president; Margaret Brezzie, treasurer; Dorothy Lee, secretary.

The class dues were voted the same as last year. The class elected Lillian Spencer to the student council. Daniel Denny was elected captain and Almond Doty manager of the class basketball team.

22 LOST IN SHIPWRECK.

Trebizond, Asia Minor, Sept. 22.—Twenty-two persons were drowned by the sinking of the British steamer Belgian King, near Cape Kureli. The Belgian King carried 120 passengers and crew, 98 of whom were saved by a Russian steamer. It is believed the steamer was sunk by a floating mine.

RED CROSS DELAYED BY FOG.

Falmouth, Eng., Sept., 22.—Rear Admiral Aaron Ward, U. S. N., retired, received a despatch by wireless today from Captain Rust, of the American hospital ship Red Cross, saying the vessel had been detained by a fog during the last three days and would not reach Falmouth until Wednesday night.

—There's no good "alibi" for the unsuccessful work seeker who fails to utilize want advertising.

AUTOMOBILE HIT CARELESS YOUTH RIDING A BICYCLE

Negligence on the part of a boy bicycle rider in West Front street, this afternoon, was responsible for a collision between an automobile owned by County Physician F. W. Westcott, of Franwood, and Leslie Compton, the wheel rider. In the automobile at the time of the accident were Mrs. Westcott and her chauffeur.

The boy turned out in front of the machine and was knocked to the roadbed, the front wheel of his vehicle being demolished. Patrolman Sullivan brought the occupants of the car to police headquarters, where the trouble was settled satisfactorily to all concerned by Chief Kiely.

GIVE A PRE-NUPTIAL DINNER AND DANCE

Mr. and Mrs. Frederick Lawrence Blendinger, of Central avenue, gave a pre-nuptial dinner at their home, last evening, for their daughter, Miss Marguerite Blendinger, who will be married this evening to Herbert William Schaefer, of New York, and the mother members of the bridal party. There were twenty-six guests including several guests outside of the bridal party. After the dinner, all were guests of Mr. and Mrs. Frederic Harrington, of Central avenue, at a dance.

Miss Blendinger and Mr. Schaefer will be married at 8 o'clock this evening by Rev. Dr. J. S. Zelie, of the Crescent Avenue church. The affair will be one of the most brilliant of the season.

SENATOR MARTINE IN TOWN FOR PRIMARY

United States Senator James E. Martine made a flying visit to Plainfield today to vote in the primary. He is looking well, and says that he expects to come home again in November to help elect Congressman Tuttle and the rest of the Democratic ticket. He has no expectation of getting through with the session of Congress this year, as there are still many important matters to be considered. After he had voted he spent the day greeting his many friends in the city, and he will return to Washington tonight.

OIL TANKS AFIRE.

Port Arthur, Texas, Sept. 22.—Seven oil tanks, owned by the Gulf Refining Company and the Texas Company, were set afire here by lightning. The loss of the Gulf Refining Company is estimated at $250,000 and the Texas Company at $125,000.

PRESIDENT VOTES.

Washington, Sept. 22.—President Wilson, accompanied by Secretary Tumulty and Dr. Grayson, left at 8 o'clock this morning for New Jersey. The President and Secretary went to vote in the New Jersey primaries today and will return tonight.

IT'S A GIRL.

Mr. and Mrs. Harold N. Underhill, of Rockview avenue, the borough, are parents of a girl, born to them a few days ago. The little "Miss" arrived on the date of Mrs. Underhill's birthday.

CUTTING UP LILLIAN.

Pittsburg, Sept. 22.—Lillian Russell, the actress, wife of Alexander P. Moore, was operated on for appendicitis in the West Penn. Hospital today.

Near Laurels.

A certain major in the Philippines, who seemed to be favored with the good will of the powers, managed in some way always to get leave just before trouble with the natives was due. His colonel suspected him of having no stomach for fighting.

"Some day," remarked the colonel, "they'll want to give that fellow a decoration, and I'll suggest one. It will be a wreath of leaves of absence."—New York Post.

Ladies First.

"Some day you may be president of the United States," said the candidate who was out getting next to the hearts of the people.

"You won't make any hit with that kind of talk around here," replied the small boy. "We're a votes for women family. Go tell it to sister."—Washington Star.

This Habit Still Holds.

It was Noah who was voicing the complaint.

"My wife made me get up and shut the windows every night it rained," said he.—New Haven Register.

Doing Good.

He that does good to another man does also good to himself, not only in consequence, but in every act of doing it, for the conscience of well doing is ample reward.—Seneca.

Emerald Isle.

It was Dr. W. Drennan who, on account of its verdure, first called Ireland the Emerald Isle in his poem, "Erin."

Love labor, for if thou dost not want it for food thou mayst for physic.—William Penn.

—Advertise in the Daily Press.

FIGHTING DEATH IN ARCTIC FLOES

Thrilling Story of Adventure by Kariuk Survivors.

BARTLETT LAST TO QUIT SHIP

Phonograph Reeling Off a Lively March as Vessel Sank—Soup Made of Hot Water and Ducks' Bones Only Sustenance When Food Gave Out—Dead Buried on Bleak Wrangel Island.

W. L. McKinlay and J. R. Hadley, two of the survivors of the wrecked steamer Kariuk of the Stefansson expedition, have told of their experiences while the Kariuk was hard and fast in the grip of the polar ice pack from early last October up to Jan. 10, when the ship was crushed and sunk. The story is sent from Nome, Alaska, by Lieutenant Ralph Dempwolf of the United States revenue cutter Bear.

Up to the time of the sudden disaster all those on board were well and in good condition. During the drift to the north and northwest the scientists aboard looked forward to a drift across the pole.

One peculiar discovery was made when the ship drifted across the locality supposed to be Keenan Land, found on the polar charts north of Point Barrow. Apparently this land does not exist.

On Christmas day, 1913, all hands got out on the ice pack around the ship and played football and other sports for prizes given by Captain Bartlett. The games were followed by a Christmas dinner.

McKinlay took daily meteorological data and is the only scientist to survive who has been able to keep his notes. James Murray, the naturalist of the expedition, who is missing, also took many meteorological observations. His data and notes are lost.

During the drift Captain Bartlett, no doubt thinking of possible disaster, had skin clothing made for all the ship's company by Kalilak and his wife, Eskimos from Point Barrow. He also had the sledges and gear put in order, and as a daily routine the ship's crew chopped the ice around the Karluk into small pieces to make a cushion against the pressure of the ice pack.

On Jan. 10 the Karluk was crushed by the ice along the water line. All on board at once set to work getting supplies and stores off the ship, and a temporary camp was established on the ice near Wrangel island.

Bartlett Last to Leave Ship.

Captain Bartlett was the last to leave the ship, and as she took her final plunge the phonograph in the galley, which he had set going, could be heard playing a stirring march.

Dr. Mackay, Murray, Henri Beauchet and the seaman, Morris, were the first to leave the temporary camp. They insisted that an attempt to reach land should be made at once. Dr. Mackay, who was in charge of this party, insisted on pulling the sledges by hand, making the mistake of trying to use antarctic methods in the arctic.

In the antarctic, after passing the barrier, one is on a firm foundation, but in the arctic the entire ice pack is continually moving and is affected by the winds and currents, necessitating a greater amount of traveling. Using dogs to haul the sledges saves the strength of the men for marching.

The Mackay party had not been gone many days when they lost half their provisions. Beauchet had both of his hands frozen. When they were last seen they were making slow progress toward Wrangel island.

The other missing party, which was in charge of First Mate Anderson, was the second to leave shipwreck camp.

The gale made the enormous pressure ridge on the north side of Wrangel island, which was afterward conquered despite almost overwhelming difficulties by Bartlett's party, the last to leave camp. Although the gale had died down when they reached the ridge, the great mass of ice, fifty feet high and three miles wide, was still grinding together under the momentum the ice had gathered in the gale, and they had to wait two days before attempting the passage.

After Bartlett left to attempt the crossing of Bering strait to get help McKinlay, Hadley, Bredin and Kurliluk, the Eskimo, with his wife and two children, established a camp near Warring point, on the east coast of Wrangel island. They named the bay near by McKinlay bay.

Lived In Dugouts Under Snow.

Monro, Malloch, Mamen, Williamson, Chafe, Templemen, Williams and Mauer camped at Rodgers harbor, on the south coast of the island. They lived in dugouts under the snow until May and then moved into the tents.

On Wrangel island, near the tent of the living, Bjarn Mamen, assistant to the geologist, and George S. Malloch, geologist and topographer, were buried. It is not known just what they died of, but it was not scurvy.

The provisions gave out the first week in June. From then on three polar bears, several young white foxes, seagulls, walrus, seals and ducks without salt were their fare.

For three months and some days not even meat was to be had. On these days breakfast consisted of hot water and dinner of soup made of hot water and cracked ducks' bones, which Kurliluk's wife had the foresight to save from the last meal.

—Your "for sale" ad will be found and considered—probably investigated—by some of your "logical buyers."

We Give S&H Green Trading Stamps. Ask For Them

25 S&H TRADING STAMPS FREE

--COUPON--

Cut out this Coupon, present it at our Store this week and by buying 50c worth or more of Tea, Coffee, Spices, Extracts or A&P Baking Powder, you will receive

25 S&H STAMPS Besides Regular and Extra Stamps Given on Sales FREE

FROM MONDAY, SEPT. 21st, TO SATURDAY, SEPT. 26th.

This Coupon not good after Saturday, Sept. 26th, 1914. D. P.

EXTRA STAMPS WITH TEAS AND COFFEES

125 Stamps with 1 lb Very Fancy Tea 70c
100 Stamps with 1 lb Fancy Tea 60c
80 Stamps with 1 lb Fine Family Tea 50c
50 Stamps with 1 lb very good Tea 40c
10 Stamps with 1 lb Iona Coffee 25c
15 Stamps with 1 lb Sultana Coffee 30c
25 Stamps with 1 lb Ambosa Coffee 32c
30 Stamps with 1 lb El Ryad Coffee 35c

TOMATOES Extra Special Reductions No. 3 CAN 3 Cans 25c No. 2 CAN 4 Cans 25c

CHEESE, lb This week only at... 18c

TOMATOES, can Strained. This week at 4c

Double Tipped Matches 7 Boxes 25c USUALLY 5c A BOX

LAUNDRY STARCH 2 lbs 7c

A&P PEAS, can Best Quality Canned; 15c

SULTANA BAKED BEANS Usually 10c a can 3 Cans 25c

OTHER LEADERS THIS WEEK

Clothes Pins, 100 for.... 12c
Clothes Lines, each 12½ & 15c
Mops, each 25c
Tuna Fish, small can,.. 12½c
large can 18c

19 STAMP SPECIALS AT THE STORE THIS WEEK

137-139 WEST FRONT ST. TEL. 117

THE GREAT ATLANTIC & PACIFIC TEA CO. THE LARGEST GROCERY HOUSE IN AMERICA ESTAB. 1859

Free Delivery

We Give S&H Green Trading Stamps. Ask For Them

The Kitchen Treasure

By universal consent is a good reliable range.

The Ivy Canopy, Othello and Penn Esther Ranges we have sold for many years and fully guarantee.

REGARDING HEATING STOVES

The Glen Oak line embodies in their construction every modern improvement and reasonable in price.

GAS AND OIL HEATING STOVES.

We have an Aluminum Gas Stove, splendid in size, for the bath room, at $3.50

Do not overlook your furnace work—DO IT NOW before cold weather reaches you.

A. M. GRIFFEN CO.

119-121-123 E. Front St., Plainfield N. J.

Two 'Phones 6—214

NEW JERSEY CENTRAL

SPECIAL EXCURSION

UP LONG ISLAND SOUND

—TO—

NEW HAVEN Via Steamer "MONMOUTH"

Sunday, September 27th

Direct connection with steamer at PIER 1, JERSEY CITY, adjoining Passenger Station.

Round Trip Tickets $1.00 CHILDREN 50c

Connecting Train on which tickets are good leaves Clinton Ave., 7:52; Grant Ave., 7:55; Plainfield, 7:58; Netherwood, 8:01 A. M.

Returning, Steamer Leaves New Haven, 4.00 p. m.

ARE YOU GOING AWAY?

If you are, get a Tourist Policy and DON'T FRET

The coverage is liberal and the Company's treatment of its policy holders is always satisfactory.

The Little Trunk (or a big one) contains more in value than you probably think. Figure it up.

Baggage insurance in our Companies costs very little for Fire, Transportation, Theft and Navigation risks.

J. C. POPE & COMPANY

FIRST NATIONAL BANK BUILDING

112 E. FRONT STREET PLAINFIELD, N. J.

IN THE SPORTING SPOTLIGHT

THEY'RE PICKING ON US "RUBENS"

Eastern Association Flag Winners Go on a Strike Because of Paddy Green.

SAY HE PLAYED HERE

Twirler Accused of Lowering Himself to the Level of Sunday Baseball in Plainfield—His Appearance is One on the Local Public.

According to a story published in the New York Times this morning, the New London baseball team is mixed up in a strike caused by the appearance of one Paddy Green in this city in a Sunday baseball game. As far as can be learned here at the present time no one sporting the Eastern Association reputation has graced the local sand-lots on a Sunday afternoon this season and it looks as though someone was being wrongly accused and the Queen City treated to a little free advertising.

The following story appeared in the Times this morning:

"New London, Conn., Sept. 21.—Commodore Morton F. Plant's New London baseball team, which won the pennant in the Eastern Association and is now playing Lawrence, pennant winner in the New England League, went on strike just before the players departed by train tonight for Lawrence, where they are scheduled to play the sixth game for the New England championship tomorrow.

"Picher 'Paddy' Green, who was slated to pitch today, was sidetracked because he pitched in a game at Plainfield, N. J., under an assumed name on Sunday. Eugene McCann, the club manager, refused to take Pitcher Green to Lawrence. Then the players rebelled, and told McCann they would not leave New London if Green was left behind. McCann was forced to accede to the players' demands, and also had to promise the ball players that 'Paddy' would be allowed on Lawrence Field in uniform.

"All hands left under a flag of truce on the 6 o'clock train for Lawrence via Boston.

"Lawrence won the fifth game here this afternoon at Plant Field in the post-season series with New London. Lawrence has won three and New London two games. The next game is scheduled at Lawrence tomorrow afternoon. Should New London lose tomorrow's game Lawrence will win the championship—four out of seven games. If New London wins, however, a seventh game will be necessary, and the toss of a coin will determine in which of the two cities the final game will be played."

ROD AND REEL

High Water Today.

	P.M.
Sandy Hook	9:36
Morgan Station	9:46
Sewaren	9:56
Governor's Island	9:49
Jamaica Bay	10:06
Corson's Inlet	8:36
Centre street (Newark)	10:44
Princess Bay	9:41
Wreck Lead, Elizabethport	10:06
Newark Bay Light	10:25
Canarsie, Hammel's	10:19
Raunt, Goose Creek	10:33
Sheepshead Bay, Sandy Hook	9:36

Passengers aboard the Taurus last week caught plenty of blackfish and sea bass. From now on blackfish will be the principal catch until the cod arrive. Nearly all of the blackfish caught ran from two to six pounds.

Fall fishing at Barnegat is enjoyed by a number of knowing fishermen because of the scarcity of mosquitoes. During the summer months the mosquitoes are used for bait in some sections down that way, and Captain Kennedy has invented a machine to chum with them.

Weakfish are biting at Great Kills on shrimp.

Striped bass are leaving the fresh water streams for the ocean and the surf fisherman is waiting for them. Two were caught at Townsend's Inlet last week.

Snipe feed on the newly-made ground of the municipal docks on the Newark meadows. Two anglers went there early Saturday morning and killed eleven. One man brought down a mud hen and started two wild ducks that found the pools to their liking.

Eels are biting and potting. The fishermen who fish at Sewaren for weakfish could pick up a number of eels by putting out a hand line. Shrewsbury River eels are big and plentiful, and the same can be said of the waters along Staten Island from Tottenville to Midland Beach.

Big weakfish are working south and a good place to catch them is in the lower bay between Old Orchard Shoal light and the Romer Shoal light. Three and four-pound weakfish are being caught in the nets off Bellford, and if the nets leave any they will take shedder bait.

There is a good run of sea bass at the Seabright fishing banks and the Long Island boats go there after them. Many humpbacks have been taken during the past week and catches of twenty-five were made Saturday and Sunday with the wind west.

One man had a fine catch of black bass at Branch Brook, Saturday. He had three fish of three-pound weight.

HETTY GREEN BUYS CUBS?

According to a story circulated by one of the party travelling with the Cincinnati team, Charles J. Taft has sold the Chicago National League club to Mrs. Hetty Green. The author of the story declared that he had been instrumental in arranging the terms of sale which included the entire property of Chicago's West Side ball park as well as the franchise. It was stated that Mrs. Green's advent into professional baseball was the result of purely speculative motives and a desire to add to her real estate holdings of that part of the Windy City.

RUBIEN SUCCEEDS SULLIVAN.

Fred W. Rubien, of the St. George A. C., for many years closely associated with the late James E. Sullivan through his position as vice president of the Metropolitan Association of the Amateur Athletic Union, was elevated to the presidency held by the deceased leader for more than twenty years at the annual meeting of the District Board, last night, at the Bohemian Gymnastic School, East Seventy-fourth street, New York, which was attended by nearly 200 delegates.

JACK MARTIN WILL WRITE BASEBALL FOR THE DAILY PRESS.

Jack Martin, shortstop of the Philadelphia National League baseball club, will "cover" the world series games for the Plainfield Daily Press sporting department. Last year Martin reviewed each of the contests played in New York and Philadelphia in this paper and his comment was the subject of much favorable discussion.

In the event of the Boston Braves winning the National League flag, and that seems probable at the present time, Jack will be peculiarly fitted to deal out information concerning the individual performers who will meet the Athletics. At the beginning of the present season Martin was one of the men who played under Captain Johnny Evers and he is personally acquainted with each of the Braves and knows their strong points and weaknesses.

Whether the contests will be played in New York and Philadelphia or Philadelphia and Boston remains to be seen, but in any event the Daily Press will have first hand information from Martin's pen on the series.

CENTRAL BOTTLING WORKS

Phone 229. cor. Somerset & Chatham Sts.

HENRY HAURAND, Proprietor.

Headquarters for High Grade Beers, Wines, Liquors and Carbonated Beverages.

SPECIAL SALES

of the Celebrated California Sparkling Asti Special Sec.

Sale price, per quarts.....$1.00

Sale price, 2 pint bottles.....$1.00

Regular price, quarts, $1.50; pints, 75c.

We carry a large assortment of Wines and Liquors (foreign and native) and our prices are of the lowest.

We regret to state that we can not deliver goods in Plainfield, but if you consider quality and prices you will find it will pay you to send for them. We call for empty bottles.

TEAMS WILL BOWL ON THEATRE ALLEYS

Games of Fraternal Bowling League, of Westfield, Will Be Played There.

At the meeting of the Westfield Fraternal Bowling League held in Arcanum Hall on Wednesday night it was decided by a majority vote of the representatives of the six lodges represented that the league bowl on the alleys of the Westfield Theatre this coming season. This was decided upon after propositions of both the Westfield Theatre proprietor and the managers of the Playhouse had been read to the members of the committees representing the lodges.

The league decided to have a six team league this season and to bowl three nights a week, Monday, Tuesday and Thursday nights. The first games will be rolled on Monday evening, October 5. And each team will roll one night a week. H. E. Cline was appointed official scorekeeper by President Brown.

It was decided that in the games rolled this season that the captains of each team rolling on any night shall select a foul line man and that he shall be on the line before the games start and if he is not, the game shall not be started until he is.

The schedule committee and the prize committee reported progress.

When the meeting adjourned it was with the understanding the members should meet again in two weeks when the captains of the teams are to put up the forfeit money and to present the names of the members of those who are to bowl on the several teams.

B. S. S. CLUB DISBANDS AFTER FOUR YEARS WORK

At a meeting of the Boys' Secret Society, of the borough, Sunday, it was decided to disband after being organized for four years. The meeting was held at the home of Dave Randall, of Mercer avenue, and the present officers were Sandford Roome, president, and Dave Randall, secretary and treasurer. The other members of the club were Nelson Kenworthy, Robert Ball, Alec Milne and Douglass Stewart.

This club has been represented on the baseball field and gridiron for the past three years and have made some good records.

MOTORCYCLE SPARKS

Paul Newman has returned from North Carolina.

W. Groff entertained Paul Phillips and J. Guttridge when they were in Bareville, Penn., recently. Groff sent word that he would be with us again in about a week.

F. Fleming and father tandemed to Atlantic City and return in one day recently. Both riders weigh over 200 apiece.

Freddie Rich, of the local club, in his winning of the 5-mile motorcycle race at Somerville recently made a track record for that course of 7 minutes flat. This is excellent time for a stock machine on a flat dirt track. Freddie also got second in the two mile and should have had another first but his chances were spoiled by a bad start.

Sunday the club had a shore dinner at Morgan's Station.

Wednesday will be club day at the Allentown Fair and September 30 the club will visit the Trenton Fair.

Our president, Ralph Auerback, has returned from Budd Lake.

Harry Uhler, Jr., is proudly showing a picture of a string of fish caught at Manasquan.

Al. Herrlich has promised to attend the Trenton Fair outing and bring back Mrs. Herrlich.

Henry Dresselt called at headquarters a number of times recently, after a long absence.

MILLER vs. MATHEWS.

George Miller, of the local Eagles' bowling team, will meet Mathews, of the Somerville quintet, in the first one man match of the season between these two organizations tonight on the local alleys on Second street. Both men are good pinners and lead their respective teams in high scores. A return match will be played in Somerville.

SHORTSTOP MARANVILLE FALLS.

Boston, Sept. 22.—The engagement of Walter E. Maranville, the shortstop of the Boston Nationals, and Miss Elizabeth R. Shea, of Springfield, his home city, was announced last night. The marriage will take place in the fall.

BLATZ MADE SWEEP IN K. OF C. TOURNEY

Took All Six Games He Played Last Night and Had High Average.

Blatz carried away all honors in the fourth night's play of the Knights of Columbus one-man bowling tournament, last night, when he won all six games in which he took part. Sullivan proved to be his hardest opponent, but only in the second game of their match did he near his rival's score. There were nine points difference, the scores being 189 and 180. Blatz bowled an average of 202 for the night's play.

The other matches were close and it took all three games in every case to decide the winner. Kiely and E. Taylor had a hot time in the first match of the night, the former winning the first two by a few points. Taylor won the third with twenty to spare. In the match with Blatz, Taylor pinned low, his highest being 187 and Blatz was not compelled to work much for the games. In the last match, between Kiely and Sullivan, the former made the high score of the evening and incidently broke the high score record of the tournament by one point.

The scores:

Kiley	203	210	180
E. Taylor	192	204	200
Blatz	227	189	201
Sullivan	202	180	156
E. Taylor	149	173	187
Blatz	197	194	203
Kiely	163	202	258
Sullivan	191	176	190

Tomorrow night the following men will be matched:

Pasch vs. Wilson.
Duffy vs. Hillman.
Pasch vs. Duffy.
Wilson vs. Hillman.

ELECTRICS ARE CHAMPS OVER PUBLIC SERVICE

The second game of the series between the Public Service Railway and Public Service Electric teams was played at Hilton yesterday afternoon, and the electric won, giving them the championship. The trolley men presented a new line up, with only one of the Paterson champions in the game. Furman and Walker were the battery and Thompson and Stanton were in the points for the electricians. It was a close contest till the eighth inning, when the score was 4 to 3. The electrics then put in a new battery consisting of Hightower and Werlich, and in the eighth inning, aided by errors, they made three runs, giving them the game. Score by innings:

		R.	H.	E.
Electric	0 0 0 0 0 2 1 3 x	6	7	0
Railway	0 0 0 0 3 0 1 0 0	4	7	12

HIGHLANDERS DEFEAT INTERHAVENS AGAIN

The Highlanders took the Interhaven A. C., of North Plainfield, into camp, Saturday afternoon, on Hyde Oval by the one sided score of 13 to 2. The Highlanders banged the delivery of Eddie Conshay for an even dozen hits, three of which were made by Hanzel. W. Conover led in the batting for the Interhavens, getting three singles and a double out of four times at the bat. Hoffmeister pitched a good game for the Highlanders and was given good support.

The score:

HIGHLANDERS.

	A.B.	R.	H.	P.O.	A.	E.
N. Kyle, 1b	5	2	2	6	1	0
Betzenberger, 3b	2	1	1	0	1	0
Hoffmeister, p	4	1	0	1	0	1
Denny, ss	4	1	1	6	2	0
Hanzel, lf	4	2	3	1	0	1
Dodd, c	4	3	2	3	1	0
Luthman, cf	4	1	1	1	0	0
A. Stebor, 2b	4	1	2	3	1	1
T. Stebor, rf	4	1	0	0	0	0
	35	13	12	21	6	3

INTERHAVENS.

	A.B.	R.	H.	P.O.	A.	E
Howe, rf	4	0	0	0	0	0
G. Conover, 2b	4	2	2	4	1	0
W. Conover, 1b	4	0	4	6	0	1
J. Kyle, c	4	0	2	7	1	1
Connolly, ss	3	0	0	2	3	1
Hann, 3b	3	0	0	0	1	0
Fritz, lf	3	0	1	0	0	0
Smalley, cf	3	0	0	1	0	0
Conshay, p	3	0	2	1	2	0
	31	2	11	21	8	3

Summary: Two-base hits, Hanzel, A. Kyle, W. Conover; struck out, by Conshay 8; by Hoffmeister 3; bases on balls, off Conshay 2; double play, Denny to Kyle. Umpires, Dodd and Walker.

—If you have a really desirable house or apartment to rent, your "ad" will constitute GOOD NEWS to some anxious people in this city.

B. C. KENYON AND D. O. ROGERS TIE FOR TROPHY

Burnett C. Kenyon and D. O. Rogers are now tie with 6 points each for the Golf Committee cup at the Plainfield Country Club, the two points won by Mr. Rogers on Saturday putting him in first place with Mr. Kenyon. H. T. Eaton and W. Lester Glenney are in second place with 5½ points each.

The point-winners on Saturday are as follows:

Henry D. Hibbard, 3; D. O. Rogers, 2; H. D. W. Rapalje, ½; L. G. Carman, ½. This weekly competition will continue for three weeks.

NATIONAL LEAGUE RECORD.

	W.	L.	P.C.
Boston	79	55	.590
New York	76	60	.559
Chicago	73	66	.525
St. Louis	72	66	.522
Philadelphia	67	72	.482
Brooklyn	64	74	.463
Pittsburgh	62	74	.456
Cincinnati	56	82	.406

Yesterday's Games.

Chicago, 6; New York, 0.
Boston, 6; Pittsburgh, 5.
St. Louis, 6; Philadelphia, 3 (10 innings).
Brooklyn, 9; Cincinnati, 2.
Brooklyn, 8; Cincinnati, 2.

Games Today.

Chicago at New York.
Cincinnati at Brooklyn.
Pittsburgh at Boston.
St. Louis at Philadelphia.

AMERICAN LEAGUE RECORD.

	W.	L.	P.C.
Philadelphia	90	49	.648
Boston	83	54	.606
Detroit	75	66	.532
Washington	73	65	.529
Chicago	65	75	.464
St. Louis	63	76	.453
New York	63	77	.450
Cleveland	44	96	.314

Yesterday's Results.

New York, 4; St. Louis, 3.
Boston, 8; Detroit, 8 (11 innings, darkness).
Cleveland, 5; Philadelphia, 4.
Washington, 6; Chicago, 1 (13 innings).

Games Today.

New York at St. Louis.
Philadelphia at Cleveland.
Boston at Detroit (2 games).
Washington at Chicago.

FEDERAL LEAGUE RECORD.

	W.	L.	P.C.
Indianapolis	79	60	.568
Chicago	77	60	.558
Baltimore	72	62	.537
Buffalo	70	65	.519
Brooklyn	69	66	.511
Kansas City	64	73	.467
St. Louis	59	78	.431
Pittsburgh	54	79	.406

Yesterday's Results.

Kansas City, 11; Brooklyn, 3.
St. Louis, 5; Pittsburgh, 2.
Indianapolis, 9; Buffalo, 1.
Baltimore, 3; Chicago, 2.

Games Today.

Kansas City at Brooklyn.
St. Louis at Pittsburgh.
Chicago at Baltimore.
Indianapolis at Buffalo.

INTERNATIONAL LEAGUE.

	W.	L.	P.C.
Providence	91	58	.611
Rochester	88	60	.595
Buffalo	86	59	.593
Toronto	71	68	.511
Baltimore	72	73	.497
Newark	69	76	.476
Montreal	59	86	.407
Jersey City	46	102	.311

Yesterday Results.

Newark, 3; Baltimore, 2.
Providence, 8; Jersey City, 3.
Buffalo, 6; Rochester, 4.

Games Today.

Baltimore at Newark.
Jersey City at Providence.
Toronto at Montreal.
Buffalo at Rochester.

IMPORTANT MEETING OF N. P. A. C. FOOTBALLISTS

A meeting of the candidates for the North Plainfield A. C. football team will be held at the home of Bob Hebert, of Verdon street, tonight at 7:30 o'clock. All those interested are requested to be present as several matters will be discussed including a new coach. The one first mentioned has declined the position and the management is after George Linke, of this city.

A captain will probably be elected. Addison Newkirk, has signified his intention of trying for the eleven and he will prove a big addition. Manager Dan Donny already has six games booked, three with a Montclair team and three with the Cranford Boys' Club. He has about eight other games pending. The full list of candidates that will be present tonight are Jack Hull, Jack Brennan, Harry Todd, Bob McNabb, Robert McGonnigel, Sheldon Coudray, Pete VanMater, Dan Denny, Jack Harper, Addison Newkirk, Jack Hebert and Bob Hebert.

—Your "for sale" ad will be found and considered—probably investigated—by some of your "logical buyers."

PLAINFIELD EAGLES LOSE SECOND MATCH

Went to Rahway Last Night and Lost to Their Brothers for Second Time.

Playing on new alleys which resembled a looking glass, the Plainfield Eagles lost two games out of three to the Rahway Eagles at that place, last night. The home pinners took the first game with twenty-five points to spare, but the locals came back in the second and swamped their opponents.

The Queen Cityites evidently had an off night, as they could not seem to hit the pins at angles that meant points and in the first game the high score was 187, made by Boyle, while Rahway's highest was fourteen points lower than that, but consistent pinning won the home boys the verdict on the first roll. Mahoney did the starring in the second game with a 217, which was the high score of the night's play. He hits the pins with great accuracy in this game, but fell short in the deciding match. The scores of the second game were 895 to 736.

An accident in the third and deciding game put the local team at a great disadvantage. While picking up a ball Crowley was struck with a returning ball and it split his index finger. As a result of his injury Crowley only made a 78 and the locals lost the match 786 to 702. Kelly was high score man for Rahway with 181. After the match the local delegation was royally entertained at a feed and several of the local birds helped to entertain. The local party took the trip in three automobiles and were accompanied by a large number of rooters. The scores:

Kelly	172	158	181
Collins	167	121	155
Lukash	152	159	152
Repcke	147	176	104
Crowell	167	122	194
	805	736	786

PLAINFIELD.

Crowley	139	157	78
Buckley	144	138	120
Boyle	187	141	178
Mahoney	143	217	172
Miller	167	152	154
	780	805	702

FIGHTS SCHEDULED TONIGHT.

Johnny Kilbane vs. Johnny Dundee, 20 rounds at Vernon, Cal.

Frankie Callahan vs. Tommy Murphy, 10 rounds, at Brooklyn.

Frankie Burns vs. Joe Azevedo, 10 rounds, at Oakland, Cal.

Patsy Brannigan vs. Cal Delaney, 10 rounds, at Columbus, Ohio.

HIGH SCHOOL NOTES.

The Boys' Athletic Association held its annual fall meeting in the auditorium of the High School, this morning, for the purpose of nominating officers for the coming year. The election will be held this afternoon. The following were nominated for the board of directors: McNamee, W. Peacock, Runyon, H. Peacock, Noonan, Rosenson, Updike, Carey, Cockburn, Moyer, Wheelan, Greene and Herrman.

The Girls' Athletic Association held its annual fall meeting this morning. The following girls were nominated: President, the Misses Good, Mendell, Stelle and Alpaugh; for secretary, the Misses Martin, Simons, Britton and Morris; for treasurer, the Misses Crane, Cockburn, Rothberg, Dickerson and Coddington.

The first practice of the minstrel show was held yesterday afternoon, forty-eight fellows turning out.

RECREATION NOTES

The Washington Dramatic Club will meet tonight at 8:15 in the Washington School. There will be a rehearsal of the two plays, "My Lord In Livery" and "Sarah's Young Man." These two plays, which will probably be given the early part of October, promise to be vvery fine.

The Italian Social and Educational Club will meet tomorrow night at 8 o'clock in the Lincoln School.

TEMPERATURE REPORT.

The temperature report from The State Trust Company today is as follows: 9 a. m., 82 degrees; 11 a. m., 93 degrees; 1 p. m., 97 degrees.

—Advertise in The Daily Press.

EAGLE BOWLING ALLEY

Open to the Public

117 EAST SECOND STREET

Under the management of George Miller.

TIME TABLE
Plainfield Transit Co.

Auto Bus Service Between Plainfield and South Plainfield, Plainfield and Stirling, Plainfield, Warrenville and Mount Bethel.

PLAINFIELD and SOUTH PLAINFIELD

WEEK DAYS.

Leave Plainfield—6:30, 9:00, 11:45 a. m. x1:00, *1:30, 4:00, 5:00, 6:15, *7:00, 10:30, *11:15.

*Saturday only. xExcept Saturday.

SUNDAYS.

Leave Plainfield—9:00 a. m. 12:00 noon, 2:00, 4:00, 5:00, 9:00 p. m.

LEAVE SOUTH PLAINFIELD.

WEEK DAYS.

Leave South Plainfield—7:00, 9:30 a. m. 12:00 noon, 1:30, *2:00, *4:30, x4:45, 5:30, *7:15, 7:30, 10:50, *11:45 p. m.

*Saturday only. xExcept Saturday.

SUNDAYS.

Leave South Plainfield—9:30 a. m. 12:15, 2:30, 4:30, 5:30, 9:30 p. m.

LEAVE PLAINFIELD.

Leave Plainfield—6:25, 8:15, a. m. *1:00, 3:00, 4:30, 5:25, *10:00, *11:00 p. m. Sundays and Holidays, 9:00, 10:30 a. m., 3:00, 4:30, 6:30 p. m.

Leave Watchung—6:35, 8:25 a. m., *1:10 3:10, 4:40, 6:35, *10:10, *11:10 p. m. Sundays and Holidays, 9:10, 10:40 a. m., 3:10, 4:40, 6:40 p. m.

Leave Stirling—8:50 a. m *1:35, 5:00, *10:30 p. m. Sundays and Holidays, 11:00 a. m. 5:00 p. m.

Leave Warrenville—6:50 a. m. 3:30, 6:50, *11:30 p. m. Sundays and Holidays, 9:30 a. m. 3:30, 6:50 p. m.

Leave Mt. Bethel—7:00 a. m. 7:00 p. m. Sundays and Holidays, 9:45 a. m. 7:10 p. m.

PLAINFIELD, WATCHUNG, WARRENVILLE and MT. BETHEL.

WEEK DAYS AND SUNDAYS.

Leave Plainfield—6:25 a. m.; 3:00, 6:25, *11:00 p. m.

Leave Watchung—6:35 a. m., 3:10, 6:40, *11:15 p. m.

Leave Warrenville—6:55 a. m., 3:30 6:50, *11:30 p. m.

Arrive Mt. Bethel—7:10 a. m., 7:15 p. m.

Leave Mt. Bethel—7:10 a. m., 7:15 p. m.

Leave Warrenville—7:20 a. m., 3:30 7:30, *11:30 p. m.

Leave Watchung—7:30 a. m., 3:45, 7:40, *11:45 p. m.

Arrive Plainfield—7:50 a. m., 4.00, 7:55, *12:00 p. m.

*Saturday only.

Sundays and holidays the bus will leave for Watchung, Warrenville and Mt. Bethel at 9:00 a. m., instead of 6:30. Other trips will be the same as week days.

PLAINFIELD and STIRLING.

Leave Plainfield—8:15 a. m., 4:30 p. m.

Leave Watchung—8:25 a. m., 4:45 p. m.

Leave Stirling—9:20 a. m., 5:15 p. m. 15 a. m. bus connects with 9:27 a. m. train at Stirling for Newark. 4:30 p. m. bus connects with 5:15 p. m. train at Stirling, from Newark.

SATURDAY EXTRAS ONLY.

Leave Plainfield—1:00 p. m.

Leave Stirling—1:30 p. m.

SUNDAY ONLY.

Leave Plainfield—10:30 a. m., 4:30 p. m.

J. W. CAMPBELL, Mgr., 310 Park Ave. Phone 130 Plainfield.

COAL DEALERS.

TenEyck & Harris

Dealers in

LEHIGH VALLEY COAL.

Tel. 2081-J-2, South Plainfield, or 1155.

Kindling and Grate Wood.

Prompt deliveries. Orders received at

89 SOMERSET STREET.

JOHN MOBUS.

P. O. Box 320. Telephone 10-F-19

TenEyck & Kelley

COAL

741 South Ave. Tel. 115

N. MEYERS & SONS

COAL

COKE AND WOOD

Office tel. 1152-W. 121 Watchung Av

Yard tel. 1911-W.

Fourth and Washington Streets

MID-SUMMER SALE OF BICYCLES AND TIRES

AT

Leo Zeisel's

222 WEST FRONT STREET.

Next to Proctor's.

VAIL

JEWELER and OPTICIAN.

236 Park Avenue

OPPOSITE NORTH AVENUE.

CONSOLIDATION COMMUNICATIONS

CONSOLIDATION LETTERS.

The Daily Press has already in its possession all the letters that it can guarantee to publish in tomorrow night's issue on the consolidation question. If any more are received we will try to give space to them, but can give no assurance of so doing, as the recording of the events of today's primary election must be given preference over any communications which may be received after this issue of the Press appears.

Editor, Plainfield Daily Press:

In connection with the present agitation by the Mayor of the borough of the subject of consolidation;—it has doubtless passed out of his memory, and perhaps that of other citizens, that the whole matter was thoroughly investigated by the constituted authorities of the two municipalities in 1906-07. The proceedings at that time were formal, dignified, and such as would be expected in a case where the governing bodies of the two municipalities desired to reach a common mind on the question of the merging of the city and borough under the Act of 1902.

This investigation was conducted by the Bi-Municipal Consolidation Commission, composed of three citizens from Plainfield and two citizens from North Plainfield, appointed by the joint action of the two Councils. This Commission was directed "To fully consider the advantages and disadvantages of the consolidation of Plainfield and North Plainfield under one municipal government, and to report plans and methods by which the same may be brought about."

The Commission held regular weekly meetings, beginning January 7, 1907, and extending until the end of April. These meetings were attended not only by the members of the Commission—Alexander Gilbert chairman; Mason W. Tyler, Floyd T Woodhull, Elston M. French and Charles W. McCutchen—but by the Mayors, attorneys and citizens of the two communities. A hearing was impartially conducted, and the views of prominent citizens of both communities were presented, setting forth their opinions and arguments in favor of, or in opposition to, the question under review.

The Commission sought and received from the attorneys of the two municipalities—Mr. Craig A. Marsh and Mr. Charles A. Reed—professional advice in connection with questions which arose, and were largely guided by the counsel thus received in forming and formulating their conclusions.

In brief, their exhaustive report of the subject to the Councils of Plainfield and North Plainfield, by whom they had been appointed, which covered eight two-column pages, carried the opinion that consolidation under the Assembly Bill 155, which contemplated a city located in two counties, was not practicable, and their recommendation was against its adoption.

This being therefore the deliberate judgment of an impartial Commission, created by the constituted authorities of the two municipalities, why does the Mayor of the Borough of North Plainfield consider it wise at this time to order an election on consolidation without conference or consultation with the authorities of Plainfield, and without the regard to the official action heretofore taken by the Councils of both municipalities?

I quote from published report of the Commission its conclusions as follows:

"There is unquestionably a strong and growing movement in both communities in favor of consolidation, and while the Commission has no desire to hinder or discourage this movement, it has reached the CONCLUSION, THAT CONSOLIDATION WITHOUT ANNEXATION IS IMPRACTICABLE.

"If by simply holding an election in the borough and city the result of which should be favorable to consolidation, the merger of the two municipalities into one could be effected, it would seem a very simple matter to proceed under Assembly Bill No. 155; but the fact remains that while consolidation might be effected in this manner, the union would not be complete. We would find ourselves without the necessary legal machinery to properly govern the new municipality. The present statutes of the State of New Jersey do not contemplate a city located in more than one county, and new legislation would be necessary to properly adjust the many general laws which now apply to Plainfield in Union and Somerset counties. Many statutes would have to be amended, which doubtless could be accomplished in time, but, in the meantime, we would be constantly running up against new legal difficulties affecting the rights of individuals and property.

"Appended hereto are the opinions of the corporation counsels of the city and borough, which more fully cover this phase of the subject.

"In view of the legal difficulties so clearly set forth in these opinions, especially in the case of Corporation Counsel Marsh, THE COMMISSION CANNOT RECOMMEND CONSOLIDATION WITHOUT ANNEXATION.

"The logical plan to pursue is to secure the passage of a bill authorizing both annexation and consolidation. In our opinion it will be more difficult to secure such legislation than it will be to secure satisfactory legislation to consolidate without annexation.

"The recommendation of the Commission therefore, is that your Honorable Bodies cause to be prepared a bill for submission to the next session of the Legislature which shall provide for BOTH CONSOLIDATION AND ANNEXATION, to take effect only after a majority of the legally authorized voters of both municipalities shall have voted in favor of the same at a regular or special election held for that purpose."

Respectfully submitted,
Alexander Gillbert,
Floyd T. Woodhull,
Mason W. Tyler,
Commission for Plainfield.
Chas. W. McCutchen,
Elston M. French,
Commission for No. Plainfield.

With this carefully prepared opinion of the officially constituted Bi-Municipal Consolidation Commission, on file in the records of the Borough of North Plainfield, why is it necessary to project an election, at great expense to the taxpayers of the borough, contemplating consolidation without annexation? It is absurd as it is serious, a veritable fool's errand, by which the Borough of North Plainfield will be carried into No Man's Land. It will be deprived of its freedom to act in the matter in the future if its citizens vote in favor of this irrevocable merger.

Let it not be forgotten that a vote in favor of the Act on Thursday commits the borough to consolidation without recall, and leaves it helpless and at the mercy of Plainfield in any negotiations which may hereafter be made when it may suit Plainfield to avail of this "give away" by North Plainfield of its independence, its autonomy, its franchises and its self-respect.

Yous very truly,
C. W. MC CUTCHEN.
North Plainfield, N. J., Sept. 22, 1914.

Editor, Plainfield Daily Press:

Those of us who know the earnest disinterested and conscientious work that Mayor Clark has done for the borough during his long term of service feel thankful to you for your editorial in a recent issue, in which you give as one of the reasons for consolidation the fact that Mayor Clark advocates it. You omitted to say that in addition to the Mayor's two terms as Mayor he served for five years in the Borough Council. Mayor Clark is a large property holder and is loved and respected by all who know him. He is also an intelligent man, good at figures, careful and anxious to serve the people in their interest. It is very unfair to criticise the Mayor for showing the exact condition of the borough, as he has done. He has been trusted by the people to govern its affairs and he tells us plainly that the borough does not grow as it should, that its future is dark, and he gives reasons and good ones, too, why we should be merged with Plainfield in order to protect the interests of the property holders and the people of the borough. Mayor Clark has shown by figures that the borough tax rate after consolidation should be reduced ten points.

This seems to be a reasonable and conservative statement when we know that the laws of the State provide that after consolidation the property of the borough shall be treated like that of Plainfield, that it will share in Plainfield's prosperity, due to its constantly growing values, and every intelligent person knows that in a small community like this, when united, it will be cheaper and more efficient to run the government under one system of offices than under two. It is better to be honest as Mayor Clark is and tell the truth than to fool ourselves by covering up our deficiencies, for we are sure to get the worst of it in the end.

It is interesting to note that most of the Mayors of the borough, after serving their terms, have been, or are advocates of consolidation. Ex-Mayor Hegeman, ex-Mayor Saunders and ex-Mayor Townsend are all earnestly in favor of this movement and they are all large property holders. Ex-Mayor Smalley has done a great deal for the borough; he led the annexation movement twelve years ago, and at that time, and on several occasions since, he has publicly advocated consolidation. At the mass meeting held on May 22, 1902, Mayor Smalley made a speech advocating consolidation. At that time he was interviewed in the Daily Press and made the following statement:

"Mayor Smalley frankly gave his views and said that the dividing line has been detrimental to us. I am convinced that we will get along better by becoming a part of Plainfield. There has always been a certain community of interests and only the division in law has kept us apart. The condition of business along Somerset street alone shows how we are hampered."

As late as 1910, ex-Mayor Smalley is reported in the Daily Press of December 8 of that year as follows:

"The talk of a union of the two places, as you know, has been of long standing. Personally, I regret that there was not a merger years ago, for if there had been, I believe the progress of the community would have been more rapid, and today we would be enjoying needed improvements which as yet appear a long way off.

"One of the chief obstacles to every suggested improvement, considered on either side of 'the brook' has been the attitude assumed, by force of law or otherwise, of the other. Both may equally need such an improvement but the one without the other is helpless to accomplish it.

"As matters stand at present, disunited politically and geographically, satisfactory results can be obtained by neither independent of the other. This condition, through annexation, could be removed for a consolidation would effectually bring the desired results. North Plainfield is nothing more or less than part of Plainfield's expansion. We are a residential section of Plainfield in every respect except in law. And there is no reasonable argument against that barrier being removed and for us to be all one, working for our common good.

"While the new county idea would solve the problem, the loss of so important a territory to the three counties involved would bring formidable opposition, which in the event of our failure, would result in delaying the prime object. North Plainfield holds the key to the property solution of important questions affecting the future of the whole community. And if you succeed in arousing public sentiment, along the lines we aim at, I am certain North Plainfield will meet you at the door of hope.

"I do believe that a consolidation could be effected. The reasons are too well known and have been too oft repeated to need any comment. We are at the door of Plainfield and of Union county and there our interests lie. This is true of both the borough and the township. I may add that I have never lost hope for the ultimate success of the cause."

This is strong and convincing argument from one who knows so much about the borough as ex-Mayor Smalley. His friends do not believe the current reports that he is now against the proposition.

L. B. WOOLSTON.

Editor, Plainfield Daily Press:

We have heard a good many arguments against consolidation, but no reasons. It is no argument to say that bigness is not a good thing because big cities get in the hands of politicians. To unite Plainfield and North Plainfield would mean a community of but twenty-five or thirty thousand which is in no sense big. If there was anything in the argument about bigness Netherwood would be benefited by being separate from Plainfield, for Netherwood is really not as much a part of Plainfield by nature and because of its closeness to Plainfield as the borough is. We people of the borough cannot help ourselves because Nature has put us closely along the line of Front street and the brook. The borough line is within a stone's throw of Front street in many places along the line. The mountains prevent growth away from Plainfield and it is only when a community grows away from another that it becomes desirable to have it independent, because being separate from it and not close to it the interests of the two may be different. This is the real and only reason for separate governments in any community, but where a community lies so close together that all the interests are identical it is plain common sense and good economy to have them administered under one and not under two governments.

Even in the case of Brooklyn it is argued that her interests were not identical with those of New York, but it is a fact that since Brooklyn was consolidated with New York the value of property over there increased enormously. Bird S. Coler, who lives in Brooklyn, is authority for this statement, but Brooklyn is a large city, separated from New York by a river, while the borough is a small place separated by a brook, which one might jump across.

The Oranges do not offer a similar condition to those we have here. The people of the Oranges do not wish to be joined with Newark, a large, commercial city. Besides the Oranges are communities complete in themselves, with their own postoffices and banks, and the people who live in one of the Oranges do not necessarily come in contact with the people in the other. Their interests are not identical and to combine all of them would result in a community which could not so readily be governed because of conflicting interests. The Oranges are strung out over a large territory. North Plainfield hugs the city along its entire length.

It is a specious and academic argument to talk of the borough losing its autonomy, that it would be a simple ward of Plainfield. The laws of the State provide the machinery for consolidation and require that the division shall be made according to population. This would give the borough about four wards, each having a representative in the Council. Four councilmen out of eleven would be a strong minority, stronger than Netherwood or any other section of Plainfield would have, and it is plain that it would not be to the interests of the consolidated community to neglect any portion of its territory. One might just as well say the legs of the body should complain because they are occupied carrying the stomach around while the stomach does no work, or that the arms are laboring to provide food for the idle stomach. This is but a fable and the argument is fallacious because the interest of one is bound up with the interest of the other,—neglect of one means that the others suffer. With Plainfield having a larger number of wards there would be a greater representation in the county committee and the increase in the population would give more delegates to the county conventions, thus making Plainfield a more potent faction in political affairs. It really savors of humbug to talk about the borough's autonomy. Autonomy is a function of government which should be maintained where aggregations of people live at a distance from and are distinct geographically and otherwise from those who govern. Staten Island really should not belong to New York city and it is quite properly a separate borough in Greater New York for the reasons stated. The demand for autonomy arises from the fact that people do not wish to be governed by those who are not familiar with and have no interest in their welfare and the conditions that surround them. Is this the case with the borough? Quite the contrary. Even the strongest opponents of consolidation will admit this. We are in daily contact and if united there is no more reason for the neglect of the borough by the governing body than there is for the neglect of Stelle avenue by the city. Nowhere in the history of the United States do we find municipal governments dividing themselves up to get better government and nowhere is there a case where the reasons for union are as strong as with the city and borough.

The borough has no independence. An independent community is one that can take care of itself. If we wish to spend a dollar we go over to Plainfield. If we want to get a dollar we go over to the banks there to get it, for we have no banks in the borough. They started one and able men made strenuous efforts to maintain it as a local institution, but it was transferred to Plainfield. If we want to be amused we go over to the city. We get our lights and our water from the city. We must go there to get books from the library and though it is a free library we residents of the borough must pay for this privilege. Where is the independence in such a situation as this? We are the most dependent community in the world.

Our population is about 23 per cent. of the combined municipalities since we have practically no business property or stores of our own, but shop on Front street, it follows that we create 23 per cent. of the values there, which impounds our ratables and enriches Plainfield to that extent. Does anybody regard such a situation as fair to ourselves It may be independence. I call it stupidity on our part to let it longer continue.

GEO. T. ROGERS.

Editor, Plainfield Daily Press:

It is difficult to see how any taxpayer of the borough can object to consolidation in view of the telling argument given by the tax figures. Everybody knows that a tax rate is governed by the ratables or property values, that if these ratables are increased it tends to decrease the tax rate and vice versa. It is also well known that there has been a tendency to equalize the tax ratables throughout the State. This is especially true of Plainfield and North Plainfield. The ratables have been brought up to as high a figure as the properties will stand in order to keep the tax rate down, and it is fair to assume that while there are many exceptions no doubt the general tax values of property are as near their actual values in the city as in the borough, yet for the year 1913, the city tax rate is 1.87 while the borough tax rate is 2.26. This large difference cannot be accounted for by the difference in the county tax, nor can it be accounted for by the difference in valuation. It can, however, be accounted for by the fact, which is plain to everybody, that Plainfield grows, and as it grows there is more property to tax and the property which had been valued before is able, through increased values, to stand higher valuations. This is especially true along Front street and Park avenue, and it applies to all communities which put in improvements. They pay for them mostly out of increased values in property and not out of increased taxes.

The borough has no sewer system yet the reports recently published show that its tax rate in 1914 will go up ten points higher to 2.36.

What is going to happen when the borough installs a sewerage system? It has been estimated that the interest alone on the sewer bonds will add twenty-five points to the tax rate. There is no surer way to discourage capital than by high taxes and high taxes always tend to depreciate values in real estate and to retard healthy growth.

EDGAR F. SHEPPARD.

Editor, Plainfield Daily Press:

In connection with the present movement to unite the borough and city governments it is of interest to note the following interviews, clippings of which are before me, published in Plainfield, on March 8, 1906:

"Former Mayor Saunders began by quoting a remark by Dr. H. K. Carroll, who said, some years ago, 'Every fair minded citizen must admit that the two towns ought to be one, but I don't expect to live to see it, for you can't get the politicians to agree upon it.'. He said: 'There is a bill, Assembly bill 155, now in existence and under this act we might consolidate.'

"'It is not an unusual thing to have a city in different counties. As an instance New York, which is in several counties.

"'We are located on the brook and are growing along the line of Front street and the Central Railroad of New Jersey. This makes Plainfield and North Plainfield three times as long as it is broad. North Plainfield simply represents the overflow from Plainfield and in this respect we are not like Dunellen or the Oranges. We have tried to build stores in the borough, but they did not prosper as we had hoped.

"'North Plainfield is growing alongside of Plainfield and naturally is a part of it. Plainfield is to the borough like a circus in town; it takes our money away and we are building up Plainfield, but not getting a cent in return.

"'Plainfield in 1900 had a property valuation of $8,329,500; in 1905 its valuation was $10,192,000, a gain of twenty-two per cent. The borough in 1900 had a valuation of $2,302,225; in 1905 it had a valuation of $2,655,700, a gain of twelve per cent. As to population, Plainfield in 1900 had 15,377; in 1905 it had 18,478. The borough in 1900 had 5,009 population and in 1905 5,616, a gain of about twelve per cent.

"'This must mean something to us in the borough. It indicates that there must be some advantage in consolidation. Some may think we ought to change the county line first, but this line will change itself after consolidation."

"James E. Martine said: 'It is the merest farce to maintain two sets of government so near together. I believe the people are honestly in favor of consolidation. I believe it would advance the interests of both city and borough to put the population in its true light before the community. I want to see a combination of city and borough and the municipal ownership of sewers, water and gas.'

"Former Senator Charles A. Reed said:

"'Ihave concluded that when we begin advocating a great public improvement a large part of North Plainfield will go up against it. The only way to do is to sit down and wait till the opponents see the wisdom of the proposition, and then they will come around. It may take them years to learn, but they will learn in time. They are beginning now to see that sewers would be less expensive than the present cesspool system. The very ones needing the sewers most, because they have cesspools under their windows, are the ones who have fought against the sewer proposition the hardest. Those who need sewers least, having plenty of room for cesspools without annoyance, and who would be taxed most for this improvement, have been the ones willing to advocate the sewer system.

"'If you want consolidation the only way for you to do is to go ahead and consolidate. If you wait till you can see twenty years ahead and all that is to be gained by it before you consolidate you will never get it. But I believe consolidation is coming. It may not be in our time, but when it is done every one will wonder why it was not done long before.'

"Andrew E. Kenney said: 'The time is ripe to begin again on this matter of consolidation, but I would like to see it started by a different lot of men from the ones who started it before, so as to eliminate all charges that it is a political measure. Several of the strongest opponents before, are now in favor of consolidation. Let this sewer element take hold and start it up. If such men as W. C. Smith, W. G. Debele and L. E. Barkalew would start in and undo what they did during the first attempt at consolidation we could get it in a short time.'

"W. R. Coddington said: 'I fail to see why Plainfield should object to consolidation with the borough, and I see why it would be to her advantage. The sewer system, for instance, could be conducted for both towns more cheaply than each could maintain its own system. I feel that both towns would be better for being united.'

"W. G. Debele said: 'I was one of the 'kickers' a few years ago, but I feel differently about it now. I know others, also, who feel about now as I do. In a conversation later Mr. Debele said that when consolidation was up before there probably would not have been so much opposition to it in the borough if the volunteer firemen had not had their hopes set on a new firehouse, and had not been afraid that it would absorb them and the firehouse project.'

"William C. Smith said: 'When we were voting on the consolidation measure the proposition was not fully understood. We could not get it clear whether we would get annexation along with consolidation or whether we were simply to be consolidated and still remain in Somerset county. If this had been fully understood the vote would probably have been different.'"

JOHN P. EMMONS.

EAGLES ELECT LOCAL MAN GRAND BARD

Dr. J. Hervey Buchanan Honored by Knights of the Golden Eagle.

Trenton, Sept. 22—Representing seventy subordinate castles throughout the State the delegates to the thirty-first annual session of the Grand State Castle, Knights of the Golden Eagle, convened here yesterday in the Ribsam building with Grand Chief Walton H. Chew, of Pitman, presiding.

The session began at 10 a. m. The most important items of business being considered are the election of officers for the ensuing year and the project to establish an orphans' fund in the State, which also came in for some consideration at the convention of a year ago.

Officers were elected last evening as follows: John D. F. Morgan, Camden, grand chief; Frederick P. Cook, Point Pleasant, vice-grand chief; Horatio Clayton, Spring Lake, grand high priest; A. L. Clark, Trenton, grand master of records; Samuel W. Wyckoff, Trenton, grand keeper of exchequer; Percy W. Owen, Bridgeton, grand sir herald; Dr. J. Hervey Buchanan, Plainfield, grand bard; Grover B. Slosson, Trenton, grand first guardsman; Robert S. Turton, New Brunswick, grand second guardsman; Walter H. Chew, Pitman, representative to the grand council of the United States.

Owing to the fact that many of the delegaes are anxious to return home in time to vote at today's primary election the elaborate celebration planned for last evening to observe the eighteenth anniversary of the grand castle's organization was called off. A short observance of the occasion took place yesterday afternoon.

HOME CIRCLE NEWS

The arrival of new Fall shipments from America's greatest furniture factories enables us to include in next week's offerings the most up-to-date, and the handsomest home furnishings ever displayed in this city. War talk has had no effect on our prices. You will find bigger bargains this coming week than ever before.

DINING-ROOM SET

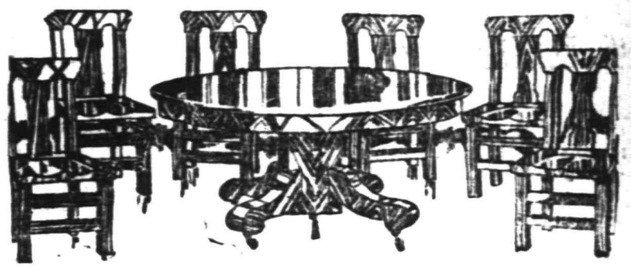

Extension Table and six Dining Chairs. The Table is a handsome 6-ft. solid oak 42-inch round top, with heavy pedestal and carved claw feet, golden oak finish. The Chairs are solid oak, box seat with cane, or saddle seat, golden oak finish; the regular price of this combination is $27.25; special..... **20.50**

Take Advantage of Our Liberal Terms.

$1.00 a Week Buys $50.00 Worth

OPEN AN ACCOUNT—YOUR CREDIT IS GOOD

THIS BEAUTIFUL BED

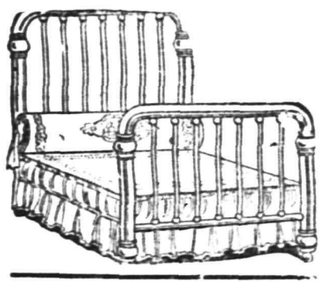

is a massive 2-inch continuous post design, with large husks on each post supported by seven heavy fillers in the head and foot. The entire bed is made of extra heavy brass tubing, finished in bright, satin or pollet; guaranteed indestructible lacquer; special at **19.25**

MIRON & LIFSON

134 E. FRONT ST. PLAINFIELD, 163-165 FIRST ST. ELIZABETH

Free Auto Deliveries Anywhere. Easy, Liberal Credit.

The industrial depression requires the election of a Republican Congress to remedy the situation.

Why Not Vote For

John H. Capstick

Regular Republican candidate for Congress of the Fifth District,

Who when nominated is sure to be elected.

A successful business man for

A responsible business position.

—Paid for by the John H. Capstick Campaign Committee.

PARENT-TEACHER MEETING.

The first fall meeting of the North Plainfield Parent-Teacher Association will be held in the Somerset street school building tomorrow afternoon at 3 o'clock. An address will be made by Supervising Principal Aungst and J. A. Van Mater, the latter a member of the Borough Board of Education. All of those interested in the association are invited to be present.

VETS TO HOLD REUNION.

The twenty-fourth annual reunion of the Thirtieth Regiment, New Jersey Volunteer Association, will be held in the armory at Somerville, Wednesday, October 7, at 10:30 o'clock in the morning. There are a number of Plainfield members who are planning to attend the reunion.

The World Set Free!

By H. G. Wells

Copyright 1914, by H. G. Wells.

CHAPTER X.

The Strange Aeroplane.

ONE single monarch held out against the general acquiescence in the new rule, and that was that strange survival of mediaevalism, the "Slavic fox," the king of the Balkans. He debated and delayed his submissions. He showed an extraordinary combination of cunning and temerity in his evasion of the repeated summonses from Brissago. He affected ill health and a great preoccupation with his new official mistress, for his semibarbaric court was arranged on the best romantic models. His tactics were ably seconded by Dr. Pestovitch, his chief minister.

Failing to establish his claims to complete independence, King Ferdinand Charles annoyed the conference by a proposal to be treated as a protected state. Finally he professed an uncovering submission and put a mass of obstacles in the way of the transfer of his national officials to the new government. In these things he was enthusiastically supported by his subjects, still for the most part an illiterate peasantry, passionately if confusedly patriotic and so far with no practical knowledge of the effect of atomic bombs. More particularly he retained control of all the Balkan aeroplanes.

For once the extreme naivete of Leblanc seems to have been mitigated by duplicity. He went on with the general pacification of the world as if the Balkan submission was made in absolute good faith, and he announced the disbandment of the force of aeroplanes that had hitherto guarded the council at Brissago upon the approaching 15th of July. But instead he doubled the number upon duty on that eventful day and made various arrangements for their disposition. He consulted certain experts, and when he took King Egbert into his confidence there was something in his neat and explicit foresight that brought back to that ex-monarch's mind his half forgotten fantasy of Leblanc as a fisherman under a green umbrella.

About 5 o'clock in the morning of the 17th of July one of the outer sentinels of the Brissago fleet, which was soaring unobtrusively over the lower end of the lake of Garda, sighted and hailed a strange aeroplane that was flying westward and, failing to get a satisfactory reply, set its wireless apparatus talking and gave chase. A swarm of consorts appeared very promptly over the westward mountains, and before the unknown aeroplane had sighted Como it had a dozen eager attendants closing in upon it. Its driver seems to have hesitated, dropped down among the mountains and then turned southward in flight, only to find an intercepting biplane sweeping across his bows. He then went round into the eye of the rising sun and passed within a hundred yards of his original pursuer.

The sharpshooter therein opened fire at once and showed an intelligent grasp of the situation by disabling the passenger first. The man at the wheel must have heard his companion cry out behind him, but he was too intent on getting away to waste even a glance behind. Twice after that he must have heard shots. He let his engine go, he crouched down, and for twenty minutes he must have steered in the continual expectation of a bullet. It never came, and when at last he glanced round three great planes were close upon him, and his companion, thrice hit, lay dead across his bombs. His followers manifestly did not mean either to upset or shoot him, but inexorably they drove him down, down. At last he was curving and flying a hundred yards or less over the level fields of rice and maize. Ahead of him and dark against the morning sunrise was a village with a very tall and slender campanile and a line of cable bearing metal standards that he could not clear. He stopped his engine abruptly and dropped flat. He may have hoped to get at the bombs when he came down, but his pitiless pursuers drove right over him and shot him as he fell.

Three other aeroplanes curved down and came to rest amid the crushed grass close by the smashed machine. Their passengers descended and ran, holding their light rifles in their hands, toward the debris and the two dead men. The coffin shaped box that had occupied the center of the machine had broken, and three black objects, each with two handles like the ears of a pitcher, lay peacefully amid the litter.

These objects were so tremendously important in the eyes of their captors that they disregarded the two dead men who lay bloody and broken amid the wreckage as they might have disregarded frogs by a country pathway.

"Look! Look!" cried the first. "Here they are!"

"And unbroken!" said the second.

"I've never seen the things before," said the first.

"Bigger than I thought," said the second.

The third comer arrived. He stared for a moment at the bombs and then turned his eyes to the dead man with a crushed chest who lay in a muddy place among the green stems under the center of the machine.

"One can take no risks," he said with a faint suggestion of apology.

The other two now also turned to the victims. "We must signal," said the first man. A shadow passed between them and the sun, and they looked up to see the aeroplane that had fired the last shot.

"Shall we signal?" came a megaphone hail.

"Three bombs," they answered together.

"Where do they come from?" asked the megaphone.

The three sharpshooters looked at each other and then moved toward the dead men. One of them had an idea. "Signal that first," he said, "while we look." They were joined by their aviators for the search, and all six men began a hunt that was necessarily brutal in its haste for some indication of identity. They examined the men's pockets, their bloodstained clothes, the machine, the framework. They turned the bodies over and flung them aside. There was not a tattoo mark. Everything was elaborately free of any indication of its origin.

"He can't find out!" they called at last.

"Not a sign?"

"Not a sign."

"I'm coming down," said the man overhead.

* * * * * * *

The Slavic fox stood upon a metal balcony in his picturesque art nouveau palace that gave upon the precipice that overhung his bright little capital, and beside him stood Pestovitch, grizzled and cunning and now full of an ill suppressed excitement. Behind them the window opened into a large room richly decorated in aluminium and crimson enamel, across which the king, as he glanced ever and again over his shoulder with a gesture of inquiry, could see through the two open doors of a little azure walled antechamber the wireless operator in the turret working at his incessant transcription. Two pompously uniformed messengers waited listlessly in this apartment. The room was furnished with a stately dignity and had in the middle of it a big green baize covered table with the massive white metal inkpots and antiquated sand boxes natural to a new but romantic monarchy. It was the king's council chamber, and about it now in attitudes of suspended intrigue stood the half dozen ministers who constituted his cabinet. They had been summoned for 12 o'clock, but still at half past 12 the king loitered in the balcony and seemed to be waiting for some news that did not come.

The king and his minister had talked at first in whispers; they had fallen silent, for they found little now to express except a vague anxiety. Away there on the mountain side were the white metal roofs of the long farm buildings, beneath which the bomb factory and the bombs were hidden. (The chemist who had made all these for the king had died suddenly after the declaration of Brissago.) Nobody knew of that store of mischief now but the king and his adviser and three heavily faithful attendants; the aviators who waited now in the midday blaze with their bomb carrying machines and their passenger bomb throwers in the exercising grounds of the motor cyclist barracks below were still in ignorance of the position of the ammunition they were presently to take up. It was time they started if the scheme was to work as Pestovitch had planned it. It was a magnificent plan. It aimed at no less than the empire of the world. The government of idealists and professors away there at Brissago was to be blown to fragments, and then east, west, north and south those aeroplanes would go swarming over a world that had disarmed itself to proclaim Ferdinand Charles, the new Caesar, the master, lord of the earth.

It was a magnificent plan. But the tension of this waiting for news of the success of the first blow was—considerable.

The Slavic fox was of a pallid fairness, he had a remarkably long nose, a thick, short mustache and small blue eyes that were a little too near together to be pleasant. It was his habit to worry his mustache with short, nervous tugs whenever his restless mind troubled him, and now this emotion was becoming so incessant that it irked Pestovitch beyond the limits of endurance.

"I will go," said the minister, "and see what the trouble is with the wireless. They give us nothing, good or bad."

Left to himself, the king could worry his mustache without stint. He leaned his elbows forward on the balcony and gave both of his long white hands to the work, so that he looked like a pale dog gnawing a bone. Suppose they caught his men, what should he do? Suppose they caught his men?

(To be continued.)

805 North Avenue. Telephone 290-W.

A. Colucci

SEWER & GENERAL CONTRACTOR

Estimates Cheerfully Given.

All work warranted. Best reference

6 17 tf

Hoagland's Express

FURNITURE AND PIANO MOVING

Office, 116 West Second St.

Telephone 883-W.

HODGE'S PHARMACY

Y. M. C. A. BUILDING.

BELLE MEAD SWEETS.

Telephone 62.

—You find the "short road" to employment when you tell what you can do—interestingly, frankly—in a want ad.

Of Interest to Women and the Home

FASHION HINT

By JUDIC CHOLLET

This apron is the simplest garment possible, there being only underarm seams, and mothers will recognize the fact that the kimono sleeves mean no danger of rumpling the frock or blouse that may be worn beneath.

GIRL'S APRON.

The apron is made of dotted percale trimmed with bands of plain color to match the dot, but ginghams are liked for such aprons, as well as natural colored linen and all sturdy materials.

For the ten year size the apron will require two and five-eights yards of material twenty-seven inches wide with one-half yard twenty-seven inches wide for the bands.

This May Manton pattern is cut in sizes for girls from eight to twelve years of age. Send 10 cents to this office, giving number, 8394, and it will be promptly forwarded to you by mail. If in haste send an additional two cent stamp for letter postage. When ordering use coupon.

No..... Size.....

Name .....

Address .....

.....

Hunterdon County.

Mr. and Mrs. William Russell, of New York, were week-end guests of Mrs. Russell's mother, Mrs. Jeannette Dean, of Glen Gardner.

Mr. and Mrs. Miller H. Potter and daughter, Miss Alice Potter, of Glen Gardner, are spending a week with relatives in New York and Newark.

Mr. and Mrs. Anthony Sims, of Jersey City, spent last week with Mr. and Mrs. Thomas Moore, in Hampton.

Mrs. Eva Sells, of Hampton, is visiting her uncle, J. P. Castner, of Changewater.

Mrs. Frank Hoppock and daughter, Miss Mildred Hoppock, of East Orange, are spending some time in Annandale.

Mrs. O. B. Philhower, of Annandale, has as her guest her mother, Mrs. John Smith, of Califon.

Mrs. A. B. Smith and son, of Philadelphia, are spending a few days in Clinton.

Mrs. Asher Capron, of Canada, is visiting her parents, Mr. and Mrs. C. S. Potter, of Glen Gardner.

Mr. and Mrs. Frederick Miller and son, Robert Miller, of Glen Gardner, were week-end guests of relatives in Allentown, Pa.

Mr. and Mrs. Frank Crater, of Glen Gardner, were with relatives in Easton, Pa., over Sunday.

COMING EVENTS.

TODAY.

Primary Day.
Vaudeville at Proctor's Theatre.
Photo-play at Plainfield Theatre.
Consolidation Meeting in Borough.

TOMORROW.

Vaudeville at Proctor's Theatre.
Photo-play at Plainfield Theatre.
Consolidation Meeting in Borough.
Boro Parent-Teachers' Meeting.
United Hebrew Charities Mass Meeting.

THURSDAY.

Consolidation Election in the Borough.
"Sari" at Plainfield Theatre.
Vaudeville at Proctor's Theatre.

FRIDAY.

Building Trades Council.
Central Civic Organization Meets.
"The Yellow Ticket" at Plainfield Theatre.
Vaudeville at Proctor's Theatre.

SATURDAY.

Baseball—Plainfield vs. Saurers, at Parker Field.
Vaudeville at Proctor's Theatre.

—Daily Press want advs. pay.

Some Cookery Suggestions

PICCALILLIS.

THESE popular relishes may be now put away by the housewife. There are various ways of making them and various ingredients for their composition. They are inexpensive and useful.

Popular Relishes.

Green Tomato Piccalilli.—Take one peck of green tomatoes, one-half peck of onions sliced, one cauliflower and one peck of small cucumbers. Let stand in salt and water twenty-four hours, drain and put in a kettle with a cupful of grated horseradish, one ounce of turmeric, one ounce of whole cloves, one-fourth pound whole pepper, one ounce of cinnamon, one pound of white mustard seed and one pound of English mustard. Cover with cold vinegar, put on to cook and when the mixture comes to a boil cook it a quarter of an hour. Seal while hot.

Cucumber Piccalilli.—Take one peck ripe cucumbers, one-half teacupful salt, two green peppers, six onions and spices if you like. Peel and chop the cucumbers, using the coarsest knife of the chopper. Put in a strainer, cover with salt and press to get the water out. Then add peppers and onions, chopped fine. Put in kettle, cover with vinegar and cook until soft.

A Convenient Method.

Piccalilli Without Cooking.—Take one large head of cabbage and half a peck of green tomatoes, two quarts of ripe tomatoes, six onions, six green peppers, two red peppers, half a cupful of grated horseradish, half a teaspoonful of black pepper, an even teaspoonful of mustard, an ounce of white mustard seed, an ounce of celery seed, a tablespoonful of ground mace, a gill of Dutch mustard and either a pint and a half or two quarts of sugar, or even more if a very sweet pickle is wanted. Pack all the peppers, onions, tomatoes and cabbage, after chopping them fine, in layers, in a coarse bag, with salt between the layers. Place the bag upon a rack with a big bowl beneath to catch the droppings. Place a weight over the bag and let stand overnight. In the morning the vegetables in the bag will be quite dry. To them add the ground pepper, the mustard, mustard seed, celery seed and other seasonings. Add the sugar last of all, tasting to see how much is required. Put the chowchow into sterilized stone jars and cover it with cold vinegar. Divide the horseradish among the jars just before putting on the covers.

Anna Thompson

Daddy's Bedtime Story—A Monkey Warns His Master Of Robbers.

Such a Fuss as Tony Made Then.

"I HAVEN'T told you a story about a monkey in a long time, have I, kiddies?" asked daddy.

"No, daddy; not in a long time," said Jack and Evelyn, who were sitting upon the broad settee by daddy's side.

"I heard a good one the other day that I'll tell you. Down in the lower part of New York city there is a settlement of Italians. Among them is a man named Pasquale Fiorella.

"Pasquale owns a monkey and a tiny old fashioned hand organ, which he carries around with the monkey perched on top of it.

"The monkey's name is Tony, and when Pasquale takes him out on the top of the little hand organ he wears blue breeches with a scarlet stripe down the sides, a scarlet jacket buttoned with brass buttons and a little pill box cap cocked jauntily upon one side of his head.

"The little chap runs up and down the fire escapes to get the pennies for his master. So one evening when Pasquale was playing in the street he was not surprised to see Tony come flying down the fire escape which led from the flat where Pasquale lived with his wife.

"What did surprise Pasquale, however, was the fact that Tony was tied up in a pillowcase.

"Pasquale caught the little fellow as he reached the ground and, untying the pillowcase, let Tony scramble up on his shoulder, where he sat and chattered and grimaced and trembled until Pasquale thought he had better see what had caused all this tempest in a teapot.

"He reached the flat and burst through the door. Lying upon a bed in one corner of the room he found Mrs. Fiorella, bound and gagged.

"Such a fuss as Tony made then! Around and around the bed he ran, giving a very good imitation of a fight.

"When Pasquale's wife regained her consciousness she told Pasquale that two men had entered the flat, bound and gagged her and, catching Tony, had tied the pillowcase over Tony's head.

"But Tony had fought so like a little demon that he frightened the would be robbers away. Then he had bounded out of the window and down the fire escape.

"Tony is very proud now of the new clothes which his master has bought him to reward him for having scared the burglars.

"And Pasquale is very proud of his little pet and tells every one the story of how Tony saved the flat from being robbed.

"Good night, kiddies, and pleasant dreams."

Store Open Saturdays All Day

Kleen Kup

The sanitary vessel for home preserving of Jam, Jelly, Marmalade and Food Products of a similar nature keeps the preserves in a perfect condition, stops light which stops decay. Their value is unequalled. More than 10,000,000 sold in England in 1913. ½-pint size, 25 cents per dozen.

FOR SALE BY

Gayle Hardware Co.

GENERAL HARDWARE AND HOUSEFURNISHINGS

'Phone 398 Front Street and Park Avenue

New Furniture and Bedding

The new styles for Fall and Winter can now be seen on our floors at prices that will prove of interest to you.

New Rugs

Large variety from which to make your selection direct from the mills of the leading manufacturers.

WINDOW SHADES

Special Sizes Made to Order

L. B. Van Camp

Front & Somerset Sts.

TRY A PRESS WANT AD.

EDUCATIONAL.

The Hartridge School

202 WEST SEVENTH STREET,

Corner of Arlington Avenue,

Will be re-opened September 28th.

A private school carefully graded throughout. Special arrangements for children not prepared for regular grades. Number in each class limited. Modern equipment. Eighteen instructors. Special teachers of French, German, Art, Music, Calisthenics and Dancing.

MONTESSORI and OUTDOOR CLASS for children under six years.

ELEMENTARY DEPARTMENT seven grades. Boys received in lower grades.

ACADEMIC DEPARTMENT five grades.

General and College Preparatory Courses. Certificate admits to Smith, Vassar and Wellesley.

GYMNASIUM

Regular morning classes in Calisthenics and Aesthetic Dancing. Special afternoon classes in Gymnastics, Basket-ball, Fencing and Hockey.

Emelyn B. Hartridge, A. B., Principal.

For circulars or for further particulars address

Miss Hartridge, Oakwood, Tel. 35.

MR. LEAL'S SCHOOL FOR BOYS

Will Be Re-opened on

WEDNESDAY, SEPTEMBER 16

Main School, 433 W. Front St.

Junior School, 450 W. Seventh St.

JOHN LEAL, Principal.

C. D. WARDLAW, Associate Principal.

9 8 tf

Plainfield Seminary

A PRIVATE SCHOOL FOR GIRLS

Will Re-open On

THURSDAY, SEPT. 24

PRIMARY AND ACADEMIC DEPARTMENTS

COLLEGE PREPARATORY

ISABEL S. ARNOLD, Principal

Ninteenth Season.

MR. FREDERICK F. DAWES

Assistant Teacher with Mr. T. George Dodworth 12 East Forty-ninth Street, New York

CLASSES FOR DANCING AND POLITE TRAINING

AT

SEMINARY HALL

PLAINFIELD, N. J.

Commencing Tuesday, October 13, 1914 9 8 2mo

Miss Rae Pla de Villars

Will reopen her school for young children at 95 GROVE STREET, NORTH PLAINFIELD, on Monday, September 28, 1914. Unspared individual attention. 9 9 1mo

VIOLIN INSTRUCTION

GEO. C. M. SMITH

Tenth Season

51 CRAIG PLACE. TEL. 740-J.

9 15 1mo

HOTELS.

HOTEL WALDORF

HENRY WINDHAM, Prop.

EAST FRONT STREET.

Gottfried Krueger's Extra Beer on draught. Imported Wines, Liquors and Cigars. Hotel accommodations and private Dining Room.

HOTEL SOMERSET

Newly Painted and papered throughout. Table Board and Rooms by Day or Week.

Piel Bros. and Kruger's Beer on draught.

W. G. FEASTER, Proprietor.

97 Somerset Street Tel. 991

WEINMAN'S CAFE

GENERAL NEWS TICKER.

Stock quotations.

Up to the Minute.

'PHONE 1527.

ARRIVAL AND DEPARTURE OF MAILS AT PLAINFIELD POSTOFFICE.

May 20th, 1914.

NEW YORK MAILS. Arrive—5:20, 8:00, 8:40, 11:45 a. m., 1:20, 2:30, 5:00, 5:20, 8:30 p. m., 12 midnight. Close—6:30, 7:45, 10:00, 10:45 a. m., 12 noon, 2:00, 3:30, 5.45, 7:45, 9:00 p. m.

SOMERVILLE AND EASTON. Arrive—8:40, 10:45 a. m., 12:45 and 7:08 p. m. Close—6:20, 7:45 a. m., 1:20, 4:30 p. m.

PHILADELPHIA—Direct. Arrive—5:20 8:00, 9:40, 11:45 a. m., 12:20, 2:30, 7:00 p. m. Close—6:30, 11:30 a. m., 1.30, 3:50 5:50, 9:00 p. m.

THROUGH FAST MAIL FOR EAST. Close—12 noon, 2:00, 3:50, 5:45 p. m.

DIRECT THROUGH FAST MAIL FOR WEST. Close—6:20, 11:20 a. m., 1:20, 5:00 and 9:00 p. m.

DIRECT SOUTHERN MAILS. Close—6:20, 11:20 a. m., 1:20, 7:00 and 9:00 p. m.

PENNSYLVANIA. West of Easton. Close—6:20 a. m., 1:20, 5:00, 7:00 p. m.

ELIZABETH—Direct. Arrive—5:20, 8:40 a. m., 1:20, 2:00, 5:20 p. m. Close 7:45, 10:00 a. m., 12 noon, 5:45, 9:00 p. m.

NEWARK—Direct. Arrive—5:20, 8:45 a. m., 1:20, 2:20, 5:20 p. m. Close—6:20, 7:45, 10:45 a. m., 12 noon, 2:00, 3:50, 5:45, 9:00 p. m.

WATCHUNG. Arrive—1:00, 6:45 p. m. Close—9:00 a. m., 5:30 p. m.

WARRENVILLE. Arrive—1:00 p. m. Close—9:00 a. m.

SUNDAY MAILS. Office open from 8:30 to 10:30 a. m.

A. E. HOAGLAND, P. M.

—Daily Press want advs. pay.

PAINTERS AND DECORATORS.

JAMES C. HANSEN

DECORATOR

DEALER IN

PAINTS, OILS, GLASS, VARNISHES, Etc.

141 East Front St., Plainfield, N. J.

Distributor of John W. Masury & Son's Pure Colors Ready Mixed Paints, Etc.

Gibraltar Fire Resisting Paint

will spread farther and will last longer than other goods, and gives you fire protection at no more cost.

WOOLSTON & BUCKLE

SOLE AGENTS

will give you an estimate on painting your home with these goods.

L. B. Woolston. H. F. Woolston.

WOOLSTON & BUCKLE CO

Painters and Decorators.

143-145 NORTH AVENUE.

Established 1880. 'Phone 1086.

4 28 tu-w tf

SAGE TEA TURNS GRAY HAIR DARK

It's Grandmother's Recipe to Bring Back Color and Lustre to Hair.

That beautiful, even shade of dark, glossy hair can only be had by brewing a mixture of Sage Tea and Sulphur. Your hair is your charm. It makes or mars the face. When it fades, turns gray, streaked and looks dry, wispy and scraggly, just an application or two of Sage and Sulphur enhances its appearance a hundredfold.

Don't bother to prepare the tonic; you can get from any drug store a 50 cent bottle of "Wyeth's Sage and Sulphur Hair Remedy," ready to use. This can always be depended upon to bring back the natural color, thickness and lustre of your hair and remove dandruff, stop scalp itching and falling hair.

Everybody uses "Wyeth's Sage and Sulphur because it darkens so naturally and evenly that nobody can tell it has been applied. You simply dampen a sponge or soft brush with it and draw this through the hair, taking one small strand at a time; by morning the gray hair has disappeared, and after another application it becomes beautifully dark and appears glossy, lustrous and abundant. —Adv.

L. Moraller & Son

WATCHMAKERS and JEWELERS

WATCHES, CLOCKS and JEWELRY

Fine Watch and Clock Repairing a Specialty.

219 Park Ave. Plainfield, N. J.

TRUSSES

NEW FITTING ROOMS

Elastic Hosiery, Supporters, Braces, KNEE CAPS, ANKLETS, Etc.

William M. Walsh

North and Watchung Avenues.

Plainfield, N. J. 'Phone 1954.

OPP. DEPOT.

FLOORS

Laying, Scraping, Finishing, Refinishing of Thin and Heavy Hardwood and Softwood Flooring.

Estimates Cheerfully Furnished.

GEO. E. WATT

214 NEW ST. Tel. 966-W

FLOORS

HARDWOOD AND PARQUET

Old Floors Refinished.

S. E. WARD & CO.

108 Depot Park, Manning Building,

Plainfield, N. J. 'Phone 823-R.

—You may have an immediate task for a want ad—and yet not act wisely in failing to read them day by day.

PHONE YOUR ADS

1300

ONE CENT A WORD

3COOP, THE CUB REPORTER — The Boss Is Very Brave When He Hasn't Anything Else to Do — BY "HOP"

Weiss says

When you have any slight sickness use one of the

"Rexall Remedies"

—One for each ill—each one guaranteed.

Weiss' CORD DRUG STORE

The Rexall Store

SOMERSET ST. & CRAIG PLACE

Free Delivery

NEW JERSEY CENTRAL

TRAINS LEAVE PLAINFIELD.

For New York—2:10, 3:47, 5:08, 5:40 (5:52 except holidays), 6:27, 6:55, 7:22 (7:26 except holidays), 7:41, 7:44, (7:58 except holidays), 7:58, 8:12, 8:30 (except holidays), 8:36, 8:42, 8:59, 9:29, 9:53, 10:26, 11:27, 11:52 a. m.; 12:34, 12:58, 1:44, 2:25, 2:39, 2:55, 3:12, 4:01, 4:13, 4:36, 5:39, 6:25, 6:47, 7:41, 8:27, 9:27, 9:30, 10:15, 10:36, 11:42 p. m. Sunday—2:10, 3:41, 5:40, 7:23, 7:58, 8:52, 9:34, 9:49, 10:37, 11:52 a. m., 12:39, 12:58, 1:28, 2:09, 2:15, 2:55, 3:17, 4:29, 5:34, 7:14, 8:13, 8:27, 8:35, 8:39, 9:27, 10:21, 10:36 p. m.

For Newark—5:08, 6:27,. (7:05 through train to Newark), 7.41, 8:36, 9:29, 10:26, 11:27 a. m., 12:34, 12:58, 1:44, 2:39, 2:55, 4:13, 4:36, 5:39, 6:25, 6:47, 7:41, 8:27, 9:30, 10:36 p. m. Sunday—7:23, 8:52, 9:34, 10:37 a. m. 12:39, 12:58, 1:28, 2:09, 2:55, 3:17, 4:29, 5:34, 7:14, 8:13, 8:35, 8:39, 9:27, 10:36 p. m.

For Easton, Bethlehem, Allentown and Mauch Chunk—5:18, *8:20, 9:44, 11:27 a. m.; 2:00, 5:24, 5:44, (6:59 to Easton) p. m. Sunday—5:19, *9:44, 10:57 a. m.; 1:58, 5:44, 7:05 p. m.

For Wilkesbarre and Scranton—5:18, 9:44 a. m.; 5:44 p. m. Sunday—5:19, 10:57 a. m., 5:44 p. m.

For Red Bank, Long Branch and Asbury Park, etc.—3:41, 8:12, (9:29 Red Bank), 11:27 a. m., (12:34 Saturday only) (12:58 Red Bank only), (3:12 Red Bank only), 4:36, 6:25, 8:27, 11:42 p. m. Sundays—3:41, (7:58 Red Bank only), 8:52 a. m.; (9:40 Red Bank only), (2:15 Red Bank only), 3:17, (8:13 Red Bank only), 8:35 p. m.

For Atlantic City—3:41, 9:29 a. m. (12:34 Saturdays only), 5:12. Sunday—9:40 a. m. 2:15 p. m.

For Philadelphia—6:38, 7:39, 8:45, 10:43 11:53 a. m., 12:42, 1:54, 2:45, 5:13, 6:44 8:47, 9:46, 10:48 p. m., 1:20 a. m. Sundays—5:19, 8:45, 9:39, 9:57, 10.39, 10:43, 11:41 a. m., 12:42, 1:44, 2:45, 3:42, 4:39, 4:56, 5:39, 6:39, 6:44, 8:47, 9:46, 10:55, 11:54 p. m., 1:20 a. m.

For Baltimore and Washington. Daily—8:45, 10:43 a. m., 12:42, 2:45 6:44 p. m. *Except Manch Chunk. 6-4-1

Probably

You are not aware that we are selling bulbs of all varieties for pots or planting put cheaper than they can be obtained elsewhere.

We are cutting daily from our fifteen greenhouses quantites of Roses, Carnations, Chrysanthemums, etc.

Floral designs, wedding boquets and decorations at lowest prices; satisfaction guaranteed.

Cut Flowers delivered to any city in the United States.

Let us call on you and submit plans and prices for your landscape work; we have a large stock of evergreens, ornamental trees and shrubs.

Charles L. Stanley

Store 159 E. Front St. Phone 928
Greenhouses South Ave. Phone 331-J

A. M. RUNYON & SON,
UNDERTAKERS
402 Park Avenue. Telephone No. 40.
Office open day and night.
Office of Hillside Cemetery.
New York office—50 Great Jones St.
Tel. call 3345-Spring.
New York Embalmers License—1220.
New York Registered Licensed Undertaker No. 515.

T. A. MOORE
UNDERTAKER
612 E Sixth St.
Tel. 741-R

CLASSIFIED RATES.

One cent a word for first insertion, one-half a cent a word for each subsequent insertion of the same advertisement for less than one month. Fifty cents a line for one month. **Double Charge for Capitals. No advertisement received for less than 10 cents. No display or black face type used in this column.**

The Plainfield Daily Press cannot give information regarding advertisements for which answers are to be sent care of the Press. Persons replying to office addresses must mail or leave written answers as stated in advertisement.

Estab. 1868 Tel. 2354
J. J. & C. A. HIGGINS
UNDERTAKERS.
Private Funeral Chapel
109-111 West Fourth Street
Auto Cortege for Long Distance.

Established 1872.
P. CASEY & SON,
Undertakers and Embalmers.
Office 116 Park Ave. | Telephone 2331 | Residence 417 W. 3rd St.
N. Y. Office, 10 E. 22nd St.
Tel. 2094 Gramercy

H. DEMOTT
UNDERTAKER.
56 Somerset St 'Phone 1128-W

L. L. MANNING & SON,
STEAM GRANITE WORKS
Corner Central Ave. and West Front St.
Opposite First Baptist Church

DIED.

MULFORD—On Monday, September 21, 1914, Lewis Thompson, infant son of Lewis B. and Ruth T. Mulford, in the 2d year of his age.

Services at his parents' residence, 142 Duer street, North Plainfield, on Wednesday, September 23, at 2:30 p. m. Interment in Hillside cemetery. 9 21 2

MONEY TO LOAN.

MONEY TO LOAN on bond and mortgage. J. T. Vail. 8 20 tf

$6,000 TO LOAN at 5 per cent. W. H. Abbott, 134 North Ave. 5 7 tf

MONEY TO LOAN on mortgage. H. R. Linbarger, 146 Park avenue; 'phone 1515. 9 17 tf

MONEY TO LOAN on mortgage Manning & Curtis, 106 Depot Park. 10 14 tf

MONEY TO LOAN on bond and mortgage. Mulford, opposite depot. 12 28 tf

MISCELLANEOUS.

INSURANCE, ALL BRANCHES AGENT FOR NATIONAL SURETY C. J. T. VAIL. 9 2 tf

HOME baking of all kinds made to order; light bread and self-rising bread a specialty; tea, card and luncheon parties served on short notice; excellent service guaranteed. Address Mrs. M. Reid, caterer, Richmond street, or 'phone 459-W. 9 14 1mo

HAVE your cellars whitewashed and cleaned. 663 South Second street. 9 21 6

FOR SALE OR TO LET.

FOR SALE OR TO RENT—House and large barn; house 9 rooms, all improvements, large lot 65x215 ft.; numerous fruit trees and grape vines. Reason for selling moving to Harburger property on West Front street. J. Sachar, 612 West Front street. 6 27 tf

AUTOMOBILES TO HIRE.

SEVEN passenger touring car for hire. 'Phone 389-R. 9 3 1mo

FOR SALE.

GOOD driving horse for sale, or delivery. I. P. Runyon, 212 Park avenue. 9 16 tf

FOR SALE—Antique. grandfather's clock. Can be seen at Moraller's, 219 Park avenue. 9 21 3

GRAPES for sale, 50c per basket. Garretson, 1037 Sherman avenue. 9 21 3

FOR SALE—In good condition and a great sacrifice, 1 bassdrum, 8 small drums, 7 flutes, 6 bugles. For information concerning same address G. T. Stumpf, P. O. box 121, Garwood, N. J. 9 21 6

BOOKCASES, desks, chairs, pictures, box couch, cherry bed and bureau for sale. 91 Rockview avenue. 9 22 2

FOR SALE—Parlor stove and man's bicycle, almost new. 253 Jackson avenue. 9 22 3

FOR SALE—At Fanwood, N. J., blacksmith shop, tools and stock; fully equipped; reasonable. Apply Scheelen Bros. 9 22 3

FOR SALE—Electric runabout, like new; complete with charging outfit, battery, tires, etc.; in first-class condition; price reasonable. Address Electric, care Press. 9 21 6

GRAPES for sale cheap. 744 Webster place. 9 21 3

FOUR good working horses for sale cheap. Plainfield Ice Supply Co., 222 Madison avenue. 9 17 tf

FOR SALE—300 white leghorns, W. F. Sims, 865 Clinton avenue.

REAL ESTATE FOR SALE.

FOR SALE—Two small houses, Nos. 660 and 662 South Second St. Apply J. T. Vail, 177 North avenue. 6 3 tf

TWO splendid building lots at South Plainfield, Amboy avenue near Plainfield avenue; $300 for the two. L. V. Walters, 357 West 34th street, New York city. 9 14 12

GOOD opportunity to secure a home on reasonable terms—for sale, ready for occupancy September 1, five double houses, 6 rooms on each floor; also three single houses, 8 rooms; all have modern improvements; corner West Front street and Giraud avenue. Inquire J. Sachar, 612 West Front street. 7 8 tf

SITUATIONS WANTED—FEMALE.

YOUNG girl wishes position, chambermaid, waitress. 446 West Fifth street. 9 21 3

COLORED woman wants days work or washing to take home, also curtains. Dixon, 617 West Fourth street. 9 22 3

RELIABLE laundress wants washing at home. 626 West Fourth street. 9 22 3

LOST AND FOUND.

LOST—Pay envelope with Chinese ticket with name and place of employment on it. Finder kindly return to Press office. 9 21 3

LOST—Sunday, on or near road to Bonnie Burn, pair spectacles in case, maker's name "Hoecker." Please return to this office. Reward. 9 21 2

HELP WANTED—MALE.

WANTED—Tinner's helper for roofing and furnace work. C. Jacobson, 441 West Third street. 9 22 3

WANTED—Boy over 16 years old to deliver telegrams, boy with wheel preferred; good opportunity to learn telegraphy for bright, energetic boy. Western Union. 9 22 2

EMPLOYMENT AGENCIES.

MURRAY'S Employment Registry office, 326 West Front street, near Grove street, for reliable help only; we always have good situations for such and only charge a very moderate fee. 'Phone 666. 3 6 tf

MRS. KELLER'S Employment Agency, 22 Somerset place; all nationalities; 'Phone 1724. 2 2 tf

HELP WANTED—FEMALE.

WANTED—Girl for general housework, Polish preferred. Apply 306 East Second street. 6 15 tf

WANTED—A competent girl to cook and assist with housework and ironing; only those having good references need apply. 672 West Seventh street. 9 17 tf

WANTED—Experienced child's nurse (white); highest personal references required. 1424 Prospect avenue. 9 21 tf

WANTED—Girl to assist with housework. 463 East Seventh street, 'phone 290-W. 9 22 tf

WANTED—Laundry work by the day. 315 Plainfield avenue. 9 22 4

WANTED—Experienced waitress, chambermaid. 'Phone 2187. 9 22 3

WANTED—White girl for general housework, references required. 807 Hillside avenue. 9 22 tf

WANTED—A girl for general housework. Apply 523 Madison avenue or 'phone 320-R. 9 22 2

WANTED—White woman as cook in small family. Mrs. Hatch, 202 West Eighth street.

WANTED—Ladies, $1 dozen making caps at home; we pay you. Send stamped reply envelope for particulars, Gray & Co., Hornell, N. Y. 9 21 12

WANTED—Reliable woman and daughter, woman good cook, girl to be generally useful; short distance in country; references required. 'Phone 2836-W-1 Dunellen. 9 21 2

WANTED—Teacher of Spanish Apply at Mt. St. Mary College. 9 21 6

WANTED—Colored chambermaid, also laundress; references. 209 East Seventh street. 9 21 3

WANTED—White woman for general housework, no washing. Apply 228 East Ninth street. 9 17 tf

WANTED—White laundress one day a week, references required. 502 West Seventh street. 9 21 tf

WANTED—MISCELLANEOUS.

WANTED—By the Charity Organization Society second-hand clothing for school children. Any clothing for boys or girls of school age can be used. Many children whose fathers are out of work cannot go to school unless helped with clothing by this society. Telephone 103 and a wagon will be sent to collect the packages. 9 10 12

DINING-ROOM or lunch counter privilege wanted in hotel, club, cafe or amusement places; exquisite service. L. Haslwanter, 728 West Front street. 9 17 6

ROOMS AND BOARD.

BACHELORS, teachers or married couple may select apartment, two attractive rooms and bath with board, exclusive neighborhood; easy access to station. 502 Woodland avenue. 9 22 3

FURNISHED room with board. 440 West Front street, 'phone 418-M. 9 16 1mo

TWO large, sunny rooms on second and third floors, with board. Mrs. Berrien, 602 Madison avenue. 9 12 tf

LARGE front room with board in private family. 149 Crescent avenue, 'phone 447-J. 9 14 12

SITUATIONS WANTED—MALE.

YOUNG man, colored, wants a butler's position; present employed. Write or call J. Ford, The Homestead, Fanwood, N. J. 9 21 3

FOR RENT.

TO REAL ESTATE BROKERS—76 ROCKVIEW AVENUE FOR SALE OR TO LET; GROUNDS ABOUT 140x450; BRICK HOUSE; 12 ROOMS, LARGE GARAGE, ETC. FOR FURTHER PARTICULARS AND PHOTOS PLEASE ADDRESS CHARLES HARMS, 17 SOUTH STREET, NEW YORK. 9 19 6

FOR RENT.

HOUSES, $12 to $50; flats, $1' to $30; stores, $7 upwards. D. McInnes, 824 West Third street, Tel 1198-W. 6 30 tf

FLAT TO LET—New two-family house, all improvements; just completed. 1222 West Third street near Clinton avenue. 9 2 1mo

TO RENT—A very pleasant room in a desirable house and location. L. M., care Press. 9 18 6

FOR RENT—One side of the double house 43-45 Jackson avenue, N. Plainfield, 7 rooms, bathroom, hot water heat. Inquire at Keller's, 157 Watchung avenue. 9 21 tf

TO LET—From Nov. 1 to April 1, nicely furnished house with garage; rent reasonable to right party; no children. Call 257 Somerset street, tel. 2253-W. 9 21 6

FOR RENT—House, 6 rooms and bath, all improvements, large yard, fruit, etc.; 1 block from trolley, 3 minutes from station. Inquire 451 Orchard place or J. Abrams, West Front street. 9 21 3

NICELY furnished house to rent to small family, no children, from Oct. 1 to May 1; seven rooms, all modern improvements, good neighborhood; rent reasonable. Address Very Reasonable, care Press. 9 22 3

HOUSES TO LET OR FOR SALE in good sections; farms, factory sites, building lots; get prices and terms. 148 North avenue, Plainfield; 'phone 333-J. E. Byers.

STORE FOR RENT—Stirling building. Apply The Plainfield Trust Co. 9 21 3

FOR RENT—7-room house, all latest improvements, hot water heat, $25; also 7-room house, part improvements, $17. D. F. Dugan, 511 East Seventh street. 9 18 tf

TO LET—One-half new semi-detached house, all improvements; Henry place, Netherwood; six rooms and bath; rent low to good tenants. C. M. Church, 710 East Front street. 9 17 6

TO RENT—8-room house, all improvements, large lot, well shaded; low rent to good tenant. Inquire C. Van Herwerden, 1312 South avenue. 9 5 tf

TO LET—Four rooms, rent reasonable. 402 West Third street. 9 2 tf

SIX-ROOM flat to let, all improvements; centrally located. Apply Neuman Brothers, Watchung avenue and Fifth street. 8 24 tf

TO LET—Two furnished rooms to let for light housekeeping. 308 East Front street. 9 19 3

FOR RENT — Large, pleasant rooms connecting with bath. 313 West Sixth street. 9 19 6

FOR RENT— rooms, very cheap. J. Manley, 321 Park avenue. 8 20 tf

TO LET—Six-room apartment, all improvements. 416 East Fifth street. 8 11 tf

TEN-ROOM house, 418 East Second street; all improvements. William Newcorn. 9 11 t

MOVING PICTURE OR STEREOPTICON SHEET FOR RENT; big enough for the largest hall. Apply Daily Press office. tf

TO LET—5 room apartment, central location; all improvements. Inquire 306 East Front street. 4 25 tf

TO LET—Office in the Kresge building, 130-138 West Front street; every improvement, rent reasonable. Chas. H. Lyman & Son, 220 Park avenue. 5 9 tf

FOR RENT—Large corner store and office in the Depew building, corner of Park and North avenues. Chas. H. Lyman & Son, 220 Park avenue. 5 9 tf

4 AND 5 room apartment to let or Webster place, near Seventh street with improvements. Call 770 Woodland avenue. Tel. 1687-W. 10 28 tf

WE WILL RECEIVE EVERY DAY THIS WEEK
200 Baskets
Fancy Alberta Peaches
ESPECIALLY FINE FOR CANNING.
ALSO
Fine Bartlett Pears
NEUMAN BROS.
GROCERS
Watchung Ave. and Fifth St. Telephone 760
Efficient and Rapid Delivery Service to All Parts of the City

Mono Storage
WAREHOUSE
North Avenue
OPP. FREIGHT HOUSE
125 East Front Street

HAND'S EXPRESS CO.
OLD RELIABLE
STORAGE
All Rooms Separate, Light and Dry
Furniture Packed and Shipped
Office 69 Somerset St 'Phone 541

MURRAY'S STORAGE WAREROOMS
THE OLDEST IN THE CITY.
AT 326 TO 332 WEST FRONT ST.
Near Grove St.; all the rooms are separate, airy and dry; large and small, at very moderate prices. Many years' experience in buying, selling, handling, packing and appraising goods.
Auction Rooms at 326 West Front Street.
R. Murray, Auctioneer, 326 West Front St. Phone 666

AUCTIONEERS.

The Leading
Auctioneers
W. A. SCHORB & CO.
Also Dealers in Second Hand Furniture—Bought and Sold.
120 Madison Av., Jackson Blg
Telephone 1707-W.

ADVERTISEMENTS
—FOR—
NEW YORK HERALD
WORLD, TIMES, SUN, JOURNAL,
TELEGRAM, AMERICAN,
BROOKLYN EAGLE, GLOBE
—AND—
NEWARK EVENING NEWS
RECEIVED AT
PLAINFIELD DAILY PRESS
AT REGULAR OFFICE RATES.

ORGANIZED 1864
THE FIRST NATIONAL BANK OF PLAINFIELD
A COMMERCIAL BANK WITH SAVINGS and SAFE DEPOSIT DEPARTMENTS.
FOUR PER CENT. INTEREST PAID ON SAVINGS ACCOUNTS.

Low cost, liberal policies, with high guarantees are issued by

The Prudential

FORREST F. DRYDEN, President

"The Bank that pays 4%"

Resources $5,000,000.00

SAVING THE "EXTRAS"

Did it ever occur to you that this is one of the easiest ways of accumulating money? Dividends, interest on bonds, mortgages and other securities, gifts of money—anything, in fact, that is not needed for actual living expenses, should be laid aside in a special account instead of being frittered away. The habit can soon be formed and there is a fascination about watching such an account grow. We invite you to test the truth of this statement by opening an "income account" in our Special Department which will be subject to

4% COMPOUND INTEREST.

THE PLAINFIELD TRUST COMPANY

ANNIVERSARY SALE

ROTH & CO.

Spring Lamb for Roasting, lb	12½c
Forequarters of Spring Lamb, lb	12½c

LAMB! ANNIVERSARY PRICE

HINDQUARTERS of GENUINE LAMB, weighing 5½ to 7 lbs; lb	18c
TOP LAMB, lb	18c
LEGS OF MUTTON, lb	15½c
Flank Steak, all meat, no bone, lb	18c
Anniversary Sirloin Steak, lb	20c
Anniversary Porterhouse Steak, lb	22c
Pure Sausage, link or meat; lb	20c
Fancy Salt Pork, weighing 2½ to 4 lbs; lb	14c
Boneless Bacon, by strip, lb	19½c
Little Neck Clams, dozen 7c / Oysters, 25 for	25c
Anniversary Top Sirloin, weighing 3 to 4 lbs; your choice, lb	22c

Electrical Goods

Complete Lines of

SEMI-INDIRECT LIGHTING FIXTURES,

SHOWERS, ELECTRIC LAMPS,

IRONS, HEATERS, STOVES, AND TOASTERS.

JOSEPH W. GAVETT

318 WEST FRONT STREET

Insurance is a commodity which has to be bought on faith. You have to have faith that your agent gives you a form that properly covers your requirements and faith in the company he represents.

When you get insurance from us, you can rest assured that your protection is absolute.

FREDERICK A. MARTIN CO.

(Successor to Elston M. French Insurance Agency)

171 NORTH AVENUE Telephone 2304

Insurance Mortgages Real Estate

The Oldest Insurance Agency in This City.

$2.50 TO GETTYSBURG AND RETURN VIA New Jersey Central

Special Excursion SUNDAY, OCT. 4, 1914

SPECIAL TRAIN

Leaves Plainfield 12:46; Grant Ave., 12:48; Clinton Ave., 12:50 a. m.

RETURNING, Special Train leaves Gettysburg at 3:00 p. m. October 4.

Consult

C. K. Armstrong, D. P. A.

Broad Street Station, Newark. 'Phone Market 5300.

QUAKER ICE CREAM

"THE BETTER KIND"

40c QUART at store 50c QUART Delivered

SUNDAY DELIVERY

Orders for Sunday Delivery must be received by twelve o'clock on Saturday.

DELICIOUS "PURE FRUIT" SUNDAES

QUAKER CANDIES

The Real Old-Fashioned CHOCOLATES

Pure and Wholesome

One Grade The Best — One Price 40c lb.

THE QUAKER SHOP

174 E. FRONT ST. Plainfield

Phone 1913-J

REAL ESTATE INSURANCE

MANNING & CURTIS

106 DEPOT PARK

—it pays to use the advertising columns of The Press.

CLOTHING ON CREDIT AT CASH PRICES

$1 WEEKLY TO ALL

EXPERT knowledge of clothing, hats and shoes enables us to buy to such advantage that it is a difficult matter for newer, less experienced concerns to meet our prices and easy terms of credit.

That this is more than a mere advertising claim is a matter which you can easily prove with a little effort.

Shop around a bit and compare our goods, prices and terms with others. We're not afraid!

CLOTHING, SHOES, HATS

J. A. LAURIE & CO.

304 West Front Street, PLAINFIELD, N. J.

YOUR DULL HEADACHES

Probably come from overstrained eye-sight. Nine-tenths of the headaches are the direct result of eye-trouble. Bring those troubles to us and let us prescribe for you.

All work guaranteed.

STILES & CO

Philadelphia Eye Specialists

AT 107 EAST FRONT ST.

EVERY THURSDAY.

Free Consultation.

Hours 10 to 4:30.

Keep cool during the summer. Buy your bread and cake at "THE WOMAN'S EXCHANGE" 207 Park Ave. Tel. 850.

DR. MANDEVILLE SPECIALIST

565 Broad St., opposite Shubert's Theatre, Newark, N. J.

Twenty years' experience as a specialist on all chronic diseases of MEN AND WOMEN.

Catarrh, Nervous Diseases, Diseases of Heart, Kidneys, Stomach, Liver or Bladder, Rheumatism and all Lung Diseases. Office Hours Daily, 2 to 4 p. m.; 6 to 8 p. m. Mornings: Tuesdays and Fridays, 11 a. m. to 12 noon. Closed all day Saturday.

ADVICE FREE.

Don't Forget Name, Place and Number

22 tu-th-s tf

TAKE NOTICE!

We will sell at PUBLIC AUCTION at Hand's Storage Wareshouse, 69 Somerset Street, North Plainfield, N. J.,

MONDAY, OCT. 5, 1914, at 2 P. M.,

all the goods and chattels stored by the undersigned unless the storage is paid in full by that date.

T. H. Karney, Mrs. F. Quidort, W. D. L. Huillier, Mrs. Fred Carter, Miss Carrie Randolph, Mrs. John Reid, Mrs. Carrie Higgins, Wm. McDonough, Nettie VanDoren, Mrs. Garfield Nelson, Stuart M. Ronaldson.

THE HAND STORAGE & EXPRESS Co., Inc.

Dated, Sept. 19, 1914.

9-19-22-26 10-3.

UPHOLSTERING

WINDOW SHADES

AWNINGS

Frank G. Wikoff

721 W. Fourth St. Tel. 2525-J.

RITZ Inc.

BABCOCK BUILDING

CANDIES, ICE CREAM

DAINTY LUNCH

FOR THE COMMUTER

The State Trust Company offers the following facilities:

Convenient banking hours: Business may be transacted as early as 8:15 in the morning.

New York checking privileges: Checks may be made payable at the Union Trust Company, New York.

Free collection of out of town checks: Items on points throughout the United States and Canada collected without charge.

Liberal interest: 3% interest on checking accounts of $500.00 or more.

We are now caring for a number of New York business accounts on this basis, and offer our facilities to any New York business man who may be paying exchange on his out of town checks, or who is receiving less than 3% interest in New York.

SERVICE

THE STATE TRUST COMPANY

CAPITAL $100,000.00

AMUSEMENTS.

PROCTOR'S THEATRE

Tuesday & Wednesday

RENIE MYERS & CO.

In a Dramatic Playlet "The Confession"

MABEL McDONALD

Accomplished Singing Comedian

Stevenson and Nugent

Comedians

ADIO TRIO

Three Singers—Three Artists

RED RAVEN TRIO

Comedy Sketch "TOO MUCH MRS. JONES"

Photo Plays Changed Daily

WEDNESDAY

The Million Dollar Mystery

PRICES

Matinee—10c, 15c.

Nights—10c, 15c, 25c.

PEACE AND PLENTY

Every citizen of our great country should be thankful that we are at peace with all nations, have good crops and plenty in store. This is the place to get your Groceries, Fresh Fruits and Vegetables, etc., at Reasonable Prices. Prompt Deliveries.

W. W. Dunn

Park Ave., Near Fifth Street.

QUIT MEAT WHEN KIDNEYS BOTHER

Take a Glass of Salts if Your Back Hurts or Bladder Troubles You.

No man or woman who eats meat regularly can make a mistake by flushing the kidneys occasionally, says a well-known authority. Meat forms uric acid which clogs the kidney pores so they sluggishly filter or strain only part of the waste and poisons from the blood, then you get sick. Nearly all rheumatism, headaches, liver trouble, nervousness, constipation, dizziness, sleeplessness, bladder disorders come from sluggish kidneys.

The moment you feel a dull ache in the kidneys or your back hurts, or if the urine is cloudy, offensive, full of sediment, irregular of passage or attended by a sensation of scalding, get about four ounces of Jad Salts from any reliable pharmacy and take a tablespoonful in a glass of water before breakfast for a few days and your kidneys will then act fine. This famous salts is made from the acid of grapes and lemon juice, combined with lithia and has been used for generations to flush clogged kidneys and stimulate them to activity, also to neutralize the acids in urine so it no longer causes irritation, thus ending bladder disorders.

Jad Salts is inexpensive and cannot injure; makes a delightful effervescent lithia-water drink which all regular meat eaters should take now and then to keep the kidneys clean and the blood pure, thereby avoiding serious kidney complications.—Adv.

B. KIVATINOS

(Successor to Kivatinos & Jelling).

Fancy Fruits, Choice Confectionery, Nuts, Cigars, etc. We make a Specialty of Olive Oil.

211 W. FRONT ST. Tel. 386-W

A. H. ENANDER

SANITARY PLUMBING, GAS FITTING. STEAM AND HOT WATER HEATING.

Contractor for Sewer Connection.

125 WATCHUNG AVE.

The departure of the cook or maid does not prostrate the lady who knows the efficiency of Press want ads.

And want ad-reading servants are of the desirable class.

The Van Arsdale Arch Support Shoe

For raising and strengthening a fallen arch; made over the proper lasts and patterns, and recommended by the leading physicians for this trouble. Anatomic Heels, Riveted Shank and Counter to Ball.

Men's and Women's	$6.00
Boys'	$4.50
Youths'	$4.00

Also the celebrated Ground Gripper or Flexo Shank, for men and women.

Van Arsdale's

127 E. Front St.

You'll find a strong line of FALL CLOTHES here; clothes that will stand up against the stiffest kind of criticism.

The kind of clothes you like to wear, the kind you admire.

We especially want you to see our $16.50 FALL OVERCOATS AND SUITS; also the SAM PECK Boys' Clothes, $6.00 up.

Hats—$1.50, $2.00 and $3.00

Sale on $1.50 Shirts at $1.15

SCHWED BROTHERS

Front St., Opp. Park Ave.

Over 29 Years Right Here.

Queen Quality Shoes

Our assortment of these shoes is about complete, and for Style, Fit and Quality, well! you will have to see them. When you buy don't forget Queen Quality Shoes are the leaders in Stylish footwear.

"Oldest Shoe House in Town"

A. K. Willett

107 Park Ave.

The beautiful dwellings you pass in going about this city, and the stores you enter on your shopping trips are nearly all insured in this agency.

If you do not already know the benefits derived from dealing with us, you have missed something worth while.

Automobile fire at 1%.

REAL ESTATE LOANS RENTS

GEO. M. CLARKE CO.

Babcock Bldg. Telephone 205 Plainfield

INSURANCE OF ALL KINDS.

LOCAL NEWS OF INTEREST will always be found in the classified columns on the page before the last.

PLAINFIELD DAILY PRESS

THE WEATHER.
Unsettled and cooler tonight and Thursday, moderate, variable winds. Max., 95 ; min., 59.

Established May 10, 1887. TWELVE PAGES. PLAINFIELD, NEW JERSEY, WEDNESDAY, SEPT. 23, 1914. TWELVE PAGES. Two Cents a Copy, $5 a Year.

MISS BLENDINGER CHARMING BRIDE

Becomes the Wife of Herbert W. Schaefer, of New York.

DR. ZELIE OFFICIATES

Ceremony Performed In Presence of Two Hundred Guests—Reception Follows—Couple Will Reside In Upper Montclair.

Miss Marguerite Blendinger daughter of Mr. and Mrs. Frederick Lawrence Blendinger, of Central avenue, and Herbert William Shaefer, of New York, son of Rev. and Mrs. John Schaefer, of Milwaukee, Wis., were married at 8 o'clock last evening at the home of the bride's parents. Rev. Dr. J. S. Zelie, pastor of the Crescent Avenue Presbyterian church, performed the ceremony in the presence of about two hundred relatives and friends from New York, Brooklyn, Newark, this city and several distant points.

The bride was gowned in white Salome velvet, trimmed with princess lace. She wore a tulle veil, caught up with orange blossoms and carried Easter lilies. She was attended by Mrs. Birney B. Pettigrue, of New York, daughter of Rev. Dr. and Mrs. J. S. Zelie, as matron of honor, for whom Miss Blendinger was a bridesmaid at her wedding; Miss Dorothy Blendinger, sister of the bride, as maid of honor, and the Misses Anna Yerkes, Mary Rushmore, Abbie Holstein, Helen Harrington, of this city; Gretchen Schaefer, sister of the bridegroom; Dorothy Droste and Marguerite Jacquette, of New York, as bridesmaids. Mrs. Pettigrue wore her wedding gown of white satin and carried yellow roses, while the maid of honor wore a gown of yellow taffeta trimmed with lace and carried yellow roses. The bridesmaids were gowned in green taffeta, trimmed with cream lace. They carried a chain of smilax through which the bridal party walked to the music room, where the ceremony was performed.

Dr. Leon Cornwell, of New York, was the best man and the ushers were Henry Sheldon, Lawrence Coit, Kenneth Underwood, Edward Campbell, George Shedden, Merritt Smith, Jr., Benjamin Young and Clement Burnap, all of New York city.

The ushers led the wedding procession, as the march was played by an orchestra. Then followed the bridesmaids, maid of honor and matron of honor and the bride, acompanied by her father, who gave her in marriage. Following the ceremony, there was a reception, during which congratulations were offered and an elaborate supper was served.

The house was attractively decorated for the affair, green and yellow being the prevailing colors, except in the bridal room, where the decorative scheme was white. This was effectively carried out with a profusion of Easter lilies. In the dining and reception room, the colors green and yellow predominated, there being Southern smilax and yellow chrysanthemums. The arrangement in the dining-room was especially attractive. There was a wedding cake weighing fifty-three pounds, which was the admiration of everyone. This was ornamented with a bell, cupids, swans, while beneath an arbor sat two lovers in miniature. The cake was displayed in the library.

The large veranda was enclosed with awnings and plants, presenting a tropical scene, and this was a popular place during the reception for the guests. The whole decorative scheme was in charge of Stanley, the florist.

The bride was the recipient of an unusually large collection of gifts, comprising about everything that she would wish for. They were displayed in a large room, being greatly admired by the guests. Mrs. Schaefer is a graduate of Miss Dana's School, at Morristown, Class '11. She has been prominent in the younger society of both Plainfield and New York.

Mr. Schaefer is a graduate of Syracuse University, and is a governor of the Phi Gamma Delta Fraternity, of Newark. He is a member of Squadron A and the West Side Club, of New York. He is connected with the New York insurance and bond house of the W. H. Schaefer Company. His father is a well-known Presbyterian minister. The couple left last night on a two weeks' wedding trip and upon their return will reside in Upper Montclair, where a furnished home awaits their occupancy.

—Boroughites, read the opinion by Judge Gilbert Collins, and Lindabury, Depue & Faulks, on the last page today.—Adv. ***

—Could there be more important news in the paper than is contained in the "help wanted" ads?

—Daily Press want advs. pay.

FOWLER DEFEATS CAPSTICK HERE

Former Congressman Gets a Majority of 33 Over Morris Co. Candidate.

COSE WINS IN THE CITY

William N. Runyon is Nominated for Assembly by Big Vote—County Clerk Calvert Successful—No Councilmanic Contests.

The returns from the primary election in this city, yesterday, will give students of political history much food for thought. They furnish not a few surprises among those who were making confident pre-election predictions. The voting during the day was rather slow but toward night it became more brisk, ending up with a normal primary day vote.

John H. Capstick, Republican, for Congress, was defeated here by Charles N. Fowler, by a majority of 33 votes. Another close contest was for the shrievalty nomination between John H. Cose and S. P. T. Wilbur, Republicans. The former won out with a majority of 47. Mr. Wilbur carried the First and Second wards, losing in the Third and Fourth.

While it was generally expected that Fowler and Capstick would run pretty close, the former's supporters were not willing to admit that he would be defeated, considering his vote of a year ago. Capstick's greatest strength was in the Second and Third wards. Rev. W. T. Stuchell, from whom much was expected, ran a poor third in the race, receiving a total of sixty votes in the city.

The many friends of William N. Runyon are pleased with the showing he made for Assembly honors. He swept the city, receiving a total of 1,063 votes, carring every ward. His vote was the largest in the city's eighteen districts and he appears to have been very strong in other places throughout the county.

Mayor Percy H. Stewart received the nomination for State Senator on the Democratic ticket by a large vote, which indicated considerable strength generally in the county. County Registrar Frank H. Smith was renominated by a flattering vote.

County Clerk James C. Calvert, who was renominated, polled a large vote, showing his popularity here as well as in other parts of the county, where he was given good suupport. As stated elsewhere in the Daily Press, the councilmanic candidates were nominated without any contest.

CONGRESSMAN KINKEAD TO SPEAK HERE OCTOBER 12

Watchung Council, Knights of Columbus, will celebrate Columbus Day on the evening of Monday, October 12, in an appropriate manner. Instead of holding the customary banquet, the program will be changed. The committee in charge has secured several excellent speakers, who will talk on timely topics. Among the speakers will be Congressman Eugene Kinkead, who will be heard on a selected topic.

Former City Judge William N. Runyon will also be one of the speakers, the announcement of which fact is sure to arouse considerable interest. There will be several other speakers, announcement of which will be made later.

The program will also comprise vocal and instrumental soloists and specialists. Refreshments and then dancing will be a feature for the balance of the evening. VanEps Brothers, well-known banjoists, will provide the music. The committee is endeavoring to provide an evening of real enjoyment for the members of the club and its friends who will attend the function.

TAKE STEPS TO AID JEWISH PEOPLE ABROAD

Seven hundred dollars were subscribed for the fund to relieve Jewish people in Europe and Palestine at a meeting of the directors of the United Hebrew Charities at Temple Sholem, last night. Aid will be given those who have suffered so much by reason of the war. A further appeal wil be made to other Hebrew organizations in the city.

The committee appointed to take charge of the fund is comprised of Moris Abrams, Henry Rosenbaum, Louis Shiff, Harry Pearlman, Kalman Rothberg, Jacob Sachar, Hyman Adelberg and Jacob A. Fass.

MRS. SMITH'S FUNERAL.

Mrs. Mary Smith, wife of John Smith, of 216 West Third street, died yesterday, after a short illness. The funeral services will be held from Mt Zion's A. M. E. church, Friday afternoon at 2 o'clock. Interment will be made at Hillside cemetery.

MISS GILES BRIDE OF WILLIAM MULLER

Rev. T. E. Vassar, Jr., Officiates at a Home Wedding in New York.

Miss Gertrude Evelyn Giles, daughter of Mr. and Mrs. William Giles, of New Market road, and Walter Muller, son of Mrs. Emilie Muller, of Lincoln avenue, Dunellen, were married at 7 o'clock last evening at the home of the bride's parents. Rev. T. E. Vassar, Jr., pastor of the New Market Baptist church, officiated in the presence of about seventy-five guests from New York, Brooklyn, Philadelphia, New Brunswick, Stelton and this city.

The bride was gowned in crepe meteor with Chantilly lace. She carried a bouquet of bride roses and lilies-of-the-valley. Her traveling gown was of blue broadcloth.

The attendants included Lillian Johnson, a cousin of the bride, who was flower girl, and Charles Johnson and Arthur Giles, also cousins, who were ribbon-bearers. They were all dressed in white. The single ring ceremony was used by the officiating clergyman.

The ceremony was performed beneath an arch of maiden hair fern and white roses. The decorations throughout the hallway and dining-room comprised autumn foliage.

The bride received a large collection of gifts, including cut-glass, silverware and linen. After the ceremony supper was served. Later the couple left for Virginia on a wedding trip. They were followed to the Plainfield station by a party of guests in a touring car and given a lively send-off. Mr. and Mrs. Muller will reside on Whittier avenue, Dunellen, in a new home acquired by the groom. Mr. Muller is employed at the Ransome Concrete Works.

MISS COOLEY WEDS H. M. SANDERSON

Rev. J. O. McKelvey Officiates at the Home of Bride's Parents.

Miss Agnes M. Cooley, daughter of Dr. and Mrs. Justus H. Cooley, of North Plainfield, and Harry M. Sanderson, son of Mrs. F. G. Sherman, of Woodland avenue, this city, were quietly married at 7:30 o'clock last evening at the home of the bride's parents on Westervelt avenue. Rev. J. O. McKelvey, pastor of Warren chapel, performed the ceremony in the presence of just the immediate relatives of the bride and bridegroom.

The bride wore a traveling gown She was attended by her sister, Miss Marjorie Cooley, while John Sanderson, brother of the bridegroom, was the best man.

Following the ceremony there was an informal reception, during which supper was served. Later the couple left on a ten days' wedding journey. Upon their return they will reside in this city. Mrs. Sanderson received a large collection of gifts. She is a graduate of the North Plainfield High School, and both she and the bridegroom have a large circle of acquaintances. Mr. Sanderson holds a position with the New Jersey Central and has been a resident of this city for several years.

BEEKMAN WINS OUT BY 350 MAJORITY

Somerset Returns Also Indicate Choice of Hutchinson and Walsh.

The late returns from Somerset county indicate that Azariah M. Beekman, Republican candidate for State Senator, will receive the nomination by a majority of 350, and that Elijah Hutchinson, Republican, and Allen B. Walsh, Democrat, for Congress, were nominated by good sized majorities.

Frederick G Thomas, Democrat, for State Senator, polled a large vote in the rural districts, but could not overcome the lead of his opponents in the larger communities of the county. The effect of his aggressive campaign throughout the country districts was indicated by the vote given to the aspirant for office.

There were no contests in Somerville, the regular tickets being nominated. The Progressives polled a small vote. W. de La R. Anderson, Republican, for Congress, received a good vote in and near his own home, but failed to run as well as expected in other parts of the district.

—Your "situation wanted" ad will be read by your next employer.

CAPSTICK BESTS CHAS. N. FOWLER

Morris County Man Gets Congressional Nomination Over Former Representative.

TUTTLE BEATS PIERSON

Calvert Wins Easily Over Wright—Wm. N. Runyon, A. N. Pierson and Charles L. Morgan Republican Assembly Candidates.

REPUBLICAN NOMINATIONS.
Congress—John H. Capstick.
State Senator—Carlton B. Pierce.
Assemblymen—William N. Runyon, Arthur N. Pierson, Charles Morgan.
County Clerk—James C. Calvert.
Sheriff—George C. Otto.
Registrar of Deeds—Frank H. Smith.
Coroner—Henry P. Dengler.

DEMOCRATIC NOMINATIONS.
Congress—William E. Tuttle, Jr.
State Senator—Percy H. Stewart.
Assemblymen—Francis V. Dobbins, Charles E. Dooley, William F. Callahan.
County Clerk—William A. Leonard.
Sheriff—Michael Divine.
Registrar of Deeds—James P. Kelley.

PROGRESSIVE NOMINATIONS.
Congress—George W. V. Moy.
Senator—Carlton B. Pierce.
Assemblymen—James B. Furber, William D. Jones, Theodore F. VanDyke.
County Clerk—Edward A. Leach.
Sheriff—William R. Richart.
Registrar of Deeds—Harwood Fish.
Coroner—J. B. Stevens.

Charles N. Fowler, of Elizabeth, failed to "come back" in the political limelight, having lost the Republican nomination for Congress at yesterday's primaries, after a hard fought contest in which John H. Capstick, of Morris county, was the winner, and William T. Stuchell, of Rahway, took a part big enough to beat Fowler in the district. Fowler served sixteen years in Congress, having been retired four years ago when he was succeeded by William E. Tuttle, Jr., of Westfield, who was renominated yesterday for a third term. Tuttle easily defeatd Thomas J. Pierson, of Elizabeth, his only opponent. Former Mayor George W. V. Moy, of this city, was selected by the Progressives without opposition. Capstick carried Morris county by about 1,200 and Fowler won in Union by about 750.

Aside from the Congressional fight a contest which created county-wide interest was that for the nomination for county clerk. James C. Calvert, who has held the office for two terms, was opposed by Sheriff William H. Wright, and Calvert had no trouble in securing renomination, his majority being about 1,600. On the Democratic ticket there were five candidates for the office, including John P. Owens, of this city. The coveted plum was won by Assemblyman William A. Leonard.

Carlton B. Pierce was nominated by the Republican and Progressive parties for re-election as State Senator, and he will be opposed on the Democratic side by Mayor Percy H. Stewart. Both were unopposed in the primary.

On the Republican primary ticket, from a field of five, William N. Runyon, of this city; Arthur N. Pierson, of Westfield, and Charles L. Morgan, of Elizabeth, were chosen, the defeated candidates being W. Edmund Clum and Arthur E. Warner, both of Elizabeth. The Democrats named were Francis V. Dobbins, renominated; William F. Callahan and Charles E. Dooley. The unsuccessful members of this party were F. Otto Linke, of this city, and Vincent H. Seiler, of Elizabeth.

In both Democratic and Republican parties there were hot contests for sheriff. Two Plainfielders sought the nomination on the Republican ticket, John H. Cose and Samuel P. T. Wilbur. George C. Otto, of Elizabeth, got the nomination, with Cose second and Wilbur third. The other candidates were Richard B. Fordham, Joseph H. Neill and George J. Stewart. Among the Democrats Michael P. Devine, of Elizabeth, secured the nomination defeating Frank C. Englehart, Bradford Jones and Hugh J. McLoughlin.

Frank H. Smith, of this city, was unopposed for the Republican nomination for registrar of deeds, and James P. Kelley beat out James J. Potts for the same nomination in the Democratic party.

The county vote will be found in a table in another column, as will the list of all who were nominated.

Purchased 1915 Hudson "Six."

Mr. C. C. Alexander, of Evergreen avenue, has just received a new six-cylinder Hudson car purchased from Thompson Auto Co.

LEFT WING OF ALLIES CONTINUES TO MAKE PROGRESS WITH FEARFUL LOSS REPORTED ON BOTH SIDES

Decisive Phase of Battle Being Fought Today on Which Depends the Continued Occupation of French Soil By the Germans--Details of Sinking of British Cruisers Received--Great Heroism Shown by Rescuing Crews--Aeroplane Squadron Makes Raid on German Aviation Camp.

Paris, Sept. 23.—An official report issued at 3 p. m. today by the war office reads: "The left wing of the allies' army is making steady progress against the Germans commanded by Gen. Von Kluck. The left wing has advanced about 17 kilometres in the region of Oise.

London, Sept. 23, (Central News Cable)—A despatch to the Times from Amiens says that severe fighting is going on not many miles southeast of Amiens. The message says it is the beginning of a decisive phase of the battle of the Amiens, upon the issue of this fighting depends the continued occupation of the French soil by the German invaders, or of their retreat to strongly intrenched positions which have been prepared for them on the Sambre.

A correspondent of the Daily Mail telegraphs from a place in France, the name of which is not given, that the German right appears to have been turned between Peronne and St. Quentin, after terrific fighting. All night the wounded have been coming in. They say that there are nine miles of dead in the trenches between the two towns.

Peronne was evacuated by the Germans four days ago. They occupied a strong position with the hills behind them and marshes in front. The French received orders to take the position at all costs. Driven from here the Germans would be enveloped by the outspreading French left wing.

First the trenches were combed by artillery fire, but the Germans still held and their guns on the heights behind were doing execution among the French. Then it was decided to storm the position across the marsh. In the half light before the dawn the French advanced in a number of narrow columns. They suffered badly but never wavered or flinched. When they reached the trenches the Germans, contrary to their custom, waited for them. There was a fierce and deadly struggle, breast to breast. The French had the advantage of dash and vigor. They were the attackers. They stabbed and stabbed till their arms ached, as one of the wounded put it. Of course their losses were heavy but they gained their point.

The Germans fell back of St. Quentin. The French with fresh troops coming up pursued them hotly into the suburbs of the town. There was savage fighting in the streets. Yard by yard the Germans were driven back until they received orders to abandon the town.

"Just as I am sending this off I hear that the battle is still going on at St. Quentin and that the Germans are making an effort to retake the town."

Amsterdam, Sept. 23. (Central News Cable)—A press representative at Ymuiden has learned the following details of the sinking of the three British armored cruisers near the Hook of Holland yesterday. The Aboukir was struck on its starboard side. It was thought she had struck a mine, but while the Hogue was lowering four lifeboats she was struck on the starboard by a torpedo. It was then understood that submarines were in action. Four were seen and fired at.

The Aboukir sank in ten minutes and the Cressy also approaching to give aid was torpedoed and sank. Two submarines are reported to have been hit but this is unconfirmed. It is supposed there were at least four German submarines.

A Red Cross hospital has been opened at Ymuiden for the wounded, who are too fatigued to talk. Some are seriously injured with ribs broken. Most of the survivors of the Cressy state that they were three hours in the water swimming before they were picked up by small boats. The men will probably be conveyed in a couple of days to Gaasterland, or Bergen, since there is no British depot here. The survivors were nearly all undressed in their berths when the torpedoes struck. They jumped overboard.

The captain of the Titan, which helped in the rescue work believes that it is possible in the circumstances other survivors may have been picked up by fishing boats. The captain of the steamer Flora has been honored for his splendid behavior when, with a crew of only 18 men, he succeeded in rescuing 267 survivors of the cruisers.

Harwich, Sept. 23, (Central News Cable)—A member of the Aboukir's crew said today that the ship was torpedoed at 5:15 o'clock yesterday morning. The Hogue went first to her assistance, picking up 10 of her men. The Cressy also appeared and lowered boats. The Aboukir was struck admidships and buckled up. Her wreckage was strewn over a wide area. The Hogue was torpedoed twice a quarter of an hour later, then just before the Aboukir sank, the Cressy, going to her assistance, received four torpedoes below the water line.

London, Sept. 23 (Central News Cable)—According to a despatch from Antwerp a successful raid by a squadron of five English aviators on the German aviation camp at Biscken dorf, near Cologne, is reported by the Handelsblad. Bickendorf is the centre for the Zeppelin aircraft and according to the story the Britishers from a height of 1,500 feet dropped bombs that set fire to the hangars. Four of the aviators returned to the point of their departure, while the fifth was obliged to descend owing to engine trouble. He succeeded in landing in Belgium.

A despatch from Nish says after a nine days struggle the Austrians, whose both wings have been beaten completely, are in full retreat along the whole front from Liubovia to Losnitza. The Servians are pushing them vigorously. Servian columns from Vishegard and Baina Bashta continue their progress into the interior of Bosnia.

Details of the occupation of the strong Austrian fortress of Jaroslax, 35 versts from Przemysl, and 30 versts from the Russian frontier by the Czar's troops are lacking. The Austrians continue to retreat behind the fortifications of Przemysl.

The Russians have seized all the railway lines leading to that place

(Continued on page 3.)

SPIRITED CONTEST IN BORO PRIMARY

Endrosement of Administration Shown in Councilmanic Nominations.

The primaries in North Plainfield were marked by several spirited contests which served to bring out a fairly large vote, despite the apparent apathy on the part of many people in both the Republican and Democratic parties. W. de La. R. Anderson, who was opposed by Blackman, Hutchinson and Pope for the Congressional nomination on the Republican ticket, surprised many by polling a total of 171 votes in the five districts. He received his largest vote, 55, in the Fourth district.

Senator W. W. Smalley, who was seeking a renomination, was high man on either one of the three tickets, polling 289, which gave evidence of his continued popularity in that part of Somerset county. Hammond, for Assemblyman on the Republican ticket, received 266 votes. Congressman Allan B Walsh, Democrat, ran way ahead of his opponent, Blake, in the borough, receiving 179 votes, against 51 for the latter. Azariah M. Beekman, for State Senator on the Democratic ticket, received 158 votes, while his opponents, Steele and Thomas, polled 13 and 83 respectively.

There was unusual interest in the borough in the contest for councilmanic honors among the Republicans, with the result that Edmund Rushmore and Julius J. Stahl, the present incumbents, were renominated, the former receiving 188 votes, while the latter polled 215. Howard Woolston, who entered the race as the representative of another faction, lost out, receiving only 117 votes.

The Democratic nominees for Council are Charles L. Force and Frank Mobus, neither one having any opposition. The former received 183 votes, while Mr. Mobus polled 217 votes.

Hammond, Republican, for Assembly, received 266 votes, while Francis E. Bodin, Democrat, showed his strength by receiving 217 votes.

The Progressives did not show much strength in the borough. Thorn for Congress, Kenyon for State Senator and Whitney for Assembly each receiving eight votes. The complete vote in North Plainfield is as follows:

NEW TAILORING FIRM.

Wanamaker, a well-known popular priced tailor, has leased the premises at 219 West Front street. The firm is engaged in the made-to-order clothing business at popular prices. On the opening day, on Saturday of this week, as an added attraction, gold pointed fountain pens will be given to men visitors to the store, and handsome tailor's shears to the women. The firm operates stores in other cities, the nearest one being Elizabeth, and it is well known in the East.

Consolidation Is Legal.

Bernardsville, Somerset County, N. J., Sept. 23, 1914.

Dear Mr. Saunders:

I have examined Chapter 83 of the laws of 1900, which provides for the organization of the government of new towns or cities created by consolidation of former towns or cities, or parts thereof, and it is my opinion that this act applies to the proposed consolidation of the city of Plainfield and the borough of North Plainfield.

Very respectfully,
Adv.—*** FRANK BERGEN.

—Could there be more important news in the paper than is contained in the "help wanted" ads?

MILLINERY

(Salon, second floor).

We hold no expensive openings, or make lavish displays—but we are ready for business for new seasons on September 1st and February 1st—but we give extra good values instead. Which do you prefer?

Now Ready

Copies of foreign models, also original designs from our own workrooms. Equal styles and workmanship elsewhere are priced at least one-half as much more.

Many small, close fitting styles are predominating; however, many medium sizes are displayed and larger hats, including French sailors and picture styles are gaining in favor every day.

Plain and novelty ostrich, also wings of many styles, divide trimming favor with conventionalized flowers and metallic braids.

On the whole styles are attractive to the last degree—and there certainly is a becoming one for every woman.

Women's Tailored Suits

Smartly Designed--Extraordinary Value at . . . **$15**

Black, navy, green and brown colors; novelty cut and straight line models; self of velvet collars; straight and yoke top skirts. Coats are satin lined to waist; all sizes; would be a good $21.50 value, at only ..... $15.00 each

Window Shades

Made-to-Order

Also big stocks of ready-made shades in all colors. Best workmanship and best materials in made to order shades. Estimates furnished without cost; all work guaranteed.

Shoe Dept.

Cor. W. Front and Madison Ave.

New Fall Styles Now In

We are sole agents for the famous "Sorosis" Shoes in Plainfield. The best kind of school shoes for boys and girls at popular prices.

NOTE—How many seeds in Pumpkin—See window display for full particulars.

Our Men's Furnishing Department

The best place to buy your Shirts, Underwear, Ties, Pajamas, etc. No fancy prices for latest style furnishings, but extremely good values for every item. Now ready:

New Fall Shirts.. 50c and $1.00
Root's Underwear.. $1 and $1.50
New Neckwear.... 25c and 50c
Fine Underwear at 50c
Men's Night Shirts 50c
Men's Pajamas.... $1 and $1.50

BAGS AND SUIT CASES.

A complete stock in all sizes at popular prices.

CONTINUING ALL THIS WEEK IN THE BASEMENT.

Sale of Granite and Galvanized Ware

AT 10c AND 15c

Regular values 15c to 29c.

A. E. FORCE & CO.

"THE WHITE STORE"

We Give the Famous S.H. Green Trading Stamps

IN THE BASEMENT.

Everything for caning and preserving. We have Mason Quart Jars.

SMALL VOTE POLLED AT SOUTH PLAINFIELD

Like many of the outlying districts, the primary vote at South Plainfield was a light one. Scully, Democrat, for Congress, receiving a vote of 24 further demonstrated his popularity, his opponent, Hetrick, getting one vote. The Republican aspirants, Ramsey and Haven, received about half of Scully's vote. The vote for the Assembly, sheriff, county clerk and other offices were pretty evenly divided. The complete vote follows:

South Plainfield Congress—Ramsey, R. 42, Haven, R. 18, Hetrick, R. 7, Scully, D. 24. Hetrick, D. 1. Assembly—Applegate, R. 43, Bedell, R. 26, Haight, R. 28, Soy, R. 18, Anderson, D. 14, Grace, D. 18, Lubkein, D. 18, Quinn, D. 19, Sharp, D. 9. Sheriff—Tenbrook, R. 42, Applegate, D. 7; Ely, D. 6, Houghton, D. 14. County Clerk—Conger, R. 21, Johnson, R. 11, Gaunen, D. 27. Coroner—Hoagland, R. 27, Hubbard, R. 29, Hirner, D. 14, Mullin, D. 17, Pressler, D. 14, Thompson, D. 7. Township Committee—Nelson, R. 13, Nelson, D. 26. Township Clerk—Day, R. 30, Day, D. 7.

—Your "for sale" ad will be found and considered, probably investigated, by some of your "logical buyers."

Edna Porter in "Everywoman," at Plainfield Theatre, Monday, 6September 28.

THE PROPER COURSE.

Information of Priceless Value to Every Plainfield Citizen.

How to act in an emergency is knowledge of inestimable worth, and this is particularly true of the diseases and ills of the human body. If you suffer with kidney backache, urinary disorders, or any form of kidney trouble, the advice contained in the following statement should add a valuable asset to your store of knowledge. What could be more convincing proof of the efficiency of Doan's Kidney Pills than the statement of a Plainfield citizen who used them and who publicly tells of the benefit derived.

Thomas Haskard, 927 South Second street, Plainfield, N. J., says: "Doan's Kidney Pills, procured at Randolph's drug store, have relieved me time and time again when I have been suffering from kidney trouble and I owe a great deal to them. I never hesitate to endorse Doan's Kidney Pills, for I know of their merit."

Price 50c, at all dealers. Don't simply ask for a kidney remedy—get Doan's Kidney Pills—the same that Mr. Haskard had. Foster-Milburn Co., Props., Buffalo, N. Y.—Adv.

STOPS HEADACHE, PAIN, NEURALGIA

Don't suffer! Get a dime pack- of Dr. James' Headache Powders.

You can clear your head and relieve a dull, splitting or violent throbbing headache in a moment with a Dr. James' Headache Powder. This old-time headache relief acts almost magically. Send some one to the drug store now for a dime package and a few moments after you take a powder you will wonder what became of the headache, neuralgia and pain. Stop suffering—it's needless. Be sure you get what you ask for.

—DON'T MARK DON'T YOUR CREED—If you have something to sell, some quest to pursue—do these tasks aggressively, through want-advertising!

DUNELLEN

All the Happenings of the Day In Plainfield's Hustling Suburb.

Mrs. William Van Duser, of Whittier avenue, is entertaining her parents, Mr. and Mrs. E. D. Seabury, of Patchogue, L. I.

Miss Alice Fenner was shopping in the city yesterday.

ENJOY AUTO TRIP.

Mr. and Mrs. J. H. Schnidler and Mr. and Mrs. Alden Willmot and children enjoyed an automobile trip to Easton, Pa., on Sunday, in Mr. Schnidler's Regal touring car. They left the borough at 8:30 o'clock in the morning and arrived at Easton 1 o'clock in the afternoon. It took them a half hour longer to make their return trip, leaving Easton at 2 o'clock they did not arrive home until 6.

MRS. ELIJAH PENNINGTON.

Recorder David S. Campbell received a notice of the death of Mrs. Elijah Pennington, of Elizabeth street, Orange, yesterday. When Mr. Campbell was married in 1872 he and his late wife boarded with Mrs. Pennington at Plainfield. Mrs. Pennington lived at Plainfield for quite some time. Her husband, Elijah Pennington, followed the carpentry trade there for twenty-five years. They moved to Orange from Plainfield ten years ago. Mrs. Pennington survived by her husband. She was sixty-four years old.

LEAVE FOR ATLANTIC CITY.

Mr. and Mrs. Charles Vail, J. Newton Apgar, John P. Fenner and Charles S. Starker leave this evening for Atlantic City. With the exception of Mrs. Vail, the above go as delegates from the local fire department to the convention of the New Jersey State Firemen's Relief Association, which will be in session three days, Thursday, Friday and Saturday.

MISS RYNO IMPROVING.

Miss Anna May Ryno, the nine year-old daughter of Mr. and Mrs. William Ryno, who has been in the Muhlenberg Hospital at Plainfield for four weeks as a result of an abscess on the hip, is getting along very nicely. Mr. and Mrs. Ryno confidently expect to be able to bring her home next week.

Charles Smalley, son of Mr. and Mrs. Goldson W. Smalley, of Fairview avenue, is planning a two days trip to Washington, D. C., next week.

FIFTIETH ANNIVERSARY.

The fiftieth anniversary of the wedding of Mr. and Mrs. C. Wesley Blaine will be celebrated on Thursday evening, at the home of their daughter, Mrs. Theodore Voorhees, of Jackson avenue.

REDUCES ITS FORCE.

The Central Railroad of New Jersey reduced its force of firemen by twelve men yesterday. The only local man affected by the reduction is Samuel McGovern, of Grechbrook road.

Mrs. Louisa Trust and daughter, Miss Louise, of Mountainview terrace, returned home on Monday from Belmar, where they had been spending a month.

Mr. and Mrs. Edward Maurer, of Madison avenue, are spending a week at Lake Hopatcong.

The household effects of Mr. and Mrs. Finley Lewis were moved yesterday from the home of Mrs. Libbie Hill on Madison avenue to the David T. King house on North avenue, formerly occupied by E. Clifford Smith.

KESSLER—STRYKER.

Miss Elizabeth L. Kessler, daughter of Mrs. Elizabeth Kessler, of Summit Lawn, Pa., and Walter Stryker, son of Mr. and Mrs. Paul Stryker, of First street, were married in the Reformed church at Philadelphia at noon today, by the Rev. Charles E. Meyers, the pastor of the church. Only members of the immediate families were present at the ceremony. After they were married the couple left immediately by automobile for a trip up through the New England States. They will return from their trip on Sunday, and will commence housekeeping in the new Dr. M. J. Whitford bungalow on Whittier avenue.

Mrs. Anne E. Marlow, of Dunellen avenue, who has been laid up for a couple of weeks with blood poisoning of the foot, is rapidly improving.

Mrs. Lewis D. Walker, of New Market road, is rapidly recovering from the effects of her recent critical operation as the fact that she was able to go out driving on Monday will attest.

'Plains & Fanwood.

Mrs. Rosa Jahn, of Park avenue, is entertaining her grandson, Philip Backer, of Lebanon.

Miss Florence Bettman, formerly of the borough, but now of New York, is spending a few days with her aunt, Miss Carrie Bettman, in the borough.

Miss Georgette Neider and Philip Neider have returned to their home on South avenue, after visiting at Monmouth for the past week.

Fred Hunter has returned to his home in Camden, after visiting his parents, Mr. and Mrs. John Hunter, of the township.

The assembly room of School No. 1 has now been partitioned off into three rooms, and the congested condition which has been existing in the school for some time is relieved for the time being. Each room will seat between thirty-five and forty, and if necessary the office can be turned into a class room. This will relieve the necessity of having half sessions, which has been vigorously protested against by parents of children who have had to attend from half past twelve to half past four in the afternoon.

Mrs. Joseph Rhodes, of Midway avenue, is visiting relatives in St. Paul, Minn.

Mr. and Mrs. George Eberle, of Martine avenue, are entertaining friends from Brooklyn.

Lively times are promised at the school election to be held in School No. 1 tonight, when it will be decided as to the appropriation of $16,500 for the purchasing of land in the "Graceland" section of the township to build a school. Most of the residents of the borough were aware of the holding of a previous meeting and were not present, but will be there tonight, most of them in an effort to defeat the proposition. They say that if a school is necessary it should be built in the borough, so as to save children from walking over a mile as they now do.

South Plainfield.

Robert Horn, Jr., of New York, spent Sunday with his parents, Mr. and Mrs. Robert Horn.

Frank Valicindy, of New York, has returned home after visiting friends here.

Mr. and Mrs. William Hamilton spent Sunday with Mr. Hamilton's mother at Fords.

Miss Ruth Monahan spent Sunday with Plainfield friends.

James Tharp has returned from a visit with friends in Easton, Pa.

Daniel Lynch has returned to his home in Elizabeth after spending a week with his aunt, Mrs. P. F. Kaine.

Mr. and Mrs. William Farrell, of Metuchen, spent Sunday with Mrs. Farrell's mother, Mrs. M. McDonough.

The Get Together Club spent Friday at Siedler's Beach. The party went by auto bus and after a pleasant evening at the beach returned home at an early hour.

Miss Anna Conway, of Elizabeth, has returned home after visiting Mrs. Hugh McCaffrey.

Mr. and Mrs. Melvin Snipe and children, Elizabeth and Gertrude, accompanied by Miss Alma Randolph, spent Sunday with friends in Annandale.

Patrick Nugent, of Plainfield, was a visitor here yesterday.

William Hamilton is having a garage built in the rear of his home.

Robert Hamilton had his bicycle stolen a week ago. The thief took the wheel, which was left against the porch, about 9 o'clock in the evening. It was a new Pierce model, the number X15765.

P. F. Kaine has broken ground for a restaurant on Lehigh avenue opposite the station.

Mrs. James Tharp accompanied by Mrs. Milton Boss, spent Saturday in Newark.

Mrs. Chris Fiester has returned to her home in Newark after visiting her daughter, Mrs. Nathan Snyder.

—It pays to read the advertising columns of The Press.

OFFERS RIGHT OF WAY FOR SEWERS

But Realty Company Wants Dunellen Council to Accept Streets.

Business of minor importance was considered at the adjourned meeting of the Dunellen Council last night. A petition for a crosswalk at Washington avenue and Fourth street, was referred. Attention was called to a tree standing in the middle of Fourth street near Washington avenue, and Street Commissioner I. V. Smalley was ordered to remove it if found dangerous.

The report of Collector Stite relative to the sale of property on September 4 for taxes, was filed. Samuel Schwartz, president of the Equator Realty Company, offered to allow the trunk line sewer to pass through the company's tract, if the borough would accept the street. This was laid over until the next meeting for investigation.

Current bills aggregating $400 were ordered paid if found correct. Mayor E. B. Latham called the Council's attention to the failure of property owners on the westerly side of Prospect avenue, between the railroad and Grove street, to raise the walk to grade, and it was decided that the borough should go ahead with the work.

Borough Clerk Deering was authorized to prepare a note for $800 and have it discounted at the local bank to provide for payment of current bills and interest on the joint sewer bonds. The clerk was instructed to notify the water company to fix up Prospect avenue where it has been opened for water connections. The next meeting of the Council will be held Monday, October 5.

STYLISH RELIABLE

CORRECT DRESS FOR MEN, YOUNG MEN AND BOYS

Clothes either correctly represent you, or misrepresent you. If they are right they are a great help—if wrong they subtract from your style and personality.

Rothberg's clothes for Fall and Winter are made in such a wide range of styles and so many different fabrics that it is easy to pick a Suit, Overcoat or Balmacaan to match YOUR particular style.

$10 to $30

ROTHBERG'S

Stein-Bloch Smart Clothes

"Most Things Men Wear."

214 W. FRONT ST.

Right Next to Proctor's.

PLAINFIELD THEATRE

COUNIHAN & SHANNON, Managers.

TONIGHT—

ANNETTE KELLERMAN

In the Most Talked of Photo Plays

NEPTUNE'S DAUGHTER

PRICES—Matinee and Night—15c and 25c

3 Shows Daily—2:30, 7 and 9 P. M.

Thursday, September 24th--

HENRY W. SAVAGE

Offers the Overwhelming Wave of Melody

SARI

PRICES—25c, 50c, 75c, $1.00, $1.50, $2.00

Friday, September 25th--

The Yellow Ticket

PRICES—25c, 50c, 75c, $1.00, $1.50

Saturday, Sept. 26, Matinee and Night

THE HEIR OF THE LAGARDERES

IN FIVE PARTS

Featuring the world famous artists of the Comedie Francaise and Sarah Bernhardt's Theatre, Paris

PRICES—Matinee—10c all Seats; Night—5c, 10c, 15c.

Monday, September 28

HENRY W. SAVAGE OFFERS

EVERYWOMAN

The Tremendous Dramatic Spectacle

Standing Solitary and Alone, the Culmination of Three Centuries of Dramatic Achievement.

156 People - A Symphony Orchestra

A Dazzling, Bewildering Display of Costumes, Scenery and Electrical Effects.

Largest Musical and Dramatic Organization Ever Toured

Prices, 25c, 50c, 75c, $1, $1.50

Fall Styles Are In

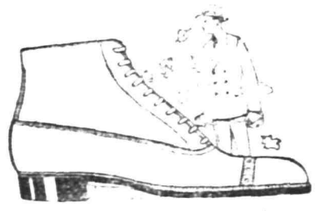

Your Shoes are a most important part of your attire. They must be attractive in appearance, comfortable, correct in style, and made of high grade leather to insure long service and hold their shape; and sell at a moderate price. We have some dandys at—

$3.00 and $3.50

Come in and try them on. We know they will please you.

Boys' School Shoes $1.25, $1.50, $1.75, $2.00. Guaranteed Sol. Leather.

STUART'S SHOE SHOP 215 WEST FRONT ST.

Girls' School Shoes $1.25, $1.50, $1.75, $2.00. Guaranteed Solid Leather

War Map Coupon

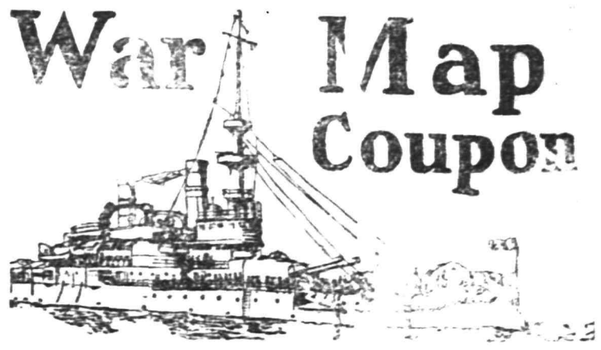

Latest European War Map

Given by THE DAILY PRESS

to every reader presenting this COUPON and 10 cents to cover promotion expenses.

BY MAIL—In city or outside, for 12c. Stamps, cash or money order.

This is the BIGGEST VALUE EVER OFFERED. Latest 1914 European Official Map (Colored). Portraits of 16 European Sovereigns, all statistics and war data—Army, Navy (and Aerial) strength, Population, Area, Capitals, Distances between Cities, Historical Nations Involved, Peace Congress, Decisive Battles, History Hague Peace Conference, National Debts, Gold Values. EXTRA 8-color CHARTS of Five Involved European Capitals and Strategic Naval Locations. Folded, with handsome cover to fit the pocket.

Fall Millinery Opening

The Formal Opening of the Fall Season Occurs TOMORROW, FRIDAY and SATURDAY

This Will be Our First Complete Showing of Autumn Hats

Extensive preparations have been made for this display. Splendid new hats in great assortment have been gathered from the Fashion Centres, and the newest and best of the season's Millinery styles will be offered for your inspection.

This showing will be of unusual interest and importance to every woman in Plainfield. It enables you to gain authentic information upon the new Autumn Millinery Fashions. It shows you all of the styles that will be in vogue this season. It gives you the opportunity of selecting your Fall hat from a broad and comprehensive gathering of the new fashions.

We cordially invite you to come. Should you care to purchase your Fall hat now, you will find our prices attractive.

A Most Unusual Offering In Women's Wearing Apparel

For the Occasion of Our Fall Millinery Opening

Some extra special values in Tailored Suits at ..... **$15.00 and $25.00**

You do not ordinarily expect to see much of a suit at these prices, but this is not an ordinary occasion and the suits offered at the above mentioned prices are out of the ordinary values. You will surely be the gainer if you secure one of them. Their style and workmanship is all that you could ask for at twice the price, the materials are of the most reliable sort, and most used weaves of the season. Suppose you come in just to look them over.

About Our Boy's Clothes

So strongly do we believe in the correctness of style, our lower prices, and the almost indestructible wear resisting qualities of our Boys' Clothing that we feel it a duty we owe to this comparatively new, but already prominent department to extend to you a most urgent appeal to visit our Boys' CLOTHING DEPARTMENT before making a selection. Whether your source of supply is New York or elsewhere, we invite a comparison of price and quality with those of any other dealer on the face of the globe.

We promise not to urge you to buy, though we'd be pleased to sell you.

Note For Your Money at—

Tepper's

PLAINFIELD, NEW JERSEY

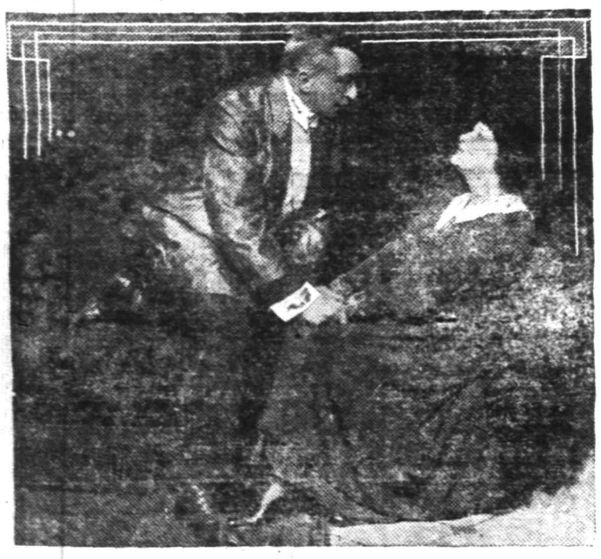

A scene in A. H. Woods' absorbing drama, "The Yellow Ticket," at the Plainfield Theatre Friday Evening.

TRY A PRESS WANT AD

DUNELLEN PRIMARY SHOWS LIGHT VOTE

However, Democrats Poll 84 Out of a Total of 158 Ballots.

The Democrats showed their strength in the primaries at Dunellen, yesterday, when they polled 84 out of a total of 158 votes in that borough. The Republicans polled 61 votes, while the Progressives received 13 votes. Scully, Democrat, for Congress, received 54 votes in both districts. Ramsey, Republican, received 21 votes, while Havens, Republican, polled 22 votes.

The Democratic Assembly ticket also developed considerable strength, all of the contestants polling a large vote. Houghton, Democrat, for sheriff, was high man among the party contestants with 41 votes, while TenBroek, Republican, received 48 votes. Gannon, Democrat, for county clerk, polled 72 votes, while Conger, Republican, received 26 votes. C. M. Haight, Republican, of New Market, was high man on his ticket with 53 votes.

The councilmanic nominees are Republican, Craig and Williams; Democratic, Voehl and Walters. Craig and Williams were endorsed by the Progressives. The complete vote in Dunellen follows:

DUNELLEN.

	1st dis.	2nd dis.
Congress.		
Ramsey, R	12	9
Havens, R	15	7
Scully, D	31	23
Voorhees, D	0	1
Hetrick, P	2	
Ramsey, P	2	
Assembly.		
Applegate, R	22	14
Beloff, R	19	9
Haight, R	29	18
Solt, R	16	7
Anderson, D	33	15
Grace, D	30	14
Loblein, D	30	14
Quinn, D	42	20
Smith, D	20	4
Wildman, P	5	6
Wustefeld, P	5	6
Haight, P	5	3
Sheriff.		
TenBroek, R	29	19
Hougton, R	1	
Appleby, D	8	5
Ely, D	13	13
Houghton, D	35	6
Crowell, P	7	6
County Clerk.		
Conger, R	17	9
Johnson, R	13	8
Gannon, D	50	22
Quackenboss, P	7	6
Coroner.		
Hoagland, R	28	17
Hubbard, R	30	19
Hirner, D	29	18
Mullin, D	23	9
Pressler, D	26	11
Thompson, D	15	9
Hoagland, P	1	
Hubbard, P	1	
Borough Council.		
Craig, R	32	22
Williams, R	32	19
Walters, R	4	
Voehl, D	47	20
Walters, D	49	21
Craig, P	7	3
Williams, P	7	6
County Committee.		
Frederick, R	31	
Randolph, R		
Apgar, D	52	
Reynolds, D		21
Giddes, P	7	20
Johnson, P		6
Justice of the Peace.		
Dusel, R	4	3
Brakeley, R		1
VonMinden, R		1
Fener, R		1
Giddes, R		1
Campbell, D	1	3
Terrill, D	2	
I. V. Smalley, D	1	1
G. Smalley, D	1	
Dusel, D	1	
Walters, D	1	

NEW MARKET.

Congress.	
Ramsey, R	15
Haven, R	12
Hetrick, R	8
Sculley, D	38
Assembly.	
Applegate, R	38
Belloff, R	38
Haight, R	44
Solt, R	13
Anderson, D	15
Grace, D	15
Loblein, D	17
Quinn, D	18
Smith, D	13
Sheriff.	
TenBroeck, R	40
Appleby, D	5
Ely, D	6
Houghton, D	17
County Clerk.	
Conger, R	38
Johnson, R	14
Gannon, D	27
Coroner.	
Hoagland, R	36
Hubbard, R	38
Hirner, D	4
Mullin, D	15
Pressler, D	17
Thompson, D	5
Township Committee.	
Nelson, R	7
Nelson, D	21
Township Clerk.	
Day, R	39
Day, D	4

MRS. SARAH E. STRYKER DIES IN HER 72D YEAR

Mrs. Sarah Elizabeth Stryker, aged 72 years, widow of Thomas D. Stryker, died this morning at the home of her daughter, Mrs. George W. Saums, 16 Madison avenue, with whom she had been living for the past three years. She had been in failing health during her residence here. Mrs. Stryker formerly lived at Trenton. She was an attendant at Trinity Reformed church.

There survives two daughters, Mrs. Saums and Miss Anna D. Stryker. The funeral will be held Friday afternoon at 3:30 o'clock at the late home. Rev. J. Y. Broek, of Trinity Reformed church, will officiate and the burial which will be private will be at Blawenburg.

WAR NEWS

(Continued from page 1.)

together with locomotives, much rolling stock, cisterns of petroleum, benzine, etc., according to advices from Petrograd. The entire advance of the Russians is declared to be satisfactory.

BORO ELECTION TOMORROW.

The special consolidation election of North Plainfield, which was called two months ago by the borough Common Council, will be held tomorrow, when the regular polling places will be used. The polls will be open from 6 in the morning until 7 in the evening. The last open-air meeting at which the question of consolidation will be discussed, is to be held this evening on Somerset street in front of fire headquarters.

COMMITTEE MEETINGS.

The monthly meetings of the various committees of the Y. W. C. A. will be held this week. The membership body will meet in the morning and evening tomorrow, and the physical committee will meet Friday afternoon at 5 o'clock. Miss Wetherall, the physical director, would like to meet all who wish to join this year and make appointments for examinations.

TELEPHONE ALARM.

A telephone alarm called out the borough fire department, yesterday afternoon, to the home of George Schroppe, of Jackson avenue, to extinguish a slight chimney blaze. The damage was slight.

MAKE YOURS A PUBLIC SERVICE STORE

This is the age of service. The rewards of today go to the men who give the most in return.

Translated for you, Mr. Merchant, this means that the customers are *certain to patronize the store* that will give them what they want when they want it.

Cut prices may bring some trade, but better service will bring more.

This is the age when people are reading the advertising in their daily newspapers because they are finding it a distinct part of the service they expect their newspapers to give.

When a nationally distributed article of merit is advertised in the newspapers a demand for it sets in right away.

People want to see it and, if satisfied, want to buy it.

They are going to turn to the store that lets them know it has the article. *That store will be giving them* the service they want at that particular moment.

If it is a good article they are going to remember the store where they got it and will come back to that store again.

Co-operate with the manufacturers who come into the newspapers of your town to exploit their goods and you will be building business for *yourself*.

THE DAILY PRESS IN DUNELLEN will be found on sale or delivered to any address every afternoon by Edward Pennock, druggist and newsdealer, Aaron Newsdealer.

Try a Press want ad. It will bring results.

Capital Has Flowed Into Mexican Oil; Untold Millions Invested

THE flow of capital into the oil fields of Mexico in the last four years, checked only with the recent outbreak of hostilities at Tampico, has its parallel in the flow of oil from the sands many hundreds of feet under Mexican surface. Investments in the Panuco and Topila territory, along the Panuco river, and in the southern field are easily in excess of $200,000,000, about one-eighth of the assessed valuation of real estate in Philadelphia.

Oil in commercial quantity was discovered in Mexico about ten years ago. Four years ago less than a half dozen companies were operating in the three fields. Today, from the best information obtainable, there are fifty-five American, thirteen British, twenty-one Mexican and various companies representing interests in Holland, Germany and other nations.

Capital that has been poured into Mexican oil enterprises from the United States is well in excess of $100,000,000. Nearly all the companies operate under lease.

This, however, is the smallest item in the cost account. To drill and equip a well costs on an average $25,000. Eleven companies have what are termed in oil parlance tank farms—great areas covered with steel tanks, each of 55,000 barrels capacity. The tanks cost about $12,500 apiece, and it is estimated that 250 dot the oil fields. The Mexican Petroleum company alone has about 100 such tanks.

Besides the steel tanks, earthenware storage has been thrown up, the flow of oil frequently exceeding the steel tank and large capacity. Pipe lines, from three to six miles long in the Panuco field and from thirty to seventy-five miles long in the southern field, have been constructed. In the southern field are the wells of the Lord Cowdray interests, Standard Oil, American, Zaleta Mar, Electra and Huaerteca companies, which pipe oil to Tampico and Tuxpam.

OIL GUSHER IN TAMPICO DISTRICT.

Oil is to Mexico what gold was to California during the influx of the forty-niners. California has 6,000 oil wells, producing 200,000 barrels a day. Mexico has six wells with a daily production of 345,000 barrels. Mexico shipped 18,250,611 barrels of crude oil to United States ports in March. The average price was slightly in excess of 55 cents a barrel. Mexico collected an export duty of 50 cents (Mexican) a ton, about six and one-half barrels. The bulk of the oil is shipped through Tampico, being barged down the Panuco river from Panuco and Topila, or piped from the southern field.

Crude oil represented 90 per cent of the total exports at Tampico and the agency at Tuxpam last year. Shipments of oil from Tampico were valued at $7,130,532, compared with $3,009,-296 for 1912, and from Tuxpam $4,684,-714, compared with $685,571 for 1912.

The three greatest producers in Mexico are the National Oil company, Philadelphia, with wells of a productive capacity of 30,000 barrels a day; the Corona, 150,000 barrels, and the Pearson Portrero de Leano, 100,000 barrels. Three other great producers are the Juan Casiano well of the Mexican Petroleum company, which has been flowing 25,000 barrels a day for fifty-two months; the Pan Mex (Standard Oil company) and the Bowser-Sims, each 20,000 barrels a day.

After a conference with Sir Cecil Spring Rice, the British ambassador, and Minister Van Rappard of the Netherlands, Secretary of State Bryan announced that the United States government is seeking to reach an agreement with foreign nations whereby American oil operators will not be deprived of their oil leases as a result of the disturbed conditions at Tampico.

"We are endeavoring to arrange," said Secretary Bryan, "with all governments represented in the Tampico field that no advantage may be taken of the exceptional conditions there. We desire to maintain as far as possible the status quo, so that no man should suffer by his temporary absence."

—Your "for sale" ad will be found and considered—probably investigated by some of your "logical buyers."

Plainfield Daily Press

LESLIE R. FORT.....Managing Editor

Published Daily except Sunday, by the PLAINFIELD PRESS COMPANY, 105 North Avenue.

Entered at the Plainfield, N. J., Post-office as Second Class Mail Matter.

TELEPHONE PLAINFIELD 1300.
Private Branch Exchange connecting all departments.

Two cents a copy. Ten cents a week. $5.00 a year in advance. Delivered by carrier or by mail. No extra charge for papers mailed to points in the U. S. and Canada.
Any subscriber failing to receive a single issue will confer a favor by notifying the business office.
Advertising rates mailed on application.
Copy for change of Advertisements to ensure change for same day must be at the office by 9:00 a. m.

SEPT. 23RD IN HISTORY.

1795—English took possession of the Dutch colony at the Cape of Good Hope.

1803—In his first great battle Wellington defeated the Mahrattas at Assaye.

1854—The Russians sank seven ships of their Black Sea fleet to block the entrance to the harbor of Sebastopol.

1869—Opening of the University of California.

1870—Toulwas surrendered by the French to the Prussians, after a gallant resistance.

1888—Francois Achille Bazaine, the French marshal who surrendered to the Germans at Metz, died in Madrid. Born in Versailles Feb. 13, 1811.

1896—Queen Victoria received congratulations on having occupied the throne for a longer period than any other British sovereign.

1900—President Loubet entertained 2,200 provincial mayors at Paris.

1904—Don Jóse Pardo was proclaimed President of Peru.

1908—Prince Ferdinand of Bulgaria was received with sovereign honors in Buda Pesth.

Plainfield, N. J., Sept. 23, 1914.

MADE IN AMERICA.

"Made in America" is going to be met as often as the familiar "Made in Germany" has been. We are going to stop marking our home products "imported" and stamp everything in this country "Made in America." We have been forced to learn that American made goods are just as good, or better, than those turned out in Europe.

The Germans marked all their commodities "Made in Germany" because they wanted to do so. They wanted the world to understand how far Germany had progressed in the various industries and how far Germany had progressed in supplying the markets of the world. Germany has stopped supplying us, and as we can't get along without a lot of things she has given us we must do the work ourselves.

The only reason we haven't made a lot of things sooner is that Germany made them so well and at such low cost that it was better all around to allow her to go right along making them and selling them to us. We could rely upon the supply, so we said, and Germany knew she could rely upon the American market. But it happens now that Germany hasn't time to make anything for anybody except herself, and she's certainly busy at that. So, if we are to get the lot of things we must have we must make them ourselves. Which is what we are about to do. It will be a long time before Germany is able to supply us with what we need, with the stuff we have been buying from her. It takes a long time after a war for a nation to get back into the industrial stride. In Germany it will take less time than in any other country because of the German's marvelous capacity for organization. But it will take time even there.

Not only will this departure be a great benefit to America as a nation in its economic effects, but it will train us to know that we can make everything that is made in Europe just as well. And when everything we make is marked "Made in America" it will be a standing notice to our people and to the world that America has ceased to depend upon anyone for her needs. America is going to depend upon herself. Americans will know that in future they need not fear having their supply of anything shut off because there is a war or anything else in Europe.

Not the least of the good effects will be that as the people grow accustomed to seeing "Made in America" on everything they soon will come to see that we can make things just as well here as it is done in Europe. By the time the European nations recover from the effects of the war in the first stages of rebuilding, we shall not need much, if any, of the made-in-Europe stuff.

Business in America has suffered a partial paralysis as a result of the war, and we should be worse than merely foolish if we sat down and waited for these countries to get ready to take our money.

We have all the materials, we have the men, we have the means, we have the energy, we have the intelligence, we have the skill, we have the stick-to-itiveness—we have everything needed. That's why we're going to go right at this "Made in America" and supply ourselves with all we need.

Some people have expressed surprise this morning over the fact that John H. Capstick defeated former Congressman Charles N. Fowler for the nomination on the Republican ticket as a candidate for Representative from the Fifth district. Mr. Capstick showed much strength, not only in Morris county where he lives, but in Union county, where he cut the Fowler vote materially. Mr. Fowler undoubtedly lost many votes among Republicans who took offence at his attacks on the Wilson administration. In times like these, when great problems confront the country, the people, regardless of party, are with the administration, and do not care to see it criticized, as was the case whenever Fowler made a speech. Mr. Wilson's masterly handling of the Mexican and foreign war situations has made him thousands of friends during the past few months, and they do not want to hear him unjustly criticized. Undoubtedly many Democratic Congressmen will be re-elected this year for no other reason than the people wish to uphold the hands of the President.

In considering the primary returns, our North Plainfield friends must not lose sight of the fact they are to have an election all their own tomorrow. The important consolidation question comes up over the brook, and it is one that the people of the borough must determine on its merits. It is the belief of the Daily Press that the opposition has not shown a single convincing reason why the vote should not be taken, as a mere expression of public opinion will go a long way toward getting needful legislation to bring about annexation. We again draw our readers' attention to the letters which appear elsewhere in this issue on the subject.

The candidacy of Senator Carlton B. Pierce and Mayor Percy H. Stewart for the State senatorship carries with it the consolation that whoever is elected, the people of Union county will have a capable, clean and satisfactory representative. Mr. Pierce, of course, has the advantage of having served in both House and Senate, and has been the father of much progressive legislation. Mayor Stewart, on the other hand, as executive of Plainfield, his only political office, has been successful, and undoubtedly after a few months' service in the Senate to learn the ropes, would if elected, make a valuable member of the upper house.

County Clerk James C. Calvert's nomination was not unexpected. His conduct of the office during his incumbency, coupled with the clean campaign which he made, won him hundreds of friends, and he did not have the power of a political office such as that of the sheriff to use in any way to aid his work. There were no misrepresentations of support which was accorded him, and he had practically the unanimous endorsement of the Republican members of the bar in Union county. We expect to see him re-elected by a substantial majority.

RECREATION NOTES

The Italian Social and Educational Club will meet tonight at 8 o'clock in the Lincoln School. There will be something of interest to every one in this club. There is a sewing class for the girls, conducted by Miss Thair. Dramatic and music clubs have been started from which very fine work is expected. There will also be games, magazines and papers.

The Folk Dance Club will meet at 8:15 tomorrow night in the Bryant School.

FUNERAL OF INFANT.

The funeral services of Louis Thompson Mulford, the infant son of Mr. and Mrs. Louis Mulford, of 142 Duer street, were held this afternoon at the home of the parents. Rev. C. C. Cain, pastor of the Grace M. E. church, officiated. Interment was in Hillside.

We Are Selling More Blankets

This season than ever before. The reason for it is, that we have the "RIGHT BLANKETS" and sell them at the "RIGHT PRICES."

As usual we feature the FAMOUS "AMANA BLANKETS," made by the Amana Society, a community at Homestead, Iowa. The products of their mills are widely known for their excellence. The sizes and weights are just what they say they are. Strictly all wool and guaranteed not to shrink, as the wool is shrunken before being made into blankets. The assortment comprises a full line of sizes and weights in white, sanitary grey, fancy plaids and tan color.

At Prices Ranging from $6.00 to $13.50

The Well Known Beacon Blankets

An all cotton blanket that has the appearance of an all wool blanket. The manufacturers claim that they surpass the heavy all wool variety in comfort, protection from cold, appearance and especially in cleanliness.

"BEACON BLANKETS" are made of clean, long staple cotton by a new process that gives them all the wool advantages and at the same time makes them sanitary. We have a big assortment of attractive designs in white with fancy borders. In plain colors such as tan and grey, army blankets in blue, grey, tan and red; also Indian blankets that are true to color and design. The prices of "BEACON BLANKETS" are as interesting as the blankets—

from $1.75 up to $3.75

Deliveries in Westfield, Fanwood, Scotch Plains and vicinity Wednesday and Saturday.

Woodhull & Martin Co.

PROFIT SHARING COUPONS WITH ALL PURCHASES.

Deliveries in Bound Brook, Dunellen, New Market and vicinity Tuesday and Friday.

Scene from Henry W. Savage's Production of the International Operetta Triumph "SARI" At Plainfield Theatre Next Thursday.

Some of the Players Who Will be Seen at the Plainfield Theatre Friday, in A. H. Woods' Latest New York Success, "The Yellow Ticket."

COMING EVENTS.

TODAY.
Primary Day.
Vaudeville at Proctor's Theatre.
Photo-play at Plainfield Theatre.
Consolidation Meeting in Borough.

TOMORROW.
Vaudeville at Proctor's Theatre.
Photo-play at Plainfield Theatre.
Consolidation Meeting in Borough.
Boro Parent-Teachers' Meeting.
United Hebrew Charities Mass Meeting.

THURSDAY.
Consolidation Election in the Borough.
"Sari" at Plainfield Theatre.
Vaudeville at Proctor's Theatre.

FRIDAY.
Building Trades Council.
Central Civic Organization Meets.
"The Yellow Ticket" at Plainfield Theatre.
Vaudeville at Proctor's Theatre.

SATURDAY.
Baseball Plainfield vs Saurers, at Parker Field.
Vaudeville at Proctor's Theatre.

—it pays to use the advertising columns of The Press.

TO SUBSCRIBERS

Subscribers to the Daily Press who are served by the route boys will confer a favor by promptly reporting to the Press office, either in person, by telephone or by mail, any negligence on the part of the route boys. Phone 1300.

The departure of the cook or maid does not prostrate the lady who knows the efficiency of Press want ads.

And we find ad-reading servants are of the desirable class.

THE DAILY PRESS IN SCOTCH PLAINS

and Fanwood is delivered every afternoon by carrier leaving the main office in Plainfield at 3:45. Orders may be telephoned or mailed to the main office and will receive prompt attention. 'Phone Plainfield 1300.

Headquarters for
GIBSON'S
RYE
E. C. WESCOTT,
115 East Front Street.

Weiss says
WHEN YOU HAVE ANY SLIGHT SICKNESS USE ONE OF THE
"Rexall Remedies"
—ONE FOR EACH ILL—EACH ONE GUARANTEED.
Weiss' BORO DRUG STORE
The Rexall Store
SOMERSET ST. & CRAIG PLACE
Free Delivery

Bonn's
150 EAST FRONT ST.
These Are Exhibition Days
Autumn Millinery
You are invited to come and inspect the approved styles for present and coming season wear

'TIS TRUE that the prices on many of the chemicals and pharmaceutical products have advanced—but not to such an extent to cause any great uneasiness. Fortunately not many of these advanced articles are being prescribed at present. Prescriptions compounded by us produce the best results, as we use only the highest purity chemicals—which cost you no more.
SCHREINER BROS.
Prescription Druggists. Park Avenue, corner Second Street.
The Pharmacy that is ALWAYS in charge of registered druggists.

ORGANIZED 1875
Ladies Are Invited
We especially welcome the accounts of ladies and have provided every convenience and comfort for them.
We have small, very desirable check books—and attend promptly to your every banking want.
Bank with the
CITY NATIONAL BANK
PLAINFIELD, N. J.
ORGANIZED 1875
3% Interest Paid on Daily Balances of $500 and over subject to check.

NAMED BY PROGRESSIVE AND SOCIALIST PARTIES

No Contests for the Nominations in Either Party, Causing Light Vote.

Little or no interest was taken in the Progressive and Socialist primaries yesterday, due to the fact that there were no contests whatsoever within either party. Former Mayor George W. V. Moy, of this city, was chosen by the Progressives as their candidate for Congress, and State Senator Carlton B. Pierce, of Cranford, who was renominated by the Republicans, was endorsed by the Progressives for the office. He is the only one who receives the support of two parties. The candidates of the Roosevelt party for general Assembly are James B. Furber, of Rahway, William D. Jones, of Elizabeth, and Theodore F. VanDyke, of Summit; while Edward A. Leach, of Elizabeth, will run for county clerk. William R. Richart, of Elizabeth, is the nominee for sheriff and Harwood Fish, at present mayor of Roselle Park, will seek the position of county register of deeds and mortgages. Jay B. Stevens, of Roselle, is the candidate for coroner.

In the Socialist party all of the candidates come from Elizabeth, where their strength is found. Those nominated [illegible] John Keyes for the [illegible] Edward S. Brown, Al[illegible] and Emil Speck for As[illegible], Max Theimer for county clerk; Gustave Theimer for sheriff; John W. Hoffman for register of deeds and mortgages, and Hans Hansen for coroner.

COUNCILMANIC NOMINATIONS W[illegible] WITHOUT CONTEST

Th[illegible]re no contests for councilmanic [illegible]ainations in this city yesterday. Councilman Abiel D. Edgar was renominated in the First ward by a large vote. In the Second ward, Christie P. Hamilton received the nomination on the Republican ticket, succeeding Cornelius van Herwerden, who retires, while Seymour Perkins is the Democratic nominee.

R. S. Rowland is the only nominee in the Third ward, being the choice of the Republicans and endorsed by many Democrats. In the Fourth ward, Councilman Francis J. Blatz was renominated and David L. Coleman was nominated by the Democrats.

LOCAL DELEGATION WILL ATTEND FORESTERS MEETING

The adjourned session of the twentieth meeting of the High Court of New Jersey, Independent Order of Foresters, will be held tomorrow, in Elks Hall, Asbury Park. Plainfield will be represented by about twelve delegates and three members of the High Court of the city will also be present.

The following members of the local organization were elected to be delegates [illegible] convention: John Lewin, [illegible] John R. Kline, John [illegible], Henry Hansen, James T. McCarty, Edward J. McCann, Louis J. Feiring, P. S. Flatley, Thomas Fitzgerald and James Patterson. There are also three members of the High Court of this city who will attend. They are Dr. Marcus L. Clawson, M. D., John J. Praed and Edward J. McCue.

VOTE IN WARREN TOWNSHIP.

The principal contest in Warren Township was for committeeman, between John C. Cooper and John F. Mundy. The former won out by a majority of 31 votes. On the Democratic ticket, Walsh for Congress; Beekman for State Senator, and F. W. Ralph for Township Committee received practically the full party vote, while on the Republican ticket, Anderson for Congress; Smalley for State Senator and Hammond for Assembly were supported by the members of that party in the township.

—Advertise in the Daily Press.

CURRENT EVENTS CLASS WILL BE STARTED SOON

The current events class, which proved so popular and successful last year, will be started again at the local Y. W. C. A. on Thursday afternoon, October 22, at 4:15 o'clock in the association rooms. The class will be in charge of S. B. Howe, who had it last year, and will cover a period of twenty-four weeks, there being a class every other Thursday.

The existing conditions of the world should make the work more interesting and helpful than last year under such a competent leader. The fee will be the same as last year.

The Aeolian Company Announces a

Sale of 145,000 Music Rolls

Musical Comedies
Songs
Rag Melodies
Marches
Waltzes
Salon Music
Grand Opera
Sonatas
Nocturnes

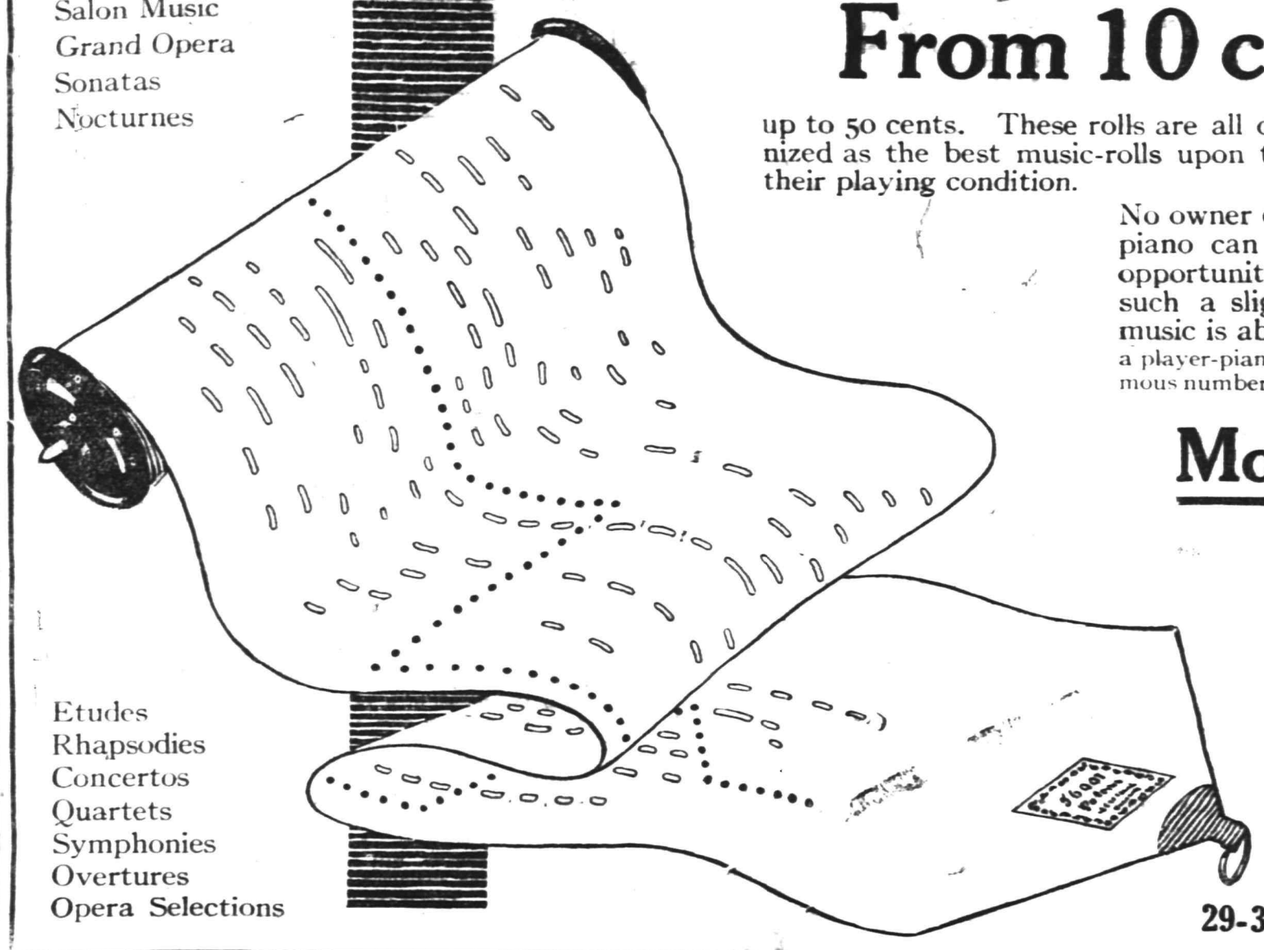

Etudes
Rhapsodies
Concertos
Quartets
Symphonies
Overtures
Opera Selections

Here is a huge stock of used music rolls—popular pieces of last season—classic masterpieces—the best salon works of the modern school—opera—musical comedy—dance—sacred—rolls to suit every popular taste, and in both 88 and 65-note scales to fit practically all standard player-pianos. They represent rolls sent on approval and returned, demonstration, Circulating Library rolls, etc.

The original prices range upward to $2.50. In order to insure quick clearance, sale prices have been marked

From 10 cents per roll

up to 50 cents. These rolls are all of Aeolian manufacture. They are recognized as the best music-rolls upon the market and all are guaranteed as to their playing condition.

No owner of a Pianola or other make of player-piano can afford to overlook this exceptional opportunity to secure a fine library of music at such a slight expense. A good assortment of music is absolutely essential to the enjoyment of a player-piano and in this great sale is represented an enormous number of the most desirable music-rolls to be obtained.

Monday, Sept. 21

the sale will begin and it will last through the entire week. The selection will naturally be largest at first, though as fresh rolls will be added from time to time—those who cannot come at first will still have a good assortment from which to choose.

THE AEOLIAN CO.
Aeolian Hall
The Largest Manufacturers of Musical Instruments in the World
29-33 W. 42nd St., Bet. 5th & 6th Aves., N. Y.

COUNTY PRIMARIES

	Elizabeth	Plainfield	Rahway	Westfield	Clark	Cranford	Fanwood Township	Fanwood Boro.	Garwood	Kenilworth	Linden Township	Linden Boro.	Mountainside	New Providence Twp.	New Providence Boro.	Roselle	Roselle Park	Springfield	Summit	Hillside	Union	County Total
CONGRESS—																						
Republican—																						
Capstick	607	564	78	251	0	174	202	22	18	15	18	6	2	13	16	32	76	15	66	27	49	2312
Fowler	1257	597	65	258	14	105	29	29	23	14	55	17	24	28	38	103	113	42	9	32	83	2935
Stuchell	259	60	432	69	16	17	12	2	41	1	95	13	4	9	18	24	39	17	28	31	54	1241
Democratic—																						
Pierson	1693	120	116	11	1	22	2	2	7	7	7	13	1	0	3	22	28	2	19	6	19	2101
Tuttle	2216	283	320	175	10	83	15	13	42	15	18	17	2	8	21	40	104	27	94	19	34	3550
SENATE—																						
Republican—																						
Pierce	1840	1013	165	197	0	296	212	51	66	26	115	29	29	17	65	108	191	67	208	79	177	5581
Democratic—																						
Stewart	3214	330	340	167	6	79	17	19	34	17	19	21	3	9	20	51	99	25	71	22	45	4599
ASSEMBLY—																						
Republican—																						
Clum	862	305	212	144	8	105	30	7	41	10	81	20	8	17	36	53	78	16	75	44	76	2230
Morgan	1251	375	200	258	17	160	189	1	23	11	87	23	16	17	45	72	103	42	125	39	100	3154
Pierson	1455	873	409	445	23	217	209	18	62	25	116	26	31	36	57	130	167	58	234	70	143	4864
Runyon	1312	1063	262	409	19	199	203	53	52	22	54	10	25	11	31	93	144	49	189	41	86	5436
Warner	983	559	274	246	7	131	38	63	47	18	57	18	6	24	33	93	117	41	138	52	102	3047
Democratic—																						
Callahan	2502	209	177	90	4	31	9	3	24	10	8	19	2	6	11	41	75	12	41	8	19	3301
Dobbins	2674	246	383	154	8	71	16	11	35	23	21	24	2	7	12	55	108	20	82	23	38	4023
Dooley	2562	200	267	106	7	69	5	6	25	17	22	13	1	6	13	46	97	18	56	17	25	3580
Linke	968	241	130	68	3	39	10	9	15	7	11	6	2	3	10	18	27	5	38	6	19	1625
Seiler	1739	127	124	57	2	35	1	1	14	5	10	11	2	1	5	15	48	10	41	9	28	2290
COUNTY CLERK—																						
Republican—																						
Calvert	1614	740	80	355	13	213	197	53	59	24	87	17	12	40	31	99	145	46	163	50	95	4126
Wright	596	448	503	219	19	79	45	5	28	3	86	21	21	12	45	61	77	25	120	41	107	2553
Democratic—																						
Crowell	406	57	264	117	7	3	10	5	9	2	4	7	2	0	13	16	43	18	43	9	27	1062
Leonard	1811	69	117	61	1	11	3	5	12	9	14	17	1	7	5	24	45	5	34	6	14	2265
Messick	187	26	20	38	2	92	2	2	11	5	1	0	0	0	3	11	15	1	13	6	3	445
Neafsay	1415	14	17	8	1	2	0	0	0	3	4	0	0	0	0	5	22	0	3	2	2	1498
Owens	99	215	7	11	1	0	4	2	2	0	0	2	0	0	0	1	2	1	13	0	3	363
SHERIFF—																						
Republican—																						
Cose	139	534	263	186	6	71	45	6	18	1	11	6	2	31	13	28	53	13	91	19	28	1597
Fordham	86	27	38	63	2	23	10	1	1	1	3	6	1	2	7	18	24	8	34	6	31	397
Neill	384	47	103	146	6	22	8	3	10	3	18	1	1	1	10	22	41	2	25	8	15	873
Otto	1104	46	88	55	8	178	141	1	40	9	81	8	3	5	5	32	44	4	42	29	34	1917
Stewart	363	66	35	27	11	10	6	1	1	3	37	8	1	12	0	20	12	5	13	7	10	648
Wilbur	139	487	40	130	1	46	127	41	10	8	21	2	25	1	7	37	40	40	71	20	68	1361
Democratic—																						
Devine	2159	47	22	12	2	12	3	5	2	1	5	3	0	0	1	16	23	3	24	3	7	2350
Englehardt	473	29	362	27	7	24	4	0	13	9	3	5	1	0	2	10	15	0	3	0	9	996
Jones	209	83	31	57	1	29	10	3	12	0	1	1	2	2	24	15	29	11	73	11	20	564
McLoughlin	1026	211	20	78	1	36	1	5	14	11	15	16	0	1	2	19	57	9	25	10	12	1569
REGISTER OF DEEDS—																						
Republican—																						
Smith	2009	1133	461	542	26	300	226	55	77	28	132	32	26	41	7	155	199	70	255	81	288	6143
Democratic—																						
Kelley	2217	208	203	54	5	43	4	8	11	13	13	13	1	4	8	21	45	9	51	6	22	2959
Potts	1580	152	206	119	5	56	13	6	28	9	8	10	2	4	12	38	81	15	50	18	25	2437
CORONER—																						
Republican—																						
Dengler	1836	961	375	500	16	0	197	53	66	28	116	25	27	36	63	141	178	74	256	74	189	

"No Alum"

must be the watchword when the housewife buys baking powder.

Alum is well known to be a powerful astringent, and should never be used in food.

Prof. Geo. F. Barker, M. D., of the University of Pennsylvania, says: "I consider the use of alum baking powder highly injurious to health."

Food economy now, more than ever, demands the purchase and use of those food articles of known high quality and absolute purity and healthfulness.

ROYAL

Is a Pure, Cream of Tartar
BAKING POWDER
Contains No Alum

Perfectly leavens, leaves no unhealthful residues, makes the food more delicious and wholesome.

IN THE SPORTING SPOTLIGHT

Time for new Fall clothes to make their bow!

Fall suits in smart new models and handsome new colorings.

Light-weight overcoats.

Fall soft hats and derbies in the newest blocks.

Fall shoes with the new contrasting tops.

Shirts, neckwear, socks, pajamas, medium weight underwear—

Everything for the Fall wear of men and boys.

Sporting goods.

ROGERS PEET COMPANY
Three Broadway Stores
at Warren St. at 13th St. at 34th St.
NEW YORK.

FOUNDED 1856

BROKAW BROTHERS
MEN'S & BOYS' CLOTHING, HATS & FURNISHINGS

We have anticipated every Fall and Winter Clothing requirement for Men and Boys.

Fall Wear—

Medium weight Suits and Overcoats, immense choice of patterns, fabrics and models. Raincoats, proofed cloths and rubberized textures. Felt hats. Between season underwear, all the standard makes. Fall shirts, gloves and neckwear.

Winter Wear—

Heavy weight Suits, real Scotch tweeds and cheviots, sturdy worsteds. Overcoats, Raglans and Ulsters, genuine Irish Frieze, English Carr's Melton, French Montagnac. Self-conforming derbies. Warm underwear. Mackinaws. Motoring garments and furs.

Style, fit, comfort, quality, service—all are found in every garment we display. Completeness is a requisite from which we never depart.

Astor Place & Fourth Avenue
NEW YORK
SUBWAY AT THE DOOR—ONE BLOCK FROM BROADWAY

COAL

Egg, Stove, Nut

$6.75 Per Ton Pea $5.25

30c discount for Spot Cash

A charge of 25c extra for carrying coal

Try Davidge Fertilizer for Farm and Garden

CONSUMERS COAL CO.

Tel. 66 225 Madison Ave.

w-s-tf

SECOND-HAND BICYCLES
Only a Few Left
I Also Do Expert Repairing
George L. Simon's
179 North Ave. Opp. Depot.
BICYCLES TIRES SUNDRIES

TRY A PRESS WANT AD.

MORE AGITATION ON BOROUGH FOOTBALL

Manager of New Brunswick School Team Announces Game With Boroites.

Although it has not been announced that the Board of Education of the Borough High School, has reconsidered its statement regarding a football team to represent the borough institution this season, some one has taken a step in the right direction and has appointed himself manager of the eleven. More than this, that person has evidently thought that the Board might reconsider the law and has already started arranging games. When the New Brunswick High School football schedule was received it had the borough warriors partially scheduled to meet the Middlesex boys on October 10, but the word "pending" was written after. From all present indications it would seem that the game will be "pending" all season as no one has as yet started anything great in the borough along these lines.

The New Brunswick team faces a hard schedule this season, which includes nine games. On November 7, the local High School eleven will meet them at that place. Reading Academy, one of the borough's old rivals, will also stack up against the New Brunswick men.

The complete schedule is as follows:

Sept. 26—Trenton High School at home.
Oct. 3—Reading Academy at home.
Oct. 10—North Plainfield H. S., pending.
Oct. 17—Freehold H. S. at home.
Oct. 24—Somerville H. S. away.
Oct. 31—Rutgers Prep. at home.
Nov. 7—Plainfield H. S. at home.
Nov. 14—Westfield H. S. away.
Nov. 21—Chattel H. S., pending.

ANNUAL TENNIS TOURNAMENT FOR SCHOOLBOY WIELDERS

The annual Plainfield interscholastic singles tennis tournament, which is held under the auspices of the Princeton Club, of this city, will be started Saturday morning on the courts of the Plainfield Country Club. Any member of the three schools in this city are eligible to enter and there will probably be a large number of entries as uusual.

Last year the honors went to the city High School and Leal's, and present indications show that Philip VanDeventer, of the city school, will repeat his performance of last year and again take the title. However, there may be some one in the other two schools that will give him a rub, but that remains to be seen. Announcement of this event was made in all the schools this morning, and entries close Thursday night. The draws will be made Friday night and play will begin bright and early Saturday morning. The usual fee will be charged and two prizes will be given to the winner and runner-up.

SECOND GAME OF SERIES MAY BE BIG SURPRISE

Hostilities will be resumed between the Pets and the Macknien on Parker Field, Saturday afternoon, and this is Manager Dorflinger's last chance to get revenge on his greatest rivals. When the game starts that little silver mug will be leaning over to the Saurer boys, but the Pets are going to try their hardest to set it up straight again.

Manager Martin, who is sure of the game, cup, title and everything else that goes with this series, will have his regular men on the field of battle and is not losing any sleep over the coming game. The Pets magnate will have his regular men on the field but may get either Schuppe or O'Toole from the New York club as they can be very easily spared now. The game will start at 3:30 sharp.

HOLY CROSS TEAM MAY PLAY PRACTICE GAME

The Holy Cross football squad held a practice last night on the Marshall field and a large number were present, although several were missing. Coach Martin put his charges through a short hard drill. The team is greatly in need of an end and Coach Martin would like to hear from any player who has not yet reported and would like to. Several Westfield men have reported and are making a strong bid for places.

A practice will be held Saturday afternoon on the Cricket Field, and Martin expects to have a team there to buck up against his men for a practice game. All men are requested to be present at that time and all will be given a chance in the game.

PRELIMINARY ARRANGEMENTS FOR K. OF C. BOWLING LEAGUE

Preliminary arrangements for the Knights of Columbus Bowling League were made Monday night at an informal meeting held in the rooms of the Columbus Club in Newark. Indications are that the circuit will be larger than last year's, and that ten or twelve councils from nearby cities and towns will be represented. Joseph Sullivan, of the Newark council, was appointed temporary secretary until the annual election of officers is held.

It is believed that the circuit this year will be composed of Newark, Star of Bethlehem, Bayley, Westfield, Plainfield, Montclair, Elizabeth, New Brunswick, Bayonne, Rahway, Olive Branch and Jersey City councils. A formal application for membership was made by Edward F. McMahon, of the Westfield council, and it is believed that a franchise will be granted to that council at the annual meeting.

The councils have been requested to send representatives to the next meeting so final arrangements for the season can be made. In addition to the election of officers, various committees will be appointed. Present plans call for the opening games to be rolled during the week of October 26.

NATIONAL LEAGUE RECORD.

	W.	L.	P.C.
Boston	80	55	.593
New York	76	61	.555
Chicago	76	61	.529
St. Louis	73	66	.525
Philadelphia	67	73	.479
Brooklyn	65	74	.467
Pittsburgh	62	75	.452
Cincinnati	56	83	.403

Yesterday's Games.

Chicago, 5; New York, 0.
Brooklyn, 5; Cincinnati, 4 (10 in.).
Boston, 8; Pittsburgh, 2.
St. Louis, 5; Philadelphia, 4.

Games Today.

St. Louis at New York (2 games)
Pittsburgh at Brooklyn (2 games)
Cincinnati at Boston (2 games).
Chicago at Philadelphia.

AMERICAN LEAGUE RECORD.

	W.	L.	P.C.
Philadelphia	91	49	.650
Boston	85	54	.612
Detroit	75	69	.525
Washington	63	67	.521
Chicago	67	75	.472
St. Louis	63	76	.453
New York	63	77	.450
Cleveland	45	96	.319

Yesterday's Results.

Boston, 4; Detroit, 3.
Boston, 5, Detroit, 0.
Chicago, 9; Washington, 1.
Chicago, 7; Washington, 4.
Philadelphia, 14; Cleveland, 3.
New York at St. Louis, rain.
(There are no games scheduled today in the American League.)

FEDERAL LEAGUE RECORD.

	W.	L.	P.C.
Indianapolis	79	61	.564
Chicago	78	61	.561
Baltimore	72	63	.533
Buffalo	71	65	.522
Brooklyn	70	66	.515
Kansas City	63	75	.456
St. Louis	60	78	.435
Pittsburgh	55	79	.411

Yesterday's Results.

Brooklyn, 1; Kansas City, 0.
Buffalo, 4; Indianapolis, 1.
St. Louis, 10; Pittsburgh, 3.
Chicago, 2; Baltimore, 1.

Games Today.

Kansas City at Brooklyn.
St. Louis at Pittsburgh
Chicago at Baltimore.
Indianapolis at Buffalo.

INTERNATIONAL LEAGUE.

	W.	L.	P.C.
Providence	92	58	.613
Rochester	88	60	.595
Buffalo	86	59	.593
Toronto	72	68	.514
Baltimore	72	74	.493
Newark	70	76	.479
Montreal	59	87	.404
Jersey City	46	103	.309

Yesterday Results.

Newark, 9; Baltimore, 1.
Providence, 9; Jersey City, 8 (10 innings).
Toronto, 15; Montreal, 6.
Toronto, 2; Montreal, 2 (9 innings; darkness).
Buffalo, 3; Rochester, 3 (9 innings, darkness).
ings; darkness). .S7 .1suF.f

Games Today.

Jersey City at Providence.
Toronto at Montreal (2 games).
Buffalo at Rochester (2 games).

DECIDING MATCH.

The third and deciding match between the Plainfield and Somerville Eagles' bowling teams will be played on the Second street alleys tomorrow night. In the first match of the season, on the local pathways, the county seaters took the decision, three games to two, but at Somerville last week Miller's men turned the tables and evened up the games, making a third match necessary. Both teams will have their regular men and some good pinning is expected.

—You can find work—your kind of work—through classified advertising of the persistent kind.

BOWLING TONIGHT.

The local Eagles will have a practice match with the West End team tonight, to get them in shape for the big encounter tomorrow. The intruders tonight will present a strong lineup and will make the birds fly their fastest to keep ahead. Crowley, who was injured at Rahway, Monday night, will be unable to play and his place will be taken by Margentino.

WILL ELECT CAPTAINS.

The elections of captains and managers of the local Elks junior and senior bowling teams will take place at the clubhouse tomorrow night.

THE PLAINFIELD THEATRE

Over three hundred violins are utterly ruined each season in Henry W. Savage's production of the sensational operetta success, "Sari," which comes to the Plainfield Theatre tomorrow night. The action of the story calls for the actor who plays the role of Pali Racz, the gypsy leader and violinist, to break his Stradivari at the tensely dramatic climax of the operetta. He has just failed to impress a Parisian audience by his violin playing he, the gypsy leader who all his long life had had the adulation of the world, and his son who followed after strange gods and played music by note instead of from the moods and fancies that visited his heart, as all gypsy musicians do, had been hailed by that same audience as a great artist. Pali Racz really breaks his violin past all mending and a new one is required for each performance of "Sari." Eight are broken each week, or 320 in a season of forty weeks. To buy the violins individually would cost a king's ransom in the course of a year and so the Savage office in New York made special arrangements with a firm that manufactures violins to buy them by the gross, taking a large part of their product.

"The Yellow Ticket," a new play by Michael Morton, will be the attraction at the Plainfield Theatre, Friday night. This is the play which followed "Within the Law" at the Eltinge Theatre, New York city. It has been selected by A. H. Woods, the producer, in the conviction that it will be as universal in its appeal to the general public as was its predecessor. The chief incidents of the drama have been taken from life in modern Russia and the author spent some time in St. Petersburg, in order to acquire the proper atmosphere which "The Yellow Ticket" is said to contain to a surprising degree.

Belgium, Heroic little Belgium. The eyes of the civilized world are today transfixed on this wonderful people, but why should the world be surprised at the recent heroic acts of Belgium, in defending herself against powerful Germany. The Belgiums are traditionally an heroic people. The Wars of Centuries have been fought on the soil of this remarkable country. While civilization has moved steadily westward, Belgium remains Europe's battlefield. Louis the XV. of France, made Ostend his army headquarters and the gorgeous photoplay, "The Heir of the Logarderes" of "The Motto," adapted from Paul Feval's remarkable story of the same name, shows, in one of its many tremendous scenes, the French army of Louis XV. in camp at Ostend. This picture will be shown at the Plainfield Theatre, Saturday afternoon and evening. We learn from this scene how the French army and its officers in magnificent uniforms looked 175 years ago. Very different in appearance fro mthe soldiers of today. While this wonderful scene is only incidental to the more wonderful plot of this story, it is all the more interesting, owing to the recent and present enormous military operations in Belgium, particularly in and around Ostend. "The Heir of the Lagarderes" is the greatest motion picture production of the season; it holds its audience spellbound; it is an artistic triumph. The greatest living French artists, members of the Sarah Bernhardt, Comedie Francaise and l'Odeon Theatres, appear in this picture.

The engagement of the dramatic spectacle, "Everywoman," at the Plainfield Theatre, Monday avening, September 28, brings to this city tne most talked about production in years, and without doubt, the most successful. While the play has been attracting the multitude in America for nearly four years, it has become a fixture in five foreign countries. In England it is being toured by two organizations. An entire trainload of scenery and effects are carried by the organization from city to city. Over one hundred and fifty people are employed in the production and a symphony orchestra is accompanying the organization to render the impressive score which was written for "Everywoman" by George Whitefield Chadwick, dean of the New England Conservatory of Music, of Boston. The company includes a score of well-known names, prominent among which are Edna Porter, Elmer Grandin, Emmett Shackelford, Lea Lecture, Maxwell Pearce, John McKee, Hilda Peters and Hubert Osborne.

One of the vocal stars who will, perhaps, find a most cordial welcome awaiting him when he visits Plainfield is Signor Manuel Malpica, the little baritone of the San Carlo Grand Opera Company, which will fill an engagement at the Plainfield Theatre, Wednesday night, Sept. 30, famous for his incomparable rendition of the prologue in "I'Pagliacci." Malpica achieved operatic fame in the role of Tonio, the clown, in Leoncavallo's popular opera, but his great versatility calls for his services very frequently, with the San Carlo forces. While in this city Malpica will be heard as Henry Ashton in "Lucia di Lammermoor." Another eminent baritone with the San Carlo Company is Sig. Adamo Gregoretti. Like Malpica he is a great acting singer. The present is his first season in the United States, finhe is said to be one of the most finished artists in the role of Rigoletto, in Verdi's tragic four-act opera. His greatest success has been made as Escamillo, the toreador in "Carmen."

Not a home in this city but has its quota of discarded furniture, rugs, stoves perhaps, a wheelbarrow maybe.

A few cents for a Press want ad and some one who needs the very article that lies rotting in your garret will call and pay you for it.

You are better off—new owner is pleased—and the article itself is contributing to the reduction of the high cost of living.

NEW JERSEY CENTRAL

TRAINS LEAVE PLAINFIELD.

For New York—2.10, 3.41, 5.08, 5.46 (5.52 except holidays), 6.27, 6.56, 7.22 (7.26 except holidays), 7.41, 7.44, (7.55 except holidays), 8.28, 8.32, 9.20 (except holidays), 9.28, 9.42, 9.59, 10.23, 10.28, 11.27, 11.32 a. m., 12.34, 12.58, 1.44, 2.28, 2.39, 2.55, 3.12, 4.01, 4.12, 4.36, 5.39, 6.22, 6.47, 7.41, 8.27, 9.27, 9.39, 10.15, 10.36, 11.43 p. m. Sunday—2.10, 3.41, 5.40, 7.23, 7.58, 8.52, 9.24, 9.48, 10.37, 11.32 a. m., 12.29, 12.58, 1.28, 2.09, 2.55, 3.17, 4.29, 5.34, 7.14, 8.13, 8.35, 8.39, 9.27, 10.26 p. m.

For Newark—5.08, 6.27, (7.05 through train to Newark), 7.41, 8.36, 9.29, 10.26, 11.27 a. m., 12.34, 12.58, 1.44, 2.39, 2.55, 4.13, 4.36, 5.39, 6.25, 6.47, 7.41, 8.27, 9.30, 10.36 p. m. Sunday—7.23, 8.52, 9.44, 10.37 a. m., 12.29, 12.58, 1.28, 2.09, 2.55, 3.17, 4.29, 5.34, 7.14, 8.13, 8.35, 8.39, 9.27, 10.26 p. m.

For Easton, Bethlehem, Allentown and Mauch Chunk—5.18, *8.20, 9.44, 11.27 a. m., 2.06, 3.4, 4.14, 5.20 to Easton p. m. Sunday—5.19, *9.44, 10.57 a. m. 1.58, 5.44, 7.06 p. m.

For Wilkesbarre and Scranton—5.18, 9.44 a. m., 5.44 p. m. Sunday—5.19, 10.57 a. m., 5.44 p. m.

For Red Bank, Long Branch and Asbury Park, etc., 3.41, 5.12, 5.29 (Red Bank), 11.27 a. m., (12.34 Saturday only) (12.58 Red Bank only), (3.12 Red Bank only), 4.36, 6.25, 8.27, 11.45 p. m. Sundays, 3.41, (7.28 Red Bank only), 8.52 a. m., (9.40 Red Bank only), (12.1 Red Bank only), 2.17, (8.12 Red Bank only), 8.35 p. m.

For Atlantic City—3.41, 9.29 a. m. (12.34 Saturdays only), 5.12. Sunday—9.40 a. m. 7.15 p. m.

For Philadelphia—6.38, 7.39, 8.45, 10.43, 11.53 a. m., 12.42, 1.54, 2.45, 5.13, 6.43, 8.47, 9.46, 10.48 p. m., 1.26 a. m. Sunday—5.19, 8.45, 9.39, 9.57, 10.39, 10.42, 11.41 a. m., 12.42, 1.44, 2.45, 3.42, 4.39, 4.56, 5.33, 6.39, 6.44, 8.47, 9.46, 10.55, 11.54 p. m., 1.20 a. m.

For Baltimore and Washington. Daily—8.45, 10.42 a. m., 12.42, 2.45, 6.44 p. m.

*Except Mauch Chunk. 6-4-tf

NOTICE TO CONTRACTORS.

Construction of School Building.

The Board of Education of the City of Plainfield, N. J. will receive sealed bids at the Board room in the High School Building, corner West Ninth Street and Arlington Avenue, in the City of Plainfield, at a meeting to be held on Monday, September 28, 1914, at 8 p. m. for the construction of a school building on Evergreen Avenue, Plainfield, New Jersey.

Plans and specifications are now on file at the High School Building, Plainfield, N. J. where they can be seen from 9 a. m. to 5 p. m., on week days, excepting Saturdays, when the hours will be from 9 a. m. to 12 o'clock noon, until the day and hour of opening the bids as above mentioned.

Plans and specifications are also on file at the offices of the Architects, Wilder & White, 50 Church Street, New York City.

Copies of the Plans and Specifications may be obtained from the architects by depositing with the architects a certified check for $25.00 payable to the order of the Board of Education, Plainfield, N. J. which will be returned upon the return of the drawings and specifications.

The work will be let in four contracts. 1. For the general construction. 2. For the heating and ventilating work. 3. For the plumbing work. 4. For the electrical work. And separate bids will be received on each contract.

All bids are to be on forms furnished with the specifications and accompanied by a certified check on some solvent bank or trust company, payable to the order of the Board of Education, Plainfield, N. J. or a surety bond of a company authorized to do business in the State of New Jersey, in the amount of five per cent. of the estimate submitted.

All bids or proposals are to be in writing and sealed and addressed to the Secretary of the Board. Each bid must state explicitly upon what portion of the work it is based.

Upon receipt of the bids or proposals the Secretary will immediately proceed to open the same and publicly announce their contents in the presence of the parties bidding or their agents, provided such parties or their agents choose to be then and there present, and also to make proper record of the prices and terms upon the minutes of the Board.

No bids will be received by the Board previous to the hour designated, and none will be received thereafter.

The Board reserves the right to reject any or all bids, or to waive any or all formalities.

B. VAN D. HEDGES,
Secretary Board of Education.
Plainfield, N. J., Sept. 19, 1914.
9-11 12 14 16 18 21 23 25 28

EAGLE BOWLING ALLEY
Open to the Public
117 EAST SECOND STREET
Under the management of George Miller.

TIME TABLE
Plainfield Transit Co.

Auto Bus Service Between Plainfield and South Plainfield, Plainfield and Stirling, Plainfield, Warrenville and Mount Bethel.

PLAINFIELD and SOUTH PLAINFIELD

WEEK DAYS.

Leave Plainfield—6:30, 9:00, 11:45 a. m. x1:00, *1:30, 4:00, 5:00, 6:15, *7:00, 10:30, *11:15.

*Saturday only. xExcept Saturday.

SUNDAYS.

Leave Plainfield—9:00 a. m. 12:00 noon, 2:00, 4:00, 5:00, 9:00 p. m.

LEAVE SOUTH PLAINFIELD.

WEEK DAYS.

Leave South Plainfield—7:00, 9:30 a. m. 12:00 noon, 1:30, *2:00, *4:30, x4:45, 5:30, *7:15, 7:30, 10:50, *11:45 p. m.

*Saturday only. xExcept Saturday.

SUNDAYS.

Leave South Plainfield—9:30 a. m. 12:15, 2:30, 4:30, 5:30, 9:30 p. m.

LEAVE PLAINFIELD.

Leave Plainfield—6:25, 8:15, a. m. *1:00, 3:00, 4:30, 6:25, *10:00, *11:00 p. m. Sundays and Holidays, 9:00, 10:30 a. m., 3:00, 4:30, 6:30 p. m.

Leave Watchung—6:35, 8:25 a. m., *1:10 3:10, 4:40, 6:35, *10:10, *11:10 p. m. Sundays and Holidays, 9:10, 10:40 a. m., 3:10, 4:40, 6:40 p. m.

Leave Stirling—8:50 a. m. *1:35, 5:00, *10:30 p. m. Sundays and Holidays, 11:00 a. m. 5:00 p. m.

Leave Warrenville—6:50 a. m. 3:30, 6:50, *11:30 p. m. Sundays and Holidays, 9:33 a. m. 3:30, 6:50 p. m.

Leave Mt. Bethel—7:00 a. m. 7:00 p. m. Sundays and Holidays, 9:45 a. m. 7:10 p. m.

PLAINFIELD, WATCHUNG, WARRENVILLE and MT. BETHEL.

WEEK DAYS AND SUNDAYS

Leave Plainfield—6:25 a. m., 3:00, 6:25, *11:00 p. m.

Leave Watchung—6:35 a. m., 3:10, 6:40, *11:15 p. m.

Leave Warrenville—6:55 a. m., 3:30, 6:50, *11:30 p. m.

Arrive Mt. Bethel—7:10 a. m., 7:15 p. m.

Leave Mt. Bethel—7:10 a. m., 7:15 p. m.

Leave Warrenville—7:20 a. m., 3:30, 7:30, *11:30 p. m.

Leave Watchung—7:30 a. m., 3:45, 7:40, *11:45 p. m.

Arrive Plainfield—7:50 a. m., 4:00, 7:55, *12:00 p. m.

*Saturday only.

Sundays and holidays the bus will leave for Watchung, Warrenville and Mt. Bethel at 9:00 a. m. instead of 6:30. Other trips will be the same as week days.

PLAINFIELD and STIRLING.

Leave Plainfield—8:15 a. m., 4:30 p. m.
Leave Watchung—8:25 a. m., 4:45 p. m.

Leave Stirling—9:30 a. m., 5:15 p. m. 15 a. m. bus connects with 9:27 a. m. train at Stirling for Newark. 4:30 p. m. bus connects with 5:15 p. m. train at Stirling, from Newark.

SATURDAY EXTRAS ONLY.

Leave Plainfield—1:00 p. m.
Leave Stirling—1:30 p. m.

SUNDAY ONLY.

Leave Plainfield—10:30 a. m., 4:30 p. m.

L. W. CAMPBE, L. Mgr., 310 Park Ave.
'Phone 130 Plainfield

COAL DEALERS.

TenEyck & Harris
Dealers in
LEHIGH VALLEY COAL
Tel. 2081-J-2, South Plainfield, or 1155.

Kindling and Grate Wood.
Prompt deliveries. Orders received at
89 SOMERSET STREET.
JOHN MOBUS.
P. O. Box 320. Telephone 10-F-49

TenEyck & Kelley
COAL
741 South Ave. Tel. 115

N. MEYERS & SONS
COAL
COKE AND WOOD
Office tel. 1152-W. 121 Watchung Av
Yard tel. 1911-W.
Fourth and Washington Streets

MID-SUMMER SALE OF BICYCLES AND TIRES
AT
Leo Zeisel's
222 WEST FRONT STREET.
Next to Post-Office.

VAIL
JEWELER and OPTICIAN.
236 Park Avenue
OPPOSITE NORTH AVENUE.

PLAINFIELD PRIMARIES

	FIRST WARD.					SECOND WARD.					THIRD WARD.					FOURTH WARD.							
	1	2	3	4	1.	1	2	3	4	1.	1	2	3	4	1.	1	2	3	4	5	6	1.	Total
CONGRESSMAN—																							
Republican—																							
Capstick	25	31	24	33	113	55	30	26	23	134	34	58	32	31	155	33	38	28	31	21	11	162	564
Fowler	21	46	48	28	143	40	18	32	19	109	35	23	24	44	126	49	34	38	18	43	37	219	597
Stuchell	2	3	1	3	9	7	1	4	3	15	3	5	5	3	16	2	2	6	4	2	4	20	60
Democrat—																							
Pierson	3	4	3	5	15	1	1	6	9	17	9	6	9	4	28	15	7	14	1	12	11	60	120
Tuttle	12	25	8	15	60	19	12	19	15	65	21	11	26	12	70	20	10	18	14	13	13	88	283
Progressive—																							
Moy	1	3	0	2	6	3	5	3	9	20	3	2	1	1	7	0	2	3	3	1	0	9	42
SENATOR—																							
Republican—																							
Pierce	33	63	65	51	212	91	43	51	43	228	51	72	51	67	241	71	60	57	49	58	37	332	1013
Democrat—																							
Stewart	13	25	9	17	64	15	12	21	17	65	23	11	32	13	79	23	13	26	12	26	22	122	330
Progressive—																							
Pierce	0	3	0	2	6	3	7	4	8	22	2	2	2	1	7	1	2	3	3	1	0	10	45
ASSEMBLYMEN—																							
Republican—																							
Clum	12	23	19	25	79	19	8	17	9	53	13	15	15	15	58	29	16	23	14	19	14	115	305
Morgan	17	20	21	21	79	26	17	16	20	79	22	25	20	24	91	29	17	25	21	16	18	126	375
Pierson	31	63	60	38	192	79	38	39	36	192	55	64	45	63	227	51	44	54	38	44	31	262	873
Runyon	39	72	64	55	230	84	46	56	41	227	64	78	61	70	273	73	65	63	54	58	30	333	1063
Warner	15	38	36	22	111	59	36	28	25	143	38	40	16	36	130	36	28	39	25	27	20	175	559
Democrat—																							
Callahan	8	18	6	2	34	5	7	12	15	39	17	10	24	10	61	13	7	21	10	12	12	75	209
Dobbins	12	20	9	15	56	15	9	15	16	55	17	11	14	12	54	19	10	23	9	8	12	81	246
Dooley	5	11	6	14	36	10	7	13	15	45	12	9	20	9	50	15	8	15	8	14	9	69	200
Linke	8	17	4	8	37	9	4	12	12	37	20	10	25	9	64	24	14	19	7	21	18	103	241
Seiler	4	14	7	5	30	6	1	6	5	18	7	3	10	3	23	9	1	10	5	25	6	56	127
Progressive—																							
Furber	1	3	0	2	6	3	5	3	4	15	3	2	1	1	7	1	2	2	2	0	0	7	35
Jones	1	2	0	2	5	3	5	2	4	14	3	1	1	1	6	1	2	2	2	0	0	7	32
Van Dyke	1	3	0	2	6	3	5	2	5	15	2	2	1	1	6	1	2	3	2	1	0	9	36
COUNTY CLERK—																							
Republican—																							
Calvert	24	56	33	34	157	55	32	36	26	149	47	55	39	44	185	54	55	38	35	41	26	249	740
Wright	25	19	29	27	100	43	14	24	20	101	23	27	22	30	102	33	22	36	15	23	16	145	448
Democrat—																							
Crowell	5	2	5	3	15	3	4	5	4	16	2	1	2	3	8	6	4	3	2	2	1	18	57
Leonard	4	6	1	2	13	3	1	4	6	14	11	4	7	2	24	5	2	5	2	2	4	18	69
Messick	2	2	0	2	6	3	0	3	2	8	1	0	0	1	2	2	3	2	3	1	1	12	26
Neafsey	0	0	1	0	1	0	0	0	1	1	1	0	5	1	7	1	0	1	0	2	1	5	14
Owens	7	13	4	11	35	7	4	11	10	32	14	9	21	9	53	20	9	21	8	19	18	95	215
Progressive—																							
Leach	1	3	0	2	6	3	4	2	5	14	2	2	1	1	6	9	2	2	2	1	0	16	42
SHERIFF—																							
Republican—																							
Cose	23	16	25	34	98	34	21	35	15	105	28	31	46	31	136	31	39	40	32	36	17	195	534
Fordham	3	1	1	0	5	5	3	1	1	10	1	2	0	2	5	0	1	3	1	2	0	7	27
Neill	3	2	0	[illegible]	9	3	2	2	2	9	5	3	2	2	12	3	8	2	1	1	2	17	47
Otto	1	2	2	3	8	5	1	3	3	12	4	2	0	5	11	5	3	2	2	2	1	15	46
Stewart	2	0	3	3	8	0	1	1	2	4	1	3	2	8	14	5	7	7	2	11	8	40	66
Wilbur	15	61	41	18	135	54	22	20	24	120	32	42	12	29	115	41	16	18	15	13	14	117	487
Democrat—																							
Devine	2	2	0	4	8	0	0	2	1	3	6	1	11	5	23	0	2	4	0	4	3	13	47
Englehardt	2	3	0	2	7	6	0	3	1	10	0	1	0	0	1	4	0	4	1	2	0	11	29
Jones	4	9	5	6	24	4	4	4	7	19	1	1	6	4	12	10	5	2	2	4	5	28	83
McLoughlin	9	13	6	6	34	4	6	13	12	35	18	9	18	7	52	17	11	21	12	14	15	90	211
Progressive—																							
Richart	1	2	0	2	5	3	4	2	6	15	2	1	1	1	5	0	1	3	2	1	0	7	32
REGISTER OF DEEDS—																							
Republican—																							
Smith	45	73	68	60	246	92	46	58	44	240	69	78	59	73	279	83	70	67	46	62	40	368	1133
Democrat—																							
Kelly	7	11	6	12	36	2	2	10	11	25	16	7	25	9	57	18	7	18	9	22	16	90	208
Potts	6	14	5	7	32	12	7	13	10	42	10	5	8	8	31	16	10	8	4	2	7	47	152
Progressive—																							
Fish	1	3	0	2	6	3	6	3	4	16	1	1	1	0	3	1	2	3	0	1	0	7	32
CORONER—																							
Republican—																							
Dengler	35	62	52	51	200	81	40	50	38	209	60	69	44	64	237	75	52	58	42	53	35	315	961
MAYOR—																							
Republican—																							
Calkins	35	60	57	52	204	87	43	52	44	226	60	72	57	72	261	73	53	61	43	55	36	321	1012
Democrat—																							
Martin	18	27	11	18	74	12	8	21	18	59	26	11	33	15	85	35	16	27	12	25	24	139	357

North Plainfield Primaries

REPUBLICAN.	1 d.	2 d.	3 d.	4 d.	5 d.	Total
Congress—						
Anderson	35	37	21	55	23	**171**
Blackman	15	12	2	15	5	**49**
Hutchinson	8	8	3	10	2	**31**
Pope	7	6	2	13	8	**36**
Senator—						
Smalley	63	55	28	98	45	**289**
Assemblyman—						
Hammond	62	54	25	88	37	**266**
Councilmen—						
Rushmore	43	42	18	70	15	**188**
Stahl	42	46	27	78	22	**215**
Woolston	22	24	11	34	26	**117**
County Committee—						
Smith	..	..	..	87		**87**
DeMott	..	..	22	..	..	**22**
Woolston	..	..	..	..	35	**35**
DEMOCRATIC.						
Congress—						
Blake	9	5	6	12	19	**51**
Walsh	25	36	22	50	46	**179**
Senator—						
Beekman	20	23	16	47	52	**158**
Steele	2	2	0	4	4	**12**
Thomas	15	22	13	14	19	**83**
Assemblyman—						
Bodin	29	41	27	56	64	**217**
Councilmen—						
Force	23	32	23	53	52	**183**
Mobus	29	40	24	57	67	**217**
Constable—						
Pangborn	26	39	27	57	67	**216**
County Committee—						
Krausse		39	..	..	..	**39**
W. C. Chandler			26	..	..	**26**
David Bodine	..		..	57	..	**57**
Day	..		..	..	65	**65**
PROGRESSIVE.						
Congress—						
Thorn	..	2	2	3	1	**8**
Senator—						
Kenyon	..	2	2	3	1	**8**
Assembly—						
Whitney	..	2	2	3	1	**8**

CONSOLIDATION COMMUNICATIONS

An argument against consolidation has been received this morning from A. C. Pleydell. It was stated in these columns, last night that we could not agree to print any more letters on the subject in addition to those already in hand yesterday, and the amount of copy incident to the primary election yesterday makes it necessary for us to abide by that announcement. As the election takes place tomorrow, there will be nothing gained by printing further communications on the subject in the issue of Thursday.

Editor, Plainfield Daily Press:

I am following ex-Mayor Smalley's frantic efforts to defeat consolidation but rest satisfied that the people of the borough understand Newton B. pretty well by this time—as a matter of fact N. B. is not opposed to consolidation—he is only opposed to the present efficient administration of the borough, and believes that unless he resumes control of the government of the borough that that municipality will go to the bow-wows. Newton is not a bad sort of a chap, he has done a lot of good work for the borough in his time, but he must not continue to take himself too seriously. Borough folks know that Newton was for the joining together of Plainfield and the borough, and it was only through the [illegible] manner of its proposal and advancement that the people voted it down. I don't believe that the people of the borough are retrograding, even if N. B. shows that tendency.

It is a remarkable coincidence that N. B. is so active against something for which he fought like a demon 12 years ago. It is more remarkable that the distinguished citizen, C. W. McCutchen, did not appear in person in the agitation earlier in the game, and supplied the people with better reasons for the defeat of consolidation, than the ones which he now advances.

(1) That the attorney for the borough does not know enough of the consolidation act to advise the borough correctly, (2) that Mr. McCutchen does, (3) that Mayor Clark and the Council are guilty of an administration blunder and we deduct that some other person should assume control. Who Nota Bene—can you guess who? (4) That if the borough votes for consolidation she will not know what she is going to get from Plainfield. Answer to this is, She will get as good as Plainfield gets—no more, no less. She will get proportional representation. Oh, pshaw, what is the use? Property interests are greater to some folks than community interests. Personally I dare say exactly what I think, and refuse to be brow-beaten by politicians or by nabobs.

The borough has long enough been under the thumb of dictation of landed aristocracy—it is now time for the workingman to arise in his might and speak now that he is given the chance. Not every Mayor would be man enough to give him the opportunity. Not every Council would be courageous and honest enough to stand by a good square upright honest Mayor. The workingmen of the borough have nothing to fear from consolidation, nothing to fear from Plainfield. I honor Mayor Clark and the ex-Mayors of the borough who are supporting him in his progressive, yet timely work of lifting the borough into the place it should have occupied for many years past. All honor to an able vice president of the Board of Trade and chairman of Greater Plainfield committee for the board, William L. Saunders, a thoroughly democratic, energetic, able man. Praise for those gentlemen who are assisting in the work and prayer of all workingmen and home owners should be one Plainfield for all, and all for one Plainfield. Hurrah boys, vote for consolidation and cast off the vote of "Tuxedo Park" domination.

Yours faithfully
WILLIAM JEFFERY.
President Board of Trade, Plainfield, N. J.

Editor, Plainfield Daily Press:

Replying to the letter contributed at this late day by C. W. McCutchen, I beg to say that this gentleman whom we hold in high esteem is in error both as the facts and in reasoning. The Board of Trade is not a commercial, but a civic organization and covers the borough as well as the city and vicinity. A number of prominent gentlemen in the borough are members of the Board; some are ex-Mayors, ex-Councilmen, Councilmen, etc. Nothing slow about the borough being represented in the Board of Trade. The point is that the city and borough Board of Trade (a civic organization) is consolidated and Mr. McCutchen does not know it, notwithstanding the Board's activity and the publicity of the same supplied by both Plainfield newspapers.

Mr. McC. is correctly informed that the Mayor and Council of the borough, after mature consideration, did at the behest of the Board of Trade, call a special election for September 24, 1914, in order that the people may express themselves as to consolidation.

The Board of Trade at one of its regular meetings, after due notice to the public, discussed consolidation. Several prominent borough citizens were in attendance and by unanimous vote the meeting declared that "the early consolidation of the city and borough is desirable." This the Board communicated to the Mayor and Common Council of the borough, appearing by its committee, consisting of J. V. E. Vanderhoef, Herman Schwed and myself. (Mr. Schwed and Mr. Vanderhoef are both residents of the borough.)

Upon this resolution and upon the experience both of intelligence and business acumen (and no mayor of North Plainfield ever handled that borough better), Mayor Clark and his able colleagues, after advice from the borough counsel, an able lawyer, it was decided to hold the special election.

The charge that the Mayor and Council yielded their prerogative is ridiculous. Surely Mr. McC. sees his mistake now. The Mayor and Council simply realized that there was a well defined demand for an election on consolidation and they decided that the matter might safely be left to the people to decide. If this is what Mr. McC. is chagrined at, then there must be danger that the people may vote favorably on consolidation, otherwise why the plea to the voters to vote against it.

Mr. McC. did the same thing twelve years ago and as we are informed and believe he was mistaken in doing so and was sorry for it afterwards. I take it that now Mr. McC. is not opposed to consolidation, only he wants it fixed up in some other way—a way by which the borough may know how the estate will be settled. Consolidation is one thing and a vote to consolidate another. I am afraid that our distinguished citizen wants to skin the bear before catching it. Plainfield will treat the borough all right—get them together and the two will work out the solution.

It seems that to go at consolidation in any other way than Mayor Clark and the Council has provided would, if Mr. McC.'s plans were followed, be more of a job than the establishment of peace in Europe. In conclusion, the Board of Trade has kept out of the review of the subject; it has not burdened the people of the borough with its views, but has persistently refrained from being drawn in, so that the people of the borough might decide the matter for themselves. Our work was done when the special election was called, but now that the Board of Trade has been referred to as the means by which the Mayor and Council of the borough are alleged to have waived their prerogatives, I am compelled to answer such a foolish assertion and trust that Mr. McCutchen will get in touch with our very able chairman of the Greater Plainfield committee, Dr. William L. Saunders, who will be only too pleasant to supply him with the data which he sorely needs.

The counsel of the borough will, I am sure, be only too pleased to straighten out Mr. McCutchen on the law. The election is called under one act, and Mr. McCutchen refers to another, I am informed. It is all up to the people of the borough and the Board of Trade awaits their decision. Please notice the Board has declared that the early consolidation of the city and borough is desirable. If then that is its declaration, we would advise every voter in the borough to vote for consolidation and right the wrong of 12 years ago to which Mr. McCutchen was a party.

Better be 12 years late then not to consolidate at all.

WILLIAM JEFFERY,
President Board of Trade, Plainfield, N. J.
Sept. 19, 1914

Editor, Plainfield Daily Press:

Will you allow me in your columns to say briefly why I intend to vote for consolidation and why I believe consolidation is the manifest destiny of North Plainfield and Plainfield?

I think it is a mistake to say that there are no arguments on the other side. Anything men honestly differ about has two sides and we gain nothing by ignoring or denying the arguments of opponents.

Mr. McCutchen's opinion on any subject is not to be lightly treated. His honesty and intelligence and devotion to the interests of the borough everybody must recognize, and when I read his letter I began to re-examine my position, for I generally feel safer in agreeing with than in differing from him.

I am inclined to think he is right in some of his criticisms of the methods adopted in promoting consolidation; but I do not see that these go to the root of the question. I should have preferred to have some plan of union set forth at least in outline; that we might know what consolidation, if adopted on both sides of the brook, will mean to North Plainfield. But I am quite willing to trust our interests to the committee that will be selected to represent us.

I shall vote for consolidation because:

1. I see no sufficient reason for two communities so closely connected in business, property, social and governmental interests as are Plainfield and North Plainfield to continue as separate municipal organizations.

2. There is no geographical barrier to keep them apart. Only a brook divides them.

3. Plainfield has solid advantages which we cannot share except by consolidation. Plainfield has all the business, and all the corporation properties, and can therefore raise its taxes more easily than we can raise ours.

4. Plainfield's tax rate is much lower than ours. Ours is constantly increasing, and is becoming burdensome. The difference in rate is likely to become greater in Plainfield's favor, rather than less.

5. Consolidation must save expense. It saves expense in all business affairs and must operate economically in municipal affairs. Double sets of offices, double high schools will be avoided, and we shall gain also in the efficiency of government.

6. Our interests as a borough do not connect us with the rest of Somerset county, but with Plainfield. Ours is not a farming community; but really a residence section of Plainfield. All our natural ties are with the municipality across the brook.

7. Consolidation will be mutually beneficial; but it is more urgently necessary to the borough just now than to the city. I do not believe our circumstances are likely to improve as a separate civil unit, but rather to lessen. Therefore this is the opportune time to do what we shall be inevitably driven to do later on, if we refuse to do it now.

H. K. CARROLL.

Editor, Plainfield Daily Press:

In the issue of the Plainfield Daily Press of Saturday last there appears in the editorial headed "Facts About Consolidation," a quotation from the law of 1900, which is misleading, due to the fact that not all of the section is quoted. Section 5, Chapter 83 of the laws of 1900 reads as follows.

"5. On the second Monday after any such annexation or consolidation shall take effect a committee of three, to be appointed by the board of aldermen, common council or other governing board of such city, and a committee of three, to be appointed by the board of aldermen, common council or other governing board of each municipality, and by the township committee of each township, a part only of the territory of which shall be annexed to or consolidated with such city, shall meet at the city hall of such city, at 10 o'clock in the forenoon of said day, and shall then and there, or as soon thereafter as may be, proceed to allot and divide between such city and such municipality or municipalities and township or townships, all the paupers of such municipality or municipalities and township or townships, and all the property and moneys on hand or due to, and all indebtedness of such municipality or municipalities and township or townships respectively, in proportion to the taxable property and ratables within the respective limits of such municipality or municipality or municipalities and township or townships as the same shall remain, and the part or parts thereof which shall be so annexed to or consolidated with such city; and such apportionment of assets and debts shall be based upon the last abstract of ratables made for the purpose of levying taxes; and such city shall be liable for its part of the debts of such municipality or municipalities and township or townships, so ascertained, and shall be entitled to its share of the moneys and properties thereof in proportion to such ratables as divided as aforesaid; in effecting such division a decision of a majority of those present of the committee of such city and of the committee of such municipality or township, the debts and property of which are being divided, shall be final and conclusive, the members of the committees of other municipalities and townships present for the purpose of making such division having no voice therein; if any member of any of said committees shall neglect or refuse to attend such meeting, those assembled may act, provided, that it shall be lawful to adjourn said meeting from time to time, not exceeding one week, as a majority of said committee may decide."

from which it appears that this section is incorporated to provide for consolidation of a part of one community with the whole or part of another community, and in consequence does not apply to the consolidation of the entire Borough of North Plainfield with the City of Plainfield.

Let it be understood that I am in favor of consolidation, but I am not in accord with the precipitate action taken by the borough and to be decided in the election on the 24th.

Arrangements in the nature of forming a partnership can be successful and satisfactory to the people concerned only when considered upon a definite and well understood agreement, arranged in advance. The plan of forming the partnership and arranging the details afterwards is inherently wrong and I believe in the present case would be most unfortunate.

Obligations assumed or about to be assumed by either or both of the communities in question makes it necessary to arrive first at a complete understanding before submitting the question to a vote of the people and with the best interest of both communities in mind I believe it would be better to defeat consolidation at the election on Thursday and to take up the matter again after the details have been thoroughly and completely worked out. If the present law does not provide sufficiently to take up this matter again there is little doubt but that the Legislature would provide a remedy whereby the consolidation of the two communities could be voted upon as soon as the preliminary agreements are determined.

On this basis, should the result of Thursday's election be against consolidation the inhabitants of the City of Plainfield would understand that the people of North Plainfield have decided not against consolidation but against consolidation on an indefinite basis.

EDWIN S. BOYER.

Editor, Plainfield Daily Press:

Having been asked my views regarding the consolidation of North Plainfield and Plainfield, would like to emphatically state that I honestly believe that it would be the best possible thing for the borough from practically every standpoint and I cannot see why any one owning real estate in the borough should be against consolidation. The following comparison of values might prove interesting:

Take for example, the corner of Park avenue and Front street or Somerset street, for a center; go out Somerset street to the corner of Craig place and you will find ground values about ($150) per front foot. Go out West Front street the same distance and ground values will be found over $1,200 per front foot and out East Front street $1,000 a front foot. Go out Park avenue, and values north of the railroad are around $750 per front foot and south of the railroad from $300 to $400 per front foot.

All other ground values in the borough are from 20 to 50 per cent. lower than in Plainfield and there seems to be no reason for this condition other than the fact that it is North Plainfield and it has contributed to the building of the main street in Plainfield.

My business is building and selling residential property. I built several in the borough and now confine my operations to the city of Plainfield because property in the city of Plainfield in less accessible locations could be readily sold whereas there was no demand for same in the borough.

Very truly yours,
CLIFFORD D. MANNING.

Editor, Plainfield Daily Press:

While favoring consolidation under proper conditions and upon equitable terms I believe that any action looking to consolidation should be initiated by the joint action of the two municipal governing bodies after they have settled upon a plan equitable to both. To merge two municipalities into one without some understanding as to the terms of such merger must inevitably lead to endless bitterness and loss of friendly cooperation such as now exists between the city and the borough.

Section 5, Chapter 83, of the Laws of 1900, does not afford in any way machinery for an adjustment of terms after consolidation and has no reference whatever to the present plan.

Section 5 provides that "On the second Monday after any Consolidation a Committee of three to be appointed by the City, and a Committee of three to be appointed by each municipality A PART ONLY of the territory of each shall be annexed to or consolidated with such City, shall proceed to allot and divide between such City and such municipality all the paupers and all the property and moneys on hand or due to, and all indebtedness of such municipality in proportion to the taxable property

A Gas Heater Makes a Room Comfortable

At this season of the year, when the evenings are cool, gas can be used to advantage as a heating fuel.

It is too soon to start the furnace fires, and yet there are times when a little heat is quite necessary.

Nothing can meet this need like Gas Fireplace Heaters, Grates or Gas Logs. They are always ready and give quicker and cheaper results than coal.

We have a variety of styles and the best makes, at low prices, in our showrooms.

PUBLIC SERVICE GAS COMPANY

and ratables within the respective limits of such municipalities as the same shall remain, and the part or parts thereof which shall be so annexed to or consolidated with such City, etc., etc."

Manifestly, this section applies only to a consolidation, where a part of a municipality is consolidated to a city and a part remains. Construed otherwise it is without sense.

If two municipalities are merged and made one there can be no division or allotment of property, paupers and indebtedness; but when, on the other hand, a part of the territory of a municipality is annexed or consolidated with another, then it is evident there must be some equitable settlement so that the portion which remains unconsolidated shall bear its proper share of outstanding debts and other liabilities, and receive its fair proportion of any moneys and property on hand.

If the borough is now consolidated with the city there will be no division of assets and will be annexed by the city; the borough will be entirely dependent upon the subsequent action of the consolidated city, and certainly will be in no position to make terms except as a minority interest.

Under the joint sewer contract entered into between Plainfield, North Plainfield and Dunellen, the borough is on an equal footing with the city in directing expenditures and carrying out this most important improvement. The borough now has it within its power to make a contract for its collecting sewer system, but unless such a contract is made before consolidation, the borough will be dependent upon the favor of the consolidated city for this much needed improvement.

Voters should clearly understand that consolidation, to be acted upon Thursday, means that, if carried, the borough will forfeit its fought-for and much prized equal voice in the joint enterprise, but at the same time will, of course, be chargeable with its percentage of cost; the borough will become responsible for a share of the indebtedness of the city without any guarantee that the borough will secure for herself improvements commensurate with the liability so incurred.

It is within the range of possibility that the borough would find itself in the position of having paid a large proportion of the joint enterprise, a share of the cost of the city's collecting system, and yet be without any similar improvement herself.

It would be far wiser for the borough to vote against consolidation in its present form—take up with the city a tentative agreement, incorporate such in a bill which undoubtedly could be passed through the Legislature same as was the case in that known as the Plainfield-North Plainfield Sewer Act.

It is humiliating to hear our borough decried from every street corner and in the press. It is doubly humiliating to see our borough being thrown, unasked, at Plainfield to be taken in when and upon such terms as the city may elect.

W. J. BUTTFIELD.

PLAINFIELD NEWS.

There is no better way to keep out-of-town friends informed as to Plainfield news than to mail to them from time to time a copy of The Press after you have finished with it, sometimes marking an article of special interest.

Better yet, you might send some one out-of-town a subscription to receive The Daily Press every day at the rate of 10 cents a week or $5.00 a year.

Middlesex Borough

Mrs. William Wagner, who was called to New York city by the accidentay drowning of her nephew, William McCreel, Labor Day, returned home last evening. The young man who was about 34 years of age, had attended the races with a party on the boat Petrel, he acting as referee. When evening came his companions urged him to accompany them to Poughkeepsie and have a "good time," but hereplied he felt tired and would lie down on the boat and take a sleep. One of his friends came along and threw an overcoat over him after he lay down, saying if he must sleep he had better have some cover as the night was chilly. A large boat in passing jarred the Petral and threw Mr. McCreel into the water, the shock killing him. Several hours were spent in attempting to resusicate him, but all efforts were without avail.

Charles Proscks, who has been on a two weeks' vacation, has returned to Sheepshead Bay, L. I., where he is employed.

F. W. Brater has moved from Lincoln Boulevard to New York city, where he will now make his home.

George Mercham, who was ticket agent at Lake Hopatcong for the season, in the employ of the New Jersey Central, is visiting his family in this place at present.

The six-room cottage that is being built by O. A. LaPointe along the New Market road, is under roof and will soon be ready for plastering.

Mrs. F. McDonald and daughter, Sadie, spent Saturday and Sunday visiting friends and relatives at Long Island.

J. C. Bonnet, superintendent of the Eastern Machinery Company, of New Haven, Conn., has been spending a few days in visiting his mother and sister, Mrs. Elizabeth and Miss Mary E. Bonnet, of Drake avenue. Mr. Bonnet made the trip from New Haven in his Ford car.

The building occupied as the postoffice is having a new coat of paint. H. Zahner has the contract and is doing the work.

TEMPERATURE REPORT.

The temperature report from The State Trust Company today is as follows: 9 a. m., 76 degrees; 11 a. m., 89 degrees; 1 p. m., 95 degrees.

New Jersey's Greatest Store

Hahne's—The First Store in New Jersey to Adopt Shorter Hours

HAHNE & CO. NEWARK

Store opens Daily at 9 A. M. Closes Saturday 6 P. M.

Women's Crepe and Voile Blouses, 98c

—Also of crepes and voiles—new Fall models, with or without standing collar—set-in sleeves — and trimmed with shadow lace or embroidery—others are embroidered. All sizes in this special group of $1.50 blouses, at 98c

$2.50 CREPE AND VOILE BLOUSES 1.50

—Low neck models, with square or circular collars, trimed with lace inserts. Others are embroidered. All sizes, 34 to 50. Usually marked $2.50; special at $1.50

$3.00 LINEN AND VOILE BLOUSES 1.98

—Also madras and batiste, in the new low neck models, with set-in sleeves, full length and tailored or fancy effects. All sizes in the group, but not in each style. Special at $1.98

$6.00 CHIFFON AND LACE BLOUSES $3.98.

—Also of fine messaline and chiffon taffeta, high and low neck styles, set-in sleeves and smartly trimmed. They come with or without vest effect. Season's best shades, very special at $3.98

Second Floor

$1.50 HOUSE DRESSES at 98c

—Made of fine ginghams, percales, chambrays, and linenes, high and low neck styles, three-quarter and full length sleeves, set-in or in kimono effect—smartly trimmed—full skirts, with deep hems. All sizes. Usually $1.50; special at 98c

$4.00 BLANKET ROBES, SPECIAL AT 2.98

—For Women, circular collar trimmed with self colored silk cord, full length sleeves and deep cuffs. Come in navy, gray, light blue and other shades; very special at $2.98

$2.98 BEACON BLANKET ROBES 1.69

—For children of 6 to 14 years—low neck styles, with turnover collar, cord and tassel finish, deep cuff and large patch pocket. May be had in rose, navy, light blue and other desirable shades. Very special at $1.69

$1.50 Women's Crepe Kimonos, very special at 98c

$2.50 Women's Crepe Kimonos, very special at $1.49

$3.00 Women's Crepe Kimonos, very special at $1.98

Second Floor

The Hahne Player-Piano Club Opened Today!

—Player-Pianos, made and guaranteed by Hardman, Peck & Co., of New York—sold on the liberal Hahne Club Plan—terms $2 weekly—the instrument to be delivered at once.

—Upon the first payment of $5—approximately three days after you have chosen your instrument—it will be in your home.

In Very Small **$2** Weekly Payments

THESE CLUB ADVANTAGES

FREE—Music Cabinet to match Player.
FREE—Tuning for one year.
FREE—50 Brand new Music Rolls.
FREE—Piano Stool or Bench.
FREE—Delivery on our wagon delivery system or your nearest freight station.

NO INTEREST—NO EXTRAS OF ANY SORT.

WE GUARANTEE—

One—If you find the instrument you purchased other than as represented—your money back.

Two—If within one year from date of purchase you desire to exchange the Player for any other instrument of the same or higher price on our floors, you may do so without loss of a penny.

TEAR OUT—MAIL THIS COUPON!

Hahne & Company,
Newark, N. J.:
Without incurring any obligation on my part, please send full particulars of your Player-Piano Club.
Name .....
P.P. 23 Address .....

We Give and Redeem Surety Coupons

Broadway and Ninth Street

The John Wanamaker Store

Store Open 8:30 to 5:30

A Merger of Giants

—the famous Biglow and Hartford carpet and rug mills, each preserving its name and individuality, but acting under one management for greater efficiency and service—

Brings to Wanamaker's

7,411 BIGELOW RUGS

American-Made Wiltons, Body Brussels and Axminsters

To Be Sold at One-Fourth Less than Prevailing Standard Prices

This is the most important disposal of Bigelow rugs in Bigelow history, which dates back to 1849.

Every rug of the 7,411 is pefect, fresh from the mill, each first quality of its grade, in current colorings and designs, and includes every size and grade made in the Bigelow mills.

More than 200 Selections in 26 Sizes

A few examples of the most popular sizes in the following Rugs:

Bagdad Wilton Rugs

	Standard Price.	Wanamaker Price.
8¼x10½ ft.	$37.50	$28.00
9x12 ft.	42.50	32.00

Electra Axminster Rugs

	Standard Price.	Wanamaker Price.
8¼x10½ ft.	$22.00	$16.50
9x12 ft.	24.00	18.00

Utopia Axminster Rugs

	Standard Price.	Wanamaker Price.
8¼x10½ ft.	$30.00	$22.50
9x12 ft.	32.50	24.00

Balkan Wilton Rugs

	Standard Price.	Wanamaker Price.
8¼x10½ ft.	$45.00	$33.75
9x12 ft.	50.00	37.50

Ardebil Wilton Rugs

	Standard Price.	Wanamaker Price.
8¼x10½ ft.	$53.75	$40.00
9x12 ft.	60.00	45.00

Puritan Wilton Rugs

	Standard Price.	Wanamaker Price.
8¼x10½ ft.	$32.50	$24.50
9x12 ft.	36.50	27.50

Daghestan Wilton Rugs

	Standard Price.	Wanamaker Price.
8¼x10½ ft.	$45.00	$33.75
9x12 ft.	50.00	37.50

Middlesex Brussels Rugs

	Standard Price.	Wanamaker Price.
8¼x10½ ft.	$26.00	$19.50
9x12 ft.	29.00	21.75

Bagdad Body Brussels Rugs

	Standard Price.	Wanamaker Price.
8¼x10½ ft.	$30.00	$22.50
9x12 ft.	32.75	24.50

Arlington Axminster Rugs

	Standard Price.	Wanamaker Price.
8¼x10½ ft.	$35.00	$26.25
9x12 ft.	37.50	28.00

And many other sizes not listed because quantities are limited

Fourth Gallery, New Building

Real Furniture Values

By careful comparison you will find our stock of really desirable Furniture at such savings in prices as many others have this past month. Our sales have been remarkable, considering the general conditions, showing our goods are right and the prices much the lowest.

Furniture for the Dining Room in fine polish finish or rich dull brown fumed oak, all in the new plain designs. Furniture for the Bed Room in the bird's-eye, mahogany, circassian walnut and oak, in all the new fall designs and finishes.

The New Rugs are Beautiful

We bought early and have all the new patterns and are quite different in designs and colorings, also the plain colors.

Lace Curtains, Nets, Portieres and Couch Covers

As usual, this department is full of the attractive draperies for any window or door in the house.

NEW LINOLEUMS, MATTINGS, COMFORTABLES, TRUNKS

SHIRLEY & JOHNSTON

BABCOCK BUILDING PLAINFIELD, N. J.

FALL MILLINERY EXHIBIT

Today, Tomorrow and Thursday

DALY'S

172 East Front Street

ADVERTISE IN THE DAILY PRESS

The World Set Free!

By H. G. Wells

Copyright 1914, by H. G. Wells.

The clocks in the light, gold capped belfries of the town below presently intimated the half-hour after midday.

Of course he and Pestovitch had thought it out. Even if they had caught those men they were pledged to secrecy. Probably they would be killed in the catching. One could deny anyhow, deny and deny.

And then he became aware of half a dozen little shining specks very high in the blue.

Pestovitch came out to him presently. "The government messages, sire, have all dropped into cypher," he said. "I have set a man"—

"Look!" interrupted the king and pointed upward with a long, lean finger.

Pestovitch followed that indication and then glanced for one questioning moment at the white face before him.

"We have to face it out, sire," he said.

For some moments they watched the steep spirals of the descending messengers, and then they began a hasty consultation.

They decided that to be holding a council upon the details of an ultimate surrender to Brissago was as innocent looking a thing as the king could well be doing, and so when at last the ex-king Egbert, whom the council had sent as its envoy, arrived upon the scene, he discovered the king almost theatrically posed at the head of his councilors in the midst of his court. The door upon the wireless operators was shut.

The ex-king from Brissago came like a draft through the curtains and attendants that gave a wide margin to King Ferdinand's state, and the familiar confidence of his manner belied a certain hardness in his eye. Firmin trotted behind him, and no one else was with him. And as Ferdinand Charles rose to greet him there came into the heart of the Balkan king again that same chilly feeling that he had felt upon the balcony, and it passed at the careless gestures of his guest. For surely any one might outwit this foolish talker who for a mere idea at the command of a little French rationalist had thrown away the most ancient crown in all the world.

One must deny, deny.

And then slowly and quite tiresomely he realized that there was nothing to deny. His visitor, with an amiable ease, went on talking about everything in debate between himself and Brissago except—

Could it be that they had been delayed? Could it be that they had had to drop for repairs and were still uncaptured? Could it be that even now while this fool babbled they were over there among the mountains heaving their deadly charge over the side of the aeroplane?

Strange hopes began to lift the tail of the Slavic fox again.

What was the man saying? One must talk to him, anyhow, until one knew. At any moment the little brass door behind him might open with the news of Brissago blown to atoms. Then it would be a delightful relief to the present tension to arrest this chatterer forthwith. He might be killed perhaps. What?

The king was repeating his observation. "They have a ridiculous fancy that your confidence is based on the possession of atomic bombs."

King Ferdinand Charles pulled himself together. He protested.

"Oh, quite so," said the ex-king; "quite so!"

"What grounds?"

The ex-king permitted himself a gesture and the ghost of a chuckle. Why the devil should he chuckle? "Practically none," he said. "But, of course, with these things one has to be so careful."

And then again for an instant something like the faintest shadow of derision gleamed out of the envoy's eyes and recalled that chilly feeling to King Ferdinand's spine.

Some kindred depression had come to Pestovitch, who had been watching the drawn intensity of Firmin's face. He came to the help of his master, who, he feared, might protest too much.

"A search!" cried the king. "An embargo on our aeroplanes!"

"Only as a temporary expedient," said the ex-king Egbert, "while the search is going on."

The king appealed to his council.

"The people will never permit it, sire," said a bustling little man in a gorgeous uniform.

"You'll have to make 'em," said the ex-king, genially addressing all the councilors.

King Ferdinand glanced at the closed brass door through which no news would come.

"When would you want to have this search?"

The ex-king was radiant. "We couldn't possibly do it until the day after tomorow," he said.

"Just the capital?"

"Where else?" asked the ex-king still more cheerfully.

"For my own part," said the ex-king confidentially, "I think the whole business ridiculous. Who would be such a fool as to hide atomic bombs? Nobody. Certain hanging if he's caught; certain and almost certain blowing up if he isn't. But nowadays I have to take orders like the rest of the world. And here I am."

The king thought he had never met such detestable geniality. He glanced at Pestovitch, who nodded almost imperceptibly. It was well, anyhow, to have a fool to deal with. They might have sent a diplomatist. "Of course," said the king, "I recognize the overpowering force—and a kind of logic—in these orders from Brissago."

"I knew you would," said the ex-king, with an air of relief, "and so let us arrange"—

They arranged with a certain informality. No Balkan aeroplane was to adventure into the air until the search was concluded, and meanwhile the fleets of the world government would soar and circle in the sky. The towns were to be placarded with offers of reward to any one who would help in the discovery of atomic bombs.

"You will sign that," said the ex-king.

"Why?"

"To show that we aren't in any way hostile to you."

Pestovitch nodded "Yes" to his master.

"And then you see," said the ex-king in that easy way of his, "we'll have a lot of men here, borrow help from your police and run through all your things, and then everything will be over. Meanwhile if I may be your guest"—

When presently Pestovitch was alone with the king again he found him in a state of jangling emotions. His spirit was tossing like a wind whipped sea. One moment he was exalted and full of contempt for "that ass" and his search; the next he was down in a pit of dread. "They will find them, Pestovitch, and then he'll hang us."

"Hang us?"

The king put his long nose into his councilor's face. "That grinning brute wants to hang us," he said. "And hang us he will if we give him a shadow of a chance."

"But all their modern state civilization!"

"Do you think there's any pity in that crew of Godless, vivisecting prigs?" cried this last king of romance. "Do you think, Pestovitch, they understand anything of a high ambition or a splendid dream? Do you think that our gallant and sublime adventure has any appeal to them? Here am I, the last and greatest and most romantic of the Caesars, and do you think they will miss the chance of hanging me like a dog if they they can, killing me like a rat in a hole? And that renegade! He who was once an anointed king!"

"I hate that sort of eye that laughs and keeps hard," said the king.

"I won't sit still here and be caught like a fascinated rabbit," said the king in conclusion. "We must shift those bombs."

"Risk it," said Pestovitch. "Leave them alone."

"No," said the king. "Shift them near the frontier. Then while they watch us here—they will always watch us here now—we can buy an aeroplane abroad and pick them up."

(To be continued.)

VOTES FOR WOMEN

Conducted by the Equal Suffrage League of Plainfield and North Plainfield.

The Renewal of Suffrage Activities.

Now is the time for associations of all kinds to renew their activities. The Equal Suffrage League of Plainfield and North Plainfield held their first meting of the season yesterday afternoon, and laid more earnest plans than ever for a campaign that should secure votes for women in New Jersey in 1915.

The success of New Jersey women will mean not only victory for themselves, but will go a long way toward spelling victory for New York and Pennsylvania. The latter States will take a vote on the suffrage amendment in November, 1915. New Jersey will vote on the suffrage amendment at a special election earlier in the fall, in compliance with the New Jersey Constitution, which requires a special election for constitutional amendments.

All who sympathize with the movement to secure equal franchise for men and women should send their names to the local chairman of enrollment, Mrs. C. L. Riley, 7 Myrtle avenue. The enrollment may be non-dues paying or dues paying. Fifty cents a year secures membership in the Equal Suffrage League of Plainfield and North Plainfield and the dues are a help in carrying on the work. But every sympathizer is asked to make herself known to the enrollment committee even if she is unable to pay dues or to do any work. Her name alone counts for a great deal when numbers are being counted by the Legislators. This is a time, also, when conventions are imminent. They are not actually upon us since October intervenes, but Suffragists should bear in mind the two important conventions that will take place early in November. The New Jersey Woman Suffrage Association will convene on November 6 and 7 in Camden. The National American Woman Suffrage Association has issued the following call for a week later. The national convention will be held at Nashville, Tennessee, November 12 to 17, inclusive.

The Call.

The National American Woman Suffrage Association issue this year the call for its forty-sixth annual convention. It summons the delegates of its sixty member-associations to meet together for inspiration and for counsel.

Being met, they are to hear from each other of victories won, of progress rapid and ever more rapid towards our mighty goal, of the nation's constantly widening sympathy with our high aim. Our task will be to formulate judgment on those great issues of the day which nearly concern women; to choose the leaders who, during the coming year, are to guide the fortunes of our cause; and finally, to deliberate how the whole national body may, on the one hand, best give aid and succor to the States working for their own enfranchisement and, on the other, press for Federal action in behalf of the women of the nation at large. May our resolutions and conclusions be born of wisdom and power, be inspired by that deep sense of kinship and sympathy, potent to warm the heart and fire the will to further effort, which springs from intercourse with fellow-workers gathered together from far and wide.

Since the last convention met, all the horror of a great war has fallen upon the civilized world. The hearts of thousands of women have been torn for the death and wounds of those they bore, or those they love. Yet never has their will and power to help been greater, never man's need of such help been more clearly seen. We, who are spared the anguish of war, well understand that, as weight is given in the world's affairs to the voice of women, moved, as men are not, by all the tragic waste of battles, the chances of such slaughter must perpetually diminish. Now is the time, when all things point to the violence that rules the world, now is the very time to press our claim to a share in the guidance of our own country's fortunes, to urge that woman's vision must second and rectify that of man.

Let us, then, in convention assembled, kindle with the thought that, as we consider methods for the political enfranchisement of our sex, our wider purpose is to free women and to enable woman's conception of life in all its aspects to find expression. Then woman's horror of war and of all needless misery, woman's indignation at the exploitation of her sister-woman, woman's care for and wise stress upon the needs of the child will become operative. Let us set a fresh seal upon the great new loyalty of women to women; let our response be felt in the deep tide of fellowship and understanding between all women which today is rising round the world.

Anna Howard Shaw
Jane Addams
Madeleine Breckinridge
Caroline Ruutz-Rees
Susan Walker FitzGerald
Katherine Dexter McCormick
Harriet Burton Laidlaw
Louise deKoven Bowen
General Officers of the National American Woman Suffrage Ass'n.
National Suffrage Headquarters, 505 Fifth Avenue, New York City.

Notes and News.

The National Association of Postoffice Clerks at its annual convention last week in Omaha, Neb., unanimously endorsed equal suffrage. The organization has 30,000 members, and 500 delegates were present, among them representatives of every State in the Union.

"The consent of the governed is the true foundation upon which all democratic government must rest," said the resolutions, "and the consent of women as well as men is necessary to establish a true democracy. Therefore we, the National Asociation of Postoffice Clerks, hereby endorse the principle of universal suffrage for all—men and women."

"This is considered a big feather in the cap of the Suffragists," says an Omaha paper, "not only for its effect on the campaign in Nebraska, but elsewhere, as the association is one of the biggest and strongest in the country."

CHICAGO WOMEN'S VOTE A SURPRISE.

Despite Restrictions 50,000 and Not 8,000, as Reported, Went to the Primaries.

The estimate that only 8,000 women voted at the Chicago primaries, which was circulated throughout Chicago and the rest of the country last week, turns out to be an absolutely false one. Later returns showed that about 50,000 women went to the polls. The size of the vote was somewhat of a surprise; for as stated in last week's Woman's Journal a light vote had been expected. Women could not vote for the most important offices and there was a strong feeling of non-partisanship.

Mr. Bok, in the current number of the Woman's Home Journal, advises women to prepare for the ballot. He points out that many benefits would accrue to them by the mere act of preparing. For years Mr. Bok has found nothing too bad to say against suffrage—but no one is keener than Mr. Bok to discern the "drift of the wind."

IDA H. RILEY.

HODGE'S PHARMACY
Y. M. C. A. BUILDING.
BELLE MEAD SWEETS.
Telephone 62.

—Daily Press want advs. pay.
—"A want ad task" is half done when your want advertising is well begun!

Of Interest to Women and the Home

Some Cookery Suggestions

WELL BALANCED MEAL.

LUNCHEON MENU.
Buttermilk Muffins.
Fish Omelet.
Surprise Salad.
Orange and Nut Glace.
Chocolate.

THIS luncheon is well balanced as to food values and is light and palatable.

Buttermilk Muffins.—Take two cupfuls of flour, a tablespoonful of sugar, half a teaspoonful of salt, half a teaspoonful of soda, a cupful of buttermilk and two tablespoonfuls of melted butter. Mix in the order given and beat thoroughly. Bake in a hot oven.

Use For Cold Fish.

Fish Omelet.—Take cold boiled white fish, four eggs, a little white sauce, a tablespoonful of milk or cream, an ounce and a half of butter and seasoning. Free the fish from all skin and bones, break into small flakes, melt a small piece of butter in a saucepan, add the fish, with salt and pepper and enough white sauce to moisten the fish. Keep it hot. Slightly beat the eggs, add the milk and season to taste. Melt an ounce of butter in an omelet pan, pour in the eggs, stir over a hot fire till the mixture begins to set, then shake well. Shape it in oval form, put the prepared fish in the middle and fold in the ends.

Surprise Salad.—Take peelings from tomatoes of uniform size, scald and set on ice until cold. Scoop the inside from the tomatoes, leaving a thick shell. With half the pulp mix a few chopped walnuts and half as much chopped celery as you have pulp. Season with salt and pepper to taste and a little sugar. Return the mixture to the tomato shell and set on the ice to get cold before serving on crisp lettuce leaves with mayonnaise.

A Cold Dessert.

Orange and Nut Glace.—Put two cupfuls of sugar and one cupful of cold water in a saucepan over the fire. Cook carefully until the sirup spins a thread. Beat the yolks of six eggs very light, pour the sirup upon them slowly, beating all the while. Return to the fire and cook for one minute. Strain into a bowl and beat until cold. Add a teaspoonful of vanilla, one-fourth of a cupful of orange juice and very finely chopped nuts if desired. Turn the mixture into a freezer, and when thoroughly chilled add a pint of cream whipped to a stiff, dry froth; beat well. Fill paper boxes; sprinkle with chopped nuts or grated macaroons; pack and freeze.

Anna Thompson.

Daddy's Bedtime Story—

The Royal Stables of An Emperor.

Belonged to the Kaiser's Only Daughter.

"IT'S wartime, kiddies, and every one's heart is heavy. The most terrible war in history is taking place now over in Europe."

Daddy's face was grave as he gathered Evelyn and Jack in his arms for the evening story.

"Perhaps you would like to hear something about the German emperor, who is at the head of the German army."

"He is an awful fighter, isn't he, daddy?" asked Jack.

"Yes, Jack, but then there are others," said daddy.

"When I was in Berlin I visited the royal stable near the stately palace on the river Spree. As you kiddies are fond of horses, you may like to hear about the horses and carriages that I saw there.

"The stable held at that time about 350 horses and 200 carriages, besides about twenty motorcars. It was three stories high, and I was shown over it by a guide who was dressed in the imperial livery of black with shining silver buttons and a tall hat with a cockade at one side.

"Most of the horses on the first floor were black, though there were a number of gray and white ones.

"The name of the horse and the year of its birth was placed above its stall. The blankets of blue cloth were bound with red and yellow, and tiny crowns and the letter 'W' were embroidered in the corners.

"A white necked, dappled gray bodied horse on the second floor attracted my attention. It was a very handsome horse, and the guide told me that it belonged to the kaiser's only daughter, Princess Victoria Louise.

"Most of the horses on this floor were bay. They were the emperor's hunting horses. Rows of carriages were upon the third floor. There were some very beautiful ones—one in particular, the state carriage of 1740, all glittering with gilt and crowns and eagles.

"In another part of the big room on this floor was a glass case filled with red, gold plated, silver and black and red and black harness. Beautiful red and gold and blue and gold saddles from Turkey and Morocco attracted me very much.

"Jack, you would have liked the elegant driving whips, I think, while Evelyn would have liked the big bunches of ostrich tips and long flowing plumes which are used for trimming the carriages upon state occasions.

"You might wonder, kiddies, how the horses were taken to the second floor. The stable was fitted up with immense elevators, and these were used to convey horses, carriages and motors from floor to floor.

"Back of the stables was a big circular court inclosed in glass, where members of the royal court could ride in unpleasant weather. Good night, kiddies."

Wireless Supplies

We carry a full stock of Amateur Wireless Supplies, some of the stock as follows: Spark Coils, Leyden Jars, Telegraph Keys, Sounders, Buzzers, Tuning Coils, Receivers, Condensers, Wire of all kinds, Lightning Arresters, etc.

We also carry a full line of Electrical Supplies.
Special prices given on Wireless Sets.
Prices are made at the lowest possible figure.
Call in and look over our stock.

FOR SALE BY

Gayle Hardware Co.
GENERAL HARDWARE AND HOUSEFURNISHINGS
'Phone 398 Front Street and Park Avenue

The beautiful dwellings you pass in going about this city, and the stores you enter on your shopping trips are nearly all insured in this agency.

If you do not already know the benefits derived from dealing with us, you have missed something worth while.

Automobile fire at 1%.

REAL ESTATE LOANS RENTS
GEO. M. CLARKE CO.
Babcock Bldg. Telephone 205 Plainfield
INSURANCE OF ALL KINDS.

Insurance is a commodity which has to be bought on faith. You have to have faith that your agent gives you a form that properly covers your requirements and faith in the company he represents.

When you get insurance from us, you can rest assured that your protection is absolute.

FREDERICK A. MARTIN CO.
(Successor to Elston M. French Insurance Agency)
171 NORTH AVENUE Telephone 2304
Insurance Mortgages Real Estate
The Oldest Insurance Agency in This City.

EDUCATIONAL.

The Hartridge School
202 WEST SEVENTH STREET,
Corner of Arlington Avenue.
Will be re-opened September 28th.
MONTESSORI and OUTDOOR CLASS
ELEMENTARY DEPARTMENT
ACADEMIC DEPARTMENT
GYMNASIUM
Emelyn B. Hartridge, A. B., Principal
For circulars or for further particulars address
Miss Hartridge, Oakwood, Tel. 35.

MR. LEAL'S SCHOOL FOR BOYS
Will Be Re-opened on
WEDNESDAY, SEPTEMBER 16
Main School, 433 W. Front St.
Junior School, 450 W. Seventh St.
JOHN LEAL, Principal.
C. D. WARDLAW, Associate Principal.
9 8 tf

Plainfield Seminary
A PRIVATE SCHOOL FOR GIRLS
Will Re-open On
THURSDAY, SEPT. 24
PRIMARY AND ACADEMIC DEPARTMENTS
COLLEGE PREPARATORY
ISABEL S. ARNOLD, Principal

SECRETARIAL
ELEMENTARY, REGULAR AND SPECIAL COURSES
At
HERR'S SCHOOL
(Plainfield Business College and School of English)
"One of the most complete EDUCATIONAL INSTITUTIONS in the State of New Jersey, devoted to BUSINESS EDUCATION."
All inquiries promptly attended to. Call, 'Phone or Write
PROFESSOR A. S. Herr, Principal.
Woodhull & Martin Bldg., Plainfield, N. J
m-w-f

Nineteenth Season.
MR. FREDERICK F. DAWES
Assistant Teacher with Mr. T. George Dodsworth
12 East Forty-ninth Street, New York
CLASSES FOR DANCING AND POLITE TRAINING
AT
SEMINARY HALL
PLAINFIELD, N. J.
Commencing Tuesday, October 13, 1914. 9 8 2mo

Miss Rae Pla de Villars
Will open her school for a select children
on 95 GROVE STREET, NORTH PLAINFIELD, on Monday, September 28, 1914.
Unsurpassed individual attention. 9 8 1mo

VIOLIN INSTRUCTION
GEO. C. M. SMITH
Tenth Season
51 CRAIG PLACE. TEL. 710-J.
9 15 1mo

HOTELS.

HOTEL WALDORF
HENRY WINDHAM, Prop.
EAST FRONT STREET.
Gottfried Krueger's Extra Beer on draught. Imported Wines, Liquors and Cigars. Hotel accommodations and private Dining Room.

HOTEL SOMERSET
Newly Painted and Papered throughout. Table Board and Rooms by Day or Week.
Piel Bros. and Kruger's Beer on draught.
W. G. FEASTER, Proprietor.
97 Somerset Street Tel. 997

WEINMAN'S CAFE
GENERAL NEWS TICKER.
Stock quotations
Up to the Minute
'PHONE 1527.

FLOORS
Laying, Scraping, Finishing, Refinishing of Thin and Heavy Hardwood and Softwood Flooring.
Estimates Cheerfully Furnished.
GEO. E. WATT
314 NEW ST. Tel. 966-W

FLOORS
HARDWOOD AND PARQUET.
Old Floors Refinished.
S. E. WARD & CO.
108 Depot Park, Manning Building.
Plainfield, N. J. 'Phone 322-R.

PAINTERS AND DECORATORS.

JAMES C. HANSEN
DECORATOR
DEALER IN
PAINTS, OILS, GLASS, VARNISHES, Etc.
141 East Front St., Plainfield, N. J.
Distributor of John W. Masury & Son's Pure Colors Ready Mixed Paints, Etc.

Gibraltar Fire Resisting Paint
will spread farther and will last longer than other goods, and gives you fire protection at no more cost.
WOOLSTON & BUCKLE
SOLE AGENTS
will give you an estimate on painting your home with these goods.
L. B. Woolston. H. F. Woolston.

WOOLSTON & BUCKLE CO
Painters and Decorators.
143-145 NORTH AVENUE.
Established 1880. 'Phone 1086.
4 28 1m-w tf

L. Moraller & Son
WATCHMAKERS and JEWELERS
WATCHES, CLOCKS and JEWELRY
Fine Watch and Clock Repairing a Specialty.
219 Park Ave. Plainfield, N. J.

TRUSSES
NEW FITTING ROOM
Elastic Hosiery, Supporters, Braces, KNEE CAPS, ANKLETS, Etc.
William M. Walsh
North and Watchung Avenues.
Plainfield, N. J. 'Phone 1954.
OPP. DEPOT.

ARRIVAL AND DEPARTURE OF MAILS AT PLAINFIELD POSTOFFICE.

May 20th, 1914.

NEW YORK MAILS. Arrive—5:30, 8:00, 9:40, 11:40 a. m., 1:00, 1:30, 5:00, 5:30, 8:30, 12 midnight. Close—6:30, 7:40, 10:45 a. m., 12 noon, 2:00, 4:00, 5:00, 9:00 p. m.

SOMERVILLE AND EASTON. Arrive—7:08 p. m. Close—1:30, 4:30 p. m.

PHILADELPHIA. Arrive—5:30, 8:00, 9:40, 11:40 a. m., 12:24, 2:39, 7:00, 8:00, 11:50 p. m. Close—11:30 a. m., 1:30, 3:50, 5:00 p. m.

THROUGH EAST MAIL FOR EAST. 3:00 p. m.

DIRECT THROUGH EAST MAIL FOR WEST. 6:30, 11:30 a. m., 1:30, 5:00 and 9:00 p. m.

DIRECT SOUTHERN MAILS. Close—6:30, 11:30 a. m., 1:30, 7:00 and 9:00 p. m.

PENNSYLVANIA, West of Easton. Close 6:30 a. m., 1:30, 5:00, 7:00 p. m.

ELIZABETH (Local). Arrive—5:30, 8:40 a. m., 1:30, 2:00, 5:30 p. m. Close 7:45, 9:00 a. m., 1:00, 2:45, 5:45, 9:00 p. m.

NEWARK (Local). Arrive 5:30, 8:45 a. m., 1:30, 5:30, 9:34 p. m. Close—6:30, 7:40, 10:45 a. m., 12 noon, 2:00, 3:50, 4:50, 5:00, 9:00 p. m.

CARTHAGE. Arrive 1:00, 6:45 p. m. Close 5:30 p. m.

CASCADE AND HILLS. Arrive—1:00 p. m.

SUNDAY MAILS. Office open from 9:30 to 10:30 a. m.

A. E. HOAGLAND, P. M.

805 North Avenue, Telephone 290-W.
A. Colucci
SEWER & GENERAL CONTRACTOR
Estimates Cheerfully Given.
All work warranted. Best reference.
6 17 tf

Hoagland's Express
FURNITURE AND PIANO MOVING
Office, 116 West Second St.
Telephone 883-W.

[illegible] Hugh Mulford Estil, Deceased. [illegible] the order of George [illegible] Surrogate of the County of [illegible] on the application of the [illegible] executor of said deceased, [illegible] all the creditors of [illegible] the subscriber [illegible] exhibit their claims [illegible] against the estate of said [illegible] from the [illegible] of June, 1914, or they [illegible] barred from prosecuting [illegible] against the subscriber [illegible]

WILL F. WILLIAMS, Executor.
WINFIELD S. ANGLEMAN, Proctor.
7 8 4w Fees $11.20

—Advertise in The Daily Press.

"The Bank that pays 4%"

Resources $5,000,000.00

SAVING THE "EXTRAS"

Did it ever occur to you that this is one of the easiest ways of accumulating money? Dividends, interest on bonds, mortgages and other securities, gifts of money—anything, in fact, that is not needed for *actual living* expenses, should be laid aside in a special account instead of being frittered away. The habit can soon be formed and there is a fascination about watching such an account grow. We invite you to test the truth of this statement by opening an "income account" in our Special Department which will be subject to

4% COMPOUND INTEREST.

THE PLAINFIELD TRUST COMPANY

CLOTHING ON CREDIT AT CASH PRICES

$1 WEEKLY TO ALL

EXPERT knowledge of clothing, hats and shoes enables us to buy to such advantage that it is a difficult matter for newer, less experienced concerns to meet our prices and easy terms of credit.

That this is more than a mere advertising claim is a matter which you can easily prove with a little effort.

Shop around a bit and compare our goods, prices and terms with others. We're not afraid!

CLOTHING, SHOES, HATS

J. A. LAURIE & CO

304 West Front Street, PLAINFIELD, N. J.

FOR THE COMMUTER

The State Trust Company offers the following facilities:

Convenient banking hours: Business may be transacted as early as 8:15 in the morning.

New York checking privileges: Checks may be made payable at the *Union Trust Company, New York.*

Free collection of out of town checks: Items on points throughout the United States and Canada collected without charge.

Liberal interest: 3% interest on checking accounts of $500.00 or more.

We are now caring for a number of New York business accounts on this basis, and offer our facilities to any New York business man who may be paying exchange on his out of town checks, or who is receiving less than 3% interest in New York.

SERVICE

THE STATE TRUST COMPANY

CAPITAL $100,000.00

ANNIVERSARY SALE

ROTH & CO.

Spring Lamb for Roasting, lb 12½c
Forequarters of Spring Lamb, lb 12½c

LAMB! ANNIVERSARY PRICE

HINDQUARTERS of GENUINE LAMB, weighing 5½ to 7 lbs; lb 18c

Top Lamb, lb 18c
Legs of Mutton, lb 15½c
Flank Steak, all meat; no bone; lb 18c
Anniversary Sirloin Steak, lb 20c
Anniversary Porterhouse Steak, lb 22c
Fancy Salt Pork, weighing 2½ to 4 lbs; lb 14c
Pure Sausage, link or meat; lb 20c
Boneless Bacon, by strip, lb 19½c
Anniversary Top Sirloin, weighing 3 to 4 lbs; your choice, lb 22c
Fresh Scrappel, lb 12c
Little Neck Clams, dozen 7c
Oysters, 25 for 25c

A. C. SMITH, Prop. Plainfield Tel. 2327-W. Dunellen Tel., 2842-R.

SMITH'S AUTO EXPRESS

Furniture and Pianos Boxed, Packed and Shipped

MOTOR VANS for Long Distance Moving

159 NORTH AVE., PLAINFIELD, N. J. OFFICE 239 FRONT ST., DUNELLEN, N. J.

TRY A PRESS WANT AD.

AMUSEMENTS.

PROCTOR'S THEATRE

WEDNESDAY

RENIE MYERS & CO.
In a Dramatic Playlet "The Confession"

MABEL McDONALD
Accomplished Singing Comedian

Stevenson and Nugent
Comedians

ADIO TRIO
Three Singers—Three Artists

RED RAVEN TRIO
Comedy Sketch "TOO MUCH MRS. JONES"

Photo Plays Changed Daily

WEDNESDAY
The Million Dollar Mystery

PRICES
Matinee—10c, 15c.
Nights—10c, 15c, 25c.

B. KIVATINOS

(Successor to Kivatinos & Jelling)
Fancy Fruits, Choice Confectionery, Nuts, Cigars, etc. We make a Specialty of Olive Oil.
211 W. FRONT ST. Tel. 386-W

—It pays to use the advertising columns of The Press.

YOUR DULL HEADACHES

Probably come from overstrained eye-sight. Nine-tenths of the headaches are the direct result of eye trouble. Bring those troubles to us and let us prescribe for you.

All work guaranteed.

STILES & CO

Philadelphia Eye Specialists
AT 107 EAST FRONT ST.
EVERY THURSDAY.
Free Consultation.
Hours 10 to 4:30.

—If you have a really desirable house or apartment to rent, your "ad" will constitute GOOD NEWS to some anxious people in this city.

Fall Styles

Soft and Stiff Hats
Styles to Suit Everybody
$2.00 and $3.00

J. R. Blair
119 PARK AVE.

UPHOLSTERING
WINDOW SHADES
AWNINGS
Frank G. Wikoff
721 W. Fourth St. Tel. 2525-J.

PEACE AND PLENTY
Every citizen of our great country should be thankful that we are at peace with all nations, have good crops and plenty in store. This is the place to get your Groceries, Fresh Fruits and Vegetables, etc., at Reasonable Prices. Prompt Deliveries.
W. W. Dunn
Park Ave., Near Fifth Street.

RITZ Inc.
BABCOCK BUILDING
CANDIES, ICE CREAM
DAINTY LUNCH

REAL ESTATE
INSURANCE
MANNING & CURTIS
106 DEPOT PARK

The Van Arsdale Arch Support Shoe

For raising and strengthening a fallen arch; made over the proper lasts and patterns, and recommended by the leading physicians for this trouble. Anatomic Heels, Riveted Shank and Counter to Ball.

Men's and Women's $6.00
Boys' $4.50
Youths' $4.00

Also the celebrated Ground Gripper or Flexo Shank, for men and women.

Van Arsdale's
127 E. Front St.

The Kitchen Treasure

By universal consent is a good reliable range.

The Ivy Canopy, Othello and Penn Esther Ranges we have sold for many years and fully guarantee.

REGARDING HEATING STOVES

The Glen Oak line embodies in their construction every modern improvement and reasonable in price.

GAS AND OIL HEATING STOVES.

We have an Aluminum Gas Stove, splendid in size, for the bath room, at $3.50

Do not overlook your furnace work—DO IT NOW before cold weather reaches you.

A. M. GRIFFEN CO.
119-121-123 E. Front St., Plainfield N. J.
Two 'Phones 6—214

Sugar
Best Refined Granulated; 10-lb cotton bag
69c
Sold at these special prices with grocery orders of $1.00 or over, flour excluded.

Scheuer's Market

High Quality Groceries at Moderate Prices.
Full Quantity—Pure Quality.
Stamp Specials Given as Usual if not Advertised.
Mail and Telephone Orders Promptly Attended to—Phone 1000.

Potatoes
Fancy Jersey Potatoes
All Selected Stock
16-qt. basket
45c

Borden's Eagle Brand Condensed Milk 2 cans 25c 6 cans to a customer	Evaporated Milk Peerless or Gold Cross Brand, 3 tall cans 25c	California New Asparagus, Empress Brand, large can 17c	A Few of Those Imported Peas Left 2 cans 25c	Wesson's Snowdrift Oil Quart can 27c

100 Stamps with 1 lb Scheuer's Baking Powder 45c
125 Stamps with 1 lb of Premium Tea at 70

Mazola Oil a Pure Oil Pressed from Corn 1-lb can ..... 21c 2-lb can 34c	Extra Special 8 Large Rolls of Toilet Paper 25c	Cream Corn Starch 1-lb package 6c	Bromangalon Jelly Powder, Assorted Flavors, 3 pkgs. 25c	Ritter's Baked Beans, Like Home Made, 3 large cans 25c

100 Stamps with 1 lb Premium Tea at 60c
70 Stamps with 1 lb Premium Tea at 50c

Sunshine Biscuit Co. Takhoma Biscuits a package 4c	Franco-American or Campbell's Soups, assorted kinds, 3 cans 25c	Fancy Red Salmon, tall cans 18c kind 15c	Scheuer's Premium Chocolate ½-lb cake, 2 cakes 25c	Scheuer's XXXX Patent Flour 24½-lb bag 85c

Fancy Boneless Sardines, large tins 22c
Norwegian Smoked Sardines, finest packed, 2 cans ... 25c

Grandma's Borax Soap Powder large package 12c	Japo Borax Cleanser Chases Dirt 3 5c cans 10c	Lewis Potash or Lye 10c size, can 8c	Fancy N. Y. State Corn 7c can, 4 cans 25c	Leggitt's Premier Peanut Butter pint jars 22c

Armour's Sliced Bacon, large jars 25c
Finest Red Gum Jar Rubbers, dozen 8c

Proctor & Gamble's Gold Soap, the new large size bars. Box 100 bars ... $4.23 10 cakes 43c	Export Borax Soap Box of 100 cakes $3.50; 10 cakes 37c	Swift's Pride Soap Box of 100 cakes $3.25; 10 cakes 34c	Chic Laundry Soap 10 large cakes 25c	Gondola Soap, a Floating Soap for Toilet or Bath, 6 large cakes 25c

New Barley a lb 6c	New Farina a lb 6c	White or Yellow Meal, lb 4c	Rolled Oats, fresh and sweet, 6 lbs 25c	Finest Imported Macaroni & Spaghetti Loose, lb 10c

IN CHANCERY OF NEW JERSEY.

To Israel Belowin and Mrs. Israel Belowin:

By virtue of an order of the Court of Chancery of New Jersey made on the day of the date hereof in a cause wherein The Board of Trustees of the Seventh Day Baptist Memorial Fund is complainant and you and Isadore Friedlander and The Plainfield Ice and Supply Company are defendants, you are required to appear, plead, answer or demur to the bill of complaint on or before the fourth day of November Nineteen Hundred and Fourteen or the said bill will be taken as confessed against you.

The said bill is filed to foreclose a mortgage given by Isadore Friedlander and Lillie his wife, to the said The Board of Trustees of the Seventh Day Baptist Memorial Fund, dated May 1, 1913, on lands in the City of Plainfield, New Jersey, and you, the said Israel Belowin, are made a defendant because you are the owner of said mortgaged premises, and you, the said Mrs. Israel Belowin, are made a defendant because you are the wife of said Israel Belowin and entitled to an inchoate right of dower in said lands or some part thereof.

Dated September 3, 1914.

WM. M. STILLMAN, Solr. for Complt.
112 West Front Street,
Plainfield, New Jersey.
9 9—w.

BANKRUPT'S SALE.

I will sell to the highest bidder, one WEBER MAHOGANY GRAND PIANO, style B. B., and stool, style No. 66731, the property of the Estate of John O'Brien, Jr., Bankrupt, at Hand's Storage Warehouse, No. 69 Somerset Street, North Plainfield, N. J., at two p. m., on the Twenty-ninth day of September, 1914.

FRANCIS J. BLATZ,
Trustee.

REED & HETFIELD,
Attorneys. 9 16-23

A. H. ENANDER
SANITARY PLUMBING, GAS FITTING. STEAM AND HOT WATER HEATING.
Contractor for Sewer Connection.
125 WATCHUNG AVE.

—There's no good "alibi" for the unsuccessful work seeker who fails to utilize want advertising.

ORGANIZED 1868
PLAINFIELD SAVINGS BANK
PLAINFIELD, N. J.

Important Decision

One of the most important things to consider early in life is saving.

You make a wise decision in starting an account with the

Plainfield Savings Bank

where your funds will be secure and earn a liberal rate of interest.

4% INTEREST PAID
ONLY SAVINGS BANK IN PLAINFIELD

$1.50 EXCURSION To Great ALLENTOWN FAIR
CHILDREN 75c

VIA
New Jersey Central
THE BIG DAY, THURSDAY, SEPT. 24
Special Train Leaves Netherwood, 7:43 a. m.; Plainfield, 7:46 a. m.; Grant Ave., 7:48 a. m.; Clinton Ave., 7:50 a. m.

WE DO FINE JOB PRINTING. TRY US

PHONE YOUR ADS

1300

ONE CENT A WORD

SCOOP, THE CUB REPORTER — It Won't Be Scoop's Fault If He Misses the World's Series — BY "HOP"

Miss M. Ehler
148 East Front Street,
Announces the Opening of
HER FALL SEASON
by a selection of the
LATEST HATS
Sept. 24th and 25th
9 23 2

CLASSIFIED RATES.

One cent a word for first insertion, one-half a cent a word for each subsequent insertion of the same advertisement for less than one month. Fifty cents a line for one month. **Double Charge for Capitals. No advertisement received for less than 10 cents. No display or black face type used in this column.**

The Plainfield Daily Press cannot give information regarding advertisements for which answers are to be sent care of the Press. Persons replying to office addresses must mail or leave written answers as stated in advertisement.

Probably
You are not aware that we are selling bulbs of all varieties for pots or planting out cheaper than they can be obtained elsewhere.
We are cutting daily from our fifteen greenhouses quantites of Roses, Carnations, Chrysanthemums, etc.
Floral designs, wedding boquets and decorations at lowest prices; satisfaction guaranteed.
Cut Flowers delivered to any city in the United States.
Let us call on you and submit plans and prices for your landscape work; we have a large stock of evergreens, ornamental trees and shrubs.
Charles L. Stanley
Store 159 E. Front St. Phone 928
Greenhouses South Ave. Phone 331-J

A. M. RUNYON & SON,
UNDERTAKERS
402 Park Avenue. Telephone No. 40.
Office open day and night.
Office of Hillside Cemetery.
New York office—50 Great Jones St.
Tel. call 3245-Spring.
New York Embalmers License—1220.
New York Registered Licensed Undertaker No. 515.

T. A. MOORE
UNDERTAKER
612 E Sixth St.
Tel. 741-R

Estab. 1868 Tel. 2354
J. J. & C. A. HIGGINS
UNDERTAKERS.
Private Funeral Chapel
109-111 West Fourth Street
Auto Cortege for Long Distance.

Established 1872.
P. CASEY & SON,
Undertakers and Embalmers.
Office 110 Park Ave — Telephone 2331 — Residence 417 W. 3rd St.
N. Y. Office, 10 E. 22nd St.
Tel. 2094 Gramercy

H. DeMOTT
UNDERTAKER.
56 Somerset St 'Phone 1128-W

L. L. MANNING & SON,
STEAM GRANITE WORKS
Corner Central Ave. and West Front St.
Opposite First Baptist Church.

DIED.

SMITH—On Tuesday, September 22, 1914, Mary, wife of John Smith, of 216 West Third street.
Funeral services at the Mt. Zion M. E. church, on Friday, September 25, at 2 p. m. Interment in Hillside cemetery.

STRYKER—On September 23, 1914, Sarah Elizabeth, widow of Thomas D. Stryker, in her 72d year.
Funeral services at her late home, 16 Madison avenue, Friday, September 25, at 3:30 p. m. Interment Saturday morning at Blawenburg, N. J. 9 23 3

ROOMS AND BOARD.

BACHELORS, teachers or married couple may select apartment, two attractive rooms and bath with board, exclusive neighborhood; easy access to station. 502 Woodland avenue. 9 22 3

FURNISHED room with board. 440 West Front street, 'phone 418-M. 9 16 1mo

TWO large, sunny rooms on second and third floors, with board. Mrs. Berrien, 602 Madison avenue. 9 12 tf

LARGE front room with board in private family. 149 Crescent avenue, 'phone 447-J. 9 14 12

TWO large connecting rooms on second floor, large closet, also single rooms on third floor, to rent, with first-class board; bath on each floor. Mrs. Taggart, 104 East Ninth street. 9 22 2

MONEY TO LOAN.

MONEY TO LOAN on bond and mortgage. J. T. Vail. 8 20 tf

$6,000 TO LOAN at 5 per cent. W. H. Abbott, 134 North Ave. 5 7 tf

MONEY TO LOAN on mortgage. H. R. Linbarger, 146 Park avenue; 'phone 1515. 9 17 tf

MONEY TO LOAN on mortgage Manning & Curtis, 106 Depot Park 10 14 tf

MONEY TO LOAN on bond and mortgage. Mulford, opposite depot 12 28 tf

MISCELLANEOUS.

INSURANCE, ALL BRANCHES AGENT FOR NATIONAL SURETY C. J. T. VAIL. 9 2 tf

HOME baking of all kinds made to order; light bread and self-rising bread a specialty; tea, card and luncheon parties served on short notice; excellent service guaranteed. Address Mrs. M. Reid, caterer, Richmond street, or 'phone 459-W. 9 14 1mo

HAVE your cellars whitewashed and cleaned. 663 South Second street. 9 21 6

EMPLOYMENT AGENCIES.

MURRAY'S Employment Registry office, 326 West Front street, near Grove street, for reliable help only, we always have good situations for such and only charge a very moderate fee. 'Phone 666. 3 6 tf

MRS. KELLER'S Employment Agency, 22 Somerset place; all nationalities; 'Phone 1724. 2 2 tf

BUSINESS OPPORTUNITY.

FOR SALE—A good paying grocery business, established 20 years, owner retiring; $1,500 cash required; also three small properties for sale at a bargain. Inquire Jacob Voehl, 39 Grove street.

FOR SALE OR TO LET.

FOR SALE OR TO RENT—House and large barn; house 9 rooms, all improvements, large lot 65x215 ft.; numerous fruit trees and grape vines. Reason for selling moving to Harburger property on West Front street. J. Sachar, 612 West Front street. 6 27 tf

AUTOMOBILES TO HIRE.

SEVEN passenger touring car for hire. 'Phone 389-R. 9 3 1mo

FOR SALE.

GOOD driving horse for sale, or delivery. I. P. Runyon, 212 Park avenue. 9 16 tf

FOR SALE—Antique grandfather's clock. Can be seen at Moraller's, 219 Park avenue. 9 21 3

GRAPES for sale, 50c per basket. Garretson, 1037 Sherman avenue. 9 21 3

FOR SALE—Double brass bedstead, mangle and green curtains. Address Double, care of Press. 9 23 3

FOR SALE—In good condition and a great sacrifice, 1 bassdrum, 8 small drums, 7 flutes, 6 bugles. For information concerning same address G. T. Stumpf, P. O. box 121, Garwood, N. J. 9 21 6

BOOKCASES, desks, chairs, pictures, box couch, cherry bed and bureau for sale. 91 Rockview avenue. 9 22 2

FOR SALE—Parlor stove and man's bicycle, almost new. 259 Jackson avenue. 9 22 3

FOR SALE—At Fanwood, N. J., blacksmith shop, tools and stock; fully equipped; reasonable. Apply Scheelen Bros. 9 22 3

FOR SALE—Electric runabout, like new; complete with charging outfit, battery, tires, etc.; in first-class condition; price reasonable. Address Electric, care Press. 9 21 6

GRAPES for sale cheap. 744 Webster place. 9 21 3

FOUR good working horses for sale cheap. Plainfield Ice Supply Co., 222 Madison avenue. 9 17 tf

REAL ESTATE FOR SALE.

FOR SALE—Two small houses, Nos. 660 and 662 South Second St. Apply J. T. Vail, 177 North avenue. 6 3 tf

TWO splendid building lots at South Plainfield, Amboy avenue near Plainfield avenue; $300 for the two. L. V. Walters, 357 West 34th street, New York city. 9 14 12

GOOD opportunity to secure a home on reasonable terms—for sale, ready for occupancy September 1, five double houses, 6 rooms on each floor; also three single houses, 8 rooms; all have modern improvements; corner West Front street and Giraud avenue. Inquire J. Sachar, 612 West Front street. 7 8 tf

SITUATIONS WANTED—FEMALE.

YOUNG girl wishes position, chambermaid, waitress. 446 West Fifth street. 9 21 3

COLORED woman wants days work or washing to take home, also curtains. Dixon, 617 West Fourth street. 9 22 3

RESPECTABLE colored woman desires days' work, laundry at home. M. Coleman, 603 West Fourth street, upstairs; 'phone 1187-J. 9 23 3

COLORED woman wishes days' work. 446 West Second street. 9 23 3

DAYS' work or washing to take home. 424 East Fourth street. 9 23 3

RELIABLE laundress wants washing at home. 626 West Fourth street. 9 22 3

HELP WANTED—MALE.

WANTED—Tinner's helper for roofing and furnace work. C. Jacobson, 441 West Third street. 9 22 3

FIRST-CLASS young man, used to farm work and poultry, by month, to live on place. Farmer, Press office. 9 23 3

LOST AND FOUND.

LOST—Pay envelope with Chinese ticket with name and place of employment on it. Finder kindly return to Press office. 9 21 3

AUTOMOBILES FOR SALE.

1912 CHALMERS car in good condition, for sale cheap. Address S., care Press. 9 23 4

HELP WANTED—FEMALE.

WANTED—Girl for general housework, Polish preferred. Apply 306 East Second street. 6 15 tf

WANTED—Experienced child's nurse (white); highest personal references required. 1424 Prospect avenue. 9 21 tf

WANTED—Girl to assist with housework. 463 East Seventh street, 'phone 290-W. 9 22 tf

WANTED—Laundry work by the day. 315 Plainfield avenue. 9 22 4

WANTED—Experienced waitress, chambermaid. 'Phone 2187. 9 22 3

WANTED—White girl for general housework, references required. 807 Hillside avenue. 9 22 tf

WANTED—A girl for general housework. Apply 523 Madison avenue or 'phone 320-R. 9 22 2

WANTED—Ladies, $1 dozen making caps at home; we pay you. Send stamped reply envelope for particulars, Gray & Co., Hornell, N. Y. 9 21 12

WANTED—Teacher of Spanish. Apply at Mt. St. Mary College. 9 21 6

WANTED—Colored chambermaid, also laundress; references. 209 East Seventh street. 9 21 3

WANTED—White woman for general housework, no washing. Apply 228 East Ninth street. 9 17 tf

WANTED—Salesladies over 18 years of age. Apply at once at Woolworth's 5 and 10c store. 9 23 3

WANTED—A competent colored girl as good cook and light housework, no washing. Apply 1127 Gresham road. 9 23 2

WANTED—Young lady to do bookkeeping, must be experienced. Apply at The Wanamaker Store, 219 West Front street, on Thursday between 9 and 3.

WANTED—Cook (colored), no washing. Apply 632 Woodland avenue. 9 23 tf

TWO girls wanted in small family, one as cook and laundress, the other as waitress and chambermaid; white or colored. Keller's Agency, 22 Somerset place, 'phone 1724. 9 23 2

WANTED—Competent chambermaid and waitress, white. Rogers, 990 Central avenue. 9 23 tf

WANTED—MISCELLANEOUS.

WANTED—By the Charity Organization Society second-hand clothing for school children. Any clothing for boys or girls of school age can be used. Many children whose fathers are out of work cannot go to school unless helped with clothing by this society. Telephone 103 and a wagon will be sent to collect the packages. 9 10 12

DINING-ROOM or lunch counter privilege wanted in hotel, club, cafe or amusement places; exquisite service. L. Haslwanter, 728 West Front street. 9 17 6

SITUATIONS WANTED—MALE.

YOUNG man, colored, wants a butler's position, present employed. Write or call J. Ford, The Homestead, Fanwood, N. J. 9 21 3

FOR RENT.

TO REAL ESTATE BROKERS—76 ROCKVIEW AVENUE FOR SALE OR TO LET; GROUNDS ABOUT 140x450; BRICK HOUSE; 12 ROOMS, LARGE GARAGE, ETC. FOR FURTHER PARTICULARS AND PHOTOS PLEASE ADDRESS CHARLES HARMS, 17 SOUTH STREET, NEW YORK. 9 19 6

TO LET—Brick house, ten rooms, bath, all modern conveniences; central location, $35 per month. Your own broker or F. J. Hubbard, 109 West Fifth street. 9 23 tf eod

FOR RENT— rooms, very cheap. J. Manley, 321 Park avenue. 8 20 tf

TO LET—Four rooms, 311 Madison avenue, all improvements, hot water heat. Inquire 307. 9 23 tf

FOR RENT.

HOUSES, $12 to $50; flats, $10 to $30; stores, $7 upwards. D. McInnes, 824 West Third street, Tel 1198-W. 6 30 tf

FLAT TO LET—New two-family house, all improvements; just completed. 1222 West Third street near Clinton avenue. 9 2 1mo

TO RENT—A very pleasant room in a desirable house and location. L. M., care Press. 9 18 6

FOR RENT—One side of the double house 43-45 Jackson avenue, N. Plainfield, 7 rooms, bathroom, hot water heat. Inquire at Keller's, 157 Watchung avenue. 9 21 tf

TO LET—From Nov. 1 to April 1, nicely furnished house with garage, rent reasonable to right party, no children. Call 257 Somerset street, tel. 2253-W. 9 21 6

FOR RENT—House, 6 rooms and bath, all improvements, large yard, fruit, etc.; 1 block from trolley, 3 minutes from station. Inquire 451 Orchard place or J. Abrams, West Front street. 9 21 3

NICELY furnished house to rent to small family, no children, from Oct. 1 to May 1; seven rooms, all modern improvements, good neighborhood; rent reasonable. Address Very Reasonable, care Press. 9 22 3

STORE FOR RENT—Stirling building. Apply The Plainfield Trust Co. 9 21 3

FOR RENT—From October 1, 9-room furnished house, desirable part of Netherwood; 5 minutes from station. Address B., care Press. 9 23 tf

FOR RENT—7-room house, all latest improvements, hot water heat, $25; also 7-room house, part improvements, $17. D. F. Dugan, 511 East Seventh street. 9 18 tf

TO LET—House (5 rooms) 508 West Third street, rent $12. Apply Wilson, 125 Elmwood place. 8 17 tf -m-w-s

TO LET—One-half new semi-detached house, all improvements, Henry place, Netherwood; six rooms and bath; rent low to good tenants. C. M. Church, 719 East Front street. 9 17 6

TO RENT—8-room house, all improvements, large lot, well shaded; low rent to good tenant. Inquire C. Van Herwerden, 1312 South avenue. 9 5 tf

TO LET—Four rooms, rent reasonable. 402 West Third street. 9 2 tf

SIX-ROOM flat to let, all improvements; centrally located. Apply Neuman Brothers, Watchung avenue and Fifth street. 8 24 tf

FOR RENT—Large, pleasant rooms connecting with bath. 313 West Sixth street. 9 19 6

TO RENT—At New Market, desirable 7-room house, $14 per month. Stanley Day, New Market. 9 23 3

TO LET—Six-room apartment, all improvements. 416 East Fifth street. 8 11 tf

TEN-ROOM house, 418 East Second street; all improvements. William Newcorn. 8 11 tf

MOVING PICTURE OR STEREOPTICON SHEET FOR RENT: big enough for the largest hall. Apply Daily Press office. tf

TO LET—5 room apartment, central location; all improvements. Inquire 306 East Front street. 4 25 tf

TO LET—Office in the Kresge building, 130-138 West Front street; every improvement, rent reasonable. Chas. H. Lyman & Son, 220 Park avenue. 5 9 tf

FOR RENT—Large corner store and office in the Depew building, corner of Park and North avenues. Chas. H. Lyman & Son, 220 Park avenue. 5 9 tf

4 AND 5 room apartment to let on Webster place, near Seventh street with improvements. Call 770 Woodland avenue. Tel. 1687-W. 10 28 tf

WE WILL RECEIVE EVERY DAY THIS WEEK
200 Baskets
Fancy Alberta Peaches
ESPECIALLY FINE FOR CANNING.
ALSO
Fine Bartlett Pears
NEUMAN BROS.
GROCERS
Watchung Ave. and Fifth St. Telephone 760
Efficient and Rapid Delivery Service to All Parts of the City

Mono Storage
WAREHOUSE
North Avenue
OPP. FREIGHT HOUSE
125 East Front Street

HAND'S EXPRESS CO.
OLD RELIABLE
STORAGE
All Rooms Separate, Light and Dry
Furniture Packed and Shipped
Office 69 Somerset St 'Phone 541

MURRAY'S STORAGE WAREROOMS
THE OLDEST IN THE CITY.
AT 326 TO 332 WEST FRONT ST.
Near Grove St.; all the rooms are separate, airy and dry; large and small, at very moderate prices. Many years' experience in buying, selling, handling, packing and appraising goods.
Auction Rooms at 326 West Front Street.
R. Murray, Auctioneer, 326 West Front St. Phone 666

AUCTIONEERS.
The Leading
Auctioneers
W. A. SCHORB & CO.
Also Dealers in Second Hand Furniture—Bought and Sold.
120 Madison Av., Jackson Blg
Telephone 1707-W.

ADVERTISEMENTS
—FOR—
NEW YORK HERALD
WORLD, TIMES, SUN, JOURNAL, TELEGRAM, AMERICAN, BROOKLYN EAGLE, GLOBE
—AND—
NEWARK EVENING NEWS
RECEIVED AT
PLAINFIELD DAILY PRESS
AT REGULAR OFFICE RATES.

ORGANIZED 1864
THE
FIRST NATIONAL BANK
OF PLAINFIELD.
A COMMERCIAL BANK WITH SAVINGS and SAFE DEPOSIT DEPARTMENTS.
FOUR PER CENT. INTEREST PAID ON SAVINGS ACCOUNTS.

NORTH PLAINFIELD VOTERS

DO NOT BE DECEIVED. CONSOLIDATION WITHOUT ANNEXATION IS NOT PRACTICABLE, AND WILL BE A BURDEN TO NORTH PLAINFIELD NO MATTER WHO SAYS TO THE CONTRARY.

THE BI-MUNICIPAL CONSOLIDATION COMMISSION, OFFICIALLY CONSTITUTED TO STUDY THIS QUESTION, DELIBERATELY SUMS UP BY SAYING:—

"AND WHILE THE COMMISSION HAS NO DESIRE TO HINDER OR DISCOURAGE THIS MOVEMENT, IT HAS REACHED THE CONCLUSION THAT CONSOLIDATION WITHOUT ANNEXATION IS IMPRACTICABLE."

(Signed)
ALEXANDER GILBERT,
FLOYD T. WOODHULL,
MASON W. TYLER,
Commissioners for Plainfield.

BESIDES TWO COMMISSIONERS FOR NORTH PLAINFIELD. ARE THE GENTLEMEN WHO SO VOCIFEROUSLY ADVOCATE CONSOLIDATION IN NORTH PLAINFIELD WISER THAN THESE IMPARTIAL AND DISINTERESTED PLAINFIELDERS?

MR. SAUNDERS ON MONDAY EVENING REITERATED HIS STATEMENT THAT SECTION 5, OF CHAPTER 83, LAWS OF 1900, PROVIDED THAT THE BENEFITS IN CONNECTION WITH THE ALLOTMENT AND DIVISION OF ASSETS, MONEYS, ETC., SPECIFIED IN SUCH ACT WOULD APPLY TO AND BE AVAILED OF AUTOMATICALLY BY THE BOROUGH AFTER CONSOLIDATION.

MR. SAUNDERS REAFFIRMED THIS WITH MUCH SPIRIT AND PROCLAIMED THAT IF HIS STATEMENT OR INTERPRETATION OF THE LAW WAS INCORRECT, THEN HIS ARGUMENTS IN FAVOR OF CONSOLIDATION

WOULD FALL TO THE GROUND

IN ORDER TO SHOW THAT THE PEOPLE OF THE BOROUGH HAVE BEEN MISLED BY THE EMPHATIC STATEMENTS MADE BY MR. SAUNDERS IN THIS CONNECTION, THE OPINION OF A PROMINENT LAWYER, JUDGE COLLINS, OF COLLINS & CORBIN, OF JERSEY CITY, IS HEREBY ATTACHED.

CITIZENS OF THE BOROUGH WHO HAVE BEEN INDUCED TO YIELD ASSENT TO THE PRESENT CONSOLIDATION MOVEMENT HAVE BEEN MISLED AND DECEIVED IN THIS AND OTHER STATEMENTS THAT HAVE BEEN MADE ON THIS SUBJECT.

JUDGE COLLINS, OF COLLINS AND CORBIN, SAYS:--

"WITHOUT REGARD TO THE LEGALITY OF THE PROPOSED ANNEXATION OR CONSOLIDATION, UPON WHICH WE DO NOT CARE TO EXPRESS AN OPINION AT THIS TIME, SECTION 5 OF CHAPTER 83, OF THE LAWS OF 1900, ABOVE QUOTED, GRAMMATICALLY AND OBVIOUSLY REFERS ONLY TO CASES WHERE A PART OR PARTS OF A MUNICIPALITY OR MUNICIPALITIES, TOWNSHIP OR TOWNSHIPS ARE ANNEXED TO OR CONSOLIDATED WITH A CITY AND WOULD NOT AFFECT A CASE WHERE AN ENTIRE BOUROUGH BECAME ANNEXED TO A CITY."

(Signed) COLLINS & CORBIN.

The Above Opinion is Concurred in by Lindabury, Depue and Faulks

$930,000 Per Week Paid for Hudson Cars

$235,600 in One Day
By Individual Buyers

The day before this is written—September 15—the sales made to users of the HUDSON Six-40 were 152 cars. That is, yesterday's buyers of new cars paid out for HUDSONS $235,600.

The average for the past four weeks is $930,000 per week—because that is the limit of output. We are building and selling 100 per day. That is five times as many—**five times, mark you**—as we sold at this season last year.

And we had no war then—no talk of war's depression. Our average sales have more than trebled since this war began.

That Means That Hudsons Rule the Field Today

In July—when we brought out this new model—we trebled our output to cope with demand. Yet on August 1—despite our best efforts—we were 4,000 cars oversold.

We shipped **by express** nearly 1,000 cars to minimize delays. That's an unprecedented act. But thousands of men waited weeks for this car, when every rival had cars in plenty. Nothing else could satisfy a man who once saw this new model HUDSON Six-40.

Five-Fold Increase an Amazing Thing

Consider this fact: The HUDSON has long been a leading car. Every model has for years been designed by Howard E. Coffin.

In the HUDSON car Mr. Coffin has brought out all his new advances. And the demand for his models long before the advent of this HUDSON Six-40 gave HUDSONS the lead in this field. The first HUDSON Six, inside of one year, became the largest selling Six in the world.

Think what a car this must be—this new HUDSON Six-40—to multiply that popularity by five in one year. And to do it at a time like this. Think how far it must outrank all the cars that compete with it. Think what tremendous appeal it must make to car buyers.

Think what a car it must be when, in times of slow sales, men pay $930,000 per week for it. And they would pay more if we had the cars to deliver. They yesterday bought at the rate of 50 per cent. more cars because 152 cars arrived.

The HUDSON Six-40 now far outsells any other car in the world with a price above $1,200.

See the Car That Did It
Howard E. Coffin's Best

Come now and see this model—the car whose record is unapproached in the annals of this line. You will see a quality car sold at a price which is winning men by the thousands from lower grade cars.

You will see a class car—in many respects the finest car of the day—which is sold at one-third what class cars used to cost.

You will see how clever designing and costly materials have saved about 1,000 pounds in weight. And in this light car—the lightest of its size—you will see one of the sturdiest cars ever built. You will see a new-type motor which has cut down operative cost about 30 per cent.

You will see new beauties, new ideas in equipment. You will see new comforts, new conveniences—scores of attractions you have never seen before.

They are all in this masterpiece of Howard E. Coffin, who has long been the leading American designer. This is his finished ideal of a car—of the man who is conceded to be final authority.

Mr. Coffin has worked for four years on this model. And the whole HUDSON corps has worked with him—47 able engineers. Part by part, every detail of this car has been brought to its final refinement.

This is the coming type. This lightness, this beauty, this economy, this price are new day standards which men are demanding. And this quality—Howard E. Coffin's level best—is the least that men who know will take.

COME THIS WEEK—SURE

Now's the Time to Choose

This is the time to pick out your new car. Next years models are out now. You have seen what the field has to offer.

If you buy a class car, this new HUDSON Six-40 is the car you'll want. The exclusive features which have won such an avalanche of favor are bound to appeal to you.

Come now, because the best touring months are before you. Don't miss the bright, cool, Indian Summer days. Get your new car and enjoy them.

We won't keep you waiting. We will see that you get the car when you want it if we have to ship by express.

HUDSON MOTOR CAR CO.
Detroit, Mich.

Six-40
HUDSON
$1,550

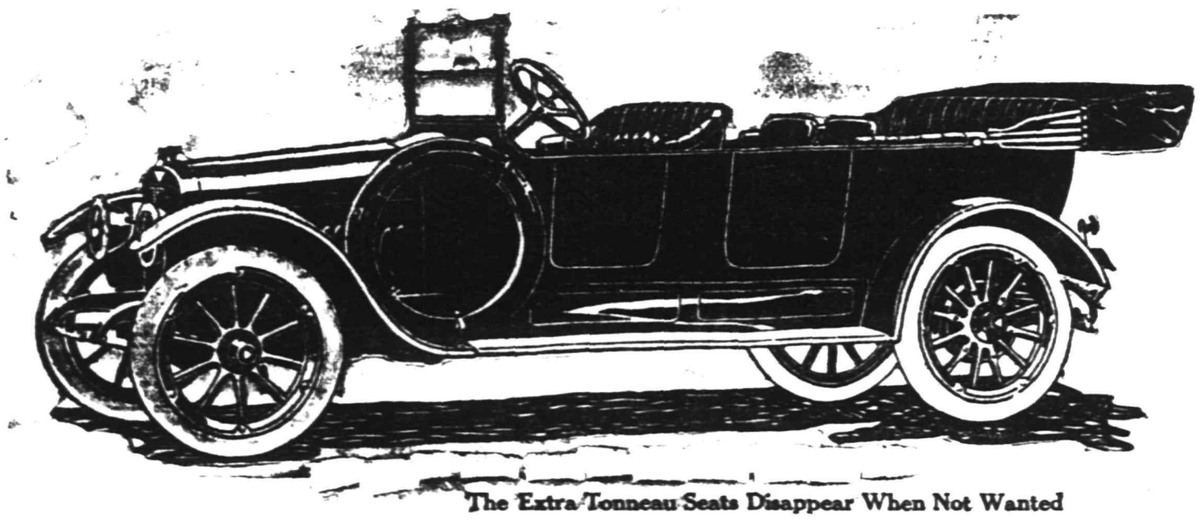

The Extra Tonneau Seats Disappear When Not Wanted

Five New-Style Bodies

7-Passenger Phaeton $1,550
3-Passenger Roadster $1,550
3 Passenger Cabriolet $1,750
4-Passenger Coupe $2,150
Limousine, $2,550
All Prices f. o. b. Detroit

A. C. THOMPSON AUTO CO. **413-421 Park Ave.**

LOCAL NEWS OF INTEREST will always be found in the classified columns on the page before the last.

PLAINFIELD DAILY PRESS

THE WEATHER.
Unsettled and cooler tonight and Friday, probably showers tonight; moderate, variable winds.
Max., 94; min., 63.

Established May 10, 1887. TEN PAGES. PLAINFIELD, NEW JERSEY, THURSDAY, SEPTEMBER 24, 1914. TEN PAGES. Two Cents a Copy, $5 a Year.

LIVELY DEBATE AT LAST MEETING

Consolidation Gathering Hears Various Interpretations of the Law.

SMALLEY SAYS LIAR

And Then Apologizes Publicly for Having Intimated That Mayor Clark Was One—Crowd Hissed Use of Term.

The largest crowd that has attended the final borough consolidation open-air meetings held during the past ten days, was present last evening long before the hour set for the first speaker. The printing of a half page advertisement in the Daily Press last evening by the anti element, coupled with the distribution of circulars by the pros drew a large number. The special election on this question is being held today.

Former Mayor William L. Saunders presided, as at former meetings, and immediately called the attention of the audience to the fact that the opinion supposed to have been that of Judge Collins, of the law firm of Collins & Corbin was, in reality an opinion of the firm, rather than of Judge Collins, as stated in the advertisement. Mr. Saunders brought out the thought that if such an opinion is to be considered as having any bearing on the question, it should bear the name and signature of one of the firm.

A. C. Pleydell later read opinions from Lindabury, Depue & Faulks, as well as McCarter & English, law firms, in an endeavor to confirm the opinion given out by Collins & Corbin in regard to the meaning of the now well-known Section 5 of Chapter 83, of the laws of 1900. Both of these letters were denounced by Mr. Saunders, as he claimed that the communications had not been signed by individuals.

During the remarks of Mr. Saunders, ex-Mayor Smalley continually interrupted for the opinion of Charles A. Reed, of this city, and this was produced by Mr. Saunders, who read it from a pamphlet, the opinion being dated April 3, 1907. Mr. Reed's opinion differed in many details from the other opinions which had been read.

Charles H. Lyman followed Mr. Pleydell, and referred to the great possible growth of what is now the borough should it become part of Plainfield. He spoke especially of his experiences as a real estate dealer, and inability to dispose of borough property as long as he had lots in this city for sale. He also spoke of the increase in valuations in this city.

Mayor Robert Clark, Jr., followed Mr. Lyman, and defended the present administration against attacks and against the charges of extravagance and lack of progress which had been made against it by Mr. Smalley and others. The Mayor went into details and made his points, closing by urging the audience to consider the question of consolidation without bringing into the proposition whether the present or any other administration had been extravagant or had made little or no progress.

Mr. Smalley made his final plea in opposition to the consolidation at this time, feeling that anexation first was the proper course to follow. He made charges against Mr. Saunders of misrepresentation of facts, but recited no specific instances.

The gathering turned against Mr Smalley during the closing remarks of Dr. Saunders, when Smalley broke in with the exclamation that Mayor Clark was a "liar," when the latter was mentioned by the speaker. At this break on the part of Mr. Smalley the gathering lost no time in hissing him. Close upon this came a voice from the crowd which termed Mr. Smalley a "——— one." Mr. Smalley immediately withdrew his statement against the Mayor, and later, following a short conference with the Mayor, publicly apologized for his hasty remarks.

Y. M. C. A. "MOVIE" PROGRAM.

"The Gauntlets of Washington," a historical picture, will be the feature at the Y. M. C. A. weekly moving picture shows Saturday. The colored film, "Babes of the Woods," taken from the book, will be the second on the program. Two or three comedies will be shown, including "Winsome Winnie's Way," "Master Fix It" and "The Capture of Mr. Softly Beat It." A picture entitled "Moros Acrobats" will also be shown.

AUTO HIT WAGON.

An automobile driven by Mrs. Isaac P. Runyon skidded on West Front street, yesterday afternoon, hitting one of the Atlantic & Pacific Tea Company's delivery wagons. The rear wheel of the later vehicle was demolished, but no one was injured. The damage was satisfactorily adjusted by the parties concerned and no arrests were made.

RAISING FUNDS HERE TO AID BELGIAN AFFLICTED

Movement for $1 Subscriptions Started by Charitably Inclined Women.

To aid the wives, widows and orphans of Belgian soldiers a movement was started this morning, at the home of Mrs. Frederick W. Wallace on Hillside avenue, which promises to reach to all corners of the city. As a result an appeal will be made to the whole people for subscriptions of $1 each, and for clothing, which it is expected will meet with a generous response. Larger contributions are not expected and will not be received.

The plan originated with forty of the prominent and charitably inclined women of the city, each of whom pledged herself to secure five subscriptions of $1 each, and each of those subscribers will be asked to get another series of five, so that the $1,000 will, it is expected, be raised without much effort. The original forty subscribers also have agreed to furnish one garment each, and to do all they can to procure more.

The movement is one which has an especial appeal, as thousands of women and children in Belgium have been made homeless and fatherless by the war, and unless relief is given them they face starvation and the rigors of the winter. The movement is conducted in connection with the Belgian Relief Society, which has been formed in this country, and none of the money will be used for the soldiers, every cent going to their families.

In order to try to reach many people who have not been approached in the matter, Daily Press readers may leave their subscriptions of $1 each at the office of this newspaper, and all will be acknowledged in these columns. It is hoped to make the movement a general one in the city, and the originators of the plan think that in a community of nearly 30,000 people fully $2,000 will eventually be raised.

The meeting this morning was a most enthusiastic one, and all of those present pledged themselves to do all in their power to aid the cause. Mrs. Pierre Mali, of East Front street, wife of the Belgian counsul in New York city, presided, and the others present were Mrs. David H. Rowland, Miss Hartridge, Miss Seward, Mrs. George P. Mellick, Mrs. J. P. Stevens, Mrs. Elliott T. Barrows, Miss Mellick, Mrs. and Miss VanBoskerck, Mrs. F. D. Warren, Mrs. Frederick W. Yates, Mrs. William A. Conner, Mrs. Van de Linde, Mrs. Lowry, Mrs. Henry Cochran, Mrs. Edward Patterson, Mrs. Noah Barnhart, Mrs. John F. Harman, Mrs. James R. Joy, Mrs. Percy H. Stewart, Mrs. Mellor, Mrs. Corey, Mrs. William G. Cooke, Mrs. Eugene H. Hatch, Mrs. William M. Wherry, Jr., Mrs. Duncan Taylor, Mrs. Thomas M. Day, Mrs. Arthur L. Otterson, Mrs. Howard McWilliams, Mrs. Frank Ard, Mrs. Thomas, Mrs. Augustus V. Heely, Mrs. Howard Tracy, Miss Hope Ivins, Mrs. Charles W. King, Mrs. Francis de Lacy Hyde, Mrs. Louis K. Hyde, Mrs. Walter McGee and Mrs. Wallace.

IT COST MOY ALL OF $2.27 TO GET HIS NOMINATION

Trenton, Sept. 24.—George W. V. Moy, of Plainfield, Progressive candidate for the nomination for Congress in the Fifth district, filed a statement with the Secretary of State today showing that his campaign expenses were $2.27 for carfare and postage.

CAN TALK ALL HE WANTS NOW.

William Garrigues, of the borough, who wasted much energy in interrupting the consolidation open air meeting on Somerset street, last evening, and endeavored to make a speech without the privilege of the floor, was placed under arrest on the charge of being drunk and disorderly. Garrigues was arraigned this morning in the borough police court before Recorder Hand, and was sentenced to spend five days in the North Plainfield lock-up.

DEATH OF JOHN JEWETT, Jr.

Word reached this city this morning of the death of John Jewett, Jr., the five weeks' old son of Mr. and Mrs. John Jewett, of Cornell, Wis. The death occurred last evening, after a short illness. The young boy's mother was formerly Miss Helen Cruickshank, of Belvidere avenue, this city, while Mr. Jewett is a nephew of Rev. Dr. John S. Zelie.

IT'S A GIRL.

Mr. and Mrs. Edward Lynch, of Jersey City, formerly of this city, are parents of a girl, who arrived yesterday. Mother and daughter are doing well.

Miss Mary Stites, of Linden avenue, is confined to her home by illness.

—Your "situation wanted" ad will be read by your next employer.

ALLEGED TOOL THIEF ARRESTED BY HIGGINS

George McGauley Taken Into Custody Following Series of Robberies.

Following the theft of tools from a house in the course of erection at Leland avenue and East Front street, Saturday night, Sergeant Maurice Higgins, of the local force, yesterday arrested George A. McGauley, whose apprehension is expected to clear up a number of mysteries of this nature that have been awaiting solution for some time past. Information secured by Higgins and Chief Kiely directed the finger of suspicion at McGauley and his actions were watched for several days by sleuths prior to his arrest.

He was met coming from the rear of the Leland avenue job along the "Big Woods" near Mountain avenue, with a large bundle and taken into custody by Higgins when he failed to supply a satisfactory alibi. After his arrest the local authorities went to the Italian district in Cook avenue, Scotch Plains, and in a house to house search located numerous tools that are said to have been stolen by McGauley and sold to the Italians living there. Among the loot confiscated by the police were tools which McGauley is said by the police to have stolen from his own brother.

The police are making efforts to clear up several other robberies of a similar nature with the aid of their prisoner and when arraigned before Judge DeMeza in the city court this morning he was remanded until tomorrow morning when some disposition will be made of the case.

TWO YOUNG GIRLS WERE ACTING SUSPICIOUSLY

Arraigned before Judge DeMeza and asked to explain their suspicious action that aroused the attention of local business men recently, Lottie Burnett, of Stirling, was given a suspended sentence in the city court, this morning, and her companion, Hannah Backer, of East Third street, was held for re-arraignment tomorrow morning. The girls were arrested by Patrolman Neylon, Tuesday, and Chief Kiely secured a confession from the duo that may aid the police in running to earth several other suspects.

According to the police the two girls have been living together in a room on Watchung avenue and their actions have been the subject of complaint from several sources. Both were given severe reprimands by the court, this morning, and the Burnett girl was ordered to return to Stirling.

CONDITION OF ACCIDENT VICTIMS IS UNCHANGED

According to a report received from Muhlenberg Hospital, this morning, the condition of Mrs. Hart Farley and John Valiant, victims of the midnight automobile crash on the upper end of Park avenue, last Saturday, remain about the same. It is said at the institution that Valiant will recover, but grave doubts are still entertained for Mrs. Farley's case.

Fred Gwyer, the third member of the fated party, has fully recovered from the slight injuries he received. Both Valiant and Mrs. Farley are suffering from fractures of the skull.

TEMPERATURE REPORT.

The temperature report from The State Trust Company today is as follows: 9 a. m., 81 degrees; 11 a. m., 84 degrees; 1 p. m., 87 degrees.

SOME BEAN.

The Daily Press Dunellen correspondent, who has never been accused of being a nature faker, turned in the following item this morning. He says if any one is skeptical, all they have to do is to go look at the bean.

Paul Kratzel, of Front street, has a bean which he grew in his garden, on exhibition in the Park Hotel which measures three feet from end to end if it measures an inch. This bean, which is called a yard bean, has certainly lived up to its name. It is not common in the North. Mr. Kratzel obtained his seed from a friend down South where the bean is quite common. It is said to be especially good for cooking purposes. In preparing the bean for the table it is broken up in the same manner as string beans are. It is less difficult to prepare than the string bean is, however, as there are no strings to remove.

ASSOCIATION TO HOLD RECEPTION

Boro Parent-Teachers Plan Affair to Open Year's Work.

SELECT COMMITTEES

Officers Elected Yesterday and Activities for the Year Are Planned Enthusiastic Send-Off for What Promises to Be a Banner Term.

The Parent-Teacher Association of the borough held its first meeting for the ensuing year in the High School assembly hall, yesterday afternoon. Mrs. J. A. Foulks, president for the past year, being absent from the city, Mrs. M. H. Ewert, second vice president, was in the chair. After the reports of the April meeting were read, the association was placed in the hands of the officers elected at that meeting.

The officers for the coming year are: Mrs. M. H. Ewert, president; D. Fred Aungst, first vice president; Mrs. Allen B. Laing, second vice president; Mrs. W. O. Taylor, secretary; Mrs. Judd Stewart, treasurer. The work for the new year was begun by the reading of the constitution, and announcing the new committees. The committees for the year are as follows:

Question box committee: D. Fred Aungst, chairman; Mrs. A. Milne, Mrs. H. Schwed, Miss E. P. Lyndon and Miss S. E. Mackey; reception committee, Mrs. A. E. Kenney, chairman; Mrs. J. E. Bailey, Mrs. J. Green, Mrs. F. E. Woodruff, Mrs. C. L. Bennett, Albert Early, Miss A. M. Speidel, Miss Mary R. Robley, Miss K. Dietmar and Miss N. Bauersachs; chaperone committee, Mrs. W. Townley, chairman; Mrs. F. C. Burner, Mrs. J. R. Blair, Mrs. F. O. Dunning, Mrs. Charles Steiner, Mrs. C. Frank French and Mrs. A. S. Van Denburg; visiting committee, Mrs. L. D. Townley, chairman; Mrs. W. R. Douglas, Mrs. William R. Faber, Mrs. Edward Clark, Miss Edna French, Miss I. Williams and Miss B. K. Nelson; sanitation committee, Mrs. H. E. Parker, chairman; Mrs. F. E. Bach, Mrs. E. F. Sheppard, Mrs. J. T. Goodwin and Mrs. C. L. Riley; new membership committee, Mrs. J. H. Buchanan, chairman; Mrs. Corra Ryno, Mrs. L. S. Smith, Mrs. H. Eddy and Mrs. T M. Jones; entertainment committee, Mrs. E. D. Hutchinson, chairman; Mrs. C. M. Dolliver, Mrs. E. S. Boyer, Mrs. Frank Rowley, Miss E. Tantum and Miss L. M. Sydenham.

The president then announced that the executive officers and chairmen of committees will hold a reception at the home of the president, Mrs. M. H. Ewert, 88 Fairview avenue, Tuesday evening, October 6.

The reception is given to the new supervising principal, Prof. F. Aungst, and wife, Mr. and Mrs. Early and to all teachers of Somerset and Watchung Schools, to the members of the Board of Education and their wives, to the members of the Parent-Teacher Association and their husbands.

The object is to introduce Professor Aungst and the new teachers. From 8 to 9 o'clock a speaker whose name will be announced later, will explain to the guests the aims of the Parent-Teacher Association and what has been accomplished through its agency in other places.

Professor Aungst was introduced as the first speaker of the afternoon He explained thoroughly the reasons for the present doubling of classes, answered freely all questions asked from the floor, and showed an earnest desire to solve a vexing problem with fairness to all. At the close of his remarks a motion was made that insofar as the Parent-Teacher Association is concerned, "we leave the matter entirely in Mr. Aungst's hands." This was carried unanimously.

J. A. Van Mater, chairman of the building and grounds committee, was then introduced. He explained what had been done in the way of repairs, to bring the Somerset School up to the requirements of the State Board; what they hope to do, and why it had been impossible to go on with the work. After a vote of thanks to these men, the meeting was adjourned.

INDIANS WILL HIKE.

All members of the Indian League, of the Y. M. C. A., are invited to take a long hike Saturday morning and return in the afternoon for a swim. The start will be made from the association building at 8:30 and the party will be in charge of Mr. Meermans. All hikers will take their lunch.

VIEWING THE CHICKENS.

Walter C. Doobins and Frank Dunning, of the Plainfield Daily Press, are attending the annual Allentown Fair, at Allentown, Pa., today. Both are fanciers of chickens of the feathered species and yearly inspect the birds on exhibition at the fair.

—Advertise in The Daily Press.

FRENCH SAY BATTLE OF AISNE MUST SOON END; SUBSTANTIAL GAINS BY ALLIES AND RUSSIANS REPORTED

English and Japanese Army Has Been Landed on German Soil in China, Which Country States It is Powerless to Prevent--French Optimistic Over Outcome of Struggle on Their Soil--Russia Said to Have Agreed to Enter a Peace Conference if Other Allies Do.

SLIT SKIRT INCIDENT HAD NOTHING ON THIS

Scotch Plains School Election Last Night Roused All But the Dead.

Scotch Plains was treated to more excitement, last night, than it has had since the school authorities discharged a teacher who wore a slit skirt. And it was a school matter that caused all the trouble this time. Some weeks ago a special election was held at which $15,000 was voted to build a new schoolhouse in the "big woods" section of Fanwood township, which was to be used largely for colored people residing in that section. At the time a very light vote was cast and it was unanimous in favor of erecting the building. Last night's strenuous campaign also resulted in the voters favoring the proposition.

Because of a technical error in advertising the bonds authorized by the former election, it was found necessary to hold another election, and it was duly advertised to take place between 8 and 9 o'clock. Things were going along in the usual quiet manner of the previous school election at about 8:30, up to which time possibly a dozen votes had been cast. The tellers were contentedly waiting for 9 o'clock to arrive, so that they could retire to their homes for a night's rest, when about forty residents of Fanwood borough section began to drift in unexpectedly and let it be known that they were going to vote against the appropriation.

That stirred things up, and couriers of the faction which wanted the school were sent flying in all directions. Paul Revere's ride had nothing on the speed displayed by some of these messengers, and many a door was pounded until the sleepy inhabitants, who had been in bed for an hour or more, stuck their heads out of the upper windows to inquire "what in tarnation all that noise was about." When the trouble was explained there was a sudden descent on the schoolhouse by residents in all sorts of attire, all intent upon voting before 9 o'clock. It is said that the slit skirt incident had nothing on some of the costumes displayed by women voters.

The school Board had provided 200 ballots for the election, which was about 150 more than is usually cast at such a time. When the crowd arrived, it was suddenly discovered that in the excitement someone had made away with a good part of the printed tickets, and temporary makeshifts were resorted to, being written on pads purloined from the desks of some of the pupils.

Now the antis are threatening to take the matter to the courts, and the pros admit that the election will probably have to be held again. In the meantime the present schools are crowded, and until a new building is provided the educational facilities will not be of the best.

The tellers were Benjamin Elliott and S. Dana Townsend. 127 votes were cast for the appropriation and 43 against.

MR. SCHLOSS WROTE ADV.

William Schloss, of S. Scheuer & Company, is the author of the advertisement of the Business Men's Association, which appears in another column today. He emphasizes a point about buying at home, which cannot be emphasized too many times. The Association would be pleased to have advertisements written by any citizen of Plainfield, and will welcome them if forwarded to postoffice box 575.

Paris, Sept. 24.—An official statement issued here this afternoon announces that the French left wing is making steady progress and that Peronne has been occupied by the French. In an attempt to drive off the French troops who are threatening their lines, Gen Von Kluck is making a sharp attack upon the French forces at Peronne. Perrone is 17 miles northwest of St. Quentin, and more than 70 miles northeast of Paris. In its turning movement therefore the French left wing has advanced about 70 miles since it was driven across the Marne by the swift advance of the German right and there forced the Germans in turn to withdraw.

The complete official statement says: "On our left wing between the Somme and the Oise, our troops have advanced in the direction of Roye, about 25 miles southeast of St. Quentin. A detachment has occupied Peronne and is maintaining itself there despite sharp attacks from the enemy.

"Between the Oise and the Aisne the enemy continues to maintain important forces intrenched. We have advanced slightly to the northwest of Berry au Bac. On the centre between the Argonne and Rheims there is no change. At the east of Argonne and on the heights of the Meuse the enemy continues his attacks with particular violence.

"The combat continues with alternative recoil at certain points and advances at others. On our right wing there is no notable change in the region of Nancy and in the Vosges. Some detachments of the enemy have attempted again to penetrate French territory pushing forward light covering forces, but their offensive has been quickly arrested."

Referring to the situation in the eastern theatre of war the statement says: "In Galicia the Russians have captured Jaroslaw, completely invested Przemysl and continue their offensive against Cracow."

Paris, Sept. 24.—The great force of Germans operating against the left wing of the allies continues to waver under the assaults of the French and English troops. Even the famous Guards are declared to be unable to stand the pressure and are giving more ground.

The diversion attempted in Loraine having proven ineffectual, the Germans are now making a fierce drive in the Woevre district, northwest of Verdun. Their purpose undoubtedly is to cut off the army fighting around Nancy, but the Kaiser's troops already had tried to make an opening between Verdun and Toul, besieging Troyon at the same time. It is doubtful that they will succeed any better this time than they did in the former attempt. The manoeuvre, however, is a great menace to the allies, who are resisting desperately and have thus far repulsed attacks with heavy losses.

That the Germans are losing greatly on their right is also borne out by the continued arrival here of prisoners and wounded. Early today many motors were seen with wounded, both Germans and allies, passing through the streets.

The steady progress of the Allies' left has caused increased confidence here.

The press is a unit in declaring that the battle of the Aisne cannot last much longer, for the steady retirement of the German right must weaken the centre elbow that the Germans threw out along the river Oise to prevent being turned.

London, Sept. 24.—A despatch from Petrograd to the Morning Post says that the main Russian forces pursuing the Austrians and Germans have reached the River Vislok. "This means," says the despatch, "that a possibility of the Austro-Germans near Przemysl effecting a juncture with other armies further west is now excluded.

To the south of Przemysl Russian operations are being directed toward the capture of Sambor, 20 miles south of Przemysl. With the capture of this point the Austrian's last Galician fortress will be completely cut off from railway communication, while Russia will hold all routes westward toward Cracow and also will command the lines passing into Hungary.

A despatch to the Times from Bordeaux today says that interest in the fighting today centres in the Woevre district, where the Germans are making a serious effort to pierce the line of forts linking Verdun and Toul, to the northeast of Verdun.

A despatch from Athens to a news agency says that it is learned from a dipolmatic source that the German cruisers Goeben and Breslau steamed out of the sea of Marmora last Monday and returned to the Bosphorus yesterday.

The movement of the Russian army is now described as a huge wedge, the right line of which extends roughly from Limbau on the Baltic along the railroad line to Warsaw. The Russian General Rennenkamf is guarding this line. It protects the Russian sources of supply and prevents any outflanking movement against the Russian army of attack, which ac-

(Continued on page 7)

MILLINERY

(Salon, second floor).

We hold no expensive openings, or make lavish displays—but we are ready for business for new seasons on September 1st and February 1st—but we give extra good values instead. Which do you prefer?

Now Ready

Copies of foreign models, also original designs from our own workrooms. Equal styles and workmanship elsewhere are priced at least one-half as much more.

Many small, close fitting styles are predominating; however, many medium sizes are displayed and larger hats, including French sailors and picture styles are gaining in favor every day.

Plain and novelty ostrich, also wings of many styles, divide trimming favor with conventionalized flowers and metallic braids.

On the whole styles are attractive to the last degree—and there certainly is a becoming one for every woman.

Women's Tailored Suits

Smartly Designed--Extraordinary Value at . . $15

Black, navy, green and brown colors; novelty cut and straight line models; self of velvet collars; straight and yoke top skirts. Coats are satin lined to waist; all sizes; would be a good $21.50 value, at only .....$15.00 each

Window Shades

Made-to-Order

Also big stocks of ready-made shades in all colors. Best workmanship and best materials in made to order shades. Estimates furnished without cost; all work guaranteed.

Shoe Dept.

Cor. W. Front and Madison Ave.

New Fall Styles Now In

We are sole agents for the famous "Sorosis" Shoes in Plainfield. The best kind of school shoes for boys and girls at popular prices.

NOTE—How many seeds in Pumpkin—See window display for full particulars.

Our Men's Furnishing Department

The best place to buy your Shirts, Underwear, Ties, Pajamas, etc. No fancy prices for latest style furnishings, but extremely good values for every item. Now ready:

New Fall Shirts...50c and $1.00
Root's Underwear..$1 and $1.50
New Neckwear.....25c and 50c
Fine Underwear at.....50c
Men's Night Shirts.....50c
Men's Pajamas....$1 and $1.50

BAGS AND SUIT CASES.

A complete stock in all sizes at popular prices.

CONTINUING ALL THIS WEEK IN THE BASEMENT.

Sale of Granite and Galvanized Ware

AT 10c AND 15c
Regular values 15c to 29c.

A. E. FORCE & CO.

"THE WHITE STORE"

We Give the Famous S.H. Green Trading Stamps

IN THE BASEMENT.

Everything for caning and preserving. We have Mason Quart Jars.

DUNELLEN

All the Happenings of the Day In Plainfield's Hustling Suburb.

George W. Vander Veer, of Prospect avenue, is attending the Firemen's convention at Atlantic City.

Quite a number of boroughites are planning to take in the Trenton Fair next week.

Mrs. Blanche Teeling, daughter of Mr. and Mrs. James Teeling, of Dunellen avenue, departs for Roselle tomorrow, where she will spend a week as the guest of a cousin, Mrs. Nathanial Noulton.

Mrs. George Lee, of Grove street, is entertaining her brother, Charles Meyer, of Brooklyn, during the present week.

John McMahon, the old Dunellen catcher, witnessed the game between the St. Louis and New York National League teams at the Polo Grounds, yesterday.

Peter Ratti, of Cranford, a former resident, was a visitor in the borough yesterday.

Miss Iva Dayton, of New Market road, departed yesterday for a week's visit with a cousin at Whippany, near Morristown.

William Coriell, of Main street, is spending a couple of days in Philadelphia as the guest of his son, Frank Coriell.

Thomas Beck, of Jackson avenue, is confined to his home with rheumatism.

Clarence Carman, of Jackson and North avenues, has rented the Alvah Gray house on Jackson avenue, recently vacated by Clarence Vliet and will take possession some time next week.

Miss Sophie Alberti, of Hudson, N. Y., who has been spending a month in the borough as a guest of her uncle, George Zink, the North avenue baker, has returned to her home.

Mrs. Harold Chapman and daughter, of Kensington, Conn., are visiting Mrs. Chapman's sister, Mrs. Albert Biernbrauer, of Lincoln avenue.

BOY ABLE TO BE OUT.

Walter Schneiderwind, the nine-year-old son of Mr. and Mrs. Peter Schneiderwind, of Prospect avenue, is now able to get around with crutches. One Sunday about two months ago Walter sustained two bad fractures of the ankle as the result of jumping off of the top of the shed in the rear of his home. Walter had made three successful jumps previously, landing on a pile of hay, but on the next jump he missed the hay and landed on the hard ground. Doctors Cooley and Whitford were summoned and they ordered his immediate removal to Muhlenberg Hospital. He was brought home from the hospital a couple of weeks ago.

Edward Sheehan, of Grove street, has resigned his position with H. Cashin, of North avenue, and his brother, Harry, has taken his place.

Leo Logan and W. Fowler Vail visited Mr. Vail's cousins, the Misses Cynthia and Lucella Bowers, at Rahway, last evening.

Oscar Runyon enjoyed a motor boat trip up the Hudson on Tuesday, as the guest of Mr. Lineburger.

WILLIAM DEALAMAN VISITS.

William Dealaman, a former resident, was a visitor in the borough on Tuesday evening, motoring over from Madison. Mr. Dealaman is employed at that place as the manager of the dairy and poultry departments of the large Netherwood Farm. The farm is owned by Edgar L. Marston, president of the Farmers Loan and Trust Company, of New York city.

LAY OFF FIFTY MEN.

The Levgar Structural Company laid off about fifty of its night force on Tuesday night. Those affected include some painters and the entire force employed in the beam shop.

PIERSON—CASSET.

Miss Lillian Casset, of 212 Short Third street, Plainfield, and Ernest William Pierson, son of Mrs. and Mrs. Lisbon Pierson, of New Market road, were quietly married at the home of the bride on Tuesday evening, by the Rev. Mr. Vaughn, pastor of the Mount Olive church. The couple will reside at the bride's home. Mr. Pierson is employed by the Consumers Coal Co., of Plainfield.

Mr. and Mrs. E. L. Field, of Fourth street, witnessed the "Elder Son" at the Playhouse Theatre, New York city, on Saturday evening.

MRS. GEORGE GARDNER.

Mrs. George Gardner, wife of the Rev. George Gardner, formerly pastor of the First Baptist church at New Market, died, aged 56 years, at 7:30 o'clock on Tuesday evening at her home at Atlantic Highlands. The deceased had not been well for a year. Her death was not unexpected as her life had been hanging in balance for the past two months. Funeral services were held at 10:30 this morning at Atlantic Highlands and at 2 o'clock this afternoon at the First Baptist church, South River. Interment will be made at South River. The deceased, besides her husband, leaves three daughters, Mrs. Walter Nelson, of New Market; Mrs. May Sitch, of Boston, and Miss Frances Gardner, who teaches school at Newark.

MOVED TO NEW YORK.

The household effects of John J. Quinn and family were moved today from the house on Prospect avenue, near Centre street, which they have tenanted for the past four years, to New York city. They move there in order to be nearer Mr. Quinn's place of business. They came to Dunellen from Roselle.

Street Commissioner Isaac V. Smalley and Benjamin Scribner, of Madison avenue, were among those from this place who attended the Allentown Fair today.

Mr. and Mrs. E. J. Dusel, of Walnut street, are entertaining Mr. Dusel's brother, Frederic W. Dusel, of Mount Vernon, N. Y.

BOY SCOUTS TO MEET.

The Presbyterian patrol of Boy Scouts will meet in the chapel of the church this evening. Henry D. Williams, of Prospect avenue, is at present in charge of the troop. A scoutmaster will be elected shortly.

WAR HELPS HIS BUSINESS.

Some of the household effects of Jerome S. DuMont were moved on Tuesday by Isaac V. Smalley from his home on Penfield place to Jersey City, where he has an office. Mr. DuMont is an exporter and importer, dealing principally with South American countries. Since the outbreak of the present European conflagration he has been busy night and day. For that reason he has decided to take up temporary residence near his place of business.

Miss Myrtle Pierson, of New Market road, has fully recovered from the effects of a severe three week's illness. She has received a trained nurse's application from the Lincoln Hospital at New York city and expects to enter soon.

JOHN WYSZENSKI.

John Wyszenski, the one-year-and eight-month-old baby son of Mr. and Mrs. Kostonty Wyszenski, of North avenue, died at 5 o'clock yesterday morning from convulsions. The funeral service will be held at the late home tomorrow morning. Interment will be at St. Raymon's cemetery Westchester County, New York State

ACCIDENT IN SCHOOL.

Miss Florence Shantz, the young daughter of Mrs. Mamie Shantz, of Prospect avenue, stumbled over a lad's foot while going down the aisle of the class-room of the third grade in the Whittier School, yesterday. She was thrown to the floor. In falling her cheek hit a blunt object, making a three-cornered incision almost to the bone therein. She was taken at once to the office of Dr. M. J. Whitford, where an adhesive was administered.

A man who gave his name as John Smith, aged 20 years, of Oyster Bay, was arrested by Marshal Isaac V. Smalley at 8 o'clock this morning, while riding a bicycle along the pavement on North avenue. The arrest was made in front of Ratti's. The police are of the opinion that the fellow is a John Doe and that the wheel, whichs in an Eagle, in good condition, was stolen. He told the police that he had been living for the past fifteen years in Oyster Bay and yet he wouldn't give the name of any party that he knew there. When asked where he got the wheel, by Chief Marshal Mohan, he said that he had purchased it from a friend recently for $22. He had nary a cent in his possession, and if the clothes that he has on his back are any criterion of his financial condition he has not had 22 cents alongside of $22 with which to purchase a bicycle, the police say. Chief Marshal Mohan is in communication with the authorities of neighboring places in an endeavor to find out whether any wheel has been reported as having been stolen recently. The fellow will probably be given a hearing before Recorder D. S. Campbell in the borough hall this evening.

VOTE WAS LIGHT.

The voting in the borough on primary day was indeed very light, only 158 voters out of 597 registered taking the trouble to cast their ballots. In the First district there are 361 registered voters, 102 of these voted. In the Second district 56 out of a possible 236 performed their duties. Of the 158 who voted 84 were Democrats, 61 were Republican and the balance of 13 Progressives.

The many local friends of Clarence M. Haight are congratulating him over his nomination at the primaries on Tuesday as one of the assemblymen on the Republican ticket.

STYLISH RELIABLE

CORRECT DRESS FOR MEN, YOUNG MEN AND BOYS

Clothes either correctly represent you, or misrepresent you. If they are right they are a great help—if wrong they subtract from your style and personality.

Rothberg's clothes for Fall and Winter are made in such a wide range of styles and so many different fabrics that it is easy to pick a Suit, Overcoat or Balmacaan to match YOUR particular style.

$10 to $30

ROTHBERG'S

Stein-Bloch Smart Clothes
"Most Things Men Wear."
214 W. FRONT ST.
Right Next to Proctor's.

'Plains & Fanwood.

A lecture on "Immigration" will be held in the Baptist church tomorrow evening, under the auspices of the Young Men's Bible Class of the church. The speaker for the occasion will be Martin Korff, of Plainfield. Many stereopticon views taken at Ellis Island and other immigrant stations will be shown. The proceeds of the affair are for the benefit of the class.

Dr. H. K. Carroll will conduct a regular weekly prayer meeting in the Methodist church tomorrow evening.

The early communion at the All Saints' Episcopal church, which has been held every Sunday morning at 7:45 since the Rev George H. Houghton Butler took charge, are to be discontinued. Mr. Butler comes out from New York every Sunday and is unable to arrive in time for the early communion.

Mrs. William Lidgate, Sr., and son, William Lidgate, have returned to their home in the borough, after visiting Mrs. Lidgate's sister, Mrs. William Baxster, of New Canaan, Conn.

Miss Elizabeth Babcock, of North avenue, is spending a few days at Northfield, Mass.

Mrs. John Z. Hatfield and son, Douglas, have returned to their home in the township, after visiting relatives in Massachusetts for the past ten days.

The Ladies' Aid Society, of the Methodist church, will hold their supper in the church this evening, at which no one but members are allowed. Half of the society are having the supper as a reward for getting the largest number of new members in a recent campaign, while the other half prepare the meal as the result of being the losing side. Plans for the coming bazaar to be held next month for the benefit of the church will be discussed.

Miss Rita DeMott has returned to her home in the township, after visiting at her former home in Gladstone.

Dominick Delcavio and John Farena, two Italian boys living on Terrill road, the borough, were arrested yesterday afternoon, by Marshal Logan, on a complaint sworn to by John Hiney, a Central Railroad detective, who charged them with throwing stones at passenger trains passing the local station. One of the stones thrown was exhibited. It had gone through an open window. The boys admitted their guilt when arraigned before Recorder Charles Sheelen last night, but were let go with a warning owing to their age.

Somerville

Charles Schwed and daughter, Miss Lillian Schwed, sailed from Rotterdam yesterday. They have been abroad several months.

The Penny Reapers of St. John's parish met last night at the home of Mrs. William Apgar, of Middaugh street.

Mrs. John B. Ballentine returned this week from Vineland, where she visited her brother, George Layton.

Alex G. Vredenburg and family left this week for Florida to spend the winter.

Mr. and Mrs. John Simmons, of East Millstone, are at Asbury Park.

Mrs. Mary Dunn, of Millstone, is visiting in New Brunswick.

Miss Eva Thomas, of New Brunswick, is being entertained at the home of Miss Ruth Duryea, at East Millstone.

Herbert Smith, of West Cliff street, has taken a position in the First National Bank, of New Brunswick.

German Valley. and Chester

Mrs. Amanda Swartz, of German Valley, is on a visit to Mr. and Mrs. Horace Todd, of Caldwell.

Miss Angie Thorpe, of Quakertown, Pa., is visiting Mrs. U. E. Thorpe, of Chester.

Several deer have recently been seen near the Leck farm, Chester, and in Black River swamp.

Jesse Weise, of German Valley, has just harvested 150 bushels of potatoes off and eighth of an acre.

Mrs. Adaline George, of Schooley's Mountain, is visiting her daughter, Mrs. Harriet Y. Redman, of Chester.

The engagement of Miss Naomi Frances Halsey to Robert P. Marsh, of Pleasant Hill, near Chester, has been announced. Mr. Marsh is principal of one of the grammar schools of Bound Brook.

Hunterdon County.

The members of Musconetcong Fire Company, of Hampton, are preparing for a ball to be held Thanksgiving eve.

Mr. and Mrs. Caleb Hunt and son have returned to Hampton from Bayonne.

Mrs. Sumner Pyles and child, of Washington, N. J., are in Glen Gardner.

Mrs. William Sturble, of Glen Gardner, is visiting her daughter in Passaic.

The Ladies' Aid Society of the Hampton Presyterian church, will hold a supper and fair October 28.

North Branch.

Mr. and Mrs. Vincent C. Pepe, who have been spending the summer at their country place, near here, have returned to their home in New York.

Mr. and Mrs. J. V. D. Quick has returned after a visit to Mr. and Mrs. Luther VanFleet, at Lebanon.

Mr. and Mrs. Paul Kline and Miss Frances Reimer, of Elizabeth, are visiting Mr. and Mrs. David Dunn, near North Branch Depot.

Horace Philhower is suffering from a broken hip and other injuries at the home of his mother at North Branch Depot. On Saturday night he fell from the New Jersey Central Railroad bridge over the North Branch River at North Branch Depot. He landed on the bank thirty feet below and lay there until Sunday morning, when he was found. His condition is serious but not critical.

The annual autumn supper of the Ladies' Aid Society of the Methodist Episcopal church at Neshanic Station was held last evening in the lecture room.

Mr. and Mrs. Ferdinand Glink and daughter, Eleanor Glink, have returned to New York after a visit to Mrs. Katherine Lefort, near Neshanic.

Mrs. Catherine Nevius, of Somerville, is spending a few days with relatives near here.

The Young Ladies' Mission Circle of the Reformed church will be entertained Tuesday afternoon at the home of Miss Joanna Little.

Miss Jennie Litte, of Newark, is spending a week with relatives in Somerville and Pluckemin.

Mrs. A. M. Cornell, of Readington, is with her parents, Mr. and Mrs. H. P. VanFleet, at New Germantown.

Mrs. John Lane and children, of Somerville, are visiting Mr. and Mrs. A. W. Hall, at Readington.

New Providence.

The following left yesterday morning by automobile for Atlantic City to attend the annual convention of the Firemen's Relief Association: Vice-President Albert E. Jackson, representing the Fifth Congressional district; Chief James J. Bodgley, of the local fire department; Amos A. Potter, Otto F. Adams, John H. Peck and Harry Welborne.

Miss Camilla MacDonald, teacher in the Diamond Hill School, is arranging a picnic supper, to be held October 1 on the lawn of the schoolhouse. The provisions for the supper will be donated by the parents of the pupils and the friends of the school. A collection will be taken after the supper for the purpose of purchasing a Victrola for the use of the school. The same evening Miss MacDonald will have a mothers' meeting.

High Bridge-Califon.

After making a visit to her brother, George Neighbour, of Jersey City, Mrs. Susan Wise returned this week to Califon.

Mrs. David W. Philhower is ill at her home in Main street, Califon.

Mrs. Mary Hains returned to New Germantown, Monday, after a visit to Mr and Mrs. Joseph D. Apgar, of Parsonage Heights, Califon.

Ellis Baron has moved from Somerville to High Bridge.

Miss Tessie Meade, of High Bridge, spent the past week with her cousin, Mrs. Edward Mertha, of Jersey City.

Miss Anna Hill, of High Bridge, is recovering from illness.

The members of the Ladies' Aid Society, of the High Bridge Methodist church, will hold a pie and cake sale tomorrow afternoon on the porch of Mrs. George F. Hummer, of Main street.

Mr. and Mrs. Christopher Dufford will begin housekeeping at High Bridge, October 1.

Arrangements are being made by members of the local Order of Pocahontas at High Bridge for a masquerade ball in Rialto Hall, November 6.

Miss Lila Wack, of East High Bridge, has taken a position at Clinton.

Westfield.

The tax rate for the present year has been settled at $1.98, the same as last year. To keep down the rate to the present figure many proposed improvements have been laid over by the Council until next year.

The continued drought is causing more damage than the rain of the early summer. The farmers are losing thousands of dollars on the tomato and potato crops.

In line with a recommendation from the department, the caps and rings of the fire hydrants are to be painted white, to be easily seen at night.

Whitehouse

Mrs. George Terrell returned to Dunellen, Tuesday, after a visit to relatives at her former home at Lebanon.

R. F. W. McCann has moved from Somerville to Whitehouse Station. W. W. Shampanore is occupying the H. M. Burkey house at the latter place, and Reuben Ramsey has moved to the L. E. A. Van Syckle property.

Mrs. William Senderson, of Philadelphia, who was visiting relatives near Whitehouse Station for a week, has gone to Trenton for a visit before returning home.

Frederick E. Van Derveer is suffering from a severe attack of grip at his home in East Whitehouse.

Miss Lenola Apgar, of Readington, has gone to High Bridge to visit her uncle and aunt, Mr. and Mrs. M. N. Hann.

Tunis Mulliner, of Raritan, is spending a few days with Mr. and Mrs. Frederick V. Anthony, of Lamington.

David T. Lane and family returned to Somerville, Tuesday, after a visit to John Gulick, of Lamington.

John B. Van Derbeek, of Lamington, has purchased a new touring car from a Somerville agency.

Andrew Palmer, of Plainfield, is spending a week's vacation with his parents, Mr. and Mrs. Peter Palmer, of Lamington.

Mr. and Mrs. John J. Powelson returned to Burnt Mills, Tuesday, after a visit to Dr. and Mrs. Henry A. Craig, of West New Brighton, Staten Island.

J. V. D. Vliet and family returned to Pottersville, Tuesday, after a visit to Mr. and Mrs. J. Hardy Vliet, near East Whitehouse.

Mrs. George Hann, of Lebanon, is visiting her daughter, Mrs. George A.

Fall Styles Are In

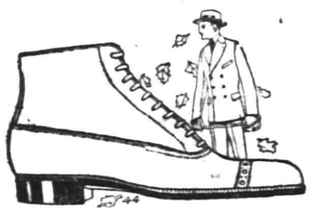

Your Shoes are a **most important part** of your attire. They must be **attractive** in appearance, **comfortable, correct in style,** and made of **high grade leather** to insure long service and hold their shape; and sell **at a moderate price.** We have some dandys at—

$3.00 and $3.50

Come in and try them on. We know they will please you.

Boys' School Shoes $1.25, $1.50, $1.75, $2.00. Guaranteed Solid Leather.

STUART'S SHOE SHOP 215 WEST FRONT ST.

Girls' School Shoes $1.25, $1.50, $1.75, $2.00. Guaranteed Solid Leather

War Map Coupon

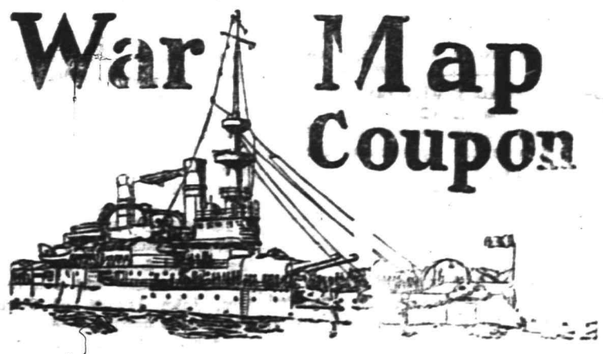

Latest European War Map

Given by THE DAILY PRESS

to every reader presenting this COUPON and 10 cents to cover promotion expenses.

BY MAIL—In city or outside, for 12c. Stamps, cash or money order.

This is the BIGGEST VALUE EVER OFFERED. Latest 1914 European Official Map (5 colors)—Portraits of 16 European Rulers; all statistics and war data—Army, Naval and Aerial Strength, Populations, Area, Capitals, Distances between Cities, Histories of Nations Involved, Previous Decisive Battles, History Hague Peace Conference, National Debts, Coin Values. EXTRA 2-color CHARTS of Five Involved European Capitals and Strategic Naval Locations. Folded, with handsome cover to fit the pocket.

FIRSTBROOK'S PRICES

Fancy Jersey Potatoes, per basket	45c
Fancy Sweet Potatoes, 8-quart basket	30c
Red and Yellow Onions, 8-quart basket	30c
Choice Apples, 8-quart basket	30c
Sweet Oranges, 15 for	25c
Small Juicy Lemons, 10 for	10c
Fancy Tokay Grapes, 10c lb; 3 lbs	25c
Best Creamery Butter, per lb	37c
Best Butterine, per lb	25c
N. Y. State Eggs (very fine) per dozen	35c
Best Compound Lard, per lb	12c
Best Pure Lard, lb	15c
Double Safety Jars, pints, 70c; quarts	75c
Mason and Lightning Rubbers, 3 doz	25c
Mason Jar Caps, dozen	15c
Jelly Glasses, with top, per dozen	22c
Norway Mackerel, 6 for	25c
Large Cranberries, per quart	12c
N. Y. State Pea Beans, 4 lbs	25c
Cal. Lima Beans, 3 lbs	25c
Mueller's Macaroni and Spaghetti, 3 pkgs	25c
Worcester Salt, 3 10c pkgs	25c
Old Dutch Cleanser, 3 boxes	25c
Campbell's Soup and Beans, 3 cans	25c
Tomatoes, Peas and Corn, 3 cans	25c
Grandma's Washing Powder, 2 large pkgs	25c
Blue Tip Matches, 7 boxes	25c
Vulcan Safety Matches, 4 dozen	25c

WE GIVE S. & H. STAMPS.

FRED H. FIRSTBROOK
116 W. Front St.
Phone 1754

Joint Meetings of the Inhabitants of the City of Plainfield, the Borough of North Plainfield and the Borough of Dunellen, N. J.

NOTICE TO BIDDERS

Construction of Trunk Sewer and Sewage Disposal Works.

CONTRACTS A AND B.

Sealed proposals for furnishing all labor and materials for constructing a trunk sewer—Contract A, and sewage disposal works—Contract B, for the Joint Meeting of the Inhabitants of the City of Plainfield, the Borough of North Plainfield, and the Borough of Dunellen, addressed to C. M. Dolliver, Esq., Secretary of the said Joint Meeting, will be received at the meeting place of the said Joint Meeting in the City Building, No. 149 North Avenue, Plainfield, New Jersey, until 8:00 P. M., on October 7, 1914, and at that time and place will be opened and publicly read. The bids shall be in accordance with the plans and specifications for the works on file with the said Joint Meeting, and at the office of George W. Fuller, Engineer, 170 Broadway, New York City, from whom copies may be obtained. A deposit of Twenty-five ($25) Dollars will be required for each set of plans and specifications furnished, which sum will be refunded if said plans and specifications are returned in good condition within thirty (30) days after bids have been received and acted upon by the said Joint Meeting.

Proposals shall be made on the blank form of Proposals accompanying the specifications, and may be for either Contract A—Trunk Sewer, or Contract B—Sewage Disposal Works, or both separately. Any proposal containing bids not asked for, or which does not contain prices in words and figures for all items given in the Form of Proposal, or which is otherwise not in conformity with this Notice, may be rejected.

Each proposal shall contain the full name of every person, firm or corporation interested in the same, and the address of the person or firm or the president and secretary of the corporation bidding, and shall be accompanied by a certified check upon a National Bank or Trust Company, drawn to the order of the Joint Meeting of the Inhabitants of the City of Plainfield, the Borough of North Plainfield and the Borough of Dunellen, in the sum of Twenty-five Hundred ($2,500) Dollars for each contract bid upon.

The bidder to whom a contract may be awarded shall attend at the said meeting place of the said Joint Meeting with the sureties offered by him within ten (10) days (Sundays excepted) after the date of the notification by the Secretary of the acceptance of his proposal and there sign the contract for the work in triplicate. In case of failure so to do, the bidder will be considered as having abandoned the same, and the certified check accompanying his proposal shall be forfeited to the Joint Meeting.

The checks of all unsuccessful bidders will be returned upon demand, and also the checks of the successful bidders upon the execution of the contract and the furnishing of the required bond. Before the execution of the said contracts, respectively, the successful bidder thereon shall furnish a surety company bond in the sum of Fifty (50%) Per Cent. of the price named therein conditioned upon the faithful performance of such contract. Each bond shall be satisfactory to the said Joint Meeting, both as to form and surety.

The Joint Meeting will not be responsible in any manner for verbal answers to any inquiries regarding the meaning of the drawings or specifications given prior to the awarding of the contracts.

C. M. DOLLIVER,
Secretary.

9 17 2th

TOO LATE FOR CLASSIFICATION

REAL ESTATE FOR SALE.

FIVE corner lots $1,000, terms $200 cash, balance mortgage, southwest corner Scotch Plains avenue and Clarence street, Westfield. Owner, B 135 Sip. avenue, Jersey City.
9 24 3

—Daily Press want advs. pay.

Cooley, near Bedminster.

Edwin C. Willets, of Lamington, is spending a few days at St. Mary's, Ontario.

St. Bernard's Industrial School at Gladstone is to have an infirmary. Funds are being collected for a building to be erected there as a memorial to Dr. Arthur W. Swann, who died in New York early in the summer.

Mr. and Mrs. Peter S. Miller returned to High Bridge, Tuesday, after a visit to Mr. and Mrs. George Morris, of Mt. Rose, near Peapack.

Miss Sarah Henry, of Newark, is spending a week with relatives at Lebanon.

SOME INTERVIEWS ON PRIMARY RESULTS

As an aftermath of the primary election, the Daily Press herewith publishes the views of a number of citizens on the results:

V. W. Nash, Jr.—I was never more pleased in my life.

Edmund Rushmore—The citizens of the borough supported Mayor Clark's administration nobly.

W. de LaR. Anderson—I was deserted at the post, otherwise I am sure I would have been nominated.

Walter C. Linbarger—Now that A. M. Beekman has received the nomination he will be elected State Senator easily. By the way, did you notice the vote in the borough.

John Cose—I made a strong fight and have no regrets.

MEN ELECTED TO COUNTY COMMITTEES FROM CITY

The county committeemen named at Tuesday's primaries for Plainfield were as follows:

First Ward—First district, V. W. Nash, Jr., Rep., 7; W. C. Cram, Dem., 4; Second district, John P. Owens, Dem., 18, and Walter L. Hetfield, Jr., Rep., 71; Third district, Walter L. Hetfield, Sr., Dem., 1; Henry Roach, Dem., 1, and W. L. Gloak, Rep., 64; Fourth district, George Yorke, Dem., 7, and A. A. Prudhon Rep., 60.

Second Ward—First district, H. W. Stover, D., 16, and J. Henry Crane, R., 86; Second district, R. Corey, D., 2, and L. V. P. Wilson, R., 36; Third district, John F. Connelly, D., 5, and Freeholder J. Hervey Doane, R., 51; Fourth district, Matthew C. Stewart, R., 46, and John H. Dahl, P., 2. Democrats, none selected.

Third ward—First district, Leroy J. Ellis, D., 20, and F. H. Smith, R., 61; Second district, Percy H. Stewart, D., 11, and Charles W. Runyon, R., 77; Third district, Daniel J. Courain, D., defeated William H. Harding D., 20 to 12; Powers, R., 44; Fourth district, Councilman Fred Endress, D., 13, and John Carroll, R., 69.

Fourth ward—First district, John F. Casey, D., 24, and John Bowman, R., 76; Second district, Patrick Mottley, D., 10, and Councilman Francis J. Blatz, D., 58; Third district, Patrick Reville, D., 29, and Herbert Buxton, R., 7; Fourth district, Samuel Kriney, D., and David Coleman, D., 1 each, and former Judge William Newcorn, R., 41; Fifth district, Michael Shay, D., 9, defeating Benjamin Greenberg, D., who polled one vote, and Charles Kling, R., 4; Sixth district, Cullen, D., 16, and Cowley, R., 36.

RECREATION NOTES

The Folk Dance Club will meet to night at 8:15 in the Bryant School. The night of meeting has been changed from Wednesday to Thursday.

The Dunbar Club will meet tomorrow night at 8 o'clock in the Washington School.

The Civic Club will hold its first meeting tomorrow night as 8:15 in the Stillman School. Mr. Rowland will have charge of this club.

OVERCAME BY ACID FUMES.

New York, Sept. 24.—A number of persons were overcome by acid fumes in Jersey City this morning, as a result of the dropping and breaking of a cask in the Erie Railroad yard. The fumes also got into the Hudson tunnel. Some persons were taken to hospitals in Jersey City and to the Hudson Street Hospital in New York.

CONCERT FOR BUILDING FUND.

A concert by the artist pupils of the New York School of Music and Arts will be given at the Y. M. C. A. Hall, October 16. The proceeds are to be put in the building fund of the Netherwood Reformed church, for the edifice which is being planned by that church.

LODGE NOTES.

Jerusalem Lodge, No. 26, F. and A. M., will confer the Master Mason Degree upon four candidates at the meeting October 26. The members of this lodge will attend a Grand Lodge of Instruction at New Brunswick, October 10, at which time a special trolley will leave this city at 6:45.

HERE'S ANOTHER FIGHT.

Port of Spain, Trinidad, Sept. 24.—It is repored here that Venezuelan revolutionists under Horatio Du Charme surprised the Venezuelan government forces at Cano Colorado, a port of entry in the former State of Bermudez, inflicting a defeat after which they captured Guanoco.

—Daily Press want advs. pay.

Some of the Players Who Will be Seen at the Plainfield Theatre Friday, in A. H. Woods' Latest New York Success, "The Yellow Ticket."

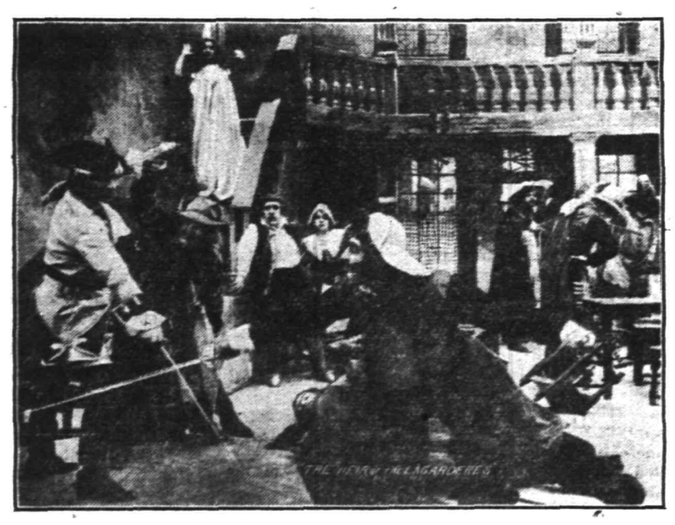

"The Heir of the Lagardere," at the Plainfield Theatre, Saturday, Matinee and Night.

VOTING HEAVY AT SPECIAL ELECTION

North Plainfield Boards Kept Busy Throughout the Morning.

It has become evident by the large number of votes being cast in the special consolidation election held today in North Plainfield, that the meetings which have been held in the borough for the past week have accomplished their purpose in so far as creating interest in the question to be voted upon is concerned. With the possible exception of the Third, which is the smallest district, all of the various boards were busy from the start, opening this morning at 6 o'clock. A personal canvass of the polls by a Daily Press representative was made shortly after 2 o'clock this afternoon, and the majority of the boards reported that the number of votes cast was the greatest ever recorded for that time of day.

The vote cast up to 2 o'clock by the districts was as follows: First, 70; second, 67; third, 38; fourth, 103; fifth, 50; total, 328. The polls will remain open until 7 o'clock this evening, their locations being the same as on primary day.

INCREASED MILEAGE RATES SOON IN EFFECT

Trenton, Sept. 24—Unless the Public Utilities Commission of the State of New Jersey suspends new and increased passenger tariffs, effective October 1, filed by the Pennsylvania, the Lehigh Valley, the Central Railroad of New Jersey, the Lackawanna, the West Shore and other railroads in this State, passengers who use mileage books will have to pay $22.50 for a 1,000-mile book, instead of $20, as heretofore. Just as quickly as the clerical work can be done the roads intend to file increases in the cost of trip tickets.

RUSTEM BAY WANTS TO QUIT.

Washington, Sept. 24.—A. Rustem Bey, the Turkish Ambassador, has asked his government for a leave of absence. It is understod he has written to the President that he sees no occasion to withdraw any of the statements made in several interviews which incurred the displeasure of the American government.

STANDARD FILES PETITION.

Trenton, Sept. 24.—The Standard Automobile and Tire Company, of North Plainfield, filed a voluntary petition in bankruptcy in the United States District Court here today. It claims liabilities of $15,654 and assets of $8,909.

THE PLAINFIELD THEATRE

The keystone of every production of operetta is the orchestra, a fact which Henry W. Savage never forgets. Every musical production that he sends out carries its own orchestra and leader; the music must be played spiritedly and accurately or the effect is lost. If the music is slurred and slighted, the principals and chorus are bad and upset and a bad performance is given. That is why Mr. Savage always sends a carefully trained orchestra and an experienced leader with every musical production he puts out, and why his productions are always eagerly looked and do a big business. "Sari," the sensational operetta success which Mr. Savage offers at the Plainfield Theatre tonight, has music of a high quality, sparkling, joyous, piquant rising to grand opera heights in the big numbers, yet always comprehensible and charming to the untrained ear, and a large orchestra is carried to play it. Besides his many light opera productions, Mr. Savage was the original producer of grand opera in English in this country and the orchestra for either sort receives his personal attention.

Originally selected by A. H. Woods to succeed "Within the Law" at the Eltinge Theatre, New York city, "The Yellow Ticket," which comes to the Plainfield Theatre tomorrow night, quickly established a new record, playing to greater business than did its famous predecessor during the corresponding weeks of its phenomenal run. The outcome of the final situation affords one of the many thrills provided throughout three acts of what is perhaps the most vital absorbing and drastic melodramas of the present day.

JAMES JONES TO SPEAK.

The Christian and Missionary Alliance Society of the German Lutheran church expects to have James Jones, of Nyack, as the speaker at the meetings to be held tomorrow at 3:30 and 7:45, at the church, corner Duer street and Craig place. The public is invited to attend.

Mrs. Brazil Conover, of Jackson avenue, the borough, is confined to her home by illness.

PLAINFIELD NEWS.

There is no better way to keep out-of-town friends informed as to Plainfield news than to mail to them from time to time a copy of The Press after you have finished with it, sometimes marking an article of special interest.

Better yet, you might send some one out-of-town a subscription to receive The Daily Press every day at the rate of 10 cents a week or $5.00 a year.

BE QUICK

THE DAILY PRESS must now urge its readers to lose no time in taking advantage of the big War Map offer, which must end soon. There are just about enough maps left to supply the demand, but they'll go fast, so ACT QUICKLY.

The Daily Press' War Map

In five colors; contains splendid portraits of great rulers; useful information concerning army, navy and aerial fleets; ALL the FACTS for BUSY people; and given to readers of this paper for ONE WAR MAP COUPON and

Only 10 Cents

Including NINE specially prepared color charts, showing strategic points and principal European capitals FREE.

SENT BY MAIL FOR 12 CENTS

Here's your chance to follow the war news as it comes from the press. Take immediate advantage of it. Don't be one of those "THAT'S WHAT I HEARD" fellows, but join the "I KNOW IT" club, for only 10 cents.

THIS BIG OFFER

Must End Soon

DO IT FOR PLAINFIELD

NO MATTER HOW MUCH YOU CARE TO ROAM DO ALL YOUR SHOPPING RIGHT AT HOME; YOU NOT ALONE SAVE TIME AND WASTED ENERGY, BUT ALSO SAVE MONEY—BECAUSE OUR LOCAL STORES SELL AS CHEAP IF NOT CHEAPER THAN OUT OF TOWN COMPETITORS.

BY SHOPPING IN PLAINFIELD YOU NOT ONLY SAVE MONEY, BUT HELP BUILD UP YOUR OWN BEAUTIFUL CITY.

THE BUSINESS MEN'S ASSOCIATION

of Plainfield, N. J. *P. O. Box 575*

TRY A PRESS WANT AD

Plainfield Daily Press

LESLIE R. FORT.....Managing Editor

Published Daily except Sunday, by the PLAINFIELD PRESS COMPANY, 105 North Avenue.

Entered at the Plainfield, N. J., Post office as Second Class Mail Matter.

TELEPHONE PLAINFIELD 1300. Private Branch Exchange connecting all departments.

Two cents a copy. Ten cents a week $5.00 a year in advance. Delivered by carrier or by mail. No extra charge for papers mailed to points in the U. S. and Canada.

Any subscriber failing to receive a single issue will confer a favor by notifying the business office.

Advertising rates mailed on application. Copy for change of Advertisements to ensure change for same day must be at the office by 9:00 a. m.

SEPT. 24TH IN HISTORY.

1664—Fort Orange (Albany, N. Y.) surrendered to the English.

1757—Rev. Aaron Burr, founder of Princeton University and father of Aaron Burr, Vice-President of the U. S., died. Born Jan. 4, 1716.

1839—Robert Young Hayne, U. S. Senator from South Carolina, died at Asheville, N. C. Born Nov. 10, 1791.

1850—Papal Bull establishing the Roman Catholic hierarchy in England.

1861—Public reception in Boston in honor of Jerome Bonaparte.

1863—Territory of Arizona organized.

1869—Financial panic known as 'Black Friday,' resulting from an attempt to corner gold.

1894—Hon. Honore Mercier, former premier of Quebec, died in Montreal.

1898—Sir Herbert (now Lord) Kitchener and Major Marchand met at Fashoda.

Plainfield, N. J., Sept. 24, 1914.

A SPLENDID WORK.

A movement was started in Plainfield this morning which will appeal to every person with red blood in their veins. Initiated by a number of well known Plainfield women, the start has been made toward raising $1,000, all of which will be used for the fatherless, the widows and the wives of Belgian soldiers who have gone to the front and either been killed or incapacitated during the fearful struggle abroad. Anything which has as a primary object the relief of suffering childhood, or those who are deprived of home and the necessities of life, appeals to all true Americans.

The Daily Press has been asked to participate in this work to the extent of receiving subscriptions, which are asked for in the uniform amount of $1.00 each. This is not a plan for the rich alone. It is one aimed to appeal to the purse strings of those in the most humble position in life, and we hope to be able to print the names of scores and hundreds who wish to do their little part in this great and humane work. Contributions may be sent to the Daily Press office, and will be acknowledged in the news columns.

INFECTION FROM ICE.

The modern practice of using ice in food and drinks is so universal in this country that it is important to determine to what degree ice may be relied on as not carrying infection. When in the seventies and eighties of the last century it was shown that bacteria might survive freezing, ice fell under suspicion as a possible medium for the transmission of disease, yet few epidemics have been ascribed to it, and the evidence concerning these has been regarded as inconclusive.

Ice is either natural or artificial. Until recently, in order to secure clean, transparent artificial ice, it was necessary to distil the water used, thus destroying all disease-germs present. With the newer methods employed, filtration is held to be sufficient. H. S. Cumming, in a United States Public Health report, remarks that the fact, well known to chemists, that during crystallization nearly all extraneous substances are expelled from the crystal, was overlooked by sanitarians until recently. In the formation of natural ice, most of the impurities are expelled into the waters of the pond or stream, and the same result is attained by the newer methods of artificial ice-making.

Some natural ice is undoubtedly derived from polluted rivers or ponds. Three great factors tend to purify ice from polluted waters. The first, as just mentioned, is crystallization. The second is temperature—the fact that freezing destroys a large percentage of bacteria. The third and most important is time. The longer the time intervening between the infection of water and its use (as water or as ice), the slighter the chance of the survival of the germs. On this score, natural ice, which is collected and stored for several months before shipment, has the advantage over artificial ice, which is usually marketed soon after it is made. Owing to these free factors—crystallization, temperature, time—clear, clean ice is of itself as free from danger as could be wished.

Artificial ice made from pure water in clean, sanitary factories may be regarded as safe; so also may natural ice cut from reasonably pure deep ponds or lakes and stored under sanitary conditions. Artificial ice made from polluted water in dirty, insanitary factories is unsafe; natural ice cut from shallow polluted ponds or from grossly polluted rivers is also unsafe. Any dirty-appearing, cloudy ice may be infected as well as polluted; no such ice should be used in contact with food or drinks. Ice which is otherwise safe may become infected by improper handling—by being dragged across dirty streets or sidewalks or distributed by unclean hands. This is the great source of danger.

Summing up the situation, The Journal of the American Medical Association says that we may practically eliminate danger by avoiding the handling of ice with dirty hands, by washing the ice with pure water, and by using only clear ice.

The crying need of rural New Jersey, according to a bulletin isued by the Farmers' Educational and Cooperative Union of America, is social centers where young people can be entertained, amused and instructed under the direction of cultured, clean and competent leadership; where aesthetic surroundings stir the love for the beautiful; where art charges the atmosphere with inspiration and power, and innocent amusements instruct and brighten their lives. To hold the young people on the farm we must make farm life more attractive, as well as the business of farming more remunerative. The school house should be the social unit, properly equipped for nourishing and building character, so that the lives of our people can properly function around it and become supplied with the necessary elements of human thought and activity.

The result of the primary election must have been a great shock to more than one candidate. One of the most gratifying things about the campaign was the strength shown by the Plainfield candidates for sheriff. Had Mr. Cose been alone in the race from this city, it is safe to say that he would have been nominated.

With the borough election over, the next thing to cause excitment in this neck of the woods will be the regular November elections for national, county and local offices. And there is promise of plenty of excitement in that line, too.

THE FORUM

Editor, Plainfield Daily Press.

In your paper of even date you state, in connection with the action of the Union County Federation of Patriotic Societies in leaving the name of William N. Runyon off the Federation ballot, that "those who answered the questions satisfactorily had their names included on the list printed on the circular."

This is a rather serious statement to make and we presume that you can substantiate it. We will be pleased to see in your next issue a statement as to your authority for claiming that the Federation bound itself to support candidates simply because they answered the questions and that Mr. Runyon alone of those who answered was left off the list. The latter is plainly intimated in your article.

No explanation is needed at this time as to why Mr. Runyon was rejected with others, but part of the answer can be found in Mr. Runyon's answers.

You conclude by making a statement that is absolutely unwarranted and of a very serious nature when you state that the Federation is "supposed to contain in its membership all organizations which are known as Anti-Catholic bodies." That the charge is made in the form of an innuendo makes it no less serious and we ask that you state to your readers what bodies, which are members of the Federation, are anti-Catholic or anti-anything. Things have come to a pretty pass when the mere asking of candidates to state their positions on matters covered in the constitution of the United States and particularly the first amendment leads to a wholesale charge that the action is anti-Catholic. Are we to conclude from this that to be a defender of separation of Church and State, free press, free speech and free schools is to be branded as an anti-Catholic. If this be true then what do the Catholic hierarchy stand for?

We will be pleased to state our position further in detail for the information of your readers upon receipt of a reply in your columns.

PERCY S. BROWN,
President Union County Federation of Patriotic Societies.

September 21, 1914.

(Editor's note—Mr. Runyon having been nominated by a large plurality, the Daily Press can see no reason for again starting a discussion which could be but a repetition of an extended one conducted in these columns some months ago, at which time the whole subject in question was thoroughly aired without any tangible or satisfactory result being obtained, except to materially increase the circulation of the Daily Press. The statements to which Mr. Brown takes exception appeared in our news columns, and if he wishes to state that the organization is not an anti-Catholic one in so many words, without elaboration, his communication will be printed. The Daily Press, when the organization was first named, printed a notice which was sent to it by the secretary setting forth the objects for which it was formed.)

Editor, Plainfield Press:

As communication between friends at home and tourists in Europe has become most difficult and uncertain, I wish to say in the interest of both parties that Americans in Berlin and also those in Holland are well cared for at normal prices and funds are given or loaned to all who need while waiting for transportation. The Honeyman party separated after reaching Berlin from Russia, all except four: Mrs. John Baker and sister, Miss Wimball and Miss Cranswick, going to Sweden.

One member of Mrs. Baker's party being a British subject, is not allowed to leave Germany and while awaiting events the party is comfortable at Hotel Alexandra, Mittel Str., Berlin.

Food prices are normal and banks meeting all demands, while the German army is winning on every side. 70,000 Russians taken prisoners or drowned in marshes of East Prussia, Brussels taken, Liege taken, several divisions of the French army now in flight. Many thousands of Russian prisoners are working the fields in East Prussia.

Belgian barbarism and muscovite ignorance and superstition will never supplant this grandest and best of the European nations.

EMILY P. COARD.

Bismarck Str. 132 Charl-Berlin.

(Mrs. Coard is a resident of this city and this letter was written some weeks ago.)

DEATH OF MRS E. W. CAREY.

Mrs. Emmaline W. Carey, widow of the late Tunis J. Carey, for many years a resident of this city, died yesterday afternoon after a long illness. Mrs. Carey was sixty-eight years of age. The funeral services will be held from her late home at 475 West Front street, Saturday afternoon at 2:30, when Rev. Charles M. Anderson will officiate. The interment will be made at Hillside cemetery. Mrs. Carey's late husband was police chief in this city for a short time about twenty-five years ago, and for years canducted a storage warehouse and auction rooms at the stand occupied by Robert Murray, on West Front street. One son, Alvah Carey, of this city, survives.

TO RESUME WINTER SCHEDULE.

The Warren Chapel Sunday-school will resume its winter schedule next Sunday, the sessions convening at 2:45 in the afternoon. Next Sunday the morning service will be held at 10:30 and in the evening.

—Advertise in the Daily Press.

We Are Selling More Blankets

This season than ever before. The reason for it is, that we have the "RIGHT BLANKETS" and sell them at the "RIGHT PRICES."

As usual we feature the FAMOUS "AMANA BLANKETS," made by the Amana Society, a community at Homestead, Iowa. The products of their mills are widely known for their excellence. The sizes and weights are just what they say they are. Strictly all wool and guaranteed not to shrink, as the wool is shrunken before being made into blankets. The assortment comprises a full line of sizes and weights in white, sanitary grey, fancy plaids and tan color.

At Prices Ranging from **$6.00 to $13.50**

The Well Known Beacon Blankets

An all cotton blanket that has the appearance of an all wool blanket. The manufacturers claim that they surpass the heavy all wool variety in comfort, protection from cold, appearance and especially in cleanliness.

"BEACON BLANKETS" are made of clean, long staple cotton by a new process that gives them all the wool advantages and at the same time makes them sanitary. We have a big assortment of attractive designs in white with fancy borders. In plain colors such as tan and grey, army blankets in blue, grey, tan and red; also Indian blankets that are true to color and design. The prices of "BEACON BLANKETS" are as interesting as the blankets—

from $1.75 up to $3.75

Deliveries in Westfield, Fanwood, Scotch Plains and vicinity Wednesday and Saturday.

Woodhull & Martin Co.

PROFIT SHARING COUPONS WITH ALL PURCHASES.

Deliveries in Bound Brook, Dunellen, New Market and vicinity Tuesday and Friday.

SOME CORRECTIONS IN REPORTS OF PRIMARY

In the rush of compiling election statistics yesterday a few obvious errors crept into the columns of the Daily Press. In the count of votes for William N. Runyon, Republican candidate for Assembly, a transposition of figures made it appear that he had received a vote of 5156, when the figures should have read 1556. In Fanwood township it was shown that Samuel P. T. Wilbur, candidate for sheriff, received 127 votes, which made the grand total cast for the sheriff candidates more than all votes cast in the township. The figures should have been 27, reducing Mr. Wilbur's grand total to 126.

In recording the names of candidates selected in this city for Council, it was stated that the Republican choice in the Third ward was R. S. Rowland. Mr. Rowland was elected a member of the Republican city committee, and Robert H. Cox is the nominee for Council.

PLAYS AND PLAYERS

Dustin and William Farnam are in vaudeville.

Maude Adams will soon begin her tour in "The Legend of Leonora."

George Arliss, of "Disraeli" fame, has written a one-act farce called "It's Up to You."

Grace George, under the management of Winthrop Ames, is to go on tour in "The Truth."

Edward Sheldon is engaged in revising a play by another hand in which Ethel Barrymore is to appear.

Paul Armstrong's melodrama, "The Bludgeon," and Chester's "Cordelia Blossom" have failed in New York.

Klaw & Erlanger have made arrangements to produce "Love Insurance" from the book of the same name by Earl Derr Biggers.

William A. Brady will reopen the Forty-eighth Street Theatre, September 28, with the new melodrama, "The Law of the Land."

Owen Johnson's adaptation of his novel "The Salamander," is to have its first presentation in Richmond, Va., October 4.

Julia Dean and George Fawcett will head the cast of George Broadhurst's new melodrama, "The Law of the Land."

Max Figman and Lolita Robertson are to appear in a dramatization of George Barr McCutcheon's novel, "What's His Name."

Nanette Comstock has been added to the cast of "What Is Love," a new comedy by George Scarborough, soon to be presented in New York.

Josephine Victor has been selected to head the cast of "The Yellow Ticket" company, which A. H. Woods is to send to the Pacific coast this season.

Oliver Morosco has signed Doris Moore, now heading one of the "Peg of My Heart" companies, for a term of years with a promise of starring her soon.

Ben Johnson is to create the title role in George V. Hobart's drama, "Experience," which is to be given its first performance in Syracuse on September 28.

Lillian Kemble Cooper has been engaged by Oliver Morosco to play the title role in "Lady Eileen," the American comedy by Geraldine Bonner and Harrison Rhodes, which was the winner in the Morosco play contest.

Zelma Rawlston, Helen Falconer, Violet Zell, Belle Story, Juliette Day and Charles Aldrich are included in the cast selected by Charles Dillingham for the new musical production of Montgomery and Stone.

N. P. H. S. NOTES.

The sophomore class has voted to give the boys a basketball for the coming season. Simon Doty, the manager of the team, would like to hear from all church teams averaging about 100 pounds.

The girls' basketball team of the sophomore class has elected Rose Cooper captain and Grace Van Denburgh manager. The girls' team is practicing daily in the school yard.

The committee appointed from the junior class to purchase pins met Mr. Tomkinson, of the Longrock Company, this noon, and negotiations are going on for the purchase of same.

Charles Roll, of the junior class, has returned to school after spending his summer vacation at Belmar.

PERSONAL.

S. P. Case and family, of 325 East Sixth street, have removed their residence to 140 Martine avenue.

Mr. and Mrs. Tom Erasmus, of South avenue, are the parents of twin baby girls, born to them on Monday.

Perry Burner, of the U. S. Navy, is the guest of his parents, Mr. and Mrs. Fred Burner, of Jackson avenue.

Miss Elizabeth Hilpot, of East Fifth street, has returned home from a visit to Metuchen.

Mr. Frank Woodruff and Miss Helen Woodruff, of Duer street, will go to Stone Harbor, Cape May, where they will spend the week with Mr. and Mrs. J. F. Oliver.

George [illegible], of 7th street, is confined to his home with malaria.

Mr. and Mrs. Jed. Mills, of California, are the guests of Mrs. A. M. Giles, of Duer street.

Mrs. Mary Barnett, of Duer street, has returned home from Ocean Grove.

Mrs. Benjamin Fritts, of West Fifth street, is visiting at Raritan.

Arthur Riss, of East Seventh street, has been entertaining John Millar, of Brooklyn.

Mrs. Raymond T. Kline, of East Seventh street, entertained her mother, Mrs. Alfred Jennings, and Miss Ida Hansen, of Warrenville, yesterday.

Marcus Waldron, of Calton, has been visiting friends in Plainfield.

Miss Alice Mehl, of Madison avenue, was the guest of friends in East Second street, entertained Mrs. Mehl's cousin and little son from Newark, yesterday.

Headquarters for

GIBSON'S

RYE

E. C. WESCOTT,
115 East Front Street.

Bonn's
150 EAST FRONT ST.

Autumn Millinery

TRIMMED HATS—Latest Models.

UNTRIMMED HATS—All Desirable Shapes.

TRIMMINGS—NOVELTIES—Many Exclusive.

You are invited to come and view the choicest display we have ever made.

'TIS TRUE that the prices on many of the chemicals and pharmaceutical products have advanced but not to such an extent to cause any great uneasiness. Fortunately not many of these advanced articles are being prescribed at present. Prescriptions compounded by us produce the best results, as we use only the highest purity chemicals which cost you no more.

SCHREINER BROS.

Prescription Druggists. Park Avenue, corner Second Street.
The Pharmacy that is ALWAYS in charge of registered druggists

ORGANIZED 1875

Ladies Are Invited

We especially welcome the accounts of ladies and have provided every convenience and comfort for them.

We have small, very desirable check books and attend promptly to your every banking want.

Bank with the

ORGANIZED 1875

CITY NATIONAL BANK

PLAINFIELD, N. J.

3% Interest Paid on Daily Balances of $500 and over subject to check.

THE KAISER'S PIPE DREAM.

By GEORGE I. SILL.

"At midnight in his guarded tent,"
He pipe-dreamed of the hour
When France, "her knee in supplicance bent,"
He'd view from Eiffel tow'r.

"I'm Europe's War-Lord!" William said,
"Now, take it straight and see,
I'll fill all people full of lead,
Who don't fall down for me."

Then turned he over on his back—
The vision further stirred—
Of carnage, triumph, gave no lack;
It surely was a bird!

And yet, when conquered all the earth,
It turned out but a bore;
Of things to conq., he'd made a dearth,
And William sighed for more.

"Sure, Alexander late of Greece,
Was but a dippy guy,
And ne'er had mourned the reign of peace,
If he had learned to fly.

"The hunch I have, hits like a rock—
I'll get more Zeppelin cars,
And soaring high, proceed to knock
The stuffin' out o' Mars!"

They Can't Be Cured

By GEORGE I. SILL.

"It's going to be too hot for much work, Miss Somers; so just get those letters off and we'll close up at noon and go to the ball game. Nothing doing Saturday and besides, I promised to take Mrs. Blobson. Here are tickets for you and William—don't let the kid punch the umpire."

Mr. Algernon Blobson, fair (and square), fat and fifty, with coat, collar and tie removed, his feet comfortably reposing on a corner of the desk, sat tilted back in his office chair complacently gazing down Sherman street. From time to time he hummed to himself that beautiful ditty which narrates how a certain Mr. McGinty went "to the bottom of the sea, dressed in his Sunday suit of clothes," but seemed quite unaffected by any contemplation of that gentleman's sad experience. Plainly enough, Mr. Blobson was happy.

"You know you expect Mr. Bilks at ten," said Miss Somers, "shall I get that paper out?"

"No, thanks, not now—I'll tell you when. Here William, take this dollar, go to Welton's and get me two 'Paradiso's,' medium; he'll know the kind I want. And, William—don't always be in such a hurry—what color did I say? That's right, medium. Now you can skip!—perhaps you'd better take an 'Empire State Express,' as my friend may be here any minute."

The cigars and Mr. Blobson were waiting, the latter still indicating by song further features of the McGinty episode, when Mr. Bilks arrived.

"Blob," said he in his enthusiastic manner as he shook hands, "upon my word, it does one's heart good to hear you sing. Apart from the keen, unalloyed enjoyment always afforded the artistic listener; it proves as well, that you have a good digestion and a clear conscience. Is this a natural gift of yours, Blob, or the result of much pains and study? Well, well!—and do you often 'bust' forth like this? Are your talents appreciated, generally? Before we get down to talking dull, prosaic business, do give us once more that tender, touching ballad I heard as I came in. While we listened together in the hall as the heavenly strains of 'Down went McGinty' floated out, even the janitor seemed strangely moved."

"'He's be-doing' of it for a nour, said he,—an' I can't get away from it—will ye's call the perlice?'

"'What are you going to do with that stick of dynamite?' I whispered."

"'This aint no dynamite,' the poor fellow answer, 'this is a bokay, an' I'm goin' to t'row it at Mr. Blobson.' Mind all gone—mental wreck—bughouse! However, after some difficulty I dissuaded him."

"Yes," answered Blobson, "it's remarkable how extremely sensitive some people are to melody. But take this cigar as a reward for saving my life, and sit down; we may have an interesting little chat. The first thing I must ask you is, are you elected? Did you see the Mayor, get the paper signed and have everything fixed up? Am I to congratulate you? You didn't know it, but in this matter I've been a sort of rival of yours; although of course your success would make no difference in our old-time friendship."

"No, Al., I sincerely hope not—there are some things in our lives too precious, too sacred, for the contaminating, corroding touch of business. To tell the honest truth, after a long talk I got the contract. There were perhaps, two or three unimportant clauses in it to which I objected, but the Mayor who had to higgle-haggle as usual, changed those to my satisfaction or took them out entirely. I left the document at the house, or you could have had a squint at it."

"Well," said Mr. Blobson, "I might have known from the way you talked the other day, that you would land all right. This good fortune hasn't been thrust upon you Joe—you've achieved it. It's a tribute to your honor and integrity and to your extraordinary genius as a jollier. In a year or two now, I'll see you blossoming out in private yachts and flying machines. But if you do acquire a plethoric wad, don't forget the friends who have stuck to you through thick and thin like pieces of Red Cross sticking plaster; don't give 'em the cold eye, like Mat. Richly. I'm sorry though, you didn't bring that contract around, I should like to have seen it."

"I'll bring it in Monday, sure. But old man, you can rest assured no matter what the circumstances, there'll never be any change in me. I shall remain the same always, and fight for the hard-earned reputation for honesty I now enjoy."

"Well, Joe, I think you couldn't change under any circumstances. But I feel as if I ought to 'blow' on an occasion like this; suppose we go around to Schroeder's and have lunch. As I went by Thursday, I saw them putting green turtles in the cellar and you know this is his day for our favorite dish."

"Nothing would please me better—but Al., let me caution you—not a word of what I've told you to a living soul—perhaps I've said too much already."

"Don't worry—you know the well established character of the grave for silence and keeping a secret?—same here. I must show you something, though, before we start. Miss Somers, will you kindly get that paper from the safe? There, Joe, cast your optics over that, and tell me what you think of it as a contract. Originally, 'there were perhaps, two or three unimportant clauses in it to which I objected, but the Mayor who had to higgle-haggle as usual, changed those to my satisfaction, or took them out entirely.' But come on to Schroeder's—a dry Martini, will give you an appetite."

"Blob, there's some mistake here—as sure as Mary stole——

"Mistake?—of course there is, and you made it. Why won't you take this one to heart and profit by it? Why will you continue to fall down whenever you prevaricate? Oh, my friend," and here, Mr. Blobson clapped him heartily on the back, "strive, I beg, I beseech and implore you, strive to remember the noble words once uttered by that famous Italian, Machiavelli: 'When you tell a lie, tell a good one.' But come on."

COUNTY C. E. UNION HOLDS FIRST MEETING

Encouraging Reports of Work Received, as Season's Program is Planned.

Union, Sept. 24.—A well attended session of the executive committee of the Union County Christian Endeavor Union was held here Monday evening. President J. Duer Randolph, of Elizabeth, presided.

Miss Nellie K. Foote, of Elizabeth, in her report as county district secretary, mentioned the fact that a Young People's Society had been organized in the First Presbyterian church, of Roselle. The application of the above society, for membership in the county nion, was unanimously accepted, the secretary having been authorized to notify the Roselle young people of this action.

Walter O. Anderson, of Elizabeth, who is in charge of the special committee to raise the $300 pledged by the union toward the Boston headquarters fund, reported that the plans of the committee have been outlined and that action would be taken at once to try and raise this amount.

The question of financing the union for the coming season's work was discussed, and a motion was finally carried to the effect that Sunday evening October 4, or any other night in October which may be more convenient, be set apart and that each society in the county take up a special collection which is to be turned over to the treasurer for the support of the work.

Attention was called to the State C. E. convention at Jersey City, October 7, 8, 9, to be held in the Bergen Reformed church. Arrangements are being made for a special delegation of two hundred Endeavorers to attend the Friday evening session, representing the Elizabeth and the county unions. Rev. Francis E. Clark, D. D., founder of the Christian Endeavor movement, will be the principal speaker at this session.

The first county rally for the season will be held in the Central Baptist church, of Elizabeth, October 6 with Karl Lehmann, the United Society field secretary, as the speaker

COSTS LESS TO BE ELECTED THAN RIVAL PAID FOR DEFEAT

Elizabeth, Sept. 24—It cost George C. Otto only $23.65 to be nominated as the Republican candidate for sheriff of Union county, according to the statements of financial expenditures filed.

On the other hand, George H. Stewart, who was defeated for the nomination, spent $45.

TO DRAW UNION CO. JURIES.

Elizabeth, Sept. 24.—The Grand Jury and the first petit panel for the October term will be drawn by the jury commissioners before Judge Connolly in the Court of Common Pleas next Monday. The term opens October 6. The Grand Jury will sit through the entire term, but the petit panel will be replaced by another at the end of two weeks' service.

HUGE SCULPTURED GROUP CELEBRATES AMERICA'S PANAMA CANAL TRIUMPH

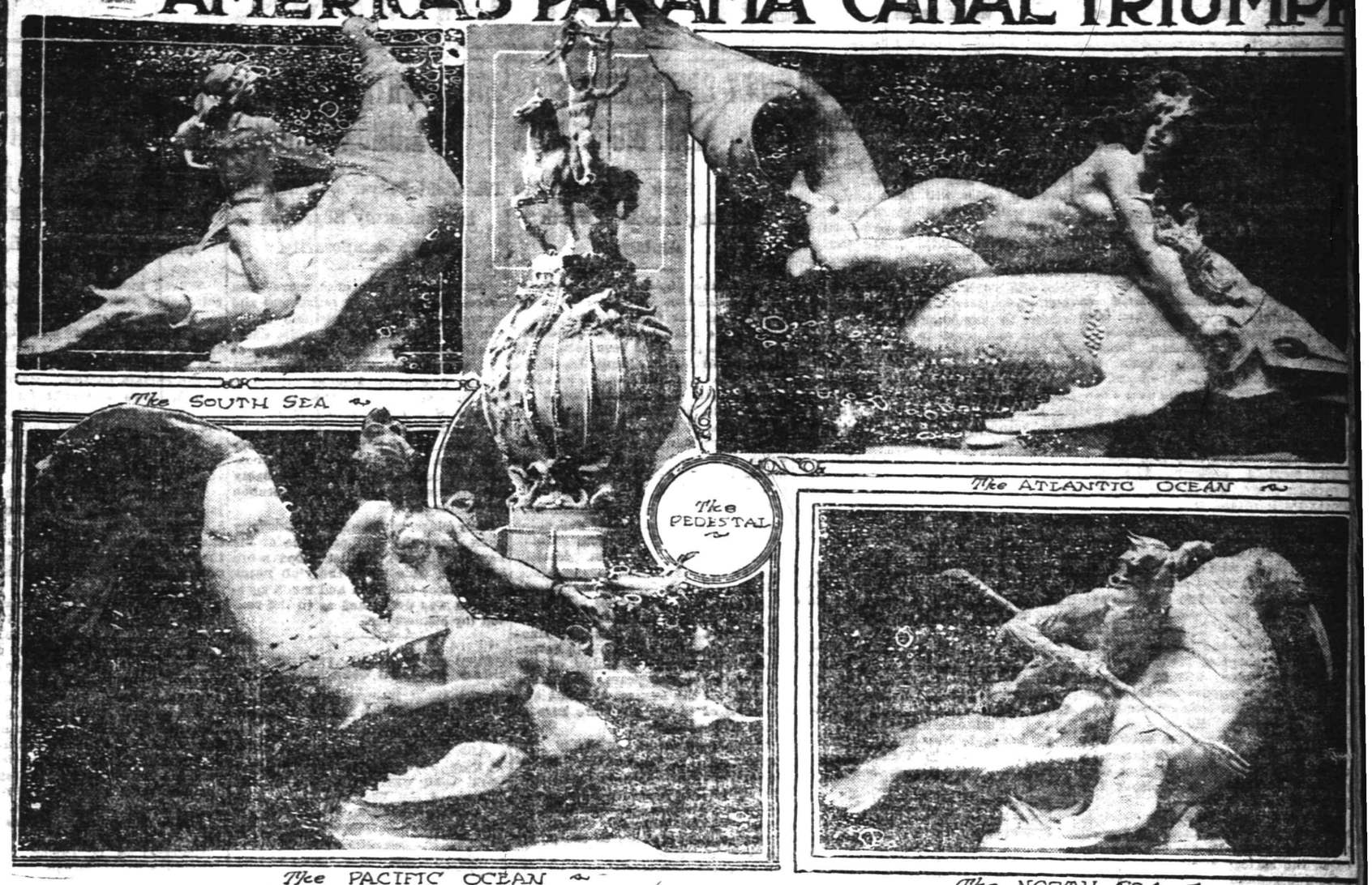

First Photographs of A. Stirling Calder's Striking Figures for His Fountain of Energy, Celebrating the Victory of Human Energy Over Earth and Ocean.

Mr. A. Stirling Calder, the sculptor, has just completed the scale models for his triumphal "Fountain of Energy," one of the most important sculptured groups at the Panama-Pacific International Exposition and first photographs of the figures are published on this page today.

The theme of the sculptor's work is the triumph of human energy over earth and ocean in the building of the Panama canal. The essential feature of the work is the lightness of effect in portraying a theme which, when attempted in sculptured groups or figures, would ordinarily be expressed in too heavy a mood. The details of the fountain are done in a blithe creative spirit. The figures suggest folk lore and fairy tales. Such figures and sprites were never seen on sea or land.

The Fountain of Energy will prove one of the most striking groups of sculpture upon the exposition grounds. It will be outlined against the vast archway of the great Tower of Jewels through which the visitor will enter directly into the Court of the Universe upon passing through the tropical South Gardens from the main gate of the exposition.

The fountain is unique in its conception. A great globe representing the earth is surmounted by an equestrian figure of "Energy, the Victor," a splendid male figure standing erect in stirrups, with hands outstretched in gesture of command. From his shoulders spring two spirits of fame and glory, who blow their magic trumpets about his head. Sprays of water describing curves with their interplay and motion and light reflection will convey the joyous spirit of the fountain.

In the fountain's main basin at the base of the pedestal are symbolical figures representing the earth's four great bodies of water—the North Sea, the South Sea, the Atlantic Ocean and the Pacific Ocean.

The spherical pedestal which the triumphal rider surmounts is modeled to represent the earth, crossed from north to south by a decorative band, following the path of the sun's travel through the heavens. This band will be ornamented with symbolic figures of the earth's response to the quickening action of the sun. Surmounting the pedestal and at the base of the figure of Energy, growing out of the sphere as though a part of it, are two figures representing the eastern and western hemispheres.

Of thirty-nine nations that accepted invitations to participate in the Panama-Pacific exposition, only four are involved in the war. None have withdrawn, and if they should, the exposition would still surpass all precedent. Within three weeks after war began, Holland increased her appropriation, France cabled there would be no change in her plans, the first emissaries of English manufacturers arrived, Argentina, in view of new trade alignments, increased her appropriation; Japan, which made a splendid exhibit at St. Louis while at war with Russia, sent word that her display at San Francisco will be the finest she ever has made. The exposition expects to draw a lot of the half billion dollars that has annually been spent by American tourists in Europe.

The four figures of the four seas stand out from the pedestal in the basin and in the circular pool are two alternating lines with the figures of water sprite, and demons mounted upon odd fishes, executed in a whimsical spirit.

The idea of Energy will also be brought out by the play of water. Curving sprays of water in opposite directions will give intricate play and action to the design. The waters of the fountain will describe four interesting curves, the heaviest sheet spreading downward from the top of the pedestal to the pool and each line of "outriders" throwing the curve back toward the center of the fountain.

Mr. Calder's imaginative genius is admirably portrayed in the figures representing the four seas. These figures are as follows:

No. 1. The North Sea portrays an Esquimau peering over the back of a walruss intent on spearing his prey.

No. 2. The South Sea portrays a giant negro, finned and tattooed, mounted on a prodigous sea elephant, survivor of prehistoric oceans. The great black is amusing himself with a wriggling octopus and he is as indolent and good natured as a young puppy. No more striking representation of Mr. Calder's genius could be given than in this picture.

No. 3. The Atlantic Ocean, a water sprite riding on a helmeted dolphin and grasping in her hand as a tridant a flying fish and twisted sea serpent, representing submarine communications. Her head dress is hung with shells and corals. The helmet of the dolphin is symbolical of triumphant navies and armored merchantmen.

No. 4. The Pacific Ocean, representing the goddess of the Pacific, mounted upon a huge sea monster and rising easily over placid waters.

No. 5. Central pedestal surmounted by an equestrian statue, "Energy, the Victor."

FOWLER OFFERS HIS SERVICES TO CAPSTICK

Congratulates Successful Opponent and Says Republican Success Necessary.

John H. Capstick, successful Republican nominee for Congress in the Fifth Congressional district, has received the following telegram from Charles N. Fowler, who was his opponent for the nomination:

"John H. Capstick, Montville, N. J.:

"Accept my heartiest congratulations. The interests of the people demand that the Republican party be returned to power. To achieve this result in this Congressional district my services are at your command until November 3.

"Charles N. Fowler."

It was because Morris county rallied loyally to his support that Mr. Capstick won the nomination over Mr. Fowler, as is shown in the light of later developments. Determined to change the order of things and place a man in nomination on the Republican ticket from the Morris and not from the Union end of the Fifth Congressional ticket the Capstick men have succeeded. Unofficial figures give Capstick about 600 majority.

It was Morris that turned the tide of battle and denied to the former chairman of the committee on banking and currency the chance to "come back." Fowler went out of Union with about 600 votes to the good, and if Morris had accorded the former representative anything like its old-time support, he would have won easily. The returns from sixty-two out of sixty-three election districts in Morris give Capstick 2,681 and Fowler 1,498, which means he will have at least 1,200 majority. The unofficial returns from Union county give Fowler 2,981 and Capstick 2,378. The one Morris district to be heard from is conceded to be a Capstick district, which will give the latter even a still larger margin over Fowler. One of the last districts to come in was Capstick's own district in Montville, which gave him something like 125 votes over Fowler.

William T. Stuchell ran third in Union and in Morris. His total vote in the former county was 1,242, and 410 in the latter.

It was a foregone conclusion as early as 10:30 o'clock Tuesday night that Thomas J. Pierson, the Democratic candidate opposing William E. Tuttle, Jr., did not stand a chance of winning out. While the returns on the Pierson-Tuttle fights are not complete in Morris they show that Pierson has been beaten there by a vote of more than two to one. In Union county Pierson received 2,087 and Tuttle 3,520. In Elizabeth Pierson received 1,683 and Tuttle 2,216.

HOW PRIMARY FIGHT WENT IN SOMERSET COUNTY

An interesting conflict for the Fourth District Congressional Republican nomination was staged in the Somerset county section of the district by the principals, William Delaroche Anderson, Elijah C. Hutchinson, Frederick A. Pope and William E. Blackman. Pope routed his rivals there with a plurality of about 200 over Hutchinson. Representative Allan B. Walsh, seeking the Democratic nomination, also won the advantage there from his rival, Charles J. Blake.

Somerset, like the Mercer and Hunterdon parts of the district, accepted J. Wiggans Thorn as the Progressive Congressional candidate.

The State Senator Democratic nomination, for which Speaker Azariah M. Beekman, William V. Steele and Frederic G. Thomas, all of Somerville, clashed, went to Beekman by about 175 plurality.

Mr. Beekman, who was Speaker of the House last session, was backed by the organization. He had been groomed for appointment as Circuit Court judge, to succeed Judge Black, who was promoted to the Supreme Court bench, but was induced to go after the Democratic nomination for Senator. Mr. Thomas, who as a clothier, made a strong denial during the campaign that he ever had anything to do with the Smith-Nugent combination. Mr. Steele was formerly Mayor of Somerville.

William W. Smalley, of Bound Brook, was renominated for State Senator by the Republicans and Charles C. Kenyon, of Somerville, by the Progressives, both without opposition.

For Assembly these were nominated: Republican, Ogden H. Hammond, of Bernardsville; Democrat, Francis E. Bodin, of Watchung; Progressive, Irving S. Whiting, all unopposed.

NEW MARKET MAN NAMED FOR ASSEMBLY IN MIDDLESEX

Middlesex county gave William M. Ramsey (Rep.) for Representative to Congress from the Third District, 12[illegible] plurality, with a few small districts missing. W. Burtis Havens (Rep.), who withdrew in favor of Hetrick, polled 878 votes. Hetrick's name was not printed on the ticket. He will be a candidate, however, as a Progressive, having polled fifty-odd votes as such. The candidacy of Representative Thomas J. Scully (Dem.), of South Amboy, for renomination found no opposition in Middlesex.

That Middlesex's three Assembly seats are valued is shown by the fact that they were ardently sought was indicated by the four aspirants for the nominations. George A. Solt, of Metuchen; George S. Applegate, of South River; Dr. Louis J. Belloff, of New Brunswick, and Clarence M. Hight, of New Market, asked to be put on the Republican ticket, with the result that Solt was the loser.

With Assemblyman Arthur A. Quinn, of Perth Amboy; William Smith, of Sayreville; Charles T. Grace, of South Amboy, Dr. E. Leon Loblein, of New Brunswick, and Charles Anderson, of South River, as the timber from which to pick the Democratic nominees, the voters selected Quinn, Loblein and Anderson.

The Progressives put up only two men as Assembly candidates, George E. William and George W. Ustfeld.

Competitors for the Democratic shrievalty nomination were Acting Sheriff Arthur B. Appleby, of Spotswood; Freeholder Andrew Ely, of Dayton, and Deputy Sheriff Edward F. Houghton, of New Brunswick. The last named succeeded in polling 2,046 votes, against 1,551 for Appleby and 1,495 for Ely. The Republican and Progressive shrievalty candidates, respectively, are John F. Ten Broeck, of Perth Amboy, and William Crowell, also of Perth Amboy.

For county clerk, the Democrat nominated Bernard M. Gannon (incumbent) and the Progressives, former Sheriff William H. Quackenboss of New Brunswick. Neither was opposed. Mr. Quackenboss expects to file a petition soon to run as an independent candidate, too.

Former County Clerk John H. Confer and former Alderman Leslie P. Johnson, both of New Brunswick were claimants for the Republican county clerkship nomination. Congel became the nominee by a substantial majority.

$600 APPROPRIATED FOR UNION'S MOSQUITO FIGHT

Elizabeth, Sept. 24.—The Union County Mosquito Extermination Commission yesterday announced that it had appropriated $600 to ditch the salt marshes north of Elizabeth along the easterly side of the Central Railroad tracks.

The State Legislature has appropriated an equal amount for this work which will be carried on jointly by Union and Essex counties.

—You find the short road to enjoyment when you tell what you do—interestingly, frankly—in want ad.

FUNERAL SERVICES FOR CHARLES M. RANDOLPH

Funeral services of Charles Randolph were held at his late home in Bound Brook, yesterday afternoon, conducted by Rev. C. J. Cu[illegible] pastor of the Presbyterian church, [illegible]sisted by Rev. Harold E. Green, [illegible] the Reformed church, South Bound Brook. Mr. Randolph was 59 years old and leaves two brothers. The bearers were Charles H. Hall, Allis[illegible] C. Hall, William Randolph, Flo[illegible] Randolph, J. O. Van Middleswor[illegible] and Wilbur Van Nest. Interment w[illegible] made in the Bound Brook cemeter[illegible]

CAMPAIGN BUTTONS GALORE

Washington, D. C., Sept. 24—T[illegible] Democratic National Committee [illegible] flooding the country with campai[illegible] buttons bearing legends to encoura[illegible] the faithful and enthuse the unc[illegible]tain. One of them utilizes t[illegible] "three Ws" so much in evidence [illegible] the Baltimore convention, "Win Wi[illegible] Wilson." The new button sa[illegible] "Watchful Waiting Wins." Anoth[illegible] says, "Stand By Wilson, the Man [illegible] the Job." Then there is anoth[illegible] which says, "War in Europe, Peace [illegible] America, God Bless Wilson." St[illegible] another calls for "Wilson, Peace a[illegible] Prosperity."

ROUND-UP CARNIVAL IN OREGO[illegible]

Pendleton, Ore., Sept. 24—Pendl[illegible]ton's annual Round-Up Carniv[illegible] opened today under conditions of [illegible] most favorable character. The ci[illegible] is profusely decorated and hundre[illegible] of visitors are here to enjoy the thre[illegible] days' festivities. A daily progra[illegible] of races, roping contests and othe[illegible] frontier sports will be given.

The departure of the cook or maid does not prostrate the lady who knows the efficiency of Press want ads.

And we[illegible] ad-reading sen[illegible]nts a[illegible] of the desirable [illegible]ddle.

IN THE SPORTING SPOTLIGHT

RANDOLPH TO OPPOSE CINCINNATI REDS

"Nibs" Hand Will do the Catching in Big Exhibition Game.

Perth Amboy's all-star Pacer team to oppose the Cincinnati Reds at Amusement Park, Sunday, has been completed with two exceptions, a shortstop and an outfielder. Definite word is expected today from the shortstop who has been spoken of. His name is McErleen and as a Fordham College player he was regarded as the best fielding shortstop in college baseball.

"Blackie" Regan may play the vacant outfield position. The fast Franklin player has agreed to don a Pacer uniform and there is a strong possibility that he will play the outfield.

"Skip" McCarthy, of the Poughkeepsie team, who played with the Pets last year, wired last night that he would be on hand to play the outfield Sunday, and a postcard was received from "Skip" Eley, stating that he would be on the job, so with an outfield composed of McCarthy, Eley and Regan there will be a strong combination to oppose the Reds. McCarthy is the best base runner in the Atlantic League. He gets a good start off first and has the hook slide down to perfection. He is daring on the bases and scored more runs than any other Poughkeepsie player this past season.

Cliff Randolph and Frank Hand, of this city, both announced last night that they would be on deck Sunday to do the battery work. Randolph's appearance Sunday will be welcomed by the fans, who have not seen him since his arm went wrong. Randolph was supposed to report to Connie Mack in Philadelphia on September 9, but the condition of his arm prevented. Arrangements have been made whereby the clever hurler will make the spring training trip with the Athletics next year.

Randolph claims that his arm is all right now and he expects to hold the Reds down to a very low score. He feels that if the Pacer combination is able to score four runs in back of him that he will be able to hold the Reds down to a less number. Randolph had his arm fixed by Bonesetter Reese, at Youngstown, Ohio, three weeks ago. There was a misplaced bone in the elbow. It took Reese about five minutes to set the arm right and then he told Randolph he could go right out and throw all the fast balls he wanted. Reese, however, warned Randolph not to throw a curve ball for a week. Three weeks have elapsed since that time. Randolph pitched a shut-out game against a semi-pro team last Sunday.

WORLD SERIES WILL START DAY AFTER LEAGUES CLOSE

Chicago, Sept. 24—Play in the world's championship baseball series probably will start on October 8, one day after the American and National League seasons are brought to a close, according to President B. B. Johnson, of the American League and member of the National Baseball Commission.

President Johnson asserted there was no truth in the report that October 10 had been decided on as the date for starting the series.

"It is our aim to start and finish the series as early as possible," Johnson said. "I believe we can arrange to play the first game on October 8. There is no reason for delay."

In the event that the Boston Nationals and Philadelphia Club of the American League are contenders for the world's title, two games will be played consecutively in each city instead of alternating each day, as was the case between New York and Philadelphia. The place for the opening game, it was announced, will be decided by the flip of a coin.

—"A want ad task" is half done when your want advertising is set. begun.

RUBBER MATCH TO BE ROLLED ON LOCAL ALLEYS TONIGHT

For the third time this year, the Somerville and Plainfield Eagles bowling teams will meet tonight in the playoff of the match series which now stands a tie. The match will be played on the local alleys and the Queen City birds have an excellent show of taking the rubber decision. The first match was rolled on the Second street alleys and resulted in a victory for the county seaters but the second one went to the local team and the fight for the third will be interesting.

Crowley will be out of the Plainfield lineup as he received an injury to his finger while pinning at Rahway, Monday. The teams will probably lineup as follows:

SOMERVILLE.	PLAINFIELD.
Roller	Margentino
Ice	Buckley
Fallon	Boyle
Schenck	Mahoney
Schawk	Miller

NATIONAL LEAGUE RECORD.

	W.	L.	P.C.
Boston	81	56	.591
New York	76	63	.547
St. Louis	75	66	.532
Chicago	74	67	.525
Philadelphia	68	73	.482
Brooklyn	67	74	.475
Pittsburgh	62	77	.446
Cincinnati	57	84	.404

Yesterday's Results.

St. Louis, 2; New York, 1.
St. Louis, 9; New York, 0.
Boston, 3; Cincinnati, 2.
Cincinnati, 3; Boston, 0.
Philadelphia, 9; Chicago, 4.
Brooklyn, 5; Pittsburgh, 1.
Brooklyn, 5; Pittsburgh, 2.

Games Today.

St. Louis at New York.
Pittsburgh at Brooklyn.
Cincinnati at Boston (2 games).
Chicago at Philadelphia (2 games).

AMERICAN LEAGUE RECORD.

	W.	L.	P.C.
Philadelphia	91	49	.650
Boston	85	54	.612
Detroit	75	69	.525
Washington	63	67	.521
Chicago	67	75	.472
New York	64	77	.454
St. Louis	63	77	.450
Cleveland	45	96	.319

Yesterday's Results.

New York, 9; St. Louis, 2.

Games Today.

New York at Detroit.
Philadelphia at Chicago.
Boston at St. Louis.
Washington at Cleveland.

FEDERAL LEAGUE RECORD.

	W.	L.	P.C.
Indianapolis	79	61	.564
Chicago	78	62	.557
Baltimore	73	63	.536
Buffalo	71	65	.522
Brooklyn	70	67	.511
Kansas City	64	75	.460
St. Louis	60	79	.432
Pittsburgh	56	79	.415

Yesterday's Results.

Kansas City, 9; Brooklyn, 8.
Baltimore, 4; Chicago, 1.
Pittsburgh, 9; St. Louis, 3.
Indianapolis at Buffalo; rain.

Games Today.

Indianapolis at Buffalo (2 games).
Chicago at Baltimore.
St. Louis at Pittsburgh.
Kansas City at Brooklyn.

INTERNATIONAL LEAGUE.

	W.	L.	P.C.
Providence	92	59	.609
Rochester	89	61	.593
Buffalo	87	60	.592
Toronto	72	68	.514
Baltimore	72	74	.493
Newark	70	76	.479
Montreal	59	87	.404
Jersey City	47	103	.313

Yesterday Results.

Jersey City, 7; Providence, 4.
Buffalo, 4; Rochester, 0.
Rochester, 5; Buffalo, 0.

Games Today.

Jersey City at Newark.
Buffalo at Montreal.
Rochester at Toronto.

WILL ELECT OFFICERS.

The captains and managers of the Elks senior and junior bowling teams will be elected at a meeting tonight.

—You may have an immediate task for a want ad—and yet not act wisely in letting it rest them day by day.

CENTRAL BOTTLING WORKS

Phone 229. cor. Somerset & Chatham Sts.

HENRY HAURAND, Proprietor.

Headquarters for High Grade Beers, Wines, Liquors and Carbonated Beverages.

SPECIAL SALES

of the Celebrated California Sparkling Asti Special Sec.

Sale price, per quarts.....$1.00
Sale price, 2 pint bottles.....$1.00
Regular price, quarts, $1.50; pints, 75c.

We carry a large assortment of Wines and Liquors (foreign and native) and our prices are of the lowest.

We regret to state that we can not deliver goods in Plainfield, but if you consider quality and prices you will find it will pay you to send for them. We call for empty bottles.

HOLY CROSS RIVALS PLAN BIG SEASON

Dexters Look Forward to Meeting Locals in Perth Amboy.

When the pigskin starts a'rolling in Perth Amboy, October 18, the opponents of the fast Dexter eleven will be the Edgewaters, of Stapleton, S. I. This game has been secured by Manager Arthur A. Quinn, Jr., of the Dexters, who has also made arrangements with the management of Amusement Park for the use of a gridiron to be laid out there. Negotiations are being made with various other fast teams in the State for games both at Perth Amboy and out of town gridirons.

Within a few days the Dexter warriors will be donning their moleskins and getting out for practice. "Tom" Hanson, one of the best football coaches in this section of the State, will probably take charge of the team again this year, and under his coaching the State champions should make rapid strides. Although Hanson will probably be unable to devote much time to the coaching of the team as in former years, he has the interests of the Dexters at heart and his services to the team are sure to prove very valuable.

The arrangements whereby the Dexters will be given the use of Amusement Park assures Perth Amboy followers of the gridiron game that their football appetite will be more than catered to this season. If proper support is given by the public the football schedule of the Dexters can be more extensive than ever this year and some fine teams will be booked by Quinn. Probably the game this season that will draw the most interest will be the clash with the Holy Cross eleven, of this city. The Dexters registered a win over the latter aggregation last year on Cricket Field and the game this year may be staged in Perth Amboy.

While there is an abundance of material at hand for the team this year, it is likely that the Dexters will lineup practically the same as in the past two years. With such a formidable line as they possess and their snappy backfield, the Dexters should make a record on the chalk-lined field this year, since they will be offered far better facilities than ever before. Quinn is anxious to give the football loving public the very best attractions and the Dexters are certainly capable of "delivering the goods."

BROOKLYNITES TRIMMED BY PUBLIC SERVICE NINE

For the first time since baseball was introduced as a sport among the street railway employes the Public Service exponents of the national game tried their hand against a team of invaders from another State yesterday. The visitors were the best the Brooklyn Rapid Transit system had to show in the way of baseball talent and they descended upon the Hilton grounds confident of their ability to show the Jersey trolleymen a thing or two about how the game is played in the City of Churches. The display they made was not enough to worry the P. S. boys, who won the game by a score of 10 to 9.

Accompanied by a delegation of fans of both sexes, the Brooklyn contingent made an early start for the scene of activities. They were met by the Public Service with gaily decorated special cars and escorted to the ball grounds.

When play was called at 3 o'clock a large crowd was on hand including many officials of the Public Service and Brooklyn companies. The home contingent put forth its best efforts and had the break in the luck. Lawlor and Heckel was the battery for the Public Service and Brooklyn had Miller and Ahearn in the box and King at the receiving end. A return game will be played at Bedford Park, Brooklyn, October 1. Score of yesterday's contest.

		R.	H.	E.
B. R. T.	02002001 4—	9	11	2
P. S.	...08010001x—	10	10	6

DOUBLES TOURNEY PLANNED FOR COUNTRY CLUB COURTS

The ladies' doubles tennis tourney will be started at the Plainfield Country Club, Monday morning at 10 o'clock. Entries may be sent to any of the following persons: Mrs. Story Rowland, 'phone 981; Miss Madeline Ashwell, 'phone 863-M; Miss Florence Stuart, 'phone 304-J. Entries for the event close Sunday night at 8 o'clock.

This tournament is one of the leading feminine events held on the local club's courts and is expected to attract the attention of a host of aspirants to the title. Prizes have been offered for competition and the winning team will be recognized as the feminine champions of the club.

JACK MARTIN SPIKED IN MONDAY'S GAME

Plainfield Player's Place Being Taken by Sherwood Magee Temporarily.

Jack Martin has once more been forced into temporary retirement and is watching the Philadelphia club's contests from the bench while Sherwood Magee is supplying the gap at short. Martin's old time jinx came to the fore again Monday afternoon and he was spiked in the leg. This is one of a series of accidents that the Plainfielder has suffered since he has been in the game and the injury this time, while painful, is not considered serious. He will probably get back into the game this afternoon or tomorrow.

The player's friends in this city have noted the disappearance of his name from the Phillies' box score just at a time when the club needs his services the most and much speculation was unearthed as to the reason for his absence.

BOYS' CLUB IS ORGANIZED AT HEAVENLY REST CHURCH

At a meeting at which about twenty boys were present last night, a Boys' Club was organized in the Church of the Heavenly Rest. The following officers were elected to serve for a term: Juan Babcock, president; C. Stitcher, vice president; Wendell Hutchcroft, secretary; Ralph Jacobs, treasurer. The club was formed to promote social and athletic ends and a basketball team will be formed in the near future. If a junior league is formed in this city this team will enter.

The members are planning to get about twenty-five into the club and a committee was appointed last night to draw up a constitution and by-laws, and report at the next meeting. Meetings will be held on the first and third Fridays of every month.

JUMPING FEATURED WEEKLY RUN OF HUNT CLUB HOUNDS

Considerable jumping featured the weekly morning run of the Watchung Hunt Club, this morning, the affair being a successful one, enjoyed by all who took part in it. The riders and hounds left the club at 6 o'clock this morning greeted by ideal weather conditions and proceeded over a tract that wound up in back of New Market and through Picton.

Not an incident occured to mar the pleasure of the run and the jumps were all taken in excellent style by the horses. A fair sized field took part in the run, the following turning out: Rufus Finch, Mrs. Rufus Finch, J. P. Fox, of Westfield; H. L. Finch, Lawrence Smith, a Miss Mary Baker, of New York, and Huntsman Harris. The first of October will mork the renewal of the bi-weekly afternoon runs.

AMATEUR'S IN ACTION.

Clever golf by America's foremost amateurs is looked for this afternoon and also tomorrow at the Baltusrol Golf Club's course. Today there is to be a four-ball match, with Jerome Travers, the many-time amateur champion, of Montclair, paired with Max Marston, of Baltusrol, against Francis Ouimet, the young national amateur champion and hero of the national open a year ago, who will play as a partner of George Low, the Baltusrol professional.

RUTGERS SPURNS LEFTY FLYNN.

New Brunswick, Sept. 24—A rumor emanating from Princeton that Lefty Flynn, former Yale star, was to play on the Rutgers eleven against the Tigers was heard here yesterday. Coach Foster Sanford, of Rutgers, was asked about it. "Rumor has it," he said, "that Flynn tried to enter college but was refused admission." Flynn's spectacular departure from Yale and the refusal of the faculty to have him back apparently was remembered.

MARSTON A WINNER.

Max R. Marston, of Baltusrol, won his first chief golf trophy of the season when he defeated Hamilton K. Kerr in the final round of the invitation tournament on the links of the Greenwich Country Club, yesterday. The margin in favor of the former interscholastic champion was slight, as he finished only 1 up over the Greenwich man.

THE DAILY PRESS IN SCOTCH PLAINS

and Fanwood is delivered every afternoon by carrier leaving the main office in Plainfield at 3:45. Orders may be telephoned or mailed to the main office and will receive prompt attention. 'Phone Plainfield 1000

—If you have a really desirable house or apartment to rent, your "ad" will constitute GOOD NEWS to some anxious people in this city.

DUFFEY A WINNER IN SIX CONTESTS

Knights of Columbus League Pinning Was Brisk on Club's Alleys Last Night.

Wilson took two and dropped the third of a series in the Knights of Columbus one man bowling tourney on the club's chutes last night, setting up a double century in the opening collision and dropping to a 156 in the curtain contest. Harry Pasch was Wilson's opponent and by increasing his average three points in the second tilt and by another eight pins in the final setto he managed to take the last tilt with twenty-one counters to spare.

Fred Hillman bowed to John Duffy in all three of their engagements. Hillman fell ten points in arrears in the curtain raiser, was minus forty-three in the second and twenty-five points separated the two in the farewell match.

Duffy had an easy assignment with Harry Pasch, flashing a 214 in the starter and came within one pin of chalking up a second double century in the third. Duffy fell below form in the middle game and got away with the decision by three pins.

Wilson and Hillman engaged in a close series during the evening. Wilson came to the fore with three pins to the good in the first, but fell eleven short in the second. Hillman took the odd game with a twenty-six pin lead and captured the series.

The following contests are due to be decided tonight:

Caulfield vs. G. Taylor.
Strappe vs. Moynihan.
Strappe vs. Caulfield.
G. Taylor vs. Moynihan.

STINE AND NASH TRY FOR COLLEGE ELEVEN

Local Athletes Expected to Make Backfield Berths on Springfield Team.

Herbert Stine and Jim Nash, local athletes who are attending the International Y. M. C.A. College at Springfield, Mass., are candidates for the 1914 football team. Nash is a candidate for the quarterback job and Stine will cast his lot at halfback. According to information coming from the college the Plainfield duo is making good at the institution and it would not be a great surprise to see both Stine and Nash made regulars. The latter has played some good football with Holy Cross and the Plainfield High School team and is a formidable performer at any position. Recently he has played the halfback position more frequently than any other, but he possesses the necessary qualities for a field general, being a quick thinker and a student of the game.

Stine went to North Plainfield High School where football has been a foreign sport for the past three years. During his first year in High School the institution promoted the gridiron sport and he was a star member of the eleven.

George Townley and Donald Sminck, two other Plainfield boys at the college, will confine their pastiming to baseball. Townley pitched for the team last year and Stine caught.

PLAINFIELD HIGH SCHOOL ATHLETES ELECT OFFICERS

The following boys have been elected to the board of directors of the Boys' Athletic Association of the Plainfield High School: Ralph Runyon, Herbert Peacock, William Peacock and Daniel McNamee.

There was no majority between Benjamin Rosenson, James Noonan, William Wheelan and James Herrman. The tie will be voted off later.

BASKETBALL STAR RETURNS TO THE N. P. H. S. QUINTET

Roy Love, a graduate of North Plainfield High School last June, has returned to take up a post graduate course. While in school Roy Love played on every basketball team the school put out. He held down forward position on last year's five and was the mainstay of the team.

Love, in addition to the team will help the maroon and black to put out another winning team this year. Love expects to enter Penn State College next year and has returned to take up some subjects required to enter.

BOARD WILL MEET.

The Plainfield Board of Education will hold a meeting in the Plainfield High School, Monday night.

COPS AND FIREMEN IN ANNUAL SESSION

Atlantic City the Mecca for New Jersey's Force of Bluecoats.

Chief T. O. Doane, D. W. Littell and V. W. Nash, Sr., left yesterday to attend the annual convention of the New Jersey Firemen's Association in Atlantic City. This is said to be one of the wealthiest organizations of volunteer fire fighters in the country. The executive committee of the organization met last night at the Hotel Dennis, and the convention which for four years past has brought paid and volunteer firemen into acrimonious collision over the disposal of a rich fund contributed by insurance companies will be formerly convened today on the steel pier. General Bird W. Spencer, of Passaic, has been president of the association since it was organized thirty years ago.

The New Jersey State Patrolmen's Association is also in session in Atlantic City, 3,000 policemen being in attendance. The delegates from the local organization there are Roland McIntyre, Michael O'Brien and John Herrman. Patrolman Cornelius McCarthy and Mrs. McCarthy, of this city; William McNeeley and Harry Deter, of the Westfield force; Captain John J. Flynn, William Mernagh and V. F. Bader, of the local force, are also attending the sessions. Elizabeth sent a delegation numbering close to 200. They will parade in Atlantic City today with music by police bands of up-State cities and tango tonight at the Inlet Pavilion.

COMING EVENTS.

TODAY.

Consolidation Election in the Borough.
"Sari" at Plainfield Theatre.
Vaudeville at Proctor's Theatre.
Dentist Clambake.

TOMORROW.

Building Trades Council.
Central Civic Organization Meets.
"The Yellow Ticket" at Plainfield Theatre.
Vaudeville at Proctor's Theatre.

SATURDAY.

Baseball—Plainfield vs. Saurers, at Parker Field.
Vaudeville at Proctor's Theatre.

SATURDAY.

Baseball—Plainfield vs. Saurers.
Vaudeville at Proctor's Theatre.

SUNDAY.

Rally Day at Sunday-schools.

MONDAY.

Borough Board of Education.
City Board of Education.
Tax Sale Continued.
City Republican Committee Organizes.
"Everywoman" at Plainfield Theatre.
Vaudeville at Proctor's Theatre.

Joe Weber, who recently stated that he would retire from the stage and devote his future time to the production of plays, both musical and dramatic, announces that he has obtained the new farcical musical comedy, "The Only Girl," for which Henry Blossom wrote the story and Victor Herbert composed the music.

—Advertise in the Daily Press.

NEW JERSEY CENTRAL

TRAINS LEAVE PLAINFIELD.

For New York—2:10, 3:41, 5.08, 5:40 (5:52 except holidays), 6:27, 6:55, 7:22 (7:26 except holidays), 7:41, 7:44, (7:55 except holidays), 7.58, 8:12, 8:30 (except holidays), 8:36, 8:42, 8:59, 9:29, 9:53, 10:26, 11:27, 11:52 a. m.; 12:34, 12:58, 1:44, 2:25, 2:39, 2:55, 3:12, 4.01, 4.13, 4:36, 5:39, 6:25, 6:47, 7:41, 8:27, 9:27, 9:30, 10:15, 10:36, 11:43 p. m. Sunday—2:10, 3:41, 5:40, 7:23, 7:58, 8:52, 9:34, 9:49, 10:27, 11:52 a. m. 12:39, 12:58, 1:28, 2:09, 2:15, 2:55, 3:17, 4:29, 5:34, 7:14, 8:13, 8:27, 8:35, 8:39, 9:27, 10:21, 10:36 p. m.

For Newark—5:08, 6:27, (7:05 through train to Newark), 7.41, 8:36, 9:29, 10:26, 11:27 a. m., 12:34, 12:58, 1:44, 2:39, 2:55, 4:13, 4:36, 5:39, 6:25, 6:47, 7:41, 8:27, 9:36, 10:36 p. m. Sunday—7:23, 8:52, 9:34, 10:37 a. m., 12:39, 12:58, 1:28, 2:09, 2:55, 3:17, 4:29, 5:34, 7:14, 8:13, 8:35, 8:39, 9:27, 10:36 p. m.

For Easton, Bethlehem, Allentown and Mauch Chunk—5:18, *8:20, 9:44, 11:27 a. m.; 2:00, 5:24, 5:44, (6:59 to Easton) p. m. Sunday—5:19, *9:44, 10:57 a. m. 1:58, 5:44, 7:06 p. m.

For Wilkesbarre and Scranton—5:18, 9:44 a. m.; 5:44 p. m. Sunday—5:19, 10:57 a. m., 5:44 p. m.

For Red Bank, Long Branch and Asbury Park, etc.—3:41, 8:12, (9:29 Red Bank), 11:27 a. m., (12:34 Saturday only), (12:58 Red Bank only) (3:12 Red Bank only), 4:36, 6:25, 8:27, 11:43 p. m. Sundays—3:41, (7:58 Red Bank only), 8:52 a. m.; (9:40 Red Bank only), (2:15 Red Bank only), 3:17, (8:13 Red Bank only), 8:35 p. m.

For Atlantic City—3:41, 9:29 a. m. (12:34 Saturdays only), 3:12. Sunday—9:40 a. m 7:15 p. m.

For Philadelphia—6:38, 7:39, 8:45, 10:43 11:53 a. m., 12:42, 1:54, 2:45, 5:13, 6:44, 8:47, 9:46, 10:48 p. m., 1:20 a. m. Sunday—5:19, 8:45, 9:39, 9:57, 10.33, 10:43, 11:41 a. m., 12:42, 1:44, 2:45, 3:42, 4:39, 4:56, 5:39, 6:39, 6:44, 8:47, 9:46, 10:55, 11:54 p. m., 1:20 a. m.

For Baltimore and Washington. Daily—8:45, 10:42 a. m., 12:42, 2:45 6:44 p. m. *Recent March Changes.

EAGLE BOWLING ALLEY

Open to the Public

117 EAST SECOND STREET

Under the management of George Miller.

TIME TABLE
Plainfield Transit Co.

Auto Bus Service Between Plainfield and South Plainfield, Plainfield and Stirling, Plainfield, Warrenville and Mount Bethel.

PLAINFIELD and SOUTH PLAINFIELD

WEEK DAYS.

Leave Plainfield—6:30, 9:00, 11:45 a. m. x1:00, *1:30, 4:00, 5:00, 6:15, *7:00, 10:30, *11:15.

*Saturday only. xExcept Saturday.

SUNDAYS.

Leave Plainfield—9:00 a. m. 12:00 noon. 2:00, 4:00, 5:00, 9:00 p. m.

LEAVE SOUTH PLAINFIELD.

WEEK DAYS.

Leave South Plainfield—7:00, 9:20 a. m. 12:00 noon. 1:30, *2:00, *4:30, x4:45, 5:30, *7:15, 7:30, 10:50, *11:45 p. m.

*Saturday only. xExcept Saturday.

SUNDAYS.

Leave South Plainfield—9:30 a. m. 12:15, 2:30, 4:30, 5:30, 9:30 p. m.

LEAVE PLAINFIELD.

Leave Plainfield—6.25, 8:15, a. m. *1:00, 3:00, 4:30, 6:25, *10:00, *11:00 p. m. Sundays and Holidays, 9:00, 10:30 a. m., 3:00, 4:30, 6:30 p. m.

Leave Watchung—6:35, 8:25 a. m., *1:10 3:10, 4:40, 6:35, *10:10, *11:10 p. m. Sundays and Holidays, 9:10, 10:40 a. m., 3:10, 4:40, 6:40 p. m.

Leave Stirling—8:50 a. m. *1:35, 5:00, *10:30 p. m. Sundays and Holidays, 11:00 a. m. 5:00 p. m.

Leave Warrenville—6:50 a. m. 3:30, 6:50, *11:30 p. m. Sundays and Holidays, 9:30 a. m. 3:30, 6:50 p. m.

Leave Mt. Bethel—7:00 a. m. 7:00 p. m. Sundays and Holidays, 9:45 a. m. 7:10 p. m.

PLAINFIELD, WATCHUNG, WARRENVILLE and MT. BETHEL.

WEEK DAYS AND SUNDAYS.

Leave Plainfield—6:25 a. m.; 3:00, 6:25, *11:00 p. m.

Leave Watchung—6:35 a. m., 3:10, 6:40, *11:15 p. m.

Leave Warrenville—6:55 a. m., 3:30, 6:50, *11:30 p. m.

Arrive Mt. Bethel—7:10 a. m., 7:15 p. m.

Leave Mt. Bethel—7:10 a. m., 7:15 p. m.

Leave Warrenville—7:20 a. m., 3:30 7:30, *11:30 p. m.

Leave Watchung—7:30 a. m., 3:45, 7:40, *11:45 p. m.

Arrive Plainfield—7:50 a. m., 4:00, 7:55, *12:00 p. m.

*Saturday only.

Sundays and holidays the bus will leave for Watchung, Warrenville and Mt. Bethel at 9:00 a. m., instead of 6:30. Other trips will be the same as week days.

PLAINFIELD and STIRLING.

Leave Plainfield—8:15 a. m., 4:30 p. m.
Leave Watchung—8:25 a. m., 4:45 p m.

Leave Stirling—9:30 a. m.; 5:15 p. m. :15 a. m., bus connects with 9:27 a. m. train at Stirling for Newark. 4:30 p. m. bus connects with 5:15 p. m. train at Stirling, from Newark.

SATURDAY EXTRAS ONLY.

Leave Plainfield—1:00 p. m.
Leave Stirling—1:30 p. m.

SUNDAY ONLY.

Leave Plainfield—10:30 a. m., 4:30 p. m.

L. W. CAMPBELL, Mgr., 370 Park Ave. 'Phone 139 Plainfield.

COAL DEALERS.

TenEyck & Harris

Dealers in

LEHIGH VALLEY COAL.

Tel. 2081-J-2, South Plainfield, or 1155.

Kindling and Grate Wood.

Prompt deliveries. Orders received at

89 SOMERSET STREET.

JOHN MOBUS.

P. O. Box 320. Telephone 10-F-49.

TenEyck & Kelley

COAL

741 South Ave. Tel. 115

N. MEYERS & SONS

COAL

COKE AND WOOD

Office tel. 1152-W. 121 Watchung Av.
Yard tel. 1911-W.
Fourth and Washington Streets

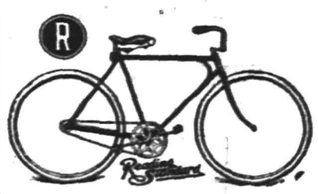

MID-SUMMER SALE OF BICYCLES AND TIRES

AT

Leo Zeisel's

222 WEST FRONT STREET.

Next to Post-Office.

VAIL

JEWELER and OPTICIAN.

236 Park Avenue

OPPOSITE NORTH AVENUE.

KAISER WILHELM AT VARIOUS AGES

COMMANDEERING HORSE FOR ARMY

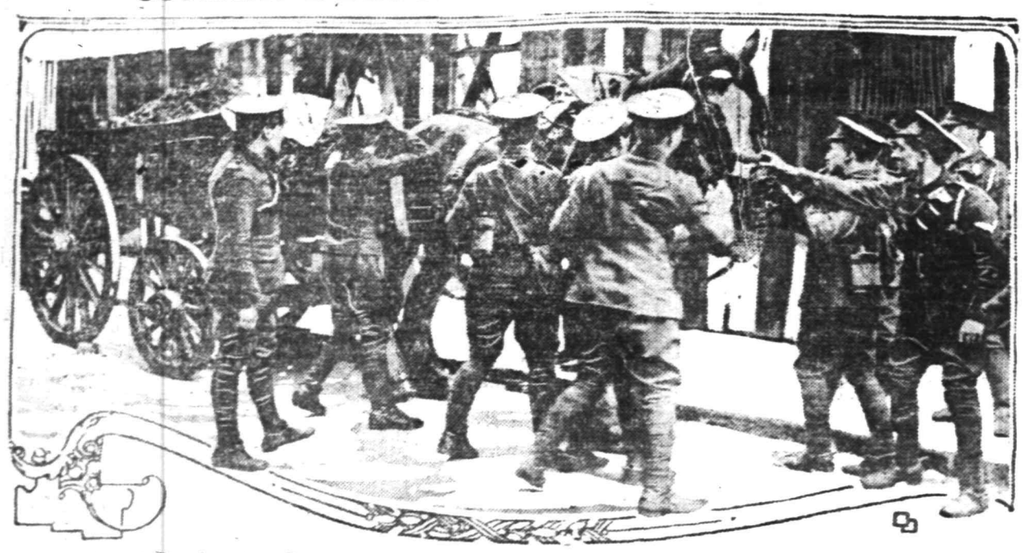

Copyright, 1914, by American Press Association.

British soldiers seized horses wherever they were found, taking them from the shafts when necessary.

FRENCH SAY BATTLE WILL SOON END

(Continued from page 1)

cording to news in London, is beginning to operate in the direction of Posen and Breslau, Germany. The left of this line now rests on Warsaw from which point railroads tap the rich and populous district extending to Odessa.

The occupation of Galicia links up to the Warsaw railroad system and is regarded in London as insuring both supplies and reinforcements.

The Germans are hastily reinforcing their line between Thorn and Kalisz, the latter point being southeast of Posen, even to the extent of abandoning their position against General Rennenkampf.

Tokio, Sept. 24.—The war office makes the official announcement that British troops under Brigadier General N. W. Barnardiston, commander of the North China forces, landed September 23 in the neighborhood of Laoshan Bay to participate in movements against the Germans at Tsing Tau.

London, Sept. 24 (Central News Cable).—Out of the 2,200 officers and men aboard the three British cruisers sunk by German submarines, over 1,000 are now known to have been saved.

A despatch received here this morning from Calcutta states that an armored cruiser, believed to be the Emden, of the Germany navy, appeared on Tuesday night off Madras and fired several shells on the oil tanks belonging to the Burma Oil Company, situated near the harbor there. Two of the tanks immediately became ignited, while two other oil containers were considerably damaged. Guns from the fort were quickly trained on the warship, whereupon she extinguished all lights and hurriedly steamed away. The whole affair did not last more than fifteen minutes, but during that time two native Indians and a boy were killed. The damage done by the cruiser is estimated at three lakhs of rupees. There was an absence of any panic among the observers of the warship's action.

The Paris Matin prints a despatch from Petrograd stating that the Germans who drove General Rennenkampf back in Russia, are reported to have suffered a great defeat at Subir. The Russians have re-occupied Soldau in East Prussia on the Polish frontier A despatch from Cettinje says that it has been officially announced there that the Montenegrins operating in Bosnia after a fierce engagement have taken the small town of Pratzho, which is near Sarajevo.

According to a message from Paris to the Central News, the Russian cruiser Bayan has sunk a German cruiser and two torpedo boats in the Baltic.

The first naval engagement of the war took place in the Baltic Sea. The German cruiser Augsburg started bombarding the Russian naval port Libau, on August 3, when she was attacked by a Russian cruiser. The Augsburg was reported sunk by a Russian torpedo boat on August 7.

The light German cruiser Magdeburg ran ashore in a fog on an island at the entrance to the Gulf of Finland on August 27. She was surrounded by a Russian fleet and blown up. A majority of her crew was saved by the German torpedo boat V-26 under a heavy fire from the Russian fleet.

Since the start of the war there have been various reports of bombardments of Russian ports by the German fleet.

Pekin, Sept. 24.—The railroad bridge between Kiau Chau and Tsing Tao has been dynamited by the Germans. Japanese forces have seized the railway in Shan Tung and have made prisoners of all the German railway officials.

The Chinese government has notified Germany that she is powerless to prevent the landing of the Japanese in Chinese territory.

Paris, Sept. 24.—Capt. Henke, one of Germany's most noted military experts, has estimated that the cost of the present war is $14,000,000,000 a year.

Washington, Sept. 24.—Secretary Bryan announced late yesterday that Russia has agreed to sign one of the peace treaties and that he is hoping that the other belligerents will do the same.

Secretary Daniels today issued orders for the closing of the Siasconsett wireless station at noon tomorrow. The drastic action was taken because of the failure of the Marconi Wireless Telegraph Company to explain its handling of unneutral messages, or to give assurances of its intention in the future to observe the government regulations.

Venice, Sept. 24.—According to reports reaching here, Asiatic cholera has broken out among the wounded soldiers in Hungary. Nine cases have already been discovered and there is much concern felt in official circles.

Lucerne, Sept. 24 (Central News Cable)—The Swiss Givernment has established a repatriation bureau by which civilians detained in belligerent States may regain their own countries. Both France and Germany have agreed to the scheme for exchange except that each has made exception to men of military age.

Amsterdam, Sept. 24 (Central News Cable)—The Germans continue entrenching about Brussels, constructing strong earthworks before the sites of their guns, many of which have been posted.

PERSONAL.

Miss Mary Van Cleef, of Richmond street, who is ill, is said to be improving.

Alfred G. Bauer, Jr., and family, of Third place, have removed to Martine avenue.

Mrs. Willis, of Duer street, has returned home after spending some time at Stewartsville.

Mrs. C. F. Hopewell, of East Seventh street, is now able to be around after a four weeks' illness.

BRING PRESSURE TO BEAR ON MEXICANS

President Wilson Trying to Adjust Latest Villa-Carranza Difficulty.

Washington, Sept. 24.—Pressure of the strongest description is being brought to bear on General Villa and General Carranza to adjust their differences and thus prevent a renewal of the revolution in Mexico. The White House and the State Department both began a vigorous campaign today with this end in view. It is possible that Paul Fuller will be hurried south again.

Coming within five hours of Mr. Fuller's report yesterday to the President that everything south of the Rio Grande was in peaceful guise the declaration of hostilities by Villa has caused the greatest surprise here. It is generally believed that the troops now at Vera Cruz will be retained where they are. Orders for their withdrawal next month very probably will be withdrawn and the fleet again will be increased.

Secretary Garrison will see the President later in the day, when the matter will be considered.

The Mexican embassy claimed to be without advices from its government today, but Charge D'Affairs Uruiquida declared that he was led to believe that the existing difficulty would be settled without bloodshed. As the embassy understands it, the trouble occurred when General Carranza and his lieutenant, General Obregon, broke their promise to evacuate the State of Sonora on the taking of Mexico City, and turn it over to General Villa.

Incensed at this Villa ordered Obregon arrested. It was reported also, that he commanded the prisoner shot. General Carranza immediately interfered and the issue was joined.

The White House, however, takes a different view of the situation. It is regarded as arising entirely out of the differences between Carranza and Villa on the land question. Carranza, who is a large holder, has not moved as rapidly in this direction as Villa believed he should have done. It was made clear at the White House that the threatened recurrence of the Mexican trouble would in no wise change this government's policy with regard to Mexico.

Despite the fact that representatives of Carranza in Washington admit that the first chief has been informed by telegraph by Villa that he will not recognize the validity of the elections to be held in October, War Department officials persistently declare that they had heard nothing of a revolution in northern Mexico.

HEBREW CHARITIES.

The United Hebrew Charities Organization met in regular session, last evening, at Abrams' Auditorium, at which time routine business was transacted. Reports of the various officers and committees were received and indicated that much was being accomplished to relieve the needy among the Jewish faith in this city. The organization, at this time, is giving much attention to the raising of funds for the relief of the poor among the Jewish people of Europe and Palestine during the struggle that is creating suffering among so many.

INSTRUMENTS OF WAR SLAUGHTER

Murderous New Weapons of Battle Now In Use.

DEATH DEALING "GRENADES"

One Modernized Type Fired From a Howitzer Throws Two Pound Missile 300 Yards—Explode on Contact, Scattering 215 Bullets Over a Hundred Square Yards.

At the siege of Port Arthur the Japanese made such effective use of improvised hand grenades that the attention of military experts was attracted, with the result that this ancient weapon has also been modernized. One type of modern hand grenade, the Aasen, weighs one kilogram and contains 190 bullets. As these fly in all directions, says the New York Evening World, it can only be used from under cover. Another form of the grenade can be fired from a howitzer weighing about twenty-four pounds, which can be carried in a case like a rifle. It throws a murderous missile weighing about two pounds to a distance of 300 yards. It explodes on contact, scattering 215 bullets over an area of about 100 square yards. Still another type of this so called grenade can be fired, with the aid of a stick thrust into a rifle barrel, to a distance of 400 yards.

Most deadly of all is the mine grenade, weighing eight pounds and containing 400 large bullets. This is buried a few inches under ground. When an enemy is over the mine the touch of an electric button causes it to spring out of the ground until it is checked by a chain at a height of a yard above the surface, when it explodes, mowing down every man in the vicinity.

Heavy Shells and Their Targets.

The Belgian resistance at Liege has drawn public attention to modern fortresses and their defense. Heavy shells fired from long ranges will penetrate as much as twenty feet of sand, which offers more resistance than other soils. Moreover, a shell which explodes after it has penetrated soil will cause more damage than if it explodes in the air on account of the confinement of the earth it has penetrated. Walls exposed to fire are therefore made of from five to ten feet of concrete, sometimes reenforced with steel. Over these there are a few inches of dirt as a bed for grass so that the fortification may be concealed.

In practically every European country either turrets or iron and steel revolving cupolas containing guns such as those used at Liege are in use.

The value of night attacks was emphasized in the Russian-Japanese war, with the result that troops have been specially drilled in this form of operation and numerous devices for offense and defense have been invented. One of these is the new portable searchlight, with which all European armies are provided to some extent at least. These consist of a generator driven by a gasoline engine mounted on an automobile. These are especially relied upon for protection in case of attack by a dirigible and also in attacks on the ground.

Parachute Lights.

In the absence of a searchlight a force may be equipped with parachute lights, a sort of grenade weighing fourteen ounces, which, with the aid of a firing stick, can be shot from a rifle to a distance of 50 to 100 yards, where it will float in the air and burn brilliantly for a half to three-quarters of a minute. A larger form of parachute light, fired from a field gun with a small charge of powder, floats in the air, giving a dazzling light for several minutes.

A phase of war of interest to the military expert is the fact that an American invention, the gun silencer, devised by Hiram Percy Maxim of Hartford, will be given a thorough trial. Some of the silencer's advantages are, according to official reports, the muffling of the noise of firing, allowing the voice of the officer to be heard, thus giving better control of firing.

PARIS TO USE GREAT SECRET

Terrific Surprise For Germans In a "War to Kill."

A London Daily News correspondent in Paris sends the following censored message:

"I wish I could let you know the real position of things in the present situation, or situations, of our own force. Perhaps I may mention the open secret that if the Germans are rejoicing in the progress of their great siege guns, towed here by 30,450 horses, we have a surprise quite as cheering for them here, once they get to close grips.

"And, besides this, we are all asking ourselves how far their extraordinarily nice sense of humanity will prevent the French from making use of their great secret. This is a war to kill and to be decided by the number killed. And then Lord Kitchener is an unknown factor. We know a great deal about it now.

"General Gallieni is an army in himself, an administrator of established reputation and a fighter by temperament—one of the dangerous, intellectual type. Paris will be in ruins, a tomb of heroes, before he surrenders the pivot of the allied position."

—Your "for sale" ad will be found and considered—probably investigated—by some of your "logical buyers."

EVOLUTION OF THE RED CROSS TO ITS PRESENT WAR EFFICIENCY

Sending of Hospital Ship Abroad Crowns Half Century of Usefulness.

How the Society Originated. Foreign Nurses Undergo Rigorous Training.

IN this year of titanic conflict, when the greatest war in history is raging on the fields of Europe, the Red Cross passes the fiftieth anniversary of its organization on an international basis. For half a century the Red Cross insignia, by treaty and agreement, has been respected by civilized nations wherever its crimson flag was raised in war or peace. In 1864, when the civil war was drawing to an end, a convention of nations assembled at Geneva, published and ratified the first code governing its operations. Since then there have been revisions and modifications, all tending to further alleviation of the horrors of battle through an extension of the immunity of the Red Cross and ending finally in the revision of 1906.

Under the code then adopted the Red Cross today is operating on the European battlefields. But it was fifty years ago that the first convention laid the foundation on which the Red Cross attained the international authority essential to insure its success.

Florence Nightingale's Work.

The work of the famous sanitary commission during the American civil war was the inspiration of the international convention. The great good accomplished by this organization discovered to the world the possibilities of rendering practical succor to the sick and wounded of belligerent armies. Long before this, however, Florence Nightingale had set her heroic example to disclose to the world what women could do in the field hospitals of war.

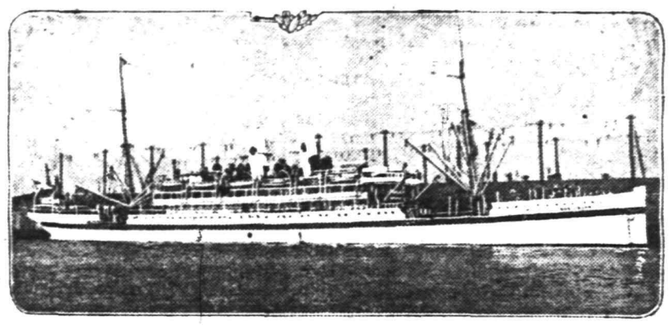

Photo by American Press Association.

STEAMER RED CROSS FITTED OUT BY AMERICAN RED CROSS SOCIETY TO MINISTER TO THE WOUNDED IN EUROPE'S WAR.

In 1854, when all England was stirred to its depths by the report of the sufferings of the sick and wounded in the Crimea, Miss Nightingale, with a staff of thirty-seven nurses, set out for Scutari, to arrive in time to receive the wounded from the field of Balaklava. From that moment, it might be said, organized Red Cross work in the wake of clashing armies dates its advent.

Today whoever legitimately wears the Geneva badge is, to all intents and purposes, neutral. Buildings over which the Red Cross flag flies, trains, ambulances and tents are similarly immune from hostile attack and fire. And, of course, the same convention applies with equal force to the sick and wounded of belligerents who are under Red Cross protection. On the sea special laws prevail, safeguarding as far as may be a warship's hospital quarters and its medical and surgical supplies. Provision, too, is made for the neutralization of hospital ships and under the terms of the convention a belligerent may equip ships of this kind, which, being a partisan part of the nation's naval or military equipment, bear a horizontal bar of green around their hull to distinguish them from purely neutral ships of the same order, equipped by neutral funds, which bear the familiar red border in a broad band around their hulls, as in the case of the ship Red Cross, which this country fitted out.

Nurses Brave Hardships.

The system is elaborately organized in England, and there the Red Cross nurses—the women—undergo a rigorous campaign training to acquaint them with warlike conditions. They learn not only the essentials of hospital attendance, but learn, too, the details of quick action in emergency. They must become good horsewomen, inure themselves to hasty shifts of position and prepare themselves for all the discomforts and exigencies of life in the field and in the camp. They are especially uniformed in a practical garb and carry with them emergency equipment of a surgical or medical character.

The system of caring for the wounded in battle as it is practiced by England is little different from the systems employed by France, Germany, Russia, Belgium, Austria and Japan. Japan, as a matter of fact, is even more advanced in the methods pursued than the other nations now involved in the international conflict.

The British System.

In actual battle, to use the British system by way of illustration, when a soldier falls wounded he does, first of all, what he can to assist himself. He carries with him a first aid outfit, and with this by himself or with the assistance of comrades, he is able to apply an immediate dressing to the wound to prevent infection and to stay the loss of blood. As soon as possible, of course, he goes to the rear. He may make his way thither alone or be borne from the field by stretcher bearers, who, even in the heat of action, go forward to render aid.

As soon as possible the soldier is next placed in an ambulance wagon and removed to a dressing station farther from the front. Here his wound is examined, if an examination is necessary, but unless circumstances make further dressing advisable nothing more is done. His "specification tally," the card diagnosing his wound, has already informed the surgeon the nature of the injury, and a hasty examination verifies the orginal diagnosis, amends it or ends with an additional notation, and the soldier is again ready for transfer farther to the rear.

But here, however, any operation that is urgently called for and cannot be delayed is performed. At the earliest time possible he is again transferred, this time to the hospital at the base, whence, eventually, he returns to his command if he recovers rapidly enough or is invalided home by hospital train or hospital boat to be nursed back to health in hospitals far removed from the theater of war.

Insignia of Neutrality.

Regimental stretcher bearers, numbering two to each company, have been carefully trained in time of peace to perform the duties that devolve upon them in actual battle. When the engagement begins these men relieve themselves of their arms, adopt the Red Cross insignia to indicate their noncombatant functions and take post where they can be of immediate service in removing the wounded from the line. They deposit their burdens in the emergency stations and return immediately to the front.

The soldier passing through the various hospital stations may first encounter the women of the Red Cross as close to the firing line as the general field hospital. Here the British wounded meet with the nursing sisters who belong to the army nursing reserve—those liable to army duty at command of the government. These are not volunteer Red Cross nurses, but are, on the contrary, as regular a part of the regular army as the medical corps itself.

In Germany and in France the Red Cross is officially recognized and is placed under the direct military control. In England, while it co-operates in every detail with the army medical corps, the Red Cross preserves its own organization intact. In Germany the volunteer organization is presided over by an imperial commission or inspector general and the Red Cross operates according to his instructions. Nurses and doctors volunteering are assigned by him to various commands, but it is a rule of the German service that no volunteer who is not of German nationality can be assigned to duty with the army in the field. At base hospitals, however, the services of foreigners are welcomed, but authorization to engage in the work must still emanate from the war office. The same rules regulate the service in France.

Ship to Aid All Nations.

The assistance of the American Red Cross will be rendered to the wounded of all armies in the European conflict. The American society is operating a neutral hospital ship, the Hamburg, borrowed from the Hamburg American line, and renamed the Red Cross. This, of course, bears the characteristic red insignia of the Red Cross and flies also the American flag. By both tokens, however, the ship is pledged to render assistance indiscriminately. If the services were to be directed specifically to the relief of the sick and wounded of one individual belligerent, then, in addition to the Red Cross band of red, ships must fly the flag of the nation in whose special service they are engaged.

Thirty surgeons and 125 nurses compose the first relief party sent by this country to the European war zone on the Red Cross.

TRY A PRESS WANT AD.

PAINTERS AND DECORATORS.

JAMES C. HANSEN
DECORATOR
DEALER IN
PAINTS, OILS, GLASS,
VARNISHES, Etc.
141 East Front St., Plainfield, N. J.
Distributor of John W. Masury & Son's Pure Colors Ready Mixed Paints, Etc.

L. Moraller & Son
WATCHMAKERS and JEWELERS
WATCHES, CLOCKS and JEWELRY
Fine Watch and Clock Repairing a Specialty.
219 Park Ave. Plainfield, N. J.

TRUSSES
NEW FITTING ROOM
Elastic Hosiery, Supporters, Braces, KNEE CAPS, ANKLETS, Etc.
William M. Walsh
North and Watchung Avenues.
Plainfield, N. J. 'Phone 1954.
OPP. DEPOT.

ARRIVAL AND DEPARTURE OF MAILS AT PLAINFIELD POSTOFFICE.

May 20th, 1914.

NEW YORK MAILS. Arrive—5:30, 8:00, 8.40, 11:45 a. m., 1.30, 2:30, 5:00, 5:30 8:30 p. m., 12 midnight. Close—6:30, 7:45, 10:00, 10:45 a. m., 12 noon, 2:00, 3:50, 5.45, 7:45, 9:00 p. m.

SOMERVILLE AND EASTON. Arrive—8:40, 10:45 a. m., 12:45 and 7:08 p. m. Close—6:30, 7:45 a. m., 1:30, 4:30 p. m.

PHILADELPHIA—Direct. Arrive—5:30 8:00, 9.40, 11:45 a. m., 12:30, 2.30, 7:00 p. m. Close—6:30, 11:30 a. m., 1.30, 3:50 6:50, 9:00 p. m.

THROUGH FAST MAIL FOR EAST. Close—12 noon, 2:00, 3:50, 5:45 p. m.

DIRECT THROUGH FAST MAIL FOR WEST. Close—6:30, 11:30 a. m., 1:30, 5:00 and 9:00 p. m.

DIRECT SOUTHERN MAILS. Close—5:30, 11:30 a. m., 1:30, 7:00 and 9:00 p. m.

PENNSYLVANIA. West of Easton. Close—6:30 a. m., 1:30, 5:00, 7:00 p. m.

ELIZABETH—Direct. Arrive—5:30, 8:40 a. m., 1:30, 2:00, 5.30 p. m. Close 7:45, 10:00 a. m., 12 noon, 5:45, 9:00 p. m.

NEWARK—Direct. Arrive—5:30, 8:45 a. m., 1:30, 2:30, 5:30 p. m. Close—6:30, 7:45, 10:45 a. m., 12 noon, 2:00, 3:50, 5:45, 9:00 p. m.

WATCHUNG. Arrive—1.00, 6:45 p. m. Close—9:00 a. m., 5:30 p. m.

WARRENVILLE. Arrive—1:00 p. m. Close—9:00 a. m.

SUNDAY MAILS. Office open from 9:30 to 10:30 a. m.

A. E. HOAGLAND, P. M.

TAKE SALTS TO FLUSH KIDNEYS

Eat Less Meat if You Feel Backachy or Have Bladder Trouble.

Meat forms uric acid which excites and overworks the kidneys in their efforts to filter it from the system. Regular eaters of meat must flush the kidneys occasionally. You must relieve them like you relieve your bowels; removing all the acids, waste and poison, else you feel a dull misery in the kidney region, sharp pains in the back or sick headache, dizziness, your stomach sours, tongue is coated and when the weather is bad you have rheumatic twinges. The urine is cloudy, full of sediment; the channels often get irritated, obliging you to get up two or three times during the night.

To neutralize these irritating acids and flush off the body's urinous waste get about four ounces of Jad Salts from any pharmacy; take a tablespoonful in a glass of water before breakfast for a few days and your kidneys will then act fine and bladder disorders disappear. This famous salts is made from the acid of grapes and lemon juice, combined with lithia, and has been used for generations to clean and stimulate sluggish kidneys and stop bladder irritation. Jad Salts is inexpensive; harmless and makes a delightful effervescent lithia-water drink which millions of men and women take now and then, thus avoiding serious kidney and bladder diseases.—Adv.

805 North Avenue. Telephone 206-W.
A. Colucci
SEWER & GENERAL CONTRACTOR
Estimates Cheerfully Given.
All work warranted. Best reference.
6 17 tf

Hoagland's Express
FURNITURE AND PIANO MOVING
Office, 116 West Second St.
Telephone 883-W.

A. H. ENANDER
SANITARY PLUMBING, GAS FITTING. STEAM AND HOT WATER HEATING.
Contractor for Sewer Connection.
125 WATCHUNG AVE.

HODGE'S PHARMACY
Y. M. C. A. BUILDING.
BELLE MEAD SWEETS.
Telephone 62.

The World Set Free!

By H. G. Wells

Copyright 1914, by H. G. Wells.

CHAPTER XI.

The Last Rebel King.

THE king was in a feverish, irritable mood all that evening, but he made his plans nevertheless with infinite cunning. They must get the bombs away. There must be a couple of atomic hay lorries; the bombs could be hidden under the hay. Pestovitch went and came, instructing trusty servants, planning and replanning. The king and the ex-king dined together, and the ex-king talked very pleasantly of a number of subjects. All the while at the back of King Ferdinand Charles' mind fretted the mystery of his vanished aeroplane. There came no news of its capture and no news of its success. At any moment all that power at the back of his visitor might crumble away and vanish.

It was past midnight when the king in a cloak and slouch hat that might equally have served a small farmer or any respectable middle class man, slipped out from an inconspicuous service gate on the eastward side of his palace into the thickly wooded gardens that sloped in a series of terraces down to the town. Pestovitch and his guard-valet Peter, both wrapped about in a similar disguise, came out among the laureis that bordered the pathway and joined him. It was a clear, warm night, but the stars seemed unusually little and remote because of the aeroplanes, each trailing a searchlight, that drove hither and thither across the blue. One great beam had seemed to rest on the king for a moment as he came out of the palace, then instantly and reassuringly it had swept away. But while they were still in the palace gardens another found them and looked at them.

"They see us," cried the king.

"They make nothing of us," said Pestovitch.

The king glanced up and met a calm round eye of light that seemed to wink at him and vanish, leaving him blinded.

The three men went on their way. Near the little gate in the garden railings that Pestovitch had caused to be unlocked, the king paused under the shadow of an flex and looked back at the palace. It was very high and narrow, a twentieth century rendering of mediaevalism, mediaevalism in steel and bronze and sham stone and opaque glass. Against the sky it splashed a confusion of pinnacles. High up in the eastward wing were the windows of the apartments of the ex-king Egbert. One of them was brightly lit now, and against the light a little black figure stood very still and looked out upon the night.

The king snarled.

"He little knows how we slip through his fingers," said Pestovitch.

And as he spoke they saw the ex-king stretch out his arms slowly like one who yawns, knuckle his eyes and turn inward—no doubt to his bed.

Down through the ancient winding back streets of his capital hurried the king, and at an appointed corner a shabby atomi automobile waited for the three. It was a hackney carriage of the lowest grade, with dinted metal panels and deflated cushions. The driver was one of the ordinary drivers of the capital, but beside him sat the young secretary of Pestovitch, who knew the way to the farm where the bombs were hidden.

The automobile made its way through the narrow streets of the old town, which were still lit and uneasy—for the fleet of airships overhead had kept the cafes open and people abroad—over the great new bridge, and so by straggling outskirts to the country. And all through his capital the king, who hoped to outdo Caesar, sat back and was very still, and no one spoke. And as they got out into the dark country they became aware of the searchlights wandering over the countryside like the uneasy ghosts of giants. The king sat forward and looked at these flitting whitenesses, and every now and then peered up to see the flying ships overhead.

"I don't like them," said the king.

Presently one of these patches of moonlight came to rest about them and seemed to be following their automobile. The king drew back.

"The things are confoundedly noiseless," said the king. "It's like being stalked by lean white cats."

He peered again. "That fellow is watching us," he said.

And then suddenly he gave way to panic. "Pestovitch," he said, clutching his minister's arm, "they are watching us. I'm not going through with this. They are watching us. I'm going back."

Pestovitch remonstrated. "Tell him to go back," said the king, and tried to open the window. For a few moments there was a grim struggle in the automobile; a gripping of wrists and a blow. "I can't go through with it," repeated the king. "I can't go through with it."

"But they'll hang us," said Pestovitch.

"Not if we were to give up now; not if we were to surrender the bombs. It is you who brought me into this."

At last Pestovitch compromised. There was an inn perhaps half a mile from the farm. They could alight there and the king could get brandy and rest his nerves for a time, and if he still thought fit to go back he could go back. "See," said Pestovitch, "the light has gone again."

The king peered up. "I believe he's following us without a light," said the king.

In the little old dirty inn the king hung doubtful for a time and was for going back and throwing himself on the mercy of the council. "If there is a council," said Pestovitch, "by this time your bombs may have settled it."

"But if so these infernal aeroplanes would go."

"They may not know yet."

"But, Pestovitch, why couldn't you do all this without me?"

Pestovitch made no answer for a moment. "I was for leaving the bombs in their place," he said at last and went to the window. About their conveyance shone a circle of bright light. Pestovitch had a brilliant idea. "I will send my secretary out to make a kind of dispute with the driver, something that will make them watch up above there. Meanwhile you and I and Peter will go out by the back way and up by the hedges to the farm."

It was worthy of his subtle reputation, and it answered passing well.

In ten minutes they were tumbling over the wall of the farmyard, wet, muddy and breathless, but unobserved. But as they ran toward the barns the king gave vent to something between a groan and a curse, and all about them shone the light—and passed.

But had it passed at once or lingered for just a second?

"They didn't see us," said Peter.

"I don't think they saw us," said the king, and stared as the light went swooping up the mountain side, hung for a second about a hayrick and then came pouring back.

"Into the barn!" cried the king.

He bruised his shin against something, and then all three men were inside the huge steel girdered barn in which stood the two motor hay lorries that were to take the bombs away. Kurt and Abel, the two brothers of Peter, had brought the lorries thither in daylight. They had the upper half of the loads of hay thrown off, ready to cover the bombs, as soon as the king should show the hiding place. "There's a sort of pit here," said the king. "Don't light another lantern. This key of mine releases a ring."

For a time scarcely a word was spoken in the darkness of the barn. There was the sound of a slab being lifted and then of feet descending the ladder into a pit. Then whispering and then heavy breathing as Kurt came struggling up with the first of the hidden bombs.

"We shall do it yet," said the king. And then he gasped. "Curse that light. Why in the name of heaven didn't we shut the barn door?" For the great door stood wide open, and all the empty, lifeless yard outside and the door and six feet of the floor of the barn were in the blue glare of an inquiring searchlight.

"Shut the door, Peter," said Pestovitch.

"No!" cried the king, too late, as Peter went forward into the light. "Don't show yourself!" cried the king. Kurt made a step forward and plucked his brother back. For a time all five men stood still. It seemed that light would never go, and then abruptly it was turned off, leaving them blinded. "Now," said the king uneasily, "now shut the door."

"Not completely," cried Pestovitch. "Leave a chink for us to go out by."

It was hot work shifting those bombs, and the king worked for a time like a common man. Kurt and Abel carried the great things up, and Peter brought them to the carts, and the king and Pestovitch helped him to place them among the hay. They made as little noise as they could.

"Ssh!" cried the king. "What's that!"

But Kurt and Abel did not hear and came blundering up the ladder with the last of the load.

"Ssh!" Peter ran forward to them with a whispered remonstrance. Now they were still.

The barn door opened a little wider, and against the dim blue light outside they saw the black shape of a man.

"Any one here?" he asked, speaking with an Italian accent.

The king broke into a cold perspiration. Then Pestovitch answered. "Only a poor farmer loading hay," he said and picked up a huge hay fork and went forward softly.

"You load your hay at a very bad time and in a very bad light," said the man at the door, peering in. "Have you no electric light here?"

Then suddenly he turned on an electric torch, and as he did so Pestovitch sprang forward. "Get out of my barn!" he cried and drove the fork full at the intruder's chest. He had a vague idea that so he might stab the man to silence. But the man shouted loudly as the prongs pierced him and drove him backward, and instantly there was a sound of feet running across the yard.

"Bombs!" cried the man upon the ground, struggling with the prongs in his hand, and as Pestovitch staggered forward into view with the force of his own thrust he was shot through the body by one of the two newcomers.

The man on the ground was badly hurt, but plucky. "Bombs!" he repeated and struggled up into a kneeling position and held his electric torch full upon the face of the king. "Shoot them!" he cried, coughing and spitting blood, so that the halo of light round the king's head danced about.

For a moment in that shivering circle of light the two men saw the king kneeling up in the cart and Peter on the barn floor beside him. The old fox looked at them sideways—snared, a white faced evil thing. And then as, with a faltering suicidal heroism, he leaned forward over the bomb before him they fired together and shot him through the head.

The upper part of his face seemed to vanish.

"Shoot them!" cried the man who had been stabbed. "Shoot them all!"

And then his light went out, and he rolled over with a groan at the feet of his comrades.

But each carried a light of his own, and in another moment everything in the barn was visible again. They shot Peter even as he held up his hands in sign of surrender.

Kurt and Abel at the head of the ladder hesitated for a moment and then plunged backward into the pit. "If we don't kill them," said one of the sharpshooters, "they'll blow us to rags.

They've gone down that hatchway. Come!"

"Here they are! Hands up, I say! Hold your light while I shoot."

* * * * * * *

It was still quite dark when his valet and Firmin came together and told the ex-king Egbert that the business was settled.

He started up into a sitting position on the side of his bed.

"Did he go out?" asked the ex-king.

"He is dead," said Firmin. "He was shot."

The ex-king reflected. "That's about the best thing that could have happened," he said. "Where are the bombs? In that farmhouse on the opposite hillside? Why, the place is in sight! Let us go. I'll dress. Is there any one in the place, Firmin, to get us a cup of coffee?"

Through the hungry twilight of the dawn the ex-king's automobile carried him to the farmhouse, where the last rebel king was lying among his bombs. The rim of the sky flashed, the east grew bright and the sun was just rising over the hills when King Egbert reached the farmyard. There he found the hay lorries drawn out from the barn with the dreadful bombs still packed upon them. A couple of score of aviators held the yard, and outside a few peasants stood in a little group and stared, ignorant as yet of what had happened. Against the stone wall of the farmyard five bodies were lying neatly side by side, and Pestovitch had an expression of surprise on his face, and the king was chiefly identifiable by his long white hands and his blond mustache. The wounded aeronaut had been carried down to the inn. And after the ex-king had given directions in what manner the bombs were to be taken to the new special laboratories above Zurich, where they could be unpacked in an atmosphere of chlorine, he turned to these five still shapes.

Their five pairs of feet stuck out with a curious stiff unanimity.

"What else was there to do?" he said in answer to some internal protest.

"I wonder, Firmin, if there are any more of them?"

"Bombs, sir?" asked Firmin.

"No, such kings."

"The pitiful folly of it!" said the ex-king, following his thought. "Firmin, as an ex-professor of international politics, I think it falls to you to bury them. There? No, don't put them near the well. People will have to drink from that well. Bury them over there, some way off, in the field."

(To be continued.)

FASHION HINT

By JUDIC CHOLLET

The straight plaited skirt makes one of the interesting features of the season.

Here is one that is designed for machine plaiting, but that plaiting may take the form of accordion or flat plaits as preferred. It is just a simple straight piece, but the plaits are pretty and graceful, and they are especially well adapted to the beautiful soft materials that are so much in vogue.

For indoor use crape, the soft satins, chiffon and the other light weight materials are liked and, for the street,

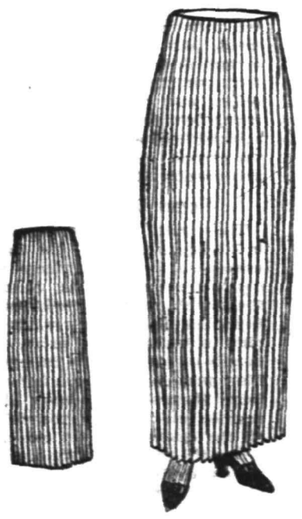

ACCORDION PLAITED SKIRT.

light weight serge and gabardine are treated in this way in plain colors and in plaids.

The skirt will require six and one-quarter yards of material twenty-seven inches wide.

This May Manton pattern is cut in sizes from 24 to 32 inches waist measure. Send 10 cents to this office, giving number, 8290, and it will be promptly forwarded to you by mail. If in haste send an additional two cent stamp for letter postage. When ordering use coupon.

No..... Size.....

Name .....

Address .....

.....

Of Interest to Women and the Home

Some Cookery Suggestions

SEASONABLE FARE.

DINNER MENU.
Soup.
Creamed Spinach.
Mashed Potatoes.
Mutton Ragout With Macaroni.
Banana and Lettuce Salad.
Peach Cream Whip.
Coffee.

A SIMPLE dinner for the family may be prepared according to the above menu.

Creamed Spinach.—Wash, cook, drain and chop fine one-half peck of spinach. In a saucepan melt one tablespoonful of butter, add one tablespoonful of flour, one-half teaspoonful of salt and one-third teaspoonful of pepper, and cook for two minutes. Gradually stir in three-fourths of a cupful of rich milk until smoothly thickened, add the spinach, draw to one side and simmer gently for ten minutes. Serve on toast.

Plain, but Wholesome.

Mutton Ragout With Macaroni.—Melt one tablespoonful of butter in a stew pan, add one tablespoonful of chopped green pepper from which the seeds have been removed and a teaspoonful of chopped onion. Cook until the onion is a golden brown. Add one-quarter of a cupful of browned flour and cook until frothy. Then stir in slowly one cupful of the liquor in which the mutton was cooked, and when thickened add one cupful of tomatoes. Season with salt, pepper, one teaspoonful of lemon juice and one-quarter teaspoonful of horseradish. Put in slices of cooked mutton, heat and turn over boiled macaroni.

Banana and Lettuce Salad.—Wash a head of lettuce, line the dish with green leaves, shred the rest of the lettuce, mix with one large or two small pared sliced bananas and a chopped hard boiled egg. Dissolve one tablespoonful of sugar and one-eighth teaspoonful of salt in vinegar. Mix and serve

A Delicious Dessert.

Peach Cream Whip.—Sprinkle a large cupful of sliced peaches with a small cupful of powdered sugar, allowing them to stand until a thick sirup forms. Then press through a fruit sieve and pour slowly upon a pint of cream that has been whipped solid, beating constantly. Place directly on the ice to chill, and just before serving fold in the stiffly whipped white of one egg.

Anna Thompson.

Just Then the Alligator Yawned.

Daddy's Bedtime Story—How a Naughty Bird Fed a Park 'Gator.

"KIDDIES, do you remember the alligators you saw in the Bronx Park zoo when we stopped in New York city on our way to the seashore?" asked daddy.

"Yes. And how cunning the little baby alligators were," said Evelyn.

"Do you remember that there were many signs, 'Do Not Feed or Annoy the Animals,' posted all over the zoo?

"Of course we obeyed the signs. But I'll tell you tonight about a little English sparrow that disobeyed the signs and fed one of the alligators.

"He was a very inquisitive little sparrow and was delighted with all the sights of the zoo. But he didn't believe in signs or else he was an ignorant little sparrow and had never learned to read. Anyhow, he cocked his saucy head to one side, looked at one of the signs for a minute and then proceeded to do all the things that the signs advised him not to do.

"He flew outside the big cage where the birds are kept and sneered and chattered away at them as loudly as possible, telling them all about the delights of freedom.

"Then he looked at the bisons and storks, flew into the snake house and chirped at the big snakes crawling around in the big cages his message of delight at his own ability to wander where he wished. He visited the lions and leopards, the tigers and wildcats and regarded the hippopotamuses with round, beady, inquiring eyes.

"Then he flitted over to where the alligators were lazily sunning themselves. There was something about those sleeping alligators that seemed to arouse all that little sparrow's mischievousness.

"He flew over the railing that is built around the alligator pond to protect the public from the alligators, crocodiles and snapping turtles and also to protect the inhabitants of the pond from the public.

"Then he fumed and fussed and chirped and chirped and pecked and pecked around until one of the very biggest alligators waked up.

"Well, perhaps that little sparrow didn't almost burst himself with glee when he found he could wake that great big alligator.

"Just then the alligator yawned. You see, he was very sleepy even yet.

"Then his jaws snapped.

"Then—there wasn't any more sparrow.

"That mischievous little sparrow had broken the most important of the park rules—he had fed that alligator.'

"Himself!" shouted the kiddies.

Wireless Supplies

We carry a full stock of Amateur Wireless Supplies, some of the stock as follows: Spark Coils, Leyden Jars, Telegraph Keys, Sounders, Buzzers, Tuning Coils, Receivers, Condensers, Wire of all kinds, Lightning Arresters, etc.

We also carry a full line of Electrical Supplies.

Special prices given on Wireless Sets.

Prices are made at the lowest possible figure.

Call in and look over our stock.

FOR SALE BY

Gayle Hardware Co.

GENERAL HARDWARE AND HOUSEFURNISHINGS

'Phone 398 Front Street and Park Avenue

The beautiful dwellings you pass in going about this city, and the stores you enter on your shopping trips are nearly all insured in this agency.

If you do not already know the benefits derived from dealing with us, you have missed something worth while.

Automobile fire at 1%.

REAL ESTATE LOANS RENTS

GEO. M. CLARKE CO. Babcock Bldg. Telephone 205 Plainfield

INSURANCE OF ALL KINDS.

E. C. SMITH, Prop. Plainfield Tel. 2327-W. Dunellen Tel., 2842-R.

SMITH'S AUTO EXPRESS

Furniture and Pianos Boxed, Packed and Shipped

MOTOR VANS for Long Distance Moving

159 NORTH AVE., PLAINFIELD, N. J. OFFICE 239 FRONT ST., DUNELLEN, N. J.

WE DO FINE JOB PRINTING. TRY US

MOTHERS' WORK

Conducted by the Plainfield Mothers' Association. Every Thursday

Contributing Staff.

Mrs. H. E. Parker, chairman; Mrs. Joseph Smith and Mrs. J. L. Evans.

The Daily Press for Thursdays containing the column on Mother's Work will be sent by mail for one dollar a year, in advance.

The popularity of the High School lunches is becoming more evident each day. The Mothers' Association is receiving lavish praise for the efficient manner in which they are satisfying the needs of 600 and 700 teachers and pupils during the short noon period. It was a colossal undertaking, but the women, with Mrs. Herbert Parker as chairman, have "risen to the occasion," and are making a great success of the work. The food provided is nourishing, well cooked and palatable.

The Washington-Irving School in New York city is providing supper for the night students, and working girls go from their shop or store direct to the school, where they may rest and enjoy themselves until class time.

The October "Ladies' Home Journal" has an excellent picture and sketch of the life and work of Mrs. Marietta L. Johnson, who has lectured in Plainfield on her "School of Organic Education." Those who saw and heard her will immediately recognize her charming face. Like many brilliant people, she has had a hard financial struggle.

The Mothers' Magazine for October is an especially helpful issue, and every parent should read "Parental Delinquency," "The Primary Cause of Juvenile Wrong-doing in the Home," by Richard Maxwell Winans. His first sentence is this: "It has been suggested by an eminent jurist that in all probability a most decided improvement would be effected if a few parents were sent to jail for permitting their offspring to grow up into hoodlums or worse." Chief Justice Russell, New York, is quoted as saying: "Three-fourths of the cases that crowd the calendar of the New York Children's Court are either the direct or indirect result of improper guardianship."

The veteran justice, Joseph M. Denel, proposes a new code of law suits, making parental delinquency a misdemeanor. "The new code is heartily advocated by Judges and those having to do with juvenile courts. The theory now being advanced that parents should be held responsible for the delinquency of their children, is particularly worthy of consideration as a radical means to an end in juvenile correctional methods. All persons having the welfare of the child at heart, and particularly American mothers should do all in their power to further its practical application. The records of our juvenile courts furnish ample justification for a thorough-going inquiry into the degree of parental neglect and incompetence responsible for the incorrigibility which usually proceeds from bad bringing up. As a measure of social justice for children, indeed, the special courts established to try their offenses might advantageously be supplemented with courts for cases of parental delinquency. In this connection Earnest K. Coulter, of the Manhattan Children's Court and who speaks with a knowledge and from motives born of an unprecedented experience with cause and effect as related to juvenile delinquency, said that if corporal punishment were provided for the offense of parental delinquency, one of his principal delights would be to operate a powerful and effective spanking machine to chastise delinquent parents, who through carelessness, neglect—and worse—have allowed their children to reach the care or correction of the Children's Court." "Do not think for a moment," he added, "that the brunt of such punishment would fall upon the 'unusual' parent of the tenements and the lower classes, for in the more than one hundred thousand cases which I have observed, it is unfortunately the altogether 'usual' parents of the middle or better classes who are the more prominent and frequent offenders."

"It is encouraging to know," says Chief Justice Russell, "that environment is more important than heredity in influencing and determining juvenile delinquency. If it is now too late to select a child's ancestors, it remains entirely possible to change their environment. And when the child's environment becomes what it should be, then the aid of the Children's Court will no longer be required. I maintain that the primary cause of the child's danger is in the home. The object to be aimed at is not to provide institutional care, but to reclaim the family and to place it permanently on a higher level."

There is also the first installment of a story, "Making the Worst of a Boy," in the same issue of the Mothers' Magazine, which will provide food for earnest thought.

MRS. J. C. EVANS.

FLOORS

HARDWOOD AND PARQUET. Old Floors Refinished.

S. E. WARD & CO.

108 Depot Park, Manning Building. Plainfield, N. J. 'Phone 822-R.

EDUCATIONAL.

The Hartridge School

202 WEST SEVENTH STREET, Corner of Arlington Avenue,

Will be re-opened September 28th.

A private school carefully graded throughout. Special arrangements for children not prepared for regular grades. Number in each class limited. Modern equipment. Eighteen instructors. Special teachers of French, German, Art, Music, Calisthenics and Dancing.

MONTESSORI and OUTDOOR CLASS for children under six years.

ELEMENTARY DEPARTMENT seven grades. Boys received in lower grades.

ACADEMIC DEPARTMENT five grades.

General and College Preparatory Courses. Certificate admits to Smith, Vassar and Wellesley.

GYMNASIUM

Regular morning classes in Calisthenics and Aesthetic Dancing. Special afternoon classes in Gymnastics, Basket-ball, Fencing and Hockey.

Emelyn B. Hartridge, A. B., Principal.

For circulars or for further particulars address Miss Hartridge, Oakwood, Tel. 35.

MR. LEAL'S SCHOOL FOR BOYS

Will Be Re-opened on

WEDNESDAY, SEPTEMBER 16

Main School, 433 W. Front St.

Junior School, 450 W. Seventh St.

JOHN LEAL, Principal.

C. D. WARDLAW, Associate Principal.

9 8 tf

Plainfield Seminary

A PRIVATE SCHOOL FOR GIRLS

Will Re-open On THURSDAY, SEPT. 24

PRIMARY AND ACADEMIC DEPARTMENTS COLLEGE PREPARATORY

ISABEL S. ARNOLD, Principal

Ninteenth Season.

MR. FREDERICK F. DAWES

Assistant Teacher with Mr. T. George Dodwo 12 East Forty-ninth Street, New York

CLASSES FOR DANCING AND POLITE TRAINING AT SEMINARY HALL PLAINFIELD, N. J.

Commencing Tuesday, October 13, 1914. 9 8 2mo

Miss Rae Pla de Villars

Will reopen her school for young children at 95 GROVE STREET, NORTH PLAINFIELD, on Monday, September 28, 1914. Unspared individual attention. 9 9 1mo

VIOLIN INSTRUCTION

GEO. C. M. SMITH

Tenth Season

51 CRAIG PLACE. TEL. 740-J.

9 15 1mo

James Simpson Vail

Pupil of Joseffy.

Pianoforte Instruction

STUDIO—723 RICHMOND STREET

'Phone 1360-W. 9 24 1

HOTELS.

HOTEL WALDORF

HENRY WINDHAM, Prop.

EAST FRONT STREET.

Gottfried Krueger's Extra Beer on draught. Imported Wines, Liquors and Cigars. Hotel accommodations and private Dining Room.

HOTEL SOMERSET

Newly Painted and Papered throughout. Table Board and Rooms by Day or Week.

Piel Bros. and Kruger's Beer on draught.

W. G. FEASTER, Proprietor.

97 Somerset Street Tel. 96

WEINMAN'S CAFE

GENERAL NEWS TICKER.

Stock quotations. Up to the Minute.

'PHONE 1527.

UPHOLSTERING

WINDOW SHADES

AWNINGS

Frank G. Wikof

721 W. Fourth St. Tel. 2525-

FLOORS

Laying, Scraping, Finishing, Refinishing of Thin and Heavy Hardwood and Softwood Flooring.

Estimates Cheerfully Furnished.

GEO. E. WATT

314 NEW ST. Tel. 906

PHONE YOUR ADS

PLAINFIELD DAILY PRESS
OPPOSE PLANS FOR STREET PA
MACADAM PREFERRED
TROPHY NIGHT AT
PHONE
CELEBRATION PLANNED
LEFT ALL TO A FRIEND
ATTENDANCE FIGURES
BOY STRUCK BY CAR
PLAINFIELD
FLYNN IS MADE POLICE CAPTAIN
THE COUNCIL CONFIRMS

ONE CENT A WORD

SCOOP, THE CUB REPORTER — THAT'S HANDING IT TO HIM STRAIGHT, SCOOP — BY "HOP"

STATE EXHIBIT FOR CITY AND BOROUGH

Boards of Health and Anti-Tuberculosis League Planning for Demonstration.

At a meeting held in the Board of Health rooms, Tuesday night, plans were made for the State Tuberculosis Exhibit which will be held in the Plainfield High School Auditorium, October 12 to 16 and 19 to 23. This will cover a period of two weeks, omitting Saturday and Sunday, when the exhibit will be closed.

A general committee was appointed last night, of which William S. Tyler is chairman, and the exhibit will be under the direction of the Boards of Health and the Anti-Tuberculosis League of Plainfield and North Plainfield. A meeting will be held during the latter part of this week when final plans will be made. The members of the general committee in charge of the exhibit are as follows:

Chairman, William S. Tyler; Board of Health, Dr. T. S. Davis, Dr. H. D. Corbusier, N. J. R. Chandler, Harriet O. Mattison; North Plainfield Board of Health, Andrew E. Kenney, Dr. A. H. Dundon; schools, Dr. B. vanD. Hedges, H. N. Maxson, D. Fred Aungst; Tuberculosis League, William S. Tyler; Tuberculosis Clinic, Dr. F. J. Hughes; Open-air School, Dr. Clara DeHart Krans; Bonnie Burn Sanitorium, Dr. J. E. Runnells, J. Hervey Doane; Charity Organization Society, Dr. W. H. Murray, Miss Maybelle C. Philips; press, Leslie R. Fort, Charles H. Frost; Mayors, Percy H. Stewart, Robert Clark, Jr.

SHERIFF'S SALE.

Sheriff William Wright yesterday sold a piece of property belonging to Mr. Case, to the trustees of the Seventh-Day Baptist Memorial Fund. The sale was the result of a mortgage foreclosure action brought by the buyers.

Miss M. Ehlen
148 East Front Street,
Announces the Opening of
HER FALL SEASON
by a selection of the
LATEST HATS
Sept. 24th and 25th
9 24 2

Probably
You are not aware that we are selling bulbs of all varieties for pots or planting out cheaper than they can be obtained elsewhere.
We are cutting daily from our fifteen greenhouses quantites of Roses, Carnations, Chrysanthemums, etc.
Floral designs, wedding boquets and decorations at lowest prices; satisfaction guaranteed.
Cut Flowers delivered to any city in the United States.
Let us call on you and submit plans and prices for your landscape work; we have a large stock of evergreens, ornamental trees and shrubs.
Charles L. Stanley
Store 159 E. Front St. Phone 928
Greenhouses South Ave. Phone 331-J

A. M. RUNYON & SON,
UNDERTAKERS
542 Park Avenue. Telephone No. 40.
Office open day and night.
Office of Hillside Cemetery.
New York office—50 Great Jones St.
Tel. call 3345-Spring.
New York Embalmers License—1220.
New York Registered Licensed Undertaker No. 515.

H. DeMOTT
UNDERTAKER,
56 Somerset St. 'Phone 1128-W

CLASSIFIED RATES.

One cent a word for first insertion, one-half a cent a word for each subsequent insertion of the same advertisement for less than one month. Fifty cents a line for one month. **Double Charge for Capitals. No advertisement received for less than 10 cents. No display or black face type used in this column.**

The Plainfield Daily Press cannot give information regarding advertisements for which answers are to be sent care of the Press. Persons replying to office addresses must mail or leave written answers as stated in advertisement.

T. A. MOORE
UNDERTAKER
612 E Sixth St.
Tel. 741-R

Estab. 1868 Tel. 2354
J. J. & C. A. HIGGINS
UNDERTAKERS.
Private Funeral Chapel
109-111 West Fourth Street
Auto Cortege for Long Distance.

Established 1872.
P. CASEY & SON,
Undertakers and Embalmers.
Office 116 Park Ave. Telephone 2331 Residence 417 W. 3rd St.
N. Y. Office, 10 E. 22nd St.
Tel. 2094 Gramercy

L. L. MANNING & SON,
STEAM GRANITE WORKS
Corner Central Ave. and West Front St.
Opposite First Baptist Church

DIED.

STRYKER—On September 23, 1914, Sarah Elizabeth, widow of Thomas D. Stryker, in her 72d year.
Funeral services at her late home, 16 Madison avenue, Friday, September 25, at 3:30 p. m. Interment Saturday morning at Blawenburg, N. J. 9 23 3

CAREY—On Wednesday, September 23, 1914, Emmaline, widow of Tunis J. Carey, in her 68th year.
Funeral services at her late residence, 475 West Front street, on Saturday, September 26, at 2:30 p. m. Interment in Hillside cemetery. 9 24 2

ROOMS AND BOARD.

BACHELORS, teachers or married couple may select apartment, two attractive rooms and bath with board, exclusive neighborhood; easy access to station. 502 Woodland avenue. 9 22 3

TWO large connecting rooms and one single room on second floor, also rooms on third floor, to rent with first-class board; large closets in all rooms, bath on each floor. Mrs. Taggart, 104 East Ninth street.

FURNISHED room with board. 440 West Front street, 'phone 418-M. 9 16 1mo

TWO large, sunny rooms on second and third floors, with board. Mrs. Berrien, 602 Madison avenue. 9 12 tf

LARGE front room with board in private family. 149 Crescent avenue, 'phone 447-J. 9 14 12

SITUATIONS WANTED—MALE.

COLORED man wants position in private family, town or country; eight years' reference. 617 West Fourth street. 9 24 3

LOST AND FOUND.

LOST—Boneheaded umbrella with initials on, 8:15 car on Somerset street last night. Finder return to 6 Howard street.

FOR SALE.

GOOD driving horse for sale, or delivery. I. P. Runyon, 212 Park avenue. 9 16 tf

FOR SALE—Double brass bedstead, mangle and greens curtains Address Double, care of Press. 9 23 3

FOR SALE—In good condition and a great sacrifice, 1 bassdrum, 8 small drums, 7 flutes, 6 bugles. For information concerning same address G. T. Stumpf, P. O. box 121, Garwood, N. J. 9 21 6

FOR SALE—Antique grandfather's clock. Can be seen at Moraller's, 219 Park avenue. 9 24 3

FOR SALE—Still a few fancy white Plymouth Rock cockerels for sale, $2.00, $3.00; good horse $90; Call and see Koeller, "The Elms," River road, Bound Brook. 9 24 3eod

FOR SALE—Old Columbia electric victoria, ideal for lady's town use, good running condition; can be tried any day; exceptional bargain, $60; owner leaving town. 'Phone 1804-W.

FOR SALE—Parlor stove and man's bicycle, almost new. 259 Jackson avenue. 9 22 3

FOR SALE—At Fanwood, N. J., blacksmith shop, tools and stock; fully equipped; reasonable. Apply Scheelen Bros. 9 22 3

FOR SALE—Electric runabout, like new; complete with charging outfit, battery, tires, etc.; in first-class condition; price reasonable. Address Electric, care Press. 9 21 6

FOUR good working horses for sale cheap. Plainfield Ice Supply Co., 222 Madison avenue. 9 17 tf

MONEY TO LOAN.

MONEY TO LOAN on bond and mortgage. J. T. Vail. 8 20 tf

$6,000 TO LOAN at 5 per cent. W. H. Abbott, 134 North Ave. 5 7 tf

MONEY TO LOAN on mortgage. H. R. Linbarger, 146 Park avenue; 'phone 1515. 9 17 tf

MONEY TO LOAN on mortgage Manning & Curtis, 106 Depot Park. 10 14 tf

MONEY TO LOAN on bond and mortgage. Mulford, opposite depot. 12 28 tf

HELP WANTED—MALE.

WANTED — Tinner's boy for roofing and furnace work. C. Jacobson, 441 West Third street. 9 22 3

FIRST-CLASS young man, used to farm work and poultry, by month, to live on place. Farmer, Press office. 9 23 3

MISCELLANEOUS.

INSURANCE, ALL BRANCHES AGENT FOR NATIONAL SURETY C. J. T. VAIL. 9 2 tf

HOME baking of all kinds made to order; light bread and self-rising bread a specialty; tea, card and luncheon parties served on short notice; excellent service guaranteed. Address Mrs. M. Reid, caterer, Richmond street, or 'phone 459-W. 9 14 1mo

HAVE your cellars whitewashed and cleaned. 663 South Second street. 9 21 6

EMPLOYMENT AGENCIES.

MURRAY'S Employment Registry office, 326 West Front street, near Grove street, for reliable help only; we always have good situations for such and only charge a very moderate fee. 'Phone 666. 3 6 tf

MRS. KELLER'S Employment Agency, 22 Somerset place; all nationalities; 'Phone 1724 2 2 tf

AUTOMOBILES FOR SALE.

1912 CHALMERS car in good condition, for sale cheap. Address S., care Press. 9 23 4

AUTOMOBILES TO HIRE.

SEVEN passenger touring car for hire. 'Phone 389-R. 9 3 1mo

HELP WANTED—FEMALE.

WANTED—Girl for general housework, Polish preferred. Apply 306 East Second street. 6 15 tf

WANTED—Experienced child's nurse (white); highest personal references required. 1424 Prospect avenue. 9 21 tf

WANTED—Laundry work by the day. 315 Plainfield avenue. 9 22 4

WANTED—Experienced waitress, chambermaid. 'Phone 2187. 9 22 3

WANTED—Ladies, $1 dozen making caps at home; we pay you. Send stamped reply envelope for particulars, Gray & Co., Hornell, N. Y. 9 21 12

WANTED—Teacher of Spanish Apply at Mt. St. Mary College. 9 21 6

WANTED—White woman for general housework, no washing. Apply 228 East Ninth street. 9 17 tf

WANTED—Salesladies over 18 years of age. Apply at once at Woolworth's 5 and 10c store. 9 23 3

WANTED—Cook (colored), no washing. Apply 632 Woodland avenue. 9 23 tf

TWO girls wanted in small family, one as cook and laundress, the other as waitress and chambermaid; white or colored. Keller's Agency, 22 Somerset place, 'phone 1724. 9 23 2

WANTED—Competent chambermaid and waitress, white. Rogers, 990 Central avenue. 9 23 tf

REAL ESTATE FOR SALE.

FOR SALE—Two small houses, Nos. 660 and 662 South Second St. Apply J. T. Vail, 177 North avenue. 6 3 tf

TWO splendid building lots at South Plainfield, Amboy avenue near Plainfield avenue; $300 for the two. L. V. Walters, 357 West 34th street, New York city. 9 14 12

GOOD opportunity to secure a home on reasonable terms—for sale, ready for occupancy September 1, five double houses, 6 rooms on each floor; also three single houses, 8 rooms; all have modern improvements; corner West Front street and Giraud avenue. Inquire J. Sachar, 612 West Front street. 7 8 tf

SITUATIONS WANTED—FEMALE.

COLORED woman wants days work or washing to take home, also curtains. Dixon, 617 West Fourth street. 9 22 3

RESPECTABLE colored woman desires days' work, laundry at home. M. Coleman, 603 West Fourth street, upstairs; 'phone 1187-J. 9 23 3

COLORED woman wishes days' work. 446 West Second street. 9 23 3

DAYS' work or washing to take home. 424 East Fourth street. 9 23 3

GIRL wishes position as waitress and chambermaid; light housework. Call 517 West Sixth street. 9 24 3

RELIABLE laundress wants washing at home. 626 West Fourth street. 9 22 3

FOR SALE OR TO LET.

FOR SALE OR TO RENT—House and large barn; house 9 rooms, all improvements, large lot 65x215 ft.; numerous fruit trees and grape vines. Reason for selling moving to Harburger property on West Front street. J. Sachar, 612 West Front street. 6 27 tf

FOR RENT.

TO REAL ESTATE BROKERS—76 ROCKVIEW AVENUE FOR SALE OR TO LET; GROUNDS ABOUT 140x450; BRICK HOUSE; 12 ROOMS, LARGE GARAGE, ETC. FOR FURTHER PARTICULARS AND PHOTOS PLEASE ADDRESS CHARLES HARMS, 17 SOUTH STREET, NEW YORK. 9 19 6

TO LET—Four rooms, 311 Madison avenue, all improvements, hot water heat. Inquire 307. 9 23 tf

FOR RENT.

HOUSES, $12 to $50; flats, $10 to $30; stores, $7 upwards. D. McInnes, 824 West Third street. Tel 1198-W. 6 30 tf

FLAT TO LET—New two-family house, all improvements; just completed. 1222 West Third street near Clinton avenue. 9 2 1mo

TO RENT—A very pleasant room in a desirable house and location. L. M., care Press. 9 18 6

FOR RENT—One side of the double house 43-45 Jackson avenue, N. Plainfield, 7 rooms, bathroom, hot water heat. Inquire at Keller's, 157 Watchung avenue. 9 21 tf

TO LET—From Nov. 1 to April 1, nicely furnished house with garage; rent reasonable to right party; no children. Call 257 Somerset street, tel. 2253-W. 9 21 6

NICELY furnished house to rent to small family, no children, from Oct. 1 to May 1; seven rooms, all modern improvements, good neighborhood; rent reasonable. Address Very Reasonable, care Press. 9 22 3

FOR RENT—Two unfurnished rooms, first floor, suitable professional man; central location, private family; furnished bedroom second floor. Address "Central," care Press. 9 24 2

TO LET—132 Grove street, 7 rooms, improvements, excellent location; rent $25. Address 132 DeHart place, Elizabeth. 9 24 3

TO LET—6 rooms on the first floor together with use of barn, $20. J. H. Carson, 211 North avenue. 9 24 4

TO LET—Six-room house, part improvements, $17. 230 Somerset street. 9 24 tf

FOR RENT—From October 1, 9-room furnished house, desirable part of Netherwood; 5 minutes from station. Address B., care Press. 9 23 tf

FOR RENT—7-room house, all latest improvements, hot water heat, $25; also 7-room house, part improvements, $17. D. F. Dugan, 511 East Seventh street. 9 18 tf

TO RENT—8-room house, all improvements, large lot, well shaded; low rent to good tenant. Inquire C. Van Herwerden, 1312 South avenue. 9 5 tf

TO LET—Four rooms, rent reasonable. 402 West Third street. 9 2 tf

SIX-ROOM flat to let, all improvements; centrally located. Apply Neuman Brothers, Watchung avenue and Fifth street. 8 24 tf

FOR RENT — Large, pleasant rooms connecting with bath. 313 West Sixth street. 9 19 6

TO RENT—At New Market, desirable 7-room house, $14 per month. Stanley Day, New Market. 9 23 3

TO LET—Six-room apartment, all improvements. 416 East Fifth street. 8 11 tf

TEN-ROOM house, 418 East Second street; all improvements. William Newcorn. 9 11 tf

MOVING PICTURE OR STEREOPTICON SHEET FOR RENT; big enough for the largest hall. Apply Daily Press office. tf

TO LET—5 room apartment, central location; all improvements. Inquire 306 East Front street. 4 25 tf

TO LET—Office in the Kresge building, 130-138 West Front street; every improvement, rent reasonable. Chas. H. Lyman & Son, 220 Park avenue. 5 9 tf

FOR RENT—Large corner store and office in the Depew building, corner of Park and North avenues Chas. H. Lyman & Son, 220 Park avenue. 5 9 tf

4 AND 5 room apartment to let on Webster place, near Seventh street with improvements. Call 770 Woodland avenue. Tel. 1687-W. 10 28 tf

FOR RENT— rooms, very cheap. J. Manley, 321 Park avenue. 8 20 tf

WE WILL RECEIVE EVERY DAY THIS WEEK
200 Baskets Fancy Alberta Peaches
ESPECIALLY FINE FOR CANNING.
ALSO
Fine Bartlett Pears
NEUMAN BROS.
GROCERS
Watchung Ave. and Fifth St. Telephone 760
Efficient and Rapid Delivery Service to All Parts of the City

Mono Storage
WAREHOUSE
North Avenue
OPP. FREIGHT HOUSE
125 East Front Street

HAND'S EXPRESS CO.
OLD RELIABLE
STORAGE
All Rooms Separate, Light and Dry
Furniture Packed and Shipped
Office 69 Somerset St. 'Phone 541

MURRAY'S STORAGE WAREROOMS
THE OLDEST IN THE CITY.
AT 326 TO 332 WEST FRONT ST.
Near Grove St.; all the rooms are separate, airy and dry; large and small, at very moderate prices. Many years' experience in buying, selling, handling, packing and appraising goods.
Auction Rooms at 326 West Front Street.
R. Murray, Auctioneer, 326 West Front St. Phone 666

AUCTIONEERS.

The Leading
Auctioneers
W. A. SCHORB & CO.
Also Dealers in Second Hand Furniture—Bought and Sold.
120 Madison Av., Jackson Blg
Telephone 1707-W.

ADVERTISEMENTS
—FOR—
NEW YORK HERALD
WORLD, TIMES, SUN, JOURNAL,
TELEGRAM, AMERICAN,
BROOKLYN EAGLE, GLOBE
—AND—
NEWARK EVENING NEWS
RECEIVED AT
PLAINFIELD DAILY PRESS
AT REGULAR OFFICE RATES.

ORGANIZED 1864
THE
FIRST NATIONAL BANK
OF PLAINFIELD.
A COMMERCIAL BANK WITH SAVINGS and SAFE DEPOSIT DEPARTMENTS.
FOUR PER CENT. INTEREST PAID ON SAVINGS ACCOUNTS.

"The Bank that pays 4%"

Resources $5,000,000.00

SAVING THE "EXTRAS"

Did it ever occur to you that this is one of the easiest ways of accumulating money? Dividends, interest on bonds, mortgages and other securities, gifts of money —anything, in fact, that is not needed for actual living expenses, should be laid aside in a special account instead of being frittered away. The habit can soon be formed and there is a fascination about watching such an account grow. We invite you to test the truth of this statement by opening an "income account" in our Special Department which will be subject to

4% COMPOUND INTEREST.

THE PLAINFIELD TRUST COMPANY

FURNITURE

Medium Priced Furniture

that we can offer in competition with the exclusive high grade lines. We have selected a variety of new pieces including a number of the most popular period designs that we can offer you at surprisingly low prices. The style, workmanship and construction as well as the quality of material is far above the ordinary. The new goods are being placed on our floors as rapidly as possible and you will find the new things especially attractive.

Furniture Novelties

TELEPHONE STANDS .....$5.75 up
TEA WAGONS .....$7.50 up
BOOK RACKS .....$5.50 up
COLONIAL CLOCKS .....$29.50 up
SMOKERS STANDS .....$2.90 up
MAHOGANY CANDLE STANDS— $2.50 pair up
SCRAP BASKETS .....$1.10 up

FURNITURE FOR EVERY PLACE IN THE HOME.

POWLISON & JONES
149-151 E. Front St. Plainfield, N. J.

Queen Quality Shoes

Our assortment of these shoes is about complete, and for Style, Fit and Quality, well! you will have to see them. When you buy don't forget Queen Quality Shoes are the leaders in Stylish footwear.

"Oldest Shoe House in Town"

A. K. Willett
107 Park Ave.

ROTH&CO.

ANNIVERSARY SALE

—A RARE TREAT—

S-H-A-D

STRICTLY FRESH CAUGHT SHAD, each 15c

FRESH CAUGHT BUTTER FISH, lb 7c

FRESH HADDOCK, lb .....
FRESH FLOUNDERS, lb 8c
FRESH PORGIES, lb .....

Fresh Caught LONG BRANCH WEAK, lb 9c

HALIBUT COD BLUE SALMON

25c for 25—Best Oysters in Town—25c for 25

Little Neck Clams in shell,, dozen.....8c
Boiled Schrimp, lb 35c
Fresh Made Fish Cakes, 3 for.....5c
Fresh Made Fried Oysters, dozen 25c

SPECIAL
For Friday and Saturday

5 lbs Sugar 39c
8 quarts nice Yellow Onions...25c
1 lb Good Coffee.....25c
1 lb Best Tea 40c
½ lb Lipton's Tea.....25c
1 lb Dried Lima Beans.....8c
1 (reg. 10c) Glass Jelly.....8c
1 (reg. 10) jar Jam.....8c
1 (reg. 10c) jar Apple Butter...8c
1 large pkg. Cream Farina.....13c
1 small pkg. Breakfast Rice.....8c
8 quarts Sweet Potatoes.....30c
8 quarts White Potatoes.....28c
1 (½-lb) can J. B. Baking Powder 5c
1 pkg. Jelly Powder.....5c
1 can Long Asparagus.....22c
1 large can Cut Asparagus.....20c
3 cans Campbell's Beans.....25c
1 tall can Good Red Salmon....14c

C. O. SMITH
Cor. 4th and Liberty Sts.
Telephone 1346.

AN OLD RECIPE TO DARKEN HAIR

Sage Tea and Sulphur Turns Gray, Faded Hair Dark and Glossy.

Almost everyone knows that Sage Tea and Sulphur, properly compounded, brings back the natural color and lustre to the hair when faded, streaked or gray; also ends dandruff, itching scalp and stops falling hair. Years ago the only way to get this mixture was to make it at home which is mussy and troublesome.

Nowadays we simply ask at any drug store for "Wyeth's Sage and Sulphur Hair Remedy." You will get a large bottle for about 50 cents. Everybody uses this old, famous recipe, because no one can possibly tell that you darkened your hair, as it does it so naturally and evenly. You dampen a sponge or soft brush with it and draw this through your hair, taking one small strand at a time; by morning the gray hair disappears and after another application or two your hair becomes beautifully dark, thick and glossy and you look years younger.—Adv.

B. KIVATINOS
(Successor to Kivatinos & Jelling).
Fancy Fruits, Choice Confectionery, Nuts, Cigars, etc. We make a Specialty of Olive Oil.
211 W. FRONT ST. Tel. 386-W

CLOTHING ON CREDIT AT CASH PRICES

$1 WEEKLY TO ALL

EXPERT knowledge of clothing, hats and shoes enables us to buy to such advantage that it is a difficult matter for newer, less experienced concerns to meet our prices and easy terms of credit.

That this is more than a mere advertising claim is a matter which you can easily prove with a little effort.

Shop around a bit and compare our goods, prices and terms with others. We're not afraid!

CLOTHING, SHOES, HATS
J. A. LAURIE & CO.
304 West Front Street, PLAINFIELD, N. J.

WALK-OVER SHOES

No War Prices Here.

We will sell Walk-Over Shoes at the same prices as usual, although prices on these shoes have advanced from 25c to $1.00 a pair.

M. ABRAMS
229 West Front St.

DIVIDEND.

The Plainfield Trust Company
Plainfield, N. J., Sept. 17, 1914.

The directors have this day declared a quarterly dividend of 3 (three) per cent. on the capital stock, payable Oct. 1st, 1914, out of the net earnings of the Company, to stockholders of record at the close of business Sept. 24th, 1914, on which date the transfer books will close and will re-open on October 1st, 1914.

Checks will be mailed.

DE WITT HUBBELL,
9 18-24-3 Secretary.

TODAY'S ARRIVAL OF FRESH CAUGHT FISH at the Lowest Prices

Porgies, 3 lbs.....25c
Large Butter Fish, 3 lbs.....25c
Large Flounders, 3 lbs.....25c
Cat Fish, lb.....20c
Medium Blue Fish, lb.....15c
Weak Fish, lb.....10c
Haddock, lb 9c
25 Rockaway Oysters.....25c
Large Clams in Shell, doz.....15c
Stem Clams, 3 bunches.....25c

J. J. GOFF & SON
18 SOMERSET STREET.

FOR THE COMMUTER

The State Trust Company offers the following facilities:

Convenient banking hours: Business may be transacted as early as 8:15 in the morning.

New York checking privileges: Checks may be made payable at the Union Trust Company, New York.

Free collection of out or town checks: Items on points throughout the United States and Canada collected without charge.

Liberal interest: 3% interest on checking accounts of $500.00 or more.

We are now caring for a number of New York business accounts on this basis, and offer our facilities to any New York business man who may be paying exchange on his out of town checks, or who is receiving less than 3% interest in New York.

IT SERVICE

THE STATE TRUST COMPANY
CAPITAL $100,000.00

AMUSEMENTS.

PLAINFIELD THEATRE
COUNIHAN & SHANNON
Managers

TONIGHT
HENRY W. SAVAGE
Offers the International Operetta Sensation
SARI
PRICES
25c, 50c, 75c, $1, $1.50, $2.00

FRIDAY, SEPT. 25,
The Yellow Ticket
PRICES
25c, 50c, 75c, $1.00, $1.50.

SATURDAY, SEPTEMBER 26,
Matinee and Night
THE HEIR OF THE LAGARDERES
In Five Parts
PRICES—Matinee, 10c.
Night—5c, 10c, 15c.

MONDAY, SEPTEMBER 28,
HENRY W. SAVAGE
OFFERS
EVERYWOMAN
The Tremendous Dramatic Spectacle
—150 People—
a Symphony Orchestra
Prices, 25c, 50c, 75c, $1, $1.50

PROCTOR'S THEATRE

Thursday, Friday and Saturday

HELEN PINGREE & CO.
In a College Playlet
"The Girl and the Coach"

DICK FERGUSON
Eccentric Dancing Comedian

FOUR MOROS
Juggling Beaux and Belles

THREE ZECHS
Thrilling and Sensational Flying Ring Artists

STEVENS & STEVENS
Rip Roaring Comedy Skit.

Photo Plays Changed Daily

PRICES
Matinee—10c, 15c.
Nights—10c, 15c, 25c.

PEACE AND PLENTY

Every citizen of our great country should be thankful that we are at peace with all nations, have good crops and plenty in store. This is the place to get your Groceries, Fresh Fruits and Vegetables, etc., at Reasonable Prices. Prompt Deliveries.

W. W. Dunn
Park Ave., Near Fifth Street.

DR. MANDEVILLE
SPECIALIST
565 Broad St., opposite Shubert's Theatre, Newark, N. J.

Twenty years' experience as a specialist on all chronic diseases of MEN AND WOMEN.

Catarrh, Nervous Diseases, Diseases of Heart, Kidneys, Stomach, Liver or Bladder, Rheumatism and all Lung Diseases.

Office Hours Daily 2 to 4 p. m., 6 to 8 p. m. Mornings, Tuesdays and Fridays, 11 a. m. to 12 noon. Closed all day Saturday.

ADVICE FREE.
Don't Forget Name, Place and Number
tu-th-s tf

RITZ Inc.
BABCOCK BUILDING
CANDIES, ICE CREAM
DAINTY LUNCH

REAL ESTATE
INSURANCE
MANNING & CURTIS
106 DEPOT PARK

The Van Arsdale Arch Support Shoe

For raising and strengthening a fallen arch; made over the proper lasts and patterns, and recommended by the leading physicians for this trouble. Anatomic Heels, Riveted Shank and Counter to Ball.

Men's and Women's $6.00
Boys' $4.50
Youths' $4.00

Also the celebrated Ground Gripper or Flexo Shank, for men and women.

Van Arsdale's
127 E. Front St.

NOTICE—OUR STORE WILL BE CLOSED WEDNESDAY, SEPT. 30th, ON ACCOUNT OF HOLIDAY.

Specials for Friday and Saturday at
B. MANN'S GROCERY

120 West Fourth Street. Tel. 409.

Pure Leaf Lard, very best; lb 12½c
Fancy Butterine, special, lb 21c
5 lbs for $1.00
(Regular Price 25c lb)
Fancy Jersey Potatoes, 16-quart basket, 45c; 165-lb bag 2.45
Fancy Virginia Sweets, 8-quart basket, 29c; ½-bushel basket 50c
Red or Yellow Onions, 8-quart basket, 29c; ½-bushel basket..... 50c
Fancy Smoked Cal. Hams, 4 to 6 lbs each; per lb.. 15½c
Gold Medal Flour; large bag 95c
Herbert Brand XXXX Flour, bag 90c
Imperial Brand Flour, bag 79c
New Graham Flour, 5-lb bag 20c
New Whole Wheat Flour, 5-lb box 25c
Tuna Fish, ½-lb can, 12½c; 1-lb can..... 23c
Baker's Premium Chocolate, ½-lb cake 17c
Shredded Cocoanut, fresh goods, per lb..... 18c
Fancy Norway Mackerel, each, 10c; 3 Fish for... 25c
Butterfly Condensed Milk, full weight, 3 cans..... 28c
Potted Meat, Tongue or Ham flavor, 5c size 4c, 10c size 8c

10 STAMPS WITH EACH OF THE FOLLOWING:

1 gallon Best Cider Vinegar 25c
¼ lb Best Black Pepper 10c
3 Rolls Toilet Paper, each 5c
3 Large Rolls Toilet Paper for 25c
1 box or bottle Blue 10c

The Kitchen Treasure

By universal consent is a good reliable range.

The Ivy Canopy, Othello and Penn Esther Ranges we have sold for many years and fully guarantee.

REGARDING HEATING STOVES

The Glen Oak line embodies in their construction every modern improvement and reasonable in price.

GAS AND OIL HEATING STOVES.

We have an Aluminum Gas Stove, splendid in size, for the bath room, at $3.50

Do not overlook your furnace work—DO IT NOW before cold weather reaches you.

A. M. GRIFFEN CO.
119-121-123 E. Front St., Plainfield N. J.
Two 'Phones 6—214

CASH OR CREDIT

CLOTHING CLOAKS
BERNSTEIN OUTFITTING COMPANY
HATS SHOES

204 W. Front Street Plainfield N.J.

1 Flight Up Over the Lyric. Open Evening Till 9 o'clock. Formerly Nat. Bernstein, of 222 West Front Street.

LOCAL NEWS OF INTEREST will always be found in the classified columns on the page before the last.

PLAINFIELD DAILY PRESS

THE WEATHER.
Cloudy tonight, Saturday fair, continued cool; moderate north and northwest winds.
Max., 88; min., 56.

Established May 10, 1887. FOURTEEN PAGES PLAINFIELD, NEW JERSEY, FRIDAY, SEPTEMBER 25, 1914. FOURTEEN PAGES Two Cents a Copy, $5 a Year.

DENTISTS' OUTING A GREAT SUCCESS

Local Professional Men Present at Fourth Annual Clambake of Society.

SPORTS OF ALL SORTS

Feature Program of All Around Entertainment In Which Each of the Members and Guests Participated.

Plenty of excitement prevailed at the fourth annual clambake of the Plainfield Dental Society held at Castles, Gillette, yesterday, a full day of varied amusements being enjoyed by a large delegation of local dentists with the Plainfield doctors and other visiting professional men as their guests. Events typical of a clambake were planned previously to the outing by a committee composed of Dr. George Moore, Dr. Charles Moore and Dr. Chalmers Crist, and an elaborate program awaited the excursionists upon their arrival at Gillette.

The ideal surroundings at the spot selected for this year's clambake lent additional interest to the event and the outing yesterday eclipsed all of the previous ones as a good time producer. Included in the calendar of sporting events run off was a rifle competition at twenty paces. Dr. Stevens returned the best string, while Dr. Leonard was a runner-up and Dr. Clawson pulled up third for target honors. Each of this trio proved himself adept at the sport and several of the other dentists who failed to place exhibited excellent marksmanship. Many were able to keep their bullets from flying out of the Gillette boundaries, while others managed to hit the outer rim of the target on several occasions. Inasmuch as a majority of the shots failed to record themselves on the target the dentists behind the guns declared that blanks were being pulled on them and refused to continue in the running for laurels.

One of the feature events was a fat man's 100-yard dash, all of the starters weighing over 170. Dr. Clark romped across the tape a victor in this event, while Dr. Dundon was second and Dr. Hillman pulled his avoirdupois into third position. In a sprint for the tape in the latter event Dr. Giddes had a fall, but responded to first aid remedies administered by several of the physicians present. The lightweight century dash resulted in a tie between the Moore twins for first honors, while Dr. Mancell was second and Dr. Whitford third.

The remaining events resulted in the following contenders placing:

Potato race—First, Dr. Clawson; second, Dr. French; third, Dr. Hubbard; fourth, Dr. Hedges.

Three-legged race—First team Dr. Giddes and Dr. Craig; second team, Dr. Crist and Dr. Whitford; third team, Dr. Clawson and Dr. Moore; fourth team, Dr. Hedges and Dr. Murray.

Sack race—First, Dr. Clark; second, Dr. Clawson; third, Dr. Whitford.

Prizes were awarded to the place winners in each of the above events. The baseball game was the big number on the day's program, Dr French's Giants springing a spurt and beating Dr. Hillman's Boston Braves by a score of 10 to 2. The much looked for Boston slump was greatly in evidence while Jawn McGraw French finally injected the necessary ginger into his Giantlets to bring home the bacon. Dr. Hedges was the star performer, turning some regular baseball stunts.

The lineup of the teams:

BRAVES.	GIANTS.
Stevens	Craig
Clark	Crist
Davis	Giddes
G. Moore	Whitford
Mancell	Clawson
Hedges	C. L. Moore
Currie	Murray
Hubbard	Leonard
Adams	Wells

Umpires—Drs. Davis and son and Dundon.

Those present were Drs. Hillman, French, Charles Davis, C. Moore, Mancell, C. F. Leonard, B. Leonard, Whitford, Clawson, Stevens, Giddes, George Moore, Clark, Craig, Hedges, T. S. Davis, Murray, Miller, Creager, Currie, Hubbard, Crist, Adams, Wells, Thiers, Whitford, Dundon.

RESIGNS POSITION.

Henry S. Gildersleeve, of West Front street, who has been manager of the local store of the Grand Union Tea Company, has resigned his position with that concern, and has taken charge of the Eldorado Theatre, a moving-picture house at High Bridge.

—Applegate quality market is offering several specials in today's adv. on page 5.—Adv. ***

—Special, Ritz ice cream Sat., maple-pecan, fresh fruit peach and banana, orange and raspberry sherbets. —Adv. ***

—Advertise in The Daily Press.

RUNYON ASSURED OF WARNER'S SUPPORT

Successful Candidate Receives Congratulations From Opponent.

Arthur E. Warner, one of the defeated candidates for the Republican nomination to the Assembly, yesterday, sent to William N. Runyon, a successful nominee, the following letter:

"William N. Runyon,
"Plainfield N. J.
"Dear Judge Runyon:

"I sincerely regret that I did not meet you during the recent campaign for the nominations, but wish to extend to you my most sincere congratulations and assure you of my support at the coming election. I shall work for you and the others upon the ticket in every way possible.

"I want to say a word of appreciation of the way in which the recent campaign was conducted by all of my opponents. Although defeated, the friendships that I have made during the race are far dearer to me than any political victory.

"With best wishes for a successful campaign and a term of service, useful and beneficial to our county and State, I am,

"Yours very sincerely,
"ARTHUR E. WARNER."

Mr. Warner also expresses his thanks to the various political and other organizations of Plainfield which supported his candidacy and made possible the large vote which he received in this city.

MAY SELL BONDS TO PLAINFIELDERS

Council Considers Plans to Raise Funds for Street Improvements.

Finding it difficult just at this time to sell a series of bonds for street and sewer improvements, a special meeting of the Common Council was held last night, when steps were taken to raise the necessary funds. The Council went into executive session for awhile, after which on motion of Councilman Francis J. Blatz the matter was referred to the street committee.

The Council approved a series of street improvement bonds and owing to the condition of the bond market has found it difficult to dispose of them. It has been suggested that the bonds, which aggregate a few thousand dollars, be offered to the people of Plainfield in case they want to invest their money that way.

This is not the first instance recenty when trouble has been experienced in selling municipal bonds, and the suggestion of allowing Plainfielders to buy them had been thought a good one. The whole matter will be taken up by the street committee when a recommendation will be made at a later date to the Council. In case it is decided not to sell the bonds to local people, the Council will probably issue short time notes and in this way be able to secure the necessary funds to carry on the proposed improvements.

PUPILS' TRANSPORTATION CASE TO BE HEARD OCT. 9

Trenton, Sept. 25.—The Board of Public Utility Commissioners has fixed Friday, October 9, at its offices in Newark as the time for a hearing upon the decision of the Public Service Railway Company in discontinuing the sale of tickets at reduced rates for the transportation of pupils to and from school.

The board has suspended the increased rate for two months.

The agreement entered into between the Delaware and Atlantic Telegraph and Telephone Company and the Philadelphia and Reading Railroad Company for the joint use of certain poles in Camden was also approved by the board.

—Read Mrs. Denton's auction adv. —Adv. 9 25 2***

—Dancing at The Ritz Sat. night under the direction of Messrs. Doyle and McCormack.—Adv. ***

—See Applegate's adv. on page 5 for special in meats and vegetables. —Adv. ***

—Smalley Brothers' market in the city building, is making a specialty at the present time of fresh killed broilers, roasting chickens and other poultry. Their own rendering of lard, as usual, continues to be in great demand, and never have they offered a better lot of hams and bacon of their own curing than at the present time. Jersey spring lamb. As usual, this market will continue only the best cuts of meat, at prices consistent with the quality offered.—Adv. ***

M'GAULEY HELD FOR GRAND JURY ACTION

Alleged Tool Thief Waived Examination on Two Complaints This Morning.

Arraigned before Judge DeMeza in the city court, this morning, on two complaints charging him with stealing carpenter tools, George McGauley waived examination and was held in bonds of $200 on each charge for the October term of the Grand Jury. The complaints were sworn out by Louis Hansen and Anthony Alberts, local contractors, following the defendant's apprehension by Cergeant Maurice Higgins. Since making the arrest Higgins has been running down several clues secured from McGauley through examination, and the result has been a big confiscation of stolen tools.

One room at police headquarters, this morning, was converted into a small sized hardware shop and many local contractors who have been missing tools recently, examined the various articles rounded up by Higgins for the purpose of identification. Hansen estimated his loss through petty thievery of this kind had reached $12, while Alberts has lost $20 worth of tools at various times. Included in those with which McGauley is alleged to have stolen in the Alberts complaint are a number from his brother, Bert McGauley.

The arrest came as the culmination of a series of tool thefts in this city and nearby boroughs recently, and the defendant was arrested on Mountain avenue near Scotch Plains with a quantity of tools on his person.

TO RECEIVE BIDS FOR NEW SCHOOL

Special Meeting of the Board of Education to Be Held Monday.

The Board of Education will hold a special meeting Monday night at 8 o'clock, at the High School building to receive bids for the construction of the Evergreen Avenue School, and it is expected that an unusual number of bids will be presented at the meeting.

Nearly forty firms, both local and from outside of Plainfield, have written to the architects for plans and especially low figures are expected.

A number of well-known local contractors will be among the bidders and while the law is mandatory that the work has to go to the low bidder irrespective of locality the success of a local man would please everyone.

On account of the scarcity of work this winter the letting of this contract at this ime would be of special benefit to Plainfield.

SAURER SHOP AGAIN WORKING FULL TIME

The Saurer Motor Works, as the local branch of the International Motor Company is known, started on Monday of this week to work on the full schedule of fifty-four hours a week, after being run on short time for some time. With the orders for trucks and other work on hand, together with work which is anticipated, an additional force will undoubtedly be added, but the full force will not be put on for the time being. This improvement is the first to be noted aside from the improvement noted some time ago at the shops of the Levgar Structural Company, at Dunellen. Improvement in other shops has not been reported as yet, but it is expected that as soon as the war scare in the money market is completely cleared away.

WALTER L. HETFIELD, JR., IS CHOSEN HIGH COUNSELLOR

Walter L. Hetfield, Jr., of the law firm of Reed & Hetfield, this city, was yesterday elected high counselor at the annual session of the high State court of the Independent Order of Foresters held at Asbury Park. James T. McCarthy was appointed high chief organist by the high chief ranger. The officers elected are as follows:

High chief ranger, K. C. Taylor, of Elizabeth; high vice-chief ranger, W. D. Bauer, of Somerville; high secretary, F. A. MacKenzie, of Elizabeth; high treasurer, W. J. Bray, of Jersey City; high physician, Dr. G. E. Potter, of Newark; high counselor, Walter L. Hetfield, Jr., of this city; high auditors, F. J. Switzer, of Newark, and Walter Williams, of Jersey City.

—Broiled chicken—Ritz Sat. lunch 40c.—Adv ***

BOROUGH FAVORS CONSOLIDATION

Largest Number of Votes Ever Polled at North Plainfield Election Decides Issue.

TWO DISTRICTS ANTI

Majority of 39 For Saunders' Campaigners—Smalley's Defeated Followers Lost Ground During Forty-eight Hours Prior to Election.

Culminating a heated campaign, the passage of the consolidation question at the special election held in North Plainfield, yesterday, came in direct accordance with the prediction of those closely affiliated with the proposition, a victory having been conceded for several days prior to the date set for the election. As the time for the vote drew near the forces in favor of the question, led by former Mayor William L. Saunders, loomed up as favorites and during the two open air meetings immediately preceding the election this faction took on considerable strength. The result of the election yesterday is evidence of the borough voters' sentiment in the matter, there being a majority of thirty-nine votes when the ballots were counted last night.

The amount of interest that the special meetings have aroused on the topic was indicated by the fact that this election was one of the largest ever conducted in the borough. A total of 730 votes were cast, of which 369 were in favor of consolidation and 330 against it. Former Mayor Newton B. Smalley led the campaign against the merger and while his forces were strong two weeks ago they gradually succumbed to the campaign waged by the Saunders followers. The vote yesterday does not decide the question of consolidation, as the voters of this city will also have to ballot on it. A special election for Plainfield will be arranged and will probably be held in the near future.

One of the questions in connection with consolidation is that if it becomes effective Plainfield will be under the control of Union county authorities and North Plainfield will be subject to Somerset county jurisdiction. Somerset county will claim taxes from North Plainfield and Union county from Plainfield. Some arrangement would also have to be made regarding the distribution of State school funds.

The Fourth district in the borough, where the vote was the means of sustaining the final verdict, had the largest number of citizens to turn out to be recorded at the poll. In that district eleven ballots had to be rejected because of wrong marking, but the ballots all indicated the intent of the voters in favor of the question. A total of thirty-one ballots were declared illegal in the entire borough. The Fifth district, which includes the Prideville section, gave the antis a majority of sixty-one votes, but the majorities of the First and Fourth districts were more than enough to wipe out this advantage.

A table of the results in the five districts follows:

Consolidation Returns

	For.	Against.	Votes Rejected.	Total Vote.	Majority For.	Majority Against.
First District	80	45	1	132	35	
Second District	71	73	7	151		2
Third District	41	39		80	2	
Fourth District	135	70	11	216	65	
Fifth District	42	103	6	151		61
Totals	369	330	31	730	102	63

Net majority in favor, 39.

MR. AND MRS. H. SCHWED SAIL FOR HOME TOMORROW

Several friends of Herman Schwed, of the borough, who has been in Germany all summer, have received postal cards from him, in which he states that the party of six with whom he and Mrs. Schwed are traveling are all well. They expected to sail for home last Saturday, but the boat that they were coming on was seized by the English because it carried German reservists. The latest word received by Isaac Schwed was that his brother would sail for home tomorrow. All the postals and letter received in this city from Mr. Schwed are written in German, and no sealed communications are permitted, as everything must be inspected by the censor. Both Mr. and Mrs. Schwed have been enjoying the best of health all summer.

—Advertise in the Daily Press.

PEANUT VENDING MACHINE RIPPED FROM MOORINGS

Paul Dixon, Morris Farbman and George Height, three small boys from Philadelphia, were arrested on the Central Railroad tracks near Clinton avenue at 4 o'clock this morning, as vagrants and brought to police headquarters. They were arraigned this morning before Judge DeMeza and allowed to go on suspended sentences.

Shortly before the boys were apprehended Patrolman McGinley found a peanut vending machine on the Clinton avenue bridge. The machine had been ripped from its moorings and an attempt made to get the money out of it. It is the supposition of the police that the work was that of boys.

—Is not one of the problems facing you at the present moment a want ad problem?

HEAVY FIGHTING GOING ON AT BOTH ENDS OF THE GREAT BATTLE LINE IN FRANCE IS OFFICIALLY REPORTED

Fresh British Troops Are Being Landed in France and Rushed to the Front--Germans Recommence Bombardment of Cathedral at Rheims--Allies Looking Forward to Long Campaign--Australian Naval Forces Have Seized and Occupied Frederick-Wilhelmshaven.

SUDDEN DEATH OF MRS. MADELINE MACK

Succumbs to Attack of Diabetes at Her Somerville Home.

Mrs. Madeliene C. Mack, sister of Mrs. Charles A. Reed, of this city, died suddenly this morning, at her home in Somerville. She had been suffering from diabetes for sometime, but her condition had improved until Tuesday, when there was a sudden change for the worse, and she passed away this morning.

Mrs. Mack was the daughter of the late Alvah A. Clark and Mrs. Anna M. Clark, and had been a resident of Somerville the greater part of her life. She had many friends in this city. She is survived by her mother, Mrs. Anna M. Mack; two children, Clark Mack and Miss Katherine Mack; a sister, Mrs. Charles A. Reed, and a brother, Eugene R. Clark. The funeral service will be held at the late home, Monday afternoon at 3 o'clock. Rev. Dr. Cranmer, pastor of the First Reformed church, Somerville, will officiate and the burial will be at Somerville.

MRS. SMITH'S FUNERAL.

The funeral services of Mrs. John Smith, of West Third street, were held this afternoon at 2 o'clock from the Mt. Zion A. M. E. church, Rev. P. W. Collier, pastor of the church, officiating. A large number of friends and relatives were in attendance. Interment was made at Hillside cemetery.

—Could there be more important news in the paper than is contained in the "help wanted" ads?

Paris, Sept. 25.—That heavy fighting is going on at both ends of the great battle line in France is shown by the official report issued at 3 p. m. today. This stated that the battle continues on the left wing of the allied troops and that the French forces here are being opposed by German reinforcements coming by way of Liege. On the right wing the statements says the Germans have occupied the heights of the Meuse and are marching in the direction of St. Mihiel. This is on the east bank of the river. St. Mihiel is about 20 miles southeast of Verdun. The French forces have occupied the heights on the west side of the Meuse before Verdun.

Reports that fresh British troops are being landed in France and are being rushed to the front have been confirmed by the war office. It is expected that the new army will reinforce the Allies which are attacking the German right wing and that it may advance between Cambrai and Mons, where the Germans have only a screen of cavalry to guard the rear of their line.

Bordeaux, Sept. 25.—Official announcement was made here today that the Germans last night recommenced bombarding the Cathedral at Rheims.

That France is looking forward to a hard winter campaign is indicated in a circular which Minister of War Millerand has sent to all prefects of France requesting them to secure as rapidly as possible supplies of woolen underclothes, socks, gloves and blankets for the use of French soldiers this winter.

London, Sept. 25.—A despatch from Petrograd says that the Russian army is massing before the Austrians of Cracow and that the next big battle of the war will be on before many hours. The fall of Cracow will leave the road to Berlin open to the Czars troops.

A despatch from Petrograd says that an official anouncement from Grand Duke Nicholas, commander-in-chief of the Russian forces, states on the southwest front the Russian troops have taken possession of the fortified position of Czyschky and Fouldtyn, which covered Khyroff and other positions in the Radymno region taking all the enemy's artillery. The Przemysl garrison has evacuated Bourgade, and Medyka and has been repulsed in the eastern segment toward the lines of forts.

There has been no fighting on the German front.

An official statement issued this afternoon says that the Australian naval forces have seized and occupied Friedrich Wilhelmshaven, the seat of the government of the Kaiser in Wilhemshaven, German New Guinea, without opposition. The German forces appear to have been centred at Herbertshore. The British flag has been hoisted at Wilhemshaven and an Australian garrison established there.

Rome, Sept. 25 (Central News Cable).—A despatch from Antivari to the Corriere D Italia today, states that the French fleet has shelled the signal stations of Lissa, Palagosa and Lesina, three islands of the coast of Dalamatia and afterward made a general inspection of the south coast of Dalamatia, destroying all mines laid by Austrians. In addition to the lighthouses on the coast all signal stations and wireless stations were demolished without any resistance being offered by the Austrians.

London, Sept. 25 (Central News Cable).—Official announcement by the Admiralty this morning, says 352 of the crew were saved from the cruiser Hogue, 237 from the Aboukir and 190 from the Cressy. The figures are exclusive of officers.

A Zeppelin airship, coming from the direction of Thourout, 12 miles southwest of Bruges, Belgium, dropped three bombs yesterday. One struck a bridge on the outskirts of the town, another fell in the harbor and another partially wrecked a building. Surrounding houses were damaged. The Zeppelin returned in the direction of Thielt, 12 miles northeast of Courtral. The censor evidently has eliminated the place where the foregoing message was filed and also the name of the town into which the bombs were dropped.

A despatch from Lucerne, Switzerland, says that military operations in Upper Alsace have been halted by falls of snow.

A South Shields despatch says that the Norwegian steamship Nesvik has been totally destroyed by striking a mine in the North Sea. The chief engineer and one of his assistants were killed, but the captain and the crew of 14 were rescued by a British warship and brought to South Shields.

A despatch from Rio De Janeiro says the German steamer Prussia has arrived at Santos and landed the master and fifteen men of the British steamer Indian Prince, which was sunk by the German auxiliary cruiser Kronprinz Wilhelm. The ship was bound for New York from Brazil with 34,000 bags of coffee.

Paris, Sept. 24.—A news agency despatch from Nish says desperate battles were fought September 22 along the front of Sevornik, Losnitza and the front of Mitrovitza, Shabata, the situation being favorable to the Servians. In the island of Szelaska and at Zebrograde the enemy attempted attacks in the direction of Malalada and Tzigallia, Ada, which were repulsed.

On the nights of September 21 and 22 the enemy began an artillery fire on Belgrade, the fortress and the wharves of the Save, but their efforts to cross the Danube near Belgrade and Vershera failed.

Tokio, Sept. 25.—A force of British infantry has been sent from Hong Kong to reinforce the Japanese land forces now operating against the German concessions at Kiau Chau.

Amsterdam, Sept. 25 (Central News Cable.)—A despatch from Antwerp says that the Belgians have captured an armored train conveying 2,000 Germans. One hundred and eight of the Germans were killed and

(Continued on page 7.)

Our Men's Furnishing Department

The best place to buy your Shirts, Underwear, Ties, Pajamas, etc. No fancy prices for latest style furnishings, but extremely good values for every item. Now ready:

New Fall Shirts...50c and $1.00
Root's Underwear..$1 and $1.50
New Neckwear.....25c and 50c
Fine Underwear at.....50c
Men's Night Shirts.....50c
Men's Pajamas....$1 and $1.50

BAGS AND SUIT CASES.
A complete stock in all sizes at popular prices.

Saturday Sales Are Most Important

FOR THEY OFFER THE MOST UNUSUAL VALUES EVEN AT A STORE LIKE OURS THAT IS NOTED FOR ITS WONDERFUL VALUES.

Following list will give you a good idea of what you may expect all through the store.

On Sale Saturday

59c SHEETS 43c.
Fine muslin sheets, size 72x90; limit 4 to a customer at only..43c

65c TABLE LINEN 49c A YARD.
Heavy unbleached all linen table damask; 64 inches wide, at a yard 49c

10c PERCALES 8c A YARD.
Yard wide percales, light grounds with stripes and figured patterns; Saturday only, yd..8c

Women's Waists 69c

Regular $1 and $1.25 Kinds.

On sale Saturday; all of our regular $1 and $1.25 waists; not all sizes of each style, but all sizes in the lot, at only.....69c each

MILLINERY

The Best Ever--On Saturday at $5

Ready for Saturday's selling; fine silk velvet hats, trimmed with fancies and feathers; all the latest models; exceptional at.....$5.00

FEATHERS AND FANCIES SATURDAY AT $1.98.
Regular Values $3 to $5.

Just about 50 in the lot; at this low price you can't afford to miss this sale.

(Millinery, second floor)

SALE OF BUTTONS AT LESS THAN HALF PRICE

Lot of buttons, including pearl and fancy buttons, in various sizes and many styles; your choice at less than half regular prices.

CHILDREN'S HOSE SUPPORTERS 12c.

Regular price 16c to 25c.

In black only, children's hose supporters, including velvet grip and others; in all sizes, at ..12c

New Silk Dresses $10.00

Just unpacked, latest model Silk Dresses, in various colors and styles; a most exceptional value at only.....$10.00

39c BROOMS 25c.
On sale in the Basement.

Lot of good strong brooms, would be a good 39s value; for Saturday only .....25c each

(None C. O. D.; no Telephone orders).

A. E. FORCE & CO.

"THE WHITE STORE"

We Give the Famous S&H Green Trading Stamps

WOMEN'S SKIRTS $2.
Values to $4.00.

Women's fine Skirts in black and blue serges; also checks and fancy stripes; your choice at only $2.00

DUNELLEN

All the Happenings of the Day In Plainfield's Hustling Suburb.

ATTENDED A WEDDING.

Dr. and Mrs. H. B. Arnold attended the wedding of Dr. Arnold's sister, Miss Edythe Mae Arnold, to Clarence D. King, at Christ Episcopal church, East Orange, Wednesday.

POSTOFFICE CHANGES.

Miss Luella Stryker, daughter of Mr. and Mrs. Paul P. Stryker, was sworn in before Arthur J. Hamley, notary public, as one of the assistants in the local postoffice at 11 o'clock yesterday morning. Miss Pearl Dodwell, who is to be married to Clarence T. Voorhees in November, leaves the postoffice November 1. Miss Lillian Garretson, who has been second assistant will then take Miss Dodwell's place as first assistant. Miss Sarah Dayton, who has been substitute assistant, will take Miss Garretson's place and Miss Stryker Miss Dayton's.

Mayor E. B. Latham has purchased a new six cylinder Stevens-Duryea touring car.

Paul Ratti was a business visitor in the city yesterday.

AT THE FAIR.

Mr. and Mrs. Samuel Dayton and daughter, Miss Sarah Dayton, of New Market road, and Mr. and Mrs. Melvin Fritts, of Dunellen avenue, were among the number from this place who attended the Allentown Fair, yesterday.

Mr. and Mrs. John Kope will remove from their present residence on Fairview avenue to the Henry S. Garretson house on Prospect avenue, October 1.

Dr. and Mrs. H. B. Arnold are entertaining Mrs. Arnold's sister-in-law, Mrs. William A. Arrants, from out of town for a few days.

Miss Edith Wyckoff, daughter of former Mayor and Mrs. William Wyckoff, has returned from a two weeks' visit with relatives at Annandale.

Mr. and Mrs. Charles Starker, of Washington avenue, are entertaining Mr. Starker's sister, Miss Jennie Starker, of Plainfield.

The Misses Jennie and Nellie Mesler, of North and Lincoln avenues, are planning to spend a portion of the early fall at Morristown.

Fowler W. Vail, of Washington avenue, has purchased a new Ford touring car.

Joseph Kuldoshes, of North avenue, leaves tomorrow for Florida, where he will spend the winter in the hope of benefitting his health.

Mr. and Mrs. Henry Kirchner, Sr., of Lincoln avenue, are entertaining Mrs. Kirchner's sister, Mrs. Milton Yock, of Stroudsburg, Pa.

The Fowler Vail house on North avenue tenanted by Fred Vail and family is being repainted.

The monthly meeting of the board of directors of the Dunellen Building and Loan Association was held last evening at the office of the secretary.

BIRTHDAY SOCIAL.

A birthday dime social conducted by the Ladies' Aid Society of the M. E. church will be held at the home of Mrs. Ella Kennedy, on Washington avenue, next Thursday afternoon at 2:30 o'clock.

SWIMMING CLUB OUTING.

The Pete Swimming Club of Bound Brook, among the membership of which are a number of Dunellenites, met on Saturday and took the final dip of the season. Mrs. L. Walters took first prize for endurance and Mrs. E. L. Field, of this place, the first prize offered for pretty diving. The members of the club give Mrs. Field great credit for her accomplishment as this is the first year that she has ever attempted to swim. Mrs. Field, however, desires no credit for her performance claiming it to be the result of natural ability. All the members of her family are natural swimmers. Her brother, Swimming Instructor Edmond Burke, of the club, has many medals to show for his supremacy in wonderful swimming and novelty diving.

KNEW ROOSEVELT.

"I ate a ham sandwich and it made me dizzy," was the excuse that the fellow giving his name as John Smith, of Oyster Bay, who was arrested by Marshal I. V. Smalley while riding his bicycle on the sidewalk along North avenue, yesterday morning, gave for committing the offense when arraigned before Recorder David S. Campbell in the borough hall, last evening. The local authorities are positive that the fellow is a "John Doe" and that he didn't come by the wheel honestly and he was cross-examined by the court on those grounds. "Who do you know in Oyster Bay, where you say you have lived for the past fifteen years?" the court asked. "Theodore Roosevelt, who lives at Sagamore Hill," Smith replied. There was a titter in the court when some one said, "The world knows that." Recorder Campbell brought the gavel down with a resounding blow and then proceeded with the examination. He asked the prisoner in turn the names of Oyster Bay's Mayor, chief of police and hotel keeper and the prisoner was obliged to admit that he didn't know any of them. The court waxed indignant and thundered, "You mean to tell me that you have lived in a small place like Oyster Bay for fifteen years and don't know the name of the Mayor, chief of police or hotel keeper?" The prisoner was silent. What is the name of your wheel?" Recorder Campbell abruptly asked him after a minute of steady glaring. "The wheel is in your possession and you can look for yourself," the prisoner sullenly rejoined, in refusing to give the name of the wheel. Recorder Campbell looked the prisoner full in the eye and said, "Now I want you to tell me the truth. Didn't you drop off of a coal train down the road aways and in running across the wheel in front of some store decide to make away with it?" The prisoner evasively answered, "Now, Judge, you can either send me over the road or let me go and get a job somewhere." "Hearing adjourned until tomorrow morning to await further developments," was the rejoinder of the court.

A pure food demonstration supper will be served this evening in the Presbyterian chapel under the auspices of the Ladies' Aid Society.

Watchung.

Fire Chief George Mobus, Hugo Kelm and Edward F. Bodin left yesterday as delegates from the Watchung Fire Department to attend the firemen's convention at Atlantic City.

Miss Theresa E. Schmidt has returned to her home on Sterling boulevard, after spending three months at Lake Sunapee, N. H.

Mrs. Francis E. Bodin, of Mountain boulevard, is spending a week at Atlantic City and Philadelphia.

Miss Dorothy H. Underhill, of "Lakeside," is spending her vacation at Atlantic City.

Miss Helen Y. Hughes, of "Sunny Slope Farm," has resumed her studies at Mt. Holyoke College.

After the Tuesday evening meeting, September 29, a sociable will be held to which all are cordially invited in the Wilson Memorable Union church.

The rain last evening was very welcome in this vicinity as the roads were very dusty and many of the wells on the mountains were low.

Miss Elsie F. Schmidt, a graduate of N. P. H. S. of the class of 1912 and now a student at Trenton Normal School, has been honored with the unanimous election as president of the class of 1915. Miss Schmidt is a Shakespearean and a member of the Y. W. C. A. cabinet.

'Plains & Fanwood.

A special meeting of the Fanwood Township Board of Education was held in School No. 1 last evening to take action on the result of the election of Tuesday. The bonds will be advertised for sale and bids will be received for the erection of the new school.

The supper held by the Ladies' Aid Society of the Methodist church last evening, was a great success. Although the dinner was supposed to be prepared by half of the members as the result of being beaten in a recent membership campaign everybody took a hand in the work and had a most pleasant evening.

An illustrated lecture on "Immigration," to be held in the Baptist church this evening, under the auspices of the Young Men's Bible class of the church.

Mrs. Felix Korn, of Martine avenue, is entertaining her daughter from Brooklyn.

Instead of adopting an entirely new health code as was proposed, the borough Board of Health has amended Section 19 of the old code which establishes a plumbing code, which must be followed in the building of all new houses in the borough. Heretofore heat and other plumbing has been installed in houses without having it inspected, but now William Addis, present pluumbing inspector, of Plainfield, has been engaged to make inspections.

Mr. and Mrs. Arnold Erner, of El Mora, are the parents of a young daughter born Monday. Mr. Erner was a former resident here and is the son of Mr. and Mrs. Frank Erner, of Martine avenue.

Mrs. Howard Gilmore, a former resident of the borough, but now residing in Newark, has returned home after visiting Mrs. F. W. Westcott, of Martine avenue.

Agitation has been started by commuters of this place for a large bulletin board placed at the approach to the local railroad station and it is likely that the matter will be brought to the attention of the Council. Commuters say they are in New York all day and do not know what is going on in the place and point out the school election the first of the month when, they say, only thirty-two votes were cast was because hardly any one knew of it.

Although this is the first year that local pupils have attended Westfield High School, they are already taking part in the various activities of the school, not only in studies, but sports.

High Bridge-Califon.

Miss Grace Etter, of Sussex, and Raymond Hummer, of Elizabeth, are guests of Mr. and Mrs. Isaac H. Hummer, at High Bridge.

Mrs. Edward Boyer, of New York, is being entertained by Mrs. Hester Lance, at West High Bridge.

Miss Stella Brands, of Newark, is visiting at High Bridge. Before returning she will visit at Hampton and Bloomsbury.

Miss Grace Apgar, of New York, spent part of the week with her parents, Mr. and Mrs. David N. Apgar, at Califon.

Mrs. Mattie Apgar, of Califon, is visiting relatives at New Germantown.

Charles D. Siater has resigned his position with the Taylor-Wharton Company at High Bridge, to accept a position wit the Prudential Insurance Company. He entered on his duties Tuesday.

Benjamin H. Snyder, of High Bridge, is spending a ten days' vacation at Hagerstown, Md.

William Corson, of High Bridge, is in a Philadelphia hospital, recovering from an operation for appendicitis.

Miss Elizabeth Trimmer returned to Passaic this week after visiting her parents, Mr. and Mrs. Silas Trimmer, at High Bridge.

SOMERSET COUNTY SUNDAY SCHOOL ASS'N CONVENTION

The Somerset County Sunday school Association will meet in the Franklin Park church, Somerville, on Tuesday, Oct. 6, at 10 a. m. Among the speakers will be Rev. Dr. William H. Morgan, of New York; Rev. Clifton Littlefield, of New York; W. A. Brown, of Chicago, and the New Jersey workers, Isaac P. Burgess and Miss Alice B. Hamlin.

A free lunch will be provided at noon by the women of the church and the convention dinner will be served in the evening. Rev. Dr. Morgan will be the evening speaker.

FORT TELLS WILSON PEACE ASSURED FOR SANTO DOMINGO

Washington, Sept. 25.—Former Governor John Franklin Fort, of New Jersey, had a fifteen-minute conference with President Wilson yesterday, about Dominican affairs. Mr. Fort review the acts of the Peace Commission, which he headed, and assured the President that, as far as could be foretold, the island republic was assured of a peaceful regime. The President thanked Mr. Fort for his services.

Mr. Fort also conferred with Secretary of State Bryan. Mr. Fort plans to return home today.

RECREATION NOTES

The Folk Dance Club held a meeting last night, at which it was decided to change the name of the club to the "Bryant Social Club."

The Dunbar Club will meet tonight at 8 o'clock in the Washington School.

The Civic Club will hold its first meeting tonight at 8:15 in the Stillman School. Mr. Rowland, who did such fine work for this club last year, will conduct it again this year.

The weekly Municipal Dance will be held tomorrow night at 8:15 in the Washington School.

Miss M. Ehlen

148 East Front Street,

Announces the Opening of HER FALL SEASON by a selection of the LATEST HATS Sept. 24th and 25th

9 24 2

STYLISH RELIABLE

GET PERSONAL CLOTHES SERVICE

We sell you the first suit with the second suit in mind, for if you're not wholly satisfied, you will not come back.

At Rothberg's you deal with principles, who assume personal responsibility for and in every sale.

Suits and Top Coats $10 to $30

ROTHBERG'S

Stein-Bloch Smart Clothes "Most Things Men Wear."

214 W. FRONT ST.

Right Next to Proctor's.

PROCTOR'S THEATRE

Thursday, Friday and Saturday

HELEN PINGREE & CO.
In a College Playlet "The Girl and the Coach"

DICK FERGUSON
Eccentric Dancing Comedian

FOUR MOROS
Juggling Beaux and Belles

THREE ZECHS
Thrilling and Sensational Flying Ring Artists

STEVENS & STEVENS
Rip Roaring Comedy Skit.

Photo Plays Changed Daily

PRICES
Matinee—10c, 15c.
Nights—10c, 15c, 25c.

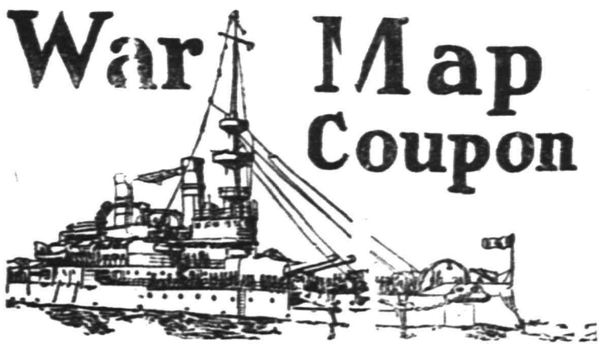

Latest European War Map
Given by THE DAILY PRESS

to every reader presenting this COUPON and 10 cents to cover promotion expenses.

BY MAIL—In city or outside, for 12c. Stamps, cash or money order.

This is the BIGGEST VALUE EVER OFFERED. Latest 1914 European Official Map (5 colors)—Portraits of 16 European rulers; all statistics and war data—Army, Navy and Aerial strength, Populations, Areas, Capitals, Distances between Cities, Histories of Nations Involved, Previous Decisive Battles, History Hague Peace Conference, National Debts, Coin Values. EXTRA 2 color CHARTS of Five Involved European Capitals and Strategic Naval Locations. Folded, with handsome cover to fit the pocket.

A BEAUTIFUL BECOMING HAT FOR EVERY TYPE SEEMS TO HAVE BEEN THE AIM OF OUR MILLINERY CREATORS THIS SEASON

For once at least the style creators have approved not only small and medium sized hats but the fairly large sizes as well and this combined with the great variety of colors represented, assures every type of woman of a thoroughly becoming hat.

Very evident preferences has been shown toward our millinery if we are to judge by the number of stylish women who have purchased here. It really merits the approval with which it has met for the models are superbly fashioned and the trimmings and color effects are surpassingly beautiful. And style may well take first place, but there are the more practical considerations of price and assortments to be thought of. In variety, we do not believe our present showing can be outnumbered, despite the brisk selling, and prices are uncommonly reasonable. You can supply yourself with a hat here safe in the belief that the style is correct, and that you have not paid an excessive price for it.

NEW FALL SUITS ARE SELLING FAST

Seldom have we seen a new season's styles so thoroughly appreciated. Almost without exception they have been judged eminently satisfying by the actual wearers, who of course are the final critics.

From our complete assortments many women, critical admirers and purchasers of their apparel, have selected their Fall suits, and that they will be the most appropriately dressed women in this vicinity goes without saying. You who are in search of suits will find our stocks replete with the most handsome and well appearing of the Fall Season's new models and the uniformly reasonable prices will prove a source of great satisfaction to those who value economy as well as style correctness. A visit to the Suit Department now will undoubtedly prove interesting to you.

SPLENDID SATURDAY BARGAINS

SEE OUR NEW WHITE WAISTS.
Voiles, Lingerie and Handkerchief Linen. We are showing an attractive assortment at.... **1.98**

50 PIECES ALL SILK MORIE RIBBONS.
5½ inches wide; all colors; regular 25c, at **19c**

MARCELLA DRAWERS
Regular 50c at 35c

EMBROIDERED TRIMMED BRASSIERES.
Hook front, 39c value; sizes 32 to 48; at **25c**

WOMEN'S GAUZE RIBBED UNION SUITS.
Umbrella Knee at 22c

A SAMPLE LINE OF WOMEN'S LISLE VESTS.
Regular values, 25c, 35c and 39c; at **19c**

MISSES' AND WOMEN'S GERMAN VELVET SAILORS and several other styles to be trimmed; value $1.50, at **98c**

BOYS' CORDUROY SUITS.
Norfolk style, guaranteed for service; ages 5 to 16; $4.00 value, at..... **3.50**

BOYS' GUARANTEED CORDUROY PANTS.
Ages 6 to 17; full cut, 98c value, at **79c**

BOYS' DICKEY SUITS
With two pair of pants; this is an excellent serviceable suit for school; ages 7 to 16; Norfolk styles; values $5 and $5.50, at..... **4.50**

MEN'S NEGLIGEE SHIRTS.
Guaranteed fast colors, fine percales, good fitting, neat patterns; comes up to average $1.00 shirt usually offered; sizes 14 to 18, at..... **73c**

DRAWER OR SKIRT COMBINATIONS.
Embroidery trimmed; 79c values; all sizes, at **59c**

HALCYON SKIRTS.
With 4-inch Val. lace flounce, headed with ¾ inch silk wash ribbon, at..... **1.25**

ROYAL WORCESTER CORSET
in coutil, new model, free hip bone, 3 pairs hose supporters, all sizes; regular $1.50, at..... **1.00**

MEN'S "ROXFORD" UNDERWEAR.
Undershirts and drawers; the standard 50c garment, at **39c**

MEN'S SILK PLATED SOX.
With lisle heel and toe; black, grey, tan and navy. This is our new fall weight in silk, and it's the best 25c value, at..... **21c**

SPECIAL SHEETS AND PILLOW CASES.
72x90 Elmdale Sheets at 53c
81x90 Elmdale Sheets at.....57c
72x90 Anchor Brand Sheets at.....69c
81x90 Anchor Brand Sheets at.....75c
45x36 Pillow Cases at.....11c
45x36 Anchor Brand Pillow Cases at.....16c

18x36 SIZE HUCK TOWELS.
(No Dressing), at 10c

HALF LINEN TOWELLING CRASH.
Good weight, at 7½c

24x40 TURKISH BATH MATS.
Guaranteed Fast Colors, at 50c

SILK CREPE DE CHINE WAISTS.
White, and black, new model; $2.98 value, at **2.25**

More For Your Money at—
Tepper's
PLAINFIELD, NEW JERSEY

POLITICAL NOTES.

September 29—State convention of each party at Trenton and date on which county committees meet and organize.

October 20—Last registry day for municipalities over 5,000.

November 3—Election Day.

The following statement regarding his defeat for the Republican county clerk nomination, and his intention of supporting the successful candidate and all the others named in the Republican primaries, was issued Wednesday by Sheriff Wright. It was given out after he had congratulated County Clerk Calvert on being chosen as the G. O. P. candidate to succeed himself. The sentiment it embodies were personally expressed at that time.

"Now that the ticket for the November election has been chosen," Sheriff Wright said, "it is my intention to abide by the wishes of the majority, and support with my best efforts all the candidates named. That I am not one of them is a matter of small moment when compared with the importance of the approaching contest.

"All of the candidates named are capable, conscientious, and worthy of the support of the entire party, which if extended will elect them to the offices I feel sure they can fill with credit to the party and themselves. I put my best endeavor into my campaign and have no regrets on that score. I am deeply thankful for the loyal support of my friends and take pride in the vote they gave me.

"At this time, however, I desire to sincerely ask all Republicans to rally to the Grand Old Party and carry it to victory at the polls in November."

State Senator Carlton B. Pierce received more votes than any other candidate in Tuesday's primaries. In the Republican primaries his total was 5,592, and in the Progressive primaries 491. More than 6,000 voters thus approved his candidacy, which is considered a most magnificent showing, considering the light vote recorded all along the line. Even more significant as to the trend in the Progressive ranks is the fact that Mr. Pierce's Bull Moose vote was greater with one exception than the vote received by any of the other Progressive county candidates, all of whom were Bull Moose leaders of two years' standing. Mr. Moy, the Congressional candidate, who was a Roosevelt delegate to both Chicago conventions, obtained twenty-two votes less than Senator Pierce. Mr. Fish, the county chairman, nominee for registrar, obtained 434, unofficially, as compared with Mr. Pierce's 491; Mr. Leach, for county clerk, received 443, and Mr. Richart, for sheriff, 443. On the Assembly ticket Mr Furber's vote just equalled Mr. Pierce's, but the other Assembly candidates fell well below him.

John H. Capstick, Republican candidate for Congress, expressed himself as gratified over the result of the election, after it was certain how the result would be. Over the telephone from his home in Morris county, he told a Press reporter that he was the same old Capstick. "The election hasn't made any difference with me," he said. "I am gratified at the result and appreciate the support given me, but I am just the same old John Capstick that I was before the primaries."

According to the Geran Election Law, candidates for public office, exclusive of those nominated in writing on the ballots, must file their expense statements before September 27.

Candidates for sheriff, surrogate, Assembly and coroners are to file their statements with the county clerk, while candidates for constable and county committee will file their statement with the city clerk. All Congressional statements must be filed with the Secretary of State at the State House.

It is expected that the majority of the statements by county candidates will be filed with County Clerk Calvert before tomorrow.

With the primaries over, the Democratic, Republican and Progressive parties are preparing for the State conventions at Trenton next Tuesday noon. Under the Geran Act, the time for the State conventions is fixed for the Tuesday following the primaries.

The Democrats will meet in the Masonic Temple, the Republicans in the Republican clubrooms and the Progressives in the Wilkinson building.

Those entitled to sit as delegates are the State Senate and Assembly candidates nominated Tuesday and the State committeemen elected last year for three years. In the Democratic convention Governor Fielder will be a delegate.

Platforms will be adopted, and it is likely that the conventions will take up the greater part of the afternoon. The Democratic platform, it is believed, will largely reflect the views of Governor Fielder.

Arrangements for the holding of the Republican convention were made Wednesday at a conference in Trenton of the hold-over Senators and nominees. Several planks in the platform were considered.

—Your "for sale" ad will be found and considered—probably investigated—by some of your "logical buyers."

W. & J. SLOANE

LINOLEUM
Made in America

Our domestic Linoleums are equal to the best foreign goods in all respects.

Inlaid qualities for use in Kitchens, Halls and Bathrooms.

Battleship and other heavy qualities in plain colors for use in Public Buildings, Hospitals and Offices.

Cork Carpet, Bath Mats, Cocoa Matting.

All of the above are offered at very moderate prices.

FIFTH AVENUE & FORTY-SEVENTH ST., NEW YORK

AMUSEMENTS. AMUSEMENTS.

PLAINFIELD THEATRE
COUNIHAN & SHANNON, Managers.

TONIGHT--
The Yellow Ticket
PRICES—25c, 50c, 75c, $1.00, $1.50

SATURDAY, SEPTEMBER 26, MATINEE AND NIGHT
The Heir of the Lagarderes
IN FIVE PARTS
PRICES—Matinee—10c all Seats; Night—5c, 10c, 15c.

MONDAY, SEPTEMBER 28,
HENRY W. SAVAGE OFFERS
EVERYWOMAN
The Tremendous Dramatic Spectacle
150 People—A Symphony Orchestra
PRICES—25c, 50c, 75c, $1.00, $1.50

TUESDAY, SEPTEMBER 29, MATINEE AND NIGHT,
THOMAS ROSS IN HIS LATEST SUCCESS
THE ONLY SON
A Photo Play in Five Parts
PRICES—Matinee—All Seats 10c; Night— 5c, 10c, 15c.

Wednesday, September 30
The Musical and Society Event of the Season
SAN CARLO GRAND OPERA CO.
WILL PRESENT
Donzetti's Melodious Masterpiece
Lucia Di Lammermoor
GRAND OPERA ORCHESTRA SUPERB CHORUS
Prices, 25c, 50c, 75c, $1, $1.50

Fall Styles Are In

Your Shoes are a most important part of your attire. They must be attractive in appearance, comfortable, correct in style, and made of high grade leather to insure long service and hold their shape; and sell at a moderate price. We have some dandys at—

$3.00 and $3.50

Come in and try them on. We know they will please you.

Boys' School Shoes $1.25, $1.50, $1.75, $2.00. Guaranteed Solid Leather.

STUART'S SHOE SHOP
215 WEST FRONT ST.

Girls' School Shoes $1.25, $1.50, $1.75, $2.00. Guaranteed Solid Leather

Buy Your Furs NOW

Rich, selected furs of quality at prices considerably below the present market level. Naturally these prices will prevail only while the present supply on hand lasts, and for this reason we wish to urge our patrons to take advantage of this unusual opportunity.

It is therefore a matter of prudence and of the greatest importance for you to call at your earliest convenience.

OUR STOCK

Is replete with the season's latest novelties in large assortment so that you will be able to find exactly what you desire. We are also fully prepared to execute orders for custom made fur garments of every description as well as repairing and remodelling of old fur garments to the newest styles.

All goods can be bought at the same prices and put away by small deposit.

Charles Kurtzman
Furs of Quality
178 E. Front St.

CASH or CREDIT
CLOTHING CLOAKS
BERNSTEIN OUTFITTING COMPANY
HATS SHOES
204 W. Front Street Plainfield N.J.
1 Flight Up Over the Lyric. Open Evening Till 9 o'clock.
Formerly Nat. Bernstein, of 222 West Front Street.

TRY A PRESS WANT AD.

Plainfield Daily Press

LESLIE R. FORT Managing Editor

Published Daily except Sunday, by the PLAINFIELD PRESS COMPANY, 105 North Avenue.

Entered at the Plainfield, N. J., Post-office as Second Class Mail Matter.

TELEPHONE PLAINFIELD 1300. Private Branch Exchange connecting all departments.

Two cents a copy. Ten cents a week $5.00 a year in advance. Delivered by carrier or by mail. No extra charge for papers mailed to points in the U. S. and Canada.

Any subscriber failing to receive a single issue will confer a favor by notifying the business office.

Advertising rates mailed on application. Copy for change of Advertisements to ensure change for same day must be at the office by 9:00 a. m.

SEPT. 25TH IN HISTORY.

1777—Col. Ethan Allen was captured by the British near Montreal.

1804—Joseph Willard, president of Harvard College, died. Born Dec. 29, 1738.

1806—Bonaparte left Paris to begin his campaign against Prussia.

1843—Fremont's expedition reached the Columbia River, in Oregon.

1857—General Havelock relieved the garrison at Lucknow, which had been besieged for 37 days by the rebels.

1870—Beginning of the siege of Paris.

1880—Murder of Lord Mountmorres at Rusheen, Ireland, by boycotters.

1885—A convention met at Sioux Falls to fram a constitution for South Dakota.

1906—Celebration of the 400th anniversary of Aberdeen University.

1909—The Hudson-Fulton celebration began in New York.

Plainfield, N. J., Sept. 25, 1914.

THE PRICE OF CARELESSNESS.

The commonplace gains enormously in impressiveness when familiar and long-recognized facts are collected and tabulated. Fourth of July accidents were regarded as inevitable and of comparatively small importance until The Journal of the American Medical Association undertook the systematic collection and compilation of the statistics. Presented in the aggregate, they shocked the nation. The American people have long been accustomed to accounts of railroad accidents in the public press. It is only the occasional accident of startling character or unusual magnitude which arouses comment. The public does not appreciate the enormous toll which is paid each year in loss of life and limb because of avoidable accidents on our railroads.

A bulletin just issued by the Interstate Commerce Commission, contains a summary of the accidents resulting in personal injuries caused in the operation of interstate railways during the months of October, November and December, 1913. The facts presented are so appalling that if they were found anywhere else than in a government publication they would be regarded as extreme exaggerations. During these three months, 2,792 persons were killed and 50,776 persons were injured in connection with railway operation. Of these, 191 were killed and 3,726 injured in train accidents; 2,675 were killed and 21,769 injured in accidents other than train accidents, such as fires, floods, landslides and explosions affecting the right of way, and accidents in connection with railroad operation other than those of trains and roadway, while 117 deaths and 29,007 injuries were industrial accidents to employes working on tracks, bridges, stations, engine-houses, shops, wharves or elsewhere. Of the 2,792 persons killed, thirty-four were passengers killed in train accidents, and 137 were employes killed in train accidents. Eighty-five passengers were killed from all causes and 730 employes from all causes, making a total of 815 passengers and employes. The 1,860 other persons killed included trespassers, non-trespassers and employes not on duty, while 117 employes in addition were killed in industrial accidents not connected with railroad operations.

Detailed tables showing the cause and character of the accidents are most interesting and illuminating. For instance, of the 21,769 persons injured through train and other accidents, five persons lost their eyesight, ninety lost arms, forty-seven persons lost their hands, 213 persons lost legs, 143 persons lost feet. Many of those crippled will be incapable of supporting themselves for the balance of their lives and will consequently become dependents.

With over fifty thousand persons injured in three months, the economic loss must be enormous. At this rate there are probably nearly twelve thousand persons killed and over two hundred thousand persons injured every year on our railroads. The majority of these accidents are avoidable either through proper safety devices supplied by the operating company or through care in operation on the part of employes. The price paid for carelessness as shown by the official statement of fact is too enormously heavy to be tolerated.

People often have to go away from home to get the news. We are told in all seriousness, in a column and a half article in the New York Sun, that the New Jersey primary law is considered a failure by the people, and has not accomplished the desired results. Who put the Sun correspondent at Trenton up as the spokesmen for the voters of New Jersey? We can only speak for those with whom we come in contact, but it is safe to say that eighty per cent. of the people, including many of the politicians, are entirely satisfied with the way in which the Geran law works, and would not return to the old method of selecting candidates. Take the primary in Union county on Tuesday for example. Every one of the men named in both parties were undoubtedly the best possicle choice for the office. Some of them would have been chosen had the old convention system been in force, while others would not have been named. It is perfectly safe to predict that if any person elected to the Legislature should be guided to vote to repeal the law by the manufactured sentiment published in the Sun of yesterday, he would be quickly retired to private life in the primary of next year.

As was generally expected, the voters in North Plainfield yesterday demonstrated that they favor the consolidation of that borough with the city of Plainfield. While the majority was not large, there were many who voted against the proposition who are in favor of uniting the two communities, but who did not think that the method chosen was the proper one. This was admitted on the stump by the leading anti-consolidationists. Now that the citizens of the borough have expressed themselves on the matter, a campaign of education will be started in the city, and if the proposition can be passed over here there will be no difficulty in getting needful legislation to bring about annexation. Probably an annexation bill will be presented to the next Legislature, which will make it possible to place North Plainfield in Union county. No argument against uniting the two places can offset the obvious fact that without one the other would be seriously affected, commercially, socially and in every other way.

It is certainly a relief on the day after election to pick up an exchange in which the editorial column is devoted to a dissertation on mushrooms.

Rev. Charles E. Herring, pastor of the First Presbyterian church of this city, has written the contributed editorial for tomorrow's Daily Press.

German military expert says the war will cost $14,000,000,000 annually. As Josh Billing's says, "There ain't no such sum."

That man Villa seems to insist upon crowding in on the front page, with his little insignificant war.

W. De La R. Anderson, now that the primaries are over, is the busiest little explainer hereabouts.

"I told you so," was the remark most heard in the borough this morning.

COMING EVENTS.

TODAY.
Building Trades Council.
Central Civic Organization Meets.
"The Yellow Ticket" at Plainfield Theatre.
Vaudeville at Proctor's Theatre.

TOMORROW.
Baseball—Plainfield vs. Saurers, at Parker Field.
Vaudeville at Proctor's Theatre.
Photo-plays at Plainfield Theatre.
Photo-plays at Y. M. C. A.

SATURDAY.
Baseball—Plainfield vs. Saurers.
Vaudeville at Proctor's Theatre.

SUNDAY.
Rally Day at Sunday-schools.

MONDAY.
Borough Board of Education.
City Board of Education.
Tax Sale Continued.
City Republican Committee Organizes.
"Everywoman" at Plainfield Theatre.
Vaudeville at Proctor's Theatre.

TUESDAY.
Vaudeville at Proctor's Theatre.

—Your "help wanted" ad makes every worth-while work-seeker in the city an applicant for the positio-

None Charged

GREATER PLAINFIELD'S LARGEST AND BEST STORE

Extra Good Saturday Specials

None C. O. D.

Regular 12½c a yard New Outing Flannel; heavy fleeced, in a variety of pretty patterns; Saturday at 10c

Values up to 35c a yard in real linen cluny laces, edgings and insertions; Saturday special at 15c

Regular $1.25 kind "No Piece" Curtain Stretchers; have anti-rust pins; Saturday special at 89c

Ottoman Cloth Suiting, 50 inches wide, in the new shades of blue and green; usually $1.25 a yard; Saturday special at 85c

A regular 25c pound can of Jergen's best Talcum Powder daintily perfumed; Saturday special at 19c

A special lot of fine White Lawn Aprons; full size with deep hem; would be excellent 25c value; Saturday special at 19c

THE SHOE DEPARTMENT offers a special lot of Children's Shoes, "The Dependable Kinds." In patent leather with kid or cloth tops, gun metal buttons or lace; regular and three quarter high cut; priced according to size from $1.50 to 3.00

WOMEN'S HATS—BIG VALUES in black velvet shapes and ready-to-wear Felt Hats; reg. $2, $3, $4 and $5 grades; Saturday 1.50

A special lot of fine Tissue Sanitary Toilet Paper, either roll or flat; equal to what most stores would charge 10c each for; Saturday special 6 for 25c

Regular 15c a yard fine soft finished Cambric; 36 inches wide; splendid for undergarments; Saturday special at 12c

Bissell's Standard Carpet Sweepers; the kind that always sell for $2.00; Saturday special at 1.69

Regular 50c quality Crepe de Chine Windsor Ties, in all the very newest colorings; Saturday 3 for $1.00, or, each 39c

The famous No. 999 Women's Black Silk Stockings, with lisle sole and garter top; equal to many sold at $1.25; Saturday at 87c

Regular 12c and 15c a foot best grade rubber Hose; 25 and 50 foot lengths, Saturday special at 10c

Ready made Glass Towels, bleached, with red stripes; size 16x33; a good 15c towel; Saturday at 10c

A regular $1.00 quality fine Embroidered Crepe Night Gown, neatly trimmed with linen lace; Saturday special at 79c

A lot of fine Cambric Brassieres, trimmed with lace edging; equal to many sold at 50c; Saturday at 29c

Deliveries in Westfield, Fanwood, Scotch Plains and vicinity Wednesday and Saturday.

Woodhull & Martin Co.

PROFIT SHARING COUPONS WITH ALL PURCHASES.

Deliveries in Bound Brook, Dunellen, New Market and vicinity Tuesday and Friday.

TAKE STEPS TO DEFEAT PROJECT

Residents of Fanwood Will Fight Large Expenditure for New School.

CIRCULATE PETITIONS

Will Ask Board of Education to Review Action at School Election—Claim Borough Pays One-third School Tax.

Steps have already been taken by residents of Fanwood Borough to prevent the expenditure of $15,500 for the purchase of a tract of land and erection of a four-room school building in the "Big Woods" section of the township, as the result of a special school election Wednesday night. Petitions are now in circulation which will be presented to the Board of Education for a review of the action at the election.

Those who oppose the proposition as passed Wednesday night, say that they are not against the building of a school, but they do object to spending $15,500 to buying land and erecting a four-room school in the section chosen by the board, believing that the expenditure is "out of all reason." According to the "antis" there are about one hundred colored children that would attend the school, there being but few white children in that section of the township.

It is argued that the ultimate cost would be nearer $20,000, including equipment and teachers. The tract of land upon which it is proposed to build the school is triangular and comprises a half-acre. The board proposes to pay $1,000 for the site, it is said. The balance, $15,500, would be expended on building, which the opponents say is too much to expend for a four-room structure. They claim that school No. 2 at Alton only cost $5,000.

Another argument used by those who are fighting the proposition is that Fanwood Borough now pays one-third of all the township school tax, and yet there is not a single school in the borough, both being in the township and they declare that they do not propose to be further taxed unnecessarily.

The petitions which are now being circulated for signatures cites eight reasons why the action at the election should be reconsidered. It is claimed that the meeting was not held in accordance with law, that the chairman did not declare the purpose of the meeting, that the amount of money to be expended is "out of all reason," that the ballots were not "regular," that the qualifications of voters, claiming that some were unqualified to vote and others did not know what they were voting for.

It is furthermore claimed in the petitions that a member of the Board of Education directed an employe to "wake up the people of Scotch Plains," that a member of the board visited places of business in the township and urged the proprietors to go and vote and asserts that in one case remained at a place of business while the proprietor voted.

The petitioners lastly request the board to inform them of their legal liability by taxation for schools outside of the borough of Fanwood and to preserve the ballots voted at the meeting Wednesday night for future reference.

SWEDISH PEOPLE IN NEED OF FUNDS

Lutheran Church Has Been Erected But Congregation Cannot Pay Debt.

Those interested in the Swedish Lutheran church in this city are endeavoring to raise funds to defray the expenses of building the new edifice on West Seventh street. In an interview with a Daily Press reporter, the Rev. Karl A. Martin, pastor in the Swedish Evangelical Lutheran Augustina Synod of North America, who is interested in the work here, said:

"The Swedish Lutheran congregation of your city started to build a chapel for themselves last year, but through some misunderstanding from the start this chapel cost more than what was first expected. The building was also commenced before a reasonable subscription had been promised. Therefore a heavy debt hangs over the property, so heavy that I am in despair how to handle it. The congregation is small, about 25 members, mostly servant girls. They have done all they could do for the building fund.

"A lot for church building purposes was bought five years ago for $800 on East Seventh street on which the chapel now stands, but the debt on the property is $3,350, which is too much for so small a flock to carry. I have been asked by the president, Dr. L. H. Beck, of the New York conference of the Swedish Lutheran Synod, to come to your beautiful city and help the congregation in this matter, but I don't know what I can do unless our friends help us. If $1,350 could be subscribed right off that would help some to save the property. Will you help

"Suppose your own church that you love and have worked for so hard was about to be taken away from you, how would you feel? How do you think this little flock feel just now? You could do no better deed just now than to help the cause and receive God's blessing for it. I shall be glad to give you all information you want in regard to the situation. The chapel is not finished yet. The second floor is not laid, and no church furniture. Who will give them the floor? Who will give some chairs, pews, pulpit, altar table?

"You can find me at No. 29 Washington avenue, where I shall be glad to receive any donation. I love my people and I should be very sorry if it would be impossible for this hard working people to keep their chapel that they love so much."

SPEEDER LET GO.

Motorcycle Patrolman Roy Martin yesterday afternoon, arrested Alvin Pennington, of Philadelphia, who was driving an automobile along East Front street, near Netherwood avenue, at a speed estimated by the officer to be twenty-four miles an hour. The offender was arraigned in court this morning, but owing to the fact that the alleged offense was committed near the city limits and the Pennsylvanian's unfamiliarity with the Jersey law he was allowed to go on a suspended sentence with a warning.

TEMPERATURE REPORT.

The temperature report from The State Trust Company today is as follows: 9 a. m., 61 degrees; 11 a. m., 65 degrees; 1 p. m., 68 degrees.

HEART TROUBLE IS FATAL TO J. W. WENE

Dies in This City While Returning From Allentown Fair.

John W. Wene, aged about 45 years, of Asbury, who has been employed in Elizabeth as a carpenter for sometime, died last night, in this city, while returning on a special train from the Great Allentown Fair, where he had been spending the day. Mr. Wene was taken ill on the train, becoming unconscious before reaching Plainfield. The conductor telegraphed to this city to have a physician meet the train.

Dr. Albert Pittis, with the ambulance, was at the station when the train got here about 9 o'clock. The man was removed to the station where, after an examination, Dr. Pittis declared the man to be dead. Heart trouble is believed to have been the cause of death. The remains were removed to the undertaking parlors of George W. Cole & Son, and this morning the dead man's brother-in-law came here and made arrangements for the funeral and burial.

Mr. Wene was a member of the Odd Fellows and the Carpenter's Union. When he left for the fair, yesterday, he was in excellent health, and on the way home remarked what a good time he had had. He is survived by his mother, Mrs. Elizabeth Wene; a sister, Mrs. Elizabeth B. Smith, both of Asbury, and a nephew, John C. Laity, of East Orange.

—It pays to use the advertising columns of this paper.

Headquarters for GIBSON'S RYE

E. C. WESCOTT, 115 East Front Street.

America's Most Famed BATTLEFIELD

May be Viewed at Low Cost

Sunday, Oct. 4

on which date Special Excursion will run to

Gettysburg

via

New Jersey Central

In the light of the European conflict, the scene of Gettysburg's memorable combat is today of peculiar interest. One can read of the Continental war with greater zest and intelligence after a visit to the field of Gettysburg.

Round Trip $2.50 Children $1.25

Special Train leaves Plainfield 12:46, Grant Ave. 12:48, Clinton Ave. 12:50 a. m. Return from Gettysburg 3 p. m., Oct 4.

Bonn's 160 EAST FRONT ST.

Beautiful Millinery

This season, Hats are designed and trimmed on entirely new lines; never were they so becoming or so attractive, with rich trimmings and choice materials, stylishly combined. Charming Hats are shown at reasonable prices—at this store anyway—

$7.50, $8.95, $9.95, $12.50 to $22.50.

Many at $5.00 and $6.50—better styles and better values than anywhere else.

'TIS TRUE that the prices on many of the chemicals and pharmaceutical products have advanced—but not to such an extent to cause any great uneasiness. Fortunately not many of these advanced articles are being prescribed at present. Prescriptions compounded by us produce the best results, as we use only the highest purity chemicals—which cost you no more.

SCHREINER BROS.

Prescription Druggists. Park Avenue, corner Second Street.

The Pharmacy that is ALWAYS in charge of registered druggists.

ORGANIZED 1875

Ladies Are Invited

We especially welcome the accounts of ladies and have provided every convenience and comfort for them.

We have small, very desirable check books—and attend promptly to your every banking want.

Bank with the

CITY NATIONAL BANK

PLAINFIELD, N. J.

ORGANIZED 1875.

3% Interest Paid on Daily Balances of $500 and over subject to check.

We're not going to urge you to buy.

We're glad to have you drop in whenever convenient just to look things over.

Everything for Fall's ready now—stocks are at their newest and freshest.

Clothing, furnishings, hats, shoes and sporting goods.

For men and boys.

"Scotch Mists" are ideal Fall overcoats.

Handsome Scotch cheviots woven in such a way as to admit of their being rain-proofed.

To the eye, they're simply smart Fall coats.

ROGERS PEET COMPANY
Three Broadway Stores
at Warren St. at 13th St. at 34th St.
NEW YORK.

B. Altman & Co.

have prepared for to-morrow (Saturday) an Extraordinary Sale of

Over 15,000 Yards of Choice Dress Silks

(arranged in Dress Lengths) at special prices ranging from per yard 48c. to $4.75

Included in this Sale are Evening Silks, Rich Imported Novelties, White Silks, Black Silks, High-lustre Satins, Crepes and Charmeuse.

Fifth Avenue, 34th and 35th Streets, New York.

THE
APPLEGATE QUALITY COUNTS

Three things you are sure of getting in this market—
QUALITY—WEIGHT—LOWEST PRICES.

SATURDAY SPECIALS

Best Creamery Butter, Gude's Royal prints	37c	Top Sirloin, by whole, lb	21c
California Hams, lb	15c	Famous Sweetcorn Bacon, by strip, lb	25c
Hindquarters Genuine Lamb, lb	20c	First Cut Round Pot Roast, lb	20c
Legs Genuine Lamb, lb	20c	Botton Round to Roast, lb	22c
Rib Lamb Chops, lb	24c	Top Round to Roast, lb	24c
Hindquarters Mutton, lb	15c	Pot Roast, lb	16c
Legs Mutton, lb	16c	Fresh Killed Stewing Chickens, lb	18c
Loin Mutton Chops, lb	22c	Strictly Fresh Killed Jersey Fowl, lb	25c
Prime Rib Roast, best cuts	23c	Strictly Fresh Killed Jersey Roasting Chickens, lb	28c
Rib Roast, blade cut, lb	16½c	Sweet Potatoes, 16-quart basket	50c
Sirloin Steak, any cut, lb	22c	Sweet Potatoes, 8-quart basket	30c
Sirloin Steak, well trimmed, lb	26c	Potatoes, 16-quart basket	40c
Porterhouse Steak, lb	24c	Yellow Onions, 16-quart basket	40c
Porterhouse Steak, all trimmed, lb	30c	Yellow Onions, 8-quart basket	25c

All goods delivered—Special attention given to telephone orders.

CLIFFORD L. APPLEGATE
164 E. Front St. Tel. 1110. Opp. Woodhull & Martins

Advertise in The Daily Press

DECISION RESERVED IN LIQUOR HEARING

Morris Latzko Will Not Know His Fate Until Monday Morning.

Decision was reserved in the case of the city against Morris Latzko, a wholesale liquor dealer doing business on Somerset street, after a lengthy trial before Judge William G. DeMeza in the city court, this morning. Latzko was arraigned on three separate charges preferred against him by Patrolman Martin Flatley, who arrested him on August 8 as an alleged violater of the city excise laws. On that date his driver, Charles Smith, is said to have sold liquor to a number of places in the West End of town in an illegal manner, disposing of it from a wagon owned by his employer.

The case has several times been postponed in order to meet the demands made by William Newcorn, counsel for the defense, and Assistant Corporation Counsel Walter L. Hetfield, who prosecuted the case on behalf of the city. Smith was used by the city as a material witness in the case and was on the stand for thirty minuutes. During cross examination, Smith claimed that prior to securing employment with Mr. Latzko, he had worked for a Plainfield wholesale liquor dealer. While driving for the latter individual, Smith claims that it was customary for him to sell from the wagon with the full knowledge of his employer He also said that his former employer was in the habit of allowing him to sell bottled beer from the wagon in quantities of three and four bottles.

When he took up his new work with Latzko the week prior to his arrest, Smith claims he was sent around to his former employer's customers with a tempting proposition to get their trade. He says that Latzko allowed him to sell thirty bottles of beer for $1 and that he had orders for thirty-one cases. The amber fluid was exhibited in the city court, this morning, as evidence in the case. Several of those who had purchased beer from Smith were examined at the hearing this morning.

CANDIDATES MUST FILE STATEMENT OF EXPENSES

All persons who were candidates for office at the recent primary election must, under the laws of this State file a statement of the receipts and disbursements made by them, within five days after primary. Blank forms can be obtained from Francis J. Blatz, at his office, No. 152 Park avenue.

Failure to comply with the terms of the act will disqualify the candidate from holding office in addition to making him amendable to the law. These forms must be filed by Monday.

PRESIDENT ADMITS HE WILL SEE KRENOMINATION

Washington, Sept. 25—President Wilson by indirection today, virtually admitted he would be a candidate for re-election for a second term. The avowal came because of the action of Edward E. Grosscup, State Treasurer of New Jersey, who wrote a letter to the White House urging the President to make his position clear. In reply Secretary Tumulty declared the President would prefer that the advance come from some other section than his home State and from others than his personal friends. There was no intimation of any sort that the President would not be a candidate.

AUTOMOBILE TOTALLY DESTROYED BY FLAMES

While traveling from this city to his home in New Market in his automobile, last night, C. M. Haight, of that place, had a narrow escape from injury when the gasoline tank of his machine took fire and totally destroyed the car. Had an explosion occurred the result migh. have been serious. Mr. Haight was in company with Mr. and Mrs. Harry S. Titsworth and son and they were on Vail avenue, near Rock avenue, when the accident occurred. The only things that were saved were two tires, the rest of the car being burned.

The fire started at 8:10 and although an explosion was looked for from the tank, there was none. After the fire was over the wreckage was dragged to the owner's home in New Market. The machine was a 1912 seven passenger Cadillac.

SLAWSON NOMINATED.

Harry M. Slawson, formerly of this city, but now of Roselle, was nominated at that place last Tuesday for councilman on the Republican ticket.

Miss S. E. Schuyler and Miss Mellick, of East Seventh street, have returned after spending the summer at Europe.

—At Westfield, N. J., Fittke has the Daily Press on sale on his news stand.

ARREST YOUTH IN BORO ON SUSPICION

Joseph Puzzolente Will Be Examined Today as to His Sanity.

Joseph Puzzolente, a nineteen-year-old Italian residing at 758 North avenue, this city, was placed under arrest shortly after 1 o'clock this morning, in the rear of Joseph Genisman's grocery store at 78 Somerset street, on the charge of being a suspicious character. The borough police have received numerous complaints within the past two or three nights about a man prowling through the yards, and upon one occasion about a horse in the barn on the property being turned out during the course of the night.

Upon each of these occasions the man disappeared before the arrival of the police. Another complaint was registered shortly after midnight this morning, and Marshall Swody responded. Puzzolente was located in the yard with a loaded revolver in his possession, and was immediately locked up.

The man will be examined today by a doctor as to his sanity, as the borough police are of the opinion that the man is somewhat unbalanced. The hearing will be held tomorrow morning before Recorder Fred Hand in the borough court.

NAMES WILLIAM NEWCORN AS CAMPAIGN COMMITTEE

Trenton, Sept. 25—John H. Capstick, of Morris county, former president of the State Board of Health, who won the Republican nomination for Congress in the Fifth district last Tuesday as the organization candidate, filed a petition with the Secretary of State, today, naming William Newcorn, of Plainfield, as his campaign committee.

MRS. LESLIE M. DANIEL DIES AFTER LONG ILLNESS

Mrs. Anna Hiler Daniel, wife of former Councilman Leslie M. Daniel, died yesterday afternoon, at her home, 606 West Eighth street, following a long illness with complications. Mrs. Daniel had been a resident of this city for many years and was highly esteemed by all who knew her. She was a member of the Crescent Avenue Presbyterian church.

Mrs. Daniel was the daughter of Mrs. Louis B. Hiler, of Brooklyn, who, with several brothers and sisters, survive, beside a husband. The funeral services will be private.

MISS MARY KIELY BRIDE OF JULIUS R. BARBIER

Miss Mary Kiely, daughter of Mr. and Mrs. Patrick Kiely, of West Sixth street, yesterday, became the bride of Julius R. Barbier, of North Plainfield, the ceremony being performed at St. Mary's R. C. church by Father John McDonald. The couple were attended by Mrs. Anna Mathews as matron of honor, while Michael Kiely, a brother of the bride, acted as best man.

The bride wore a blue traveling gown, with a hat to match, while the matron of honor wore a similar gown. A reception at the home of the bride followed the ceremony, after which Mr. and Mrs. Barbier left for Niagara Falls, where they will spend their honeymoon. Upon their return, they will reside on West Sixth street.

MEN'S CLUB NAMES ITS COMMITTEES FOR THE YEAR

The executive committee of the Men's Club of the Seventh-Day Baptist church, has appointed the following committees for the coming year:

Program committee: Asa F. Randolph, chairman; Orra S. Rogers, Roy E. Titsworth, Henry M. Maxson, George M. Clarke; refreshment committee: Marcus L. Clawson, chairman; Nathan E. Lewis, John B. Cottrell, Roland M. Davis, Charles P. Titsworth, William R. Mosher; membership and reception committee: Theodore G. Davis, chairman; Otis B. Whitford, William C. Hubbard, Nathan S. Wardner, Arthur J. Spicer, Lynn A. Worden; religious work committee, Albert Whitford, chairman; Arthur C. Hunting, Clarence W. Spicer, Theodore L. Gardiner, Frank R. Kellogg, Charles F. Neagle.

POSTPONEMENT ORDERED.

Washington, Sept. 25—Orders were issued today by Secretary Garrison to General Funston, in command of the American forces at Vera Cruz, to postpone preparations for the removal of the army of occupation. The postponement was set at ten days, but it was admitted that the order was not conclusive.

ADMIRAL WINSLOW DEAD.

Washington, Sept. 25—Rear Admiral Winslow, U. S. N., retired, has died at Florence, Italy, according to a consular despatch received here today.

GIMBEL BROTHERS

BROADWAY NEW YORK THIRTY-THIRD ST.

$10.75 $6.95 $6.95

Paris Blouses Surpassed!

In Price—but not in Style, for these New GIMBEL Blouses are precisely like those presented for the Autumn by the Exclusive Shops of Paris. In other words, these Blouses are Authentic Reproductions of French Models. In Quality we have never seen Paris-made copies of Blouses to Equal these, for the Materials and Workmanship are the Best in the World.

All the New Modes of Paris are here—these are only a few:

At $2.00
- Cape Blouses of Embroidered Voile.
- Copy in sheer Voile of an $18.75 Georgette Crepe Model.
- Blouses of the new elaborately embroidered Voile — trimmed with laces.
- Many other Lingerie Models, with the new and charming collars.

At $3.95
- Sleeveless Basques of Black Satin, with sashes.
- Blouses of Pompadour Chiffon and Shadow Lace

At $2.95
- Blouses of Pompadour Chiffon, with Silk Girdles.
- Trotteur Blouses of rich Satin—white and dark colors.
- Crepe de Chine Blouses, effectively embroidered. White and colors.
- Blouses of Crepe de Chine, with the Forzane Boutonniere.

At $5.00
- 1,000 Crepe de Chine, Georgette Crepe and Washable Chiffon Blouses at $5—originally $6.95 and $8.95. Trotteur and Dressy models, in pastel colors.

Latest Accordion Pleated Blouses in Chiffon-&-Satin, $6.95
Blouses of Silk Shadow Lace over Chiffon Cloth, $6.95
The Newest Sleeveless Basque in Panne Velvet, $10.75

These three blouses are illustrated. Third Floor.

121 New Models in Young Women's Suits at $18.50 to $65

$19.75

93 Models in Trotteur and Dress Coats at $15 to $100
64 Models in Serge and Serge-and-Satin Frocks at $8.75 to $35
29 Models in Silk Dresses at $15 to $45
27 Models in Party Frocks at $15 to $85
(The above models in sizes 14, 16 and 18 years)

For Girls of 6 to 15 Years

15 Models in Suits at $15 to $30
60 Models in School and Dress Coats at $5.75 to $25
65 Models in Serge and Velvet Dresses at $5 to $25
35 Models in Washable Frocks at $1.75 to $6.75
10 Models in Party Dresses at $5 to $35

Specials for Tomorrow

Fur-trimmed Suits of Soleil—Illustrated, $38.50
Party Frocks of Chiffon and Messaline—Sketched, $19.75
Young Girls' Coats of Zibeline, Boucle and Velveteen, $5.75 to $10

Third Floor.

$38.50

Final Pianogram:

New York, September 25th, 1914.

Mr. or Mrs. Music Lover:

Tomorrow absolutely last day of GIMBEL PIANO CLUB, with special terms of $5 cash and $2 weekly, on Upright and Grand Pianos and Player-Pianos of unquestioned excellence, all at reduced prices. Instruments bought now held for later delivery if desired. Make reservation tomorrow without fail.

If you cannot come yourself to the GIMBEL Piano Store tomorrow, fill out attached inquiry slip, and mail to us before 6 P. M.

Inquiry Slip
Gimbel Brothers, New York:—
Without incurring any obligation on my part I should like to receive full information about the Gimbel Piano Club.
Name .....
Address .....
O.F. Sept. 25.

TRY A PRESS WANT AD

IN THE SPORTING SPOTLIGHT

TWO JERSEY BOYS PLAY TOMORROW

Former Battin and Rahway Players Have Practically Made Places on Rutgers.

Two Union county boys are practically certain to start the game when Rutgers meets Princeton at Princeton tomorrow. Ralph Seiler, of Elizabeth, former Battin High School player, has been making a strong bid for the quarterback position during the past two weeks, and seems to have the edge on Raymond Martin, of Bloomfield, the other candidate. Seiler is heavy and strong and has had valuable experience on the football field, having played on the Rutgers varsity for the past two years. He has been placed at end, but the loss of Captain Elmendorf at quarterback made it necessary for the coaches to find a man to take his place. Seiler proved to be the most capable candidate.

Elmer Bracher, of Rahway, former All-State halfback, is the other county boy who will be given a chance to work against the Tigers. Although he weighs but 140 pounds, Bracher is one of the most brilliant players on the team, and held down the position of left halfback all through last season. He has lost none of his brilliancy this year, and in spite of serious opposition, is assured of a place on the backfield this year. He is at present troubled with a bad knee, but it is hoped that the hurt will be healed by Saturday.

A special train will take the rooters to the game at Princeton. The train will leave Elizabeth at 12:57 tomorrow, and it is expected that a number of persons from this city will attend.

PLAINFIELD COPS TWICE VICTIMS OF ELIZABETH

Six victories and four defeats is the record established by the Elizabeth policemen's baseball team, which has just recently closed its season. The first five games on the schedule were victories for the Elizabeth guardians, which included two games with the local coppers. The first game, which was played on Parker Field, was interesting throughout, the visitors winning by a score of 12 to 9, but the second was a swatfest for the home club, the final score at the end of seven innings being 14 to 3.

The first team to defeat this club was the Newark cops and took a 1 to 0 victory. The local coppers went to Elizabeth the next week and took the measure of their opponents by a 3 to 2 count. "Hank" Brennan's pitching was a feature of the season. The record is as follows:

Elizabeth, 7; North Hudson, 3.
Elizabeth, 9; North Hudson, 4.
Elizabeth, 12; Plainfield, 9.
Elizabeth, 17; Firemen, 9.
Elizabeth, 14; Plainfield, 3.
Elizabeth, 0; Newark, 1.
Elizabeth, 2; Plainfield, 3.
Elizabeth, 14; Bayonne, 18.
Elizabeth, 3; Newark, 12.
Elizabeth, 17; Firemen, 3.

RECEIVE EXTRA MONEY.

Frank Bruggy and William Luyster, formerly members of the Plainfield team, who helped the Lawrence team to win the New England League pennant and then to cop the post-season series from the New London club, each received $109.23, as their share of the extra game money. The total sum which the teams received to be divided between the players was $1,529.19, sharing it sixty and forty per cent. to winner and loser respectively. The New London players each received $59.97.

SPORTS OF ALL SORTS ON WEEK-END CALENDAR.

Tomorrow Afternoon.

BASEBALL.

Pets vs. Saurers, Parker Field, 3:30 (second game).

GOLF.

Park Golf Club—Finals of fall championship; play for President's Cup; play for Oakmount Cup.

Plainfield Country Club—Plays return match with Cranford at Cranford.

Plainfield Country Club—Play for Golf Committee Cup.

TENNIS.

Plainfield Country Club—Interscholastic singles championship, 10 a. m.

Monday Morning.

TENNIS.

Plainfield Country Club—Women's doubles championship.

VIC TILLOTSON WILL PLAY QUARTERBACK THIS SEASON

When the Holy Cross football team plays its first game, Vic Tillotson, one of the best quarterbacks this city has ever produced, will call the signals and handle the ball as he did several years ago for this eleven. Three seasons ago "Vic" was the star of the Holy Cross team, but moved away and has not played since. His return will be welcomed by all pigskin followers as he will undoubtedly be a great help to the team.

The squad will be called out tomorrow afternoon at 3 o'clock and it is possible that a practice game will be played. The season will probably open one week from tomorrow.

MORRISTOWN HORSE SHOW HAS LARGE ATTENDANCE

Morristown, Sept. 25.—The seventeenth annual horse show of the Morristown Field Club opened yesterday afternoon at 12:45 o'clock. The weather was ideal and a good first day attendance was the result. Twenty classes were disposed of, ranging from single roadsters to four-in-hands and one class of heavy draft horses.

Bexley Hocombe won the four-in-hand class with his new four. Otto H. Kahn also received a number of ribbons with his light driving horses. Only a few of the boxholders were out yesterday, but today's and tomorrow's show, it is expected, will bring them out.

QUOITS BETWEEN VOTES.

One of the oddities noted yesterday in the borough was the members of one of the Election Boards enjoying a quoit game between votes, with a number of hangers-on as witnesses. When a voter appeared, the game was carried on by witnesses, while the game was taken by the Board after the voter had left. One of the onloookers estimated that fifty per cent. of the time was consumed in playing the game. The rush of the last hours, however, did not give the Board time to play off the "rubber."

ALL STARS IN ACTION.

The Plainfield All Stars, managed by Remmy Reid, of Elizabeth, will meet the strong Monroes at Elizabeth, Sunday afternoon. The locals will have Mike Sharpe and Charlie Maurer for their battery while "Babe" Palmer will oppose the former.

TWO OUT OF THREE FOR EAGLE PINNERS

They Lose the First Game But Take the Second and Third From East Ends.

After losing the first game by a score of 893 to 814, the local Eagles' bowling team took the next two games in their match with the East End team, last night, on the Olympia alleys. The local birds had their regular five with Margentino taking the place of Crowley, who was hurt at Rahway earlier in the week. All of the Eagles bowled well, especially in the last two games, which were victories.

Luthman and Radin were the main pinners in the first game and their high scores in this setto were the cause of the Eagles' defeat. The former made a 206 while Radin hit for 221. Mahoney bowled high for his team in the opening engagement, scoring a 223. In the second the birds were strong and Miller's 249, which was high score of the night's play, helped to take the game and tie matters up. The score were 916 and 796. The third and deciding game was hotly contested and the Eagles only had a thirteen-point margin at the end. In this game Mahoney pinned the best, scoring a 221, while Scott, of the East End team, was second with a 218.

The scores:

EAGLES.			
Margentino	147	191	172
Buckley	155	151	123
Boyle	141	144	175
Mahoney	223	181	221
Miller	148	249	197
	814	916	888
EAST END.			
Luthman	206	156	159
Crook	144	144	186
Dunn	144	138	136
Scott	178	155	218
Radin	221	203	176
	893	796	875

NATIONAL LEAGUE RECORD.

	W.	L.	P.C.
Boston	82	56	.594
New York	76	64	.543
St. Louis	76	66	.535
Chicago	75	68	.525
Philadelphia	69	74	.483
Brooklyn	68	74	.479
Pittsburgh	62	78	.443
Cincinnati	57	85	.401

Yesterday's Results.

St. Louis, 4; New York, 3.
Boston, 5; Cincinnati, 0.
Boston, 2; Cincinnati, 2 (8 innings; darkness).
Brooklyn, 3; Pittsburgh, 2.
Chicago, 6; Philadelphia, 3.
Philadelphia, 6; Chicago, 2.

Games Today.

St. Louis at New York.
Pittsburgh at Brooklyn.
Cincinnati at Boston (2 games).
Chicago at Philadelphia.

AMERICAN LEAGUE RECORD.

	W.	L.	P.C.
Philadelphia	92	49	.653
Boston	86	54	.614
Washington	75	67	.528
Detroit	75	68	.525
Chicago	67	76	.469
New York	64	77	.454
St. Louis	63	78	.447
Cleveland	59	98	.315

Yesterday's Results.

Boston, 5; St. Louis, 1.
Washington, 5; Cleveland, 2.
Washington, 5; Cleveland, 0.
Philadelphia, 6; Chicago, 4.
New York at Detroit, rain.

Games Today.

New York at Detroit (2 games).
Philadelphia at Chicago.
Boston at St. Louis.
Washington at Cleveland.

FEDERAL LEAGUE RECORD.

	W.	L.	P.C.
Indianapolis	79	62	.560
Chicago	79	62	.560
Baltimore	73	64	.533
Buffalo	72	65	.525
Brooklyn	71	67	.514
Kansas City	65	76	.457
St. Louis	60	79	.432
Pittsburgh	56	79	.415

Yesterday's Results.

Buffalo, 1; Indianapolis, 0 (14 innings).
Brooklyn, 3; Kansas City, 2.
Chicago, 8; Baltimore, 5.
St. Louis at Pittsburgh, rain.

Games Today.

Indianapolis at Pittsburgh.
Chicago at Brooklyn.
St. Louis at Baltimore.
Kansas City, at Buffalo.

INTERNATIONAL LEAGUE.

	W.	L.	P.C.
Providence	93	59	.612
Buffalo	87	60	.592
Rochester	89	62	.583
Toronto	73	68	.518
Baltimore	72	75	.490
Newark	71	76	.483
Montreal	59	87	.404
Jersey City	47	104	.311

Yesterday Results.

Newark, 5; Jersey City, 4.
Providence, 4; Baltimore, 2.
Toronto, 6; Rochester, 5.
Buffalo at Montreal, rain.

Games Today.

Baltimore at Providence.
Buffalo at Montreal (2 games).
Rochester at Toronto.

NEVER WORRY ABOUT PENNANT, SAYS MACK.

Chicago, Sept. 25—Members of the Philadelphia Americans are not worrying as to the outcome of the American League pennant race, Connie Mack, manager of the world's champions, asserted here yesterday.

"Worry never will win baseball games," he explained.

Asked if he thought the Philadelphia club, which is leading Boston, its closest rival, by five and one-half games, would win the flag, Mack said:

"We expect to be in at the finish."

PERCY HARNEY MAY TWIRL FOR PETS

Either the Local Player or Richart, of Elizabeth, Will Oppose MacLaughlin.

The Saurer batters will not face Harry Jennings tomorrow afternoon in the second game of the Saurer-Pet cup series, as Manager Ernest Dorflinger, of the Pets, has two others in view, one being one of the members of the local squad. That person is "Perc" Harney, who has been a utility man all season for the Pets. Harney is a good pitcher, having made a good record this season in the Delaware League in that role, and if given a chance he will probably make the Mackmen go the limit for the victory, which means a lot to the Pets.

The Plainfield magnate also has his eye on another man who has performed here twice against the local team and that man is Richardt, of "Rube" Bond's Elizabeth team. Richardt pitched the last game that was played between these two clubs and fanned fourteen of the local swatters and handed them a shutout in the bargain. If he can be signed Harney will probably start the game in his old position, right field. The Betsytown player is a fine twirler and may be able to hold the Saurer boys down so that another game will be necessary for the possession of that trophy. Emery, who appeared on second last week, will again be around that sack and will have his heavy stick with him this time. Should Harney be sent to the firing line, "Lou" Brown, the former Monroe player, will adorn right field.

Manager Brit Martin is not saying much and never even bothered to send in his lineup but that will not be difficult to make up as he will use the same team in the same order that he has all season. Warry MacLaughlin must be getting tired of the Pets by this time and will try to make tomorrow's match the last of the year for him. Nothing much can be said about this aggregation as they are always the same. Degnan, of High Bridge, who performed to the satisfaction of all in the capacity of umpire last week, will again be behind the bat calling the balls and strikes in a strictly impartial way. The game will start at 3:30. The teams will lineup as follows:

PLAINFIELD.	SAURER.
Seifts, 3b	Harriman, 2b
Alberts, lf	Jaeger, ss
Emery, 2b	Mullin, c
Morganroph, ss	Martin, 2b
Dixon, 1b	MacLaughlin, 0
Dorman, cf	Garretson, 1b
Brown, rf	Wilson, lf
Nelson, c	H. Alberts, rf
Harney or Richardt, p	Miller, cf

Umpire Degnan.

FIVE DOLLAR FINE FOR USE OF EMERY BALL

Apropos of their being nothing in the code against the use of the emery ball, rule 14, section 4, says as follows:

"In the event of a ball being intentionally discolored by rubbing it with the soil or otherwise by any player, or otherwise damaged by any player, the umpire shall forthwith demand the return of that ball and substitute for it another legal ball, as hereinbefore described, and impose a fine of $5 on the offending player.

WILL PLAY RETURN MATCH.

The Plainfield Country Club golf team will go to Cranford tomorrow afternoon and meet the team of that place in the second match game of the season. Last week the locals defeated this team on the local links by the score of 18 to 4 and are going after the second match tomorrow.

ALL STARS VS. HIGHLANDERS.

The Highlanders and Smith's All Stars will clash on the Netherwood grounds Sunday afternoon at 3 o'clock. Manager Smith promises to put a strong team on the field and a good game is looked for. Denny and Kyle will form the battery for the Highlanders.

—You can find work—your kind of work—through classified advertising of the persistent kind.

BOSTON CLUB STARTS SALE OF WORLD SERIES TICKETS.

Boston, Sept. 25—Official notice of the progress of the Braves toward capturing the National League penant and participating in the world's series was taken yesterday by the management of the local club. Secretary Herman E. Nickerson announced that applications for seats for world's series games that may be played here would be tabulated, beginning today, and reservations made in the order of receipt.

Applications will be granted for one, two or three day allotments, with preference to those asking for tickets for three days and for any reasonable number of seats for each game, those applying for one or two to have first call.

The first applications reached the local headquarters more than month ago, and more than 500 were received yesterday. Beginning today, an extra force of clerks will be employed to handle the business.

NASH TO CAPTAIN ANTLERED PINNERS

Chauncey Stout Will Pilot Newly Formed Junior Quintet.

Fifty bowlers of the local "Bill" lodge voted to enter a team in the Elk Senior and Junior Leagues at a meeting held last evening, in the Elks' lodge rooms on Watchung avenue.

For many years past the Senior League has been one of the most prominent bowling leagues that roll in the metropolitan district and while Plainfield has never won a team prize yet, many of the members have captured individual trophies. The Junior League is a new thing this year, being started for the purpose of bringing out new blood and timber for the older organization.

The committee in charge of the local lodge believing that Plainfield should have an experienced bowler has selected Chauncey F. Stout as the captain of the juniors. Mr. Stout will within the next two weeks select his team from among the many candidates who are now daily practicing.

The regular five who have so long upheld the good name of Plainfield under the leadership of John J. Campbell and Francis J. Blatz have organized by electing for their new captain Vincent W. Nash, Jr. Mr. Nash will be assisted in his year's work by John J. Campbell, Chief P. J. Kiely, Walter Vail, Jacob Waldorf, Edward A. Laing and Francis J. Blatz, all tried men of many years of experience and known throughout this State as some of the best bowlers who ever rolled a ball.

The local teams will practice on Thursday evening of next week by starting the season with a match game against each other.

The State Senior League will inaugurate the 1914-15 season during the week of October 12.

TENNIS AT P. C. C.

The ladies' doubles tennis tournament, for the championship of the Plainfield Country Club, will be started on the club courts next Monday morning at 10 o'clock. A large number of entries are expected and the competition will undoubtedly be very close. Entries will close at 8 o'clock Sunday night with any of the following members: Mrs. Story Rowland, 'phone 981; Madeline Ashwell, 'phone 863-M; Florence Stuart, 'phone 304-J.

MEET IN FIRST GAME.

The Highlanders and the Independents will meet for the first time this season on the Netherwood grounds tomorrow afternoon at 3 o'clock. Denny and Kyle will be in the points for the Highlanders and P. Terry and Compton will form the battery for the Independents.

FOOTBALL MANAGERS, NOTICE!

The Oxford Field Club, of Newark, will be represented on the gridiron this year by a team weighing 140 pounds, actual weight. Teams having home grounds may book games for Saturday or Sunday afternoons by communicating with the manager, H. E. Gill, 559 Summer avenue, Newark, or 1172-M, Branch Brook, between 6:30 and 7:30 p. m.

GIRLS' A. A. ELECTS.

The Girls' Athletic Association of the Plainfield High School held its annual election of officers this morning. Miss Irma Good, of the junior class, was selected for president, Miss Ruth Morris secretary, and Miss Dorothy Crane treasuurer.

THE DAILY PRESS IN DUNELLEN will be found on sale or delivered to any address every afternoon by Edward Pennock, druggist and newsdealer. Aaron, newsdealer.

—Try a Press want ad. It will bring results.

SOME REVERSES IN SEMI-FINALS

Misses Dorothy Burke and Edith Beers Qualify for Tennis Title at P. C. C.

Two of the most exciting contested matches of the ladies' singles handicap tennis tournament for the championship of the Plainfield Country Club were played this morning, in the semi-finals. Miss Edith Beers and Miss Dorothy Burke qualified for the final round, which will be played tomorrow.

In the first match today Miss Beers was forced to extend herself to the limit in order to defeat Miss Marion Brown, who made the match go to three sets before she would acknowledge defeat. The first set went to Miss Beers by a 7-5 score, but her opponent took the second one after some very exciting plays. The score was 9-7. In the deciding set Miss Beers outplayed her opponent and earned a 6-4 victory.

After winning the first set of her match with Miss Dorothy Burke, Miss Barbara Fleming, one of the favorites for the title, lost the next two and her chance in the final round. The first set went to her by a score of 6-4, but in the second her handicap proved too great and she was forced to take the short end of the same score, 4-6.

The summaries of today's play: Semi-final round—Miss Edith Beers defeated Miss Marion Brown, 7-5, 7-9, 6-4; Miss Dorothy Burke defeated Miss Barbara Fleming, 4-6, 6-4, 7-5.

COMMERCIAL DEVELOPMENT.

Under the auspices of the Bureau of Civic Promotion, there will be a meeting of local civic bodies at the Y. M. C. A., at 8 o'clock this evening, when a plan will be considered for the civic and commercial development of Plainfield. There will be present representatives of the Board of Trade, Chamber of Commerce Plainfield Business Men's Association, West End Civic Association and the Netherwood Residents' Association.

ANNOUNCE ENGAGEMENT.

Mr. and Mrs. George R. Marsh, of Maple avenue, entertained about twenty young people at a party at their home yesterday afternoon, during which the announcement of the engagement of their daughter, Miss Hazel Marie Marsh, to Ernest Washburn, of Glen Falls, N. Y., was made. The playing of "500" featured the afternoon, after which favors were given by the hostess. The decorations of the various rooms were of pink and white.

RALLY DAY EXERCISES.

Rally Day exercises will be held by the Bible school of the First Baptist church, Sunday morning at 9:45 o'clock, when an attractive program will be presented. A feature will be an address by Rev. Dr. R. F. Y Pierce, now stated supply at the Park Avenue Baptist church. Miss Jewell, cornetist, will also be present and render several selections.

F. W. DOYING.

F. W. Doying, of Westfield, who has been a patient at Muhlenberg Hospital since the middle of August, died at that institution this morning. Mr. Doying has been a resident of Westfield for some time, and has a number of relatives at this place.

NEW JERSEY CENTRAL

TRAINS LEAVE PLAINFIELD.

For New York—2:10, 3:42, 5:05, 5:4[illegible] (5:52 except holidays), 6:2[illegible], 6:[illegible], 7:22 (7:26 except holidays), 7:40, 7:44, (7:50 except holidays), [illegible] (8:00 except holidays), 8:36, 8:42, 9:0[illegible], 9:2[illegible], 10:[illegible], 11:27, 11:[illegible] a. m., 12:34, 1:2[illegible], 1:43, 2:[illegible], 2:39, 2:55, 3:12, 3:01, 4:15, 4:30, 4:39, 5:[illegible], 6:[illegible], 6:47, 7:47, 8:[illegible], 9:27, 10:[illegible], 11:[illegible], 11:43 p. m. Sunday—2:45, 5:40, 7:[illegible], 7:58, 8:52, 9:24, 9:[illegible], 10:[illegible], 11:39, 12:28, 1:28, 2:29, 3:[illegible], 4:17, 4:[illegible], 5:24, 7:14, 8:12, 8:35, 8:39, 9:27, 10:27, 10:36 p. m.

For Newark—5:08, 6:27, (7:02 through train to Newark), 7:41, 8:36, 9:29, 10:28, 11:27 a. m., 12:34, 12:58, 1:44, 2:39, 3:[illegible], 4:13, 4:36, 5:39, 6:25, 6:47, 7:41, 8:27, 9:36, 10:36 p. m. Sunday—7:23, 8:52, 9:44, 10:[illegible] a. m., 12:29, 12:58, 1:2[illegible], 2:09, 2:55, 3:15, 4:29, 5:34, 7:14, 8:12, 8:35, 8:39, 9:27, 10:27 p. m.

For Easton, Bethlehem, Allentown and Mauch Chunk—5:18, *8:29, 2:44, 11:27 a. m., 2:00, 5:24, 5:44, 10:29 (to Easton) p. m. Sunday—7:19, *9:44, 10:57 a. m., 1:58, 5:44, 7:05 p. m.

For Wilkesbarre and Scranton—5:18, 9:44 a. m., 5:44 p. m. Sunday—5:19, 10:57 a. m., 9:44 p. m.

For Red Bank, Long Branch and Asbury Park—[illegible], 8:12, 8:[illegible], 10:29, 10:[illegible] (Red Bank), 11:27 a. m., (12:24 Saturday only), (12:58 Red Bank only), (2:12, Red Bank only), 4:26, 6:25, 8:07, 11:43 p. m. Sundays—7:41, 8:58, 10:41 (Red Bank only), 8:52 a. m., (9:40 Red Bank only), (12:17 Red Bank only), 3:17, (8:12 Red Bank only), 8:25 p. m.

For Atlantic City—2:41, 9:29 a. m. (12:24 Saturdays only), 5:12. Sundays—9:49 a. m., 2:12 p. m.

For Philadelphia—6:28, 7:29, 8:45, 10:43, 1:51 a. m., 12:42, 1:54, 2:45, 5:17, 6:44, *8:47, 9:46, 10:48 p. m., 1:20 a. m. Sunday—5:19, 8:45, 9:29, 9:57, 10:29, 10:43, 11:41 a. m., 12:42, 1:44, 2:46, 3:42, 4:29, 4:56, 5:39, 6:29, 6:44, 8:47, 9:46, 10:55, 11:54 p. m., 1:20 a. m.

For Baltimore and Washington. Daily—8:45, 10:45 a. m., 12:42, 2:46, 8:44 p. m.

*Except March Chunk.

EAGLE BOWLING ALLEY
Open to the Public
117 EAST SECOND STREET
Under the management of
George Miller.

TIME TABLE
Plainfield Transit Co.

Auto Bus Service Between Plainfield and South Plainfield, Plainfield and Stirling, Plainfield, Warrenville and Mount Bethel.

PLAINFIELD and SOUTH PLAINFIELD
WEEK DAYS.
Leave Plainfield—6:30, 9:00, 11:45 a. m. x1:00, *1.30, 4:00, 5.00, 6:15, *7:00, 10:30, *11:15.
*Saturday, only. xExcept Saturday.
SUNDAYS.
Leave Plainfield—9:00 a. m. 12:00 noon, 2:00, 4:00, 5:00, 9:00 p. m.

LEAVE SOUTH PLAINFIELD.
WEEK DAYS.
Leave South Plainfield—7:00, 9:30 a. m. 12:00 noon, 1:30, *2:00, *4:30, x4:45, 5:30, *7:15, 7:30, 10:50, *11:45 p. m.
*Saturday only. xExcept Saturday.
SUNDAYS.
Leave South Plainfield—9:30 a. m. 12:15, 2:30, 4:30, 5:30, 9:30 p. m.

LEAVE PLAINFIELD.
Leave Plainfield—6:25, 8:15, a. m. *1:00, 3:00, 4:30, 6:25, *10.00, *11:00 p. m. Sundays and Holidays, 9:00, 10:30 a. m., 3:00, 4:30, 6:30 p. m.
Leave Watchung—6:35, 8:25 a. m., *1:10 3:10, 4:40, 6:35, *10:10, *11:10 p. m. Sundays and Holidays, 9:10, 10:40 a. m., 3:10, 4:40, 6:40 p. m.
Leave Stirling—8:50 a. m *1:35, 5:00, *10:30 p. m. Sundays and Holidays, 11:00 a. m. 5:00 p. m.
Leave Warrenville—6:50 a. m. 3:30, 6:50, *11:30 p. m. Sundays and Holidays, 9:30 a. m 3:30, 6:50 p. m.
Leave Mt. Bethel—7:00 a. m. 7:00 p. m. Sundays and Holidays, 9:45 a. m. 7:00 p. m.

PLAINFIELD, WATCHUNG, WARRENVILLE and MT. BETHEL.
WEEK DAYS AND SUNDAYS.
Leave Plainfield—6:25 a. m., 3:00, 6:25, *11:00 p. m.
Leave Watchung—6:35 a. m., 3:10, 6:40, *11:15 p. m.
Leave Warrenville—6:55 a. m., 3:30 6:50, *11:30 p. m.
Arrive Mt. Bethel—7:10 a. m., 7:15 p. m.
Leave Mt. Bethel—7:10 a. m., 7:15 p. m.
Leave Warrenville—7:20 a. m., 3:50 7:30, *11:30 p. m.
Leave Watchung—7:30 a. m., 3:45, 7:40, *11:45 p. m.
Arrive Plainfield—7:50 a. m., 4:00, 7:55, *12:00 p. m.
*Saturday only.
Sundays and holidays the bus will leave for Watchung, Warrenville and Mt. Bethel at 9:00 a. m., instead of 6:30. Other trips will be the same as week days.
PLAINFIELD and STIRLING.
Leave Plainfield—8:15 a. m., 4:30 p. m.
Leave Watchung—8:25 a. m., 4.45 p. m.
Leave Stirling—9:30 a. m., 5:15 p. m. :15 a. m., bus connects with 9:27 a. m. train at Stirling for Newark 4:30 p. m. bus connects with 5:15 p. m. train at Stirling, from Newark.
SATURDAY EXTRAS ONLY.
Leave Plainfield—1:00 p. m.
Leave Stirling—1:30 p. m.
SUNDAY ONLY.
Leave Plainfield—10:30 a. m., 4:30 p. m.
J. W. CAMPBELL, Mgr., 310 Park Ave.
'Phone 130 Plainfield

COAL DEALERS.

TenEyck & Harris
Dealers in
LEHIGH VALLEY COAL.
Tel. 2081-J-2, South Plainfield, or 1155.

Kindling and Grate Wood.
Prompt deliveries, Orders received at
89 SOMERSET STREET.
JOHN MOBUS.
P. O. Box 320. Telephone 10-F-49.

TenEyck & Kelley
COAL
741 South Ave Tel. 115

N. MEYERS & SONS
COAL
COKE AND WOOD
Office tel. 1152-W. 121 Watchung Ave
Yard tel. 1911-W.
Fourth and Washington Streets

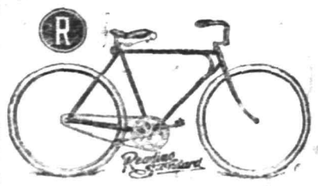

MID-SUMMER SALE OF BICYCLES AND TIRES
AT
Leo Zeisel's
222 WEST FRONT STREET.
Next to Post Office.

VAIL
JEWELER and OPTICIAN
236 Park Avenue
OPPOSITE NORTH AVENUE.

CENTRAL BOTTLING WORKS
Phone 229. cor. Somerset & Chatham Sts.
HENRY HAURAND, Proprietor.

Headquarters for High Grade Beers, Wines, Liquors and Carbonated Beverages.

SPECIAL SALES
of the Celebrated California Sparkling Asti Special Sec.
Sale price, per quarts.....$1.00
Sale price, 2 pint bottles.....$1.00
Regular price, quarts, $1.50; pints, 75c.

We carry a large assortment of Wines and Liquors (foreign and native) and our prices are of the lowest.

We regret to state that we can not deliver goods in Plainfield, but if you consider quality and prices you will find it will pay you to send for them. We call for empty bottles.

SECOND-HAND BICYCLES
Only a Few Left
I Also Do Expert Repairing
George L. Simon's
179 North Ave. Opp. Depot.
BICYCLES TIRES SUNDRIES

New Jersey's Greatest Store

Hahne's—The First Store in New Jersey to Adopt Shorter Hours

HAHNE & CO.
NEWARK

Store opens Daily at 9 A. M. Closes Saturday 6 P. M.

Store Closes Saturday at 6 p. m.---Please Shop Early!

U-N-U-S-U-A-L!

Women's Fall Suits at $10

Worth Up to $50.00

—Only a limited number in the collection, of course, but women who shop early in the morning will be able to make their selection with some degree of satisfaction.

—They come in pure wool novelty cloths—both plaids and checks. The coats are strictly man-tailored and have linings of an extra fine quality of soft finished silk. Skirts are cut plain or have Russian tunics. Some are trimmed with silk and others strictly tailor finished.

$7 TO $15 MISSES' FALL SUITS, $5.98

—A limited number of these splendidly made suits—of checks, cheviots, serges and poplins—in weights suitable for immediate wear. The coats are medium length—silk lined—and the skirts are tunic and plain gored. **Suits suitable for women who take the smaller sizes.**

Second Floor

$2.50 EYEGLASSES OR SPECTACLES $1.00.

—**Gold-Filled Eyeglasses and Spectacles,** fitted with periscopic lenses; very restful and cooling to the eyes. This offer includes an examination by our graduate optometrists, a gold-plated chain and a case for carrying the glasses. Ordinary opticians would charge you $2.50 for a pair of glasses no better than these—our price tomorrow is **$1.00**

Main Floor

50c TO $1.00 CUFF LINKS AT 25c PAIR

—A rare value for the men folks, the lot including fine gold filled links, warranted for 20 years, and many sterling silver and jeweled styles. Not a pair in the collection worth less than 50c and many worth $1.00—all to go tomorrow at, per pair **25c**

Main Floor

25c STAMPED LINEN TOWELS AT 19c

—Pure Linen Towels, in entirely new designs—both plain and figured Huckaback—ready for the embroidery work. Rregular 25c kinds, special **19c**

NOTIONS AT LESSENED PRICES.

—**Novelty Edgings,** in white and a large variety of colors—all guaranteed fast colors; 3-yard pieces, usually 15c, special **10c**

—**Basting Cotton,** 200 yards to the spool, regular 2 for 5c, special at ..... **4 spools for 5c**

—**Collar Wire,** in black or white, regular 10c pieces, special **5c**

—**Shoe Polish,** for black or tan shoes, regular 10c kinds; special **7c**

Main Floor

$1 STAMPED NIGHTGOWNS AT 69c—

—Fine quality Nainsook Stamped Nightgowns, in new designs—all of them full size and length. Regular values $1, special at... **69c**

Main Floor

TOILET ARTICLE SPECIALS

—**Soap Tablets,** in large round cakes, assorted odors, regular 10c size, special Saturday at 5c each, or by the dozen **50c**

—**Rubber Gloves,** all sizes, maroon color, seamless, special, pair **25c**

—**Fancy Assorted Toilet Soaps,** 3 cakes in a box, special, each **11c**

—**Daggett & Ramsdell's Cold Cream,** 35c jars, special **25c**

—**Aubry Sisters' Beautifier,** flesh or white, 25c size at 19c; 50c size, special at **39c**

—**Jergen's Benzoin and Almond Lotion,** 25c size, special at **17c**

—**Sanitol Tooth Paste,** small size, always 10c; special at **8c**

Main Floor

Wax Paper for School Lunches

18 SHEETS FOR 3c

—For wrapping school lunches in to keep them free from dust and dirt and as fresh as when they were first put in the paper. Put up in rolls of 18 sheets and priced only 3c each, or, per dozen rolls **25c**

Main Floor

Tomorrow--Final Day of Clearance of Fine Table Linens

—Just one more day of this sweeping clearance, in which all odds and ends, accumulated during a busy season, are offered at great savings. The prices cannot be matched for reliable merchandise. Please note these examples:—

29c TABLE DAMASK FOR 19c—

—Good heavy, mercerized Table Damask, 48 inches wide—suitable for everyday use. No more than 10 yards sold to each customer.

$4.50 TABLE CLOTHS, $2.49—

—Made of pure Irish linen damask in several new designs—size 90x90 inches. An exceptional value at **$2.49**

$3.50 and $4.25 Lunch Cloths **$1.98**

$4.50 and $5.00 Lunch Cloths **$2.97**

$3.50 and $4.25 Napkins to match **$1.98**

6x6 in. All Linen Doylies, per dozen **18c**

75c Hemmed Muslin Sheets, 81x90 ins.... 56c

Main Floor.

Women's New Crepe Kimonos, Usual $1.50 Kind, 98c

—Plain and figured crepe effects, in low neck styles, with or without a sailor collar, and trimmed with Persian borders or combinations. Sleeves are set-in. Kimonos in pink, light blue, lavender and other shades.

$1.50 HOUSE DRESSES, 98c—

—High and low neck styles, of fine percales, linene, chambrays and ginghams. Sleeves in the three-quarter or full length style, set-in or kimono effect. Full skirts with deep hems.

$4.00 BLANKET ROBES, $2.98—

—For women, circular collar trimmed with self-colored silk cord—full length sleeves and deep cuffs. Come in navy, gray, light blue and other shades; very special at **$2.98**

Second Floor

A Great Sale of Wall Papers at Lowest Prices on Record

—Raw materials used in the manufacturing of wall papers are becoming scarce, most of them being imported, and the retail prices of papers may advance considerably any day. To prevent paying higher prices, house owners and builders should anticipate their future needs, and take advantage of the rare offerings in this sale.

PAPERS AT 4c and 9c ROLL—

—Satin ribbon stripes, jaspreys, dimities and Dresden effects in new Fall designs and colors. Sold with borders, at, per roll **1½c**

PAPERS A T4c AND 9c ROLL—

—Suitable for bedrooms—in pretty floral, satin ribbon, stripes and 2-in. stripe effects. Sold with cut or uncut borders; special, per roll, **4c and 9c**

PAPERS AT 13½c ROLL—

—Imported Non-Fading Oatmeal Papers, 30 inches wide, for parlors, libraries, halls, etc.; sold with cut-out borders; usually 36c roll; special at **13½c**

12½ Moire Ceiling Papers **6½c**

35c and 40c Imported Papers **22c**

Fourth Floor

We Give and Redeem Surety Coupons

No man has as much fun at anything
As in conducting a successful business.

It takes good printing—Press printing—and the courageous use of the same—to drive a business and make it grow vigorously.

Study your business carefully and you will discover numerous ways to use good printing to advantage and profit.

If you lack the time or skill to properly prepare your copy, you can always depend on Press Service to perfect the details so that the completed job of printing will possess all the features that invite success.

Press printing—the result of Press service—invariably gets the business and the money.

THE SERVICE SHOP

PLAINFIELD DAILY PRESS
Job Printing Department
105 North Avenue

DUNELLEN COUPLE 50 YEARS WEDDED

Celebrate Golden Anniversary With Reception at the Home of Daughter.

Mr. and Mrs. C. Wesley Blaine, of Dunellen, celebrated their fiftieth wedding anniversary at the home of their daughter, Mrs. T. F. Voorhees, of Jackson avenue, Dunellen, last night. About sixty guests were present from Plainfield, New Brunswick, Trenton, Beechwood Heights, Somerville, New York and Dunellen, and included four generations.

The home was attractively decorated with yellow and white crepe paper and artichoke blossoms. Mr. and Mrs. Blaine received the guests under an arch upon which the numerals 1864-1914 were placed. Rev. E. R. Brown presented the couple with a bride basket containing fifty yellow rose buds and two purses containing sums of gold. He then made a few remarks congratulating the couple and then the entire party enjoyed a bountiful collation. The entertaining features of the evening were games, music and dancing. Not to be outdone Mr. and Mrs. Blaine took the floor and enjoyed the dancing thoroughly. The affair ended at a late hour and the honored guests left amid showers of rice and confetti.

Mrs. Blaine was Miss Phoebe Van Arsdale, daughter of Mr. and Mrs. Daniel Van Arsdale, of Bedminster. After being married she and her husband made their home at New Germantown for a short time and then moved to New Brunswick. From there they came to Dunellen about twenty-five years ago, where they have lived ever since. Mrs. Blaine received some handsome gifts.

WAR NEWS

(Continued from page 1.)

many were wounded and taken prisoners. The rest fled on foot.

The Germans are destroying all bridges in the vicinity of Liege which might be of strategic value, according to persons arriving from the south of Belgium at Maestricht.

Petrograd, Sept. 25 (Central News Cable).—The capture by the Russians of Jaroslav and the occupation of the two railway junctions of Starce, Miesto, and Prevorsk have made the importance of the forts at Przsemysl minor. The Russians are virtually in control of the large quadrangle of which the four corners are Caroslav, Przemysl, Dynov and Riashov.

The Austrians behind Przemysl are again fleeing, leaving the garrison to its own devices. The Germans are apparently determined that they and the Austrians must defend Crocow to the last, as its surrender will jeopardize the entire German position in East Prussia, where the railways are closed to ordinary traffic owing to the great movement of German troops. Troops are also being brought by sea.

Official announcement is made that the Austrian garrison at Przemysl attempted a sortie and was driven back within the forts.

Rome, Sept. 25.—The Russians have seized all the passes in the Carpatians and have occupied Stanislv and Kolomca, both of which are cities of considerable size and both junction points on the railroad crosses the Carpathiansy into Hungar from Eastern Galicia.

The Giornale D Italia published a report from Basle that Switzerland has refused a request from the Germans for permission to send three army corps across Swiss territory.

BLAZE IN EMPTY HOUSE.

Sparks from a passing train set fire to the roof of an empty house on East Fourth street, yesterday. The fire department was called to the scene by telephone and the blaze was extinguished with chemicals. There was no damage.

PRESIDENT SIGNS BILL.

Washington, Sept. 25—President Wilson today, signed the Alley Bill, which wipes out tne slums of Washington.

Not a home in this city but has its quota of discarded furniture, rugs, stoves perhaps, a wheelbarrow maybe.

A few cents for a Press want ad and some one who needs the very article that lies rotting in your garret will call and pay you for it.

You are better off—new owner is pleased—and the article itself is contributing to the reduction of the high cost of living.

DO IT FOR PLAINFIELD

NO MATTER HOW MUCH YOU CARE TO ROAM DO ALL YOUR SHOPPING RIGHT AT HOME; YOU NOT ALONE SAVE TIME AND WASTED ENERGY, BUT ALSO SAVE MONEY—BECAUSE OUR LOCAL STORES SELL AS CHEAP IF NOT CHEAPER THAN OUT OF TOWN COMPETITORS.

BY SHOPPING IN PLAINFIELD YOU NOT ONLY SAVE MONEY, BUT HELP BUILD UP YOUR OWN BEAUTIFUL CITY.

THE BUSINESS MEN'S ASSOCIATION

of Plainfield, N. J. *P. O. Box 575*

N. P. H. S. NOTES.

The freshman class held a meeting this non to vote upon the selection of class colors and selected brown and gold. Ronald Conroy was elected to the students' council to represent the freshmen class. Elmer Perry was elected manager and Seymour Day captain of the freshman basketball team.

The Princeton Tennis Club will hold its annual tennis tournament at the Country Club, Saturday. North Plainfield High School will be represented by the following racquet wielders: Hoyt Tomkinson, Warren Townley, Lester Chandler, Sherman Chandler and Martin McDonough.

The Sigma Gamma Kappa Society held its first annual meeting in the school this noon. Since the retirement of Miss Terry, the former borough history teacher, no one has had charge of the work. The only thing done by the society was to set the day for the reception given each year to the incoming freshmen, which will be held Friday, October 2, at the Y. W. C. A.

DECIDING MATCH.

The third and deciding match between the Plainfield and Somerville Eagle bowling teams will be played on the local alleys tonight. This match will undoubtedly prove very interesting, as both teams will be out after the third battle. Plainfield has the advantage of their own alleys, but the last time the county seaters appeared here they took two of the three games. The locals will have their regular lineup that was used against the Netherwood last night.

RALL SERVICE TOMORROW.

Rally Day is to be observed by the Bible school of the Seventh-Day Baptist church tomorrow morning at 11:45, for which special music has been arranged. The speaker of the occasion will be Rev. G. Franklin Ream, of Westfield. The Christian Endeavor service at 4 o'clock in the afternoon will be in charge of Miss Miriam E. West.

HUGH BARTLEY SWEENY, Jr.

Mr. and Mrs. Hugh Bartley Sweeny, of the New Madison, are parents of a boy, born to them last night. Mrs. Sweeny was formerly Miss Edith Hanaford.

WANT SHOES AND SADDLES.

New York, Sept. 25—A Philadelphia despatch says that the Italian Government has entered the market for $5,000,000 worth of army shoes, saddles, etc.

Buy From the Factory at Factory Prices

Manufacturer's Sample Suits and Coats at Attractive Prices

We are offering decidedly the best values ever offered in Plainfield. Beautiful Fall and Winter

Suits - Coats
Capes - Skirts

Made of the finest quality all wool **Gabardines, Poplins, Broadcloths, Cheviots, Diagonals** and others of the very newest weaves. They are perfectly tailored and shown in the season's most stunning models.

Condition of Sale—Keep your purchase one week, compare prices—if we are not one-third cheaper, return purchase and get your money and carfare.

S. Krauthamer

Makers of Ladies', Misses' and Children's Coats and Suits

400-402 Watchung Ave., Uptairs. Plainfield, N. J.

Electrical Goods

Complete Lines of

SEMI-INDIRECT LIGHTING FIXTURES,
SHOWERS, ELECTRIC LAMPS,
IRONS, HEATERS, STOVES, AND TOASTERS.

JOSEPH W. GAVETT

318 WEST FRONT STREET

TRY A PRESS WANT AD

FREE
Extra Trousers
with every suit or top coat
on my opening day

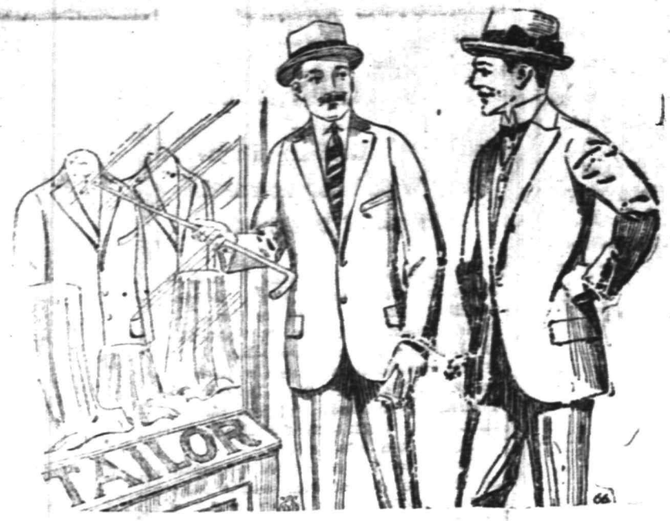

FREE
A Handsome Pair of Tailor's Shears
to every lady accompanied by a gentleman
on my opening day

HELLO, PLAINFIELD! THIS IS WANAMAKER

America's Leading and Most Popular Priced Tailor !

Saturday, September 26,

I open the doors at 8:30 a. m. of my new modern and up-to-date tailoring establishment. I will be the first to give the people of Plainfield the direct benefit of the reduced tariff on woolens and made-to-order clothing. I will place before you the finest line of merchandise and workmanship that has ever been exhibited in this city or any other city in America. In nearly 20 cities of the United States are the people enjoying the Great Values which I give them in made-to-order clothing. My Line Consists of the Newest Shades in Plain and Fancy Blue, Handsome Shades of Brown, Gray and Olive, also some Handsome Checks and Pencil Stripes which are all the rage this season. For the first time I will appear before you Saturday morning and will shake the hand of every visitor. I will explain to you why I have come here and how I make these values possible. I will then place myself at your mercy and on your verdict I will stand or fall.

In order to get acquainted with the purchasing public, I make this special offer. Your choice of any $20.00 suit or overcoat in the store made to order in any style . **$12.75**

Your choice of any $25 Suit in the store, made to order in any style **$15.00**

FREE ! $5.00 Trousers With Every Order

Wanamaker THE NATIONAL TAILOR **219 WEST FRONT ST.**
OPPOSITE PROCTOR'S THEATRE, PLAINFIELD, N. J. Carfare Paid Within Fifteen Miles

Scene from Henry W. Savage's Production of "Every Woman," at the Plainfield Theatre, Monday, September 28.

WILL ASK STATE BOARD FOR RULE

Question is Raised as Discretionary Powers in Vaccination.

After listening to many protests against the rule which requires all school children to be vaccinated, the instruction committee of the Board of Education, of Newark, has decided to ask the State board if it has any discretion in the matter.

The law says that a board "may" exclude from any school any teacher or pupil not successfully vaccinated. The Newark board has always held that "may" here, as in several other laws, means "shall." The section of the act that bears on vaccination was passed in 1906 as a separate law, and refers to nothing else.

Charles M. Myers, counsel to the board, has advised that "may" in the act means "shall."

Among the vaccination opponents in Newark are Dr. James C. Corlies, president of the New Jersey Anti-Compulsory Vaccination Society. He said that he spoke for a woman who had recently moved to Newark from Montclair, where vaccination is not regarded as compulsory. Now she wanted to send her children to school in Newark. She objects to vaccination because she lost one child by death after vaccination.

Dr. F. W. Collins and Dr. S. A. Hipple, both osteopaths, also spoke against compulsory vaccination. Dr. Collins said that his daughter died as the result of vaccination.

The committee declined to let any children enter the schools without being vaccinated until the opinion from the State board is received.

The law does not require vaccination where, in the opinion of a physician, the pupil is an unfit subject. Dr. George J. Holmes, the medical supervisor, reported Wednesday night that the six-year-old son of William J. Frost, of 69 West End avenue, suspended from school because he was not vaccinated, was strong physically and should be vaccinated.

—It pays to use the advertising columns of The Press.

—Your "business opportunity" ad will be read by people who never miss real chances for investments.

CANDIDATES FILE CAMPAIGN COSTS

Statement of Expenditures Are Presented to County Clerk Calvert.

Sheriff Wright's campaign expenses were $509.40, and a statement of them was filed yesterday with County Clerk Calvert. Several other candidates have also filed their statements of expenditures, including George C. Otto, the G. O. P. sheriff nominee, and George J. Stewart, one of the unsuccessful sheriff aspirants. The candidates, whether nominated or not, are obliged to file statements as provided for in the corrupt practices act. Failure to do so within five days after the election makes them liable to arrest and punishment by the court.

Sheriff Wright's great item of expense was for postage, $225 being spent for stamps alone. The other items in the statement are newspaper advertising, stationery, printing and for services in addressing and mailing the literature distributed.

Mr. Otto's expenses were $23.65 for advertising and printing. Mr. Stewart spent $45 in the same manner. Edmun Clum, one of the defeated Assembly contestants, had no expenses. County Register Smith although unopposed for the nomination, spent $65.25 in sending a letter of acknowledgement and thanks to all who signed his petition. There were nearly 3,000 of them.

MARTIN OUT AGAIN.

After doing inside desk duty for a week at the local police headquarters, Patrolman Roy Martin has been shifted to his regular assignment. Martin was injured while riding the department motorcycle two weeks ago and has been unable to do regular duty since that time.

ACTING DESK SERGEANT.

Roundsman Andrew Saffron is acting in the capacity of night desk sergeant at the local police headquarters at present. Saffron recently underwent an operation at Muhlenberg Hospital and has not fully recovered.

—If there's something a want ad MIGHT accomplish for you, put it to the test.

BE QUICK

THE DAILY PRESS must now urge its readers to lose no time in taking advantage of the big War Map offer, which must end soon. There are just about enough maps left to supply the demand, but they'll go fast, so ACT QUICKLY.

The Daily Press' War Map

In five colors; contains splendid portraits of great rulers; useful information concerning army, navy and aerial fleets; ALL the FACTS for BUSY people; and given to readers of this paper for ONE WAR MAP COUPON and

Only 10 Cents

Including NINE specially prepared color charts, showing strategic points and principal European capitals FREE.

SENT BY MAIL FOR 12 CENTS

Here's your chance to follow the war news as it comes from the press. Take immediate advantage of it. Don't be one of those "THAT'S WHAT I HEARD" fellows, but join the "I KNOW IT" club, for only 10 cents.

THIS BIG OFFER

Must End Soon

ADVERTISE IN THE DAILY PRESS

FALL OPENING

WE EXTEND AN INVITATION TO ALL TO ATTEND THIS GREAT STYLE EXHIBITION

On Opening the Season of 1914-1915 Fashions, We Are More Than Gratified to be Able to Present the Most Beautiful Assembly of Styles We Have Ever Before Shown. You Will be More Than Repaid by Seeing the Styles and Values.

Come Tomorrow - - A Magnificent Showing of New Goods Awaits Your Approval

TO INDICATE THE WIDE VARIETY OF STYLES NOW READY FOR YOUR SELECTION TOMORROW WE SHALL SHOW IN

Women's New Suits

Caracul Trimmed Suits
Braid Trimmed Suits
Skeleton Tunic Suits
Redingote Suits
Dressy Broadcloth Suits
Velvet Trimmed Suits
Flaring Poplin Suits
Russian Tunic Suits.

New Fall Styles at . **$15.00**

New Fall Styles at . **$19.75**

New Fall Styles at . **$25.00**

And Many Others Ranging in Price to $75.00

AS IN SUITS, SO IN COATS; EVERY APPROVED FASHION AND MATERIAL; FOR INSTANCE, WE SHALL SHOW IN

Women's New Coats

Dressy Coats
Walking Coats
Angora Cloths
Ripple Cloths
Motor Coats
Eponges
Storm Coats
Boucles
English Tweeds
Sport Coats
Storm Serges
Traveling Coats
Broadcloths
Novelties

New Fall Styles at . **$10.00**

New Fall Styles at . **$15.00**

New Fall Styles at . **$19.75**

New Fall Styles at . **$25.00**

And Many Others Ranging in Price to $65.00

A Wonderful Variety of Broadcloth Suits

The most wanted fabric today—for the smart tailor-made lady. We have a complete showing of the most fashionable suits in lustrous imported Broadcloths, showing every new style from the plain tailored style to the most elaborate trimmed models. Many reproductions of imported models.

Smart Tailored Models, at 19.75
Dressy Caracul Trimmed Suits, at 25.00
Braid and Velvet Trimmed Suits, at 29.75
Redingote Suits, at 35.00
And Many Others up to 75.00

The New Zibeline Coats--the smartest new fall coat Shown Here at . . $14.75

These coats were bought to sell for $20.00. We offer them at a special price—$14.75.

MATERIAL—Imported Zibeline Cloth, made full seven-eighth length, lined throughout with Skinner's satin lining.

We show two distinct new styles, effectively trimmed with finest quality black plush, collar, revers and cuffs, double-breasted. This garment is ideal for auto traveling, street or dress wear—$14.75.

Special for Fall Opening Day

400 New Fall Skirts, made of men's wear serges, diagonal weaves, fancy crepes, in long tunic with underskirt; also new yoke and plaited effects, in navy black and fancy mixtures; sizes, belt 37, length 42,

$1.95

J. A. Fass
THE PARIS STORE

Special for Fall Opening Day

DRESSES—$7.50 to $8.75 serge and granite cloth dresses; all the latest models; there are different styles to select from; new waists, new Russian tunics, basque dresses, Redingote styles; trimmed with braid, messaline or satin; a variety hard to duplicate at double the price; all colors and sizes.

$5.00

German Valley. and Chester

The enrollment thus far in the public schools of Chester township is the largest for many years.

Mrs. Sarah Tyson, of German Valley, is entertaining Mrs. Bryan and son, Clarence Bryan, of Brooklyn.

Mrs. Lorenzo Phillips, of Rockaway, L. I., is visiting Rev. and Mrs. William S. Delp, of German Valley.

John Holthusen has moved into the Hardin house in Gladstone road, Chester.

Mr. George C. F. Haas, of New York, is spending several weeks with Mr. and Mrs. William T. Swackhamer, of German Valley.

Mrs. Baltz, of Rahway, is spending several weeks at the home of George T. Swackhamer, in German Valley.

Mrs. William E. Collis, of Chester, has returned from Newfoundland.

Somerville

Mrs. David A. Kenyon, Mrs. Henry Vanderveer and Miss Angie Kenyon, of West High street, are traveling in the Middle West.

Mrs. DeWitt Bowman and son, of South Branch, came to Somerville, Wednesday, for the winter.

Mrs. Frederick Schuessler is in Hoboken.

Miss Ella Lowe, of Newark, is visiting her aunt, Mrs. Mary E. DeHart, at Middlebush.

The following have been elected officers of the Raritan Missionary Association: President, Rev. John Sadler; secretary, Rev. George Baney; treasurer, John Gaston.

—You may have an immediate task for a want ad—and yet not act wisely in failing to read them day by day.

Westfield.

A forest fire has been burning in Ash Brook swamp for the last two days. The long drought has dried the swamp so that it is almost impossible to get the fire extinguished and nothing can prevent hundreds of acres being burned over except a rain.

The Men's Forum of the Methodist church will commence its fall meetings October 4. The effect of the European war is to be one of the first topics discussed.

A meeting of the Westfield District Sunday-school Association will be held this evening at the Congregational church. Anton M. Crane, of Roselle Park, will be the principal speaker.

—It pays to use the advertising columns of The Press.

TO SUBSCRIBERS

Subscribers to the Daily Press who are served by the route boys will confer a favor by promptly reporting to the Press office, either in person, by telephone or by mail, any negligence on the part of the route boys. Phone 1300.

The World Set Free!

By H. G. Wells

Copyright 1914, by H. G. Wells.

CHAPTER XII.

The New Phase.

THE task that lay before the assembly of Brissago, viewed, as we may view it now, from the *clarifying standpoint of things* accomplished, was in its broad issues a simple one. Essentially it was to place social organization upon the new footing that the swift, accelerated advance of human knowledge had rendered necessary. The council was gathered together with the haste of a salvage expedition, and it was confronted with wreckage, but the wreckage was irreparable wreckage, and the only possibilities of the case were either the relapse of mankind to the agricultural barbarism from which it had emerged so painfully or the acceptance of achieved science as the basis of a new social order. The old tendencies of human nature, suspicion, jealousy, particularism and belligerency were incompatible with the monstrous destructive power of the new appliances the inhuman logic of science had produced. The equilibrium could be restored only by civilization destroying itself down to a level at which modern apparatus could no longer be produced or by human nature adapting itself and its *institutions to the new conditions.* It was for the latter alternative that the assembly existed.

Sooner or later this choice would have confronted mankind. The sudden development of atomic science did but precipitate and render rapid and dramatic a clash between the new and the customary that had been gathering since the first flint was chipped or the first fire built together. From the day when man contrived himself a tool and suffered another male to draw near him he ceased to be altogether a thing of instinct and untroubled convictions. From that day forth a widening breach can be traced between his egotistical passions and the social need. Slowly he adapted himself to the life of the homestead and his passionate impulses widened out to the demands of the clan and the tribe. But widen though his impulses might the latent hunter and wanderer and wonderer in his imagination outstripped their development. He was never quite subdued to the soil nor quite tamed to the home. Everywhere it needed teaching and the priest to keep him within the bounds of the plough life and the beast tending. Slowly a vast system of traditional imperatives superposed itself upon his instincts, imperatives that were admirably fitted to make him that cultivator, that cattle minder, who was for twice ten thousand years the normal man.

And, unpremediated, undesired, out of the accumulations of his tilling came civilization. Civilization was the agricultural surplus. It appeared as trade and tracks and roads, it pushed boats out upon the rivers and presently invaded the seas, and within its primitive courts, within temples grown rich and leisurely and amidst the gathering medley of the seaport towns rose speculation and philosophy and science and the beginning of the new order that has at last established itself as human life. Slowly at first as we traced it and then with an accumulating velocity the new powers were fabricated. Man as a whole did not seek them nor desire them; they were *thrust into his* hand. For a time men took up and used these new things and the new powers inadvertently as they came to him, recking nothing of the consequences. For endless generations change led him very gently. But when he had been led far enough change quickened the pace. It was with a series of shocks that he realized at last that he was living the old life less and less and a new life more and more.

Already before the release of atomic energy the tensions between the old way of living and the new were intense. They were far intenser than they had been even at the collapse of the Roman imperial system. On the one hand was the ancient life of the family and the small community and the petty industry; on the other was a new life on a larger scale with remoter horizons and a strange sense of purpose. Already it was growing clear that men must live on one side or the other. One could not have little trades people and syndicated businesses in the same market, sleeping carters and motor trolleys on the same road, bows and arrows and aeroplane sharpshooters in the same army, or hereditary peasant industries and power driven factories in the same world. And still less was it possible that one could have the ideas and ambitions and greed and jealousy of peasants equipped with the vast appliances of the new age. If there had been no atomic bombs to bring together most of the directing intelligence of the world to that hasty conference at Brissago there would still have been, extended over great areas and a considerable space of time perhaps, a less formal conference of responsible and understanding people upon the perplexities of this worldwide opposition. If the work of Holsten had been spread over centuries and imparted to the world by imperceptible degrees it would, nevertheless, have made it necessary for men to take counsel upon and set a plan for the future. Indeed already there had been accumulating for a hundred years before the crisis a literature of foresight; there was a whole mass of "modern state" scheming available for the conference to go upon. These bombs did but accentuate and dramatize an already developing problem.

This assembly was no leap of exceptional minds and superintelligencies into the control of affairs. It was teachable, its members trailed ideas with them to the gathering, but these were the consequences of the "moral shock" the bombs had given humanity, and there is no reason for supposing its individual personalities were greatly above the average. It would be possible to cite a thousand instances of error and inefficiency in its proceedings due to the forgetfulness, irritability or fatigue of its members. It experimented considerably and blundered often. Excepting Holsten, whose gift was highly specialized, it is questionable whether there was a single man of the first order of human quality in the gathering. But it had a modest fear of itself and a consequent directness that gave it a general distinction. There was, of course, a noble simplicity about Leblanc, but even of him it may be asked whether he was not *rather good and honest minded than* in the fuller sense great.

The ex-king had wisdom and a certain romantic dash, he was a man among thousands, even if he was not a man among millions, but his memoirs and, indeed, his decision to write *memoirs, give the quality of himself* and his associates. The book makes admirable but astonishing reading. Therein he takes the great work the council was doing for granted, as a little child takes God. It is as if he had no sense of it at all. He tells *amusing trivialties* about his cousin Wilhelm and his secretary, Firmin, he pokes fun at the American president, *who was indeed rather* a little accident of the political machine than a representative American, and he gives a long description of how he was lost for three days in the mountains in the company of the only Japanese member, a loss that seems to have caused no serious interruption of the work of the council.

The Brissago conference has been written about time after time as though it were a gathering of the very flower of humanity. Perched up there by the freak or wisdom of Leblanc, it had a *certain* Olympian quality, and the natural tendency of the human mind to elaborate such a resemblance would have us give its members the likenesses of gods. It would be equally reasonable to compare it to one of *those enforced meetings upon the* mountain tops that must have occurred in the opening phases of the deluge. The strength of the council lay not in itself but in the circumstances that had quickened its intelligence, dispelled its vanities and emancipated it from traditional ambitions and antagonisms. It was stripped of the accumulations of centuries, a naked government with all that freedom of action that nakedness affords. And its problems were set before it with a plainness that was out of all comparison with the complicated and perplexing intimations of the former time.

The world on which the council looked did indeed present a task quite sufficiently immense and altogether too urgent for any wanton indulgence in internal dissension. It may be interesting to sketch in a few phrases the condition of mankind at the close of the period of warring states, in the year of crisis that followed the release of atomic power. It was a world extraordinarily limited when one measures it by later standards, and it was now in a state of the direst confusion and distress.

It must be remembered that at this time men had still to spread into enormous areas of the land surface of the globe. There were vast mountain wildernesses, sandy deserts and frozen lands. Men still clung closely to water and arable soil in temperate or subtropical climates, they lived abundantly only in river valleys, and all their great cities had grown upon large navigable rivers or close to ports upon the sea. Over great areas even of this suitable land flies and mosquitoes armed with infection had so far defeated human invasion, and under their protection the virgin forests remained untouched. Indeed, the whole world, even in its most crowded districts, was filthy with flies and swarming with needless insect life to an extent which is now almost incredible. A population map of the world in 1950 would have followed seashore and river course so closely in its darker shading as to give an impression that homo sapiens was an amphibious animal. His roads and railways lay also along the lower contours, only here and there to pierce some mountain barrier or reach some holiday resort did they clamber above 3000 feet. And across the ocean his traffic passed in definite lines. There were hundreds of thousands of square miles of ocean no ship ever traversed except by mischance.

Into the mysteries of the solid globe under his feet he had not yet penetrated for five miles, and it was still not forty years since, with a tragic pertinacity, he had clambered to the poles of the earth. The limitless mineral wealth of the arctic and antarctic circles was still buried beneath vast accumulations of immemorial ice, and the secret riches of the inner zones of the crust were untapped and indeed unsuspected. The higher mountain regions were known only to a sprinkling of guide led climbers and the frequenters of a few gaunt hotels and the vast rainless belts of land that lay across the continental masses, from Gobi to Sahara and along the backbone of America, with their perfect air, their daily baths of blazing sunshine, their nights of cool serenity and glowing stars and their reservoirs of deep lying water, were as yet only desolations of fear and death to the common imagination.

And now, under the shock of the atomic bombs, the great masses of population which had gathered into the enormous, dingy town centers of that period were dispossessed and scattered disastrously over the surrounding rural areas. It was as if some brutal force, grown impatient at last at man's blindness, had with the deliberate intention of a rearrangement of population upon more wholesome lines, shaken the world. The great industrial regions and the large cities that had escaped the bombs were, because of their complete economic collapse, in almost as tragic a plight as those that blazed, and the countryside was disordered by a multitude of wandering and lawless strangers. In some parts of the world famine raged, and in many regions there was plague. The plains north of India, which had become more and more dependent *for the general welfare on the railways* and that great system of irrigation canals which the malignant section of the patriots had destroyed, were in a state of peculiar distress, whole villages lay dead together, no man heeding, and the very tigers and panthers *that preyed upon the* associated survivors crawled back infected into the jungle to perish. Large areas of China were a prey to brigand bands.

It is a remarkable thing that no complete contemporary account of the explosion of the atomic bombs survives. There are, of course, innumerable allusions and partial records, and it is from these that subsequent ages must piece together the image of these devastations.

The phenomena, it must be remembered, changed greatly from day to day, and even from hour to hour, as the exploding bomb shifted its position, threw off fragments or came into contact with water or a fresh texture of soil. Barnet, who came within forty miles of Paris early in October, is concerned chiefly with his account of the social confusion of the countryside and the problems of his command, but he speaks of heaped cloud masses of steam "all along the sky to the southwest" and of a red glare beneath these at night. Parts of Paris were *still burning, and numbers of people* were camped in the fields even at this distance watching over treasured heaps of salvaged loot. He speaks, too, of the distant rumbling of the explosion —"like trains going over iron bridges."

Other descriptions agree with this; *they all speak of the "continuous reverberations"* or of the "thudding and hammering," or some such phrase, and they all testify to a huge pall of steam, from which rain would fall suddenly in torrents and amid which lightning played. Drawing nearer to Paris, an observer would have found the salvage camps increasing in number and blocking up the villages, and large numbers of people, often starving and ailing, camping under improvised tents because there was no place for them to go. The sky became more and more densely overcast until at last it blotted out the light of day and left nothing but a dull red glare "extraordinarily depressing to the spirit." In this dull glare, great numbers of people were still living, clinging to their houses and in many cases subsisting in a state of partial famine upon the produce in their gardens and the stores in the shops of the provision dealers.

Coming in still closer, the investigator would have reached the police cordon, which was trying to check the desperate enterprise of those who would return to their homes or rescue their more valuable possessions within the "zone of imminent danger."

That zone was rather arbitrarily defined. If our spectator could have got permission to enter it, he would have entered also a zone of uproar, a zone of perpetual thunderings, lit by a strange purplish red light, and quivering and swaying with the incessant explosion of the radio active substance. Whole blocks of buildings were alight and burning fiercely, the trembling, ragged flames looking pale and ghastly and attenuated in comparison with the full bodied crimson glare beyond. The shells of other edifices already burnt rose pierced by rows of window sockets against the red lit mist.

Every step further would have been as dangerous as a descent within the crater of an active volcano. These spinning, boiling bomb centers would shift and break unexpectedly into new regions, great fragments of earth or drain or masonry suddenly caught by a jet of disruptive force might come flying by the explorer's head, or the ground yawn a fiery grave beneath his feet. Few who ventured into these areas of destruction and survived attempted any repetition of their experiences. There are stories of puffs of luminous radio active vapor drifting sometimes scores of miles from the bomb center and killing and scorching all they overtook. And the first conflagrations from the Paris center spread westward half way to the sea.

Moreover, the air in this internal inner circle of red lit ruins had a peculiar dryness and a lustering quality, so that it set up a soreness of the skin and lungs that was very difficult to heal.

(To be continued.)

Of Interest to Women and the Home

Some Cookery Suggestions

CANNING VEGETABLES.

WHEN vegetables are cheap and abundant they may be canned for winter use. The process is not a difficult one, and, thanks to it, the housewife may be assured of pure canned goods at a minimum of cost.

An Easy Method.

Canned Beans.—Butter, wax and string beans may be put up in this way. Beans must be tender. Cut off stem of the beans, but do not break. Select wide mouthed jars. Wash beans in cold water. Pack into jars, placing the beans full length in jar. For a quart jar add one teaspoonful of table salt. Fill jar with cold water nearly full, leaving about one quarter to one-half inch for steam, so as not to break jar. Put on cover, put in washboiler, having cold water to neck of jar, and boil between two hours and a half and three hours. Place strips of wood in bottom of boiler under jars. Jars must be air tight.

Preserving the Flavor.

Canned Beets.—Select small, perfect beets, wash carefully without bruising or cutting, cover with cold water and cook until tender. When tender turn off the hot water and pour on cold. Skin the beets, using the fingers to slip off the skin, and not a knife and fork. Then pack carefully in sterilized jars and cover with very salty water. When quite cold set the jars in a boiler of cold water to cover three-fourths of the height, boil an hour, lift up to the brim with boiling salted water, adjust rubber and top and screw tight. When quite cold set away in a cool, dry place, protecting from the light.

Economizing For Winter.

Canned Green Peas.—Be sure the peas are fresh and tender. Pack into quart jars and pour over them salt water, allowing a teaspoonful of salt to three-quarters of a pint of water for each quart jar. Adjust tops of the jars without the rubber in the way and set on a rack in the bottom of a large kettle or boiler, separating the cans by cloths, ropes or wisps of hay so that they do not touch. Pour in cold or lukewarm water, never hot, allowing the water to cover the jars three-quarters of height. Put on cover of boiler and steam three hours. Take out the jars one by one, fill to overflowing with more of the salt water kept hot for this purpose, put on the rubber and top and screw slowly air tight. Put back in boiler, adding more water, enough to immerse the jars this time. Steam one hour more, lift out and set on thickly folded paper or a board out of a draft and allow them to cool, screwing the lid tighter if possible. When quite cold wrap in coarse brown paper and set in a cool, dark place.

Anna Thompson.

Then She Began to Cry.

Daddy's Bedtime Story—

Japanese Marvel At Little White Girl.

"I AM going to tell you the story of Dolly Vincent's adventure in Japan to-night," said daddy. "Mr. Vincent was telling me a most amusing story this afternoon."

"Oh, goody!" cried Evelyn. "I've wanted awfully to see her ever since she came back."

"You see, Dolly's daddy works for some folks who import Japanese things, and instead of remaining in the big city of Tokyo, where white people are not a novelty, Mr. Vincent was obliged to go into a small town a long way from Tokyo.

"Dolly teased to go, too, so she was taken along. She was very much pleased with all the odd sights, but it never occurred to Dolly nor her daddy either that while she was seeing so many queer things she herself was a strange sight for the Japanese folk of this little interior town.

"That is, they didn't know at first that she was attracting a good deal of attention. But after a time Mr. Vincent noticed that, while the natives paid no attention to him, whenever Dolly was with him they would be surrounded by a crowd of curious women, children and even grownup men.

"The women and children would pull Dolly's long golden curls, and they must have wished to see if her eyes were real, I suppose, since they tried to poke their fingers in her eyes.

"But one day Dolly strayed away from the house alone and went along the street looking at all the queer things and having a beautiful time at first. Pretty soon a great crowd surrounded her, and when Dolly tried to get away she couldn't.

"Then she began to cry. Great tears rolled down her cheeks, and, while the Japanese are usually a solemn people, her tears seemed to afford them great joy. They sat around her and laughed and laughed and the harder she would cry the harder they would laugh.

"Why, kiddies, that whole town had gathered around that one little girl! The shops were left untended, the women left their domestic duties, and every one was gathered there to see one poor little white girl cry.

"Pretty soon Daddy Vincent came along and stopped at the outer edge of the crowd. He said he wondered why all the shops were deserted and the great crowd gathered.

"He peered over the heads of the little brown people, and there in the center sat Dolly crying, her pink and white face all smudged, her white dress all stained with mud and her curls all awry.

"You better believe that Daddy Vincent found his way through that crowd pretty quickly and had Dolly in his arms in no time at all."

UPHOLSTERING
WINDOW SHADES
AWNINGS
Frank G. Wikoff
721 W. Fourth St. Tel. 2525-J.

—If you have a really desirable house or apartment to rent, your "ad" will constitute GOOD NEWS to some anxious people in this city.

Wireless Supplies

We carry a full stock of Amateur Wireless Supplies, some of the stock as follows: Spark Coils, Leyden Jars, Telegraph Keys, Sounders, Buzzers, Tuning Coils, Receivers, Condensers, Wire of all kinds, Lightning Arresters, etc.

We also carry a full line of Electrical Supplies.
Special prices given on Wireless Sets.
Prices are made at the lowest possible figure.
Call in and look over our stock.

FOR SALE BY
Gayle Hardware Co.
GENERAL HARDWARE AND HOUSEFURNISHINGS
'Phone 398 Front Street and Park Avenue

The beautiful dwellings you pass in going about this city, and the stores you enter on your shopping trips are nearly all insured in this agency.
If you do not already know the benefits derived from dealing with us, you have missed something worth while.
Automobile fire at 1%.
REAL ESTATE LOANS RENTS
GEO. M. CLARKE CO. Dalsen's Bldg. Telephone 205 Plainfield
INSURANCE OF ALL KINDS.

G. C. SMITH, Prop. Plainfield Tel. 2327-W. Dunellen Tel., 2842-R.
SMITH'S AUTO EXPRESS
Furniture and Pianos Boxed, Packed and Shipped
MOTOR VANS for Long Distance Moving
159 NORTH AVE., PLAINFIELD, N. J. OFFICE 239 FRONT ST., DUNELLEN, N. J.

TRY A PRESS WANT AD.

FIRSTBROOK'S PRICES

Fancy Jersey Potatoes, per basket	45c
Fancy Sweet Potatoes, 8-quart basket	30c
Red and Yellow Onions, 8-quart basket	30c
Choice Apples, 8-quart basket	30c
Sweet Oranges, 15 for	25c
Small Juicy Lemons, 1c for	10c
Fancy Tokay Grapes, 10c lb; 3 lbs	25c
Best Creamery Butter, per lb	37c
Best Cooking Butter, 3 lb	25c
N. Y. State Eggs (very fine) per dozen	35c
Best Compound Lard, per lb	12c
Best Pure Lard, lb	15c
Double Safety Jars, pints, 70c; quarts	75c
Mason and Lightning Rubbers, 3 doz	25c
Mason Jar Caps, dozen	15c
Jelly Glasses, with top, per dozen	22c
Norway Mackerel, 6 for	25c
Large Cranberries, per quart	12c
N. Y. State Pea Beans, 4 lbs	25c
Cal. Lima Beans, 3 lbs	25c
Mueller's Macaroni and Spaghetti, 3 pkgs	25c
Worcester Salt, 3 10c pkgs	25c
Old Dutch Cleanser, 3 boxes	25c
Campbell's Soup and Beans, 3 cans	25c
Tom's Peaches, Corn, 3 cans	25c
20 Mule Team Washing Powder, 2 large pkgs	25c
Blue Tip Matches, 2 boxes	25c
Vesta Safety Matches, 4 lb	25c

WE GIVE S. & H. STAMPS.

FRED H. FIRSTBROOK
116 W. Front St.
Phone 1754

ARRIVAL AND DEPARTURE OF MAILS AT PLAINFIELD POSTOFFICE.

May 10th, 1914.

NEW YORK MAILS. Arrive 5.30, 7.30, 8.45, 9.45, 11.45 a. m., 1.30, 2.00, 3.00, 4.00, 5.00, 6.00, 7.45, 9.00 p. m. Close 5.20, 7.45, 9.45 a. m., 12 noon, 2.00, 3.45, 5.00, 6.00, 7.45, 9.00 p. m.

SOMERVILLE AND EASTON. Arrive 8.45 a. m., 1.30, 4.00 p. m. Close 8.00, 7.45 a. m., 1.30, 4.20 p. m.

PHILADELPHIA EXPRESS. Arrive 5.30, 8.00, 9.45, 11.45 a. m., 12.30, 2.30, 7.00 p. m. Close 6.20, 11.30 a. m., 1.30, 3.45, 8.20, 9.00 p. m.

THROUGH FAST MAIL FOR EAST. Close 1.00, 3.00, 4.45 p. m.

DIRECT THROUGH FAST MAIL FOR WEST. Close 6.20, 11.30 a. m., 1.30, 5.00 and 9.00 p. m.

DIRECT SOUTHERN MAILS. Close 5.20, 11.30 a. m., 1.30, 7.00 and 9.00 p. m.

PENNSYLVANIA. West of Easton. Close 6.20 a. m., 1.30, 5.00, 7.00 p. m.

ELIZABETH. Direct. Arrive 5.20, 8.45 a. m., 1.30, 2.00, 5.20 p. m. Close 7.45, 10.00 a. m., 1.00 noon, 3.45, 9.00 p. m.

NEWARK. Direct. Arrive 5.20, 8.45 a. m., 1.30, 2.00, 5.20 p. m. Close 6.20, 7.45, 10.45 a. m., 12 noon, 2.00, 3.50, 5.15, 9.00 p. m.

WATCHUNG. Arrive 1.00, 5.45 p. m. Close 9.00 a. m., 5.30 p. m.

WARRENVILLE. Arrive 1.00 p. m. Close 9.00 a. m.

SUNDAY MAILS. Office open from 9.30 to 10.30 a. m.

A. E. HOAGLAND, P. M.

L. Moraller & Son
WATCHMAKERS and JEWELERS
WATCHES, CLOCKS and JEWELRY
Fine Watch and Clock Repairing a Specialty.
19 Park Ave. Plainfield, N. J

TRUSSES
NEW FITTING ROOM
Elastic Hosiery, Supporters, Braces, KNEE CAPS, ANKLETS, Etc
William M. Walsh
North and Watchung Avenues.
Plainfield, N. J. 'Phone 1984.
OPP. DEPOT.

FLOORS
HARDWOOD AND PARQUET.
Old Floors Refinished.
S. E. WARD & CO.
108 Depot Park, Manning Building.
Plainfield, N. J. 'Phone 322-R.

HODGE'S PHARMACY
Y. M. C. A. BUILDING.
BELLE MEAD SWEETS.
Telephone 62.

EDUCATIONAL.

The Hartridge School
202 WEST SEVENTH STREET,
Corner of Arlington Avenue.
Will be re-opened September 29th.
A private school carefully graded throughout. Special attention for backward pupils. Prepared for regular grades in high schools and colleges. Modern languages. French, German, Art, Music, Gymnastics and Dancing.
MONTESSORI and OUTDOOR CLASS
Children under six years.
ELEMENTARY DEPARTMENT
Seven grades.
Boys from 6 to 12 in lower grades.
ACADEMIC DEPARTMENT
Five grades.
General and College Preparatory Courses. Certificate admits to Smith, Vassar and Wellesley.
GYMNASIUM
Regular morning drill. Calisthenics, Dancing, Swimming, Special off-room games, Basketball, Fencing, Hockey.
Emelyn B. Hartridge, A. B., Principal.
For catalogue or further particulars address
Miss Hartridge, Oakwood, Tel. 331.

MR. LEAL'S SCHOOL FOR BOYS
Will Be Re-opened on
WEDNESDAY, SEPTEMBER 16
Main School, 433 W. Front St.
Junior School, 450 W. Seventh St.
JOHN LEAL, Principal.
C. D. WARDLAW, Associate Principal.
9 8 4t

Plainfield Seminary
A PRIVATE SCHOOL FOR GIRLS
Will Re-open On
THURSDAY, SEPT. 24
PRIMARY AND ACADEMIC DEPARTMENTS
COLLEGE PREPARATORY
ISABEL S. ARNOLD, Principal

SECRETARIAL
ELEMENTARY, REGULAR AND SPECIAL COURSES
At
HERR'S SCHOOL
(Plainfield Business College and School of English)
"One of the most complete EDUCATIONAL INSTITUTIONS in the State of New Jersey, devoted to BUSINESS EDUCATION."
All inquiries promptly attended to.
Call, 'Phone or Write
PROFESSOR A. S. Herr, Principal.
Woodhull & Martin Bldg., Plainfield, N. J.
m-w-f

Nineteenth Season.
MR. FREDERICK F. DAWES
Assistant Teacher with Mr. T. George Dobbert
3 East Forty-eighth Street, New York
CLASSES FOR DANCING AND POLITE TRAINING
AT
SEMINARY HALL
PLAINFIELD, N. J.
Commencing Tuesday, October 13, 1914. 9 8 2mo

Miss Rae Pla de Villars
Will open her school for young children
905 GROVE STREET, NORTH PLAINFIELD, on Monday, September 28, 1914.
Special individual attention. 9 9 1mo

VIOLIN INSTRUCTION
GEO. C. M. SMITH
Tenth Season
51 CRAIG PLACE. TEL. 710-J.
9 15 1mo

James Simpson Vail
Pupil of Joseffy.
Pianoforte Instruction
STUDIO—723 RICHMOND STREET.
'Phone 1360-W. 9 24 1m

HOTELS.

HOTEL WALDORF
HENRY WINDHAM, Prop.
EAST FRONT STREET.
Gottfried Krueger's Extra Beer on draught. Imported Wines, Liquors and Cigars. Hotel accommodations and private Dining Room

HOTEL SOMERSET
Newly Painted and papered throughout. Table Board and Rooms by Day or Week.
Piel Bros. and Kruger's Beer on draught.
W. G. FEASTER, Proprietor.
97 Somerset Street Tel. 991

WEINMAN'S CAFE
GENERAL NEWS TICKER.
Stock quotations.
Up to the Minute
'PHONE 1527

FLOORS
Laying, Scraping, Finishing, Refinishing of Thin and Heavy Hardwood and Softwood Flooring.
Estimates Cheerfully Furnished
GEO. E. WATT
314 NEW ST. Tel. 966-W

Scheuer's Market

Sugar

Best Refined Granulated; 10-lb cotton bag

69c

Sold at these special prices with grocery orders of $1.00 or over, flour excluded.

High Quality Groceries at Moderate Prices.

Full Quantity—Pure Quality.

Stamp Specials Given as Usual if not Advertised.

Mail and Telephone Orders Promptly Attended to—Phone 1000.

Potatoes

Fancy Jersey Potatoes

All Selected Stock

16-qt. basket

45c

Borden's Eagle Brand Condensed Milk 2 cans **25c** 6 cans to a customer	Evaporated Milk Peerless or Gold Cross Brand, 3 tall cans **25c**	California New Asparagus, Empress Brand, large can **17c**	A Few of Those Imported Peas Left 2 cans **25c**	Wesson's Snowdrift Oil Quart can **27c**

100 Stamps with 1 lb Scheuer's Baking Powder.....45c | 125 Stamps with 1 lb of Premium Tea at.....70

Mazola Oil a Pure Oil Pressed from Corn 1-lb can .....21c 2-lb can 34c	Extra Special 8 Large Rolls of Toilet Paper **25c**	Cream Corn Starch 1-lb package **6c**	Bromangalon Jelly Powder, Assorted Flavors, 3 pkgs. **25c**	Ritter's Baked Beans, Like Home Made, 3 large cans **25c**

100 Stamps with 1 lb Premium Tea at.....60c | 70 Stamps with 1 lb Premium Tea at.....50c

Sunshine Biscuit Co. Takhoma Biscuits a package **4c**	Franco-American or Campbell's Soups, assorted kinds, 3 cans **25c**	Fancy Red Salmon, tall cans 18c kind **15c**	Scheuer's Premium Chocolate ½-lb cake, 2 cakes **25c**	Scheuer's XXXX Patent Flour 24½-lb bag **85c**

Fancy Boneless Sardines, large tins.....22c | Norwegian Smoked Sardines, finest packed, 2 cans...25c

Grandma's Borax Soap Powder large package **12c**	Japo Borax Cleanser Chases Dirt 3 5c cans **10c**	Lewis Potash or Lye 10c size, can **8c**	Fancy N. Y. State Corn 7c can, 4 cans **25c**	Leggitt's Premier Peanut Butter pint jars **22c**

Armour's Sliced Bacon, large jars.....25c | Finest Red Gum Jar Rubbers, dozen.....8c

Proctor & Gambles's Gold Soap, the new large size bars; Box 100 bars...$4.23 10 cakes 43c	Export Borax Soap Box of 100 cakes $3.50; 10 cakes **37c**	Swift's Pride Soap Box of 100 cakes $3.25; 10 cakes **34c**	Chic Laundry Soap 10 large cakes **25c**	Gondola Soap, a Floating Soap for Toilet or Bath, 6 large cakes **25c**

New Barley a lb **6c**	New Farina a lb **6c**	White or Yellow Meal, lb **4c**	Rolled Oats, fresh and sweet, 6 lbs **25c**	Finest Imported Macaroni & Spaghetti Loose, lb **10c**

MEN SELECTED TO RUN FOR CONGRESS IN 3 PARTIES

The Congress nomination winners at Tuesday's primaries by districts are as follows, the asterisk indicating renominations:

First District—*William J. Browning (Rep.), Joseph E. Nowrey (Dem). George H. Higgins, (Prog.).

Second District—Isaac Bacharach (Rep.), *J. Thompson Baker (Dem.), William H. Brigat (Prog.).

Third District—Clarence E. F. Hetrick (Rep. and Prog.), *Thomas J Scully (Dem.).

Fourth District—Elijah C. Dutchinson (Rep.), *Allan D. Walsh (Dem.), J. Wiggins Thorn (Prog.).

Fifth District—John H. Capstick (Rep.), *William E. Tuttle (Dem.), George W. V. Moy (Prog.).

Sixth District—John D. Prince (Rep.), *Archibald C. Hart (Dem.), Walter C. Zabriskie (Prog.).

Seventh District—*Dow H. Drukker (Rep.), Walter C. Cabell (Dem.).

Eighth District—Edward W. Gray (Rep.), Gerald E. F. McDonald (Dem.), Arthur B. Archibold (Prog.).

Ninth District—R. Wayne Parker (Rep.), *Walter I. McCoy (Dem.), Lincoln E. Rowley (Prog.).

Tenth District—W. I. Lincoln Adams (Rep.), *Edward W. Townsend (Dem.), Eliot E. Ford (Prog.).

Eleventh District—Jacob Straus (Rep.), *John J. Eagan (Dem.).

Twelfth District—Marcus Higginbotham, Jr., (Rep.), *James A. Hamill (Dem.), I. Fisher Anderson (Prog.).

The departure of the cook or maid does not prostrate the lady who knows the efficiency of Press want ads.

And what ad-reading servants are of the desirable class.

PLAINFIELD HIGH SCHOOL SENIORS ELECT OFFICERS

The annual election of officers in the Plainfield High School senior class was held yesterday afternoon, much interest being manifested in the races for the various offices, all of which were keenly contested. Daniel F. McNamee was elected president of the class; Miss Lillian Fountain is the vice-president, and Miss Lottie Mendel is secretary.

These officials will serve throughout the remainder of the school term prior to the graduation of the class in 1915. According to a new custom which has been announced by Principal Best, each of the four class presidents will be required to occupy seats on the chapel platform during the morning assembly exercises in the future.

—It pays to use the advertising columns of The Press

HOME CIRCLE NEWS

The arrival of new Fall shipments from America's greatest furniture factories enables us to include in next week's offerings the most up-to-date, and the handsomest home furnishings ever displayed in this city. War talk has had no effect on our prices. You will find bigger bargains this coming week than ever before.

DINING-ROOM SET

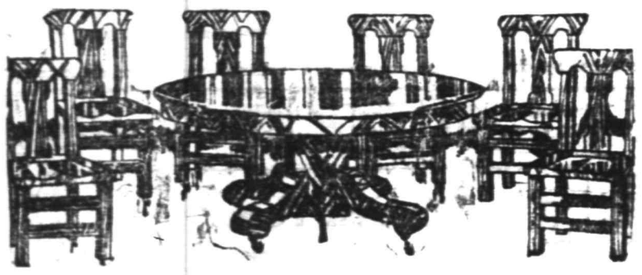

Extension Table and six Dining Chairs. The Table is a handsome 6-ft. solid oak 42-inch round top, with heavy pedestal and carved claw feet, golden oak finish. The Chairs are solid oak, box seat with cane, or saddle seat, golden oak finish; the regular price of this combination, is $27.25; special..... **20.50**

Take Advantage of Our Liberal Terms.

$1.00 a Week Buys $50.00 Worth

OPEN AN ACCOUNT—YOUR CREDIT IS GOOD

THIS BEAUTIFUL BED

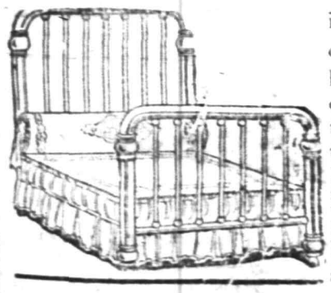

is a massive 2-inch continuous post design, with large husks on each post supported by seven heavy fillers in the head and foot. The entire bed is made of extra heavy brass tubing, finished in bright, satin or pollet; guaranteed indestructible lacquer; special at **19.25**

MIRON & LIFSON

134 E. FRONT ST., PLAINFIELD, 163-165 FIRST ST. ELIZABETH

Free Auto Deliveries Anywhere. Easy, Liberal Credit.

Queen Quality Shoes

Our assortment of these shoes is about complete, and for Style, Fit and Quality, well! you will have to see them. When you buy don't forget Queen Quality Shoes are the leaders in Stylish footwear.

"Oldest Shoe House in Town"

A. K. Willett

107 Park Ave.

The Kitchen Treasure

By universal consent is a good reliable range.

The Ivy Canopy, Othello and Penn Esther Ranges we have sold for many years and fully guarantee.

REGARDING HEATING STOVES

The Glen Oak line embodies in their construction every modern improvement and reasonable in price.

GAS AND OIL HEATING STOVES.

We have an Aluminum Gas Stove, splendid in size, for the bath room, at **$3.50**

Do not overlook your furnace work—DO IT NOW before cold weather reaches you.

A. M. GRIFFEN CO.

119-121-123 E. Front St., Plainfield N. J.

Two 'Phones 6—214

WE DO FINE JOB PRINTING. TRY US

E. A. KIRCH AND CO.

77-79 MARKET ST. WHAT WE SAY—IS SO NEWARK, N. J.

ALL YEAR ROUND

We give you better values than most other stores can afford to give. It's a kind of habit with us. A great many buyers have learned to trust this big store and know that

WHAT WE SAY IS SO

White Enamel CRIB

Regular Price $8.50—Special

5.50

Like cut; very heavy posts, with square effect, high sides with close fillers, best wire spring.

3-Piece Leather Suite

Heavy mahogany frames, finely finished, Colonial design, upholstered in genuine Spanish leather; reg. $75, special

52.50

Continuous Post BRASS BED

Reg. Price $23.50—Special

17.98

Two-inch continuous posts, 7 one-inch fillers, heavy ornaments and T bulls. Bright or satin finish.

Oak Heating Stove

Reg. Price $7.50

6.00

Like cut — 13-inch firepot, screw draft, nickel foot rails and top ring; draw centre grates.

Reed Carriage

Regular price, $16.50

12.98

Finest reed, roll edges, upholstered with corduroy, sanitary lining, steel pushers, large rubber-tired wheels.

High Chair

Reg. Price 1.50

98c

Like cut. Golden oak, large size, well finished; strongly made; will not tip; spindle back, large tray.

Box Couch

15.00

Regularly Sells for $22.50

Cedar lined, size 2½x6 ft., upholstered like fine furniture, deep coil springs, full spring edge. Covered in fancy green art denim.

Mission Chair & Rocker

Each **7.50** Each

Regularly Sells for $10.50

Fumed oak, finely polished, genuine leather seats; full spring construction, high slat back, broad arms.

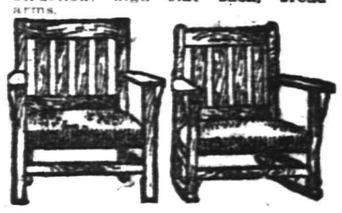

Your Purchases May Be Charged

Circassian Walnut Dresser

23.50

Regular Price $32.50

Like cut; elegant Colonial design; beautiful figured top; finely finished; greatest value ever offered. Matches chiffonier.

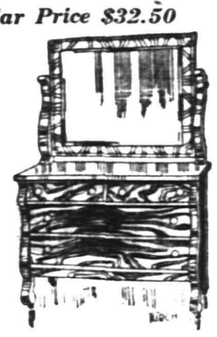

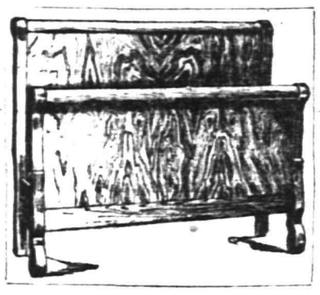

Walnut Bed

Extra heavy, Colonial design, elegantly figured, beautifully polished, full size; regular price $23.00, special

16.98

Circassian Walnut Chiffonier

21.50

Regular Price $30.00

Like cut; elegant Colonial design; beautiful figured top; finely finished; greatest value ever offered.

Ten-Piece "Adam" Dining Suite

Buffet, 54 in. wide; Dining Table, 48 in. wide; Serving Table, 40 in. wide; China Closet, 38 in. wide; 5 Side Chairs, 1 Arm Chair

Reg. $152.50 Very Special **119.00**

Made of elegant quartered oak, dull finish, newest design, very attractive.

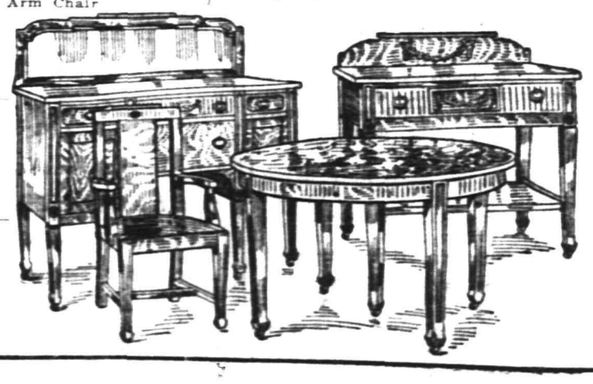

Fall Styles

Soft and Stiff Hats

Styles to Suit Everybody

$2.00 and $3.00

J. R. Blair

119 PARK AVE.

QUAKER ICE CREAM

"THE BETTER KIND"

40c QUART at store — 50c QUART Delivered

SUNDAY DELIVERY

Orders for Sunday Delivery must be received by twelve o'clock on Saturday.

DELICIOUS "PURE FRUIT" SUNDAES

QUAKER CANDIES

The Real Old-Fashioned CHOCOLATES

Pure and Wholesome

One Grade The Best — One Price 40c lb.

THE QUAKER SHOP

174 E. FRONT ST. Plainfield

Phone 1913-J

NOTICE TO CONTRACTORS.

Construction of School Building.

The Board of Education of the City of Plainfield, N. J., will receive sealed bids at the Board room in the High School Building, corner West Ninth Street and Arlington Avenue, in the City of Plainfield, at a meeting to be held on Monday, September 28, 1914, at 8 p. m., for *the construction of a school building on* Evergreen Avenue, Plainfield, New Jersey.

Plans and specifications are now on file at the *High School Building*, Plainfield, N. J., where they can be seen from 9 a. m. to 5 p. m., on week days, excepting Saturdays, when the hours will be from 9 a. m. to 12 o'clock noon, until the day and hour of opening the bids as above mentioned.

Plans and specifications are also on file at the offices of the Architects, Wilder & White, 50 Church Street, New York City.

Copies of the Plans and Specifications may be obtained from the architects by depositing with the architects a certified check for $25.00, payable to the order of the Board of Education, Plainfield, N. J., which will be returned upon the return of the drawings and specifications.

The work will be let in four contracts. 1. For the general construction. 2. For the heating and ventilating work. 3. For the plumbing work. 4. For the electrical work. And separate bids will be received on each contract.

All bids are to be on forms furnished with the specifications and accompanied by a certified check on some solvent bank or trust company, payable to the order of the Board of Education, Plainfield, N. J., or a *surety bond of a company authorized* to do business in the State of New Jersey, in the amount of five per cent. of the estimate submitted.

All bids or proposals are to be in writing and sealed, and addressed to the Secretary of the Board. Each bid must state explicitly upon what portion of the work it is based.

Upon receipt of the bids, or proposals, the Secretary will immediately proceed to unseal the same and publicly announce their contents in the presence of the parties bidding, or their agents, provided such parties or their agents choose to be then and there present, and also to make proper record of the prices and terms upon the minutes of the Board.

No bids will be received by the Board previous to the hour designated, and none will be received thereafter.

The Board reserves the right to reject any or all bids, or to waive any or all formalities.

B. VAN D. HEDGES,
Secretary Board of Education.

Plainfield, N. J., Sept. 10, 1914

9-11 12 14 16 18 21 23 25 28

HEADACHE STOPS, NEURALGIA GONE

Dr. James' Headache Powders give instant relief—Cost dime a package.

Nerve-racking, splitting or dull, throbbing headaches yield in just a few moments to Dr. James' Headache Powders which cost only 10 cents a package at any drug store. It's the quickest, surest headache relief in the whole world. Don't suffer! Relieve the agony and distress now! You can. Millions of men and women have found that headache and neuralgia misery is needless. Get what you ask for.

Keep cool during the summer. Buy your bread and cake at "THE WOMAN'S EXCHANGE" 207 Park Ave. Tel. 850.

—"A want ad task" is half done when your want advertising is well begun!

—Your "situation wanted" ad will be read by your next employer.

THE PLAINFIELD THEATRE

At the Plainfield theatre, tonight, A. H. Woods will present Michael Morton's new play, "The Yellow Ticket." Mr. Morton, whose eminence as a playwright in England is equally accorded in this country, and who is well known for his dramatization of Tolstoi's "The Resurrection," has chosen for the theme of "The Yellow Ticket" the conditions which prevail today throughout the kingdom of the Czar and the status of the Jew in modern Russia. The main characters of "The Yellow Ticket" are chosen from official and diplomatic circles and the author has not resorted for his drama to Nihilism, bombs nor any of the usual concommitants that go to make up most plays of Russian life. There are three acts, all of which take place in St. Petersburg, and the intense interest which is aroused by the situation which develops at the rise of the curtain, is said to be maintained throughout until the final climax in the last act. The principal parts will be played here by Warner Oland, Maud Gilbert, Edward Foley, William Macauley, Edwin Maxwell, Louis Hartman, May Ward Holton and others.

A young man of noble birth, heir *to enormous estates, and who sup*posedly had been dead over fifteen years, returns to his home; proves his identity to the entire satisfaction of his mother, a countess, and marries the young lady who was his childhood sweetheart and whom he had heroically saved from death by stopping her runaway horses, not knowing, at the time, who she was and being also wholly unaware of his own identity. The case is one of thrilling interest. It would seem that Philippe de Lagardere, heir to the title and estates of the Lagarderes, and who, it was thought, had died fifteen years before, was in reality, in a drugged condition, stolen from his cradle by his nurse, Bathilde de Wendel, and a dead child substituted for him. The nurse took this heroic action that Philippe might be saved from assassination at the hands of a scoundrel, an enemy of the house of Lagardere, and against which he had sworn his eternal vengeance. "The Heir of the Lagarderes" is a photo-play declared to be an artistic triumph. It will be at the Plainfield Theatre tomorrow, matinee and night.

There are some big names that loom prominently when the production of the dramatic spectacle, "Everywoman," which Henry W. Savage will disclose at the Plainfield Theatre in Monday night, is discussed. In the first place, the producer, Henry W. Savage, himself. Though Mr. Savage's name appears so often in print in connection with his various theatrical and musical enterprises, though he has given more than any other individual to the furtherance of good music in America through his productions in English of "Parsifal" and other Wagnerian operas, though his name has become a hall-mark as to quality when it is announced as the sponsor of a theatrical or musical attraction, the majority of people who have found pleasure in his productions know nothing of the man himself, for Mr. Savage is a man who avoids publicity. Never with his consent has his picture appeared in a newspaper or magazine, and reporters declare that he is one of the hardest men to interview. He prefers that his work should speak for him. George Marion, the general stage director for Mr. Savage, had charge of the production of "Everywoman." He is considered the master of his craft and "Everywoman" is his master work. It represents months of patient and painstaking labor. The scenery was painted by Walter Burridge and the costumes were made from designs by Hy Mayer, the famous cartoonist and magazine illustrator.

Signor Alberta Amadi is an artist of the San Carlo Grand Opera Company forces, who recently came from LaScala, Milan, where last season he sang in Cimarosa's "Secret Marriage" and in Humperdinck's "Koenigskinder." The career of Amadi is a remarkable one. Up to the age of twenty-two he had studied civil engineering, when he accidently met one of Italy's greatest tenors—Edoardo Garbin. The latter had heard Amadi singing in private at a gathering of friends, and was so impressed by the beauty of his voice that he at once advised him to forsake his former course of study and devote himself to lyric art. Two years later Amadi; always under the advice and guidance of the older Italian artist, made his debut in "Linda di Chamounix," at the Municipal Theatre of Monsa, the historical city six miles from Milan. It was a real triumph, and the following day the impresarios of Milan besieged him with flattering offers for engagements in the leading theatres of Italy. Amadi will be heard as Edgardo in "Lucia di Lammermoor," at the Plainfield Theatre on Wednesday night, next.

—You find the "short road" to employment when you tell what you can do—interestingly, frankly—in a want ad.

A. H. ENANDER

SANITARY PLUMBING, GAS FITTING. STEAM AND HOT WATER HEATING.

Contractor for Sewer Connection.

125 WATCHUNG AVE.

HOME OUTFITTERS' FURNITURE SALE

THIS IS YOUR OPPORTUNITY TO SAVE MONEY ON EVERYTHING YOU NEED TO FURNISH YOUR HOME—DON'T MISS IT

Hundreds of families have already taken advantage of this great economy event. Scores of homes have been made more attractive and comfortable through our offerings. But there are still many people who should and could profit handsomely by BUYING NOW. Values were never bigger—money savings were never greater—assortments were never better. Belated shipments, including a special line of high-grade Grand Rapids Furniture from our Western Factories, have arrived and are now on our floors, and the same tremendous economies rule throughout, INSURING SAVINGS OF ONE-THIRD TO ONE-HALF. You owe it to yourself and to your family to look HERE before you purchase anything in the shape of home furnishings. Young folks starting housekeeping will find us prepared to serve them as no other store. Householders making changes and additions can save many dollars by taking advantage of this—the last week of this sale.

Compare values, compare prices and convince yourself that OUR PRICES ARE ALWAYS THE LOWEST For durable, well-made Furniture, which is the only kind we sell.

$200 SATIN WALNUT BEDROOM SUITE

138.00

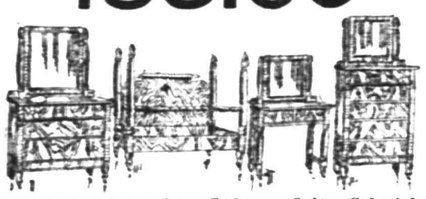

Handsome satin walnut Bedroom Suite, Colonial design, beautifully polished and finished. Consists of Dresser, Princess Dresser, Chiffonier and Bed.

CAN ALSO BE HAD IN MAHOGANY

Ludwig Baumann & Comp'y

America's Greatest Furniture House

49-51 Market Street, Newark

OPEN SATURDAY EVENING UNTIL 10 O'CLOCK

$60 THREE-PIECE PARLOR SUITE

37.49

Massive frames, mahogany finish, highly polished, large claw feet, cushions upholstered in best grade panne plush. Suite consists of Sofa, Armchair and Rocker.

$7 Gallery Chiffonier

4.14

Solid oak, golden finish, large size, five deep drawers, neatly carved gallery.

$1.50 Lace Curtains

Very pretty valance lace curtain, all-over pattern, flower figured design, 3 yards; can be had in arab or white.

89c

OTHER LACE CURTAINS 1.49 AND 1.98

$2.50 Heavy Comfortable

This thoroughly well-made comfortable, floral design, fancy stitched, filled with soft cotton. In all wanted colors. Many patterns to choose from.

1.49

Other Comfortables 1.98 AND 2.49

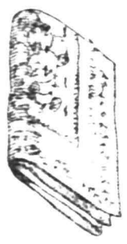

$35 Fumed Oak Buffet

23.75

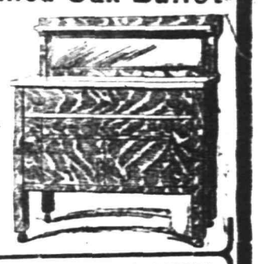

All quartered oak buffet, rich fumed oak finish, very large size. Two long drawers and double cabinet at base.

$1.50 Oak Dining Chair

79c

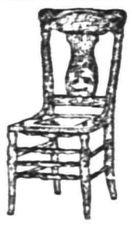

Heavy oak frames, finished golden and nicely polished; banister back well braced, and close woven cane seat.

WE GIVE FREE LIFE INSURANCE

FREE CARFARE

We refund your carfare to you at our store.

$30 SEWING MACHINE

Guaranteed 10 Years

19.98

Latest improved drop-head model. Sews smoothly and is in every way equal to other machines costing double our special price.

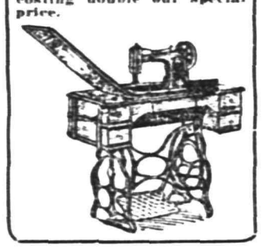

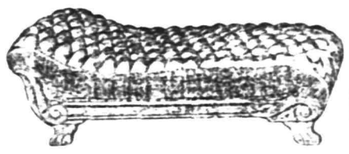

$20 TUFTED COUCH

14.98

Quartered oak frames, deeply carved, golden finish, 7 rows tuftings, special springs, upholstered best grade Morocculine.

WE ALLOW 10% DISCOUNT ON ALL CASH PURCHASES

SPECIAL OUTFIT

Complete with 12 Double Disc Dance Records

29.98

You can have the most enjoyable evenings imaginable through this special outfit, which includes Meteor hornless phonograph and 12 different dance selections on 6 different double disc records. Each record made under the personal supervision of Mr. G. Hepburn Wilson, M. B., master of the modern dance.

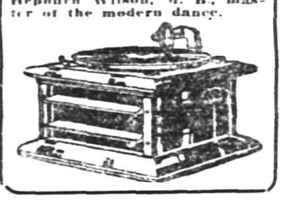

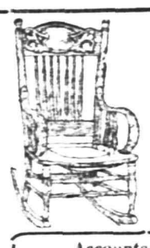

$2.50 OAK ROCKER

1.49

Solid oak, golden finish, high back, braced arms, neatly carved, with spindle back, cane, wood or cobbler seat.

Accounts Opened From $5.00 to $5,000

On Small Weekly or Monthly Payments

$20 Kitchen Range With High Shelf

14.98

This large and handsome range has high shelf, as illustrated; finished with nickel fittings; very finely constructed. Very good baker.

9.98 For $15 Oak Extension Table

Solid oak golden finish, highly polished; large barrel base, carved claw feet.

4.98 For $7.00 Two-Inch Post White Enamel Bed

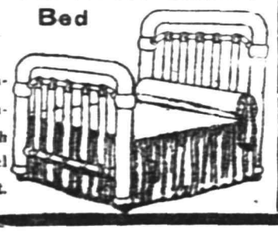

Heavy 2-in. continuous post White Enamel Bed, with heavy fillers in panel effect head and foot.

$18.00 QUARTERED OAK MORRIS CHAIR

11.49

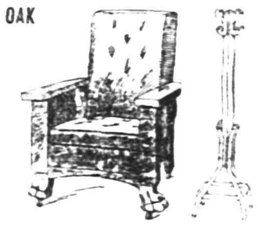

Genuine quartered oak frames, spring cushions, seat and back upholstered in finest imitation leather or velour.

$3 ALL-WHITE ENAMEL COSTUMER

1.98

1½-inch centre post, heavy cluster of hooks at top. Strong base. Finished best baked white enamel.

WE WILL FURNISH 3 ROOMS FOR $89 AND UP

WE GIVE S. & H. STAMPS

WE WILL FURNISH 4-5 ROOMS FOR $98 AND UP

$25 All 2-Inch Brass Bed

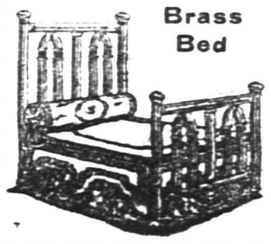

17.98

All 2-in. massive Brass Bed, heavy husks, deep etchings on rails and fillers. Guaranteed lacquer construction.

REPAIRING

OF

Watches, Clocks and Jewelry

and everything that can be repaired by a Jeweler done here at short notice, and all work guaranteed.

WE ARE READY TO MEET ANY DEMAND IN DIAMONDS, Watches, Jewelry or Silverware you may desire at prices so moderate that you will find no need to go elsewhere. Come in and let us convince you.

PETER DELGYER *The Jeweler*

130 PARK AVENUE

Phone 893-J. Near Front Street

New Furniture and Bedding

The new styles for Fall and Winter can now be seen on our floors at prices that will prove of interest to you.

New Rugs

Large variety from which to make your selection direct from the mills of the leading manufacturers.

WINDOW SHADES

Special Sizes Made to Order

L. B. Van Camp

Front & Somerset Sts.

IF BACKACHY OR KIDNEYS BOTHER

Eat Less Meat Also Take Glass of Salts Before Eating Breakfast.

Uric acid in meat excites the kidneys, they become overworked; get sluggish ache, and feel like lumps of lead. The urine becomes cloudy; the bladder is irritated, and you may be obliged to seek relief two or three times during the night. When the kidneys clog you must help them flush off the body's urinous waste or you'll be a real sick person shortly. At first you feel a dull misery in the kidney region, you suffer from back ache, sick headache, dizziness, stomach gets sour, tongue coated and you feel rheumatic twinges when the weather is bad.

Eat less meat, drink lots of water; also get from any pharmacist four ounces of Jad Salts; take a tablespoonful in a glass of water before breakfast for a few days and your kidneys will then act fine. This famous salts is made from the acid of grapes and lemon juice, combined with lithia, and has been used for generations to clean clogged kidneys and stimulate them to normal activity, also to neutralize the acids in urine, so it no longer is a source of irritation, thus ending bladder weakness.

Jad Salts is inexpensive, cannot injure; makes a delightful effervescent lithia-water drink which everyone should take now and then to keep the kidneys clean and active. Druggists here say they sell lots of Jad Salts to folks who believe in overcoming kidney trouble while it is only trouble.—Adv.

THE DAILY PRESS IN SCOTCH PLAINS

and Fanwood is delivered every afternoon by carrier leaving the main office in Plainfield at 3:45. Orders may be telephoned or mailed to the main office and will receive prompt attention. 'Phone Plainfield 1000.

Wrench Tools

Every useful Tool that's needed to make things snug and tight. You'll find all the little low cost Wrenches as well as the higher grade Tools—and quality for quality, you'll find lower prices than you've ever seen.

Every useful Wrench and Tool that's needed is here and makes it still more interesting for you to "Come in and Look Around."

F. A. KIRCH & CO.,

205 Park Ave., Plainfield, N. J.

Phone 578

KANDYSHOPE

"Pure Sweets Promote Good Health"

MUSIC SATURDAY EVENINGS, 8 to 11

Crane's Ice Cream—All Flavors—40c Quart

MISS CLARA A. GEIER
MISS MADELINE GEIER
MRS. GERTRUDE T. FIRSTBROOK

139 E. Front St

TRY A PRESS WANT AD

PHONE YOUR ADS

PLAINFIELD DAILY PRESS

OPPOSE PLANS FOR STREET PA... MACADAM PREFERRED

TROPHY NIGHT AT PHONE CLUB

LOCAL ... SCOUTS A BO...

HUSBAND'S ... UNKNOWN T...

BOY STRUCK BY CAR IN PLAINFIELD

FLYNN IS MADE POLICE CAPTAIN

CELEBRATION PLANNED

LEFT ALL TO A FRIEND

ATTENDANCE FIGURES

THE COUNCIL CONFIRMS

1300

ONE CENT A WORD

SCOOP, THE CUB REPORTER — THE LOCAL COLOR IS LOCATED — BY "HOP"

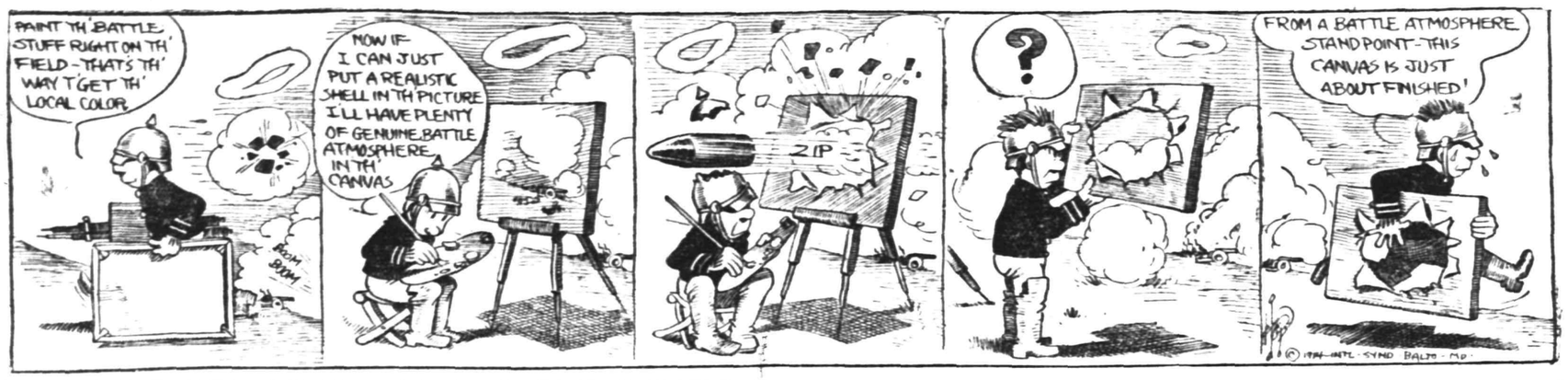

PAINTERS AND DECORATORS

JAMES C. HANSEN
DECORATOR
DEALER IN
PAINTS, OILS, GLASS,
VARNISHES, Etc.
1 East Front St., Plainfield, N. J.
Distributor of John W. Masury & Son's Pure Colors Ready Mixed Paints, Etc.

Hoagland's Express
FURNITURE AND PIANO MOVING
Office, 116 West Second St.
Telephone 883-W.

Probably
You are not aware that we are selling bulbs of all varieties for pots or planting out cheaper than they can be obtained elsewhere.
We are cutting daily from our fifteen greenhouses quantites of Roses, Carnations, Chrysanthemums, etc.
Floral designs, wedding boquets and decorations at lowest prices; satisfaction guaranteed.
Cut Flowers delivered to any city in the United States.
Let us call on you and submit plans and prices for your landscape work; we have a large stock of evergreens, ornamental trees and shrubs.
Charles L. Stanley
Store 159 E. Front St. Phone 928
Greenhouses South Ave. Phone 331-J

A. M. RUNYON & SON,
UNDERTAKERS
402 Park Avenue. Telephone No. 40.
Office open day and night.
Office of Hillside Cemetery.
New York office—50 Great Jones St. Tel. call 3345-Spring.
New York Embalmers License—1220.
New York Registered Licensed Undertaker No. 515.

T. A. MOORE
UNDERTAKER
612 E Sixth St.
Tel. 741-R

Estab. 1868 Tel. 2354
J. J. & C. A. HIGGINS
UNDERTAKERS.
Private Funeral Chapel
109-111 West Fourth Street
Auto Cortege for Long Distance.

H. DEMOTT
UNDERTAKER.
56 Somerset St. 'Phone 1128-W

L. L. MANNING & SON,
STEAM GRANITE WORKS
Corner Central Ave. and West Front St.
Opposite First Baptist Church.

DIED.

STRYKER—On September 23, 1914, Sarah Elizabeth, widow of Thomas D. Stryker, in her 72d year.
Funeral services at her late home, 16 Madison avenue, Friday, September 25 at 3.30 p. m. Interment Saturday morning at Blawenburg, N. J. 9 23 3

CAREY—On Wednesday, September 23, 1914, Emmaline, widow of Tunis J. Carey, in her 68th year.
Funeral services at her late residence, 475 West Front street, on Saturday, September 26, at 2:30 p. m. Interment in Hillside cemetery. 9 24 2

DANIEL—Anna Hiler, wife of Leslie M. Daniel, at her residence at Plainfield, on Thursday, September 24, 1914.
The funeral service will be private.

MACK—Madeliene C., daughter of the late Alvan A. Clark, at Somerville, N. J., September 25, 1914.
Services will be held at her home, Mountain avenue, Somerville, N. J., on Monday afternoon, September 28, at 3 o'clock. Carriages will meet train leaving foot of Liberty street, N. Y., at 1:10 p. m. 9 25 2

CLASSIFIED RATES.

One cent a word for first insertion, one-half a cent a word for each subsequent insertion of the same advertisement for less than one month. Fifty cents a line for one month. **Double Charge for Capitals. No advertisement received for less than 10 cents. No display or black face type used in this column.**

The Plainfield Daily Press cannot give information regarding advertisements for which answers are to be sent care of the Press. Persons replying to office addresses must mail or leave written answers as stated in advertisement.

Established 1872.
P. CASEY & SON,
Undertakers and Embalmers.
Office 110 Park Ave. | Telephone 2331 | Residence 417 W. 3rd St.
N. Y. Office, 10 E. 22nd St. Tel. 2094 Gramercy

SITUATIONS WANTED—FEMALE.

RESPECTABLE colored woman desires days' work, laundry at home. M. Coleman, 603 West Fourth street, upstairs; 'phone 1187-J. 9 23 3

COLORED woman wishes days' work. 446 West Second street. 9 23 3

DAYS' work or washing to take home. 424 East Fourth street. 9 23 3

GIRL wishes position as waitress and chambermaid; light housework. Call 517 West Sixth street. 9 24 3

EMPLOYMENT AGENCIES.

MURRAY'S Employment Registry office, 326 West Front street, near Grove street, for reliable help only, we always have good situations for such and only charge a very moderate fee. 'Phone 666. 3 6 tf

MRS. KELLER'S Employment Agency, 22 Somerset place; all nationalities. 'Phone 1724. 2 2 tf

FOR SALE OR TO LET.

FOR SALE OR TO RENT—House and large barn; house 9 rooms, all improvements, large lot 65x215 ft.; numerous fruit trees and grape vines. Reason for selling moving to Harburger property on West Front street. J. Sachar, 612 West Front street. 6 27 tf

ROOMS AND BOARD.

FURNISHED room with board 440 West Front street, 'phone 418-M. 9 16 1mo

TWO large, sunny rooms on second and third floors, with board. Mrs. Berrien, 602 Madison avenue. 9 12 tf

LARGE front room with board in private family. 149 Crescent avenue, 'phone 447-J. 9 14 12

FURNISHED room with board. 1219 North avenue, Netherwood, telephone 1004-M. 9 25 2

LOST AND FOUND.

LOST—Boneheaded umbrella with initials on, 8:15 car on Somerset street last night. Finder return to 6 Howard street.

LOST—Gold circle pin. Return to 263 Watchung avenue.

LOANS WANTED.

WANTED—On first-class mortgage, $3,500. Address "Mortgage," care Press. 9 25 2

SITUATIONS WANTED—MALE.

COLORED man wants position in private family, town or country; eight years' reference. 617 West Fourth street. 9 24 3

FOR SALE.

GOOD driving horse for sale, or delivery. I. P. Runyon, 212 Park avenue. 9 16 tf

FOR SALE—Double brass bedstead, mangle and green curtains. Address Double, care of Press. 9 23 3

FOR SALE—In good condition and a great sacrifice, 1 bassdrum, 8 small drums, 7 flutes, 6 bugles. For information concerning same address G. T. Stumpf, P. O. box 121, Garwood, N. J. 9 21 6

FOR SALE—Antique grandfather's clock. Can be seen at Moraller's, 219 Park avenue. 9 24 3

AUCTION SALE—Monday, Sept. 28, 10 a. m.: Ferns, palms, jardinieres, fixtures, refrigerators, shelving, showcase, wedding altars and pedestals. Mrs. L. J. Denton, 216 Park avenue. 9 25 2

FOR SALE—Electric runabout, like new; complete with charging outfit, battery, tires, etc.; in first-class condition; price reasonable. Address Electric, care Press. 9 21 6

FOUR good working horses for sale cheap. Plainfield Ice Supply Co., 222 Madison avenue. 9 17 tf

FOR SALE—One cylinder Cadillac, good for delivery, equipped with business body; shock absorber, demountable rims, etc.; only $40. Call after 6 o'clock at 121 Duer street. 9 25 2

FINE, select canaries, St. Andreasberg rollers, young Panama parrots, guaranteed to make best talkers, gold fish, etc. Bird Store, Watchung avenue. 9 25 2

MONEY TO LOAN.

MONEY TO LOAN on bond and mortgage. J. T. Vail. 8 20 tf

$6,000 TO LOAN at 5 per cent. W. H. Abbott, 134 North Ave. 5 7 tf

MONEY TO LOAN on mortgage. H. R. Linbarger, 146 Park avenue; 'phone 1515. 9 17 tf

MONEY TO LOAN on mortgage. Manning & Curtis, 196 Depot Park. 10 14 tf

MONEY TO LOAN on bond and mortgage. Mulford, opposite depot. 12 28 tf

TO LOAN $2,000 on first mortgage; state particulars. Address Loan, Press office.

HELP WANTED—MALE.

FIRST-CLASS young man, used to farm work and poultry, by month, to live on place. Farmer, Press office. 9 23 3

WANTED—Four men for sales department; salary and commission; reference required as to character and ability. Public Service Corp., 210 Park avenue. 9 25 3

WANTED—A man by the day to wash paint and for housecleaning. Apply 975 Hillside avenue. 9 25 2

MISCELLANEOUS.

INSURANCE, ALL BRANCHES. AGENT FOR NATIONAL SURETY CO. J. T. VAIL. 9 2 tf

HOME baking of all kinds made to order; light bread and self-rising bread a specialty; tea, card and luncheon parties served on short notice, excellent service guaranteed. Address Mrs. M. Reid, caterer, Richmond street, or 'phone 459-W. 9 14 1mo

HAVE your cellars whitewashed and cleaned. 663 South Second street. 9 21 6

WANTED—A small building, suitable for a garage. Address Aldrich, 900 Sherman avenue.

AUTOMOBILES FOR SALE.

1912 CHALMERS car in good condition, for sale cheap. Address S., care Press. 9 23 4

AUTOMOBILES TO HIRE.

SEVEN passenger touring car for hire. 'Phone 389-R. 9 3 1mo

HELP WANTED—FEMALE.

WANTED—Girl for general housework, Polish preferred. Apply 306 East Second street. 6 15 tf

WANTED—Experienced child's nurse (white); highest personal references required. 1424 Prospect avenue. 9 21 tf

WANTED—Laundry work by the day. 315 Plainfield avenue. 9 22 4

WANTED—A maid for general housework, white. 423 West Eighth street.

WANTED—Experienced cooks, white and colored, also laundresses and chambermaids. Call Mrs. Keller's Agency, 22 Somerset place; 'phone 1724. 9 25 2

WANTED—A laundress and chambermaid, family of five, going out to meals. Apply 302 East Seventh street. 9 25 2

WANTED—Ladies, $1 dozen making caps at home; we pay you. Send stamped reply envelope for particulars, Gray & Co., Hornell, N. Y. 9 21 12

WANTED—Teacher of Spanish. Apply at Mt. St. Mary College. 9 21 6

WANTED—White woman for general housework, no washing. Apply 228 East Ninth street. 9 17 tf

WANTED—Salesladies over 18 years of age. Apply at once at Woolworth's 5 and 10c store. 9 23 3

TWO girls wanted in small family, one as cook and laundress, the other as waitress and chambermaid; white or colored. Keller's Agency, 22 Somerset place, 'phone 1724. 9 25 2

REAL ESTATE FOR SALE.

FOR SALE—Two small houses, Nos. 660 and 662 South Second St. Apply J. T. Vail, 177 North avenue. 6 3 tf

TWO splendid building lots at South Plainfield, Amboy avenue near Plainfield avenue; $300 for the two. L. V. Walters, 357 West 34th street, New York city. 9 14 12

GOOD opportunity to secure a home on reasonable terms—for sale, ready for occupancy September 1, five double houses, 6 rooms on each floor; also three single houses, 8 rooms; all have modern improvements; corner West Front street and Giraud avenue. Inquire J. Sachar, 612 West Front street. 7 8 tf

FIVE corner lots $1,000; terms $200 cash, balance mortgage, southwest corner Scotch Plains avenue and Clarence street, Westfield. Owner, B 135 Sip avenue, Jersey City. 9 24 3

HELP WANTED—MALE AND FEMALE.

WANTED—Married couple, white or colored. Call Mrs. Keller's Agency, 22 Somerset place, 'phone 1724. 9 25 2

FOR RENT.

TO REAL ESTATE BROKERS—76 ROCKVIEW AVENUE FOR SALE OR TO LET. GROUNDS ABOUT 140x450; BRICK HOUSE; 12 ROOMS, LARGE GARAGE, ETC. FOR FURTHER PARTICULARS AND PHOTOS PLEASE ADDRESS CHARLES HARMS, 17 SOUTH STREET, NEW YORK. 9 19 6

FLAT, 6 rooms, steam heat, central location, $18. 211 North avenue. 9 25 2

A DESIRABLE house located on the best part of Seventh street, owner wishes to furnish and occupy two rooms, no board; rent twenty per month. Apply M. W. R., Daily Press office. 9 25 2

FURNISHED house to rent for winter months, attractive, modern, 9 rooms, all improvements; conveniently located, rent $60. H. R. Linbarger, 146 Park avenue; telephone 1515. 9 25 6

TO LET—Four rooms, 311 Madison avenue, all improvements, hot water heat. Inquire 307. 9 23 tf

FOR RENT.

HOUSES, $12 to $50; flats, $10 to $30; stores, $7 upwards. D. McInnes, 824 West Third street, Tel. 1198-W. 6 30 tf

FLAT TO LET—New two-family house, all improvements; just completed. 1222 West Third street near Clinton avenue. 9 2 1mo

FOR RENT—One side of the double house 43-45 Jackson avenue, N. Plainfield, 7 rooms, bathroom, hot water heat. Inquire at Keller's, 157 Watchung avenue. 9 21 tf

TO LET—From Nov. 1 to April 1, nicely furnished house with garage; rent reasonable to right party; no children. Call 257 Somerset street, tel. 2253-W. 9 21 6

FOR RENT—Two unfurnished rooms, first floor, suitable professional man; central location, private family; furnished bedroom second floor. Address "Central," care Press. 9 24 2

TO LET—132 Grove street, 7 rooms, improvements, excellent location; rent $25. Address 132 DeHart place, Elizabeth. 9 24 3

TO LET—6 rooms on the first floor together with use of barn, $20. J. H. Carson, 211 North avenue. 9 24 4

TO LET—Brick house, ten rooms, bath, all modern conveniences; central location, $35 per month. Your own broker or F. J. Hubbard, 109 West Fifth street. 9 23 tf eod

TO LET—Six-room house, part improvements, $17. 230 Somerset street. 9 24 tf

FOR RENT—From October 1, 9-room furnished house, desirable part of Netherwood; 5 minutes from station. Address B., care Press. 9 23 tf

FOR RENT—7-room house, all latest improvements, hot water heat, $25; also 7-room house, part improvements, $17. D. F. Dugan, 511 East Seventh street. 9 18 tf

TO RENT—8-room house, all improvements, large lot, well shaded; low rent to good tenant. Inquire C. Van Herwerden, 1312 South avenue. 9 5 tf

TO LET—Four rooms, rent reasonable. 402 West Third street. 9 2 tf

SIX-ROOM flat to let, all improvements, centrally located. Apply Neuman Brothers, Watchung avenue and Fifth street. 8 24 tf

FOR RENT—Large, pleasant rooms connecting with bath. 313 West Sixth street. 9 19 6

TO RENT—At New Market, desirable 7-room house, $14 per month. Stanley Day, New Market. 9 23 3

TO LET—Six-room apartment, all improvements. 416 East Fifth street. 8 11 tf

TEN-ROOM house, 418 East Second street; all improvements. William Newcorn. 8 11 tf

MOVING PICTURE OR STEREOPTICON SHEET FOR RENT; big enough for the largest hall. Apply Daily Press office. tf

TO LET—5 room apartment, central location; all improvements. Inquire 306 East Front street. 4 25 tf

TO LET—Office in the Kresge building, 130-138 West Front street, every improvement, rent reasonable. Chas. H. Lyman & Son, 220 Park avenue. 5 9 tf

FOR RENT—Large corner store and office in the Depew building, corner of Park and North avenues. Chas. H. Lyman & Son, 220 Park avenue. 5 9 tf

4 AND 5 room apartment to let on Webster place, near Seventh street with improvements. Call 770 Woodland avenue. Tel. 1687-W. 10 28 tf

FOR RENT—rooms, very cheap. J. Manley, 321 Park avenue. 8 20 tf

TO LET—Half double house, 6 rooms, gas, water, toilet, 154 Manning, $16. Enquire 348 East Second street, Plainfield. 9 25 tf

WE WILL RECEIVE EVERY DAY THIS WEEK
200 Baskets
Fancy Alberta Peaches
ESPECIALLY FINE FOR CANNING.
ALSO
Fine Bartlett Pears
NEUMAN BROS.
GROCERS
Watchung Ave. and Fifth St. Telephone 760
Efficient and Rapid Delivery Service to All Parts of the City

Mono Storage
WAREHOUSE
North Avenue
OPP. FREIGHT HOUSE
125 East Front Street

HAND'S EXPRESS CO.
OLD RELIABLE
STORAGE
All Rooms Separate, Light and Dry
Furniture Packed and Shipped
Office 69 Somerset St 'Phone 541

MURRAY'S STORAGE WAREROOMS
THE OLDEST IN THE CITY.
AT 326 TO 332 WEST FRONT ST.
Near Grove St.; all the rooms are separate, airy and dry; large and small, at very moderate prices. Many years' experience in buying, selling, handling, packing and appraising goods.
Auction Rooms at 326 West Front Street.
R. Murray, Auctioneer, 326 West Front St. Phone 666

AUCTIONEERS.

The Leading
Auctioneers
W. A. SCHORB & CO.
Also Dealers in Second Hand Furniture—Bought and Sold.
120 Madison Av., Jackson Blg
Telephone 1707-W.

ADVERTISEMENTS
—FOR—
NEW YORK HERALD
WORLD, TIMES, SUN, JOURNAL,
TELEGRAM, AMERICAN,
BROOKLYN EAGLE, GLOBE
—AND—
NEWARK EVENING NEWS
RECEIVED AT
PLAINFIELD DAILY PRESS
AT REGULAR OFFICE RATES.

ORGANIZED 1864
THE FIRST NATIONAL BANK OF PLAINFIELD.
A COMMERCIAL BANK WITH SAVINGS and SAFE DEPOSIT DEPARTMENTS.
FOUR PER CENT. INTEREST PAID ON SAVINGS ACCOUNTS.

"The Bank that pays"

Resources $5,000,000.00

SAVING THE "EXTRAS"

Did it ever occur to you that this is one of the easiest ways of accumulating money? Dividends, interest on bonds, mortgages and other securities, gifts of money—anything, in fact, that is not needed for actual living expenses, should be laid aside in a special account instead of being frittered away. The habit can soon be formed and there is a fascination about watching such an account grow. We invite you to test the truth of this statement by opening an "income account" in our Special Department which will be subject to

4% COMPOUND INTEREST.

THE PLAINFIELD TRUST COMPANY

CLOTHING ON CREDIT AT CASH PRICES

$1 WEEKLY TO ALL

EXPERT knowledge of clothing, hats and shoes enables us to buy to such advantage that it is a difficult matter for newer, less experienced concerns to meet our prices and easy terms of credit.

That this is more than a mere advertising claim is a matter which you can easily prove with a little effort.

Shop around a bit and compare our goods, prices and terms with others. We're not afraid!

CLOTHING, SHOES, HATS,

J. A. LAURIE & CO

304 West Front Street, PLAINFIELD, N. J.

FOR THE COMMUTER

The State Trust Company offers the following facilities:

Convenient banking hours: Business may be transacted as early as 8:15 in the morning.

New York checking privileges: Checks may be made payable at the Union Trust Company, New York.

Free collection of out or town checks: Items on points throughout the United States and Canada collected without charge.

Liberal interest: 3% interest on checking accounts of $500.00 or more.

We are now caring for a number of New York business accounts on this basis, and offer our facilities to any New York business man who may be paying exchange on his out of town checks, or who is receiving less than 3% interest in New York.

SERVICE

THE STATE TRUST COMPANY

CAPITAL $100,000.00

PEACE AND PLENTY

Every citizen of our great country should be thankful that we are at peace with all nations, have good crops and plenty in store. This is the place to get your Groceries, Fresh Fruits and Vegetables, etc., at Reasonable Prices. Prompt Deliveries.

W. W. Dunn

Park Ave., Near Fifth Street.

B. KIVATINOS

(Successor to Kivatinos & Jelling).

Fancy Fruits, Choice Confectionery, Nuts, Cigars, etc. We make a Specialty of Olive Oil.

211 W. FRONT ST. Tel. 386-W

—There's no good "alibi" for the unsuccessful work seeker who fails to utilize want advertising

---

NEW JERSEY CENTRAL

SPECIAL EXCURSION

UP LONG ISLAND SOUND

—TO—

NEW HAVEN Via Steamer **"MONMOUTH"**

Sunday, September 27th

Direct connection with steamer at PIER 1, JERSEY CITY, adjoining Passenger Station.

Round Trip Tickets **$1.00** CHILDREN 50c

Connecting Train on which tickets are good leaves Clinton Ave., 7:52; Grant Ave., 7:55; Plainfield, 7:58; Netherwood, 8:01 A. M.

Returning, Steamer Leaves New Haven, 4.00 p. m.

TRY A PRESS WANT AD.

---

805 North Avenue. Telephone 290-W.

A. Colucci

SEWER & GENERAL CONTRACTOR

Estimates Cheerfully Given.

All work warranted. Best reference

6 17 tf

THE DAILY PRESS IN SOMERVILLE will be found on sale or delivered to any address every afternoon after 4:30 by Jacob Gernert, the Main street newsdealer and stationer.

—Daily Press want advs. pay.

We will sell Walk-Over Shoes at the same prices as usual, although prices on these shoes have advanced from 25c to $1.00 a pair.

M. ABRAMS

229 West Front St.

In Shoes

(As in Yachts)

UncleSam Leads

THE WORLD!

And the best exponent of that proposition in Plainfield today is the

"VAN ARSDALE SPECIAL" MEN'S $5.00 SHOE

Shown in all styles and leathers that will be sought after this season by men who know Shoe Fashions.

VAN ARSDALE'S

127 East Front Street

ANNIVERSARY SALE

13 Years of Success In Two Words

Price! Quality!

ROTH & CO.

ANNIVERSARY LAMB

Forequarters of Spring Lamb, lb 12½c
Lamb to Roast, lb .....

Legs of Canada Lamb, 8 lbs; lb .....
Hindquarters of Mutton, 8 to 10 lbs, lb .....
Loins of Canada Lamb, 2 to 3 lbs; lb .....
Legs of Mutton, lb .....
Hindquarters of Canada, 7 to 10 lbs, lb **14 1-2c**

BIG PURCHASE SPECIAL FOR OUR ANNIVERSARY SALE

Small Legs of Genuine Spring Lamb, 5½ to 8 lbs; lb .....
Choice Rib Lamb Chops, lb .....
Hindquarters of Genuine Spring Lamb, 7 to 9 lbs; lb **18c**

Fresh Lamb Hastlets, each 15c

Best Cuts of SIRLOIN STEAKS, Anniversary Price, lb 20c

Best cut of PORTERHOUSE STEAK or ROAST, Anniversary Price, lb 22c

ANNIVERSARY BEEF

Chuck Beef for Stewing, lb 14c
Chuck Beef for boiling, lb .....

Chuck Steak, lb .....
Oven Roast, lean, lb .....
Chuck Roast, tender and juicy, lb .....
Pot Roast, weighing 4 to 6 lbs, lb **16c**

Blade Rib Roast, lb 16c
Choice Cross Rib for Oven Pot Roast, lb 18c
Flank Steak, no bone, no fat, lb 18c
Try Flank Steak for Roasting, lb 18c

ANNIVERSAY TOP SIRLOIN SALE

Best Cut of Best Beef, heart of beef, Top Sirloin, lb . 20c

ALL MEAT—You Weigh just as You Order.

First, Second, Third and Fourth Cuts of Anniversary RIB ROAST, lb 18c

Pure Pork Sausage, link or meat, lb 20c

Extra Fancy Jersey Potatoes, ½ bushel 45c
Red and Yellow Onions, ½ peck 18c
Fancy Grape Fruit, each 5c
Large Sweet California Oranges, dozen 25c-35c
Large Fancy Lemons, dozen 15c

ANNIVERSARY PORK

N. Y. Fresh Shoulders, lb .....
Small Fresh Cal. Hams, lb .....
Cal. Hams (Fresh) to Roast, lb .....
Small Jersey Pork

LOINS OF JERSEY PORK, lb .....
PORK CHOPS from Jersey Loins, lb .....
PORK TO ROAST, lb .....
LEGS OF JERSEY PORK, half, lb .....
REG. FRESH HAMS, Whole, lb **16c** **19c**

Anniversary Sale of Boiled Ham, half or whole, lb 28½c
Fancy Salt Pork, weighs 2 to 3 lbs; lb 14c

ANNIVERSARY POULTRY

Fresh Killed Fowls, big bargain, lb 20c

FRESH KILLED FANCY BROILERS, lb
SMALL ROASTING CHICKENS, lb .....
SPRING CHICKENS, lb .....
BROILERS, lb **20c**

FRESH JERSEY DUCKS, lb 22c

Fresh Killed—Home Dressed

Large Fowl, 5 to 7 lbs; Broilers, 2 to 3 lbs.

DEL. Dept.--Sanitary in Every Respect

Roasted Spring Chickens, each 50c
Vegetable Salad, lb .. 16c
Cabbage Salad, lb 10c
Chicken Salad, portion—15c
Smoked White Fish, lb 22c
Zimmerman's Fat, can—55c and 98c
Zimmerman's Spiced Meat, lb 45c
New Dill Pickles
Moland's Minced Ham 28c
Cottage Ham, lb 25c
PORK ROAST BEEF
Potato Salad, lb 12c

Stuffed Tomatoes, ea .. 5c
Smoked Salmon, lb ... 45c
Smoked Eels, lb 39c
Zimmerman's Frankfurters, lb 20c
Chicken and Tongue Roiard
New Sauerkraut
Phila. Scrappel, lb .. 12c
Imported and Domestic Cheese
10 Bars Soap 25c
Best Cleanser, can 4c
Pork & Beans, can .. 5c ea.
Burnham's Clam Chowder, large can 15c
Pineapple, can 14c
Can Peas, can 7c

5c lb--Saturday Night Big Fish Sale--5c lb

25 Oysters for 25c
Little Neck Clams, in shell, doz 8c

Salt Mackerel, Salt Cod, Salt Herring
Boiled Fancy Schrimp for Salad, lb 35c

NOTICE—OUR STORE WILL BE CLOSED WEDNESDAY, SEPT. 30th, ON ACCOUNT OF HOLIDAY.

Specials for Friday and Saturday at B. MANN'S GROCERY

120 West Fourth Street. Tel. 409.

Pure Leaf Lard, very best; lb 12½c
Fancy Butterine, special, lb 21c
5 lbs for $1.00
(Regular Price 25c lb)
Fancy Jersey Potatoes, 16-quart basket, 45c; 165-lb bag 2.45
Fancy Virginia Sweets, 8-quart basket, 29c; ½-bushel basket 50c
Red or Yellow Onions, 8-quart basket, 29c; ½-bushel basket 50c
Fancy Smoked Cal. Hams, 4 to 6 lbs each; per lb .. 15½c
Gold Medal Flour; large bag 95c
Herbert Brand XXXX Flour, bag 90c
Imperial Brand Flour, bag 79c
New Graham Flour, 5-lb bag 20c

New Whole Wheat Flour, 5-lb box 25c
Tuna Fish, ½-lb can, 12½c; 1-lb can 23c
Baker's Premium Chocolate, ½-lb cake 17c
Shredded Cocoanut, fresh goods, per lb 18c
Fancy Norway Mackerel, each, 10c; 3 Fish for ... 25c
Butterfly Condensed Milk, full weight, 3 cans 28c
Potted Meat, Tongue or Ham flavor, 5c size 4c, 10c size 8c

10 STAMPS WITH EACH OF THE FOLLOWING:

1 gallon Best Cider Vinegar 25c
¼ lb Best Black Pepper 10c
3 Rolls Toilet Paper, each 5c
3 Large Rolls Toilet Paper for 25c
1 box or bottle Blue 10c

SPECIAL

For Friday and Saturday

5 lbs Sugar 39c
8 quarts nice Yellow Onions ... 25c
1 lb Good Coffee 25c
1 lb Best Tea 40c
½ lb Lipton's Tea 25c
1 lb Dried Lima Beans 8c
1 reg. 10c Glass Jelly 8c
1 reg. 10c jar Jam 8c
1 reg. 10c jar Apple Butter .. 8c
1 large pkg. Cream Farina 13c
1 small pkg. Breakfast Rice 8c
8 quarts Sweet Potatoes 30c
8 quarts White Potatoes 28c
1 1½-lb can J. B. Baking Powder 5c
1 pkg. Jelly Powder 5c
1 can Long Asparagus 22c
1 large can Cut Asparagus 20c
3 cans Campbell's Beans 25c
1 tall can Good Red Salmon ... 14c

C. O. SMITH

Cor. 4th and Liberty Sts.

Telephone 1346.

RITZ Inc.

BABCOCK BUILDING

CANDIES, ICE CREAM

DAINTY LUNCH

REAL ESTATE

INSURANCE

MANNING & CURTIS

100 DEPOT PARK

—Daily Press want advs. pay.

You'll find a strong line of

FALL CLOTHES

here; clothes that will stand up against the stiffest kind of criticism.

The kind of clothes you like to wear, the kind you admire.

We especially want you to see our $16.50 FALL OVERCOATS AND SUITS; also the SAM PECK Boys' Clothes, $6.00 up.

Hats—$1.50, $2.00 and $3.00

Sale on $1.50 Shirts at $1.15

SCHWED BROTHERS

Front St., Opp. Park Ave.

Over 29 Years Right Here.

TRY A PRESS WANT AD.

LOCAL NEWS OF INTEREST will always be found in the classified columns on the page before the last.

PLAINFIELD DAILY PRESS

THE WEATHER.
Fair tonight and Sunday, with light frost in exposed places; moderate northwest winds.
Max., 67; min., 46.

Established May 10, 1887. TEN PAGES. PLAINFIELD, NEW JERSEY, SATURDAY, SEPTEMBER 26, 1914. TEN PAGES. Two Cents a Copy, $5 a Year.

GERMANS CROSSED MEUSE ONLY TO BE DRIVEN BACK BY ALLIES FIERCE DEFENSE; BATTLE STILL UNDECIDED

Hard Fighting in Progress on Left Wing--Germans Take Control of Cracow, Relieving All Austrian Officials--Protest Against Dropping of Bombs on Ostend Is Made by Burgomaster to This Government--English Take Town in German Southwest Africa--Airship Over Boulogne.

Paris, Sept. 26.—It was admitted by the French war office this afternoon that the Germans had crossed the Meuse at St. Migiel, but that they had been thrown back. It was officially stated that on the French left wing hard fighting is in progress between Somme and the Oise and Soissons and the Aisne.

The official statement also says that on the Aisne the French troops have made some slight progress. The enemy has not attempted any attack. Between Soissons and Rheims there is no important change. At the centre from Rheims to Verdun the situation is unchanged.

"At the south of the Woevre," says the statement, "our attacks have not ceased to progress. The Fourteenth German corps has been thrown back, after suffering heavy losses. On our right wing (Lorraine and the Vosges) the German's effectiveness seems to have been reduced. Some detachments which had attacked our advance posts at certain points have been repulsed by the entry into action of our reserves.

The following was issued at the same time on the eastern theatre of war: "The Russians have captured Rzeszow on the railroad leading to Cracow and the two fortified positions to the north and to the south of Przemysl. In Posen the Germans appear to be fortifying themselves north of Kalisz.

London, Sept. 26.—The great battle of the Aisne is still undecided according to latest advices. There is still much water in the trenches because of the chalkiness of the soil. A German military commandant is today in control of Cracow, which has been occupied by German troops, according to despatches from Petrograd. All officials of the Austrian government have been displaced.

The correspondent of the Times at Ostend says that the Burgomaster has addressed through United States Consul to President Wilson, a protest against the German action in dropping bombs in Ostend.

A telegram from Basel says that the recent English aerial raid on Dusseldorf, a depot for Zeppelins, resulted in the damage of one Zeppelin, but the extent of the injury is not known.

A second bomb is reported to have destroyed part of a machinery shed in the vicinity containing duplicate pieces for the craft, while a third bomb fell in a meadow. No deaths were reported.

A message from Cape Town says that a Union defence force occupied Luderitzbucht, in German Southwest Africa, on September 19. The German garrison had previously retreated blowing up the railway and destroying the wireless, but otherwise leaving the place intact.

Ostend, Sept. 26—40,000 German troops are now in camp at Waterloo and passes to the south of Brussels have been refused. It is now believed that the Germans are moving artillery from France to Mons.

Paris, Sept. 26—In a battle lasting four days in Upper Alsace, the French forces threw the Germans back from Wessering Valley to Gernay. The fiercest fighting took place between Gernay, Thann and Affach.

London, Sept. 26—A German aeroplane flew over the City of Boulonge yesterday dropping bombs into a ship yard. No one was injured and only slight damage was done.

An official statement issued last night says that the losses incurred in the sinking of the British cruisers in the North Sea number 60 officers and 1,400 men.

Berlin, Sept. 26—From a high official source comes the statement that the majority of the German army in France are reservists. The seasoned troops are being rapidly mobilized to the eastward to check the Russian advance.

LOCAL DELEGATES HAD GREAT TIME

Patrolmen Delegates to State Convention Took Active Part in Affair.

HAD MONSTER PARADE

Plainfielders Marched With Elizabeth Delegates Who Were the Hit of the Event—More Than 2,000 in Line.

Patrolman Roland McIntyre, of the local police force, one of the three delegates to the annual convention of the New Jersey State Patrolmen's Benevolent Association which closed in Atlantic City, Thursday night, has returned home and is preparing a lengthy report of the business thansacted at the meetings. Marshal John Hermann, of the North Plainfield police, and Michael O'Brien, of the Somerville force, were the other two delegates from the local association. The election of officers at the convention resulted as follows: President, William J. Burke, of Newark; vice president, William Trunk, of Union Hill; secretary, John Connors, of Union Hill; treasurer, Joseph Kehoe, of Edgewater; sergeant-at-arms, John J. Miller. The banquet held at the Hotel Dennis was one of the attractive features of the gathering Mayor Reibel, of Atlantic City, and ex-President Connors, of Trenton were the principal speakers. William J. Burke, the newly elected president, was the toastmaster.

Several other members of the Plainfield force, including Captain John J. Flynn and Patrolmen William Mernagh and Cornelius McCarthy, were visitors at Atlantic City during the convention. The Plainfield delegation took part in the monster parade, marching with the Elizabeth coppers. More than 2,000 minions of the law from all parts of the State took part in this big event the Elizabeth division of the line of march making the best showing. With their uniform, blue hats, wearing badges and carrying canes with blue streamers, the Elizabetheans created favorable comment.

In reviewing what occurred during the gathering to a Daily Press reporter, this morning, McIntyre was enthusiastic over the reception accorded the bluecoats by the Atlantic City authorities. Many sight-seeing trips were participated in by the Plainfield delegates at the popular resort. The parade was led by one hundred mounted policemen in full dress uniforms. Accustomed to wearing municipal livery from eight to twelve hours daily in their home towns nearly every day in the year, hundreds of those on parade felt anything but comfortable when being reviewed in civilian garb. The nearest suggestion to uniformity in the line was shown by the brown caps of the Newark delegation, the gray headgear of the Elizabeth contingent and the white umbreilas and brown dusters of the Asbury Park men. Trenton and Bayonne were also largely represented.

The convention was brought to a close Thursday night, with a State ball, at which the Plainfield coppers tangoed until after midnight. This was a royal event, according to the localities, and the spacious ballroom of the Hotel Denis was packed to its capacity.

GIRL SAYS SHE GAVE MAN $4,000 ON MARRIAGE PROMISE

High Bridge, Sept. 26—Word was received here yesterday that Peter L. Toner, who lived all his life in this town, has been arrested in Atlanta, Ga., and is being held by the Federal authorities on a charge of violating the Mann act. His case had been postponed pending the illness of Miss Bertha Hoffman, also of High Bridge, who is also in Atlanta, although not under arrest.

Miss Hoffman, it has been learned, says Toner secured $4,000 from her by promising to marry her. They have been sweethearts all their lives. Toner is twenty-six and Miss Hoffman is a year his senior.

SEND IN YOUR BILL.

All bills against the city should be in the hands of the city clerk by Tuesday night.

Up the Sound to New Haven and Return $1.00.

Special excursion, Sunday, Sept. 27, via New Jersey Central train leaving Clinton Ave. 7:52, Grant Ave. 7:55, Plainfield 7:58, Netherwood 8:01 a. m., having direct connection at Jersey City with swift Steamer Monmouth. Return at 4:00 p. m.—Adv. ***

—Cabaret at The Ritz tonight.—Adv. ***

—A four-course turkey dinner for 50 cents at Cramer's restaurant, 133 North avenue, tomorrow.—Adv. ***

CONTRIBUTIONS FOR BELGIAN SUFFERERS

Daily Press Reader Sees Cause for Thanksgiving in Present Situation.

Many contributions have been received by the local group of well known women who are raising funds for the relief of Belgian widows, orphans and homeless. As was told in the Daily Press, the movement was started at a meeting held at the home of Mrs. Frederick Wallace on Thursday morning, when Mrs. Pierre Mali, wife of the Belgian counsel in New York, presided at a large gathering of prominent Plainfield women.

At the time the meeting was described, an appeal was made for funds to be sent direct to the Daily Press, to be placed with the money raised by private solicitation. The first contribution for this fund reached the Press office this morning, in the form of a check for $1 from "C L." The letter accompanying the contribution says, "I am glad to contribute for the Belgian and Widows Orphans Fund, and I hope a large sum will be realized. After all the wailings of the muck-rakers for years past, America does not seem such a bad country to live in just now, after all. That one circumstance of living in a land of peace is a pretty good start for Thanksgiving Day."

The fund is one being raised entirely for those who are or were dependent upon Belgian soldiers. None of it will be used for the relief of the men themselves, for the Red Cross is doing that work. It was stated in the first article that only contributions of $1 were asked for, but larger sums will be gladly received, although the dollar unit is the basis being used in soliciting subscriptions. No more worthy appeal has been made in this city in years, and it is hoped that the amount raised here will run into the thousands. One of the members of the committee received one check for $100, and there have been some of larger amounts. Money may be sent to the Daily Press, by whom it will be placed in the care of the proper authorities.

PRIMARY CANDIDATES FILE THEIR EXPENSES

Many Returns Made Today in the Office of the County Clerk at Elizabeth.

Repors of expenses incurred by local and county candidates for office at the primaries held Tuesday, show that William N. Runyon and John P Owens, of this city, pse nothing to secure their nominations. Runyon ran for the Assembly and Owens was a candiate for the office of county clerk on the Democratic ticket. Mayor Percy H. Stewart, Democratic nominee for State Senator, filed expenses of $16.50 with County Clerk James C. Calvert, in Elizabeth, this morning. John Cose, of this city, who was defeated by George Otto, of Elizabeth, for the Republican nomination for sheriff, spent $116.25.

John H. Capstick, candidate for Congress in the Fifth Congressional district, paid out $2,250. It cost Capstick less to secure the nomination than was spent by the defeated candidate, Charles N. Fowler, who filed returns of $2,991.

William Stuchell, defeated candidate for the Congressional nomination on the Republican ticket, spent $1,239, while William E. Tuttle, Jr., of Westfield, Democratic nominee for Congress in this district, had expenses amounting to $3,521. Thomas Pierson, who was defeated in the Congressional race by Tuttle, paid out $2,098. Former Mayor G. W. V Moy's expenses as Progressive nominee for Congress, spent only $4.71.

In the race for county clerk on the Republican ticket it cost James Calvert, the present incumbant, $4,025 to get the nomination, while the defeated candidate, William Wright, had disbursements of $2,522.

"HEINIE" GOES TO GIANTS.

New York, Sept. 26—The Chicago Nationals and the Giants have arranged a deal by which Heinie Zimmerman goes to the New York Nationals for Marquard, Grant and Bues. The transaction goes into effect at the end of this season. Bues was turned over to the Cubs by the Giants last Monday as a part of the deal.

—Kandy Shope concert tonight.—Adv. ***

—Neuman Brothers will close out all fruit remaining on hand after 3 o'clock this afternoon at special prices, as none will be carried over Sunday.—Adv. ***

—The E. and C. Auto Sales Company, 124 Madison avenue, offer a large stock of Diamond non-skid, guaranteed tires at 20 per cent. off of the list price.—Adv. ***

GIRL WILL BE PUT IN AN INSTITUTION

Emma Backer Gave Police a Merry Chase Winding up in Summit.

Alleged by her mother to be incorrigible, Emma Backer, sixteen years old, was arraigned before Judge DeMeza in the city court, this morning, and held for the Common Pleas Court. A request will be made by the local authorities on behalf of the mother, to have the girl placed in some institution.

She was arrested by Patrolman Neylon in company with Mamie Burnett, Wednesday, charged with soliciting money on East Front street. Arraigned in court, Thursday morning, the Burunett girl was told to go back to her home in Stirling and Emma Backer was released to appear again yesterday. She failed to show up and some clever detective work on the part of the police resulted in her apprehension in Summit, yesterday afternoon. She had gone to the Burnett girl's home in Stirling following her release Wednesday and the pair later went to Summit.

MAY AMALGAMATE LOCAL CIVIC BODIES

Plainfield Organizations Represented at Mass Meeting Held Last Night.

Several of the local civic bodies were represented at a mass meeting held in the Y. M. C. A., last night, for the purpose of making tentative arrangements for the amalgamation of the organizations in this city with a view to combining their strength Robert Wakefield, an organizer, addressed the meeting and outlined the proposed plans for the formation of the new body describing the success with which similar movements have met in other cities of Plainfield's size. The speaker told of the good that will eventually come from such a combine and urged the necessity of concentrating the now scattered strength.

He reviewed incidents that have led up to such a movement and suggested that Plainfield fall in line immediately. According to Mr. Wakefield time and patience are requisitions for success in this work and he made a plea for co-operation from all bodies. It is essential that each of the organizations approve of the proposition before it is finally launched, inasmuch as outstanding groups will retard the progress to be met along civic lines.

The speaker outlined in brief the financial requirements to effect permanent organization and made his remarks applicable to conditions existing in this city. At the present time there are bodies active in the four quarters of the city, all formed for the promotion of the same things, and in the opinion of the organizer it will be of mutual benefit to combine.

Following Mr. Wakefield's address representatives from several of the bodies expressed their views on the proposition and it is probable that a meeting will be held in the near future where some definite action will be taken in the matter.

AFTER MISSING GIRL.

The local police this morning received a communication from Chief George B. Hutchinson, of Harrisburg Pa., requesting them to keep an out look for Martha Wetzel, a nineteen year-old girl, who has been missing from the parents' home in that city for several days. She is described as being 145 pounds in weight, medium dark complexion, dark hair, large dark eyes and when last seen wore a white dress with black silk girdle and a white hat trimmed with white grapes. The search has been instigated on a request made by her mother, Mrs. George Wetzel, of 901 South Front street, Harrisburg.

WARNING TO AUTOISTS.

Chief of Police Kiely this morning issued a warning to local automobile owners to keep a careful watch on machines left on the public thoroughfares. Auto thieves have been operating successfully in Newark and other nearby cities and the police are daily requested to keep an outlook for stolen machines. Two were stolen in Newark yesterday, and it is thought that the thieves may be working in this direction.

TO PLAN DEMONSTRATION.

The tuberculosis exhibit committee will meet with Dr. Millard Knowlton, State tuberculosis inspector, at the office of the local Board of Health at 4 o'clock this afternoon, to consider plans for the State exhibit to be held here beginning October 12.

—Advertise in The Daily Press.

YOUTHFUL VANDALS FORM SCHOOL GANG

One Colored Youth Arrested This Morning Makes Confession to Chief Kiely.

Vandalism on the part of small boys attending the Franklin School has caused the police considerable annoyance. Chief Kiely secured information from a youthful suspect this morning, that will probably result in the round-up of a horde of young trouble makers the first part of the week. Arrested this morning, Denny Starr, colored, remained defiant before a cross-questioning, but finally confessed when threatened with a jail term preceded by corporal punishment. The prisoner is about twelve years of age, and is thought to be the leader of a gang that has been slashing schoolmates' bicycle tires at the Franklin School.

Several complaints have come to the police about such mischief-makers and the Starr boy admitted that he was guilty of several of the offenses. The boy implicated several companions and they will also be arrested by the authorities.

MISS MOSS LEAVES ESTATE OF $8,241.83

Sister of Charles H. Moss, of South Plainfield, Was Quite Wealthy.

New York, Sept. 26—Miss Louise Moss, of Brooklyn, sister of Charles H. Moss, of South Plainfield, left a net estate of $8,241.83 when she passed away on March 31, according to an appraisal of her estate, made by Transfer Tax State Appraisers which report today is on file here, the entire estate, under the directions of her will, executed August 19, 1897, passing over to her sister, Beatrice Moss, of No. 62 West Thirty-sixth street, New York. Eugene C. Moss, a brother, of Metuchen, is the executor.

The gross estate amounted to $9,682.96 and consisted of $8,128.84 in banks; a $1,250 bond and mortgage, with interest, $21.87. The rest in household and personal effects. The expenses—$1,441.13—as charged up against the estate are: Funeral $296.40; administration, $543.86; debts, $333.30, and commissions, $267.57.

Outside of her South Plainfield brother, her New York sister, and her Metuchen brother who is the executor, Miss Moss is survived by three other brothers, Joseph L., also of Metuchen; William P., of South Amboy, and Alfred Moss, of Frankfort, Pa.

LOCAL MEN ATTEND.

The annual convention of the State Y. M. H. A. is to be held at Trenton, tomorrow, at which time delegates from the various associations from all parts of New Jersey as will delegates from the Y. M. H. A.'s of the State. Fraternal representatives from Pensylvania, New York and New England will be present and address the gathering. Samuel Rothberg and Abe Schwartz will act as delegates from the Plainfield body.

ARRESTED AS VAGRANTS.

Three vagrants were picked up on Park avenue, this morning, by Patrolman John Fritts as susspicious characters and when arraigned before Judge DeMeza in the city court, this morning, they were given one hour to get out of the city. The long distance pedestrians intended to go from this city to Perth Amboy and there take the ferry to Staten Island. They gave their names as Percy Gardner, Harry Cole and Wallace Brown.

WILL ATTEND MEETING.

A large delegation of local Eagles will accompany Vice-president Mahoney to Newark tomorrow afternoon to attend the last meeting of the State bowling league, at which final arrangements will be settled. The schedule will be submitted at that time and the league will be started in a few weeks.

"LORD" MANDVILLE.

John, alias "Lord" Mandville, a vagrant, was arrested yesterday, charged with loitering around the city streets. He was arraigned several months ago, charged with stealing chickens from "Count" Van Ness and instructed to get out of town. He was let go this morning on the condition that he make himself scarce at once.

LIGHT FROST PREDICTED.

Weather Prophet John Neagle reports that there will be light frost in exposed places tonight, and predicts a fair Sunday with moderate northwest winds. Today's minimum temperature was 67 degrees and the minimum was 46 degrees.

IMPROVED INDUSTRIAL CONDITIONS REPORTED

Pond Tool Works Said to Have Received $2,000,000 Order.

Rumors which have been in circulation throughout the city during the past few days indicate that the industrial activities of Plainfield are about to resume normal conditions, especially at the Pond Tool Machine Works and the Potter Printing Press Company. It is said that Ponds has received several orders which aggregate $2,000,000, which, if true, would mean that a large force of men will have to be added to the pay-roll within the course of the next few weeks and that the regular working schedule of fifty-four hours a week will be resumed very soon. Just what these orders are it has been impossible to learn as the heads of the concern are out of town today and cannot be reached.

The outlook at the Potter plant has improved considerably within the past week or ten days and several men have been employed at the works, following a shut-down of three months. It is said that several orders have been received recently. Generally speaking, the reaction from conditions which followed the outbreak of the European war, has gradually been disappearing and the outlook is said to be much brighter.

An effort was made today to secure confirmation of the rumors concerning the Pond shop but James T. MacMurray, general manager, and A. C. Stebbins, vice president, were said to be out of the city. There is also a vastly improved condition at the Saurer plant of the International Motor Company, where full time has been resumed with an enlarged force.

Conditions are reported to be much improved at the Walter Scott Printing Press Works, although this plant has been pretty busy all summer. It is said that additional men have been employed recently to take care of several new orders received by the concern, all of which is good news for the mechanics of the city, who have felt the stress of business depression here.

STATE TRUST ISSUES AN INTERESTING BOOK

The State Trust Company has just issued a booklet entitled "It Served John Havens Right." This booklet describes in an entertaining way the experience of a New York man who came to Plainfield to seek a home. He consults The State Trust Company's Real Estate Department in regard to a house, and after securing this, he comes here to live, and opens an account with the company, and tells of the different ways in which the company has served him.

This is a very novel way of treating the subject, and the booklets should prove of interest to the public generally. They may be obtained by application at The State Trust Company.

Lake Mohonk Changing-of-the-Leaves Tour.

Usual fall tour to Lake Mohonk, when forest outlook is so brilliant, starts October 5. Program at office of Honeyman's Private Tours, 181 North avenue.—Adv. ***

—The E. and C. Auto Sales Company, 124 Madison avenue, offer a large stock of Diamond non-skid, guaranteed tires at 20 per cent. off of the list price.—Adv. ***

REQUEST CIVIC BODIES TO SEND DELEGATES

Routine business and many questions of minor importance occupied the attention of the Building Trades Council, last evening. During the session communications were ordered sent to the Board of Trade and the Chamber of Commerce, requesting those organizations to send fraternal delegates to the weekly meetings. This action has been under consideration for some time, the exchange of fraternal delegates between that body and the Business Men's Association having been in vogue for several months.

The report of the business agent, William H. Lunger, was received and a number of questions of interest to the various building trades of the city were discussed.

AMONG THE MISSING.

Dr. Albert Pittis, of East Front street, reported to the police, last night, that a Crescent bicycle had been stolen from his garage.

FUNERAL SERVICES FOR MRS. STRYKER ARE HELD

The funeral service for Mrs. Sarah Elizabeth Stryker, of 16 Madison avenue, was held at her late home yesterday afternoon, the Rev. J. Y. Broek, of Trinity Reformed church, officiating. He spoke impressively of the life of Mrs. Stryker.

The service was largely attended and the floral tributes were numerous. The interment was made this morning in Blawenburg, the body being conveyed to that place in an automobile hearse.

BANK STOCK TAX.

According to the assessments in the taxing districts of the State against the bank stock under the bank stock taxing act, passed by the last Legislature, the total tax in Union county is $29,407.00 and in Somerset county it is $4,578.35. In Middlesex county it is $17,769.84.

—Try a Press want ad it will bring results.

Our Men's Furnishing Department

The best place to buy your Shirts, Underwear, Ties, Pajamas, etc. No fancy prices for latest style furnishings, but extremely good values for every item. Now ready:

New Fall Shirts...50c and $1.00
Root's Underwear..$1 and $1.50
New Neckwear.....25c and 50c
Fine Underwear at.....50c
Men's Night Shirts.....50c
Men's Pajamas....$1 and $1.50

BAGS AND SUIT CASES.
A complete stock in all sizes at popular prices.

Saturday Sales Are Most Important

FOR THEY OFFER THE MOST UNUSUAL VALUES EVEN AT A STORE LIKE OURS THAT IS NOTED FOR ITS WONDERFUL VALUES.

Following list will give you a good idea of what you may expect all through the store.

On Sale Saturday

59c SHEETS 43c.
Fine muslin sheets, size 72x90; limit 4 to a customer at only..43c

65c TABLE LINEN 49c A YARD.
Heavy unbleached all linen table damask; 64 inches wide, at a yard 49c

10c PERCALES 8c A YARD.
Yard wide percales, light grounds with stripes and figured patterns; Saturday only, yd..8c

Women's Waists 69c

Regular $1 and $1.25 Kinds.

On sale Saturday; all of our regular $1 and $1.25 waists; not all sizes of each style, but all sizes in the lot, at only.....69c each

MILLINERY

The Best Ever--On Saturday at $5

Ready for Saturday's selling; fine silk velvet hats, trimmed with fancies and feathers; all the latest models; exceptional at.....$5.00

FEATHERS AND FANCIES SATURDAY AT $1.98.
Regular Values $3 to $5.

Just about 50 in the lot; at this low price you can't afford to miss this sale.

(Millinery, second floor)

SALE OF BUTTONS AT LESS THAN HALF PRICE

Lot of buttons, including pearl and fancy buttons, in various sizes and many styles; your choice at less than half regular prices.

CHILDREN'S HOSE SUPPORTERS 12c.

Regular price 16c to 25c.

In black only, children's hose supporters, including velvet grip and others; in all sizes, at ..12c

New Silk Dresses $10.00

Just unpacked, latest model Silk Dresses, in various colors and styles; a most exceptional value at only.....$10.00

39c BROOMS 25c.
On sale in the Basement.

Lot of good strong brooms, would be a good 39s value; for Saturday only .....25c each

(None C. O. D.; no Telephone orders).

A. E. FORCE & CO.

"THE WHITE STORE"

We Give the Famous S&H Green Trading Stamps

WOMEN'S SKIRTS $2.
Values to $4.00.

Women's fine Skirts in black and blue serges; also checks and fancy stripes; your choice at only $2.00

DUNELLEN

All the Happenings of the Day In Plainfield's Hustling Suburb.

RETURNS FROM CONVENTION.

Judge Rene P. F. von Minden, Harry Piddington, W. H. Metz and William VanNess have returned from Atlantic City, where there attended the firemen's convention as delegates from the New Market fire department.

Miss Dora Carberry, of Greenpoint L. I., is spending a week in the borough as the guest of her sister, Mrs Lawrence O'Leary, of Whittier avenue.

MRS. BOWLBY RETURNS.

Mrs. Frank Bowlby, of Washington avenue, who has been in Denver, Colo., since May 1, for her health, is expected home sometime today. The rarefied air, for which Colorado is noted, is said to have done Mrs. Bowlby a world of good.

Wesley Huff, of North avenue, left last evening for Oyster Bay, where he will spend the week-end with his uncle, Fred Chesser. Mr. Huff's father, John Huff, who is not well, has been visiting there now for about three weeks.

William Vail, of Front street, is spending the week-end with his cousin Charles E.Apgar, at High Bridge.

TAKES A POSITION.

Arthur O'Leary, of Whittier avenue, has resigned his position in the New York office of Levering & Garrigues in order to resume his studies at Plainfield High School.

Harold Damker, of North avenue has accepted a position as delivery clerk with B. Mann, the Plainfield grocer.

Dr. Celia Rich, who has been spending a couple of weeks in the borough as the guest of her sister, Mrs. Julius Breyer, has returned to her home at Nashville, Tenn.

Miss Helen Shively, daughter of Councilman and Mrs. William Shively, has accepted a position as teacher of the second grade in the East Bound Brook School.

Mr. and Mrs. John M. Dayton, of Main street, are spending the week-end with Mr. and Mrs. Calvin Drake, at Roslyn, N. Y.

Mrs. F. Percy Vail and daughter, Miss Virginia, have returned from a six weeks' stay at Muskoka, Can.

PURE FOOD SUPPER.

The pure food supper held in the Presbyterian chapel, last evening, under the auspices of the Ladies' Aid Society, was very well patronized The supper was prepared by the chef of Wilkinson, Gaddis & Co., wholesale grocers, of Newark, who advertise some of the products that they dispose of in this manner. The manager of this feature of Wilkinson, Gaddis & Co.'s advertising said last evening, that he is kept very busy all the time in arranging for luncheons or dinners under the auspices of some society, club or church.

FAREWELL PARTY.

A farewell party was held at the home of Mr. and Mrs. H. Broderson, of Front street and Jefferson avenue, Wednesday night, in honor of Mr and Mrs. Ernest Fiedler, who left for Philadelphia on Thursday morning. Mr. Fiedler is a chief quartermaster in the United States Navy and has been enjoying a furlough. The parlor and the dining-room of the home were attractively decorated with golden rod and American flags. After the serving of a bountiful supper, dancing was indulged in until a late hour. Music was furnished by Hankerson's orchestra, of Plainfield. Another entertaining feature was singing by Master Ernest Otto F. Fielder. The guests were Mr. and Mrs. O E. Fielder, Mr. and Mrs. Willard Perrine, Mr. and Mrs. William Perrine, Mr. and Mrs. R. Sutton, Jr., Mr. and Mrs. Harry Snyder, Mr. and Mrs. Frank Nye, Mrs. Sutton and daughter, Miss Loretta Mariensheck Miss Marguerite Carpenter, Miss Anna Mariensheck, Miss Margaret Brown, William McDowell, Henry Perrine, William Brown, of Bound Brook; Mr. VanPelt, of Somerville; Mr. and Mrs. Robert Perrine, of New Market, and Mr. and Mrs. Jonn Brown, of Bound Brook.

BOUGHT HORSE FOR 25 CENTS.

"I gave 25c for the horse," answered six-year-old Steven Brodack, son of Mr. and Mrs. Gustav Brodack, of Equator Park, in answer to the query of Marshal Patrick Tarpey, as to how he happened to be in a buggy belonging to G. R. Bennett, the Piscataway produce man, which had been unhitched from in front of Stites' blacksmith shop, last evening, and driven away. Mr. Bennett's mother, Mrs. Jennie Bennett, and a brother, Paul, had driven over to the borough and hitched the horse in front of Stites' while they went into the local theatre to witness "Brewster's Millions." When they came out the rig was gone. They at once enlisted the assistance of the local police. It was while Marshal Patrick Tarpey was describing the horse and buggy over the telephone to the Plainfield police that the first inkling as to the identity of the culprit was unearthed by John Woods, who had heard the police were looking for a missing horse and buggy. He said that while passing Kuldoshes' corner he had seen Tom Reidy fixing the dangling halter of a horse for a lad seated in a buggy. The missing outfit was described to Woods, who exclaimed, "That's the very one. Why, the lad was no more than so high," contiued Woods, holding his hand about three feet from the floor. Herbert Nelson's taxi was at once hired. Chief Marshal Mohan, John Woods and Paul Bennett jumping in and the pursuit was on. Shortly after the party started, Harry Titsworth, of New Market road, pulled up in front of the borough hall with the missing rig and the lad who had caused all the trouble. He had been doing a little detective work on his own hook and had hailed the youthful driver and jumped in while the rig was being driven in a leisurely fashion along Madison avenue. The lad was locked up by Marshal Patrick Tarpey. He is a nice looking little fellow with light hair and exceptionally bright eyes. This is not the first time that he has been in trouble. About three months ago he stole $11.25 from his father and ran away. When caught by some older boys about town who knew what he had done, he offered to give them $1.25 of the amount that he had taken if they would let him go. It is said that the boy does not receive the best of treatment at home. The local authorities are going to investigate conditions there and it is possible that the lad may be committed to the State Home for Boys at Jamesburg.

STYLISH RELIABLE

GET PERSONAL CLOTHES SERVICE

We sell you the first suit with the second suit in mind, for if you're not wholly satisfied, you will not come back.

At Rothberg's you deal with principles, who assume personal responsibility for and in every sale.

Suits and Top Coats

$10 to $30

ROTHBERG'S

Stein-Bloch Smart Clothes "Most Wear."

214 W. FRONT ST.

Right Next to Proctor's.

'Plains & Fanwood.

The early communion at All Saints Episcopal church at 7:45 has been discontinued for the present. The only services at the church tomorrow will be Sunday-school at 10 and the morning service at 11, which will be in charge of Rev. George H. Houghton Butler.

The services at the Methodist church tomorrow will be in charge of the pastor, Dr. H. K. Carroll, as usual. They will be at the following hours: Morning service at 10:45, Sunday-school at 3 o'clock, Epworth League at 7:45 and evening service at 8 o'clock.

Rev. J. Madison Hare will conduct the regular services in the Baptist church tomorrow. They will be at the following hours: Bible school at 9:30, morning service at 10:45 and B. Y. P. U. at 7:45.

Superintendent Sisserson will have charge of the services at the Willow Grove chapel tomorrow afternoon at the usual hour.

Colored residents of the "Big Woods" section have been canvassing the borough for the past week going from house to house in an effort to raise enough money to start an orphan asylum for colored children in the immediate vicinity of the proposed new school. It is said that the children will be brought from the South and will be educated and taken care of here.

A large number of people gathered at the Baptist church, last evening to listen to a lecture on "Immigration." Martin Korff was the speaker and showed many lantern slides taken at various stations including Ellis Island. The affair was held under the auspices of the Young Men's Baraca Class of the church.

Miss Mildred Sheldon Bass, who has entertained large gatherings at the Scotch Plains Parish House on various occasions with her readings, is spending the week-end with Mr and Mrs. George Rainer, of North avenue.

A confirmation services will be held in All Saints' Episcopal church on Tuesday evening, when a class of about ten young men and women will be received into the church. Rt. Reverend A. S. Lloyd, of New York, will officiate at the service and be the principal speaker.

The flagpole in the rear of the local railroad station has been removed, fifteen years after its erection by money raised by subscriptions by borough residents. It was rotted away at the base and when the condition was called to the attention of the Council it was removed. It is probable that it will be replaced by a new one in the near future.

Watchung.

Harold W. Schenck will conduct the services at the Mary E. Wilson Memorial Union church, tomorrow. Sunday-school will be held at 9:30 a. m., this being the last morning session; church services at 10:45 a. m., song service at 7:45 p. m., and evening service at 8 p. m. An invitation is extended to all. This will be the last services under Mr. Schenck's summer charge.

About twenty young people enjoyed a straw-ride last evening to Metuchen.

The Board of Education held its monthly meeting last evening, in the Watchung School.

Tuesday evening, after the service at Wilson chapel, there will be a rally social. All are invited to attend and become acquainted.

Middlesex Borough

The stork visited the home of Mr. and Mrs. Herman Miller early Wednesday morning and left a fine boy.

Mrs E. D. Lonrmate and Mrs. E. D. Rankie, of Locksport, N. Y., who have been visiting their brother, David Wynkoop, on Lincoln boulevard, have returned home.

L. Curcio, proprietor of Lincoln Hotel, who has been seriously ill for the past week, is able to be around again.

F. R. Stephenson, who owns considerable property along Lincoln avenue, and who is at present making his home in Vineland, is in town looking after his properties.

Mrs. J. J. Malov took her baby to New York, Wednesday, and placed it in the hospital there. It had been sick for some time, and was not improving any under local treatment.

The United States Civil Service Commission announces that an examination will be held Saturday, October 24, 1914, at Bound Brook, for fourth-class postmaster to fill the contemplated vacancy at Lincoln. The examination is open to all citizens of the United States who can comply with the requirements. Application forms and full information concerning the requirements of the examination can be secured from the postmaster at Lincoln, or the U. S. Civil Service Commission, at Washington, D. C.

Bound Brook.

Officer Frank Gregory has been attending the annual convention of the New Jersey State Patrolmen's Association held at Atlantic City this week.

Chief George O. Smalley, Rev. Harold E. Green, J. Fred Miller and George Efinger represented the Bound Brook and South Bound Brook Firemen's Relief Association at the annual convention of the New Jersey State Firemen's Association held at Atlantic City on Thursday.

Rally day services will be held in the Presbyterian church tomorrow morning at 10:30 o'clock. Rev. C. J. Culp will make an address. Christia Endeavor Society meeting at 6:45 a. m., leader, Mrs. C. J. Culp; evening service at 7:30, sermon by the pastor, subject, "War and Religion."

Services in the Methodist church tomorrow will be as follows: Sunday-school at 9:45 a. m., public worship at 11 o'clock, sermon by Rev. D. C Dorchester, subject, "A Prayer For Enlightment." Evening service at 7:30 p. m., subject, "Burden-Bearing."

South Plainfield.

T. E. Martin, of Newark, will speak at the Baptist church tomorrow morning at 11 o'clock. At the evening service the pastor, Rev. J. J. Allen, will speak on "Precious Promises.'

A clam shorder supper is to be held under the auspices of the Ladies' Aid Society of the Baptist church on Thursday evening. The social committee is working hard to make this first supper of the season a success

Rev. J. J. Allen has just returned from Kent Cliffs, N. Y., where he was called to officiate at the funeral of a former parishioner.

German Valley. and Chester

After a space of eighteen months since organization, the Chester Improvement Society called a meeting for Wednesday night, but only four of the society responded, so no business was transacted.

The corn crop about Chester will be a fair average yield.

Charles Mulford, of Hoboken, is visiting his brother, George Mulford of Chester.

Mr. and Mrs. Clarence Spangenberg, of Far Hills, are guests of John W. VanArsdale, of Chester.

Mr. and Mrs. Ralph Carlisle, of Stanhope, are guests of the latter's parents, Mr. and Mrs. William Dee, of Chester.

Arrangements are being made to make repairs to the amiesite road from Chester to Gladstone. Freeholder VanAtta has engaged Isaac R. Rowe to superintend the work.

The Chester Methodist Episcopal church gave a supper last night in the hall.

Somerville

Mr. and Mrs. Frank A. Hickey, of Raritan, have moved to Eastern avenue, Somerville.

Mrs. Edward C. Taylor and daughter, and Mrs. John Gernert are spending a week at Atlantic City.

Miss Jean Grover, of Trenton, is a guest of Mr. and Mrs. John Reed, of Rocky Hill.

Mr. and Mrs. James Amerman who have been spending the summer with Mr. and Mrs. H. Newton Amerman, of Somerville, have left for their home in Illinois.

Edward L. Keenan is a guest of Mrs. Benjamin J. Ensinger, of New Rochelle.

Ground has been broken on Somerset street for a Slavic Catholic church.

Keneth Gaston, son of Mr. and Mrs. Louis P. Gaston, of West High street, left for Boston yesterday, where he will enter Harvard University. Mr. Gaston received the scholarship for New Jersey by high work in his examination.

William S. Long has purchased the house on Dougherty avenue belonging to Mrs. Emilie Allin and will move October 1.

Karel V. Vanderveer, of Syracuse spent Wednesday at the home of Abraham VanFleet, of Cliff street.

The public school at Raritan is so overcrowded that the classes are working on half time and the eighth grade is being housed in the chapel of the Methodist church. There are sixty-four pupils on the roll, 105 more than last year.

Whitehouse

H. Martin Messler, who lives near East Whitehouse, is suffering from a cut in the leg sustained Tuesday while cutting corn.

Miss Elma Runyon, of Plainfield, is visiting her sister, Mrs. Charles L. Moffett, near Lebanon.

Mrs. Elias M. Stiger, of Lebanon, entertained the Ladies' Missionary Society of the Reformed church, yesterday afternoon.

The next meeting of the Tuesday Evening Club, of the Methodist Episcopal church in East Whitehouse, will be held Tuesday evening at the parsonage, when a dinner will be served. Officers will be elected. The club is soon to present the church an individual communion service and new hymnals.

Mrs. Alfred Wheat, of Dunellen, is visiting her parents, Mr. and Mrs. Isaiah Dilts, near Whitehouse Station.

The Readington Township Committee has passed an ordinance prohibiting baseball playing in the streets of any of the towns in the township.

Miss Helen M. Ramsey returned to Lebanon, Thursday, after a visit to her sister, Mrs. George Taylor, of Somerville.

Earl Conover, son of Richard Conover, of Potterstown, has entered Peddie Institute at Hightstown.

Charles E. Tomson, who recently sold his hotel at Lebanon, has moved with his family to the William Apgar house in Easton avenue, that town.

Mr. and Mrs. Howard McPherson returned to Jersey City, Thursday, after a visit to Mr. McPherson's parents, Mr. and Mrs. George G. McPherson, of Round Valley.

Mrs. Mary Davis, who has been spending the summer with her daughter, Mrs. Marcus La Roe, at Sebec, Me., returned Thursday to Whitehouse Station.

Mrs. Eugene Hoffman, of Whitehouse Station, has in her possession an apple that was picked in the season of 1913. It is in a good state of preservation.

Cornelius Messler, who was overcome by the heat at the home of his daughter, Mrs. M. R. Cook, of Whitehouse Station, is able to be about again.

Mrs. Elizabeth Housell returned to Ringoes, Thursday, after a visit to her aunt, Mrs. George W. Shamp-more, of Whitehouse Station.

Mr. and Mrs. Joseph M. Snyder, of Flemington, are visiting Mrs. Snyder's parents, Mr. and Mrs. Peter A. Davis, near Whitehouse Station.

DESTROYS SLEEP.

Many Plainfield People Testify to This.

You can't sleep at night
With aches and pains of a bad back—
When you have to get up from urinary trouble.
If the kidneys are at fault
Set them working right with Doan's Kidney Pills.

Here is Plainfield proof of their merit.

Mrs. O. C. Moore, 57 Manning avenue, Plainfield, N. J., says: "I endured much misery from backache which was caused by my kidneys. Many nights I was unable to rest at all and in the morning, my limbs were so stiff and sore that I could hardly get out of bed. Whenever I caught the least cold, it settled on my kidneys and any strain on my back made the aches and pains worse. I was treated by physicians, but their medicine didn't help me and it was not until I got Doan's Kidney Pills at Randolph's drug store, that I had any hope of getting rid of the trouble. They made me feel like a different person and I have never had any serious trouble since."

Price 50c, at all dealers. Don't simply ask for a kidney remedy—get Doan's Kidney Pills—the same that Mrs. Moore had. Foster-Milburn Co., Props., Buffalo, N. Y.—Adv.

The Sunday-school in East Whitehouse will hold its sessions at 2:30 o'clock in the afternoon hereafter instead of in the forenoon.

Mrs. Samuel Walton, of Newark, is spending a week with relatives at Pleasant Run. She will also visit at Whitehouse Station.

Westfield.

The Westfield Board of Trade resumed its meetings last night. The date of the annual dinner of the board may be set.

The Board of Education has decided to open the night school October 6. Sessions will be held Tuesday, Wednesday and Thursday nights.

—If you have a really desirable house or apartment to rent, your "ad" will constitute GOOD NEWS to some anxious people in this city

Fall Styles Are In

Your Shoes are a most important part of your attire. They must be attractive in appearance, comfortable, correct in style, and made of high grade leather to insure long service and hold their shape; and sell at a moderate price. We have some dandys at—

$3.00 and $3.50

Come in and try them on. We know they will please you.

Boys' School Shoes $1.25, $1.50, $1.75, $2.00. Guaranteed Solid Leather.

STUART'S SHOE SHOP 215 WEST FRONT ST.

Girls' School Shoes $1.25, $1.50, $1.75, $2.00. Guaranteed Solid Leather

War Map Coupon

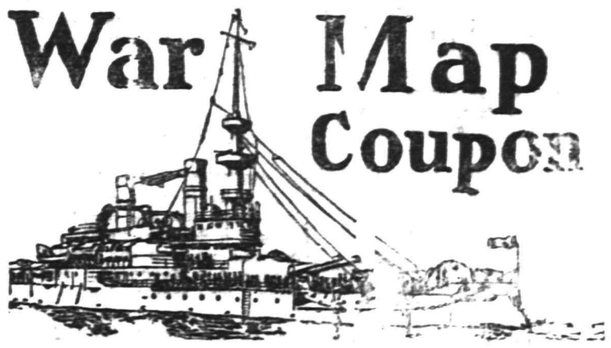

Latest European War Map

Given by THE DAILY PRESS

to every reader presenting this COUPON and 10 cents to cover promotion expenses.

BY MAIL—In city or outside, for 12c. Stamps, cash or money order.

This is the BIGGEST VALUE EVER OFFERED. Latest 1914 European Official Map (5 colors)—Portraits of 16 European rulers; all statistics and war data—Army, Navy and Aerial Strength, Populations, Area, Capitals, Distances between Cities, Histories of Nations Involved, Previous Decisive Battles, History Hague Peace Conference, National Debts, Coin Values. EXTRA 2-color CHARTS of Five Involved European Capitals and Strategic Naval Locations. Folded, with handsome cover to fit the pocket.

New Jersey's Greatest Store

Hahne & Co.'s 56th Anniversary Begins Monday Morning

Double Surety Coupons With All Purchases All Day Monday

HAHNE & CO.
NEWARK

Double Surety Coupons With All Purchases All Day Monday

The Greatest Value-Giving Event New Jersey Has Ever Seen

Monday morning at 9, we commemorate in a manner befitting the occasion, our 56th birthday—an event that will stir all New Jersey. It will be New Jersey's greatest merchandising event—a time when we shall excell all our previous efforts in value-giving. It will be an important sale—planned months and months ahead—and values such as we shall give have never been equaled. Never before have we quoted such exceedingly low prices for such seasonable, such high-class, such up-to-the-minute and such desirable merchandise as we shall on this occasion, our 56th anniversary. Come! And come early Monday.

Great Sale of Pure Foods

Monday and Tuesday, September 28 and 29

SUGAR

The Best Standard Granulated Sugar—special in this Anniversary Sale, only with grocery orders of $1.00 or more, at, per lb **7c**
Limit, 25 lbs to customer.

HAM.

Armour's delicious "Star Ham." The famous "Ham What Am," known from coast to coast for its quality; average weight from to 12 pounds—special in this sale, lb **22c**

BACON.

Armour's Shield Brand Hickory Smoked Boneless Breakfast Bacon, in 3 to 5 lb strips, in this sale, per lb, at **22c**

OX TONGUE.

Armour's delicious large smoked **Ox Tongue**, weight from 3 to 5 lbs; special in this sale, lb **21c**
All Ham, Bacon and Tongue sold by net weight only; we allow for wrapper.

FLOUR.

Hecker's Best Superlative or Pillsbury's Best XXXX Flour, in 24½-lb bags; special this sale, bag **85c**
Barrel $6.80

CANNED GOODS.

Tomatoes—Just Right Brand, extra fancy standard ripe tomatoes in No. 3 sanitary cans; special at **10c**
Dozen $1.15

Peas—Queen Quality Brand, fancy sifted sweet wrinkled peas, No. 2 can **15c**
Dozen $1.70

Post Boy fancy sweet telephone Peas in No. 2 cans 10c
Dozen $1.10

Lima Beans—Warwick Brand, extra fancy small lima beans; No. 2 can **14c**
Dozen $1.60

Corn—Standard fancy sugar corn, No. 2 can 10c
Dozen $1.15

String Beans—Harpoon Brand, No. 2 can 9c
Dozen $1.00

Stringless Beans—October Brand, A1 extra fancy green stringless beans; special, the can 18c
Dozen cans $2.10

Asparagus—Oak Brand Fancy California green asparagus, No. 2½ tall cans **19c**
Dozen $2.20

Asparagus Tips—Delmonte Brand, fancy white tips; can **25c**
Dozen $2.90
Delmonte Green Asparagus Tips, can 21c
Dozen $2.45

Asparagus—Delmonte Brand, white colossal asparagus, No. 2½ tall can **24c**
Dozen $2.75

FISH (CANNED)

Salmon—Fancy Red Alaska Salmon, No. 1 tall can 17c
Dozen $2.10

McGowan's Columbia River Salmon.
1-lb cans 23c
½-lb cans 13c

Fresh Herring—Delight Brand, delicious and appetizing, tall cans, special **7c**
Dozen 80c

Tuna Fish—Wico Brand, fancy California tuna fish.
Small can 9c
Medium can 13c
Large can 23c

SARDINES (IMPORTED)

Sardines—Surety Brand, smoked in pure olive oil, ¼ tins, special **14c**
Dozen $1.60

Lemoigne Brand fancy boneless sardines in olive oil.
½ cans, special 28c
Dozen $3.25

COFFEE AND TEA.

Coffee—Bourbon Santos, fresh roasted on the premises, splendid cup quality, compares favorably with coffee sold elsewhere at 25c to 28c lb; this sale lb **21c**
10 lbs for $2.05

Hotel Astor Coffee—No advance, 1-lb can 35c
3-lb can $1.00

George Washington Instant Coffee, made in the cup.
Small can 29c
Large can 89c

Kneipp's Malt Coffee, large jkg. 21c

Tea—Formosa Oolong, Ceylon, English Breakfast or Mixed Tea, good drinking quality, per lb, at **33c**
3 lbs for 92c

Surety Brand Ceylon Tea,, in 1-lb decorated tins; the can **60c**

Lipton's Teas, all varieties.
Blend A, lb 65c
Blend B, lb 55c
Blend C, lb 45c

Tetley's Teas, all flavors.
Green Label, lb 60c
Buff Label, lb 70c
Gold Label, lb $1.00

BAKING POWDER.

Surety Brand, pure grape cream of tartar, baking powder, second to none in quality.
5-lb cans $1.35
1-lb cans 29c
½-lb cans 15c

Royal Baking Powder.
5-lb cans $1.95
1-lb cans 41c
½-lb cans 21c

COCOA AND CHOCOLATE.

Cocoa—Surety Brand pure cocoa, ½-lb tins, special 15c

Quick Lunch Chocolate—Surety Brand, ready to serve, splendid for cake icing; special, 5-lb cans, at **1.29**
1-lb cans 29c
½-lb cans 15c

Spices—Surety Brand, absolutely pure ground in Ginger, Black Pepper, Allspice, Cinnamon or Cloves in ¼-lb sifter cans .. **10c**
Assorted dozen $1.10

GRAPE JUICE.

Hahne & Co.'s pure unfermented Grape Juice.
Quart bottle 39c
Pint bottle 20c

PRUNES.

Fancy California Santa Clara Prunes—30 to 40 to the lb; special **16c**

CEREALS.

Kellogg's Toasted Rice Bis., pkg 9c

Cream of Wheat—The famous breakfast food, pkg 13c

Pillsbury's Best Wheat Cereal—special pkg 12c

Grape Nuts—"There's a reason," per pkg 12c

Kellogg's Corn Flakes—The large popular package; per pkg. **9c**

Hotel Astor Granulated Rice—The pkg. 10c

Lentels—Imported fancy German lentels, the lb 12c

Macaroni and Spaghetti—Domestic broken macaroni and sapghetti in 10-lb boxes 45c

Salt—Shaker Brand Table Salt, 10c boxes, special 8c

Zerega's Pure Macaroni and Spaghetti—special, pkg. 9c

Zerega's Noodles—Fine, medium and broad, special, pkg 9c

EXTRACTS.

Surety Brand Pure Vanilla or Lemon Extract.
2-oz. bottle 15c
4-oz. bottle 25c
8-oz. bottle 48c

Crackers—
National Biscuit Co. Baronet (Butter Thins), Nabisco and Graham Crackers, special, package 8c

Molasses—
Orla Brand, old-fashioned molasses.
quart can 20c
½ gallon 37c
Gallon 71c

Women's Club, New Orleans molasses, quart 18c
½ gallon 35c
Gallon 65c

Desert Preparations—
Tryphosa—Full variety of fruit and wine flavors, special, pkg. 9c

MILK

Van Camp's Evaporated Milk tall cans **8c**

Lion Brand Condensed Milk, special, can **10c**

LARD.

Armour's Simon Pure Leaf Lard, No. 3 pail 49c
No. 5 pail 80c
No. 10 pail $1.58

CRISCO

P. & G. Famous Vegetable Compound, 25c cans 21c
50c cans, 41c; $1 cans 81c

Potatoes—
Fancy White Mealy Potatoes, splendid cookers, in 60-lb bushel bags, special $1.05
160-lb sack Potatoes $2.75

Soaps—
Babbitt's Best, 10 cakes 37c
Satin Gloss Soap, 10 cakes 39c
Gold Soap, 10 cakes 39c
Rockefeller Advice White Laundry Soap, 10 cakes 39c

Great Sale of Toilets and Drugs

Monday and Tuesday, September 28 and 29

All Mail, Phone and C. O. D. Orders Filled. We Reserve the Right to Restrict Quantities

"4711" White Rose Glycerine Soap—"4711" White Rose Glycerine Soap, known the world over; our special cut price is 14c cake.
This sale, cake 14c
Box of 3 cakes 39c

Alum—8-oz. carton Powdered Alum 8c

Antikamnia Tablets—The genuine A. K. 5-gr. tablets, 1 doz. in box, regular 25c vest pocket size 17c

Aromatic Spirits of Ammonia—
2-oz. for 13c
4-oz. for 26c

Absorbent Cotton—1,000 lbs. of extra fine quality Absorbent Cotton in one-pound carton, each 30c

Antiphlogistine—Genuine 32c

Absorbent Cotton — "Standard" brand, 1-pound cartons, regular price 25c each 22c

Blaud's Pills—Blaud's Iron Pills, 100 in bottle 8c

Boracic Acid—
4-oz. carton Boracic Acid 8c
8-oz. carton Boracic Acid 16c

Borax—1-lb package Mule Team Borax 10c

Bromo Seltzer—
$1.00 size Bromo Seltzer 62c
50c size Bromo Seltzer 31c

Beecham's Pills—The genuine Beecham's Pills 16c

Boracic Acid—16-oz. carton 27c

Ballantine Ideal Malt Extract, bot 8c

Castor Oil—
2-oz. Castor Oil, bottle 8c
4-oz. Castor Oil, bottle 16c
16-oz. Castor Oil, bottle 30c

Chalk—4-oz. wooden boxes, Precipitated Chalk, for 4c

Castor Oil Capsules—2½ gramme P. D. & Co. Castor Oil Capsules, 6 in box 10c

Citrate of Magnesia—Granular, 4-oz. bottle 17c

Compound Licorice—
Small size 4c
Large size 8c

Chloroform Liniment, 2-oz. 8c

Chloroform Liniment, 4-oz. 16c

Compound Cathartic Pills—100 in bottle 13c

Cascarets—Candy Cathartic Cascarets, at 8c, 18c, 37c

California Syrup of Figs—Genuine kind, per bottle 32c

Charcoal Tablets—Requa, 10c size 8c
Requa, 15c size 13c

Doan's Kidney Pills, at 36c

Dioxogen—
Oakland Dioxogen 17c
Oakland Dioxogen 33c
Oakland Dioxogen 47c

Essence Ginger—
2-oz. Essence Jamaica Ginger . 10c
4-oz. Essence Jamaica Ginger . 20c

Essence Peppermint—
2-oz. Essence of Peppermint . 16c
4-oz. Essence of Peppermint . 27c

Empty Capsules—All sizes; per 100 ..... 8c

Eskay Food—
Eskay Food, 75c size 54c
Eskay Food, Hospital $2.05

Father John's—The genuine Father John's Cough Medicine, small size 31c
Large size 62c

Garfield Tea—Genuine kind 16c

Glyco-Thymoline—
Glyco-Thymoline Mouth Wash, small size 37c
Large size 71c

Gude Pepto Mangan—The genuine Gude Pepto Mangan 72c

Horlick's Malted Milk—
The genuine, small size 34c
The genuine, large size 65c

Herbs—Pennyroyal, Tansy, Sage, Catnip, Boneset, etc., 1-oz. packages; regular 5c size 3½c

Humphrey's Witch Hazel Oil 17c

Kilmer's Swamp Root—For liver and kidneys, small bottle 33c
Large bottle 65c

Kondon's Catarrhal Jelly 19c

Lime Water, quart bottle 12c

Liquid Peptonoids, plain 73c

Lady Webster Pills—100 in bot. . 13c

Liebig's Malt Extract—Value 15c, at 11c

Lapactic Pills—Soluble gelatine-coated Sharpe & Doane, 100 in bot. 29c

Melba Face Powder—
Melba Face Powder, all shades, the regular 50c size, sale price, ea. 39c
Or 3 for $1.10

Jergen's Benzoin and Almond Lotion—This is very beneficial in case of sunburn, freckles, tan, chapped or roughened skin; it is soothing and fragrant; 25c size 17c

Listerine — Celebrated antiseptic mouth wash—
Small 15c
Medium 31c
Large 57c

Mentholatum 21c

Mentholatum 37c

Maltine C. L. Oil 73c

Maltine Plain 73c

Maltin Cascara 73c

Munyon's Remedies—
Munyon's assorted Homeopathic Remedies, 25c size 15c

Migrane Tablets—D. P & Co. Migrane Tablets, 100 in bottle . . 21c

Nitre—Sweet Spirits of Nitre, 2-oz. bottle 13c

Omega Oil—For rheumatism, per bottle 30c

Orangeine—The celebrated headache powders—
Regular 50c size, at 35c
Regular 25c size, at 17c

Pumice—Powdered Pumice, wooden cartons, each 3½c
Powdered Pumice, wooden cartons 8c

Pinkham's Compound—The genuine Lydia E. Pinkham's Vegetable Compound, per bottle 65c

Panopepton—Fairchild's 75c

Phillips' Emulsion C. L. Oil 63c

Pluto Water, concentrated 28c

Phillips' Milk of Magnesia, per bottle 35c

Peroxide—
Hahne & Co. Peroxide, 4-oz. . . 8c
Hahne & Co. Peroxide, 8-oz. . 12c

Quinine Pills—2-gr. gelatine- coated Quinine Pills, 100 in bottle, best quality, bottle 30c

Ripans' Tabules—Aids digestion, each 1c

Russell's Emulsion of Fats 5c

Rhubarb and Soda Mixture—8-oz. bottle 20c

Resinol Ointment 37c

Rhubarb and Soda Talbets, P. D. Co., 100 in bottle 13c

Rhubarb Pills, 100 in bottle 13c

Sulphur—2-oz. wooden boxes, powdered 4c

Soda—
8-oz. carton Bicarbonate of Soda. 5c
16-oz. carton Bicarbonate of Soda 10c

Seidlitz Powders—One dozen Seidlitz Powders in tin boxes, guaranteed best quality, box 21c

"Sal Hepatica"—
50c size 39c
25c size 17c
Large size 77c

Sea Salt—10-lb bag best quality Sea Salt for the bath, bag 8c

Scott's Emulsion—
Scott's Emulsion for cough and colds, $1.00 size 69c
50c size 35c

Stuart's Dyspepsia Tablets — 50c size 32c

Symnetic Oil of Wintergreen—8-oz. bottle 35c

Tablets—Vest pocket size of soda mint—potash, soda mint and pepsin; regular 10c size, per bottle 8c

Wyeth Corrosive Sublimate Tablets 23c

Warner's Lithia Tablets—
3-gr. Tablets at 17c
5-gr. Tablets at 21c

Wampole's Cod Liver Oil—Genuine kind, per bottle 66c

Warner's Safe Cure—Warner's Safe Cure for kidneys and liver, per bottle 67c

White Pine and Tar—3-oz. bottle of White Pine and Tar 12c

Manicure Articles—
25c Lustr-ite Nail Enamel 16c
50c Parker Praver's Ongoline . 29c
25c Parker Pray's Rosaline . . 16c
25c Cutex Cuticle Remover . . . 19c
10c genuine Orangewood Sticks. 5c
5c genuine Orangewood Sticks. . 3c
25c Flexible Nail Files 10c
25c Melba Finishing Paste 17c
39c and 50c Nail Buffers, assorted sizes 25c

Preparations for the Teeth—
15c Calox Tooth Powder 13c
25c Borinated Tooth Powder. 19c

Tincture Arnica, 2-oz. 8c

Tincture Benzoin, 2-oz. 18c

Tincture Benzoin, 4-oz. 32c

Tincture Myrrh, 2-oz. 16c

Tincture of Green Soap, 8-oz. bot. 30c

Palmolive Soap—
Palmolive Soap, made from the oils of the palm and the olive. A soap specially adapted for the toilet, bath and nursery. Made to sell at 25c for 2 cakes; our usual price is 10c a cake; sale price 7½c

Mennen's Talcum Powder—
Mennen's Talcum Powder, either borated, violet or flesh tint, ea. . 11c

Violet Ammonia—Good quality Violet Ammonia, just the thing for the bath, quart size bottle, each . . 17c

Witch Hazel—Hahne & Co.'s pure distilled Extract of Witch Hazel—
16-oz. bottle 17c
32-oz. bottle 27c

Wyeth Lithia Tablets—
3-gr. 23c
5-gr. 27c

8c AMOSKEAG APRON GINGHAM 6c.

—Any woman who makes her own aprons will welcome this offering. We have this gingham in every wanted blue and white and brown and white check. The quality regularly sold for 8c yard, special at... **6c**

Main Floor

49c FALL RIBBONS, SPECIAL AT 19c.

—Suitable for hair bows, millinery trimmings, girdles, sashes and general uses. Included are Roman Stripes, Satins, Brocades, Taffetas, Plaids and Moires, in both light and dark colorings. Widths 4 to 6 inches. Values to 49c yard; special at **19c**

Main Floor

$1.19 SILKOLINE COVERED COMFORTS, 78c.

—Silkoline covered Comfortables, in the full bed size, with a good sanitary cotton filling. You may choose from pretty Persian and floral designs. Regularly priced $1.19, special Monday only at **78c**

Main Floor

$3 WOMEN'S BUTTON SHOES, $2.00.

—Made of patent leather and gunmetal with dull leather tops, Goodyear welted soles and receding toe shapes, with tips. Only the newest styles are included. Regular $3.00 values, special in the sale for.. **2.00**

Second Floor

$1.00 LEATHER HAND BAGS FOR 39c.

—Of seal and walrus grain leather—moire lined and fitted with extra coin purse. In three different styles. Regular $1.00 values, sold by us in a recent sale for 59c, and special in the Anniversary at **39c**

Main Floor

$5 TO $10 FUR & FUR-LINED GLOVES, $1.95.

—A special purchase of men's and women's gloves of mocha, deer and cape skins, full fur lining; **also Men's Gauntlets** of seal, black fur and nutria, **and Mittens** of tan and gray mocha and fur. Very special at..... **1.95**

Main Floor

$3.50 TO $5 UNTRIMMED HATS, $1.25.

—One hundred dozen Untrimmed Hats of fine plush and velvet in all colors. They come in sailor, turban and continental shapes. Hats that ordinarily would sell at from $3.50 to $5, special while they last.. **1.25**

Second Floor.

$1 STAMPED LINEN TOWELS FOR 50c.

—Made of pure linen huckaback in both plain and fancy designs—either hemstitched or scalloped ends. These towels are fresh from the maker. Values in the group to $1.00; special Monday at **50c**

Main Floor

12½c BLEACHED MUSLIN FOR 8c YARD.

—Standard **FRUIT OF THE LOOM, HILL, LONSDALE AND "FOUR SEASON" MAKES.** No mail or telephone orders will be filled for this muslin. The quantity will be limited to 10 yards to a customer. Very special **8c**

Main Floor

O. N. T. COTTON, 3 SPOOLS FOR 10c.

—Dressmakers or home sewers should come in great numbers Monday to share in this unusual offering. This cotton is of the "O. N. T." brand and comes in black, white or colors; 200 yards to the spool; special 3 for **10c**
Limit 12 spools to a customer.

Main Floor

50c HANDKERCHIEFS FOR 12½c.

—Men's and Women's Handkerchiefs of pure Irish linen, with hemstitched borders and various width hems. Handkerchiefs in the collection worth from 25c to 50c each, special for this sale at..... **12½c**

Main Floor

$25 LACE CURTAINS AT $12.50.

—Imported Curtains, including Marie Antoinette, Cluny, Renaissance, Lacet Arabe, Irish Point, Filet and Combination laces; all hand made and mounted on the best French net—white and Arabian color. Very special **12.50**
$35 to $100 Curtains, special..$25.00

Third Floor

10c OUTING FLANNEL FOR 6c YARD.

—5,000 yards of Outing Flannel in an almost endless variety of stripes and checks (manufacturer's shorts). Very appropriate for nightgowns, pajamas, etc. Our regular 10c quality, special for this sale at..... **6c**

Main Floor

$1.79 LINEN TABLE CLOTHS FOR $1.39.

—Directly imported by us from Ireland before the war and now worth again as much as we ask for them. Made of pure linen damask—sizes 66x84 inches. Regular $1.79 cloths, special during the Anniversary Sale **1.39**

Main Floor

$1.25 JEWELRY, NEATLY BOXED, AT 12c.

—The collection includes Cuff Links, Bar Pins, Brooches, Cuff Pins, Scarf Pins, Sash Pins, Tie Clasps, Hat Pins, etc. Every piece neatly boxed and suitable for gift purposes. Values to $1.25 special at..... **12c**

Main Floor

SEE SATURDAY AND SUNDAY NEWARK PAPERS FOR HUNDREDS OF OTHER ITEMS

Plainfield Daily Press

Published Daily except Sunday, by the PLAINFIELD PRESS COMPANY. 105 North Avenue.
Entered at the Plainfield, N. J., Postoffice as second class mail matter

LESLIE R. FORT, MANAGING EDITOR.

TELEPHONE PLAINFIELD 1300.
Private Branch Exchange connecting all departments

Two cents a copy. Ten cents a week. $5.00 a year in advance. Delivered by carrier or by mail. No extra charge for papers mailed to points in the U. S. and Canada.
Any subscriber failing to receive a single issue will confer a favor by notifying the business office.
Advertising rates mailed on application. Copy for change of advertisements to ensure change for same day must be at the office by 9 a. m.

PLAINFIELD, NEW JERSEY, SEPTEMBER 26, 1914.

On Saturdays the editorial columns of the Daily Press are conducted by citizens who are free to express their own viewss. The contributing editor for today is Rev. Charles E. Herring.

THE CALL TO PRAYER.

The President has designated Sunday, October 4, as the day of prayer for peace between the warring nations of Europe. What are you going to do about it? Some will say that prayer for peace is perfectly useless for this conflict must be fought to a finish.

But we certainly can pray that it may be speedily brought to a finish. Is it not probable that the Almighty has in the armory of heaven something far superior to siege guns, zeppelins dreadnoughts and submarines? His arm is not shortened that He cannot save us from a continuation of this awful conflict of the centuries.—He can step in. He will not answer every petition made to Him. It is blasphemy to pray that He will look with favor upon any people who for years have been worshipping military force.

Europe today is suffering from a false philosophy. Back of the present love of militarism is the deluding philosophy of Nietzsche,—the essence of which is that everything is permitted to the strong, and that might makes right. This terrible war has been made possible because certain men have cherished this ideal—and the people have been misled by their military dictators. What a sad commentary on our Christian civilization! Much of that which has been called Christian is discovered to have been a very thin veneer. Beneath the veneer is paganism.

The present condition of Europe reveals this fact that what the world needs is not culture nor even civilization—it needs the simple Gospel of Jesus Christ, from which will develop the proper kind of civilization and culture. Christ did not use these terms: He speaks of the Kingdom. In the great prayer of our Lord we say, "THY KINGDOM COME." If men really meant this, we should not have been appalled by this present war. The King of the Kingdom is "Our Father in Heaven." His is the King and Father of His people. Jesus Christ came to reveal the laws of the Kingdom, and He said, "Because God is your Father, all ye are brethren and I am your Master." During the last forty years, the Christian (?) nations of Europe have cherished no such thought as the brotherhood of mankind.

For example, the late Dr. Emil Reich a few years ago published a book on Germany's future greatness, in which he said, "Germany is the predestined head and mistress of the human race." And General Bernardi and men of his class have been seeking for years to make this ideal real. The opportune moment came two months ago and the great military machine was set in motion. The man who goes about armed, expecting a fight, will soon find occasion to use his weapons. In addition to the war in Europe, there is a new revolt in Mexico. The world is restless. More than that, it is crazed. The English Admiralty declares that the "ships must be saved before lives." The Allies and the Germans have been fighting for days and "still no decisive fight." Germany declares that "she can carry the fight to the extreme," and the Allies declare that they "will fight to the end." The end does not seem to be in sight.

Happily the United States is not yet involved,—yet she should be involved in this way,—in earnest prayer that God in His wisdom may speedily bring to a close this frightful war. How He will accomplish that result we do not know. Perhaps our prayers to God may suggest to the minds of all the warring nations a way to end this conflict and end it forever.. Don't prophecy that it must go on. Just pray about it,—earnestly and continuously,—and back our prayers by a religious life. It may be that if we let go of our faith in God, and live indifferent to Him and His Church, some great evil may visit us, to compel us to return to Him and His worship.

October the fourth is the day the President has appointed to pray for peace. Let the appeal be made earnestly and from a life entirely dedicated to Him. We are convinced of this truth,—armaments do not make peace. Alliances do not make peace. It is God who makes peace. When Christ came to earth, heaven sang "On Earth, Peace, Among Men In Whom He Is Well Pleased." It is as men and nations are in communion with God, and are daily seeking to carry out His purpose that there comes real peace.

REV. CHARLES E. HERRING.

THE FORUM

Editor, Plainfield Daily Press:

I take this opportunity in compliance with your request in your issue of the 24th to emphatically deny the statement that the Union County Federation of Patriotic Societies or any of the organizations of which it is composed, are anti-Catholic; i. e., opposed to the Roman Catholic religion.

Moreover I am prepared to maintain this position on the public platform before those of any faith at any time and to elaborate on the absolute necessity for such an organization as ours.

PERCY S. BROWN,
President.

FUNERAL OF MRS. DANIELS.

The funeral services of Mrs. Leslie Daniel, of West Eighth street, wife of former Councilman Daniel, were held this afternoon and were strictly private. Rev. Dr. J. S. Zelie, pastor of the Crescent Avenue Presbyterian church, officiated. The interment was made at Hillside cemetery.

SON SPENT $65.35.

Wi[illegible] LaR. Anderson, of North P[illegible], one of the unsuccessful ca[illegible] for the Republican nomination to Congress in the Fourth district, spent $65.35 during the primary campaign, according to his statement fil[illegible] Trenton.

—Your "help wanted" ad makes every worth-while work-seeker in the city an applicant for the position.

COMING EVENTS.

TODAY.
Baseball—Plainfield vs. Saurers, at Parker Field.
Vaudeville at Proctor's Theatre.
Photo-plays at Plainfield Theatre.
Photo-plays at Y. M. C. A.

TOMORROW.
Rally Day at Sunday-schools.

MONDAY.
Borough Board of Education.
City Board of Education.
Tax Sale Continued.
City Republican Committee Organizes.
"Everywoman" at Plainfield Theatre.
Vaudeville at Proctor's Theatre.

TUESDAY.
Vaudeville at Proctor's Theatre.
Photo-plays at Plainfield Theatre.

WEDNESDAY.
Vaudeville at Proctor's Theatre.
Grand Opera at Plainfield Theatre.

GIVEN BIRTHDAY PARTY.

Mrs. M. C. Dobbins, of 117 Elmwood place, celebrated the eighthieth aniversary of her birthday yesterday, and in the afternoon she was given a surprise party at the home of her son, Walter C. Dobbins, 19 West End avenue, the guests being a few friends and nieghbors. Mrs. Dobbins received a number of gifts. During the afternoon refreshments were served, covers being laid for fifteen.

—"A want ad task" is half done when your want advertising is once begun!

None Charged

GREATER PLAINFIELD'S LARGEST AND BEST STORE

Extra Good Saturday Specials

None C. O. D.

Regular 12½c a yard New Outing Flannel; heavy fleeced, in a variety of pretty patterns; Saturday at 10c

Values up to 35c a yard in real linen cluny laces, edgings and insertions; Saturday special at 15c

Regular $1.25 kind "No Piece" Curtain Stretchers; have anti-rust pins; Saturday special at 89c

Ottoman Cloth Suiting, 50 inches wide, in the new shades of blue and green; usually $1.25 a yard; Saturday special at 85c

A regular 25c pound can of Jergen's best Talcum Powder daintily perfumed; Saturday special at 19c

A special lot of fine White Lawn Aprons; full size with deep hem; would be excellent 25c value; Saturday special at 19c

THE SHOE DEPARTMENT offers a special lot of Children's Shoes, "The Dependable Kinds." In patent leather with kid or cloth tops, gun metal buttons or laces; regular and three-quarter high cut, priced according from $1.50 to 3.00

WOMEN'S HATS—BIG VALUES in black velvet shapes and ready-to-wear Felt Hats; reg. $2, $3, $4 and $5 grades; Saturday 1.50

A special lot of fine Tissue Sanitary Toilet Paper, either roll or flat; equal to what most stores would charge 10c each for; Saturday special 6 for 25c

Regular 15c a yard fine soft finished Cambric; 36 inches wide; splendid for undergarments; Saturday special at 12c

Bissell's Standard Carpet Sweepers; the kind that always sell for $2.00; Saturday special at 1.69

Regular 50c quality Crepe de Chine Windsor Ties, in all the very newest colorings; Saturday 3 for $1.00, or, each 39c

The famous No. 999 Women's Black Silk Stockings, with lisle sole and garter top; equal to many sold at $1.25; Saturday at 87c

Regular 12c and 15c a foot best grade rubber Hose; 25 and 50 foot lengths; Saturday special at 10c

Ready made Glass Towels, bleached, with red stripes; size 16x33, a good 15c towel; Saturday at 10c

A regular $1.00 quality fine Embroidered Crepe Night Gown, neatly trimmed with linen lace; Saturday special at 79c

A lot of fine Cambric Brassieres, trimmed with lace edging; equal to many sold at 50c; Saturday special 29c

Deliveries in Westfield, Fanwood, Scotch Plains and vicinity Wednesday and Saturday.

Woodhull & Martin Co.

PROFIT SHARING COUPONS WITH ALL PURCHASES.

Deliveries in Bound Brook, Dunellen, New Market and vicinity Tuesday and Friday.

CHRISTIAN FIELD.

The first of the Sunday-school rally service are to be held at the various churches tomorrow, for which time special services of music have been arranged. Promotions from many of the children's departments will mark a number of the services. The churches at which programs are to be held tomorrow include the Trinity Reformed, Crescent Avenue Presbyterian, First Baptist, First Methodist, Bethel chapel and Warren chapel.

The Sunday-school of the Crescent Avenue church will have its first session of the fall tomorrow at 12 o'clock noon. There will be no afternoon service at this church, but a musical by the choir will be held there next Sunday. Rev. Dr. J. S. Zelie will preach at the morning service on the subject, "The Great War and Our Christian Faith."

The winter schedule of services will be inaugurated at Trinity Reformed church tomorrow. The pastor, Rev. J. Y. Broek, will preach at the morning service on "The Question of the Centuries."

The Epworth League service tomorrow evening at the First Methodist church will be conducted by Miss Helen M. Joy.

The Christian Endeavor Society, of Trinity Reformed church, will conduct a special missionary program tomorrow evening, at 6:15.

The rally service at the First Baptist church will be held at 9.45 tomorrow morning.

Rev. Charles L. Goodrich, pastor of the Congregational church, will preach tomorrow on the subject, "The Mount of Angels, or Spiritual Inspirations from Engleberg, Switzerland." The official board of this church will meet at 4:30 to discuss important business.

Rev. R. F. Y. Pierce, the stated supply of the Park Avenue Baptist church, will deliver his famous sermon tomorrow evening, on the subject, "The Heart Cry of the World," with blackboard illustrations.

Rally Day exercises will be held by the Sunday-school of the Netherwood Reformed church at 9:45 o'clock tomorrow morning.

Special rally services will be held all day tomorrow at Bethel chapel, beginning with a sermon by the pastor at the morning service. Rev. Dr. J. S. Zelie, pastor of Crescent Avenue Presbyterian church, of which Bethel chapel is a branch, will address the Sunday-school at 3:30. A special musical service is to be held at 7 o'clock. The Christian Endeavor Society will rally at 7 o'clock, which will be addressed by Superintendent James E. Kimball. Rev. E. G. Read, D. D., will address the evening service, which is to be preceded by a song service.

Rev. Dr. D. B. F. Randolph, pastor of the Monroe Avenue Methodist church, has announced his sermon subjects for tomorrow as follows. Morning, "God's Love for All Nations;" evening, "Hidden Treasures Discovered."

Royal Fillmore, of Kansas City, will address the local Unitey (New Thought) church services tomorrow for the last time, using "Prosperity" as a subject. Mr. Fillmore leaves for his home Monday morning.

Rev. Dr. Charles E. Herring, pastor of the First Presbyterian church, has announced the following sermon-subjects for tomorrow's services: Morning, "The Holy Spirit;" evening, "What Makes a Nation Great?"

The fall and winter schedule of services at Warren chapel will be resumed tomorrow, with a rally service at 2:45.

The usual Gospel service will be held at Rescue Mission tomorrow evening, at which time Mrs. Henry Parker, of the borough, will sing.

Alberto Amadi, Lyric Tenor, With San Carlo Grand Opera Co., Plainfield Theatre, Wednesday Night, September 30th.

PERSONAL.

Miss Dollie Burner, of Jackson avenue, is confined to her home by illness.

Mr. and Mrs. Charles Sturges and family, of Morristown, were in Plainfield today.

The Misses Gertrude Newmiller and Viola Stutz of Plainfield, were recent guests of Mr. and Mrs. John Bornman, of Warrenville.

Mrs. Isaac Wyckoff, of Arlington avenue, has returned home from a visit to Elizabeth.

Mrs. Edward Delehanty, of East Sixth street, is confined to her home with grip.

Mrs. Ollie Ulmer, of Berckman street, has returned home from a visit to her parents, Mr. and Mrs. B. Harrison, of Coontown.

Miss Grace M. Winnie, of Fort Edward, who was assistant commercial teacher in the North Plainfield High School last year, is spending the week-end with Miss Ruth Day, of Grove street. Miss Winnie is teaching at Roslyn, Long Island, this year.

HELD IN $300 BAIL.

Matteo Puzzalento, of North avenue, this city, who was arrested during the early hours of yesterday morning because of his suspicious actions, and his having a fully loaded revolver in his possession, was heard this morning before Recorder Fred Hand. The man was held under a $300 bond to await the action of the Somerset county grand jury.

TO SUBSCRIBERS

Subscribers to the Daily Press who are served by the route boys will confer a favor by promptly reporting to the Press office, either in person, by telephone or by mail, any negligence on the part of the route boys. Phone 1300.

CHANGE CHILDREN'S DAY AT TRENTON FAIR

Monday Selected For Their Visit to Educational Exposition.

Both the ladies and school children are to be given especial attention at Trenton Interstate Fair, which will be held from Sept. 28 to Oct. 2. Under a new arrangement the day for children of the Exposition is advanced from Tuesday to Monday. Tuesday is given over to the ladies. Attractions that will be of great interest have been booked for both days.

A visit to the Fair has an educational value for the youngsters, as they can see there exhibits of goods that will suggest new ideas to them. The relaxation they get will also benefit them for deeper application to work when they return to their classes. Free tickets are given the children through the schools when the teachers apply for them. The displays will be placed in position earlier than formerly, and everything will be in readiness for the opening of the gates at the Exposition Monday morning. The open air program will be presented in its entirety.

For the ladies, displays of all kinds of articles will be made. They will have every opportunity to examine the goods that have been placed on view in the contest for prizes, and attractive amusements will be scheduled for them. The open air program will have performers from all parts of the country in sensational acts.

The Fair management is endeavoring to make the Exposition of greater interest to the ladies, and as an extra inducement to gain their co-operation the admission fee for them Tuesday is to be reduced from 50 cents to 25 cents.

Under the new plan the week will be divided as follows: Monday, children; Tuesday, ladies; Wednesday, farmers; Thursday, politicians; Friday, automobilists.

The departure of the cook or maid does not prostrate the lady who knows the efficiency of Press want ads.

And what a ad-reading servants are of the desirable class.

PLAY TWO ROUNDS FOR SCHOOL TITLE

Three Dozen Tennis Players From Three Schools Try for Honors.

Thirty-nine racquet wielders representing the Plainfield [illegible], Plainfield High School and [illegible] met this morning on the courts of the Plainfield Country Club in the first day's play of the annual inter-scholastic singles tennis tournament under the auspices of the [illegible] Club.

The results of this morning's play follows:

Preliminary round: McDowell defeated Ellis, 6-0, 6-1; Beeken defeated Swanckheim, 6-2, 6-2; Townley defeated Mosier, 7-0, 6-0; [illegible] defeated McDowell, 4-6, 8-6, 6-4; Stewart defeated Townley, 6-1, 6-0; Parvin defeated [illegible], 7-5, 12-10; Tomkinson defeated McAdam, 6-0, 6-2; Wilson defeated Hutchinson, 3-6, 6-4, 6-2; Blanchard defeated French, 6-2, 6-1; Chandler defeated Parmley, 6-1, 6-4; Ball defeated McDonough, 6-2, 6-2; [illegible] defeated Crane, 8-6, 7-5; Dunning defeated Condit, 6-3, 6-1; Stevenson defeated Williams, 6-0, 6-1; Mills defeated O'Donnell, 6-2, 6-0; Carter defeated Mellor, 6-3, 6-[illegible].

Second round: Tomkinson defeated Parvin, 6-3, 6-3; Chandler defeated Ball, 6-2, 6-3; Beeke defeated Dunning, 6-4, 6-3, 6-4; Stevenson defeated Blake, 3-6, 6-4, 6-4; Blanchard defeated Mills, 6-2, 2-6, 6-4; Carter defeated Miller, 6-1, 6-4.

WOODS-NEWTON.

Miss Bertha Woods and Kenneth Newton were quietly married at the bride's home in Mt. Bethel, Wednesday afternoon.

RECREATION NOTES

The weekly municipal dance will be held tonight at 8:15 in the Washington School.

The Italian Social and Educational Club will meet Monday night at 8 o'clock in the Lincoln School.

FUNERAL OF MRS. CAREY.

A large number of friends and relatives attended the funeral services of Mrs. Tunis J. Carey, of West Front street, this afternoon at 2:30, held at her late home. Rev. Dr. Charles M. Anderson, pastor of the First Methodist church, officiated. The interment was made at Hillside cemetery.

—Advertise in the Daily Press

PAINTERS AND DECORATORS.

JAMES C. HANSEN
DECORATOR
DEALER IN
PAINTS, OILS, GLASS,
VARNISHES, ETC.
141 East Front St. Plainfield, N. J.
Distributor of John W. Masury & Son's Pure Colors, Ready Mixed Paints, Etc.

Headquarters for
GIBSON'S
RYE
E. C. WESCOTT,
115 East Front Street.

BUY BROOKS' BABY BARLEY
—Because it is American.
—Because it is prepared from the choicest American grown barley.
—Because it agrees with the most delicate stomach.
—Brooks' Baby Barley is the best for infants, nursing mothers and invalids.
—Each can bears Feeding Table for infants and other valuable directions.
PRICE 25c PER CAN
SCHREINER BROS.
Prescription Druggists. Park Avenue, corner Second Street.

ORGANIZED 1875

Ladies Are Invited

We especially welcome the accounts of ladies and have provided every convenience and comfort for them.

We have small, very desirable check books—and attend promptly to your every banking want.

Bank with the

ORGANIZED 1875

CITY NATIONAL BANK
PLAINFIELD, N. J.

3% Interest Paid on Daily Balances of $500 and over subject to check.

GIMBEL BROTHERS
FOUR-BUSINESS-YEARS-IN-NEW YORK

1910 — 1914

On Tuesday next, September 29th, we complete our first Business Olympiad in this city of great retail business.

We look back with satisfaction over the four years which have gone since we came here, unknown and unproved to the majority of the people of New York.

To a degree astonishing to contemplate in so short a time, we have been accorded the confidence of a great company of new friends, to whom it is that our gratitude is felt—and here expressed.

We attribute this confidence to the principles with which this store began, and which have been kept in force ever since—"First of All, Reliability." It is our purpose to carry on these principles, and to remedy our shortcomings, as we and our friendly critics discover them. And to maintain this newest of New York's retail businesses, housed in a modern building, modern in its service and in its merchandising, at the highest state of public usefulness which it is in our power to compass.

In token of the completion of our Fourth Year, we have prepared

A GALA WEEK OF IMPORTANT SALES

Beginning Monday, Sept. 28th, and Continuing Until Next Saturday, Oct. 3d

which will include every portion of the Store in their scope, and bring forward the year's most noteworthy roster of offerings.

These invite you Monday. There are many more. And each new day will have a different stirring story to tell.

Paris Blouses at $3.95 to $5; were $8.95, $10 and More
Lingerie Blouses, also some of silk, chiffon and Crepe—original prices of some models were up to $19.75.

$19.75 to $45 Irish Lace Blouses, $10 to $19.75
Only 18 of these blouses of real Irish lace, in baby and large effective designs. Third Floor

Women's $29.50 Ponyskin Coats, $25
With large collars of Australian Opossum or Skunk-Opossum. A 40-in. model; satin lined. Third Floor

$30 Sets of Black Wolf, $25
Hudson Bay Wolf, which looks very much like black fox. Large pillow muffs and animal scarfs. Third Floor

Women's Tailleur Hats, $5 and $8.75
Specially created by our own milliners, but inspired by the latest modes of Paris and London. All the hats are of black velvet.

$4.50 Lyons Velvet Georgette Sailors, $3
A very good quality of black Lyons velvet, in these newest Georgette sailors with ribbon bands and bows.

$1.50 Large Velvet Pansies, $1
Authentic copies of the "giant" pansies created by Reboux. Black, white and colors. Third Floor

Women's $25 to $27.50 Silk Dresses, $19.75
100 Afternoon and Semi-tailleur Dresses of fine charmeuse, eolienne nad crepe de chine. In eight of the newest styles. Third Floor

Young Girls' $16.50 Zibeline Coats, $13.75
Sizes 6 to 14 years. Excellent quality of zibeline in navy, brown, green and cadet blue. Trimmed with velvet. Third Floor

Women's $32.50 Evening Dresses, $25
Charmeuse, with pleated tunics of silk net and basque girdles of velvet; white, black and pastel colors. Third Floor

$9.75 Double Vegetable Dishes, $6
Sheffield Plate on copper base; in grape or thread border designs; lock-handled.

$8 Mantel or Library Clocks, $5
Mahogany finish; 10½ in. high; strikes hour and half hour. Main Floor

$5 to $50 Lace Curtains, $4 to $37.50
Including Marie Antoinette, Lacet Arabian, Italian Filet weaves.

$3.25 to $10.50 Panels, $2.65 to $8.50
Lacet Arabian styles in sizes 36 to 50 in. wide by 2½ yds. long. Sixth Floor

$3 Imported Black Broadcloth, $2 Yard
54 in. wide, sponged and shrunk; fine finish.

$3.50 Double Width Satin Crepe, $1.85 Yard
All wanted shades; plenty of white, black, and navy blue. Second Floor

$1.75 Table Damask, Yard $1
Splendid quality, 72 in. wide, 7 new patterns, at GIMBELS only.

$4.25 Damask Napkins, a Doz., $2.75
Dinner size, 23x23 in.; of pure Irish linen in four new patterns. Second Floor

$11.50 Percolators, $7.50
Universal make, copper or nickel finished, 6 cup size, assorted styles.

$1.75 Kettles, $1.25
Pure Aluminum Preserving Kettles, 8 quart size. Fifth Floor

Women's $27.50 Suits, $22.50
100 Suits from our Salon collection. In gabardine, serge and poplin; size 34 to 44, in all models, and one style also in size 46. Third Floor

Women's $32.50 Broadcloth Coats, $25
A fine quality of black broadcloth in these coats which are lined with Peau de Cygne; velvet collars. Third Floor

Women's 65c. Union Suits, 30c.
White Cotton, sleeveless, tight or umbrella knees.

Women's $1 and $1.25 Silk Hose, 55c. Pair
Black and various colors; none white. Odd and sample lots. Main Floor

Women's "Kayser" Chamoisette Gloves, 65c. Pair
First and only Gloves made by Kayser in France. White only, beautifully fitting; 600 pairs. 2 clasp. Main Floor

Men's $35 Fall and Winter Suits, $25
Two distinct patterns, from our new regular stock.

Men's $7.50 Separate Trousers, $5
In blue serge, black and striped worsted; 350 pairs. Fifth Floor

Men's $1.50 Wool Underwear, 85c.
¾ wool, lightweight, shirts and drawers.

Men's 50c. Silk Socks, 25c. Pair
A famous make, black and colors; all sizes. Main Floor

Men's $1.50 and $2 Perrin Gloves, $1.25
Absolutely washable, perfect, tan shades; all sizes. Main Floor

Men's $1.50 Negligee Shirts, 95c.
Of fine mercerized material; handsome woven stripes; soft cuffs. Main Floor

Men's $2 "Gotham" Pajamas, $1.15
Only 785 Suits, plain colors, fine mercerized cloths.

Men's $5 High Shoes, $3.75
Gun metal calf, patent coltskin, black vici kid and tan Russia calf. New English lasts with broad, low heels. Second Floor

$27.50 Dinner Services, $15
Limoges china, 100 pieces, including sugar and cream; open stock.

$7.50 Crystal Water Sets, $3.25
Richly cut set; jug, 6 glasses and mirror plateau. Fifth Floor

$37.50 and $42.50 Wilton Rugs, $24 and $27
Finest worsted; 8 ft. 3 in. x 10 ft. 6 in. and 9 x 12 ft. Sixth Floor

$35 Oriental Rugs, $25
Splendidly woven Mosul Rugs, 3 to 4 ft. wide, 5 to 8 ft. long. Sixth Floor

$338 Bedroom Suites, $225
4 pieces, Louis XVI design, solid mahogany; full bed size.

$335 Dining Room Suites, $215
3 pieces, Jacobean design in brown oak.

$115 Library Suites, $80
3 pieces, upholstered in brown Spanish leather.

$30 Brass Bedsteads, $20
Two-inch continuous posts. All sizes and finishes. Seventh Floor

$6 to $10 "Smart Set" Corsets, $3.75
New Fall models which were made for the largest store in Paris. Silk broche and fine coutil. Sizes 21 to 30. Second Floor

$5 Crepe de Chine Envelope Chemises, $2.95
In flesh color and white; trimmed with Valenciennes lace, edging and insertion. Second Floor

Women's $3.50 to $5 Silk Petticoats, $2.50
Regular and extra size Petticoats of messaline; plain and changeable colors. Also regular sizes in lace-trimmed Crepe de Chine Petticoats. Second Floor

Children's $3.50 Dresses, with Bloomers, $2.50
Sizes 2 to 6 years. Dresses are of checked gingham trimmed with plain color chambray to match the bloomers. Second Floor

Women's $1.50 to $2.25 Guimpes, $1 & $1.50
Sheer organdie and fine net; daintily hand embroidered. New models. Main Floor

$2.50 German Silver Party Cases, $1.50
Lined with lavender moire, and fitted with 7 pieces.

$1.50 French Filled Pearl Necklaces, 65c
27 in. long; mounted with gold-filled snap.

$1 Sterling Silver La Vallieres, 50c
With Sterling Silver chain; pretty designs.

$1.75 Gold-Filled Bangle Bracelets, 95c
Engraved or chased in a variety of patterns. Main Floor

$2.50 Leather Party Cases, $1.65
Black, blue, green or purple leather; six fittings and purse.

$1.50 Pannier and Dress Bags, $1
In long grain leather, with four-piece fittings. Main Floor

Women's 25c and 35c Handkerchiefs, 12½c
Imported, and are embroidered in one corner.

Men's 25c Novelty Handkerchiefs, 12½c
Colored; these are initialed. Main Floor

30c to 45c Ribbons, 20c to 30c Yard
All-silk Jacquard; 4¾ to 6½ inches wide. Main Floor

$1.35 and $1.45 Lining Silk and Satin, $1.10 Yard
Floral designs, various colors, 36 in., for coat and cape linings.

75c Silk-and-Cotton Poplin, 55c Yard
36 in., in many desirable plain colorings. Second Floor

10c Silk Dress Braid, 80c Dozen Yards
¾ in. wide, all colors; other widths also low priced. Main Floor

Art Needlework, Half Price or Less
Odd Centrepieces, Pillow Slips, Waist and Apron Patterns, etc. Second Floor

40c to $2.75 Chantilly Laces, 25c to $2 Yard
Black Chantilly and Embroidered Laces, 3¼ to 40 inches wide.

85c Double-width Chiffons, 60c Yard
In evening and street shades.

$1.25 Accordion-Pleated Chiffons, 95c Yard
43-inch wide; pretty street and evening shades.

60c Embroidered Ruffled Flounces, 40c Yard
27-inch wide; pretty floral designs.

35c to $1.25 Embroidered Edges, 25c to 75c Yard
Imported, suitable for collars, cuffs and vestings. Main Floor

$10.50 White Woolen Blankets, $7.50 Pair
Extra size, 78x90 in.; fine California wool stock.

$3.50 Silk-Mull Comfortables, $2.25
Full size; 9-inch plain silk mull borders; pink, blue, yellow and lavender floral designs. Second Floor

$2.25 Framed Mirrors, $1
6x18 in. French panels with picture tops; antique ornamental frames. Sixth Floor

$35 Floor Lamps, $25
Solid mahogany, electric, 5 ft. 10 in. high, 4 in. fringed shade; complete. Fifth Floor

$5 Dressed Dolls, $3.50
Famous Handwerck dolls, 22 in., fully dressed, with curly wigs in various colors.

$1.75 and $2 Dolls, $1
Undressed Character Baby Dolls, with or without hair, some with moving eyes. Fourth Floor

$2 Toy Trucks, $1.25
Imported Toy Trucks loaded with boxes and bags, real skin horse. Fourth Floor

$32 Domestic Sewing Machines, $27
Have all the latest improvements. Golden oak case. Special sale terms. Fifth Floor

Men's $6 and $7 Sweaters, $4.50
Wool and Worsted Coat Sweaters, navy, maroon, white and gray. Sizes 36 to 44. Fourth Floor

$3 Derbies and Felt Hats, $1.95
Special purchase; newest shapes and colors; wonderful values. Fourth Floor

Boys' $10 Norfolk Suits, $6.50
Two pairs knickerbockers, blue serge or mixtures.

Boys' $10 Balmacaan Overcoats, $5
Many fancy shades; sizes 8 to 17. Fourth Floor

$3 to $3.75 Umbrellas, $2
Men's and Women's; all silk, or satin gloria; fine handles.

$1.50 Fountain Pens, $1
14-kt. gold point—fine, medium, coarse and stub; guaranteed. Main Floor, Rear Balcony

100 Wedding Invitations, Reg. $45, at $25
Engraved in shaded Old English on excellent wedding stock. Main Floor, Rear

Broadway and Thirty-third Street, New York

ANTI-SUFFRAGE

Conducted by Plainfield Branch New Jersey Association Opposed to Woman Suffrage.

When I was a little girl a very favorite experiment with children was to hold a copper cent (which was almost the size of a silver dollar) against one eye, the other being closed, and gradually moving it away, to notice how much more we could gradually see. I am often reminded of this experiment in reading arguments written by enthusiastic upholders of a "cause," whatever that cause may be. So closely do they hold the beloved object before their eyes that it quite blinds them to objects behind it. It is needless to say that one fails to get a true view of any subject that is looked at at too close a range. Of course every one of us is somewhat hampered by this practical short-sightedness and find it difficult to get the true perspective. This accounts for much of the bitterness of argument. We are so sure that we alone see the truth.

An article by Mrs. Ida Husted Harper in last Saturday's Evening Post has started me on this train of thought. The women who were opposed to slavery and who lent their influence in rousing public opinion against it were by no means all of them suffragists. Indeed at that time the number of women who wanted to vote was so small as to be quite negligible. The subject sometimes caused a good natured laugh and some not too refined jokes. That the public advocates of abolition were also advocates of woman suffrage is no doubt true. At that time few women publicly advocated any cause. But their work in the war hospitals and in the sanitary commission brought them into public life and what had been a silent, unseen influence has since developed into organized, intelligent work for the public good work which has been done efficiently without the vote. That we owe a debt of gratitude to the women who did grand pioneer work, no one, I think will deny. But that they represent the mass of thinking, patriotic women who are giving thought and service to the communities in which they dwell we certainly question. In my home the questions of the day were discussed with great freedom, but woman suffrage never seemed to attain the dignity of a "question;" and this in a family where every effort was being made to aid the establishment of the Woman's Infirmary and to forward the education of women as doctors. Mrs. Harper speaks of the ingratitude of the government in refusing to grant the request for woman suffrage. Some of us think it would have shown far more ingratitude if it had been forced on us. It is forty-five years since women began to petition Congress and now the president of the New Jersey Woman Suffrage Association only claims as a modest (?) estimate thirty to thirty-five per cent. of American women as suffragists and in this she includes four million in the Suffrage States, although it has been clearly shown by indisputable statistics that only two million of the women of those States are eligible to vote. This in forty-five years after gigantic efforts and the expenditure of so much time and money. Surely the Suffrage copper cent has limited her vision.

Then comes the customary cry—the vote was given to the negroes and denied to the women. Again the copper cent. In the Northern States the negro had the vote; it was given to the freedmen, and to them only because it seemed to the majority the only way of guaranteeing their freedom. The fears felt by many then of the danger involved in adding so large a number of inefficient voters to our electorate were only too surely realized and to a certain degree the freedman has been disfranchised.

In discussing the probable effects of the war on Suffrage, Mrs. Harper says:

"It is the almost universal opinion in Great Britain that whichever party is returned to power at the general election next year will without delay grant some measure of woman suffrage. Meanwhile all of the franchise associations have laid aside their work for the vote and are winning universal public approval by devoting their well-organized forces entirely to the demands which are always made upon women in time of war."

Women in England have municipal suffrage, but, it seems, do not value it.

"But I want to know if they are honest in these professions why they do not make a better use of the rights and votes they already possess.

"If the work of Imperial Parliament belongs more naturally to men, the work of local government, with its splendid opportunities for civic betterment and the uplifting of the race belongs more naturally to women.

"Here her powers of citizenship and service can find the fullest and noblest expression.

"Think of it, in the length and breadth of the United Kingdom, there are only 21 women elected on town councils, only 3 on county councils, and you have no less than 232 boards of guardians, without a woman member on them."

This is an extract from a speech by Miss Violet Markham made at the Albert Hall, London. The one thing that gives force to plea for Suffrage is the splendid work done by some of the leaders. But mind you, not only has the work been done without the vote, but also the women who are clamoring most noisily for the vote are not, as a rule, the women who are doing the work. As for the extract given above from Mrs. Harper's article, I only wish American Suffragists would follow the plan of their English sisters. While men are dying by the thousands in this fearful war, the Suffrage question seems puerile and impertinent. The work of improving the world is going on without the woman's vote (West Virginia has just "gone dry"); why not defer the question at least till an election on the subject makes it necessary to resume the debate?

ELIZABETH B. SYKES.

It should be noted that whereas Woman Suffrage has existed in America since 1869, it was not until four years after the United Kingdom had introduced the principal of a minimum wage for sweated workers that the United States took up the matter—and then a non-Suffrage State led the way.—Anti-Suffrage Review (English), June, 1914.

ROYAL BAKING POWDER
Absolutely Pure
Made from Grape Cream of Tartar
NO ALUM

THE PLAINFIELD THEATRE

The inspiring dramatic spectacle, "Everywoman," from the pen of the late Walter Browne, in many ways the most talked-about play of recent years, will be disclosed by Henry W. Savage at the Plainfield theatre, Monday evening. This unique play which has been accorded such a tumultuous reception by the public, is a sort of nondescript in the matter of classification. It partakes of the nature of drama, opera and musical comedy, and yet in reality is not confined to any one of the three classes. It was suggested to Walter Browne by the ancient morality play, "Everyman," which was performed throughout America a few years ago by a band of English players under the direction of Ben Greet. Yet that work was gloomy and morbid, while "Everywoman" is bright, witty and whimsical, and abounds in comedy. The production is on a vast scale and its preparation engaged the various departments of the Henry W. Savage producing offices for nearly a year. It represents a cash outlay of upward of sixty thousand dollars and is considered by Mr. Savage his greatest triumph as a producer. The cast is a long one and includes thirty-seven speaking characters. The musical setting is one of the attractive features. An entire symphony orchestra is carried by the organization to properly interpret the score which was composed by George Whitefield Chadwick, dean of the New England Conservatory of Music, of London. There is both a grand opera and a musical comedy chorus.

At the Plainfield Theatre, September 30, the San Carlo Grand Opera Company will give a performance of Donizetti's immortal opera in four acts, "Lucia di Lammermoor," with the following cast of principals: Henry Ashton of Lammermoor, M. Malpica; Lucia, his sister, Maria Durand; Edgar of Ravenswood, Alberto Amadi; Norman, follower of Henry, A. Cetti; Raymond, a chaplain, R. Di Biasi; Alice, an attendant, Ada Patira; Lord Arthur Bucklaw, W. Fraschini; Chevalier Ugo Barducci, musical director. A note-worthy feature of this performance will be a large orchestra of picked musicians who have all graduated from the leading musical conservatories of Europe, and superb chorus of highly trained voices. Special scenery and property effects are carried for all productions by the San Carlo Company, which travels in a special train of cars. Mme. Durand, who will be heard in the title role, is a coloratura soprano with a clear and flute-like voice, and who has been pronounced by the musical critics of San Francisco and the larger cities of the South as a "second Tetrazzini."

Not a home in this city but has its quota of discarded furniture, rugs, stoves perhaps, a wheelbarrow maybe.

A few cents for a Press want ad and some one who needs the very article that lies rotting in your garret will call and pay you for it.

You are better off—new owner is pleased—and the article itself is contributing to the reduction of the high cost of living.

IN THE SPORTING SPOTLIGHT

BALL GAME NOT MODERN SPORT

Excited Fans Howled in Yucatan Thousands of Years Ago.

PLENTY OF TY COBBS

Cocoanuts First Balls—Game Like Hand Ball—Indian Tribes Indulged in What Is Now Our National Pastime.

"Pla-a-a-a-y baw-aw-aw-l!" is not as new an expression as some people may think. Neither is playing ball for a living a strictly modern invention. In fact, thousands of years ago, 'way down in Yucatan, impatient crowds sat around in ball parks, yelled themselves hoarse, beat another in the back, and threw feather headgear into the arena in the enthusiasm of the moment, just as we are doing today. Also there doubtless were Ty Cobbs, whose skill in "batting" and "fielding" were such that they could afford to hold up the management occasionally for a few more hundred jaguar skins a year by threats to quit professional ball and go to farming.

Of course, the game was not exactly baseball. But the point is that it was a ball game, that there were regular ball parks—or courts—and that there were professionals who played the game for what there was "in it" to them. Mayhap the medium of exchange took the form of jaguar skins, pounds of cacao, fancy feathers or what not, but it was money all the same. They had their peculiar systems of "slang," too, at least in some parts of the Americas, which, translated into English, means about as much to us as ours would to them; all of which is brought out by Franklin Adams in his story, "Indigenous Games in Latin-America," in the July number of the Monthly Bulletin of the Pan-American Union, Washington. That the ball game is an ancient institution in the Americas may be gathered from the following:

Cocoanuts First Balls.

"The ball game is indigenous to the Americas. Perhaps the first simian inhabitants found true sport in catching the cocoanuts tossed from the tall palms—certain it is that several thousand years ago the ball game had reached a high state of development in the seventy cities scattered throughout Yucatan. On clearing away the matted forests enveloping these marvelous ruins, ball courts were disclosed near the most sacred temples, and, from the elaborate hieroglyphics and pictographs ornamenting the walls, much was learned of the complicated character of the sport. Centuries after the passing of these ancient Mayans, came the first Spanish explorers who found that a younger race in contiguous territory, the Aztecs, had revived the old pastime into a 'national game,' with a stone 'God of Sport' beaming on every court.

"The peculiarity of these early games was that the ball, when in play, was not thrown with the hand but struck by the hips around which the player wore a protecting pad of leather. At each end of the court was a great stone disk with a hole in the centre, and through this orifice the ball was driven before a point was scored. Very naturally a 'lively' ball was used, since rubber trees dominated the forests.

"Old chroniclers marvel at the skill and endurance of the players, for a game was seldom won under four hours of constant play. Such exhausting contests, with a dozen participants in almost constant action, were not for amateurs but professionals. Thus, from the Aztec word olli, signifying 'ball,' came the word mollonqui, 'one who plays ball for a livin.'

Game Like Handball.

"Another form of ball game is played by the Indian tribes of the Cudulary river region in the wilds of Brazil. A carefully leveled field lies in front of the malokas, or large communal houses, and daily, at 5 o'clock, the men returning from the day's fishing or hunting, indulge in the sport—not a complicated game like that of the early Mexicans, but one calling for a high degree of skill, as two balls are used by the players, who drive them with their hands toward their opponents. Yellow tail feathers of the Yapoo bird are affixed to the rubber balls for accuracy.

"The Araucanian Indians of Southern Chile play an ancient game with wooden balls driven by wooden clubs. In a clearing, 300 by seventy-five yards, inclosed by cut branches of trees, these Indians play chuecca, which greatly resembles la crosse or field hockey. The game is played from childhood and the players acquire great skill and the matches draw large crowds. The game calls for great endurance and while generally played in two- or three-hour periods, several days have been known to pass before a decision was reached. During the play it is not unusual to hear a player cry, 'Am I not a real oak tree,' or 'Is he not a lion's leg,' after a brilliant stroke. Such is Araucanian slang."

NATIONAL LEAGUE RECORD.

	W.	L.	P.C.
Boston	84	56	.600
New York	77	64	.546
St. Louis	76	67	.532
Chicago	75	69	.521
Philadelphia	70	74	.486
Brooklyn	69	74	.483
Pittsburgh	62	79	.440
Cincinnati	57	87	.395

Yesterday's Results.

New York, 3; St. Louis, 1.
Brooklyn, 3; Pittsburgh, 2.
Philadelphia, 3; Chicago, 2 (10 innings).
Boston, 2; Cincinnati, 0.
Boston, 4; Cincinnati, 3.

Games Today.

Pittsburgh at New York (2 games)
St. Louis at Brooklyn.
Cincinnati at Philadelphia.
Chicago at Boston (2 games.)

AMERICAN LEAGUE RECORD.

	W.	L.	P.C.
Philadelphia	93	49	.655
Boston	86	55	.610
Washington	75	68	.525
Detroit	75	69	.521
Chicago	67	77	.465
New York	65	77	.458
St. Louis	64	78	.451
Cleveland	46	98	.319

Yesterday's Results.

New York, 5; Detroit, 4.
Cleveland, 3; Washington, 1.
Philadelphia, 3; Chicago, 1.
St. Louis, 10; Boston, 1.

Games Today.

New York at Detroit (2 games).
Philadelphia at Chicago.
Boston at St. Louis.
Washington at Cleveland.

FEDERAL LEAGUE RECORD.

	W.	L.	P.C.
Chicago	80	62	.563
Indianapolis	79	63	.556
Baltimore	73	65	.529
Buffalo	72	66	.522
Brooklyn	71	68	.511
Kansas City	65	76	.461
St. Louis	61	79	.436
Pittsburgh	57	79	.419

Yesterday's Results.

Chicago, 4; Brooklyn, 1.
Kansas City, 4; Buffalo, 2.
St. Louis, 5; Baltimore, 2.
Pittsburgh, 1; Indianapolis, 0.

Games Today.

Indianapolis at Pittsburgh.
Chicago at Brooklyn.
St. Louis at Baltimore.
Kansas City, at Buffalo.

INTERNATIONAL LEAGUE.

	W.	L.	P.C.
Providence	94	59	.614
Rochester	90	62	.592
Buffalo	87	61	.588
Toronto	73	69	.514
Baltimore	72	76	.487
Newark	71	76	.483
Montreal	60	87	.408
Jersey City	47	104	.311

Yesterday Results.

Providence, 2; Baltimore, 0.
Rochester, 5; Toronto, 4.
Montreal, 14; Buffalo, 4.

Games Today.

Jersey City at Newark.
Baltimore at Providence.
Buffalo at Montreal.
Rochester at Toronto (2 games.)

Games Tomorrow.

Jersey City at Newark (2 games).
Buffalo at Montreal.

NEW PUNTING STYLE.

Sykes Tucker, the Mobile youth who is aiming at the Penn quarterbackship, kicks differently from any punter on Franklin field. Tucker throws the ball against his foot. Most punters drop the ball off their hands lightly and then deal it a terrific pelt with their foot. Tucker, by tossing the ball down hard, thinks that he gets the same effects, when he drives his leg against it, as a batter does when he "hits a fast one." The idea has interested Brooke, but a short study convinced Brooke that it takes an exceptional man to meet the ball with his foot. Tucker's kicks fly past the line quicker than those of any other punter. At present he is shooting his spirals a little too high, so the coaches have not been able to ascertain whether his style gives the punt greater distance.

THE NOM DE BATS.

When you applaud a ball player who has just made a great catch and yell "Good boy, Jones!" maybe you are applauding a man named Bascom. There are now thirty-two players in the major and minor league known to be playing under assumed names. How many others are using nom de bats is hard to tell. Many of them are college boys who started professional careers under false names and kept them after becoming well known. The principal reason for the changes of name is family objections to baseball as a profession.

WINS "MET" TITLE.

Forest Hills, L. I., Sept. 26.—Mrs. Edward Raymond furnished followers of lawn tennis with another surprise by defeating Miss Clare Cassel, of the Bronxville Athletic Association, in the final round for the women's metropolitan championship here yesterday in straight sets at 6-3, 6-0. Despite the fact that Mrs. Raymond had upset calculations yesterday by winning from Miss Marie Wagner, national indoor champion, most enthusiasts figured that she would be beaten for the title by the Bronxville girl

—Daily Press want advs. pay.

NOW LOOKING FOR 1914 BALL RECORDS

World Series Likely to Produce Plenty of Novel Feats This Year.

New records can be established for the World's Series this fall without endangering major or minor league records. All that a pitcher has to do to shatter a previous red letter mark for a blue ribbon game is to dispose of his opponents without a safety. Edward Marvin Reulbach, of the Superbas, has the distinction of having pitched the best game in a World's Series. In 1906, while wearing the uniform of the Cubs, Reulbach let the White Sox down with one safe smash, in the sixth inning, made by "Jiggs" Donohue, who died about a year ago. The Hitless Wonder scored a run in this controversy, but Donohue's safety had nothing to do with the tally.

Men who have twirled two hit games in World's Series are Mordecai Brown, Ed Walsh and Eddie Plank. The Three Fingered Marvel accomplished his feat against the White Sox, Comiskey's one time man of steel selected the Cubs as his victim and the veteran southpaw picked the Giants. Brown and Walsh whitewashed their opponents while they were limiting them to a brace of hits while Plank missed a shutout because of an error by Frank Baker and a piece of bone-headed baserunning by Arthur Shafer, who, according to a sarcastic member of the Baseball Writers' Association of America ought to be awarded a Chalmers car because he has done more for the Braves than any other player.

The three-hit games reeled off in the annual classis now number five. Bill Dinneen pitched the first of these in 1903 for the Red Sox against the Pirates; Jeff Overall the second in 1908 for the Cubs against the Tigers; "Chief" Bender the third in 1910 for the White Elephants against the Cubs; Jack Coombs the fourth in 1911 for the White Elephants against the Giants, and Hugh Bedient the fifth for the Red Sox in 1912 against the Giants. Of these stunts by far the best was that performed by Coombs, for the Ironmonger traveler eleven innings against McGraw's Cohorts.

The four-hit contests total thirteen Christy Mathewson, "Chief" Bender and Mordecai Brown each having pitched two and these men each one "Deacon" Phillippe, Bill Dinneen, Eddie Plank, Nick Altrock, Jack Pfiester, Jeff Overall and "Rube" Marquard.

The record number of strikeouts for a World's Series tussle is twelve Walsh, of the White Sox, fanned a dozen Cubs the first time he faced them, in 1906, and Bill Donovan, of the Tigers, duplicated the performance against the Chance combination the next season, having a dozen innings, however, in which to do so. Dinneen, of Boston, whiffed eleven Pirates in 1903 and in 1911 and 1912 eleven Giants took the strike out count at the hands of Bender, of Philadelphia, and Wood, of Boston. Pitchers credited with striking out ten men in contests for the championship of the universe are Phillippe, of Pittsburgh; Overall, of Chicago, and Mullin, of Detroit.

Considering the number of games played, it is remarkable that there is no very wild exhibition of pitching on the records. The unsteadiest stunt was uncovered by Jack Coombs, of the Athletics, in 1910, when he handed the Cubs nine passes and beat them, nevertheless, 9 to 3.

In order for a batsman to set a new record for home runs in one game, it will be necessary for him to hit for the circuit thrice. Patrick Henry Dougherty, when he was a Red Sox in 1903, slammed out a brace of four-baggers in the second game of the series, his first wallop being off Sam Leever and his second off "Bucky" Vail.

The greatest number of hits torn off in one contest by a batman is four, seven men, two of whom were Chalmers car winners, having turned this trick. The best performance was Frank Isbell's in 1906, all of his smashes being doubles. These are the men who have made four hits in World's Series games:

October 1, 1903—Leach, Pirates, two singles and two triples off Young, Red Sox.

October 8, 1903—Beaumont, Pirates, four singles off Dinneen, Red Sox.

October 13, 1906—Isbell, White Sox, four doubles off Reulbach, Pfiester and Overall, Cubs.

October 14, 1906—Hahn, White Sox, four singles off Brown and Overall, Cubs.

October 12, 1908—Cobb, Tigers, three singles and one double off Pfiester and Overall, Cubs.

October 25, 1911—Doyle, Giants, two singles and two doubles off Coombs and Plank, White Elephants.

October 26, 1911—D. Murphy, White Elephants, three singles and one double off Ames, Wilise and Marquard, Giants.

—Your "situation wanted" ad will be read by your next employer.

CLOSE GAMES IN TOURNEY SERIES

K. of C. Pinners do Some Clever Rolling on Local Chutes.

Several interesting matches were rolled last night in the Knights of Columbus one man bowling tournament. Some of the games were exceedingly close and the audience was kept in suspense many times because of the close scores. Moynihan, in the third match of the night, took high score honors with a total of 235.

Caulfield and George Taylor played the first match and after making a fine start by taking the first game of the three, Caulfield fell off considerably and lost the next two and the match. With scores of 193 in each of the first two games Strappe took the series from Moynihan after some exciting pinning, and the latter took the last game with a 208 against his opponent's 159. Moynihan and Taylor clashed in the next performance and the latter took the first and third, while Moynihan took the count with his high score roll.

The closest scores of the night was when Caulfield and Strappe came together in which Strappe made a clean sweep. Caulfield pusned him every game, but could not get ahead of his rival. Only nine points separated the scores at the end of the second game, while there were differences of twenty in the other two. The scores:

Caulfield	170	141	126
G. Taylor	159	177	158
Moynihan	182	156	208
Strappe	193	193	159
Moynihan	146	235	157
G. Taylor	162	191	191
Caulfield	173	173	157
Strappe	193	182	177

Four matches will be rolled Monday night and the following men will be matched:

McInerney vs. Howe.
Cannon vs. Sullivan.
Howe vs. Sullivan.
Cannon vs. McInerney.

ROD AND REEL

High Water Today.

	P.M.
Great Kills, Morgan Station	12:53
Princess Bay	12:54
Sewaren	1.13
Wreck Lead, Elizabethport	1:27
Newark Bay Light	1:47
Centre street, Newark	2.06
Canarsie, Hammel's	1:32
Raunt, Goose Creek	1:46
Sheepshead Bay, Sandy Hook	12:49

The sheepshead are still in the waters around Barnegat Bay, and a large school of them has been feeding near the trestle at Corson's Inlet for several weeks. The catch of a sheepshead weighing seventeen and a quarter pounds in Barnegat Bay two weeks ago, has served to draw attention to the sheepshead, which is almost a fish of the past in our waters. A recent report had it that two of them were caught at one of the Coney Island piers, but it was impossible to verify the report. This fish is so scarce now on the Atlantic coast north of Virginia that there is very little use fishing especially for them, unless you hit into a school like the one at Corson's.

Blackfishermen now and then catch a sheepshead. The latter has the same habits and feeds the same way as the blackfish. Sheepshead used to be caught off Ocean Grove and Seabright, as well as at the Highlands. Jamaica Bay, too, was a favorite spot for them. It was reported there last year that a famous old fishing expert, who lives at Ozone Park and hangs out most of his time at Broad Channel, got an occasional catch of sheepshead in Beach Channel. He would bait the grounds for several days with small soft clams, depositing a pailful or two close up to the spiles in the deepest part. He would then fish the grounds with strong blackfish tackle at the proper stage of the tide, and occasionally boated one or two of these prizes. This was done late in September, after the summer crowd had discontinued visiting this section of the bay.

Two men went to Sandy Hook recently from Atlantic Highlands and cauught nine fluke and five large weakfish. They fished in the channel, and report the weaks were the best seen this season.

One angler was out in a boat from Sheepshead Bay the fore part of the week, and in a catch of nine blackfish he had three that weighed more than seven pounds apiece. The fish were caught off Seabright.

Fishing at Keyport, which has not been very good since Labor Day, has picked up rapidly during the warm spell. One man caught fifteen weakfish the other day and another got ten weaks and two bluefish weighing about two pounds each.

LOCAL HORSES WIN AT MORRISTOWN

Donnybrook Farms "With Attention" Captured a Second Place Ribbon.

Morristown, Sept. 26.—Though the parking places and boxes were not as well filled as in former years a goodly number of society folk were present yesterday afternoon at the second day's competition of the seventeenth annual horse show of the Morristown Field Club.

In the class for single roadsters the blue ribbon was won by Tenerife, owned by William M. V. Hoffman, of Tuxedo Park, N. Y. Flash and Dash, the property of Paradise Farm, of Teaneck, were the winners in the class for pairs of harness horses. In Class 13 for tandems Otto H. Kahn, of Morristown, won first prize, exhibiting Caesar and Flash; Paradise Farm exhibiting Flash and Dash was a close second.

In the class for ponies in harness, Seaham Natty, exhibited by Mrs. William Ziegler, of Norton, Conn., won the blue ribbon. Emil Seelig, of New York city, exhibiting Barthrop Queen and Florham Elegance, won the first prize in the class for pony tandems. Senator Jackson and Rafferletta, owned by Dora W. Voigt, of Green Village, captured second prize in this class.

In Class 40, for combination harness and saddle horses, Woodford, owned by Mrs. Edwin Gates Babcock, of Brooklyn, captured the blue ribbon. In the class for combination harness and saddle horses, With Attention, exhibited by Donnybrook Farms, of Plainfield, second. In Class 63 for hunters, A. A. Fowler, of Peapack, won first prize. Mr. Fowler also won the blue ribbon in Class 49 for hunters, exhibiting Phyllis.

Among the boxholders were Mrs. Robert D. Foote, Miss Mildred Eddy, Otto H. Kahn, R. H. Williams, Charles W. Harkness, Arthur A. Fowler, Charles Scribner, and Mrs. Ferdinand Kuhn.

LOCAL EAGLES TAKE THIRD FROM RIVALS

Somerville Birds Came Here for Victory But Lost Two Out of Three Games.

The Plainfield Eagles bowling team triumphed over the Somerville pinners in the third and deciding match on the local alleys last night. All ten men that took part in the games were in fine condition, although the local boys were a little tired after taking part in a hard match Thursday night. The Somervillians came here with the expectations of taking the series and after the first game it looked as if they would do it. Crowley was back in the game after a few days' layoff and pinned high, especially in the last game.

The locals started off poorly and Hogan's 122 in the first pulled the locals down considerably, but he came back and pinned well in the next two. Schaub, the last man who bowled for the visitors, hit for 185, and the county seaters won the first game by scores of 803 to 770. Plainfield started off strong in the second and showed their opponents they meant business when they cracked the pins for big scores. When the game was over there was over one hundred points difference, the scores being 864 to 761.

In the third game both teams played their best and the locals' victory was due largely to the fine work of Miller and Walter Crowley. The latter had his finger split last Monday, but in the final game last night made a 210. Miller took away high score honors in this game, bowling 239, while all of the Somerville scores were under the two hundred mark. The scores of the third game were 938 and 789.

All of the local birds who wish to try for the team are being given a tryout and a five will be picked soon to represent that lodge in the city bowling league. The score of last night's play:

The scores:

PLAINFIELD.

Boyle	166	156	131
Crowley	175	187	210
Hogan	122	153	179
Mahoney	149	190	188
Miller	158	178	239
	770	864	938

SOMERVILLE.

Ice	163	173	141
Agans	180	148	158
Roller	149	177	184
Fallen	126	118	179
Schaub	185	155	127
	803	761	789

MISS BEERS ANNEXES CLUB CHAMPIONSHIP

New Title Holder Got a Late Start and Triumphed in Final Two Sets.

By defeating Miss Dorothy Burke on the courts of the Plainfield Country Club, this morning, when the finals in the ladies' tennis singles tournament were run off, Miss Edith Beers annexed the championship of the club in this event. Displaying a masterful exhibition of the court game, Miss Burke defeated a worthy rival who had worked herself into the final round by consistent plugging during the week.

The first set went to the vanquished performers by a count of 2-6. In the opening games Miss Beers was erratic and her rival had her completely at her mercy in a majority of the games. The new champion struck her stride in the final two sets, however, and while pressed hard by her plucky little opponent she served and returned her shots in a winning style. Both of the final two matches went to Miss Beers by 6-4 scores.

COLLEGE FOOTBALL TODAY.

Princeton vs. Rutgers, at Princeton.
Harvard vs. Bates, at Cambridge.
Yale vs. Maine, at New Haven.
Penn vs. Gettysburg, at Philadelphia.
Brown vs. Norwich, at Providence.
Carlisle vs. West Virginia, at Clarksburg.
Cornell vs. Pittsburgh, at Ithaca.
Dartmouth vs. Mass. "Aggies," at Hanover.
Fordham vs. Georgetown, at Washington.
Holy Cross vs. Colby, at Worcester.
Lafayette vs. Delaware, at Easton.
Lehigh vs. F. and M., at South Bethlehem.
Syracuse vs. Hobart, at Syracuse.

TEMPERATURE REPORT.

The temperature report from The State Trust Company today is as follows: 9 a. m., 57 degrees; 11 a. m., 65 degrees; 12:30 p. m., 68 degrees.

—Daily Press want advs. pay.

NEW JERSEY CENTRAL

TRAINS LEAVE PLAINFIELD.

For New York—2:10, 3:41, 5.08, 5:46, (5:52 except holidays), 6:27, 6:55, 7:22 (7:26 except holidays), 7.41, 7.44, (7.55 except holidays), 7.58, 8.12, 8.30 (except holidays), 8.36, 8.42, 8.59, 9.29, 9.55, 10.26, 11.27, 11.52 a. m., 12.34, 12.58, 1.44, 2.23, 2.39, 2.55, 3.12, 4.01, 4.13, 4.38, 5.29, 6.25, 6.47, 7.41, 8.27, 9.27, 9.30, 10.15, 10.36, 11.43 p. m. Sunday—2.10, 3.41, 5.40, 7.22, 7.58, 8.52, 9.24, 9.49, 10.37, 11.52 a. m., 12.39, 12.58, 1.28, 2.09, 2.15, 2.55, 3.17, 4.29, 5.34, 7.14, 8.12, 8.27, 8.35, 8.39, 9.27, 10.15, 10.36 p. m.

For Newark—5.08, 6.27,, (7.05 through train to Newark), 7.41, 8.36, 9.29, 10.26, 11.27 a. m., 12.34, 12.58, 1.44, 2.39, 2.55, 4.13, 4.36, 5.39, 6.25, 6.47, 7.41, 8.27, 9.30, 10.36 p. m. Sunday—7.23, 8.52, 9.44, 10.3 a. m., 12.39, 12.58, 1.28, 2.09, 2.55, 3.17, 4.29, 5.34, 7.14, 8.12, 8.35, 8.39, 9.27, 10.39 p. m.

For Easton, Bethlehem, Allentown and Mauch Chunk—5.18, *9.20, 9.44, 11.27 a. m., 2.00, 5.24, 5.44, (6.59 to Easton) p. m. Sunday—5.19, *9.44, 10.57 a. m. 1.58, 5.44, 7.05 p. m.

For Wilkesbarre and Scranton—5.18, 9.44 a. m., 5.44 p. m. Sunday—5.19, 10.57 a. m., 5.44 p. m.

For Red Bank, Long Branch and Asbury Park, etc.—3.41, 8.12, (9.29 Red Bank), 11.27 a. m., (12.34 Saturday only) (12.58 Red Bank only), (3.12 Red Bank only), 4.36, 6.25, 8.27, 11.43 p. m. Sundays—3.41, (7.58 Red Bank only), 8.52 a. m., (9.49 Red Bank only), (2.17 Red Bank only), 3.17, (8.13 Red Bank only), 8.35 p. m.

For Atlantic City—3.41, 9.29 a. m. (12.34 Saturdays only), 5.12. Sunday—9.40 a. m. 2.15 p. m.

For Philadelphia—6.38, 7.39, 8.45, 10.43, 11.53 a. m., 12.42, 1.54, 2.45, 5.13, 6.44, 8.47, 9.46, 10.48 p. m., 1.20 a. m. Sunday—5.19, 8.45, 9.39, 9.57, 10.39, 10.43, 11.41 a. m., 12.42, 1.44, 2.45, 3.42, 4.39, 4.56, 5.35, 6.39, 6.44, 8.47, 9.46, 10.55, 11.54 p. m. 1.20 a. m.

For Baltimore and Washington. Daily—8.45, 10.43 a. m., 12.42, 2.45, 6.44 p. m.

*Except Manch Chunk.

ADVERTISED MAIL MATTER

A. E. Hoagland, P. M.

Plainfield, N. J., Sept. 21, 1914.

Men—Mr Severin Brison, Master Percy Willar J Brown, Mr James Burns, Mr W Creekall, Mr James Henry Downs, Mr S L Fleishman, John H Garrigal, Mr Gray, S E Merrill, Mr John Mox, Mr Joe Mills, Mr F McLoughlin, J A Mundy, Mr J M'Voy, E J Peck, Mr Chas Stetler, Mr Harold Schaeffer, Mr D S Vail, Mr W H Wyeth.

Women—Miss Maggie Barber, Miss N M Bissy, Miss Bedell, Miss Minnie Benedict, Mrs Mahala Becker, Mrs George Cooper, Miss Coffee, Mrs Charles Davenport, Miss Winifred Duffy, Mrs Gertrude Dorman, Mrs Ann M. Eaton, Mrs Clementine A Foukes, Miss Stella Hall, Mrs C Hutsen, Mrs John Hudeck, Mrs W Henderson, Mrs W Hutchington, Mrs Jensen, Mrs M E Lanceault, Mrs E L R Lewis, Mrs Mitchell, Mrs Emma A E Preston, Miss Janette Scofield, Mrs Jennie Soleman, Miss Georgia Tyler, Miss Ida M Taylor, Miss Tenell Walker, Mrs White, Miss Elaner Wilber.

"Please say advertised.

EAGLE BOWLING ALLEY

Open to the Public

117 EAST SECOND STREET

Under the management of

George Miller.

TIME TABLE
Plainfield Transit Co.

Auto Bus Service Between Plainfield and South Plainfield, Plainfield and Stirling, Plainfield, Warrenville and Mount Bethel.

PLAINFIELD and SOUTH PLAINFIELD

WEEK DAYS.

Leave Plainfield—6:30, 9:00, 11:45 a. m. 1:00, *1:30, 4:00, 5:00, 6:15, *7:00, 10:30, *11:15.

*Saturday only. xExcept Saturday.

SUNDAYS.

Leave Plainfield—9:00 a. m. 12:00 noon, 2:00, 4:00, 5:00, 9:00 p. m.

LEAVE SOUTH PLAINFIELD.

WEEK DAYS.

Leave South Plainfield—7:00, 9:30 a. m. 12:00 noon, 1:30, *2:00, *4:30, x4:45, 5:30, *7:15, 7:30, 10:50, *11:45 p. m.

*Saturday only. xExcept Saturday.

SUNDAYS.

Leave South Plainfield—9:30 a. m. 12:15, 2:30, 4:30, 5:30, 9:30 p. m.

LEAVE PLAINFIELD.

Leave Plainfield—6:25, 8:15, a. m. *1:00, 3:00, 4:30, 6:25, *10:00, *11:00 p. m. Sundays and Holidays, 9:00, 10:30 a. m., 3:00, 4:30, 6:30 p. m.

Leave Watchung—6:35, 8:25 a. m., *1:10 3:10, 4:40, 6:35, *10:10, *11:10 p. m. Sundays and Holidays, 9:10, 10:40 a. m., 3:10, 4:40, 6:40 p. m.

Leave Stirling—8:50 a. m *1:35, 5:00, *10:30 p. m. Sundays and Holidays, 11:00 a. m. 5:00 p. m.

Leave Warrenville—6:50 a. m. 3:30, 6:50, *11:30 p. m. Sundays and Holidays, 9:30 a. m. 3:30, 6:50 p. m.

Leave Mt. Bethel—7:00 a. m. 7.00 p. m. Sundays and Holidays, 9:45 a. m. 7:10 p. m.

PLAINFIELD, WATCHUNG, WARRENVILLE and MT. BETHEL.

WEEK DAYS AND SUNDAYS.

Leave Plainfield—6:25 a. m., 3:00, 6:25, *11:00 p. m.

Leave Watchung—6:35 a. m., 3:10, 6:40, *11:15 p. m.

Leave Warrenville—6:55 a. m., 3:30, 6:50, *11:30 p. m.

Arrive Mt. Bethel—7:10 a. m., 7:15 p. m.

Leave Mt. Bethel—7:10 a. m., 7:15 p. m.

Leave Warrenville—7:20 a. m., 3:35, 7:20, *11:30 p. m.

Leave Watchung—7.30 a. m., 3:45, 7:40, *11:45 p. m.

Arrive Plainfield—7:50 a. m., 4.00, 7:55, *12.00 p. m.

*Saturday only.

Sundays and holidays the bus will leave for Watchung Warrenville and Mt. Bethel at 9:00 a. m., instead of 6.30. Other trips will be the same as week days.

PLAINFIELD and STIRLING.

Leave Plainfield—8:15 a. m., 4:30 p. m.

Leave Watchung—8:25 a. m., 4:45 p. m.

Leave Stirling—9:30 a. m., 5:15 p. m. 15 a. m. bus connects with 9:27 a. m. train at Stirling for Newark. 4:30 p. m. bus connects with 5.15 p. m. train at Stirling, from Newark.

SATURDAY EXTRAS ONLY.

Leave Plainfield—1:00 p. m.

Leave Stirling—1:30 p. m.

SUNDAY ONLY.

Leave Plainfield—10:30 a. m., 4:30 p. m.

J. W. CAMPBELL, Mgr., 310 Park Ave. 'Phone 129 Plainfield.

COAL DEALERS.

TenEyck & Harris

Dealers in

LEHIGH VALLEY COAL.

Tel. 2081-J-2, South Plainfield. or 1155.

Kindling and Grate Wood.

Prompt deliveries. Orders received at

89 SOMERSET STREET.

JOHN MOBUS.

P. O. Box 320. Telephone 10-F-49.

TenEyck & Kelley

COAL

741 South Ave Tel. 115

N. MEYERS & SONS

COAL

COKE AND WOOD

Office tel. 1152-W. 121 Watchung Ave.

Yard tel. 1911-W.

Fourth and Washington Streets

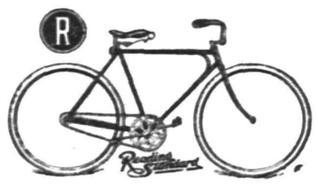

MID-SUMMER SALE OF BICYCLES AND TIRES

AT

Leo Zeisel's

222 WEST FRONT STREET.

Next to Proctor's.

VAIL

JEWELER and OPTICIAN.

236 Park Avenue

OPPOSITE NORTH AVENUE.

B. Altman & Co.

THE NEW TWELVE-STORY ADDITION FRONTING ON MADISON AVENUE, by the erection of which the Store of B. Altman & Co. now covers an entire square block, will shortly be opened to the public.

Extensive preparations are being made to render the occasion a memorable one. Very large and comprehensive assortments of new merchandise for the Autumn and Winter seasons have been secured, and in part are already being shown. The displays in all Departments on the opening day will be of unusual interest.

There will be a new Entrance on Madison Avenue in addition to the entrances already existing on Fifth Avenue, Thirty-fourth and Thirty-fifth streets.

Thirty-fourth Street — Fifth Avenue, New York — Thirty-fifth Street

AMUSEMENTS. AMUSEMENTS.

PLAINFIELD THEATRE

COUNIHAN & SHANNON, Managers.

TONIGHT--
The Heir of the Lagarderes
IN FIVE PARTS
PRICES—Matinee—10c all Seats; Night—5c, 10c, 15c.

Monday September 28
HENRY W. SAVAGE OFFERS
EVERYWOMAN
The Tremendous Dramatic Spectacle
Standing Solitary and Alone, the Culmination of Three Centuries of Dramatic Achievement.
150 People - A Symphony Orchestra
A Dazzling, Bewildering Display of Costumes, Scenery and Electrical Effects.
Largest Musical and Dramatic Organization Ever Toured
Prices--
25c, 50c, 75c, $1, $1.50

TUESDAY, SEPTEMBER 29, MATINEE AND NIGHT,
THOMAS ROSS IN HIS LATEST SUCCESS
THE ONLY SON
A Photo Play in Five Parts
PRICES—Matinee—All Seats 10c; Night— 5c, 10c, 15c.

Wednesday, September 30--
The Musical and Society Event of the Season
San Carlo Grand Opera Co.
WILL PRESENT
Donzetti's Melodious Masterpiece
Lucia Di Lammermoor
GRAND OPERA ORCHESTRA SUPERB CHORUS
PRICES—25c, 50c, 75c, $1.00, $1.50

SUCH IS BASEBALL.

If the Braves do win the National League championship they will be the first club to do so without having in their line-up a pitcher who has gained national fame at least one year before his club won a championship. James, Rudolph and Tyler were not in the national baseball celebrity class last season. They didn't step into the hall of fame until the middle of the present season. The Athletics had their Bender, their Plank and their Coombs; the Cubs their Overall, Reulbach and Brown; the Boston Red Sox their Wood and Collins; the Giants their Marquard, Mathewson, McGinnity (1905) and Tesreau; the White Sox their Ed Walsh. All the more credit is due to George Stallings and Johnny Evers.

THE DAILY PRESS IN DUNELLEN will be found on sale or delivered to any address every afternoon by Edward Penhook druggist and newsdealer. Aaron, newsdealer.

—DON'T MAKE DON'T YOUR CREED. If you have something to sell, some quest to pursue—do these tasks aggressively, through want-advertising!

SWEDISH LUTHERANS TO MEET IN NEW EDIFICE

Rev. Karl A. Martin will preach at the German Lutheran church, Grove street, for the Swedish Lutheran congregation, tomorrow evening at 8 o'clock. Services after tomorrow will be held at the new Swedish Lutheran church on East Seventh street. Rev. Ivar Willing, of Proctor, Vt., will preach at the Swedish Lutheran church Thursday evening at 8 o'clock. Rev. Willing is called to the Swedish Lutheran churches of Elizabeth and Plainfield, which is united to one pastorate.

TRINITY COMMANDERY TO GO TO ATLANTIC CITY

Trinity Commandery, K. T., of this city, and its friends are going to Atlantic City in force on Friday, October 9, to attend the annual field day of the Knights Templar. While the plans are not yet all complete, the commandery has arranged for a special train, which will leave this city at 8:15 in the morning, and will return here about 10:03 at night, leaving Atlantic City at 7:15.

Accompanying the Trinity men will be Nelson Y. Dungan, the grand commander of the State, and a member of the local organization. Tickets for the trip will be put on sale some time next week, and as a result the organization expects to take a big crowd to the shore city, which is most attractive in October. Former Sheriff B. Frank Coriell is chairman of the committee having the outing in charge, and R. F. R. Huntsman, at whose home the annual outings of the commandery are held in this city, will have much to do with the plans for the day.

The other members of the committee are John Z. Hatfield, Matthew H. Ewart, Charles H. Russell and A. D. Honeyman.

RAINEY'S PICTURES TO BE SHOWN IN THIS CITY

The most thrilling animal pictures in the world, according to the highest authority, will be shown at the Plainfield Theatre, Friday and Saturday, October 16-17, for the benefit of the Woman's Exchange. These pictures—Paul Rainey's African hunt pictures—are well known throughout the world and the new 1914 films are said to be more wonderful than those of the preceding year that drew such tremendous crowds all over the country.

There will be two matiness and two evening performances so that everyone who desires may have an oportunity of seeing good pictures. The performances will be for the benefit of the Woman's Exchange of Plainfield, whose good work in helping needy women to sell their handiwork is well known in this city.

The entertainment committee comprises Mrs. Frederick Goddard, chairman; Mrs. N. C. Barnhart, Mrs. Frank D. Warren, Mrs. Clifford Baker, Mrs. Horace Stevens, Mrs. Edward Patterson, Mrs. Townsend Rushmore. Tickets will be on sale at the box office of the theatre on and after October 10, or coupons may be obtained in advance from any member of the board of the Exchange.

—Advertise in The Daily Press.

News of Interest in Building World

CRAFTS HOPEFUL FOR THE FUTURE

Anxious That Local Contractors Shall Erect New Public Schools.

While the expenditure of money called for by the building permits issued by Inspector T. O. Doane during the past week is in excess of the amount called for by the permits of the preceding week, the amounts are far from being sufficient to care for a great number of mechanics for any length of time. However, the conditions in this city in the building line are far above other localities.

One of the important events in sight for the building world of this city scheduled for Monday evening is the special session of the local Board of Education, at which time bids on the three contracts for the construction of the two-story brick school building on Evergreen avenue will be received. The local craftsmen are in hopes that a local concern will secure the contracts, as a large number of the men of this city are idle at the present time.

Three permits have been issued during the past week calling for the expenditure of $1,250, a slight increase over the preceding week. This amount brings the total of the month thus far up to $126,488. The permits as noted below:

Second Ward.

P. A. McVoy is to erect a frame garage at the rear of 1152 Martine avenue at a cost of $250. The structure will measure 7? by 18 feet. The building will have concrete piers for the foundation, with framework of hemlock. George D. Wilson has the contract.

Third Ward.

Martin Cuniff has secured a permit for the construction of a frame dwelling on Cameron avenue at a cost of $3,000. The house will have a frontage of seventy-two feet and a depth of twenty-eight feet. The building will have a brick foundation, interior supports of iron, and framework of hemlock, while the roof will be shingled. A modern steam heating system is to be installed. W. H. Clum is the architect, T. J. Freeman the carpenter contractor, while the masonry work will be cared for by the owner.

Fourth Ward.

G. H. Vanderhoof is to alter the dwelling located at 917 West Front street, making an extension on the rear of the structure at a cost of $1,000. The improvement will have a frontage of thirteen feet and a depth of twelve feet, and will be two stories high. Warren Townley has the masonry contract, while the carpentry contract has been awarded to A. M. Stine.

IN THE SUBURBS

The home of Mr. and Mrs. Walter Vliet on Front street, Dunellen, has been sold to Mr. and Mrs. C. B. Stevens, of Portland, Pa., who will take possession on October 1.

A. H. Burdick has purchased a two acre tract in Dunellen from Fred Berg. The tract, which will be cut up into nine building lots, is bounded on the north by Walnut street and on the west by Washington avenue.

O. A. La Pointe, the builder, has received the general contract for the erection of a six-room cottage at South Plainfield, for Mrs. E. Marrin, of Brooklyn. The work will be started at once, that the foundation may be finished before frost.

On account of the development of realty taking place there, the Dunellen Common Council is planning to accept Culhane place at an early date. There has certainly been a mighty change in the old Smith farm in the past five years.

JUST NOTES

Charles M. Church, of East Front street, is making several improvements about his property on Henry place in the First ward.

The Building Trades Council are taking considerable interest in the question of the consolidation of city and borough, as it may mean the booming of the building activities on both sides of the brook.

Up to this time, no permits for buildings have been issued for buildings in the First ward this month.

Several stores on Front street, both east and west of Park avenue, which have been vacant for some time, are being leased. Should this movement continue for any length of time, it will be necessary for further building operations early in the spring, either on that thoroughfare, or Park or Watchung avenues at either end of the business section.

—Daily Press want advs. pay.

JUNIOR ORDER PLAN TO ERECT $75,000 BUILDING

Building conditions throughout the county remain steady with many buildings in the course of construction. Among the latter are the new Junior Mechanic building proposed by the four lodges of the Jr. O. U. A. M. in the city of Elizabeth, the estimated cost of which is placed at $75,000. Linden is planning a new school building at a cost of $41,000, on which an election is to be held October 6. Roselle Park also has a school under consideration, the cost of which will be in the neighborhood of $10,000. Rahway is desirous of having a new postoffice building which will cost approximately $125,000.

UNIFORMITY IS WANTED IN REPAIR OF ROADS

In order that there may be more uniformity in the road work in different counties of the State, State Commissioner Edwin A. Stevens, head of the State road department, is formulating a set of instructions for each county supervisor of roads. The instructions will specify certain methods which the State department desires the county departments to adopt in their road building. Commissioner Stevens expects, under these instructions, to see eliminated much of the confusion which has resulted from a conflict of opinion as to how department work was to be carried out.

Commissioner Stevens expects to have the new regulations in shape to become effective November 1 next. The State road commissioner is also planning a codification of the laws on the statute books regarding supervision and care of the State's roads. He has gone back three or four years in a study of the provisions and enactments on this subject and finds many inconsistencies which he hopes to eradicate by getting the legislature of next winter to pass a new law governing this work.

MOVED TO NETHERWOOD.

Mr. and Mrs. Robert S. Sloan, formerly residing in New York, have leased the Hayes place in Netherwood, 1216 Denmark road, where they will shortly remove. Mr. Sloan is president of the Manhattan and Queens Railroad. He is also a corporation lawyer and is engaged in the practice of his profession at 60 Wall street, New York.

EXTENSIVE CABLE WORK AT FANWOOD

Three Miles of Wire Have Been Put in Place by Telephone Company.

A recent issue of The Telephone Review contained a description of extensive cable work in Fanwood, for which an appropriation of about $9,000 was authorized by the executive committee.

All of the cables have now been placed, amounting to a total of about three miles in Fanwood and Scotch Plains, and by the time this issue is delivered the splicing will probably be completed and the cables ready for service.

The reconcentration of the subscriber stations to the cable terminals will be completed within a short time, and the removal of aerial wires effected by this work will cause a marked improvement in the plant.

It is estimated that the number of telephones in the Fanwood district will be more than doubled during the next three years and with the increased plant facilities now available, new business in all parts of the district can be cared for with a minimum of delay.

REALTY TRANSFERS

The following transfers from the surrounding towns have been recorded at the Middlesex county seat:

Avis M. Laing sold to Merchants & Traders Realty Co., 588 acres known as Plainfield Terrace, Piscataway township.

Joseph G. Walton sold to Ida Costales, lot on East side of Washington avenue, Dunellen, $575.

Katherine M. Howard has bought of the Metuchen Realty and Improvement Co., 2 lots, Metuchen Estates.

John Handley and wife have sold to May Handley, two Piscataway lots.

Three Piscataway township lots were purchased from William D. Duguid by Hilah Winans, who in turn sold them to Walter Pierson.

THE DAILY PRESS IN SCOTCH PLAINS and Fanwood is delivered every afternoon by carrier leaving the main office in Plainfield at 3:45. Orders may be telephoned or mailed to the main office and will receive prompt attention. 'Phone Plainfield 1200.

In the Churches

Baptist.

First Church — Rev. Dr. Philip B. Strong, pastor — 9:45, Sunday-school and Men's Conference Class; 11:00, preaching; 6:45, C. E. Society meeting; preaching at 7:45.

Park Avenue—Rev. R. F.Y. Pierce, supply—9:45, Sunday-school; 11 a. m., preaching; 7:45 p. m., preaching.

Seventh-Day Baptist, corner of Central avenue and Fifth street—Pastor, Rev. Edwin Shaw—Preaching service every Sabbath (Saturday) morning at half-past ten o'clock; Sabbath-school at 11:45 a. m., William C. Hubbard, superintendent; Junior Society prayer meeting at 3 p. m., Mrs. Edwin Shaw superintendent; Young People's Christian Endeavor meeting at 4:00 p. m., Miss Mary L. Hunting, president; prayer meeting on Friday at 8 p. m. All are welcome to these services.

Temple—Rev. E. C. Conover, pastor—9:00, prayer meeting; 11:00, preaching; 9:45, Sunday-school; 7:00 C. E. Society services; 7:45 preaching.

Mt. Olive—M. W. Vaughan, D. D., pastor—11:00, preaching; 2:30, Sunday-school; 7:15, prayer and praise; 8:00, preaching.

Calvary—Rev. D. J. Campbell, pastor; 11:00 a. m., preaching; 3:00, Sunday-school; 7:45, preaching.

Shiloh—Rev. Edward Roberts, pastor—11:00, preaching by the pastor; 3:00, Sunday-school; 8:00, preaching.

Ebenezer Church — East Third and Washington streets—Rev. Elliott, pastor—11:00, preaching; 7:00, B. Y. P. U. meeting; 8:00, preaching.

Reformed.

Trinity—Rev. John Y. Broek, pastor; Rev. Dr. Cornelius Schenck, pastor-emeritus—Sunday-school at 2:30 p.m., preaching at 10:30, Christian Endeavor Society at 6:45 p. m., preaching at 7:45 p. m.

Netherwood Church, Leland avenue — Rev. Edward Ralston, pastor—9:45, Sunday-school; 11:00, preaching; 7:00, Christian Endeavor Society meeting; 7:45, preaching.

Marconnier — Rev. J. Tucker Lansdale, pastor — 9:45, Sunday-school; 11:00, morning service; 7:45, evening service.

German — Craig place and Duer street — Rev. George Hauer, pastor—10:00, Sunday-school; 11 a. m., preaching by the pastor; first Sunday in each month evening service at 7:45 o'clock.

Presbyterian.

First—Rev. Dr. Charles E. Herring, pastor—Sunday-school at 9:45 a. m., preaching at 11 a. m. and 7:45 p. m.

Crescent Avenue—Rev. Dr. John Sheridan Zelie, minister—10:30, morning worship; 12 m., Sunday school.

Hope Chapel—Rev. Frederic L. Greene, pastor—9:30, Sunday-school; 10:30 preaching; 7:45 preaching; prayer service Wednesday evening at 8.

Warren Chapel—Rev. J. O. McKelvey, pastor—10:30 a. m., preaching; 2:45, Sunday-school and Berean Bible class for men, E. E. Parvin, teacher; 7:45, preaching.

Bethel chapel—Rev. F. D. Tildon, pastor—Services 11:00 a. m., preaching; 3:00 Sunday-school; 8:00 p. m., preaching.

Episcopal.

Grace Church, East Seventh street—The Reverend E. Vicars Stevenson, rector—Services, 7:30 a. m., Holy Communion; 10:30 a. m., morning prayer, litany and sermon; (first Sunday, Holy Communion and sermon); 4:30 p. m., choral Evensong; Thursday, Saints' Days and Holy Days, 10 a. m., Holy Eucharist.

Holy Cross Church, corner Washington and Mercer avenues—Rev. Charles H. Kues, rector—7:30 a. m., Holy Communion, 9:30; Sunday-school; 11:00 a. m., morning prayer and sermon; 7:45 p. m., evening prayer and sermon. First Sunday in the month, Holy Communion at 11 a. m.; Thursdays and holy days, Holy Communion at 9:30 a. m.

Church of the Heavenly Rest, Clinton avenue and West Fifth street, Rev. Cortlandt H. Mallery, rector—8:00, Holy Eucharist; 9:45, Sunday-school; 11:00, matins and sermon, 7:30 p. m., evensong and sermon by the rector. Fridays and Holy Days Holy Eucharist at 10:00 a. m.

St. Stephen's Church, Netherwood—Service at 11 a. m.; morning prayer and sermon, (Holy communion first Sunday of each month); Sunday-school in the Parish House at 9:45. A cordial invitation is extended to all.

St. Mark's Mission for Colored People—Masonic building, St. Mary's avenue—Evensong and sermon Sundays at 8:00 p. m.; Holy Eucharist second Sunday in the month at 9:00 a. m.; Sunday-school in Parish House, Sundays at 10:00 a. m.

Methodist Episcopal.

First—Rev. Dr. Charles M. Anderson, pastor—9.45, Sunday-school, 11 a. m., preaching; 7:45 p. m., preaching; Epworth League at 7.

Monroe Avenue Church — Rev. Dr. D. B. F. Randolph, pastor—8:45, new members class; 10:45, preaching; 9:30, Sunday-school; school; Men's Bible class; 2:30, probation class; 7:00, Epworth League service; 8, preaching; church class Wednesday at 3:30; prayer service at 8:00.

Grace Church — Rev. C. C. Cain, pastor—Sunday-school, 9:45; preaching service, 11 a. m., with probationers' class immediately following; Epworth League at 7:00; preaching service at 7:45.

Mt. Zion A. M. E. — Rev. J. W. P. Collier, pastor—11, preaching; 12:15, class meeting; 6:45, Christian Endeavor Society meeting; 8:00, preaching.

Roman Catholic.

St. Mary's—Rev. Bernard M. Bogan, rector—Masses, 6:30, 7:30, 8:30, 9:30, 10:30 a. m.; vespers at 3:30.

St. Joseph's—Rev. William H. Miller, rector—Masses at 8:30 and 10:30 a. m.; Sunday-school at 3:00; benediction of the blessed sacrament at 3:30.

Congregational.

Congregational Church—Rev. C. L. Goodrich, pastor—Preaching at 10:30; Sunday-school at 11:50, Young People's Service at 7:30.

Swedish Lutheran Church—Rev. Gottfrid Sjoblom, pastor—1030, Sunday-school; 4:30, young people's meeting; 8 p. m., preaching.

Friends.

Meeting house, Watchung avenue and Third street—Meeting First-day at 11:00.

Lutheran.

St. Peter's Lutheran—Grove street and Mercer avenue—Rev. Charles E. Moldenke in charge—9:30, Sunday-school; 10:30, preaching in English first Sunday in month.

Swedish Lutheran—Grove street and Mercer avenue—Stated supply, Rev. Karl Martin; service at 8 o'clock.

First Church of Christ, Scientist.

Babcock Building, 240 West Front street — Services, Sunday-school, 9:45; service at 11 a. m.; Wednesday, 8 p. m.; reading-room open daily from 2 to 5 p. m., except Sundays and legal holidays. Lesson sermon for tomorrow, "Reality;" Golden text: Psalms 119:127: "I love thy commandments above gold; yea, above fine gold."

Unitarian.

All Souls, Park Avenue—Services will be resumed on September 13 with preaching at 10:45 a. m., by Rev. H. N. Pfeiffer, who will preach as a candidate during the remainder of the month of September.

New Thought.

First Unity (New Thought) day service at 11 a. m.; abundance services daily at noon, (12); reading-room open from 9 to 6 daily. New York metaphysician in charge.

Not Classified.

Salvation Army—Adjutant and Mrs Wall, officers in charge—Public services at 10:30 a. m. and 8:00 p. m.; 2:30, Sunday-school; 6:30 Young People's Legion.

Plainfield Rescue Mission—John LeMatty, superintendent — In W. C. T. U. rooms—8:00, gospel service, Sundays and every week night except Wednesdays.

Italian Mission, 409 East Third street, Aurelio R. Mangione, pastor—Morning service, 10:30; Sunday-school, English and Italian, 2:30; evening service, 8 o'clock.

Evona Chapel—3:00 p. m., Sunday-school 7:00, C. E. Society meeting; 8:00 p. m., gospel address.

W. C. T. U.—Madison avenue—4:00 p. m., gospel temperance service.

International Bible Students' Association—Bible Class meets Sunday morning 10:30 for Berean Bible study, at 436 West Fifth street; Wednesday evening 8:00, prayer and testimony, 403 New street; Friday evening, 8:00, study; 436 West Fifth street; all interested in Scripture studies are invited.

Warrenville.

Walter L. Scriven, who built the new school-house at Mt. Bethel, has the contract to build a similar structure at Griggstown.

The Kline Realty Company has let the contract for four new houses at Hill Top Farm.

Harry E. Zaiser, of South Stirling, has purchased a prize cow from Dr. D. S. Gregory, of Lofty Heights.

Mrs. Alice Corey and Mrs. Rose Mundy spent Thursday shopping in New York.

E. H. Cooper has the contract to fill the new silo recently built by H. P. Wood.

Miss Elizabeth Cooper is visiting friends in New York city.

M. E. Blazier and Dr. Martin Jennings have formed a partnership and will deal in both foreign and domestic fruits.

TENNIS AT P. C. C.

The ladies' doubles tennis tournament of the Plainfield Country Club will be started Monday morning at 10 o'clock on the club's courts. The tourney is only open to members of the club and a large number of entries are expected which should make the play for the title interesting. Entries will close at 8 o'clock tomorrow night with any of the following members: Mrs. Story Rowland, 'phone 981; Madeline Ashwell, 'phone 862-M; Florence Stuart, 'phone 304-J.

—Is not one of the problems facing you at the present moment a want ad problem?

The World Set Free!

By H. G. Wells

Copyright 1914, by H. G. Wells.

CHAPTER XIII.

Each a Flaming Center.

SUCH was the last state of Paris, and such on a larger scale was the condition of affairs in Chicago, and the same fate had overtaken Berlin, Moscow, Tokyo, the eastern half of London, Toulon, Kiel and two hundred and eighteen other centers of population or armament. Each was a flaming center of radiant destruction that only time could quench, that indeed in many instances time has still to quench. To this day, though indeed with a constantly diminishing uproar and vigor, these explosions continue. In the way of nearly every country of the world three or four more red circles, a score of miles in diameter, mark the position of the dying atomic bombs and the death areas that men have been forced to abandon around them. Within these areas perished museums, cathedrals, palaces, libraries, galleries of masterpieces and a vast accumulation of human achievement, whose charred remains lie buried, a legacy of curious material that only future generations may hope to examine.

The state of mind of the dispossessed urban population which swarmed and perished so abundantly over the countryside during the dark days of the autumnal months that followed the last war was one of blank despair. Barnet gives sketch after sketch of groups of these people camped among the vineyards of Champagne as he saw them during his period of service with the army of pacification.

There was, for example, that "man milliner" who came out from a field beside the road that rises up eastward out of Epernay and asked how things were going in Paris. He was, says Barnet, a round faced man dressed very neatly in black, so neatly that it was amazing to discover he was living close at hand in a tent made of carpets, and he had "an urbane but insistent manner," a carefully trimmed mustache and beard, expressive eyebrows and hair very neatly brushed.

"No one goes into Paris," said Barnet.

"But, monsieur, that is very unenterprising," the man by the wayside submitted.

"The danger is too great. The radiations eat into people's skins."

The eyebrows protested. "But is nothing to be done?"

"Nothing can be done."

"But, monsieur, it is extraordinarily inconvenient, this living in exile and waiting. My wife and my little boy suffer extremely. There is a lack of amenity. And the season advances. I say nothing of the expense and difficulty in obtaining provisions. When does monsieur think that something will be done to render Paris—possible?"

Barnet considered his interlocutor.

"I'm told," said Barnet, "that Paris is not likely to be possible again for several generations."

"Oh! but this is preposterous! Consider, monsieur! What are people like ourselves to do in the meanwhile? I am a costumier. All my connections and interests, above all my style, demand Paris."

Barnet considered the sky, from which a light rain was beginning to fall, the wide fields about them from which the harvest had been taken, the trimmed poplars by the wayside.

"Naturally," he agreed, "you want to go to Paris. But Paris is over."

"Over!"

"Finished."

"But then, monsieur—what is to become—of me?"

Barnet turned his face westward, whither the white road led.

"Where else, for example, may I hope to find—opportunity?"

Barnet made no reply.

"Perhaps on the Riviera. Or at some such place as Homburg. Or some place perhaps."

"All that," said Barnet, accepting for the first time facts that had lain evident in his mind for weeks; "all that must be over too."

There was a pause. Then the voice beside him broke out: "But, monsieur, it is impossible! It leaves—nothing."

"No. Not very much."

"One cannot suddenly begin to grow potatoes!"

"It would be good if monsieur could bring himself"—

"To the life of a peasant! And my wife—You do not know the distinguished delicacy of my wife, a refined helplessness, a peculiar dependent charm. Like some slender tropical creeper—with great white flowers. But all this is foolish talk. It is impossible that Paris, which has survived so many misfortunes, should not presently revive."

"I do not think it will ever revive. Paris is finished. London, too, I am told—Berlin. All the great capitals were stricken."

"But—monsieur must permit me to differ."

"It is so."

"It is impossible. Civilizations do not end in this manner. Mankind will insist."

"On Paris?"

"On Paris."

"Monsieur, you might as well hope to go down the maelstrom and resume business there."

"I am content, monsieur, with my own faith."

"The winter comes on. Would not monsieur be wiser to seek a house?"

"Further from Paris? No, monsieur. But it is not possible, monsieur, what you say, and you are under a tremendous mistake. Indeed, you are in error. I asked merely for information."

"When last I saw him," said Barnet, "he was standing under the signpost at the crest of the hill, gazing wistfully, yet it seemed to me a little doubtfully now, toward Paris, and altogether heedless of a drizzling rain that was wetting him through and through."

This effect of chill dismay, of a doom as yet imperfectly apprehended, deepens as Barnet's record passes on to tell of the approach of winter. It was too much for the great mass of those unwilling and incompetent nomads to realize that an age had ended; that the old help and guidance existed no longer; that times would not mend again, however patiently they held out. They were still in many cases looking to Paris when the first snowflakes of that pitiless January came swirling about them. The story grows grimmer. If it is less monstrously tragic after Barnet's return to England it is, if anything, harder. England was a spectacle of fear embittered householders, hiding food, crushing out robbery, driving the starving wanderers from every faltering place upon the roads lest they should die inconveniently and reproachfully on the doorsteps of those who had failed to urge them onward.

The remnants of the British troops left France finally in March after urgent representations from the provisional government at Orleans that they could be supported no longer. They seem to have been a fairly well behaved but highly parasitic force throughout, though Barnet is clearly of opinion that they did much to suppress sporadic brigandage and maintain social order. He came home to a famine stricken country, and his picture of the England of that spring is one of miserable patience and desperate expedients. The country was suffering much more than France because of the cessation of the oversea supplies on which it had hitherto relied. His troops were given bread, dried fish and boiled nettles at Dover and marched inland to Ashford and paid off. On the way thither they saw four men hanging from the telegraph posts by the roadside, who had been hung for stealing swedes. The labor refugees of Kent, he discovered, were feeding their crowds of casual wanderers on bread into which clay and sawdust had been mixed. In Surrey there was a shortage of even such fare as that. He himself struck across country to Winchester, fearing to approach the bomb poisoned district around London, and at Winchester he had the luck to be taken on as one of the wireless assistants at the central station and given regular rations. The station stood in a commanding position on the chalk hill that overlooks the town from the east.

Thence he must have assisted in the transmission of the endless cipher messages that preceded the gathering at Brissago, and there it was that the Brissago proclamation of the end of the war and the establishment of a world government came under his hands.

He was feeling ill and apathetic that day, and he did not realize what it was he was transcribing. He did it mechanically as a part of his tedious duty.

Afterward there came a rush of messages arising out of the declaration that strained him very much, and in the evening, when he was relieved, he ate his scanty supper and then went out upon the little balcony before the station to smoke and rest his brains after his sudden and as yet inexplicable press of duty. It was a very beautiful still evening. He fell talking to a fellow operator, and for the first time, he declares, "I began to understand what it was all about. I began to see just what enormous issues had been under my hands for the past four hours. But I became incredulous after my first stimulation. 'This is some sort of bunkum,' I said very sagely.

"My colleague was more hopeful. 'It means an end to bomb throwing and destruction,' he said. 'It means that presently corn will come from America.'

"'Who is going to send corn when there is no more value in money?' I asked.

"Suddenly we were startled by a clashing from the town below. The cathedral bells, which had been silent ever since I had come into the district, were beginning, with a sort of rheumatic difficulty, to ring. Presently they warmed a little to the work and we realized what was going on. They were ringing a peal. We listened with an unbelieving astonishment and looking into each other's yellow faces.

"'They mean it,' said my colleague.

"'But what can they do now?' I asked. 'Everything is broken down.'"

And on that sentence, with an unexpected artistry, Barnet abruptly ends his story.

From the first the new government handled affairs with a certain greatness of spirit. Indeed, it was inevitable that they should act greatly. From the first they had to see the round globe as one problem; it was impossible any longer to deal with it piece by piece. They had to secure it universally from any fresh outbreak of atomic destruction and they had to insure a permanent and universal pacification. On this capacity to grasp and wield the whole round globe their existence depended. There was no scope for any inferior performance.

So soon as the seizure of the existing supplies of atomic ammunition and the apparatus for synthesizing carolinum was assured, the disbanding of social utilization of the various masses of troops still under arms had to be arranged, the salvation of the year's harvests and the feeding, housing and employment of the drifting millions of homeless people. In Canada, in South America and Asiatic Russia there were vast accumulations of provision that was immovable only because of the breakdown of the monetary and credit systems. These had to be brought into the famine districts very speedily if entire depopulation was to be avoided, and their transportation and the revival of communications generally absorbed a certain proportion of the soldiery and more able unemployed. The task of housing assumed gigantic dimensions, and from building camps the housing committee of the council speedily passed to constructions of a more permanent type. They found far less friction than might have been expected in turning the loose population on their hands to these things. People were extraordinarily tamed by that year of suffering and death; they were disillusioned of their traditions, bereft of once obstinate prejudices; they felt foreign in a strange world and ready to follow any confident leadership. The orders of the new government come with the best of all credentials, rations. The people everywhere were as easy to control, one of the old labor experts who had survived until the new time witnesses, "as gangs of emigrant workers in a new land."

And now it was that the social possibilities of the atomic energy began to appear. The new machinery that had come into existence before the last wars increased and multiplied, and the council found itself not only with millions of hands at its disposal, but with power and apparatus that made its first conceptions of the work it had to do seem pitifully timid. The camps that were planned in iron and deal were built in stone and brass; the roads that were to have been mere iron tracks became spacious ways that insisted upon architecture; the cultivations of foodstuffs that were to have supplied emergency rations, were presently, with synthesizers, fertilizers, actinic light and scientific direction, in excess of every human need.

The government had begun with the idea of temporarily reconstituting the social and economic system that had prevailed before the first coming of the atomic engine, because it was to this system that the ideas and habits of the great mass of the world's dispossessed population was adapted. Subsequent rearrangement it had hoped to leave to its successors—whoever they might be. But this, it became more and more manifest, was absolutely impossible. As well might the council have proposed a revival of slavery. The capitalistic system had already been smashed beyond repair by the onset of limitless gold and energy. It fell to pieces at the first endeavor to stand it up again. Already before the war half of the industrial class had been out of work. The attempt to put them back into wages employment on the old lines was futile from the outset—the absolute shattering of the currency system alone would have been sufficient to prevent that—and it was necessary therefore to take over the housing, feeding and clothing of this worldwide multitude without exacting any return in labor whatever. In a little while the mere absence of occupation for so great a multitude of people everywhere became an evident social danger, and the government was obliged to resort to such devices as simple decorative work in wood and stone, the manufacture of hand woven textiles, fruit growing, flower growing and landscape gardening on a grand scale to keep the less adaptable out of mischief and of paying wages to the younger adults for attendance at schools that would equip them to use the new atomic machinery. So quite insensibly the council drifted into complete reorganization of urban and industrial life, and indeed of the entire social system.

(To be continued.)

Of Interest to Women and the Home

Some Cookery Suggestions

WHAT TO EAT.

DINNER MENU.
Soup.
Creamed Parsnips.
Braised Lamb Chops.
Nut and Potato Croquettes.
Salad in Aspic Jelly.
Baked Pudding.
Coffee.

A WELL balanced meal is the following, the chops being cooked in a way that makes them especially digestible:

Makes Chops Tender.

Braised Lamb Chops.—Wipe the chops, put into covered pan and into hot oven twenty minutes. Then dust with a little salt and pepper, add a cupful of cold water, reduce the heat of oven and roast for thirty minutes. Add a little more water if needed to make a cupful. Serve with the following gravy: Add a tablespoonful of flour, which has been mixed with a little cold water, a little salt and pepper; boil until it thickens, add a tablespoonful of caramel and strain.

A Dainty Entree.

Nut and Potato Croquettes.—Take two cupfuls of hot riced potatoes and to them add three tablespoonfuls of cream, half a teaspoonful of salt, an eighth of a teaspoonful of pepper, a few grains of cayenne and a few drops of onion juice. Beat and add one egg yolk. Cook one-fourth of a cupful of soft breadcrumbs with one-fourth of a cupful of cream until of the consistency of a thick paste. Then add half an egg yolk, and salt to taste. Cool and add pecan nut meats broken in pieces, using as many nuts as will be held together by the paste. Shape potato mixture in small nests, fill nests with nut mixture, cover with potato mixture and roll into balls. Dip in crumbs, egg and crumbs, fry in deep fat, and drain on brown paper.

Dainty and Novel Salad.

Salad in Aspic Jelly.—Serve on a bed of crisp watercress with the salad heaped up in the center of the jelly ring, which is made in this way: Whip stiff a cupful of thick cream, and into this stir a cupful of strong aspic jelly. Cool it, and before it is quite set add a small quantity of potted or very finely minced cooked ham. Combine ingredients with the egg whip, color pink and pack in the mold.

Baked Pudding.—Take four level tablespoonfuls of butter, a cupful of sugar, one egg, a cupful of milk, two cupfuls of flour and three level teaspoonfuls of baking powder. Cream the butter and sugar, add the egg and milk and sift in flour and baking powder. Bake and serve with sauce.

Anna Thompson.

Daddy's Bedtime Story—

Mother Bear and Cubs Save a Baby's Life.

Took Him To a Sort of Nest.

"BEARS aren't always dangerous," said daddy in answer to a question which Jack had just asked him.

"Won't they eat you if you get near 'em?" asked Evelyn, blue eyes wide with wonder.

"No; not always," said daddy. "I'll tell you a story about a mamma bear and her two little cubs and a baby three years old.

"This baby boy lived on a beautiful farm away out west in Colorado. His mother watched him very closely because she knew there were bears and wolves and jackals in the nearby hills.

"But one day the little boy's mamma—Bruce was the little boy's name—fell ill. Her head ached so terribly that she was obliged to lie down.

"Bruce played very happily beside the couch for a long time; then his mamma's eyes drooped and drooped, and pretty soon they closed.

"Then Bruce thought he would steal out of the house and go exploring the long beautiful road outside the garden gate, the road which didn't ever seem to end and didn't ever seem to have a beginning.

"Baby Bruce crept out of the house, and when he got to the gate he found it open.

"Down the road he ran as fast as his little fat legs would carry him, and pretty soon he found that the road led into a forest.

"It was a hot day, and the forest looked cool, so Baby Bruce went on into the shady aisles of the forest.

"He hadn't gone far before he met what he thought was a great big doggie and two cute, fat, little doggies.

"He ran up to one of the little doggies and began playing with it, hugging it and pulling its hair just as he did the big doggie Gyp at home.

"The big doggie came over and sniffed and sniffed, and Bruce poked his fingers into the big doggie's mouth and laughed and cooed and tried to climb on to the big doggie's back.

"Pretty soon he got tired, and then the big doggie took him to a sort of nest in a patch of briars all lined very 'comfy' with brush.

"The big doggie lay down, and Bruce and the two little doggies snuggled up against her, and they all went fast asleep.

"But Bruce's mamma had missed him. There had been a terrible time, and when Bruce woke he was told that the big doggie was a bear and the little doggies were her two babies. But the big bear had been good to him.

"I hope the two legged animals were as kind to the four legged ones.

"Now run to bed and let daddy read."

CHILDREN'S EYES

don't neglect them. Now is the time before the hard winter's work at the books. Headache and Neuralgia quickly relieved. No charge for consultation.

STILES & CO.

Philadelphia Eye Specialists
AT 107 EAST FRONT ST.
EVERY THURSDAY.
Free Consultation.
Hours 10 to 4:30.

UPHOLSTERING
WINDOW SHADES
AWNINGS

Frank G. Wikoff
721 W. Fourth St. Tel. 2525-J.

HODGE'S PHARMACY
Y. M. C. A. BUILDING.
BELLE MEAD SWEETS.
Telephone 62.

—Advertise in the Daily Press.

Wireless Supplies

We carry a full stock of Amateur Wireless Supplies, some of the stock as follows: Spark Coils, Leyden Jars, Telegraph Keys, Sounders, Buzzers, Tuning Coils, Receivers, Condensers, Wire of all kinds, Lightning Arresters, etc.

We also carry a full line of Electrical Supplies.
Special prices given on Wireless Sets.
Prices are made at the lowest possible figure.
Call in and look over our stock.

FOR SALE BY

Gayle Hardware Co.
GENERAL HARDWARE AND HOUSEFURNISHINGS
'Phone 398 Front Street and Park Avenue

The beautiful dwellings you pass in going about this city, and the stores you enter on your shopping trips are nearly all insured in this agency.

If you do not already know the benefits derived from dealing with us, you have missed something worth while.

Automobile fire at 1%.

REAL ESTATE LOANS RENTS
GEO. M. CLARKE CO. Babcock Bldg. Telephone 205 Plainfield
INSURANCE OF ALL KINDS.

G. C. SMITH, Prop. Plainfield Tel. 2327-W. Dunellen Tel., 2842-R.
SMITH'S AUTO EXPRESS
Furniture and Pianos Boxed, Packed and Shipped
MOTOR VANS for Long Distance Moving
159 NORTH AVE., PLAINFIELD, N. J. OFFICE 239 FRONT ST., DUNELLEN, N. J.

TRY A PRESS WANT AD.

FASHION HINT

By JUDIC CHOLLET

As a matter of course, the basque has undergone a process of development, and here is one of its very newest forms.

It includes all the characteristic features, yet it takes the straight lines which remain an important feature.

In the illustration the new liberty satin is shown with a skirt of the same material, but often these basques are made of satin or some similar mate-

GATHERED BASQUE.

rial to be worn over a skirt of something thinner and lighter, either plaited or ruffled.

Liberty satin, for example, in any preferred color over a skirt covered with net flounces makes a very smart effect.

For the medium size the basque will require four yards of material twenty-seven inches wide, with one-quarter yard twenty-one inches wide for collar and cuffs and five-eighths yard thirty-six inches wide for lining.

This May Manton pattern is cut in sizes from 34 to 42 inches bust measure. Send 10 cents to this office, giving number, 8392, and it will be promptly forwarded to you by mail. If in haste send an additional two cent stamp for letter postage. When ordering use coupon.

No..... Size.....

Name .....

Address .....

.....

ARRIVAL AND DEPARTURE OF MAILS AT PLAINFIELD POSTOFFICE.

May 20th, 1914.

NEW YORK MAILS. Arrive—5:30, 8:00, 8:40, 11:45 a. m., 1:30, 2:30, 5:00, 5:30 8:30 p. m., 12 midnight. Close—6:30 7:45, 10:00, 10:45 a. m., 12 noon, 2:00, 3:50, 5.45, 7:45, 9:00 p. m.
SOMERVILLE AND EASTON. Arrive—8:40, 10:45 a. m., 12:45 and 7:08 p. m. Close—6:20, 7:45 a. m., 1:30, 4:30 p. m
PHILADELPHIA—Direct. Arrive—5:30 8:00, 9:40, 11:45 a. m., 12:30, 2:30, 7:00 p. m. Close—6:30, 11:30 a. m., 1.30, 3:50 6:50, 9:00 p. m.
THROUGH FAST MAIL FOR EAST. Close—12 noon, 2:00, 3:50, 5:45 p. m.
DIRECT THROUGH FAST MAIL FOR WEST. Close—6:30, 11:30 a. m., 1:30, 5:00 and 9:00 p. m.
DIRECT SOUTHERN MAILS. Close—6:30, 11:30 a. m., 1:30, 7:00 and 9:00 p. m.
PENNSYLVANIA. West of Easton. Close—6:30 a. m., 1:30, 5:00, 7:00 p. m.
ELIZABETH—Direct. Arrive—5:30, 8:40 a. m., 1:30, 2:00, 5:30 p. m. Close 7:45, 10:00 a. m., 12 noon, 5:45, 9:00 p. m.
NEWARK—Direct. Arrive—5:30, 8:45 a. m., 1:30, 2:30, 5:30 p. m. Close—6:30, 7:45, 10:45 a. m., 12 noon, 2:00, 3:50, 5:45, 9:00 p. m.
WATCHUNG. Arrive—1.00, 6:45 p. m. Close—9:00 a. m., 5:30 p. m.
WARRENVILLE. Arrive—1:00 p. m. Close—9:00 a. m.
SUNDAY MAILS. Office open from 9:30 to 10:30 a. m.

A. E. HOAGLAND, P. M.

TRUSSES
NEW FITTING ROOM
Elastic Hosiery, Supporters, Braces, KNEE CAPS, ANKLETS, Etc.
William M. Walsh
North and Watchung Avenues.
Plainfield, N. J. 'Phone 1984.
OPP. DEPOT.

L. Moraller & Son
WATCHMAKERS and JEWELERS
WATCHES, CLOCKS and JEWELRY
Fine Watch and Clock Repairing a Specialty.
219 Park Ave. Plainfield, N. J

FLOORS
HARDWOOD AND PARQUET.
Old Floors Refinished.
S. E. WARD & CO.
108 Depot Park, Manning Building.
Plainfield, N. J. 'Phone 322-R.

EDUCATIONAL.

The Hartridge School
202 WEST SEVENTH STREET,
Corner of Arlington Avenue,
Will be re-opened September 28th.

A private school carefully graded throughout. Special arrangements for children not prepared for regular grades. Number in each class limited. Modern equipment. Eighteen instructors. Special teachers of French, German, Art, Music, Calisthenics and Dancing.

MONTESSORI and OUTDOOR CLASS for children under six years.
ELEMENTARY DEPARTMENT seven grades.
Boys received in lower grades.
ACADEMIC DEPARTMENT five grades.
General and College Preparatory Courses. Certificate admits to Smith, Vassar and Wellesley.
GYMNASIUM
Regular morning classes in Calisthenics and Aesthetic Dancing. Special afternoon classes in Gymnastics, Basket-ball, Fencing and Hockey.

Emelyn B. Hartridge, A. B., Principal.
For circulars or for further particulars address
Miss Hartridge, Oakwood, Tel. 35.

MR. LEAL'S SCHOOL FOR BOYS
Will Be Re-opened on
WEDNESDAY, SEPTEMBER 16
Main School, 433 W. Front St.
Junior School, 450 W. Seventh St.
JOHN LEAL, Principal.
C. D. WARDLAW, Associate Principal.
9 8 tf

Miss Sarah Palmer
Teacher of Artistic Piano
Playing, Harmony, Musical Form, Analysis, etc.
Studio at the residence of Mrs. Harriott, 713 Watchung avenue, Plainfield. Pupils beginning study before October 1st will receive four extra lessons without charge.
9 12-19-26.

Plainfield Seminary
A PRIVATE SCHOOL FOR GIRLS
Will Re-open On
THURSDAY, SEPT. 24
PRIMARY AND ACADEMIC DEPARTMENTS
COLLEGE PREPARATORY
ISABEL S. ARNOLD, Principal

Ninteenth Season.
MR. FREDERICK F. DAWES
Assistant Teacher with Mr. T. George Dodworth
12 East Forty-ninth Street, New York
CLASSES FOR DANCING AND POLITE TRAINING AT SEMINARY HALL
PLAINFIELD, N. J.
Commencing Tuesday, October 13, 1914 9 8 2mo

Miss Rae Pla de Villars
Will reopen her school for young children at 95 GROVE STREET, NORTH PLAINFIELD, on Monday, September 28, 1914.
Unspared individual attention. 9 9 1mo

VIOLIN INSTRUCTION
GEO. C. M. SMITH
Tenth Season
51 CRAIG PLACE. TEL. 740-J.
9 15 1mo

James Simpson Vail
Pupil of Joseffy.
Pianoforte Instruction
STUDIO—723 RICHMOND STREET.
'Phone 1360-W. 9 24 1m

HOTELS.

HOTEL WALDORF
HENRY WINDHAM, Prop.
EAST FRONT STREET.
Gottfried Krueger's Extra Beer on draught. Imported Wines, Liquors and Cigars. Hotel accommodations and private Dining Room.

HOTEL SOMERSET
Newly Painted and Papered throughout. Table Board and Rooms by Day or Week.
Piel Bros. and Kruger's Beer on draught.
W. G. FEASTER, Proprietor.
97 Somerset Street Tel. 991

WEINMAN'S CAFE
GENERAL NEWS TICKER.
Stock quotations.
Up to the Minute.
'PHONE 1527.

FLOORS
Laying, Scraping, Finishing, Refinishing of Thin and Heavy Hardwood and Softwood Flooring.
Estimates Cheerfully Furnished.
GEO. E. WATT
314 NEW ST. Tel. 966-W

PHONE YOUR ADS

PLAINFIELD DAILY PRESS

OPPOSE PLANS FOR STREET PA... MACADAM PREFERRED

TROPHY NIGHT AT PHONE CLUB

300 LOCAL BOY SCOUTS A BOD...

HUSBAND'S ... UNKNOWN TO WIFE LEFT ALL TO A FRIEND

... ARE POPULAR ATTENDANCE FIGURES

BOY STRUCK BY CAR IN PLAINFIELD

FLYNN IS MADE POLICE CAPTAIN THE COUNCIL CONFIRMS

ONE CENT A WORD

3COOP, THE CUB REPORTER — CHEER UP, BOSS, IT MIGHT HAVE BEEN A LOT WORSE — BY "HOP"

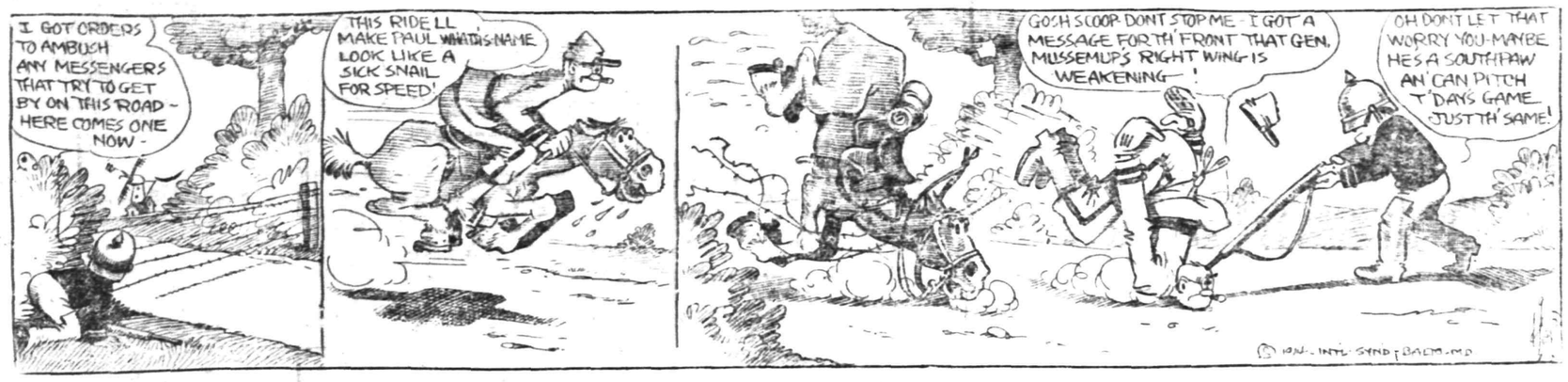

Hoagland's Express
FURNITURE AND PIANO MOVING
Office, 116 West Second St.
Telephone 883-W.

CLASSIFIED RATES.

One cent a word for first insertion, one-half a cent a word for each subsequent insertion of the same advertisement for less than one month. Fifty cents a line for one month. **Double Charge for Capitals. No advertisement received for less than 10 cents. No display or black face type used in this column.**

The Plainfield Daily Press cannot give information regarding advertisements for which answers are to be sent care of the Press. Persons replying to office addresses must mail or leave written answers as stated in advertisement.

Probably

You are not aware that we are selling bulbs of all varieties for pots or planting out cheaper than they can be obtained elsewhere.

We are cutting daily from our fifteen greenhouses quantities of Roses, Carnations, Chrysanthemums, etc.

Floral designs, wedding boquets and decorations at lowest prices; satisfaction guaranteed.

Cut Flowers delivered to any city in the United States.

Let us call on you and submit plans and prices for your landscape work; we have a large stock of evergreens, ornamental trees and shrubs.

Charles L. Stanley
Store 159 E. Front St. Phone 928
Greenhouses South Ave. Phone 331-J

Established 1872.
P. CASEY & SON,
Undertakers and Embalmers.
Office 116 Park Ave. | Telephone 2331 | Residence 417 W. 3rd St.
N. Y. Office, 10 E. 22nd St. Tel. 2094 Gramercy

A. M. RUNYON & SON,
UNDERTAKERS
402 Park Avenue. Telephone No. 40.
Office open day and night.
Office of Hillside Cemetery.
New York office—50 Great Jones St. Tel. call 3345-Spring.
New York Embalmers License—1220.
New York Registered Licensed Undertaker No. 515.

T. A. MOORE
UNDERTAKER
612 E Sixth St.
Tel. 741-R

Estab. 1868 Tel. 2354
J. J. & C. A. HIGGINS
UNDERTAKERS.
Private Funeral Chapel
109-111 West Fourth Street
Auto Cortege for Long Distance.

H. DEMOTT
UNDERTAKER.
56 Somerset St. 'Phone 1128-W

L. L. MANNING & SON,
STEAM GRANITE WORKS
Corner Central Ave. and West Front St.
Opposite First Baptist Church.

DIED.

MACK—Madeliene C., daughter of the late Alvan A. Clark, at Somerville, N. J., September 25, 1914. Services will be held at her home, Mountain avenue, Somerville, N. J., on Monday afternoon, September 28, at 3 o'clock. Carriages will meet the leaving foot of Liberty street, N. Y., at 1:10 p. m. 9 25 2

PERSONAL COLUMN.

IF Hazel or Leslie Willmont or their grandma or any friend will send their address, they will be greatly benefitted. Address K., care F. Armstrong, Sussex, New Jersey. 9 26 2

ROOMS AND BOARD.

FURNISHED room with board. 440 West Front street, 'phone 418-M. 9 16 1mo

TWO large connecting rooms and one single room on second floor, also rooms on third floor, to rent with first-class board; large closets in all rooms, bath on each floor. Mrs. Taggart, 104 East Ninth street.

TWO large, sunny rooms on second and third floors, with board. Mrs. Berrien, 602 Madison avenue. 9 12 tf

LARGE front room with board in private family. 149 Crescent avenue, 'phone 447-J. 9 14 12

FURNISHED room with board. 1219 North avenue, Netherwood; telephone 1004-M. 9 25 3

HELP WANTED—MALE.

WANTED—Four men for sales department, salary and commission; reference required as to character and ability. Public Service Corp., 210 Park avenue. 9 25 3

WANTED—Boy for tinning and roofing work. C. Jacobson, 441 West Third street. 9 26 3

WANTED—A man by the day to wash paint and for housecleaning. Apply 975 Hillside avenue. 9 25 2

HELP WANTED—MALE AND FEMALE.

WANTED—Married couple, white or colored. Call Mrs. Keller's Agency, 22 Somerset place; 'phone 1724. 9 25 2

I HAVE a contract to distribute a million free pkgs. Borax Soap Powder; want reliable men and women to help, $15.00 weekly. Waverly Brown, 730 N. Franklin, Chicago.

SITUATIONS WANTED—FEMALE.

GIRL wishes position as waitress and chambermaid; light housework. Call 517 West Sixth street. 9 24 3

COLORED girl wants position as cook, will assist with downstairs work. Apply 411 West Fourth street. 9 26 4

EMPLOYMENT AGENCIES.

MURRAY'S Employment Registry office, 326 West Front street, near Grove street, for reliable help only. We always have good situations for such and only charge a very moderate fee. 'Phone 666. 3 6 tf

MRS. KELLER'S Employment Agency, 22 Somerset place; all nationalities; 'Phone 1724. 2 2 tf

FOR SALE OR TO LET.

FOR SALE OR TO RENT—House and large barn; house 9 rooms, all improvements, large lot 65x215 ft.; numerous fruit trees and grape vines. Reason for selling moving to Harburger property on West Front street. J. Sachar, 612 West Front street. 6 27 tf

AUTOMOBILES FOR SALE.

1912 CHALMERS car in good condition, for sale cheap. Address S., care Press. 9 23 4

AUTOMOBILES TO HIRE.

SEVEN passenger touring car for hire. 'Phone 389-R. 9 3 1mo

LOANS WANTED.

WANTED—On first-class mortgage, $3,500. Address "Mortgage," care Press. 9 25 2

WANTED TO RENT.

WANTED—Two large unfurnished rooms, rent not over $5 per month. Address B., care Press. 9 26 2

FOR SALE.

GOOD driving horse for sale, or delivery. I. P. Runyon, 212 Park avenue. 9 16 tf

FOR SALE—In good condition and a great sacrifice, 1 bassdrum, 8 small drums, 7 flutes, 6 bugles. For information concerning same address G. T. Stumpf, P. O. box 121, Garwood, N. J. 9 21 6

FOR SALE—Gas and kitchen range. Jensen, 312 New street. 9 26 2

FOR SALE—Fine pullets and laying hens. J. D. Baerman, Dunellen. 9 26 3

FOR SALE—Antique grandfather's clock. Can be seen at Moraller's, 219 Park avenue. 9 24 3

AUCTION SALE—Monday, Sept. 28, 10 a. m.: Ferns, palms, jardinieres, fixtures, refrigerators, shelving, showcase, wedding altars and pedestals. Mrs. L. J. Denton, 216 Park avenue. 9 25 2

FOR SALE—Electric runabout, like new; complete with charging outfit, battery, tires, etc.; in first-class condition; price reasonable. Address Electric, care Press. 9 21 6

FOR SALE—Still a few fancy white Plymouth Rock cockerels for sale, $2.00, $3.00; good horse $90; Call and see Koeller, "The Elms," River road, Bound Brook. 9 24 3eod

FOUR good working horses for sale cheap. Plainfield Ice Supply Co., 222 Madison avenue. 9 17 tf

FOR SALE—One cylinder Cadillac, good for delivery, equipped with business body; shock absorber, demountable rims, etc.; only $40. Call after 6 o'clock at 121 Duer street. 9 25 2

FINE, select canaries, St. Andreasberg rollers, young Panama parrots, guaranteed to make best talkers; gold fish, etc. Bird Store, Watchung avenue. 9 25 2

REAL ESTATE FOR SALE.

FOR SALE—Two small houses, Nos. 660 and 662 South Second St. Apply J. T. Vail, 177 North avenue. 6 3 tf

TWO splendid building lots at South Plainfield, Amboy avenue near Plainfield avenue; $300 for the two. L. V. Walters, 357 West 34th street, New York city. 9 14 12

ENTIRE block, 66 lots, about four acres, bounded by Central avenue Rahway street, Lane avenue and Clifford street, good level land; price $4,000, on your own terms. Owner B 135 Sip. avenue, Jersey City. 9 26 3

FOR SALE—Two new houses, all modern improvements, one a two-family house, six and seven rooms each; lot 40x100; one private dwelling, hollow tile roof, 10 rooms, lot 50x100; big bargain to quick buyer. Inquire of Mulford Real Estate Agency, North avenue, or owner, 729 Leland avenue. 9 26 tf

GOOD opportunity to secure a home on reasonable terms—for sale, ready for occupancy September 1, five double houses, 6 rooms on each floor; also three single houses, 8 rooms; all have modern improvements; corner West Front street and Giraud avenue. Inquire J. Sachar, 612 West Front street. 7 8 tf

FIVE corner lots $1,000, terms $200 cash, balance mortgage, southwest corner Scotch Plains avenue and Clarence street, Westfield. Owner, B 135 Sip. avenue, Jersey City. 9 24 3

WANTED TO BUY.

SECOND-HAND furnace, medium size, must be in good order and cheap for cash. W. W. Rowley, 78 Linden avenue, or 'phone 364-J. 9 26 3

AGENTS WANTED.

AGENTS—Sell guaranteed hosiery. 70 per cent. profit; make $10 daily; orders repeat regularly; best agent's seller in existence. International Mills, West Philadelphia, Pa. 8 29 tf-s

HELP WANTED—FEMALE.

WANTED—Girl for general housework, Polish preferred. Apply 306 East Second street. 6 15 tf

WANTED—Experienced child's nurse (white); highest personal references required. 1424 Prospect avenue. 9 21 tf

WANTED—Experienced cooks, white and colored, also laundresses and chambermaids. Call Mrs. Keller's Agency, 22 Somerset place; 'phone 1724. 9 25 2

WANTED—A laundress and chambermaid, family of five, going out to meals. Apply 302 East Seventh street. 9 25 2

WANTED—Visiting governess or companion by young lady of refinement and experience, English branches elementary, French and German; best references. Address Plainfield, care Press. 9 26 2

WANTED—Ladies, $1 dozen making caps at home; we pay you. Send stamped reply envelope for particulars, Gray & Co., Hornell, N. Y. 9 21 12

WANTED—Teacher of Spanish. Apply at Mt. St. Mary College. 9 21 6

WANTED—White woman for general housework, no washing. Apply 228 East Ninth street. 9 17 tf

WANTED—Salesladies over 18 years of age. Apply at once at Woolworth's 5 and 10c store. 9 23 3

WANTED—Young white girl to care for child, references required. Apply 981 Madison avenue. 9 26 3

WANTED—By October 1, competent maid for general housework, personal references required. Apply to 92 Mercer avenue. 9 26 3

WANTED—White girl to do cooking and laundry work. 920 Park avenue. 9 26 tf

TWO girls wanted in small family, one as cook and laundress, the other as waitress and chambermaid; white or colored. Keller's Agency, 22 Somerset place, 'phone 1724. 9 25 2

MISCELLANEOUS.

INSURANCE, ALL BRANCHES. AGENT FOR NATIONAL SURETY. C. J. T. VAIL. 9 2 1

WELL DRILLS of superior quality, steam and gasoline power; great money-earning capacity. Loomis Drill Co., Tiffin, O.

HOME baking of all kinds made to order; light bread and self-rising bread a specialty; tea, card and luncheon parties served on short notice; excellent service guaranteed. Address Mrs. M. Reid, caterer, Richmond street, or 'phone 459-W. 9 14 1mo

HAVE your cellars whitewashed and cleaned. 663 South Second street. 9 21 6

MONEY TO LOAN.

MONEY TO LOAN on bond and mortgage. J. T. Vail. 8 20 tf

$6,000 TO LOAN at 5 per cent. W. H. Abbott, 134 North Ave. 5 7 tf

MONEY TO LOAN on mortgage. H. R. Linbarger, 146 Park avenue; 'phone 1515. 9 17 tf

MONEY TO LOAN on mortgage. Manning & Curtis, 106 Depot Park. 10 14 tf

MONEY TO LOAN on bond and mortgage. Mulford, opposite depot. 12 28 tf

SITUATIONS WANTED—MALE.

COLORED man wants position in private family, town or country; eight years' reference. 617 West Fourth street. 9 24 3

FOR RENT.

FURNISHED house to rent for winter months, attractive, modern, 9 rooms, all improvements; conveniently located, rent $60. H. R. Linbarger, 146 Park avenue; telephone 1515. 9 25 6

FOR RENT.

HOUSES, $12 to $50; flats, $16 to $30; stores, $7 upwards. D. McInnes, 824 West Third street. Tel 1198-W. 6 30 tf

FLAT TO LET—New two-family house, all improvements; just completed. 1222 West Third street near Clinton avenue. 9 2 1mo

FOR RENT—One side of the double house 43-45 Jackson avenue, N. Plainfield, 7 rooms, bathroom, hot water heat. Inquire at Keller's, 157 Watchung avenue. 9 21 tf

TO LET—From Nov. 1 to April 1, nicely furnished house with garage; rent reasonable to right party; no children. Call 257 Somerset street, tel. 2253-W. 9 21 6

TO LET—132 Grove street, 7 rooms, improvements, excellent location; rent $25. Address 132 DeHart place, Elizabeth. 9 24 3

TO LET—6 rooms on the first floor together with use of barn, $20. J. H. Carson, 211 North avenue. 9 24 4

TO LET—Six-room house, part improvements, $17. 230 Somerset street. 9 24 tf

TO LET—Three rooms with all improvements. 312 New street. 9 26 tf

FOR RENT—From October 1, 9-room furnished house, desirable part of Netherwood; 5 minutes from station. Address B., care Press. 9 23 tf

FOR RENT—7-room house, all latest improvements, hot water heat, $25; also 7-room house, part improvements, $17. D. F. Dugan, 511 East Seventh street. 9 18 tf

TO RENT—8-room house, all improvements, large lot, well shaded; low rent to good tenant. Inquire C. Van Herwerden, 1312 South avenue. 9 5 tf

TO LET—Four rooms, rent reasonable. 402 West Third street. 9 2 tf

TO LET—House (5 rooms) 508 West Third street, rent $12. Apply Wilson, 125 Elmwood place. 8 17 tf -m-w-s

SIX-ROOM flat to let, all improvements; centrally located. Apply Neuman Brothers, Watchung avenue and Fifth street. 8 24 tf

TO LET—Six-room apartment, all improvements; 416 East Fifth street. 8 11 tf

TEN-ROOM house, 418 East Second street; all improvements. William Newcorn. 9 11 tf

MOVING PICTURE OR STEREOPTICON SHEET FOR RENT; big enough for the largest hall. Apply Daily Press office. tf

TO LET—5 room apartment, central location; all improvements. Inquire 306 East Front street. 4 25 tf

TO LET—Office in the Kresge building, 130-138 West Front street; every improvement, rent reasonable. Chas. H. Lyman & Son, 220 Park avenue. 5 9 tf

FOR RENT—Large corner store and office in the Depew building, corner of Park and North avenues. Chas. H. Lyman & Son, 220 Park avenue. 5 9 tf

4 AND 5 room apartment to let or Webster place, near Seventh street with improvements. Call 770 Woodland avenue. Tel. 1687-W. 10 28 tf

FOR RENT— rooms, very cheap. J. Manley, 321 Park avenue. 8 20 tf

TO LET—Half double house, 6 rooms, gas, water, toilet, 154 Manning, $16. Enquire 348 East Second street, Plainfield. 9 25 tf

FLAT, 6 rooms, steam heat, central location, $18. 211 North avenue. 9 25 2

A DESIRABLE house located on the best part of Seventh street, owner wishes to furnish and occupy two rooms, no board; rent twenty per month. Apply M. W. R., Daily Press office. 9 25 2

WE WILL RECEIVE EVERY DAY THIS WEEK
200 Baskets
Fancy Alberta Peaches
ESPECIALLY FINE FOR CANNING.
ALSO
Fine Bartlett Pears
NEUMAN BROS.
GROCERS
Watchung Ave. and Fifth St. Telephone 760
Efficient and Rapid Delivery Service to All Parts of the City

Mono Storage
WAREHOUSE
North Avenue
OPP. FREIGHT HOUSE
125 East Front Street

HAND'S EXPRESS CO.
OLD RELIABLE
STORAGE
All Rooms Separate, Light and Dry
Furniture Packed and Shipped
Office 69 Somerset St 'Phone 541

MURRAY'S STORAGE WAREROOMS
THE OLDEST IN THE CITY.
AT 326 TO 332 WEST FRONT ST.
Near Grove St.; all the rooms are separate, airy and dry; large and small, at very moderate prices. Many years' experience in buying, selling, handling, packing and appraising goods.
Auction Rooms at 326 West Front Street.
R. Murray, Auctioneer, 326 West Front St. Phone 666

AUCTIONEERS.

The Leading
Auctioneers
W. A. SCHORB & CO.
Also Dealers in Second Hand Furniture—Bought and Sold.
120 Madison Av., Jackson Blg
Telephone 1707-W.

ADVERTISEMENTS
—FOR—
NEW YORK HERALD
WORLD, TIMES, SUN, JOURNAL,
TELEGRAM, AMERICAN,
BROOKLYN EAGLE, GLOBE
—AND—
NEWARK EVENING NEWS
RECEIVED AT
PLAINFIELD DAILY PRESS
AT REGULAR OFFICE RATES.

ORGANIZED 1864
THE
FIRST NATIONAL BANK
OF PLAINFIELD.
A COMMERCIAL BANK WITH SAVINGS and SAFE DEPOSIT DEPARTMENTS.
FOUR PER CENT. INTEREST PAID ON SAVINGS ACCOUNTS.

ALL we can do is to tell you about life insurance.

All we want you to do is to learn the facts about life insurance.

It has right, and duty, and profit, and safety, and responsibility on its side.

If you care for such things you will buy life insurance.

Founded by JOHN F. DRYDEN — THE PRUDENTIAL HAS THE STRENGTH OF GIBRALTAR — Pioneer of Industrial Insurance in America

The Prudential

FORREST F. DRYDEN, President

"The Bank that pays 4%"

Resources $5,000,000.00

INTEREST RATES
that make
YOUR BANK ACCOUNT PROFITABLE.

3% on checking accounts of $500.00 or more.

4% on Special Department accounts of $5.00 or more.

This Company offers its best service to all those who have no local account or who are seeking addditional banking facilities.

THE PLAINFIELD TRUST COMPANY

The largest financial institution in Plainfield.

Real Furniture Values

By careful comparison you will find our stock of really desirable Furniture at such savings in prices as many others have this past month. Our sales have been remarkable, considering the general conditions, showing our goods are right and the prices much the lowest.

Furniture for the Dining Room in fine polish finish or rich dull brown fumed oak, all in the new plain designs. Furniture for the Bed Room in the bird's-eye, mahogany, circassian walnut and oak, in all the new fall designs and finishes.

The New Rugs are Beautiful

We bought early and have all the new patterns and are quite different in designs and colorings, also the plain colors.

Lace Curtains, Nets, Portieres and Couch Covers

As usual, this department is full of the attractive draperies for any window or door in the house.

NEW LINOLEUMS, MATTINGS, COMFORTABLES, TRUNKS

SHIRLEY & JOHNSTON

BABCOCK BUILDING PLAINFIELD, N. J.

The Kitchen Treasure

By universal consent is a good reliable range.

The Ivy Canopy, Othello and Penn Esther Ranges we have sold for many years and fully guarantee.

REGARDING HEATING STOVES

The Glen Oak line embodies in their construction every modern improvement and reasonable in price.

GAS AND OIL HEATING STOVES.

We have an Aluminum Gas Stove, splendid in size, for the bath room, at $3.50

Do not overlook your furnace work—DO IT NOW before cold weather reaches you.

A. M. GRIFFEN CO.

119-121-123 E. Front St., Plainfield N. J.

Two 'Phones 6—214

TRY A PRESS WANT AD.

ESTIL'S BOOK SHOP

WILL F. WILLIAMS, Prop.

LATEST FICTION AT N. Y. PRICES

SATURDAY'S CHILD By Kathleen Norris	$1.50
GIDEON'S HAND By G. W. Cable.	$1.35
HOW IT HAPPENED By Kate L. Bosher	$1.00
HIDDEN CHILDREN By Robt. W. Chambers	$1.40
PRINCE OF GRAUSTARK By Geo. McCutcheon	$1.35

New revised Edition of LOUISE STOCKING ANDREWS "MY SCRAP BOOK"

Ariadne Gilberts New Book "MORE THAN CONQUERORS"

New Designs in Place Cards

Have you seen the NEW Kewpie Post Cards and Kewpie Writing Paper?

111 Park Av. "Round the corner"

—Could there be more important news in the paper than is contained in the "help wanted" ads?

CLOTHING ON CREDIT AT CASH PRICES

$1 WEEKLY TO ALL

IF

what we have been telling you every day for a long while about the advantages of buying clothing, hats and shoes of us is true, you are doing yourself and us an injustice by not opening an account here.

Well—it is all true; this is the one best store in this city as to liberal terms of credit, and our prices and goods will stand the severest tests of comparison.

CLOTHING, SHOES, HATS,

J. A. LAURIE & CO.

304 West Front Street, PLAINFIELD, N. J.

MEAT INJURIOUS TO THE KIDNEYS

Take a Tablespoonful of Salts if Back Hurts or Bladder Bothers.

We are a nation of meat eaters and our blood is filled with uric acid, says a well-know authority, who warns us to be constantly on guard against kidney trouble.

The kidneys do their utmost to free the blood of this irritating acid, but become weak from the overwork they get sluggish, the eliminative tissues clog and thus the waste is retained in the blood to poison the entire system.

When your kidneys ache and feel like lumps of lead, and you have stinging pains in the back or the urine is cloudy, full of sediment, the bladder is irritable, obliging you to seek relief during the night, when you have severe headaches, nervous and dizzy spells, sleepless nights, sour stomach or rheumatism in bad weather, get from your pharmacist about four ounces of Jad Salts; take a tablespoonful in a glass of water before breakfast each morning and in a few days your kidneys will act fine. This famous salts is made from the acid of grapes and lemon juice, combined with lithia, and has been used for generations to flush and stimulate clogged kidneys, to neutralize the acids in urine so it is no longer a source of irritation thus ending urinary and bladder disorders.

Jad Salts is inexpensive and can not injure, makes a delightful effervescent lithia-water drink, and anybody can make no mistake by taking a little occasionally to keep the kidneys clean and active. Adv.

FEW FOLKS HAVE GRAY HAIR NOW

Druggist Says Ladies Are Using Recipe of Sage Tea and Sulphur.

Hair that loses its color and lustre, or when it fades, turns gray, dull and lifeless, is caused by a lack of sulphur in the hair. Our grandmother made up a mixture of Sage Tea and Sulphur to keep her locks dark and beautiful, and thousands of women and men who value that even color, that beautiful dark shade of hair which is so attractive, use only this old-time recipe.

Nowadays we get this famous mixture by asking at any drug store for a 50 cent bottle of "Wyeth's Sage and Sulphur Hair Remedy," which darkens the hair so naturally, so evenly, that nobody can possibly tell it has been applied. Besides it takes off dandruff, stops scalp itching and falling hair. You just dampen a sponge or soft brush with it and draw this through your hair, taking one small strand at a time. By morning the gray hair disappears, but what delights the ladies with Wyeth's Sage and Sulphur is that, besides beautifully darkening the hair after a few applications, it also brings back the glow and lustre and gives it an appearance of abundance. Adv.

GROCERY ECONOMY.

You'll find it to your interest to purchase your Groceries, Fresh Fruits and Vegetables of us. Their Pure, Fresh Quality, and our reasonable price affords you good values. Prompt Deliveries.

W. W. Dunn

Park Ave., Near Fifth Street.

A. H. ENANDER

SANITARY PLUMBING, GAS FITTING, STEAM AND HOT WATER HEATING.

Contractor for Sewer Connection

125 WATCHUNG AVE.

SERVICE

THE STATE TRUST COMPANY

CAPITAL $100,000.00

OFFICERS:

R. Henry Depew, President. M. C. Van Arsdale, Vice President.
E. F. Feickert, Vice President. H. C. Nash, Sec'y-Treas.

DIRECTORS:

Frank C. Ard, M. D., J. H. Cooley, M. D., W. A. Garrigues, Seymour Perkins,
George L. Babcock, R. Henry Depew, George M. Holstein, A. W. Ransome,
Samuel Bingaman, A. H. Dundon, M. D. Alex. Milne, M. C. Van Arsdale,
George S. Clay, Edward F. Feickert, Wm. Newcorn, J. V. E. Vanderhoef,
J. A. Van Mater.

AMUSEMENTS.

PROCTOR'S THEATRE

Thursday, Friday and Saturday

HELEN PINGREE & CO.
In a College Playlet
"The Girl and the Coach"

DICK FERGUSON
Eccentric Dancing Comedian

FOUR MOROS
Juggling Beaux and Belles

THREE ZECHS
Thrilling and Sensational Flying Ring Artists

STEVENS & STEVENS
Rip Roaring Comedy Skit.

Photo Plays Changed Daily

PRICES
Matinee—10c, 15c.
Nights—10c, 15c, 25c.

TAKE NOTICE!

We will sell at PUBLIC AUCTION at Hand's Storage Wareshouse, 69 Somerset Street, North Plainfield, N. J.,

MONDAY, OCT. 5, 1914, at 2 P. M.,

all the goods and chattels stored by the undersigned unless the storage is paid in full by that date.

T. H. Karney, Mrs. F. Quidort, W. O. L. Huillier, Mrs. Fred Carter, Miss Carrie Randolph, Mrs. John Reid, Mrs. Carrie Higgins, Wm. McDonough, Nettie VanDoren, Mrs. Garfield Nelson, Stuart M. Ronaldson.

THE HAND STORAGE & EXPRESS Co., Inc.

Dated, Sept. 19, 1914.
9-19-22-26 10-3.

DR. MANDEVILLE

SPECIALIST

565 Broad St., opposite Shubert's Theatre, Newark, N. J.

Twenty years' experience as a specialist on all chronic diseases of MEN AND WOMEN.

Catarrh, Nervous Diseases, Diseases of Heart, Kidneys, Stomach, Liver or Bladder, Rheumatism and all Lung Diseases. Office Hours Daily 9 to 1 p. m., 6 to 8 p. m. Mornings Tuesdays and Fridays 9 a. m. to 12 noon. Closed all day Saturday.

ADVICE FREE.

Don't Forget Name, Place and Number

26 tu-th-s tf

EXECUTOR'S SETTLEMENT.

Notice is hereby given that the account of the subscribers, Executors of and Trustees under the Will of Hannah Marsh, deceased, will be audited and stated by the Surrogate, and reported for settlement to the Orphan's Court of the County of Union, on Friday the eighteenth day of September next.

Dated August 15th, 1914.

THOMAS T. COLLARD,
GEORGE E. HALL,
BENJAMIN F. JONES, Trustees.

Fees, $4.20. 8-15-5-8

B. KIVATINOS

(Successor to Kivatinos & Jolling).
Fancy Fruits, Choice Confectionery, Nuts, Cigars, etc. We make a Specialty of Olive Oil.

211 W. FRONT ST. Tel. 386-W

---

803 North Avenue, Telephone 290-W

A. Colucci

SEWER & GENERAL CONTRACTOR
Estimates Cheerfully Given.
All work warranted. Best reference
6 17 tf

RITZ Inc.

BABCOCK BUILDING
CANDIES, ICE CREAM
DAINTY LUNCH

REAL ESTATE
INSURANCE
MANNING & CURTIS
106 DEPOT PARK

—Your "for sale" ad will be found and considered—probably investigated by some of your "logical buyers."

In Shoes

(As in Yachts)

UncleSam Leads

THE WORLD!

And the best exponent of that proposition in Plainfield today is the

"VAN ARSDALE SPECIAL" MEN'S $5.00 SHOE

Shown in all styles and leathers that will be sought after this season by men who know Shoe Fashions.

VAN ARSDALE'S

127 East Front Street

ORGANIZED 1868

PLAINFIELD SAVINGS BANK

PLAINFIELD, N. J.

Important Decision

One of the most important things to consider early in life is saving.

You make a wise decision in starting an account with the

Plainfield Savings Bank

where your funds will be secure and earn a liberal rate of interest.

4% INTEREST PAID

ONLY SAVINGS BANK IN PLAINFIELD

COAL

CONSUMERS COAL COMPANY

Egg, Stove, Nut

$6.75 Per Ton **Pea $5.25**

30c discount for Spot Cash

A charge of 25c extra for carrying coal

Try Davidge Fertilizer for Farm and Garden

CONSUMERS COAL CO.

Tel. 66 225 Madison Ave.

w-s-tf

ARE YOU GOING AWAY?

If you are, get a Tourist Policy and DON'T FRET

The coverage is liberal and the Company's treatment of its policy holders is always satisfactory.

The Little Trunk (or a big one) contains more in value than you probably think. Figure it up.

Baggage insurance in our Companies costs very little for Fire Transportation, Theft and Navigation risks.

J. C. POPE & COMPANY

FIRST NATIONAL BANK BUILDING

112 E. FRONT STREET PLAINFIELD, N. J.

WE DO FINE JOB PRINTING. TRY US

LOCAL NEWS OF INTEREST
will always be found in the classified columns on the page before the last.

PLAINFIELD DAILY PRESS

THE WEATHER.
Fair tonight and Tuesday; frost tonight in exposed places; moderate northwest winds.
Max., 70; min. 39.

Established May 10, 1887. TEN PAGES. PLAINFIELD, NEW JERSEY, MONDAY, SEPTEMBER 28, 1914. TEN PAGES. Two Cents a Copy, $5 a Year.

PLEASING RALLY DAY PROGRAMS

Bible School Children Join in Celebration of Annual Event.

PROMOTIONS ARE MADE

Resumption of Fall and Winter Activities is Marked by Large Attendances—Exercises Include Interesting Addresses.

According to the annual custom, Rally Day exercises were held in a number of Bible Schools of the city and borough, yesterday, the celebration marking the resumption of fall and winter activities in this department of Christian work. Programs were presented as follows:

FIRST BAPTIST CHURCH.

Under the auspices of the Bible School of the First Baptist church rally day exercises were held at 9:45 o'clock yesterday morning, together with promotions in the various departments. The attendance was unusualy large. In the absence of Superintendent Arthur M. Harris, his assistant, Frank W. Jones, was in charge. A feature was an address by Rev. Dr. R. F. Y. Pierce, the stated supply at the Park Avenue Baptist church, who is well-known in Bible School work. There were also selections by Miss Jewell, cornetist for the school. These promotions were made:

Promoted from the beginners' department—Doris Anderson, Ruth G Armstrong, Florence E. Davis, Marguret W. DeMeza, Jessie E. Donley,

(Continued on page 7.)

SAMUEL ROTHBERG IS CHOSEN DEPUTY

State Y. M. H. A. and Y. W. H. A. Hold Big Meeting in Trenton.

Sixty-nine delegates representing twenty-five subordinate associations attended the annual convention of the State Federation of Y. M. H. A. and Y. W. H. A. hels at Trenton, yesterday. Mayor Donnelley made the address of welcome, and spoke of the work tending toward the improvement of inland water ways, and how New Jersey would be benefited by the work along these lines. Addresses were also made by Max D. Finkelstein, former president of the Pennsylvania federation, of Scranton; Dr. Edwin Goldwasser, of the national board of experts, and Harry S. Feller, president of the federation, who also presided.

President Feller, who is of New Brunswick, was re-elected, the other officers elected being as follows: First deputy president, Samuel Rothberg, of this city; second deputy president, Joseph H. Stone, of Trenton; third deputy president, Miss Ida Mintz, of Perth Amboy; recording secretary, Dr. Bennard Feldman, of Perth Amboy; financial secretary, Miss Rose Cantor, of North Hudson; treasurer, Sydney Westheimer, of North Hudson; sergeant-at-arms, Samuel B. Weiss, of Camden. Among the most interesting of the addresses made was the one delivered by Miss Janette Marie Goldberg, an officer of the Jewish Chautauqua, of Philadelphia.

Among those attending from this city were Samuel Rothberg, Louis Rothberg, Miss Sadie Rothberg, Mr. and Mrs. Jacob Abrams, Hyman Abrams and Abe Schwartz, the trip being made in the automobile of Jacob Abrams.

The 1915 convention will be held in Atlantic City. Delegates attended from Newark, Jersey City, Paterson, Passaic, Hoboken, Plainfield, New Brunswick, Trenton, Camden, Asbury Park, Atlantic City and Perth Amboy.

LODGE APRON SALE.

A cake and apron sale will be held at the home of Mr. and Mrs. William R. Crosbrook of 60 Norwood avenue, Friday afternoon and evening, under the auspices of Lydia Chapter, No. 24, O. E. S. A tea room will be provided for those who desire to remain from the afternoon to the evening, at which time a social hour will take place. This lodge is also planning for a musical to be given during the course of next month.

Battle That Made History.

We can read of the European war with greater interest and intelligence after seeing our own greatest battlefield at Gettysburg. A visit at low cost of $2.50 is made possible by New Jersey Central Excursion, Sunday, October 4. Special train leaves Plainfield 12:46 a. m., Grant Avenue 12:48 a. m., Clinton Avenue 12:50 a. m., Dunellen 12:54 a. m. Return at 7:00 p. m.—Adv. ***

AUTOISTS' NARROW ESCAPE IN SMASH

Four Hackensack Men in Touring Car That Crashes Head on Into Clock.

The slippery pavement on West Front street, near Madison avenue, was responsible for an accident that came within an ace of proving fatal for four persons yesterday morning. Shortly before noon a big touring car owned and driven by T. W. Spencer, of Hackensack, went tnrough the business section in an easterly direction. As the heavy machine passed the postoffice the driver made an effort to dislodge the wheels from the trolley track and get his vehicle into a clear running space.

The automobile left the tracks with a jolt and the entire machine swung completely around, striking the clock in front of Marcus Silbert's jewelry store with great impetus. The heavy timepiece on the top of the wooden mounting fell to the pavement with a crash, narrowly missing the heads of those in the car who had been thrown from one end of the machine to the other. The wooden section of the ornament was wrecked.

All of the occupants of the fated machine escaped injury but were all prettly badly shaken up. Patrolman Sullivan ordered the driver to report at police headquarters and the automobile was towed to a local garage. The radiator and glass fixtures on the machine were demolished and the car damaged to the extent of several hundred dollars. According to Mr. Silbert's estimate, it will cost $600 to repair his clock and the Hackensack man agreed to make good for the loss sustained by the local business man.

BIG TIME PROMISED BY KNIGHTS ON OCT. 9

Trinity Commandery Sends Notice of Annual Field Outing.

As was briefly told in Saturday's Daily Press, Friday, October 9th, will be a momentous day to the members of Trinity Commandery, No. 17, K. T. It is the date of the great Atlantic City Field Day, and for the fourth time the Plainfield Commandery will have the right of line in the beautiful parade of Sir Knights. The announcement says:

"Trinity Commandery has furnished four grand commanders of the Grand Commandery of New Jersey, and Rt. Eminent Sir Nelson Y. Dungan, the present grand commander, will be as happy as a lark when he sees the line of Trinity men who will present swords to him on October 9.

"Every Trinity man who holds dear the honor of his Commandery will be there, unless natural infirmaties should prevent.

"The new war song from across the water applies right here. Tais is how it runs:

"How will you fare, sonny, how will you fare
In the far off winter night,
When you sit by the fire in an old man's chair,
And your neighbors talk of the fight?
Will you slink away, as it were, from a blow,
Your old head shamed and bent?
Or say, 'I was not witn the first to go,
But I went, thank God, I went?'"

The Commandery has chartered a special train which will leave Plainfield at 8:15 in the morning and it will reach Atlantic City before noon, returning at 7:15 from Atlantic City.

This will afford a delightful experience for those who have never had the opportunity to see a Knight Templar parade, and every Sir Knight will take as many guests as he wishes if the supply of extra tickets holds out.

Friends of the Commandery may secure tickets from any member of the committee. Many of Trinity members will be accompanied by their wives and members of their families and it is hoped to make this a delightful affair in every way.

The notice concludes:

"This is a time for Trinity men to show that they are Trinity men; this is a time to show Nelson Y. Dungan just what we think of him, and this is a time to show Knights Templar throughout New Jersey that Plainfield has a Commandery that can do things as they ought to be done."

The committee consists of B. F. Corriel, chairman; John Z. Hatfield, M. H. Ewart, C. H. Russell, A. D. Honeyman and R. F. R. Huntsman.

MEDICAL BAG STOLEN.

Dr. T. S. Davis, of Park avenue, reported to the police that his medical bag was stolen from his automobile while the vehicle was left standing in front of the Board of Health office Saturday. No clue to the theft has been unearthed.

CALVERT RECEIVES MORE STATEMENTS

Candidates Expenditures May Be Filed at Clerk's Office Until Tonight.

Through a misunderstanding of a telephone message received from Elizabeth, which resulted in the misplacing of the points in the list of campaign expenses of various candidates, the Press on Saturday gave the expenses of some of the candidates at the wrong figures. The proper figures should have read as follows: Charles N. Fowler, Republican, for Congress, $175.30; Thomas J. Pierson, Democrat, for Congress, $205.90; James C. Calvert, Republican, for county clerk, $286.25; William H. Wright, Republican, for county clerk, $509.40.

Other expenses, besides those mentioned Saturday, were William A. Leonard, successful Democratic candidate for county clerk, $27; Michael P. Devine, nominated by the Democrats for sheriff, $31.75; Hugh McLoughlin and Bradford Jones, two defeated Democratic candidates for sheriff, spent $34.25 and $10 respectively. Joseph H. Neil, a defeated G. O. P. candidate for the same office, disbursed $20.65.

William F. Calahan, one of the Democratic Assembly candidates nominated, is the only one to show any contributions except from self. His statement shows a contribution of $45 from the Polishers' and Buffers' Union. In addition to that sum, he spent $18 in his campaign.

Vincent Seiler, one of the defeated Democrats for the Assembly, had expenses of $89.60. Charles L. Morgan, a successful Republican, spent $22.80. William N. Runyon, another G. O. P. candidate named, had no expenses, and neither did F. V. Dobbins, Democrat; James B. Furber, Theodore Van Dyke and William D. Jones, the Progressive candidates. Charles E. Dooley, the third Democratic candidate, spent $15.75.

Mayor Percy H. Stewart, the Democratic candidate for State Senator, although unopposed, spent $16.50. Carlton B. Pierce, unopposed on the G. O. P. and Progressive tickets, did not spend anything. Other statements filed showing no expenses were made out by Harwood Fish, Progressive candidate for register; Dr. J. Edward Rayne, and Dr. A. W. Lamy, Democrats, whose names were written on the ballots as candidates for coroner.

County Clerk Calvert will continue to receive statements today.

FATHER HART GOES TO ST. JOSEPH'S CHURCH

Mt. Holly Priest Will Succeed the Late Father W. H. Miller.

Bishop McFaul, of Trenton, today announced a number of changes among the clergy of the Trenton diocese, included among which is that transferring Father Patrick J. Hart, of the Sacred Heart church, Mt. Holly, to St. Joseph's church, North Plainfield, to succeed the late Father William H. Miller, who died about two weeks ago. Father John Baldwin, assistant pastor at St. Joseph's church, when questioned about the appointment today, said that as yet he had not received any official notification of the fact, but he was assured of the change.

Father Hart is expected to come to Plainfield tomorrow to arrange for his residence at the rectory and his first service at the church will be on Sunday, it is thought. The new pastor of St. Joseph's has been at the Sacred Heart church, Mt. Holly, fourteen years. Prior to that he was at Ocean City. He was ordained about twenty years ago. He is forty-five years old and during his stay at Mt. Holly has been successful in his work of building up the Sacred Heart parish, reducing a debt from $14,000 to $1,000.

DECISION RESERVED AGAIN.

The decision in the case of the city against Morris Latzko, a wholesale liquor dealer of Somerset street, who was tried in the city court, Saturday, on three separate infractions of the city excise laws, was deferred until tomorrow morning. Judge DeMeza announced Saturday that a deposition would be made of the case today, but was requested by Mr. Latzko's counsel, William Newcorn, to hold it over until tomorrow.

FLOWER GUILD ACTIVE.

Announcement has been made by the Plainfield Flower and Fruit Guild that it will continue its distribution of flowers among the local shut-ins until such times as the frost succeeds in killing off vegetation. Contributions of flowers and fruit will be received this afternoon from 4 to 6 o'clock, and tomorrow morning from 9 to 10:30.

DRAWS A LESSON FROM WAR ABROAD

Rev. John Sheridan Zelie Praises Policy of President in European Crisis.

GERMANY CONDEMNED

But Other Nations Involved By No Means Have Clean Skirts—German Military Philosophy and War Policy Must Be Driven off Scene.

Rev. John Sheridan Zelie spoke of the war abroad to a large congregation in the Crescent Avenue Presbyterian church, yesterday morning. The sermon was one in which the struggle was reviewed from a church and religious standpoint, and that it was the result of careful thought and study, was evidenced by the remarkably timely handling of the subject by the speaker.

Taking as his text, "We fight not with flesh and blood, but against principalities, against the powers, against the world-rulers of this darkness, against the spiritual hosts of wickedness in the heavenly places," Dr. Zelie said one of the first instinctive questions we ask today is, "Where is Christianity? and I anwser that its influence is seen in the fact that all men today feel that this is the wickedest and most senseles war that has ever been waged. Men in their panic and dismay are tempted to believe that now at last Christianity has met with a situation which goes beyond anything it has ever contemplated, and that it is powerless to meet it. Faith needs perspective

(Continued on page 7.)

ITALIAN CYCLIST AN ENIGMA TO POLICE

Sent to Muhlenberg Hospital After Being Found in Road He Tells Strange Story.

An Italian, whose identity and appearance in North Plainfield remains an enigma to the police, was discovered lying on the road on Norwood avenue, Saturday afternoon, in a dazed condition and removed to Muhlenberg Hospital. While walking along the thoroughfare shortly after 6 o'clock, Henry R. Hubbard, a science teacher in the local High School, and Franklin Newell, of College place, were attracted by the groans of a human being. Investigation revealed an Italian lying at the side of the road entangled in a bicycle which he had evidently been riding.

Appearances indicated that the man had been taken with a fit and fallen heavily to the roadbed. Police headquarters was notified and the man removed to the hospital. After being received at that institution he told a wierd tale to questioners during the short intervals during which he was conscious in the night. His story aroused attention among the hospital authorities and Chief Kiely was notified.

Up to noon today anly meagre information had been gathered by the police with which they hope to establish his identity. The victim claims that he had $200 in his pockets when he was riding along the street in the borough, but when his pockets were searched at the hospital the money was found to be missing. Sergeant Higgins worked on the case, yesterday, in an effort to secure some information from a bundle of letters found in the man's pockets. The letters were written in Italian and one indicated that he had been confined in the Perth Amboy Hospital a short time ago.

No one can be found who is acquainted with the man and his presence in North Plainfield cannot be accounted for. The letters bore the name of Milo Rosso.

AUDUBON SOCIETY MEETING.

The fourth annual meeting of the New Jersey Audubon Society will be held in the Newark Free Public Library on Washington street, Newark, Tuesday, October 6, for the election of officers and transaction of other important business. William L. Finley, State game warden, of Oregon, will present motion pictures of westtern bird life, secured by him under great difficulties, and C. William Beebe, of New York, will speak on "Experiences With the Birds of the Far East."

TEMPERATURE REPORT.

The temperature report from The State Trust Company today is as follows: 9 a. m., 57 degrees; 11 a. m., 62 degrees; 1 p. m., 62 degrees.

Miss Ethel A. Searing, of Park avenue, is enjoying a two weeks' vacation from her duties with the Maryland Casualty Company, of New York and will visit various points of interest during that time.

BATTLE BELIEVED TO HAVE REACHED CRITICAL STAGE, WITH BUT FEW HUNDRED YARDS BETWEEN ARMIES

French Government Has Followed British Lead in Suppressing News--Italy Will Now Probably Remain Neutral To the End, Although the Army Will Not Be De-mobilized--Eye-witness Tells of Battle at Termonde on Saturday in Which the Belgians Bested the Germans.

EXPECT MANY BIDS FOR SCHOOL ERECTION

For Contracts for Work on Proposed Evergreen Avenue Structure.

It is expected that when the Plainfield Board of Education meets tonight in the High School to receive bids for the erection of the Evergreen Avenue School all records will be broken for the number of bids presented.

There are several reasons for this The time of the advertisement has exceeded the required legal length as the Board felt that by giving ample notice of the bidding all the contractors, and especially the local men would be able to do closer figuring on their estimates. Then, too, the business uncertainty caused by the European war has made all those engaged in the construction business anxious to secure school and municipal contracts which, while they are usually undertaken at a small margin of profit, have the advantage of being absolutely sure payment.

To many who have felt the pinch of hard times the prospect of having a contract that will at least keep their organization employed during what promises to be an unusually trying winter, is an inducement which will make them sharpen their pencils when they come to figure on the job

Something over forty applications for the plans have been received by Messrs. Wilder and White, the architects, and while not all of those who have figured on the job will bid, a very substantial proportion of them have announced their intention to present figures tonight.

The Board will receive all the bids at the opening of the meeting tonight. They will be publicly read and recorded and as the law is strict that the contracts must go to the lowest responsible bidder it should be possible to form a pretty close estimate as to who are the successful bidders in advance of the formal action of the Board which will probably be delayed for a sufficient time to enable a thorough investigation to be made of the responsibility of the low bidders.

In all, four contracts will be let. One for general construction, one for heating and ventilating plant, one for the plumbing work and one for the electric wiring.

IN SAVING GIRLS' LIFE COP HAS NARROW ESCAPE

Chasing a speeding autoist through a crowded business thoroughfore Saturday afternoon, nearly resulted in serious injury to Patrolman Roland McIntyre and a young woman pedestrian on West Front street. McIntyre was driving his motorcycle at a rapid clip in order to overtake a machine which he claims was traveling thirty-five miles an hour.

A Main Line trolley car stopped in his path and a young woman alighted directly in front of his machine. In order to avert hitting her he swerved sharply to the curb. The machine toppled over and the patrolman leaped just in time to escape serious, if not fatal injury. His left side was wrenched and the machine was slightly damaged. The young woman in the case made herself scarce before her identity could be learned as did also the driver who is said to have been afflicted with speed mania.

—Could there be more important news in the paper than is contained in the "help wanted" ads?

London, Sept. 28.—A despatch from Bordeaux to the Times says the rival armies are now close to each other. A few hundred yards separated the trenches on Saturday. Everywhere the German fury was unavailing and the close of the day found the Allies' left reaching up still further north. The battle has become, to some extent, a race between this movement on the left and the enemy's offensive against the centre and right.

Advices from Paris indicate that the battle has reached the most critical as well as the most violent phase and that the issue cannot be much longer delayed. The losses of the last few days on both sides are said to exceed all other engagements of the war. The Germans are reported to have changed their tactics and are making bayonet attacks.

Paris, Sept. 28, (Central News Cable)—The bulletin issued by the French war office today was the briefest given out since it began issuing announcements on the war. It follows:

"There is nothing new in the general situation. Relative calm prevails on part of the front. At certain points, particularly the Aisne and the Argonne, the enemy continually attempts new and violent attacks, but they have been repulsed."

It would appear that the movement of the British government to suppress all war news is being followed in France.

Geneva, via London, Sept. 28, (Central News Cable)—The possibility that Italy will break its neutrality policy and enter the war on the side of the Allies has been decreased by the apparent effect of the Greek-Roumanian-Bulgarian alliance on Turkey's belligerent intentions, say despatches from Rome. Despite the firm determination of the government to maintain strict neutrality, it has been currently believed that any overt act by Turkey would mean a move by Italy, which has held its military and naval force mobilized for six weeks. The pressure of the anti-neutrality faction on the government has not decreased, although public demonstrations have been curbed by the soldiers.

Despatches from Vienna and Trieste tell of preparations by Austria to resist an Italian invasion. Magyar regiments have been sent into Trentino to replace the regiments sent to Servia at the beginning of the war.

Tokio, Sept. 28.—Fighting at Tsing Tao between the German defenders and the allied Anglo-Japanese has been continuous for more than 48 hours, according to the latest reports to the Admiralty. It is officially stated that the losses of the Allies have been small, only 15 having been killed and wounded up to Sunday night. The British and Japanese troops made their attack Sunday evening under cover of darkness. The Germans in the trenches were surprised and many were bayoneted.

Petrograd, Sept. 28.—Grand Duke Nicholas, commander-in-chief of the Russian forces in the field, has sent the following communication:

"An engagement near Sopotskin, on the Niemen river in Russian Poland, and Drussenilki came to an end with the retreat of the Germans. The enemy has approached Ossowiecz from the north and has begun the bombardment of the fortress.

"In Galicia we have occupied Debica on the railroad, 65 miles east of Cracow, and between Rzessow and Tarnow. A numerous column of the enemy is retreating from Przemysl, in the direction of Sanok, 38 miles southwest of Jaroslav. In their flight they abandoned artillery and automobile transports. At Coloujo we defeated a detachment of the enemy and captured his artillery and many prisoners. Continuing the pursuit we entered Hungary."

Nish, Sept. 28.—The combined Servian-Montenegrin force which is advancing on the capital of Sarajevo has occupied the heights of the mountains east of that city and is forming for the attack on the city. The Austrians made another attempt to cross the river Save, but have been repulsed by the Servians from Belgrade, who met them in open battle and inflicted heavy losses. The Austrians lost several hundred in dead and wounded including a large number of officers.

Antwerp, Sept. 28.—The village of Oordegem has been practically destroyed by the German artillery fire. The Belgians who were opposing the German advance at that point took up a position that placed the village between them and the enemy. The invaders turned their heavy guns on the village and soon the place was in flames. Oordegem is about two miles from Termonde and a little less than 20 miles southwest of Antwerp.

(Continued on page 3)

You can answer the "Call of the Wild" With S&H Green Stamps.

IN fact, the S&H Stamp is the "open season" to almost every line of sport. The things you need are in the Premium Parlor and the road to possession is easy—just *ask for your S&H Stamps with every purchase.*

You can choose at will from nearly 4,000 lines of merchandise in the Premium Parlor. START A BOOK TODAY.

Wednesday, September 30

RED LETTER DAY

40 Stamps Free

This Will Be a Big Red Letter Day

Get a book with 30 Free Stamps as you enter the door—Get 10 Stamps in the Premium Parlor on the Third Floor, and

DOUBLE STAMPS ALL DAY

on Every Cash Purchase

NOTE--All charge accounts paid on this day will receive Stamps-- regardless of how long standing

MANY SPECIAL VALUES ALL THROUGH THE STORE--Here are Samples

Hats at $1

Values $2 and $3.

On sale Wednesday only, fine velvet and plush hats; trimmed and untrimmed at only .....**$1 each**

(On Sale on second floor)

$4 Blankets $3.00 a Pair.

For this day only, fine white wool blankets with pink or blue borders, deep silk binding, full double bed size, at only..**$3.00 a pair**

Ribbons 19c a Yard.

Reg. 25c to 39c kinds. Again for Wednesday only all silk ribbons in plain and fancy colors at only, a yard **19c**

Lace Curtains $1.00 a Pair.
Reg. $1.75 to $2.75.

This day only, fine Nottingham Lace Curtains full length; choice from among 12 patterns at only **$1 pair** (On sale on second floor).

$1.00 and $1.25 Waists 69c.

Our regular $1 and $1.25 waists for this day only, at **69c**

IN THE BASEMENT

Two Great Bargains

For Wednesday Only

7 Rolls of 5c Toilet Paper for.....25c

$1.50 Wizard Mops for.....$1.00

(No Telephone, C. O. D. or Charge Orders on these).

QUALITY!

A. E. FORCE & CO.

"THE WHITE STORE"

We Give the Famous S&H Green Trading Stamps

DUNELLEN

All the Happenings of the Day In Plainfield's Hustling Suburb.

Mr. and Mrs. George I. Apgar, Jr., of Lincoln avenue, are the parents of a child.

The Merschrod house on North avenue, formerly tenanted by Herman Miller, has been rented through the C. E. Tinsman agency to Mrs. Albert Meeker, of North Plainfield, who will take possession on October 1.

CALLED TO ALLENTOWN.

Mrs. E. B. Smith, of Front street, was called to Allentown, Pa., on Saturday morning, by the sudden death from heart disease of a cousin, Mrs. Priscilla Haynes. The deceased was 68 years of age. Mrs. Smith will remain in Allentown a week.

J. S. Thompson, of Prospect avenue, returned from Jamaica, B. W. I., on Thursday via the steamer Maita. Mrs. Harry Apgar and two children, who have been spending a week in the borough as guests of Mr. and Mrs. Joseph Apgar, of Front street, returned to Philadelphia today.

BOWLING MATCH.

The Baracas will bowl an "All Star" local aggregation on the Presbyterian alleys this evening. The "All Star" aggregation will be composed of Charles Starker, George Voehl, Richard Mann, Merwin Fagely and George Zink. The Baracas will bowl in the following order: Frederick, Oakley, Parker, Brown and Voorhees.

TO OPEN A BAKERY.

Jesse L. Rogers, son of Mr. and Mrs. F. A. Rogers, of First street, and Norman Van Ness, of Plainfield, are making arrangements to open a bakery at New Brunswick in the near future. There are only six bakeries in New Brunswick at the present time and they believe that another one would be a paying proposition.

INSPECTED STREETS.

Mayor E. B. Latham and Councilmen W. G. Castner and Richard M. Ryan looked over the streets of the Equator tract on Saturday afternoon, relative to taking action at October fifth's meeting of the Common Council on a communication from President Schwartz, of the Equator Realty Company, read at the last Council meeting, in which Mr. Schwartz stated that his company would grant free right of way through the tract for the pipe of the joint sewerage trunk line, providing that the borough would accept the streets of the tract.

Borough Engineer Churchill has been very busy during the past week in surveying the Dile development. The tract is east of Washington avenue and faces New Market lake on the north. It covers fourteen acres.

Edward Maurer, Jr., of Madison avenue, spent the week-end at Lake Hopatcong with his folks, who are making a protracted visit there.

Mahlon R. Dayton, of Centre street, has purchased an Oldsmobile touring car.

A business meeting of the Y. P. S. C. E. will be held in the Presbyterian chapel this evening.

Captain and Mrs. B. A. Cole, of Washington avenue, entertained Mr. and Mrs. George H. Firstbrook and Mr. and Mrs. Charles E. Painter, and their respective children, of Newark, over the week-end

TAKING NIGHT COURSES.

Five ambitious local young men commenced taking night courses at New York University last Friday. They are: James Markle, LeRoy LaRue, Albert Ritterbusch, George Martin and Leo Logan. Markle and Logan are taking courses in commercial law; Ritterbusch is studying to be a certified public accountant and Martin is taking a course in contracts and agencies.

Frank Farrell, the local real estate magnate, is able to be out and about again after a protracted illness with rheumatism and malaria.

Miss Annie Kelty, of Walnut street, has returned from a week's visit at Weston, Cove, N. Y., where she was the guest of a sister, Mrs. M. F. Carr.

SOME PUMPKINS.

A mammoth pumpkin raised by Mahlon R. Dayton, of Centre street, is on exhibition in one of the windows of the hardware store of Smalley Brothers, on North avenue. The pumpkin weighs 82½ pounds. No fertilizer or manure was used to enrichen the soil that produced this prize. The seed was merely put in the ground and covered over. And what is more on the very same vine that produced this pumpkin there are at present two more pumpkins weighing fully sixty pounds apiece.

Mrs. Mary Murphy and family move on October 1 from the Gustave Winter house on North avenue, near Madison avenue, to the John Rinehart house on North avenue, near Jackson avenue.

C. Lou Wahl, Kasper Fuchs and George Baldwin are planning to run a dance sometime during the coming month at Sebing's Auditorium, Plainfield.

Miss Anna Rinehart, daughter of Mr. and Mrs. John Rinehart, of North avenue, was taken ill on Friday morning with appendicitis. By Saturday night her condition, instead of improving, had grown worse and she was removed to the Muhlenberg Hospital for an operation.

Raymond Hamley, of Washington avenue, witnessed the double-header between the Pittsburghs and the Giants at the Polo Grounds on Saturday afternoon.

F. O. Spurdle, of Washington avenue, departed this morning on a three days' business trip through the States of Delaware and Maryland.

Proprietor John Hill, of the Park Hotel stables, has purchased a new horse. The animal was purchased from a party in Three Bridges, Mr. Hill and Paul Rabouin bringing it down yesterday.

WEDDING ANNIVERSARY.

Mr. and Mrs. Harry S. Titsworth celebrated the fifth anniversary of their wedding at their home, No. 368 New Market road, on Saturday night. There were twenty-five guests present from New Market, East Orange, Newark, Jersey City and this place. The home was attractively decorated with orange crepe paper and flowers. The entertaining features were games and dancing. Music was furnished by a Victrola. A bountiful supper was served at midnight. Mr. and Mrs. Titsworth received many valuable and useful presents.

Gustav Brodack, eight years old, son of Mr. and Mrs. Steven Brodack, of Equator Park, was given a hearing in the borough hall before Judge Rene P. F. Von Minden on Saturday evening. He had been confined in the borough jail since Friday, when he was taken out of the rig belonging to G. R. Bennett, which had been unhitched from a post alongside of the blacksmith shop of Isaac J. Stites and driven away. Steven Brodack, the father, was brought to the hearing by Marshal Torpey. The purport of the proceedings, as Mr. Bennett would make no complaint, was to make an indelible impression upon the mind of the youth of just where he would fetch up if he didn't mend his ways, this not being the first time that he has been in trouble, and to warn the parent that he must take good care of and not abuse his child.

"What's the matter with the lad, anyway?" the court asked of the parent.

The parent held up his hands and said, "I don't know, Judge. He won't come home nights, he steals my money and although I hit him it does no good."

"You must not hit the child; you are too strong a man," interrupted the court. Continuing along the same line, the court in heat said, "I want you to distinctly understand that you must discontinue beating the child until the blood comes, as I have heard." The court then proceeded at length in telling Brodack what he must do for and what he must not do to the child, after which he was told to take the lad home. The final word of the court to the parent as the two passed out was, "Now, don't you beat the boy when you get him home, or I will take care of him," meaning that the case would be turned over to the Society for the Prevention of Cruelty to Children.

IN MIDST OF TRAGEDY.

F. O. Spurdle, of Washington avenue, was on the Pottsville express that was stalled for fifty minutes in the Reading's Black Rock tunnel, just this side of Phoenixville, Pa., last week, as a result of the train hitting a woman immediately south of the tunnel. The engineer, in endeavoring to bring his train to a speedy stop, threw the brakes on so abruptly that they were locked and as a result he was unable to move his train, which had stopped in the middle of the tunnel, either backward or forward. The tunnel operator 'phoned Phoenixville for help but by the time a yard engine had arrived and shoved the heavy train out in the daylight again the engineer and conductor were asphyxiated as a result of inhaling the dense and poisonous fumes of the tunnel, and thirteen of the passengers were overcome. "I hope I may never be called upon to pass through such an experience again," said Mr. Spurdle in speaking of the tragedy yesterday. "I would have been overcome by the fumes myself if it hadn't been for the fact that I had tied a wet towel over my mouth and nose," continued Mr. Sprudle. He said that the fumes were so dense in his Pullman that he couldn't see two chairs ahead of him. Mr. Spurdle saved the life of a baby by holding it under an electric fan where the gases were less strong. It took him three days to fully recover from the effects of the fumes that he had inhaled.

STYLISH RELIABLE

SR

Good Clothes

Convey to those about you a distinct impression of your ability to succeed—and help supply that confidence which is the fulcrum by which to pry out a place in the world for yourself.

The Rothberg Suits and Overcoats for Fall are here—see them—you'll enjoy the wide variety.

Also Hats, haberdashery and fixings for the man of affairs and his son.

ROTHBERG'S

Stein-Bloch Smart Clothes
"Most Things Men Wear."
214 W. FRONT ST.
Right Next to Proctor's.

'Plains & Fanwood.

Rev. George Houghton Butler conducted the usual services at the All Saints' Episcopal church, yesterday with the exception of the early communion which will be discontinued for the time being. Holy communion will now only be observed the first Sunday in each month and then at the morning service.

Rally Day was observed at the Baptist church, yesterday, in connection with the regular services and resulted in unusually large attendances. Rev. J. Madison Hare spoke at both the Bible school meeting and morning service in connection with the day. At the B. Y. P. U. Meeting in the evening Mrs. Van Updyke, of Plainfield, gave a very interesting talk on the customs of China and showed various costumes and curios.

Frank Weldon and William Ward have returned to their homes in Scotch Plains after attending the firemen's convention at Atlantic City as delegates of the Excelsior Hook and Ladder Company. H. P. Robinson, F. J. Palmer and W. M. Maxim were the delegates from the Fanwood Fire Company.

Miss Clara Vreeland and Miss Madeline Kennedy, of Greenville, spent the week-end with Miss Vreeland's aunt, Mrs. Augustus Sheelen, of North avenue.

Mr. and Mrs. Francis Henderson, of the township, have returned from a stay of several weeks at Raquet Lake, N. Y.

A large gang of telephone men are still at work in the borough and township putting the finishing touches on the stretching of over three miles of cable and the replacing of many old poles besides the extending of lines along new streets. It has taken ever since the large storm of last winter, when nearly all of the wires were down. When the work is completed it will enable any one that so wishes to have a direct wire besides allowing the company to render more efficient work.

Miss Claire Hall, a student at Mt St. Mary College, spent the week-end with her parents in the borough.

Mrs. William Hoar, of Martine avenue, has returned from a stay at Blue Point, L. I.

Philip Backer, of Lebanon, has returned home after visiting his grandmother, Mrs. Rosa Jahn, of Park avenue.

Mr. and Mrs. Allen and children, James and Margerie, of Westfield, have returned home after visiting Mrs. Allen's sister, Mrs. R. G. Meggy, of North avenue.

Mr. and Mrs. Floyd Jones and daughter, Iris, of Paterson road, have been spending several days in Trenton visiting relatives.

High Bridge-Califon.

The members of the Ladies' Aid Society of the Mt. Lebanon Methodist church, drove to Califon, Thursday, and gave Mrs. Harvey Trumpore a surprise party. Mrs. Trumpore was a former member of the society.

Mrs. Carrie Connolly will move her household effects October 1 to the Lindabury house in Centre street, High Bridge.

Right Worshipful Grand Master Haines, of Burlington, held a lodge of instruction last Wednesday night at High Bridge, in Hobart lodgeroom, F. & A. M., for the twelfth Masonic district. A special train was run, stopping at all stations between Easton, Pa., and High Bridge. Following the session a banquet was served by the local order of Eastern Star lodge, in Rialto Hall.

After an illness of two weeks, Mrs. Samuel Dorland, of High Bridge, has recovered.

Mrs. Rufus B. Hoffman, of High Bridge, is visiting Mrs. Sarah Hoffman, at Allentown, Pa.

William Hefferman, of High Bridge, is seriously ill.

Hunterdon County.

Rev. George McNeely and family, of Newark, are spending a few days in Glen Gardner.

Mrs. John S. Sigler and child, of Spruce Run, are visiting Mrs. Sigler's parents in Newark.

Miss Beatrice McCarter, of Asbury Park, is at the home of Mrs. Jeannette Dean, in Glen Gardner.

Mrs. William Dagnan and children, of Glen Gardner, are spending a few days at Budd Lake.

After spending two weeks in Meyersville, Md., Rev. W. S. T. Metzger returned Saturday, to his home in Glen Gardner.

Rev. Ward C. Peabody, pastor of the Musconetcong Valley Presbyterian church at Hampton, has been chosen moderator of Newton Presbytery.

Edson Cartner has been appointed postmaster at Changewater.

Mrs. Frank Smith, of Hampton, is visiting her mother in Binghamton, N. Y.

Mrs. John Sampson, of Hampton has as her guest Mrs. Olivia Little of Perth Amboy.

Miss Anna Johnson, of Newark, is with Mrs. Lewis Walters in Hampton.

Mrs. Theodore Crater, of Hampton, is a guest of relatives in Newark and Paterson.

Mr. and Mrs. John Melick and daughter, of Hampton, are spending some time in Newark.

The Hampton Band held a festival Saturday night.

Mrs. Mary Apgar, of Clinton, is spending a few days in Lebanon.

Mrs. James Wyckoff, of Clinton, is at the home of relatives in Stroudsburg, Pa.

Mrs. Jane Hann, of Phillipsburg, is being entertained by relatives in Clinton.

Mrs. George Curling and children, of Glen Gardner, are visiting Mrs. Curling's parents in Clinton.

Miss Isabel Exton, of Union Mills, is spending some time with her sister at Patchogue, Long Island.

Mr. and Mrs. A. G. Waterous, of Clinton, are entertaining Mr. and Mrs. Walter Mink, of Newark.

Mrs. A. J. Smith, of Annandale, is at the home of her son-in-law and daughter, Mr. and Mrs. Newton Storr, in Easton, Pa.

Mrs. Eva H. Waer, of Annandale, is visiting her brother, P. S. Trimmer, in Califon.

Mrs. William Murrell and sons, of Newark, are spending some time in Annandale.

Mrs. Lucy Cole, of Stanton, is staying with relatives in Jutland.

Mrs. William H. Gardner has moved her household goods from Jutland to Bloomsbury.

Mrs. F. E. Holjes, of Pattenburg, is a guest of relatives in Easton, Pa.

Mrs. M. A. Blackburn, of New York, is in Jutland.

Mrs. Stires Fritts, of Pittstown, is visiting her son, Elmer Fritts, in Annandale.

Edward Reese, of Lansford, Pa., is with his cousin, H. L. Cox, in Norton.

Mrs. Garrett L. Mitchell, of Norton, has been taken to a hospital in Philadelphia.

German Valley. and Chester

Chalmace Fleming has returned to Matawan after a visit to his father, Daniel Fleming, of German Valley.

Miss Iva Nunn, of German Valley, is on a visit to Mr. and Mrs. Peter Burrell, of New Germantown.

Mrs. James Nunn, of German Valley, is convalescent.

Mr. and Mrs. Frank Hawkins, of Califon, are guests of the latter's parents, Mr. and Mrs. William H. Barker, of Chester.

New Providence.

Lloyd Lewis, of Newark, representing the Anti-Saloon League of New Jersey, spoke last evening in the Methodist church.

Miss Helen High, of Passaic street, has returned from a visit to Misses Alice and Gertrude Hickey, of Brooklyn.

Mrs. Henry LeMaire, of Newark, is the guest of Mr. and Mrs. James A High, of Springfield avenue.

Mrs. William Davis, of Springfield avenue, is spending a week at her city home in Newark.

Mrs. Margaret Kellogg, of Union avenue, Berkeley Heights, has returned after a week's stay with her son-in-law and daughter, Mr. and Mrs. Frank Soderhalm, of Brooklyn.

Mrs. William E. Samson, of Passaic street, is visiting relatives at Keyport.

Somerville

Miss Mary Griggs is spending two weeks at Vassar College.

Robert Wilcox, of St. Louis, is spending a week with his father, John Wilcox, of South Bridge street.

Miss Katherine Davenport, of Cliff street, is a guest of her cousin, Miss Clare Robeson, at Lavalette.

Mr. and Mrs. Herman Moosbrogger, of West High street, are making a ten days' auto trip through New England.

Mrs. Alexander McWilliam, of South street, is visiting in Brooklyn.

Russell Adams, of Brooklyn, is a guest of his uncle, William S. Vroom, of West Cliff street.

Mrs. Mary S. Suydam and her niece, Miss Edna Suydam, of West High street, are visiting at Clover Hill.

Mrs. Arthur E. Haynes, of Rocky Hill, is entertaining her sister, Miss Alice Golding, of Hartford, Conn.

Miss Carrie Kelly, of Plainfield, is visiting her sister, Mrs. Staats Veghte, at Belle Mead.

Andrew A. McDonald, of Duke's Park, has returned from Scotland, where he had been spending several months visiting his former home.

John Tohoey, of Milwaukee, is spending some time at the home of his sister, Mrs. Mary J. Hickey, on Somerset street.

Mrs. Joseph Weaner and son, of Plainfield, are guests for a week of her mother, Mrs. Catharine Smith, on First avenue.

Mrs. Alexander Thompson, of Philadelphia, is visiting at the home of Mr. and Mrs. Frank Kuhn, on First avenue.

William Cook, of Middlebush, is entertaining his nephew, John Cook, of New York.

Mr. and Mrs. John Tierney and family, left last week for Peterboro, Canada, where they expect to make their home.

Miss Williams, of Newark, is a guest of Mr. and Mrs. Walter W. Wilson, at Middlebush.

CONTRACT FOR ELECTRICALLY OPERATED GANTRY BRIDGE

For the replacing of the gantry crane which was toppled over by a heavy wind last July at the Marion power station, the Public Service Electric Company is installing a similar apparatus of much greater capacity. The last of the contracts for the job has just been awarded to the Robins Conveying Belt Company, of New York, which concern will construct an electrically operated and magnetically controlled gantry bridge at a cost exceeding $50,000. Contracts for the foundation had previously been let.

The new span will be 200 feet long, the old one having been 150 feet and the crane will have a capacity of 200 tons of coal an hour as against only sixty tons for its predecessor. This handling capacity, incidentally, will enable the company to greatly increase its coal storage facilities which is of importance in view of the fact that the station consumes 800 tons of coal every day.

—Advertise in The Daily Press.

Fall Styles Are In

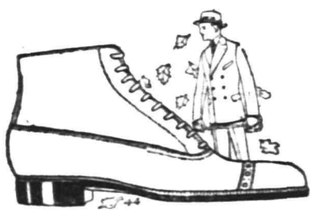

Your Shoes are a **most important part** of your attire. They must be **attractive** in appearance, **comfortable, correct in style,** and made of **high grade leather** to insure long service and hold their shape; and sell at a **moderate price.** We have some dandys at—

$3.00 and $3.50

Come in and try them on. We know they will please you.

Boys' School Shoes $1.25, $1.50, $1.75, $2.00. Guaranteed Solid Leather.

STUART'S SHOE SHOP
215 WEST FRONT ST.

Girls' School Shoes $1.25, $1.50, $1.75, $2.00. Guaranteed Solid Leather

War Map Coupon

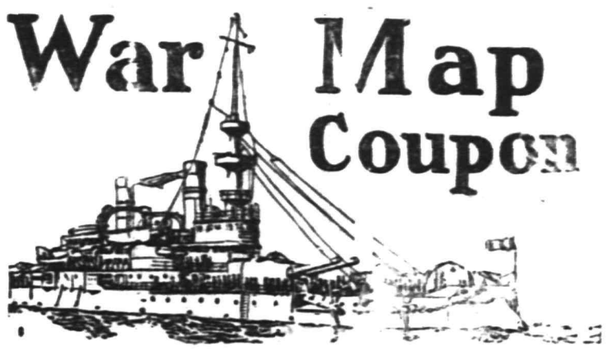

Latest European War Map

Given by THE DAILY PRESS

to every reader presenting this COUPON and 10 cents to cover promotion expenses.

BY MAIL—In city or outside, for 12c. Stamps, cash or money order.

This is the BIGGEST VALUE EVER OFFERED. Latest 1914 European Official Map (5 colors)—Portraits of 16 European Rulers; all statistics and war data—Army, Naval and Aerial Strength, Populations, Area, Capitals, Distances between Cities, Histories of Nations Involved, Previous Decisive Battles, History Hague Peace Conference, National Debts, Coin Values. EXTRA 2-color CHARTS of Five Involved European Capitals and Strategic Naval Locations. Folded, with handsome cover to fit the pocket.

SERVIAN REFUGEES CAMPING IN STREET

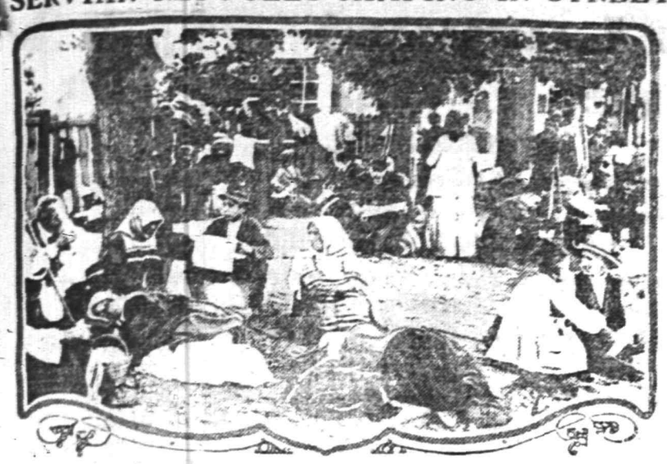

Photo by American Press Association.

INDIAN TROOPS IN FRANCE

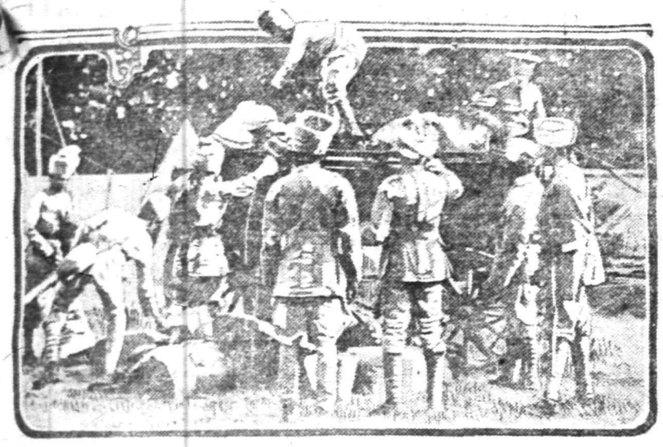

Photo copyright, 1914, by American Press Association.

BATTLE REACHED CRITICAL STAGE

(Continued from page 1)

Termonde, Sept. 28, (From Charles Hodson, special correspondent of the Central News)—The only battle on in Belgium on Saturday was south of Termonde, where the Germans shelled the Belgians, who held their ground tenaciously under a heavy, well directed fire and then retired steadily through Audegm toward Termonde, completing their retirement at midday. Two hundred shells fell in Audegm.

I reached Termonde at 10 o'clock Saturday morning and paced through the shattered town, in which the Germans occasionally sent a howitzer shell. I proceeded toward Audegm at 10:25 o'clock and watched the German gunners achieve their object of shattering the tower of the church at Audegm. One moment the spire was shrouded in white smoke, the next moment it had disappeared.

Two kilometres this side of Audegm the Belgians faced about again at 2 o'clock, where reinforcements began to arrive. An armored motor car, four mounted gendarmes and one or two of those extraordinarily bold cyclists ventured into the village. Following these with Grant Daily, of the London Daily Mirror, I reached the farther side of Audegm. Here the motor car caught six Germans napping. Its mitraillouse dealt faithfully with them.

At a distance of 500 yards it appeared that the German forces contented themselves with approaching the outskirts of Audegm. Soon after the motor car and its mitrailleuse talked too sharply to the Germans, the Belgians made an advance in force on the right. The race was very short and the battery thoroughly searched the village carefully avoiding the rather fine church. We could hear the crash of shrapnel on the red tiled roofs. In the face of the terrific hail the German resistance was feeble.

Washington, Sept. 28.—Reports that the allies were being hard pressed in the long battle line in northern France were denied at the British embassy today. The embassy issued the following statement based on advices from the London Foreign Office: "The situation is satisfactory. Counter attacks by the Germans on British front have been beaten back with heavy losses to enemy."

Retreat of the Austrian troops in Galicia continues, according to advices received at the French embassy today, from the French Foreign Office. The despatch follows: "The Austrian troops south of Prezmysl continue to retreat west. In East Prussia the German attempts to pierce the line east of Siwaki and south of Gragewo were repulsed."

Ottawa, Sept. 28.—A grant of $50,000 dollars in aid of the victims of the war in Belgium will be Canada's initial contribution to the fund being raised. This may be supplemented.

New York, Sept. 28.—Advices from London indicate that conditions in that city are rapidly improving and the statement is made that at no time has the situation there been regarded as seriously as many here have been inclined to believe. Large amounts of money are known to be available in London awaiting opportunity for investment and it is fair to assume, according to those who have made a careful study of the situation, that a portion of it will seek the American markets for employment. Conditions here are much better than in weeks and the outlook is viewed by many with more confidence than at any time since the war in Europe began.

OBSERVES BIRTHDAY.

E. L. Bonny, of Grove street, the borough, has been spending the past few days visiting his mother in the Mohawk Valley, New York. Mrs Bonny yesterday celebrated her ninety-fifth birthday, and is reported as enjoying most excellent health. Mr Bonny will return to this city later in the week.

RECREATION NOTES

The Italian Social and Educational Club will meet tonight at 8 o'clock in the Lincoln School.

The Dramatic Club will meet tomorrow night at 8:15 in the Washington School. There will be a rehearsal of the two plays, "My Lord In Livery" and "Sara's Young Man."

BETHEL CHAPEL.

Rev. Dr. J. S. Zelie, pastor of the Crescent Avenue Presbyterian church and Rev. Edwin Shaw, pastor of the Seventh-Day Baptist church, were the speakers at the Rally Day exercises of Bethel chapel, held yesterday afternoon. Both of the speakers had interesting subjects and there was also some fine music. In the morning, Rev. F. D. Tildon, the pastor had charge of the service and at the Christian Endeavor services, James F. Kimball spoke. Rev. Dr. E. G Read was the speaker at the evening service which was preceded by a musical service.

ADAM NEUMAN VERY ILL.

Adam Neuman, of the firm of Neuman Brothers, the Watchung avenue grocers, is seriously ill with pneumonia at his home on Watchung avenue, and it ws reported this morning by his brother that he might not live through the day. He was taken sick about two weeks ago, and the disease has now reached a critical stage.

TRIBUTE TO FATHER MILLER.

Father John Baldwin, of St. Joseph's church, at one of the masses yesterday, paid a tribute to the late Father W. H. Miller, when he stated that during the last year of his pastorate, he had reduced the $16,000 debt on the church by $3,000 despite his illness. He also briefly reviewed Father Miller's work in the parish.

—It pays to use the advertising columns of The Press.

WILSON OPTIMISTIC ABOUT MEXICAN SITUATION

Washington, Sept. 28.—In the face of alarming reports from Mexico, President Wilson today, told visitors that he felt certain that General Carranza and General Villa would adjust their difficulties and the trouble in the southern republic would be quickly settled. He did not offer any documentary evidence to support his optimism, but appeared confident that matters were shaping themselves in the direction of an understanding between the belligerents. He declared that he had no intention of sending Paul Fuller to Mexico again.

Practically all the Mexican federal soldiers who fled across the American border following their defeat several months ago at Dinaga, and who were interned by the United States government at Forts Wingate and Rosecrans, have been returned to Mexico. This does not include the officers, however. It is understood here that most of the returning soldiers are enlisting under General Villa. There is no confirmation at the War Department of the reported capture of Zacatecas and San Luis Potosi by Villa's forces.

CHRISTIAN FIELD.

The Eastern Seventh-Day Baptist Association will meet for the annual session with the church at Marlboro near Shiloh, October 15-18. A number from the local church will be in attendance.

The Woman's Society for Christian Work of the Seventh-Day Baptist church, will hold a "vacation" social Saturday evening, October 3, after the close of the Sabbath.

The afternoon services at the Crescent Avenue Presbyterian church will be resumed next Sunday, at which time a musical service will be held under the direction of the choir Gounod's "By Babylon's Wave" and "Gallia" will be given. Rev. Dr. J. S. Zelie, pastor of the church, will address the mid-week prayer service on "The World's Crisis, an Opportunity for Greater Sympathies and Strengthened Faith.'

The monthly business session of the Women's Home Missionary Society of the Crescent Avenue Presbyterian church will be held Friday afternoon.

The Young Women's Mission Band of Trinity Reformed church, will meet Friday afternoon at the home of Mrs. J. W. Dean, 92 Summit avenue.

The services preparatory to the holy communion service of next Sunday, is to be held at Trinity Reformed church Friday evening.

The regular business session of the Epworth League of the First Methodist church will be held Friday evening, at which time the election of officers will take place. The Junior League will resume meetings the same afternoon.

The Junior Society of Christian Endeavor of Warren chapel, will meet to reorganize Tuesday, October 6.

The regular winter schedule of services at Hope chapel will be resumed at Hope chapel next Sunday. The rally service of the Sunday school will be held in the [illegible] with a series of stereopticon [illegible] illustrating the work of the Presbyterian Board of Sabbath School Work. The Christian Endeavor Society will rally at 7 o'clock in the evening, at which time a special address and special music will feature the [illegible].

The evening services at the chapel, beginning next Sunday, will be in charge of the young people of the church the first Sunday of each month.

An all-day sewing meeting of the Women's Missionary and Aid Society of Warren chapel will be held Friday of this week. A hot luncheon will be served at noon.

Holy communion will be observed at Hope chapel Sunday evening, October 4. The preparatory service will be held Wednesday evening of this week.

Rev. Frederic L. Greene, pastor of Hope chapel, will preach next Sunday morning on "Lessons From the War." Beginning with the evening service of October 18, he will preach a series of sermons on the general topic, "The Church and the Working Man."

Practically every church in the city will observe next Sunday as "Peace Day,' at which time special prayers will be offered for the restoration of peace in Europe.

The Junior Society of Christian Endeavor of Warren chapel will be reorganized Tuesday afternoon of next week.

Sunday-schools who did not observe Rally Day at their services yesterday will undoubtedly hold special exercises next Sunday.

MRS. CARMAN REFUSED.

New York, Sept. 28.—Supreme Court Justice Kelby at Mineola today denied a motion of counsel for Mrs. Florence A. Carman for permission to inspect the minutes of the grand jury which indicted her for the alleged murder of Mrs. Louise Bailey.

ANOTHER LEGAL LIGHT.

Another lawyer appeared in town yesterday afternoon, when a boy arrived at the home of Mr. and Mrs Martin B. Stutsman, of Cameron avenue. Mrs. Stutsman was Miss Helen Whitney, daughter of the late Rev. Dr. G. H. Whitney, prior to her marriage.

PRESIDENT OUTSPOKEN FOR MERCHANT MARINE

Washington, Sept. 28.—President Wilson came out flatly today for a merchant marine that would capture new channels of trade and carry American commerce to the far ends of the earth. He made this clear to callers when he reiterated his determination to have the ship purchase bill passed at this session of Congress. The President said that he hoped to see the United States acquire a fleet of vessels large enough to acquire new business and retain it. This, he said would be accomplished through the medium of the legislation now being held up.

PERSONAL.

Mrs. William Terry, of West Fourth street, was taken to Muhlenberg Hospital, this morning, where she underwent an operation.

Mr. and Mrs. George E. Firstbrook of Newark, spent the week-end in this city visiting Mr. Firstbrook's mother, Mrs. M. E. Firstbrook, of East Second street.

Miss Bertha Spencer, domestic science teacher in the borough schools entertained Miss Maude Cassell, of East Orange, over the week-end Miss Cassell taught in the borough school last year.

Miss Grace Winnie, formerly a teacher in the North Plainfield High School, but now of Roslyn, L. I., was the week-end guest of Miss Ruth Day, of Grove street.

William Taylor, son of Mr. and Mrs. W. O. Taylor, of Fairview avenue, who has been in business in Baltimore, Md., has been transferred to New York.

HOMEMADE TROUSERS.

With a Word to the Woman Who Makes Her Own Gowns.

Would men ever get anywhere, do you think, if they fussed around with as many disconnected things as most women do? And the worst of our case is that we are rather inclined to point with pride to what is really one of the most vicious habits of our sex.

We have all seen the swelling satisfaction with which the comely young schoolma'am, complimented upon a pretty gown, announces, "I made it myself." And we have all heard the chorus of admiring approbation following the announcement—joined in it, perhaps, and asked to borrow the pattern. But really, viewed in the light of reason, what is there about the feat upon which she should so plume herself?

Suppose that a man should point proudly to his nether garments and say: "Lo! I made these trousers." I have not a mental picture of even the most economical of his fellow clerks or mail carriers, or clergymen, or schoolteachers, crowding around to admire and cry: "What a splendid way to spend your time out of business hours! And it looks just like a tailor made."

Which last is just as truly a lie when we tell it to our fellow women as it would be if men told it to men.—Mary Lee Harkness in Atlantic.

Twain's Rate.

Mark Twain went to just one automobile show in his life. He went with a Detroit friend. After he had been shown the cars and other sights the friend said: "Come on over here. The greatest salesman in the automobile business is working, and I want you to hear him."

They went to a place where the salesman was talking to a possible customer about the merits of his car. He was rattling outward so fast that Twain gasped.

"Sakes alive," said Twain in his slowest drawl, "if my publishers ever heard me talk as fast as that man does they wouldn't pay me 30 cents a word or even 2 cents. They'd make me produce words about a hundred for a nickel."—Saturday Evening Post.

A Mistake Avoided.

"I say, old chap, I'm in shocking luck. I want money badly and haven't the least idea where I can get it."

"Well, I'm awfully glad to hear that. I thought perhaps you had an idea that you could borrow from me."—Sydney Bulletin.

Unhappy Marriages.

The reason why so few marriages are happy is because young ladies spend their time in making nets and not in making cages.—Jonathan Swift.

Not Musical.

Boy's Mother (poking her head out of window)—Say, you kids stop picking on my Johnny. He ain't no mandolin. —Boston Transcript.

INJURED PAIR IMPROVING.

Mrs. Hart S. Farlee, who was seriously injured in an automobile accident a week ago Saturday night, while returning from a dance at the Plainfield Country Club, is reported at the hospital as improving, with better chances for recovery. John Valiant, drover of the car, who was also injured, was removed to his home Saturday. He is now out of danger.

—Neuman Brothers are receiving daily shipments of fine white peaches at their Watchung avenue market. They also have some splendid varities of fruits for all purposes.—Adv.

—Daily Press want advs. pay.

THE PLAINFIELD THEATRE

Henry W. Savage brings his colossal production of the dramatic spectacle, "Everywoman," to the Plainfield Theatre, tonight. This novel play has proved to be the sensation of the entire country for nearly four years. The same splendid production which was offered in New York for nearly two years is to be shown here without any abridgement. After the engagement here it will be almost immediately taken back to New York for a further engagement of six weeks. The company is an enormous one, containing over one hundred and fifty people. It is accompanied by a special symphony orchestra. This is the only "Everywoman" company touring America and is considered by Mr. Savage the best production [illegible] has ever made of the famous morality play. It represents an a[illegible] expenditure of over sixty thousand dollars. The company moves from point to point by means of a special train.

The San Carlo Grand Opera Company will give Donizetti's melodious and immortal opera, "Lucia di Lammarmoor," at the Plainfield Theatre, Wednesday night, with the following cast of principals: Henry Ashton of Lammermoor, M. Malpica; Lucia, his sister, Maria Durand; Edgard of Ravenswood, Alberto Amadi; Norman, follower of Henry, A. Cetti; Raymond, a chaplain, P. Dinias; Alice, an attendant, Ada [illegible]; Arthur Bucklaw, [illegible]; conductor, Chevalier Ugo Bardi. Madame Maria Durand, who will be heard as Lucia, is an artist of rare attainments and much personal charm. She sang two years opposite the celebrated tenor, Bonci, in Mexico City and Havana. She has a coloratura soprano voice of high range, and her notes are clear and flute-like. A noteworthy feature of the San Carlo performances is the orchestra of grand opera musicians carried by the organization, all of whom are graduates of the leading musical conservatories of Europe. A superb and highly trained chorus, whose members were carefully chosen for their ability to sing, as well as their other natural attributes, completes the San Carlo Company as give performances seldom heard only in the larger cities.

The supposed [illegible] gentility of culture forms the basis of "The Misdealing Lady," the attraction at the Plainfield Theatre, Monday night, October 6. Helen Steele, enchantress, argues that no man can know and understand her unless he chains her up and studies her. She gets her wish and is thoroughly tamed by her Patagonian lover. "The Misleading Lady" proved to be the most amusing and most thrilling comedy of the past season in New York. The original cast, headed by Lewis S. Stone and containing Frank Sylvester, the harmless lunatic, and Doris Olsson, the "Misleading Lady," will be seen here.

NEW YORK AMUSEMENTS

Under [illegible] company's production of Rol Cooper [illegible] sixth week of its engagement at the Cort Theatre, with William Courtenay featured in the principal role [illegible] hill, Lucille Watson, Lou[illegible] Ralph Morgan, Rae Selwyn, Phoebe Foster, John May, Harry Crosby and Jay Wilson. The success of the play seems to be positive.

"The Elder Son," beginning its third week at William A. Brady's Playhouse, will be removed to another New York theatre in time for Joseph Brookes' production of "My Lady's Dress" during the month of October. The all English company brought to New York for "The Elder Son" recovered early [illegible] nervousness coincident with [illegible] formance in a strange country. The interpretation has benefited through increased momentum and confidence. The play depicts a family problem which presents itself frequently in real life and seems to be especially effective in its application to the gentler sex, since the matinee representations see the theatre even more crowded than at night.

Comstock & Gest present, at the Manhattan Opera House, Walter Howard's massive melodrama of war and love, "The Story of the Rosary." Mr. Howard produced this play, which is his own, at the Prince's Theatre in London nearly a year and a half ago. It ran continuously until near the outbreak of the present general European war. The cast at the Manhattan Opera House introduces two new leading people who have great reputations across the Atlantic. One of these is the young "Lion of London," Alfred Paumier; the other a young emotional actress of beauty and superb dramatic power, Miss Annie Saker. Mr. Howard has his own original role in the production. Singularly enough, the substance of the play is a romantic love story interwoven in the red skein of a great continental conflict like the one now ravaging half the world. There are nine scenes, the most specatcular of which shows two armed troops, including cavalry and machine guns, in action.

THE TRADE CIRCULAR

that escapes the wastebasket is the exception. Soliciting letters largely go the same way.

No one disregards a telegram.

The manufacturer, jobber or merchant who uses

WESTERN UNION

Day and Night Letters

for circularizing his trade and soliciting orders employs the most effective and economical sales method yet devised.

They compel attention;
They bring the orders.

THE WESTERN UNION TELEGRAPH CO.

Full information gladly given at any office.

Advantages of Buying in Plainfield

Reasons Set Forth by a Competitor in Trade in Plainfield Centre Held by the Daily Press

Editor, Plainfield Daily Press:

I would like very much to give you my idea of shopping in Plainfield. Coming home on the trolley the other night I overheard two ladies talking. This is part of the conversation. One said: "I never buy anything in Plainfield." The other said: "Why, how can you expect to have a flourishing town if everyone went somewhere else to spend their money? I have shopped very successfully there."

The first said: "Well, perhaps you are easily suited but for [illegible] not do."

My curiosity was aroused so next day I went to look (not to buy) and let me say that Newark or New York cannot offer better bargains or better services than your home town. First, I saw in Tepper's beautiful [illegible] dresses for [illegible]

I saw a young lady buy a beautiful linen suit in The Paris for almost fainted when I saw her pay for it—$1.25. I had the twin sister of it and paid $5.98 for it in great big Newark, where they have such a variety you know.

Then I visited Rosenbaum Brothers, surely the father of all bargains. Their attractive window invites one in. I was looking for a linen duster and had not seen what I [illegible] and decided I could not buy, as the prices $4.98 and $5.98 were more than I could pay. I had just decided to move on when a clerk asked me if I would like a bargain in coats? I said: "I guess not," for I was disappointed. Imagine my surprise when [illegible] "Only 98c today." [illegible] a long linen coat with old [illegible] for 98c. [illegible] lady her [illegible] change I saw [illegible] dress for [illegible] Plainfield [illegible] goods, for curious selvpeople and its bargains upon bargains for mine.

ESTHER M. JEANNONT,
118 Sussex Street,
Westfield, N. J.

Mme. Marie Durand, Coloratura Soprano with San Carlo Grand Opera Co., Plainfield Theatre, Wednesday Night, Sept. 30.

MEMBERS OF BIBLE CLASS GUESTS OF W. C. HUBBARD

The Men's Organized Bible class of the Seventh-Day Baptist church were guests at a dinner given in the church parlors, Saturday evening, by William C. Hubbard. The event was a very informal affair and was featured by several speeches by the guests.

The purpose of the gathering was to discuss and make plans for the work of the class for the coming year. Many suggestions were made about the work and it looks as if this organization will have a banner year. After the dinner a general social time was held.

—Daily Press want advs. pay.

Lady of Quality Corset

Model No. 1304

Made of excellent quality splendid wearing coutil, with UNBREAKABLE Guaranteed against breaking for six months, and SPIRO GARTERS BETTER THAN ELASTIC

This Corset is comfortable, durable and extra big value. At our N. Y. Shop or by Mail, Postpaid..... $2

Send money by P. O. or express money order or write for further particulars to—

LADY of QUALITY CORSET SHOP
133 Fifth Avenue New York City

Mrs. Charles S. Wilson, of West Fifth street, is improving from the effects of an operation performed at Muhlenberg Hospital a week ago.

—At Westfield, C. F. Wittke has the Daily Press on sale each day.

Plainfield Daily Pres

LESLIE R. FORT.....Managing Editc

Published Daily except Sunday, by th PLAINFIELD PRESS COMPANY, 105 North Avenue.

Entered at the Plainfield, N. J., Post office as Second Class Mail Matter.

TELEPHONE PLAINFIELD 1300. Private Branch Exchange connecting a departments.

(Wo cents a copy. Ten cents a wee. $5.00 a year in advance. Delivered i carrier or by n all. No extra chars for papers mailed to points in the U. I and Canada.
Any subscriber failing to receive a sing. issue will confer a favor by notifyin the business office.
Advertising rates mailed on applicatio Copy for change of Advertisements unsure change for same day must at the office by 9:00 a. m.

SEPT. 28TH IN HISTORY.

1780—Americans under General Marion attacked a party of Tories at Black Mingo.

1833—Parliament passed an act for the abolution of slavery through out the British colonies.

1849—Comorn, the last of the Hungarian strongholds, surrendered to the Austrians.

1852—Viscount Hardinge was appointed commander-in-chief of the British army.

1854—The investment of Sebastopo was begun by the allied armies of England, France and Turkey

1863—Confederate troops attacked Gen. Burnside at Knoxville.

1892—The legislative council of New Brunswick was abolished.

1901—Duke and Duchess of Cornwall and York (King George and Queen Mary) visited Calgary.

1902—Emile Zola, famous French novelist, died. Born April 2, 1840.

Plainfield, N. J., Sept. 28, 1914.

THE COST OF THE WAR.

In the news dispatches Daily Pres readers have been told that a military expert in France had estimate the cost of the war abroad at fourteen billion dollars annually, if it is continued at its present high tensio. The figures are stupendous, and ye the expert mentioned is accustome to work of the kind and what h says is not to be easily whistle down by the wind. It is stated tha for the last fifteen years the cost o armament and standing armies have cost the nations of Europe two billions of dollars a year.

That amount brought Englan Germany, France and other countrie pretty nearly to the limit of the power of their peoples to pay taxes. Wit in the last couple of years, Austi has shown signs of exhausttion in thi way and there is no doubt that t calamity to her forces was broug about by a lack of the necessa money to maintain her armies in th field.

Now the rate of expenditure ha increased fifteenfold. The resource of these these countries in time c war are taxed fifteen times as muc as they were in times of peace. Th question is how long can the warrin nations stand this terrible financia strain, not to speak o the slaughte which prevails on the other side c the Atlantic. It would seem that on year would be as much of this strai as the very strongest of th nation can stand, and yet it is unsafe to pre dict that the war will be over in tha time.

THE RIGHT TREATMENT.

A young woman who is known to the Asbury Park police as Miss Banker, was arrested on a charge o driving an automobile while intoxi cated, and for driving without havin a license to do so, says the Trenton Times. She was held under bail for a hearing, but when the time arrive she did not put in an appearance. Inquiry revealed the fact that she had been sent to the county jail for thirt days by a justice of the peace in one of the townships where she had been driving recklessly.

This is probably the first instance in New Jersey of a woman being sent to prison for violating the automobile law; but since women will persist in violating the law enacted to restrain men it is but fair that they shall re ceive the same punishment. If a few more jail sentences were imposed, there would be less recklessness and fewer accidents. Experience has shown that fines are not specific deterrents.

While it is admitted on all sides that the Republicans have a splendid candidate for Congress in John H Capstick, even the leaders of that party know that he has a very hard man to defeat in the person of the present efficient member of the lower house, William E. Tuttle, Jr. Any prediction as to the outcome is pure conjecture, and party managers can make assurances until they are blue in the fact without convincing the average man one meets on the street that Mr. Tuttle has not a splendid chance of being re-elected. If the Mexican trouble and the war abroad had not come up, to completely overshadow the tariff question, the Republican chances of victory would have been good, but the splendid way in which Mr. Tuttle and hundreds of other Democrat Congressmen have stood behind the president in the crisis through which the country is now passing, has made them all hard to beat. *The Maine situation proves* the statement.

That the war news printed daily in the Press is as accurate and as late as any which appears in the metropolitan papers, is attested to daily. The baseball extras, published by the New York papers after five o'clock contain the same news that appears in the Press at 3:30. The news agency serving this newspaper is particularly capable, as the organization is the American branch of the greatest foreign news gathering association, the Central News of London. The censors are continuing to get in their good work, but all real news that is allowed to come over the cable *is promptly relayed to Plain*field on our leased wire, and distributed in this city from two to three hours earlier than it appears in any New York paper.

Too much credit cannot be given to former Mayor William L. Saunders for his skillful handling of the fight in favor of consolidation in North Plainfield. He gave much of his time for several weeks preceding the election to mapping out a plan of action, and as chairman of the citizens committee having charge of the details of the campaign during the final days, he was busy every minute. If the consolidation is brought about the credit for the work must be *given to Mr. Saunders and Mayor* Clark, the latter having also been one of the hardest workers for the cause.

For originality the prize must be awarded to the Dunellen Weekly Call. In these days when the tops of the newspapers are covered with glaring type announcing the various movements in the organized murder abroad, the Dunellen paper present this greeting spread across seven columns, for the first consideration of its readers: "Th average husband can't understand why his wife should need any more money when she don't chew or smoke."

It cost one Somerset county candidate $65.35 to *lose the nomination* for Congress. The official returns from the three countries in the district have not been accurately compiled, but from newspaper reports the price must have been about four cents a vote. Considering the fun he got out of it the experience was cheap enough for anyone.

POLITICAL NOTES.

September 29—State convention of each party at Trenton and date on which county committees meet and organize.

October 20—Last registry day for municipalities over 5,000.

November 3—Election Day.

Evidently expectant of the ensuing campaign being a "buttonhole" one, like the primary campaign that ended last week, several candidates are alheady quietly "on the job." As a whole, however, the nominees for different offices are getting things in shape for the more serious work ahead. "Harmonizing" after the various primary fights is not the least important of the tasks at hand.

The Republican nominees for city and county offices will meet in the Republican headquarters in Broad street, Elizabeth, tonight, on the eve of the organization of the county committee, to discuss campaign plans and caucus on their platforms. The committee appointed some time ago to arrange for a dollar dinner and "get together" occasion will meet at the same time, and it is likely that a date for the dinner will be decided on.

Pending the State convention tomorrow, the public has a breathing spell after the primary campaign. Following the conventions, however, party leaders declare that the general election campaign will be kept going in an active manner. The county committees will organize tomorrow night, and organizations put into shape for the busy whirl ahead. The State committees will make arrangements to have "imported" orators tour the State during the three weeks immediately preceding November 3. The State conventions will draft the platforms and will have the effect of big "opening guns." The State committees, hold-over Senators, Senate nominees and Assembly nominees, will make up the different conventions. Governor Fielder will be a member of the Democratic convention.

Although there were five candidates for the Democratic Assembly nomination, Assemblyman Francis V. Dobbins, of Rahway, was one of the three highest aspirants in forty-six out of forty-seven Elizabeth districts. Mr Dobbins also had the distinction of being one of the three leaders in every district in this city, Rahway and Westfield, and also of carrying every other municipality in the county excepting Fanwood borough and Mountainside. Scarcely a dozen Democratic votes were cast in these two places. Mr Dobbins was high man last November, his candidacy being given credit for carrying the rest of the Democratic Assembly ticket through. Of all the Democratic candidates with primary fights of one kind or another on hand, Mr. Dobbins was the highest with 3,977.

The way the Republican voters "took to" the candidacies of *William* N. Runyon, of this city, and Arthur N. Pierson, of Westfield, for Assembly nominations, bore out primary expectations. For third place, three Elizabeth candidates were in the field in friendly competition, and Charles L. Morgan won a substantial victory over them. Mr. Pierson received 4,845 votes and Mr. Runyon 4,323. Mr. Morgan's vote was 3,136, but this doesn't necessarily mean that he won't be high man in November. In order to strengthen the ticket geographically, the three Elizabeth candidate had an unspoken and unwritten agreement, it seemed not to direct their fight against the Plainfield and Westfield entries.

That the election officers are becoming more accustomed every year to counting the present style of blanket ballots, which were first used in 1911, was indicated by the speed with which they got through the work Tuesday night. Of course, the light vote was reason for itself for the early receipt of returns, but the counting had something to do with it, too. In 1911 and 1912, and last year to some extent also, the district boards did not all seem to have quite mastered the knack of counting the new tickets without going slowly. The voting public likewise appears to be understanding the new election laws better every election, and difficulties between voters and election officers were too few Tuesday to merit more than passing notice.

The Union county Democrats had five candidates for county clerk, former Assemblyman Leonard winning with his vote of 2,212, giving him a plurality of 723. The aggregate vote of the five candidates was 5,531, so that a vote of 2,766 was needed to select a majority candidate.

One of the other lively Congressional contests was in the Fifth district, where John H. Capstick, of Morris county, won the Republican nomination from former Congressman Charles N. Fowler, of Union county. Capstick's plurality was 557, and he is also a minority candidate. There were three candidates in this contest, and the combined vote in the two counties was 11,393, so that Mr. Capstick is about 300 votes shy of the number required to give him a majority.

NEW COAL FIRM.

Peter M. VanCleef and C. F. Hopewell, of this city, have purchased the coal business of TenEyck & Harris located at 747 South avenue, and will take possession on Thursday. Mr. VanCleef has had an extensive experience in the coal business and the new concern will be prepared to give the best service.

None Charged

Greater Plainfield's Largest and Best Store

None C. O. D.

NEW FALL WASH FABRICS

Here are a few items from the largest wash goods stock in town. All crisp fresh new goods at the lowest possible prices.

New Outing Flannels—in a wonderful variety of plaids, checks and stripes, at 15c, 12½c and **10c**

Eiderdown Flannel—single and double faced goods, in all the wanted colors; $1.00 to **39c**

Dress Ginghams—Elegant new styles in Bates, "Toile du Nord," Wittendon, Anderson and Aberdeen makes, at 25c, 15c, 12½c and **10c**

KINDERGARTEN CLOTH.

The toughest fabric known for little tots' wear; in plain colors and neat stripes **25c**

BEDFORD CORD AND POPLIN.

In all the newest fall colors; just the material for school dresses; 27 inches wide **25c**

EDEN CLOTH.

Has all the appearance of French Flannel; 27 inches wide **15c**

GALATEA.

The genuine "Hydegrade" make, in stripes and plain colors **18c**

OTTOMAN CLOTH.

56 inches wide, in rich fall colorings; a good serviceable suiting **39c**

SCOTCH FLANNEL.

In a large variety of neat stripes and plain color **29c**

NEW DINING ROOM CHAIRS.

Are now being shown in the Furniture Department; solid quarter sawed oak, strongly made box frames with panel back; splendidly finished in golden, fumed and early English; styles enough to match most any dining room outfit.

In Cane Seats from ..... $1.98 to $2.50
In Leather Pad Seats from ..... $2.50 to $3.00
In Wood Saddle Seats from ..... $1.98 to $3.98
In Leather Slip Seats from ..... $3.50 to $4.98

"YOU WOULD THINK THEY WERE $5.00 HATS,"

remarked one woman who purchased several of those splendid velvet shapes and ready to wear Hats we're selling at $1.50. They really are the kind you'd pay up to $5.00 for at most shops, but we bought wisely and in sufficient quantity to mark them at **1.50**

CHILDREN'S SCHOOL SHOES.

We make a special effort not only to provide "The Dependable Kinds" that we know will give good service, but the ones that will properly fit the little feet as well. This is just as important, if not more so, as the wearing qualities, but we combine them both. Come in and let us properly shoe the little folks; you'll find everything that's desirable at prices ranging from $1.50 to **3.00**

Deliveries in Westfield, Fanwood, Scotch Plains and vicinity Wednesday and Saturday.

Woodhull & Martin Co.

PROFIT SHARING COUPONS WITH ALL PURCHASES.

Deliveries in Bound Brook, Dunellen, New Market and vicinity Tuesday and Friday.

P. S. R. ADOPTS NEW "STOP" SIGN

Marked Poles Will Take the Place of Enameled Metal Indicators.

Public Service Railway has adopted a new character of sign to designate trolley stops on suburban lines. Heretofore the "Trolley Station" sign suspended from the span wires has been in vogue taroughout the whole system. Experience has shown that while these markers have served their purpose well in the cities they have been subjected to hard usage in sparsely settled territory, where police surveillance is lacking. The enameled metal indicators seem to have been a popular target for boys with a propensity for throwing stones and it has been next to impossible to keep the signs from being defaced.

To take the place of the span wire signs the company management will use trolley poles marked with a conspicuous white band to indicate stopping places. On the white band will be painted the word "Stop" and each stop will have a number.

The change went into effect today on the South Amboy line operating between New Brunswick and South Amboy via Milltown, South River and Sayreville and on the Middlesex line which runs between New Brunswick and Perth Amboy via Highland Park, Pitcataway, Metuchen, Fords and Keasby.

No changes will be made in the signs in the cities of New Brunswick or Perth Amboy, but the use of pole signs will be extended to all the lines in suburban territory as rapidly as the changes can conveniently be made.

"MORE THAN CONQUERORS," BY MISS ARIADNE GILBERT

More Than Conquerors, by Miss Ariadne Gilbert, of this city, just from the press of The Century Company, of New York, is attracting considerable attention. This book, which is handsomely bound and well printed, contains biographical sketches of Lincoln, Walter Scott, Charles Lamb, Emerson, Agassiz, Phillips Brooks, Washington Irving, Robert Louis Stevenson, St. Gaudens, Beethoven, David Livingstone, Edwin Booth, Thackeray, Pasteur. This book is on sale at Estill's Book Shop. Will F. Williams, proprietor, as is also "My Scrap Book," which was written by the late Miss Louise Stockton Andrews, for which there has been a big sale.

DUTCH ARMS MEETING.

The Dutch Arms, men's club, of the Netherwood Reformed church will hold its opening meeting of the season in the church this evening at 8 o'clock. Part of the Dutch Arms Band will furnish the music. R. S. Dr. C. M. Anderson, pastor of the First Methodist church, will give an address. An informal supper will be served, and a good time is expected.

SELLS HIS PROPERTY.

William S. Nelson, of 648 South avenue, has sold his property to the Lehigh Electrical Manufacturing Company, on South avenue. The consideration is not given.

BICYCLE RIDER HIT BY ROSELLE AUTOIST

Accident Occurred on West Front Street Yesterday Afternoon.

Patrick Sutton, of West Third street, while riding his bicycle East on West Front street at 2.30 o'clock yesterday, was struck by an automobile driven by Arthur Lounsbury, of Roselle. The wheel rider was thrown to the street and slightly injured, while his bicycle was demolished.

The victim was picked up by the auto party and brought to police headquarters where City Physician Norman W. [illegible] examined him. He sustained a wrenched arm and several minor bruises. The accident happened near Waynewood place *while both parties were endeavoring* to avoid a Maine Line trolley car. Roundsman Andrew Saffron was on the car at the time and brought those involved in the affair to headquarters.

Lounsbury was arraigned before Judge DeMeza in the city court, this morning, charged with reckless driving but proved to the court that the fault was equally distributed between himself and the victim and was allowed to go on a suspended sentence.

LEAFLET PUBLISHED.

Frederick H. Andrews, of Central avenue, who has been active in Church work in this city for many years, has published a leaflet entitled, "The Intercessory Church Missionary," with an introduction written by Robert E. Speer. Copies may be had by communicating with Mr. Andrews.

COMMISSIONERS AT WORK.

The borough Shade Tree Commission is doing extensive work in trimming the shade trees along the thoroughfares of the residential section of the town, practically all parts of the borough being covered by the work.

—Advertise in The Daily Press.

COMING EVENTS.

[illegible]
Borough Board of Education
City [illegible] Education
Tax [illegible]
City Republican Committee Organization
"Everyman" at Plainfield Theatre
Vaudeville at Proctor's Theatre

TOMORROW
Vaudeville at Proctor's Theatre
Photo-plays at Plainfield Theatre

WEDNESDAY
Vaudeville at Proctor's Theatre
Grand Opera at Plainfield Theatre

THURSDAY
Vaudeville at Proctor's Theatre

FRIDAY
Boro. Council
Board of Health
Building Trades Council

TO SUBSCRIBERS

Subscribers to the Daily Press who are served by the route boys will confer a favor by promptly reporting to the Press office, either in person, by telephone or by *mail*, any negligence on the part of the route boys. Phone 1300.

Headquarters for

GIBSON'S RYE

E. C. WESCOTT,
115 East Front Street.

Bonn's
160 EAST FRONT ST.

TAILORED OR SIMPLY TRIMMED HATS
$5, $6 and $7.50 each.

DRESSY HATS, Suitable for any Occasion, a splendid collection, moderately priced,
$7.50, $9.95, $12.50 and $16.50 each

UNTRIMMED HATS.....$1.45, $1.95 to $7.45

Everything that's new and desirable for trimming.

BUY BROOKS' BABY BARLEY

Because it is American.
Because it is prepared from the choicest American grown barley.
Because it agrees with the most delicate stomach.
Brooks' Baby Barley is the best for infants, nursing mothers and invalids.
Each can bears Feeding Table for infants and other valuable directions.
PRICE 25c PER CAN

SCHREINER BROS.
Prescription Druggists. Park Avenue, corner Second Street.

ORGANIZED 1875

A Secure Place for Your Diamonds

Jewelry and other valuables is the Vault of the City National Bank.

Being Fire and Burglar Proof, it affords the strongest protection.

Safe Deposit Boxes for rent—
$5.00 AND UP PER YEAR.

ORGANIZED 1875

CITY NATIONAL BANK
PLAINFIELD, N. J.

CELEBRATE ANNIVERSARY OF SOLEMN DEDICATION

The parishioners of St. Mary's church, yesterday, celebrated the fourteenth anniversary of the solemn dedication of the church. The dedication in the phraseology of canon law cannot take place until the church is consecrated and a Catholic church cannot be consecrated until it is entirely free from debt.

The debt of the church proper was removed during the incumbency of Father Smyth, who made it the crowning work of his pastoral activities at St. Mary's church. Since that time additions and improvements amounting to nearly $60,000 have been made and paid for. The celebration yesterday was of a religious character, a solemn mass of thanksgiving being celebrated at 10:30 o'clock. Father Vincent Sciolla was the celebrant, Father John McDonald the deacon and Father B. M. Bogan the sub-deacon. The sermon was preached by Father McDonald.

THREW COAL SCUTTLE AT WIFE, BUT IS FORGIVEN

"Arms that you should be using to put around your wife to protect her during life's long journey should never be used to bring her harm," said Justice Rene P. F. von Minden in the Dunellen court, this morning in suspending sentence on James Allen, who had been arrested for throwing a coal scuttle at his better half while in an intoxicated condition. Although Mrs. Allen was made the target for the coal carrier delivered by her husband she refused to enter a complaint against him and consequently he got off with a reprimand.

The scuttle went wide of its mark and hit the Allens' two-year-old daughter, inflicting a painful cut on her cheek. Marshal McCauley made the arrest and the offender was lodged in the "cooler" to recover from the effects of the night before.

LOCAL MEN DRAWN FOR OCTOBER GRAND JURY

Grand Jurors for the October term of the Union county courts were announced this morning, several being selected from this city and Westfield. The Plainfield Grand Jurors are W. W. Corriell, Clare Dwiggins and Harry Werner, and from Westfield George Delatours.

The petit jurors from Plainfield are Norman Barnes, Allen T. Codington, Fred Endress, Clifford M. Applegate, Leslie M. Leland and Ernest Zeek, and from Westfield, Robert H. Middledith and George C. Titus.

EQUAL SUFFRAGE LEAGUE TAKES NEW HEADQUARTERS

The Equal Suffrage League of Plainfield and North Plainfield will establish its headquarters at 128 East Front street, where the formal opening will take place in the near future. Wednesday afternoon a "pasting bee" will be held and it is requested that all interested in the movement be present to make the project a success.

Contributions of large and small tables are acceptable and a committee will be at the new headquarters Wednesday morning to receive such donations.

OFFICIAL PRIMARY VOTE FOR SENATE AND ASSEMBLY

The official vote polled in the primary election for United States Senator and Assemblyman was announced today as follows: Senator, Pierce, Republican, 5,309; Pierce, Progressive 490; Stewart, Democratic, 4,615; Keyes, Socialist, 130.

The Democratic Assembly candidates received the following votes: Callahan, 3,309; Dobbins, 3,984; Dooley, 3,577; Linke, 1,622, Seiler, 2,442. The Republican vote was as follows: Clum, 2,185; Morgan, 3,135; Runyon, 4,839; Pierson, 4,365; Warner, 2,976.

BIRTHDAY CELEBRATION.

George McDonald Terry, of Chicago, who is visiting his aunt, Mrs. E. H. Guest, of Terrill road, was given a party on Saturday in honor of the ninth anniversary of his birthday. Games and other features made the afternoon one of enjoyment to all present. Refreshments were served. Master Terry was the recipient of many gifts. Among those present were Joseph Martin, George Murray, Martin Herbst, Kenneth Lambert, Lawrence Wentz, George Meisenor and George Terry.

SURPRISE PARTY.

Miss Violet Sutton, daughter of Mr. and Mrs. Willard Sutton, of East Fifth street, was given a surprise party at her home, Friday night, in honor of her sixteenth birthday anniversary. Dancing was a feature of the evening, after which refreshments were served. Miss Sutton received many gifts.

—You may have an immediate look for a want ad—and yet not act promptly in taking it read them day by day.

WAGING HOT FIGHT FOR COUNTY OFFICE

Lucius T. Russell, of Elizabeth, and Abram Morris, of Union, in Race.

Democrats in this county were treated to a big surprise yesterday when it was announced on seemingly good authority that there had been a break between Dennis F. Collins Elizabeth mayoralty candidate, and Lucius T. Russell, one of his most ardent supporters and the publisher of the Elizabeth Times. It is admitted that even with the party united General Collins would have a hard fight to land the office he is seeking but without the aid of Russell and the Edward Nugent faction he is practically stranded.

Interesting developments are expected at the meeting of the Democratic County Committee called for tomorrow night. Russell is a candidate for the office of county chairman against Abram P. Morris, of Union. Friends and supporters of Mr. Russell allege that Collins, although he has denied all affiliations with the county issue, is working in favor of the selection of Morris. There are 106 election districts in Union county, with a member in each district in the county committee. Elizabeth has forty-five members and in view of this fact it is claimed that the county seat has the right to expect the chairmanship.

Russell claims that Collins has ignored his declaration to keep out of the race and is using his influence to elect Morris. Mayor Percy H. Stewart, of this city, is the present chairman, but is a candidate for State Senator and has resigned in order that he might be able to give his entire time to his campaign.

LIVES IN JEOPARDY IN EARLY MORNING BLAZE

Midnight flames did damage to the extent of $1,500 in the home of Frank Peck in New Market, last night, and placed the lives of the occupants in jeopardy for a time before they were aroused and fled from the burning building. The family awoke at an early hour this morning, to find the house enveloped in flames and had barely time enough to make their escape down the front stairs.

Good work on the part of the village fire department was responsible for checking the flames before the entire structure was reduced to a mass of ashes and the damage was held down to a minimum. The origin of the blaze is a mystery but a defective flue is the probable cause.

MOTHER OF GEORGE MELLICK DIES AT SOMERVILLE

Mrs. James Mellick, mother of George A. Mellick, of Summit avenue, died at her home in Somerville, last night at 11 o'clock. She formerly lived in Raritan and Pluckemin. Mrs. Mellick's maiden name was Miss Sarah Ten Eyck and she was married about fifty years ago.

She is survived by her husband and two sons, William, who lives at home, and George, who lives in this city, and a daughter, Mrs. Albert Ammerman, of New Brunswick. She also has a brother. Funeral arrangements will be made later.

PRESIDENT THRILLED.

Washington, Sept. 28.—"Wonderful, but startingly reckless," said President Wilson, today, when Lincoln Beachey, the aviator, turned a double aerial somersault over the White House grounds some 5,100 feet in the air. Beachey was induced to come here by Captain Bristol, chief of the Navy Aviation Bureau, attempting to demonstrate to the lawmakers the necessity for greater appropriations for flying machines for use of both the navy and army. Beachey was watched by Senate and House members.

WOMAN GETS GOV'T JOB.

Washington, Sept. 22.—For the first time in the history of the Department of Justice, a woman has been appointed to the important post of assistant United States attorney. The new official is Mrs. Annette Abbot Adams, of San Francisco, and President Wilson today named her for the position in the District of Calofirnia.

WILL TAKE LONG HIKE.

Miss Wetherell, physical director of the local Y. W. C. A., has announced that she will conduct a hiking party from New York to Nyack next Saturday afternoon. The party will meet in the city and start from there. All local girls who wish to take the trip can secure information at the association building any time this week.

REGISTRATION NIGHT.

The rally and registration night of the Y. W. C. A. has been set for Thursday, October 8. At that time the registration for the enrollment of classes will take place.

PARENTS OF A GIRL.

Mr. and Mrs. Peter Blumetto, of Stonybrook place, are parents of a girl born Saturday morning.

—Advertise in the Daily Press.

"PEACE SUNDAY" TO BE OBSERVED AT GRACE CHURCH

Rev. E. Vicars Stevenson, rector of Grace church, has announced special services on Sunday next for the observance of "Peace Sunday," in obedience to the proclamation of President Wilson. A special form of service authorized by the Ecclesiastical Authority of the Diocese will be used, and intercession for the restoration and maintenance of peace between nations of the world will be made. The rector and vestry of the church are desirous to interest the members of the parish and all citizens of Plainfield in this important occasion.

W. M. LAMBERT'S BIRDS WIN A HARD RACE

The first young bird race under the auspices of the Plainfield Homing Club, was flown last week from Newark, Del. The birds were liberated at 11 o'clock in the morning, the weather being clear with a strong northwest wind. At home the weather was clear with a strong northwest wind, making it a hard race, testing the quality of the birds engaged in the flight. The race resulted as follows:

W. M. Lambert, Westfield, 1021-65 yards per minute; F. Rydzenski, Roselle Park, 1010.83; J. Carberry, Westfield, 972.86; F. C. Brunner, Westfield, 939.63; John Fischer Westfield, 932.53; R. S. Parsons Plainfield, 924.81.

THIRD PRESIDENCY FOR A LOCAL COLLEGE GIRL

For the third time since she enrolled as a pupil in the Montclair Normal School in 1912, Miss Alice Mehl, daughter of Captain and Mrs. George Mehl, Jr., of Madison avenue, has been elected president of her class. This unique honor was bestowed on the local girl at the annual class elections and she heads the class that will be graduated from that institution in 1915. Miss Mehl was also president of the sophomore and junior classes and took an active part in the class work while a freshman.

Popularity at class elections is not the only department in which Miss Mehl excels as she has been active in athletic and scholarship circles at the New Jersey school. She is a member of the basketball team and was a competitor in the tennis tourney that was recently run off. She is a graduate of the Plainfield High School, where she captained the basketball team and was prominent in school dramatics. She is making a specialty of eighth grade work and will enter the teaching field upon her graduation next June. Miss Ethel Mehl a younger sister, is a pupil in the same school, pursuing a kindergarten course.

South Plainfield.

John Ejk was taken to Muhlenberg Hospital, yesterday, suffering from typhoid fever.

John Miller, of North Plainfield, was a visitor here yesterday.

A. J. Kaine, of Sugar Notch, Pa., has returned home after spending a week with his son, John Kaine.

Miss Annie Sanko, of Dunellen, spent Sunday with Miss Winifred Saverd.

George Sandherr has returned home after spending Sunday with his mother in Mauch Chunk, Pa.

Robert Horn, Jr., has returned to New York, after spending a week with his parents, Mr. and Mrs. Robert Horn.

William Farrell and son, John, of Metuchen, spent Sunday with Mrs. M. McDonough.

William Hamilton and son, Robert, spent Sunday with his mother, Mrs. Margaret Hamilton, of Fords.

Miss Katharine Dolan, of Jersey City, spent the week-end with her aunt, Mrs. Charles Thornton.

Mr. and Mrs. Downing and son returned to New York, after spending the summer with Mrs. Downing's parents, Mr. and Mrs. Siviter.

Mr. and Mrs. Peter Dougherty and children, of Jersey City, spent Sunday with Mrs. Mary McDonough.

Clifford Schenck, of New Market, spent the week-end with his grandparents, Mr. and Mrs. A. R. Soper.

Mr. and Mrs. Michael Lines, of Plainfield, spent Sunday with Mr. and Mrs. John Horan.

Mrs. John Gallagher and children, Mary and Charles, of Perth Amboy, spent Sunday with Mr. and Mrs. Charles Thornton.

BOY VANDALS ARRAIGNED.

Three small boys, James Sherman, Edward Smith and Edward Conger, of the West End, were arraigned before Judge DeMeza in the city court, this morning, charged with throwing stones at passing trains on the Central Railroad in the West End section. The police are determined to put a stop to this practice of vandalism and the boys were instructed to appear in court with their parents next Saturday morning.

—DON'T MAKE DON'T YOUR CREED. If you have something to sell, some quest to pursue—do these tasks aggressively, through want-advertising!

New Jersey's Greatest Store

Hahne & Co.'s 56th Anniversary An Overwhelming Success!

Mail and Phone Orders Promptly Filled

HAHNE & CO. NEWARK

Store Opens Daily at 9 a. m. Closes Saturday at 6 p. m.

Greatest Anniversary Bargains in 56 Years

A Big Feature
50c Women's Nightgowns 29c

—A very special group—made of fine quality nainsook or cambric in the popular slip-over style—some are trimmed with embroidery and others with lace—all are ribbon run. Gowns that are cut full and large—long and wide—regularly marked at 50c; special for the Anniversary 29c

Women's Sample Nightgowns at 69c
39c Nainsook Corset Covers at 23c
59c Cambric Nightgowns at 39c
Nainsook and Batiste Nightgowns 98c
89c Extra Size Muslin Nightgowns 69c
Women's Flannelette Nightgowns at 47c
29c Flannelette Petticoats at 19c

Second Floor

EXTRAORDINARY
Children's $6.00 Coats, $2.98

—A most fortunate purchase—from a worthy manufacturer, consisting of salesmen's samples for the most part. The very newest models, for fall & winter wear—of corduroy, chinchilla, zibeline, broadcloth, fancy mixtures and boucle. Splendidly trimmed—sizes 2 to 6 years; values up to $6; very special 2.98

$1 Infants Nainsook Dresses 69c
59c Children's Chamray Dresses 39c
19c Children's Cambric Drawers 12½c

Second Floor

Great Ribbon Special!
15c to 19c Ribbons By the Piece, at . . 5c

—A very special lot of narrow satin ribbons—Nos. 1½ and 2—in all of the most wanted colors for fancy work. About 5 yards to a piece—worth 15c to 19c a piece, very special at 5c

Main Floor

$1.50 Flannelette Kimonos 79c

—Long flannelette kimonos, in figured and flowered effects—V neck models, with collarless effect, and with three-quarter length sleeves. Smartly trimmed—may be had in light blue, lavender, navy, gray and other good shades. Usually sold for $1.50; very special at 79c

$1 Fleeced Dressing Sacques, all sizes, at 50c
$1.98 Fleeced Bath Robes, all sizes, at 97c
$3.49 Blanket Robes, sizes 34 to 46, at $1.99

Second Floor

Here's a Good One!
$6.00 Women's Blouses, $3.98

—Made of a fine quality of crepe de chine, messaline, chiffon taffeta, allover laces and chiffon—with or without the new standing collar effect—smartly trimmed—with set-in, full length sleeves—and in the season's best and most wanted shades. Blouses, regularly sold for $6; very special at 3.98

$1.50 [illegible] s Voile Blouses, at 95c
$3 Women's Crepe and Voile Blouses at $1.89

Second Floor

Very Special!
$10 Girls' Dresses at $4.98

—The complete sample line of one-piece dresses from one of New York's best makers—exclusive in style and make. Mostly dresses of one of a kind—made of choice novelty effects, smartly trimmed and well made. Dresses worth up to $10; in sizes 6 to 14 years, special at 4.98

—$15 Girls' Sample Coats, $4.98—Of cheviots, erges, chinchillas, plush, vicunas and astrakhan cloths—some trimmed and others strictly tailored finish. Coats mostly in sizes 10, 12 and 14 years—a few 8-year-old sizes. Coats worth up to $15.00, special at 4.98

Second Floor

Extra Good Glove News!
$1.50 to $2 Gloves, Very Special, at . . $1

—Men's and women's kid gloves—prix sewn—in mocha, deerskin and pique—both lined and unlined kinds. Good assortment of tans and grays; all sizes; usually sold for $1.50 to $2, very special 1.00

Main Floor

Women's New Fall Coats
Separate Fall Coats, Values Up to $17.50 $4.98

—Here's a great offer for women who come when the doors open tomorrow morning. Mostly ones and twos of a kind—well made and finished—and strictly man tailored. Lined with guaranteed silks. Wide range of styles, materials and sizes; very special at 4.98

Second Floor

Great 1-2 Price Linen Sale

—Hundreds of pieces of high quality Hahne Linens taken from regular stocks and reduced to half price. This is the opportunity of the year for thirfty housewives to secure good, dependable linens at a great saving. Too many pieces to list here in detail, but these items tell the story briefly:

45 to 72 in. Linen Centrepieces at ..... ½ Price
30 to 54 in. Drawnwork Table Cloths at ..... ½ Price
24 to 36 in. Embroidered Centrepieces ..... ½ Price
18x54 in. Drawnwork Scarfs at ..... ½ Price
30 to 45 in. Square Table Cloths at ..... ½ Price
45 to 54-in. Embroidered Table Cloths at ..... ½ Price
6 to 12 in. Embroidered Doylies at ..... ½ Price
45 to 81 in. Lace Tray Cloths at ..... ½ Price
45 to 72 in. Embroidered Tray Cloths at ..... ½ Price

8c Crash Toweling 5c

—Imported direct from Ireland; good heavy, firm weave, with neat red or blue border; prices range:

16-in. Crash, regular 8c, special, 5c yard
18-in. Crash, regular 10c, special, 7c yard

10c Outing Flannel at 6½c

—5,000 yards of Outing Flannels, in neat stripes and checks (manufacturers' shorts), in an almost endless variety of patterns. Our regular 10c quality, for this sale on Tuesday only, yard at 6c

Main Floor

We Give and Redeem Surety Coupons

IN THE SPORTING SPOTLIGHT

MAC SAYS

As promoters of bowling in this city you have to hand it to those Elks. Enthusiasm displayed by the leaders of the pinning sport in 885 has injected the fever into other fraternal and athletic organizations in this city and nearby suburbs, and the coming winter promises to be one of the most active in which the pin splitters have ever participated. In handing the live honor to the antlered athletes we take into consideration the fact that they were the originators of systematic competition of this special variety hereabouts and have stuck to the pastime through thick and thin up to the present time. Although not always leaders in the Elks' League circuit the Plainfielders have become known for their consistency and sportsmanship and bear an excellent reputation as the result of the healthy mixture of these two qaulities in every town on the circuit. The formation of the junior league lends added interest. It will give those stars developed in the club tournament last spring an opportunity to break through into the limelight and we predict at this time that the Queen City wood splitters will be well up among the leaders when the prizes are handed out on the *infant circuit this season. In Bill Nash and Chauncey Stout the respective* local teams have a pair of leaders that are well acquainted with the alley sport and can be relied upon to pilot their charges in an efficient style. The personnel of the representative Elks' teams is still a matter of speculation, but the material is abundant and the year spent getting acquainted with the mysteries of the new shutes has resulted in the "making" of a group of phenoms.

Speaking of bowling we also are forced to approve of that city league stuff, which by the way, was launched by the sporting department of this paper last year. Following the initiative set by us the Plainfield lovers of the popular indoor sport have *indicated a desire to organize such an organization* and we have plenty of teams playing around this burg that would be formidable aspirants for a city championship. With alleys such as this city boasts of there is no reason why we should not run a city league this winter and run it on the right basis. All that is needed is a little work on the part of those who are boosters and we could have just as lively a time this winter as some of the larger cities in this and other States enjoy. Get the thing started. There's no time like the present and we see no reason why we should be subjected to a spasm of post-season championship stuff such as we had to endure last spring.

Jack Martin Day falls due a week from next Saturday according to an entry on our date book. If we are to make this event the important affair it should be someone will have to do some hustling between now and October 10. The baseball season is on its last legs and something pretty tempting will have to be supplied to get the fans to mobolize in the direction of Parker Field with the temperature on the downward hook and the World Series in operation. Again we say "a little pep."

Tennis is another sport that is undergoing a boom in the Queen City this season. There are tournaments galore in these diggings and never before has such zealous interest been taken in the racquet wielding sport. *Juniors and seniors, males and females, are indulging in the outdoor pastime* and some creditable records have been set up during the present season by some of other localities.

By the way, that High School swimming pool opens this afternoon and those P. H. S. athletes get their first bath of the year. That is, the first bath within the walls of the educational institution. If cleanliness is an asset to better playing, we anticipate some crackerjack teams coming from the Ninth street school this term.

Many Plainfielders are planning to take in that series between the *Giants and the Stallings' crew at the Polo Grounds this week.* Wednesday, with its tempting double header menu, promises to be a regular Plainfield day at the little old sand lot at the base of Coogan's Bluff. Get in line, they're all going.

If early season enthusiasm counts for anything the Y. M. C. A. basketball season bears every indication of being a record breaker this year. The array of talent that has signified its intention of trying for the five jobs is the kind that gives rise to optimism in any faction.

Saturday will set the football season a'rolling in Plainfield. The Plainfield High School pigskin chasers have a contest to dispose of and it is likely that the Holy Cross warriors will take on a rival on that date. Well, letergo, everybody's waiting for a shift of sporting scenery.

The local baseball season this year has not kept up to a par with [illegible] of former years and a majority of the fans are heartily sick of wat[illegible]ng pepper-less youngsters cavort about the ball diamond.

Rumor has it that Captain Abrams, of the North Plainfield High School basketball team, will appear before the borough Board of Education at its meeting tonight and make application for an athetic hall to train his charges in. We admire your spirit, Abbie, *old boy*, but go easy on the Board. Putting the kibosh on the proposition would probably result in a ban being placed on the sport in the borough and this would be a truly regrettable feat.

Roy Love's return to the North Plainfield High School gives the basketball stock on the other side of the brook a boost. His entry also boosts the average heighth of the N. P. H. S. squad by about four inches.

Whatsmatter with Scotch Plains this year? Baseball has been lying dormant in that hamlet during the summer months and the basketball bug still remains in hibernation. The doors of the Parish House remain bolted and until someone bursts open the lock the inactivity will continue. It's a pity that such an asset as the Scotch Plains Parish House can not be continued in the future. We agree with Sherman that war is Hades. Funds are scarce in the 'Plains and there is nothing left in the tin bank to keep things going in the athletic rendezvous.

The captain and manager of the North Plainfield A. A. announce that the football team they are promoting has no connection with the North Plainfield High School. No one ever accused some of those warriors of being of High School calibre.

It's about time someone announced that world's series tickets would be among the scarce commodities this season.

Many have asked us if it will be possible to get a hold of some of the passports for the Philly contests this fall. We might say at this time that the scalpers who annually make their appearance have not as yet succumbed to the scalping reform and are still doing a legitimate business.

Yes, gentle sportsman, Maximus has long since been enrolled on the roster of the Publicity Club. He has threatened to enter football this season and by so doing has secured almost as much printer's ink as some would-be pugilists we have heard tell about.

It may be true that football is not a paying proposition, but we would like to know why some local managers are breaking their vertebrae trying to ring up the curtain for the season. The baseball season still has a couple of weeks to go, if the world series is to be taken into consideration.

TRY A PRESS WANT AD.

PETS AGAIN FIND HITS A FOREIGN ELEMENT WHEN RUNS ARE IN SIGHT

Saurer Club Once More Triumphs Over Dorflinger Clan—Victors Behind in the Hit Column But Lead in the Run Column—Many Pets Left Stranded on the Sacks—MacLaughlin Strong in Last Innings While Harney Weakened With Discouraging Support to Contend With.

Kaiser Wilhelm's fusilade on the *other side of the big pond* has nothing on the bombardment of the Parker Field fence exhibited on the lot on Randolph road Saturday afternoon. Eighteen stalwart bludgeon wielders, some were Germans and some were not, slam-banged a small little inoffensive horsehide pill to the four corners of a diamond studded plot of ground collecting thirteen of the species that in baseball are labelled hits, but which in the foreign war count for one contraband apiece. When the curtain went down the regiment sporting the regalia of the Saurer Motor Company had won another day and driven the fighters commanded by General Ernest Dorflinger into retreat with a volley of eight runs against their opponents two. Reconnoitering in a cunning fashion up to the fifth inning the invaders came to the fore with a burst of speed that forced the Plainfield Pets into the background and into a mood that offered the least resistance.

By snatching this battle the Saurer youngsters copped the second contest of a three game series with the Dorflinger clan, a silver loving cup being at stake for the team making the greatest harvest of runs in the trio of collisions. At the present time the factoryites lead with a count that reads something like 14 to 4.

The same old story, hits being a foreign element when men warmed the sacks, was responsible for the loss of Saturday's conflict. Time and again players garbed in Plainfield drapery *hugged the bassocks while two* or three men either whiffed the atmosphere or hit easy bounders to the infield. The telling lick was missing.

The Saurer team got but six bingles, but this half dozen counted for eight runs. Most of the clouts were solid whacks and several were of the extra station variety, Harriman and Martin cracking out triples and Johnny Dixon drawing a double decker. Thammy Dorman broke into the extra base class in the ninth round when he connected for three cushions at the expense of a veteran twirler who has been in the world just about twice as long as the little blonde.

A stiff gale blew across the battlefield during the afternoon and while it was a great help to the moundsmen at times, it played havoc with the batsmen's eyes. Considerable dust was loosened up by the wind and this frequently formed thick clouds that completely enveloped the diamond. Several of the waliops were ticketed for round trip excursions when they left the wagon tongue but by the time they had soared a hundred feet into the air the wind proved too powerful and in many cases healthy swats were held down to one baggers.

As an evidence of their ability, or rather inability, to get hits when hits were needed, the Plainfield contingent pounded out seven licks, one more than their victorious rivals, but were able to account for but two runs, twenty-five per cent. of their opponent's tally card. MacLaughlin's air tight pitching was largely responsible for this condition of affairs.

Norman Harney, although defeated, was far from being of inferior calibre during the two hours of fighting. He delivered the goods until his comrades threw a cloud of discouragement over his performance by chalking up five inexcusable and costly miscues, later adding two more. Until the fifth inning not a single clout marred his delivery and he was handling the situation in excellent style. When his backers blew up Harney followed suit and while he maintained a portion of his effectiveness he was far from being invincible during the closing rounds.

At a time when the crowd had started to wend its weary way toward the ball fans' parlor car running on the Arlington avenue tracks, something happened that caused a belated breeze to stir among the bleacherites who had become frozen fast to their cushioned seats. Johnny Dixon, a second addition to the same family of which Lou is the first, came to the bat for his first during the afternoon and laced the pill down the avenue, never stopping to greet his brother at the first sack, but continuing on to second. His two-bagger was over-shadowed in the same stanza, however, by two Plainfielders' contributions to the merry making. Not to be outdone by his "kid" brother, Lou landed squarely on the grooved ball in the Pets' half of the ninth that sailed over the left field fence for the limit period allowed a runner on the bases. Little Thammy Dorman also accounted for an extra base tap in this session, the ball going far enough to allow the engineer to travel three stations on his self-propelled engine. The score:

PLAINFIELD.

	AB.	R.	H.	PO.	A.
Seifts, 3b	5	0	2	0	4
Alberts, lf	4	0	1	1	0
Emery, 2b,	4	0	0	2	1
Morganroph, ss	3	0	0	1	6
Dixon, 1b	3	1	1	11	0
Dorman, cf	3	1	1	4	0
Brown, rf	4	0	0	1	0
Nelson, c	4	0	0	4	2
Harney, p	4	0	2	0	1
	34	2	7	24	14

SAURER.

	AB.	R.	H.	PO.	A.
Harriman, 3b	4	1	1	0	6
Jaeger, ss	4	0	0	1	0
Mullin, c	3	1	1	7	1
Martin, 2b	4	3	1	5	2
MacLaughlin, p	3	0	0	0	1
Garretson, 1b	2	1	0	9	0
Wilson, lf	3	1	0	1	0
H. Alberts, rf	3	0	1	0	0
Miller, cf	4	1	1	4	0
J. Dixon, rf	1	0	1	0	0
	31	8	6	27	10

Errors—Dorman 2, Morganroph 2, Nelson, Dixon, R. Alberts, Garretson, Wilson.

Score by innings:

Plainfield	0 0 0 0 0 0 0 0 2	2
Saurer	0 1 0 0 2 3 0 2 x	8

Summary—Home run—L. Dixon; three base hits—Harriman, Martin, Dorman. Two base hit—J. Dixon. Earned runs—Plainfield, 2; Saurer, 3. Left on bases—Plainfield, 8; Saurer, 2. First base on errors—Plainfield, 2; Saurer, 5. Stolen bases—Mullin, Martin, L. Dixon, R. Alberts, 2. Sacrifice hits—MacLaughlin, Garretson. Struck out—By MacLaughlin, 5; by Harney, 4. Bases on balls—Off MacLaughlin, 3; off Harney, 2. Double Plays—Martin (unassisted), Martin to Garretson. Hit by pitched ball—By Harney 1, (Wilson). Time of game—1 hour and 35 min. Umpire—Degnan (High Bridge).

B-r-r-r-r—baseball? No, shivers.

Britt Martin's Saurer youngsters proved themselves to be in the same class with Johnny McGraw's Giants when it came to getting runs off the least number of hits on Parker Field Saturday afternoon. Outhit by their opponents, the Saurerites were credited with a six run advantage. Not so bad, eh?

Morgan loomed up as big as a mountain for the Pets in the first inning. The first three Saurer men to face Harney were retired with Morgan's assists. He marred his record, however, by opening the second stanza with a beautiful muff of Martin's fly back of short.

By the way, Martin kind of had Morgan's goat throughout the entire engagement. The first two times he faced Harney the Saurer leader got life on first through Morgan's miscues.

Dixon's homer in the ninth came as the direct result of a little bit of good natured joshing between the first baseman and MacLaughlin. Dixon challenged Warry to grove the pill for him and when Mac obligingly did it Dixon slammed it over the left field sign board. That's all. Warry had nothing to say.

Lew Brown, the new Pet recruit *from the Sunday-school ranks*, loomed up as a promising addition to the fold Saturday afternoon. He got one chance in the field and smothered it for a putout besides handling himself in excellent style for a raw recruit at the home plate.

Ernie Dorflinger is collecting errors contributed by his charges. The Plainfield pilot had some all by himself on the bench Saturday stowing away the prizes as they were committed.

For awkwardness around the keystone sack, that man Morgan takes the prize. Although he has a fine whip and can clout the ball he is no man to have cavorting around second mussing up plays.

"Henyon" Alberts has an expression all his own to flash on the crowd after taking a healthy wallop. The Saurer left fielder puts the biggest dent in the empty atmosphere of any player on either club.

Have you noticed how Albert has been derricked after each of his long swats in the last two contests? A week ago he cracked out a homer and was replaced in the next stanza by Johnny Dixon in right field. Saturday Alberts tapped the pellet for a three decker and was once more retired in favor of Johnny. Such is fame, "Henyon," old boy.

So far this season the Pets have failed to get more than four runs in any one game from the delivery of MacLaughlin. And yet there are some who contend that the old warhorse is retrograding.

As a fielder Katz Miller has no equal in these parts. Saturday's exhibition in the centre field territory is only a very small sample of what he can do.

Jack Wilson stopped one of Harney's slants with his ribe. It had little effect on him, however, indicating that he has been playing football during off-hours.

Ernest Dorflinger stated Saturday that Jack Martin day would surely be run off on October 10, with an all-star attraction for the fans. We might suggest that a football game instead of an exhibition of the national pastime would be more appropriate at this time of the year.

The third game will be staked next Saturday and Dorflinger has high hopes of overcoming the Saurers' ten run lead for the challenge cup. It cawn't be did, Alphonse, it cawn't be did.

Haven't seen a good fight with an umpire on Parker Field in so long that we forget how one really looks in this day of twentieth century civilization. The new arbitrator is apparently satisfactory to all parties, indicating that this is far from being a real championship series.

Seifts and Harney only got two hits apiece Saturday afternoon. We're sorry for you old men.

Curtain—Exit the Pets.

JACK MARTIN SIGNS HIS 1915 CONTRACT

Will Play Another Year in Philadelphia Garb—Recovering From Injury.

Jack Martin, shortstop for the Philadelphia club, of the National League, returned to his home in this city, Saturday afternoon, to recuperate from an injury sustained in a game at Philadelphia one week ago today. Martin was spiked at second base in the first inning, but continued in his position until the contest was finished. The cut, which was inflicted just above the ankle bone on the right leg, began to bother him after the contest and he was ordered by Manager Dooin to report to the club physician.

An examination disclosed the seriousness of the injury and he was ordered to remain idle for ten days at the least. He will remain at his home here until Wednesday when he is due to report to the club.

Before leaving for Plainfield, Saturday, Martin signed a contract with the Phillies for another season. Although he would not disclose the figures it is understood that he is satisfied with them, inasmuch as they have been substantially increased over last year.

MARTIN AN EXPERT BUNTER, ALSO THE MOST AMBITIOUS

In commenting on the run the Philadelphia Nationals have made for the National League gonfalon this season the baseball writer of the Trenton State Gazette has the following to say of our local representative, Jack Martin:

"It was stated early in the season that Doolan and Knabe would not be missed. No, not any more than the right field fence. Until Martin came, shortstop was the most unprotected defense. All those who tried to cover this position, with the exception of Magee, who was remarkably good, the sensation of the early part of the season, but he could not go very far to his right for ground balls, or very far to his left, either. Grounders to deep short or to deep second were good for hits. Doolan ate up an average of three grounders like that every game. Three hits have won many ball games.

"Jack Martin has looked like a very good ball player in his games in Philadelphia. He lacks the clean-up hitting proclivities of most of his team mates, but he is an expert bunter, can run every one of the four bases and appears to be one of the most ambitious players on the club roster. Since he has been at short, Doolan has not been missed so much, but even Martin is not in Mike's class as a ground-coverer."

"MET" CHAMPS WILL BE GREATEST EVER

Fine List of Entries Has Been Filed and Competition Will Be Great.

The senior Metropolitan Track and Field Championships, which will be held at Celtic Park, L. I., on Saturday afternoon, October 3, 1914, will be one of the greatest athletic carnivals held in this district in years, the number of entries received is very large and the committee having opened same until next Monday and each mail brings in another batch.

The feature event of the day will be the 100 and 220 yards run, with C. D. Reidpath, N. Y. C. A. Olympic champion and intercollegiate quarter mile record holder entered, and will compete against A. T. Meyer, I. A. A. C. present metropolitan champion, F. L. Stephenson, Trinity Club, J. Ravenell, St. Christopher Club, F. J. McNally, New York A. C., F. Kaufman, I. A. A. C., and E. Hauret, N. Y. A. C.

Another event that will be worth going miles to witness will be the half mile run with Homer Baker, N. Y. A. C. National and English champion, who created such a sensation abroad this summer with his running, on the starting mark and will compete against A. R. Kiviat, I. A. A. C. national and metroplotan one mile champion; W. R. Granger, I. A. A. C. who finished second to Baker at the national championships held at Baltimore; E. S. Fraser, I. A. A. C. L. Gordon, Yonkers; O. W. DeGruchy, N. Y. A. C., and J. F. O'Connore N. Y. A. C.

In the discus event there will be a dual between E. Muller, I. A. A. C. national and metropolitan champion and J. H. Duncan, Bradhurst Field Club, present record holder for first place, and from the reports received they are both in good shape and it will not be surprising to see the record of 145 ft. 9½ in broken as they are doing better in practice.

Entry blanks and other information can be had from F. W. Rubien chairman, P. O. Box 611, N. Y. C.

COUNTRY CLUB AGAIN DEFEATS CRANFORD

Local Golfers Win Match on Opponents' Course by Score of 14 to 11.

The Plainfield Country Club representatives on Saturday repeated its performance of the week previous and again defeated the team from the Cranford Golf Club, this time by a score of 14 to 11. The score in the first match was 18 to 4. The match was a four-ball one and five pairs on the Plainfield team did all the scoring, as against six pairs on the visiting aggregation. The results of the match follow:

Plainfield—Will T. Glenney and R. S. Rowland, 0; D. H. Barrows and W. Lester Glenney, 0, J. W. Baker and A. J. Watson, 3, S. D. Lounsbery and W. H. Rogers, 2; D. O. Rogers and Arthur Murphy, 3; J. E. Erickson and A. M. Collens, 3; J. R. Schoonmaker and S. H. Paterson, 0; H. R. Stockton and T. S. Wheeler, 0, O. H. Fleming and C. B. Morgan, 3, E. B. Shoemaker and W. T. Kaufman, 0; D. H. Rowland, who played alone, 0, total, 14.

Cranford—Wild and Bates, 1; Hinman and Barrow, 2; Black and Wetherell, 0; Sloan and Wasson, 0; Crain and Smith, 0; Conrow and Hansell, 0; Cox and VanSaun, 2; Lewis and Parks, 1; Ryan and Coady, 0; Blake and Gellatly, 2; Frazier and Ventries, 3, total 11.

D. O. Rogers won the first three points for the Golf Committee cup, while B. C. Kenyon and L. G. Carman tied for the remaining points. The point-winners:

D. O. Rogers, 86, 10-76; B. C. Kenyon, 95, 18-77; L. G. Carman.

SECOND-HAND BICYCLES
Only a Few Left
I Also Do Expert Repairing
George L. Simon's
179 North Ave. Opp. Depot.
BICYCLES TIRES SUNDRIES

EAGLE BOWLING ALLEY
Open to the Public
117 EAST SECOND STREET
Under the management of George Miller.

TIME TABLE
Plainfield Transit Co.

Auto Bus Service Between Plainfield and South Plainfield, Plainfield and Stirling, Plainfield, Warrenville and Mount Bethel.

PLAINFIELD and SOUTH PLAINFIELD

WEEK DAYS.

Leave Plainfield—6:30, 9:00, 11:45 a. m. x1:00, *1:30, 4.00, 5:00, 6:15, *7:00, 10:30, *11:15.

*Saturday only. xExcept Saturday.

SUNDAYS.

Leave Plainfield—9:00 a. m. 12:00 noon, 2:00, 4:00, 5:00, 9:00 p. m.

LEAVE SOUTH PLAINFIELD.

WEEK DAYS.

Leave South Plainfield—7:00, 9.30 a. m. 12:00 noon, 1:30, *2:00, *4.30, x4:45, 5.30, *7:15, 7.30, 10:50, *11:45 p. m.

*Saturday only. xExcept Saturday.

SUNDAYS.

Leave South Plainfield—9:30 a. m. 12:15, 2:30, 4:30, 5:30, 9:30 p. m.

LEAVE PLAINFIELD.

Leave Plainfield—6.25, 8:15, a. m. *1:00, 3:00, 4:30, 6:25, *10:00, *11:00 p. m. Sundays and Holidays, 9:00, 10:30 a. m., 3.00, 4:30, 6:30 p. m.

Leave Watchung—6:35, 8:25 a. m., *1:10 3:10, 4:40, 6:35, *10:10, *11:10 p. m. Sundays and Holidays, 9:10, 10.40 a. m., 3.10, 4:40, 6:40 p. m.

Leave Stirling—8:50 a. m *1:35, 5:00, *10:30 p. m. Sundays and Holidays, 11:00 a. m. 5:00 p. m.

Leave Warrenville—6:50 a. m. 3:30, 6:30, *11:30 p. m Sundays and Holidays, 9:30 a. m. 3:30, 6:50 p. m.

Leave Mt. Bethel—7:00 a. m. 7:00 p. m. Sundays and Holidays, 9:45 a. m. 7:10 p. m.

PLAINFIELD, WATCHUNG, WARRENVILLE and MT. BETHEL.

WEEK DAYS AND SUNDAYS.

Leave Plainfield—6:25 a. m., 3:00, 6:25, *11:00 p. m.

Leave Watchung—6:35 a. m., 3:10, 6:40, *11:15 p. m.

Leave Warrenville—6:55 a. m., 3:30 6:50, *11:30 p. m.

Arrive Mt. Bethel—7:10 a. m., 7:15 p. m.

Leave Mt. Bethel—7:10 a. m., 7:15 p. m.

Leave Warrenville—7:20 a. m., 3:35 7:30, *11:30 p. m.

Leave Watchung—7:30 a. m., 3:45, 7:40, *11:45 p. m.

Arrive Plainfield—7:50 a. m., 4:00, 7:55, *12:00 p. m.

*Saturday only.

Sundays and holidays the bus will leave for Watchung, Warrenville and Mt. Bethel at 9:00 a. m., instead of 6:30. Other trips will be the same as week days.

PLAINFIELD and STIRLING.

Leave Plainfield—8:15 a. m., 4:30 p. m

Leave Watchung—8:25 a. m., 4:45 p. m.

Leave Stirling—9:20 a. m., 5:15 p. m. 8:15 a. m. bus connects with 9:27 a. m. train at Stirling for Newark. 4:30 p. m. bus connects with 5:15 p. m. train at Stirling, from Newark.

SATURDAY EXTRAS ONLY.

Leave Plainfield—1:00 p. m.

Leave Stirling—1:50 p. m.

SUNDAY ONLY.

Leave Plainfield—10:30 a. m., 4:30 p. m.

J. W. CAMPBELL, Mgr., 310 Park Ave. Phone 139 Plainfield.

COAL DEALERS.

TenEyck & Harris
Dealers in
LEHIGH VALLEY COAL.
Tel. 2081-J-2 South Plainfield, or 1155.

Kindling and Grate Wood.
Prompt deliveries. Orders received at
89 SOMERSET STREET.
JOHN MOBUS.
P. O. Box 320. Telephone 10-F-49.

TenEyck & Kelley
COAL
741 South Ave. Tel. 115

N. MEYERS & SONS
COAL
COKE AND WOOD
Office tel. 1152-W. 121 Watchung Av.
Yard tel. 1911-W.
Fourth and Washington Streets

MID-SUMMER SALE OF BICYCLES AND TIRES
AT
Leo Zeisel's
222 WEST FRONT STREET.
Next to Passaic.

VAIL
JEWELER and OPTICIAN.
236 Park Avenue
OPPOSITE NORTH AVENUE.

89, 12-77. D. O. Rogers also won the weekly sweepstakes event with a net score of 76.

DR. CARROLL WINS FALL CHAMPIONSHIP

Will Meet R. T. Phillips for Park Golf Club Honors.

By defeating H. L. Moodey, 4 up and 2 to play in the final, Dr. H. K. Carroll won the Fall championship of the Park Golf Club on Saturday, and next Saturday he will meet Royle T. Phillips, winner of the Spring honors, for the championship of the club.

These scores were posted for the President's and Oakmont cups:

W. E. Lough, 96, 14-82; J. A. Wilson, 101, 16-85; Dr. H. K. Carroll, 95, 8-87; H. H. Woodland, 96, 9-87; C. J. Hand, 100, 15-88; H. E. Blazier, 97, 7-90; Charles B. Morse, 106, 14-92.

LONG SCHEDULE FOR WESTFIELD ELEVEN

Manager Has Booked Thirteen Hard Games for His Team to Play This Season.

Although many of last year's veterans will be missing from the lineup of the Westfield High School football team next Saturday against the Central C. and M. T. school eleven of Newark, the coaches of the Mt. Ararat warriors expect their charges to make as good a showing as they did last year. The team has a long hard schedule in front of it which consists of thirteen games with such teams as Pingry, Battin, Plainfield, Rahway and St. Benedict's of Newark, and the Westfield crew will have to play some football to keep up with its opponents.

Plainfield High School appears on the schedule twice, one game being played on a holiday. The locals will go to Westfield on Election Day and will entertain their rivals on Parker Field on Saturday, November 21. The Westfield team will play their alumni eleven on Thanksgiving Day. The schedule follows:

Saturday, Oct. 3—Central C. & M. T. H. S., at Westfield.
Saturday, Oct. 10—Pingry School at Westfield.
Monday, Oct. 12—South Orange H. S., at Westfield.
Saturday, Oct. 17—St. Benedict's Prep, at Westfield.
Wednesday, Oct. 21—Somerville H. S., at Westfield.
Saturday, Oct. 24.—Dover H. S., at Dover.
Wednesday, Oct. 28—Rahway H. S., at Westfield.
Saturday, Oct. 31—Battin H. S., at Elizabeth.
Election Day, Nov. 3.—Plainfield H. S., at Westfield.
Saturday, Nov. 7—Roselle H. S., at Westfield.
Saturday, Nov. 14—New Brunswick H. S., at Westfield.
Saturday, Nov. 21—Plainfield H. S., at Plainfield.
Thanksgiving, Nov. 26—Ex-High, at Westfield.

The Columbus Day game, Monday, October 12, will be played at 10:15 a. m., and the Thanksgiving Day game at 11:00 a. m. All others will begin at 3:30 p. m.

WORLD'S SERIES GAMES TO START OCTOBER 9

Chicago, Sept. 28—Play in the series for the world's baseball championship will begin on October 9 at 2 o'clock, it was announced by President B. B. Johnson, of the American League and member of the National Baseball Commission, Saturday.

The announcement was made after a long distance telephone conversation with August Herrmann, chairman of the commission.

RIGHT OFF THE REEL.

Sporting Editor:—

For the benefit of some members of the faculty of the North Plainfield High School as well as the public we wish to state that the North Plainfield Athletic Club football team is in no way connected with the borough institution of learning and we do not want to mislead the public in any way.

The North Plainfield A. C., however, expects to be one of the fastest amateur elevens in the State, and anyone wishing to try their skill with such an aggregation will be given a good show.

(Signed)
R. HEBERT, Captain.
D. D. DENNY, Manager.

WILL PLAY BASKETBALL.

Members of the Eagles Lodge of this city are planning to have a basketball team this season. They will practice in their lodge rooms, but will play games on opponents' courts. No definite arrangements have been made yet but something will be done in a short time.

—Is not one of the problems facing you at the present moment a great ad problem?

WHEN THE BRAVES AND ATHLETICS WILL CLINCH THE PENNANTS OF 1914.

National League.

If the Braves win three more games they will clinch the National League pennant. They have eleven more games to play, while the Giants have eleven. If the Braves win three more and the Giants should win all of theirs the standing would be:

	W.	L.	Pc.
Boston	89	64	.582
Giants	89	65	.578

American League.

If the Athletics win four more games they will clinch the American League pennant. They have eleven more games to play, while the Red Sox have eleven. If the Athletics win four more and the Red Sox win all of theirs the standings would be:

	W.	L.	Pc.
Athletics	98	56	.636
Red Sox	97	57	.630

NATIONAL LEAGUE RECORD.

	W.	L.	P.C.
Boston	86	56	.606
New York	78	65	.545
St. Louis	77	68	.531
Chicago	75	71	.514
Philadelphia	72	74	.493
Brooklyn	70	75	.485
Pittsburgh	63	80	.441
Cincinnati	57	89	.390

There were no games scheduled in the National League yesterday.

Saturday's Scores.
New York, 4; Pittsburgh, 2.
Pittsburgh, 4; New York, 2.
Boston, 6; Chicago, 2.
Boston, 12; Chicago, 2.
Philadelphia, 10; Cincinnati, 9.
Philadelphia, 7; Cincinnati, 4.
Brooklyn, 6; St. Louis, 3.
St. Louis, 3; Brooklyn, 0.

Games Today.
Pittsburgh at New York (2 games)
Chicago at Boston.
St. Louis at Brooklyn.
Cincinnati at Philadelphia.

AMERICAN LEAGUE RECORD.

	W.	L.	P.C.
Philadelphia	95	49	.660
Boston	87	58	.600
Washington	77	70	.524
Detroit	76	71	.517
Chicago	68	79	.462
New York	67	79	.459
St. Louis	66	79	.455
Cleveland	48	100	.324

Yesterday's Results.
Cleveland, 5; New York, 4.
New York, 5; Cleveland, 2.
Philadelphia, 6; St. Louis, 0.
Washington, 6; Detroit, 2 (10 innings).
Boston, 8; Chicago, 6.
Chicago, 4; Boston, 3.

Saturday's Scores.
Detroit, 6; New York, 3.
New York, 4; Detroit, 3.
Philadelphia, 9; Chicago, 3.
St. Louis, 4; Boston, 1.
St. Louis, 6; Boston, 4.
Cleveland, 5; Washington, 4.
Washington, 6; Cleveland, 0.

Games Today.
New York at Cleveland.
Philadelphia at St. Louis.
Boston at Chicago.
Washington at Detroit.

FEDERAL LEAGUE RECORD.

	W.	L.	P.C.
Chicago	82	62	.569
Indianapolis	80	63	.560
Baltimore	75	65	.529
Buffalo	73	66	.525
Brooklyn	71	70	.503
Kansas City	65	77	.458
St. Louis	61	81	.430
Pittsburgh	57	80	.416

There were no games played yesterday in the Federal League.

Saturday's Scores.
Chicago, 7; Brooklyn, 6.
Chicago, 5; Brooklyn, 3.
Buffalo, 3; Kansas City, 2.
Indianapolis, 8; Pittsburgh, 4.
Baltimore, 5; St. Louis, 4.
Baltimore, 1; St. Louis, 1.

Games Today.
Chicago at Brooklyn.
St. Louis at Baltimore.
Kansas City, at Buffalo.
Indianapolis at Pittsburgh.

INTERNATIONAL LEAGUE.

	W.	L.	P.C
Providence	95	59	.617
Buffalo	89	61	.593
Rochester	91	63	.591
Toronto	74	70	.514
Newark	73	77	.487
Baltimore	72	77	.484
Montreal	60	89	.403
Jersey City	48	106	.312

Yesterday's Results.
Newark, 9; Jersey City, 5.
Jersey City, 9; Newark, 8.
Buffalo at Montreal; rain.

Saturday's Scores.
Newark, 10; Jersey City, 1.
Providence, 23; Baltimore, 19.
Toronto, 4; Rochester, 1.
Rochester, 5; Toronto, 2.
Buffalo, 3; Montreal, 1.
Buffalo, 9; Montreal, 2.

3,000 HITS FOR LAJOIE.

Cleveland, Sept. 28—The Yankees and Naps broke even yesterday in a double header. Cleveland won the first, 5 to 4, and lost the second, 5 to 2. Lajoie made his three thousandth hit as a major leaguer by making two doubles. Larry kept the ball with which he hit his three thousandth bingle.

SOUNDS LIKE A FABLE.

Paris, Sept. 28—A report has reached here from the front that Georges Carpentier, the heavyweight boxer, has been seriously injured while fighting in the battle of the Aisne. No further details have been received.

JUNIOR ELKS WILL HAVE SEVEN TEAMS

Plainfield Among the Lodges to Be Represented on the New Circuit.

Seven teams will compose the Junior Elks' Bowling League. This was decided yesterday afternoon at a meeting held at the Elks' clubhouse in Green street, Newark, where delegates from Newark, Plainfield, Elizabeth, New Brunswick, Jersey City, New York and Paterson were represented. An election of officers was held resulting in Alex P. Hinton being chosen president; Charles Scott, of Elizabeth, vice president; Walter Burton, of New Brunswick, treasurer, and Vincent Nash, Jr., of this city, secretary. It was decided to open the season Thursday, October 15. The list of prizes and schedule will be decided upon at the next meeting, which will be held Sunday, October 11.

Hinton entered a strong protest when his name was put up for president. He is vice-president of the Senior Elks' League and was mainly responsible for the formation of the junior organization. The delegates disregarded Hinton's protest and he was unanimously elected. George McKee, of Jersey City; George Lawrence, of Paterson, and Charles Scott, of Elizabeth, were elected to serve on the executive board.

It was believed that but six teams would form the league, but the Plainfield lodge of Elks entered a team last week, making seven to start the season. The delegates at yesterday's meeting were Alex P. Hinton and William C. Weber, of Newark, Vincent Nash, Jr., of Plainfield; Charles Scott, of Elizabeth; Walter Burton, of New Brunswick; George McKee, of Jersey City, and George Lawrence, of Paterson. John McGuire, of New York, was represented by proxy.

ZIMMERMAN DEAL AGAIN DENIED BY JOHN M'GRAW

They traded Heine Zimm to the Giants again Saturday, but McGraw said he did not know anything about it. "I'd like to get Zimm all right, said John J., "but there is absolutely nothing doing at present. I made several propositions to O'Day for Zimmerman during the season, but they were all turned down."

The latest yarn is that Zimm comes to the Giants in 1915 for Marquard, Grant and Bues. Bues has already been awarded to his new team. McGraw said the Bues part of the trade is enough to queer it. "We haven't had any claim to Bues since Boston claimed him for the waiver price in 1912," said McGraw. President Thomas, of the Cubs, also denied the Chicago part of the deal.

GEORGE, LOCAL PITCHER, FANS 17 RIVALS BUT LOSES GAME

The Plainfield All-Stars went to Elizabeth, yesterday, and played ten rounds with the Monroes of that place. The locals lost in an extra inning, the score being three to two. The game was interesting throughout, especially in the fifth inning, when Tishe, the local left-fielder, connected with one of Barrow's curves and hit for a home run, tying the score. From the fifth to the tenth there was no scoring done.

George, the local pitcher, was in fine form and allowed only five hits, which, aided by errors, gave the home team chances to win the game. The home team scored once in the first and third, but after that the Queen Cityites played big league ball until the tenth, when they broke and allowed their opponents to score the much needed run. Plainfield pushed one over in the fourth frame and the circuit clout in the following session tied the score. Barrows was touched for seven hits but when on the base the locals could not develop runs. George struck out seventeen of the opposing batters and did not give a pass. The score by innings and batteries:

Plainfield .....0 0 0 1 1 0 0 0 0—2
Elizabeth .....1 0 1 0 0 0 0 0 1—3

Batteries: George and Trotter; Barrows and Morrow.

LAST GAME WAS MONROE'S BEST OF THE SEASON

The Monroe Avenue baseball team, accompanied by its lady friends, were the guests of Mr. and Mrs. Andrew McDowell, of Plainfield avenue, Saturday afternoon and evening. The spacious grounds, which were tastefully decorated for the occasion, made an ideal spot for outdoor games, which were enjoyed by all during the afternoon.

At 5 o'clock tables were spread on the lawn and a New England supper was served and true baseball enthusiasm was maintained throughout the supper hour. After supper the guests repaired to the house and indoor games were in order until a late hour, when, with three hearty cheers for host and hostess, the team disbanded. This by unanimous vote of all present was declared the best game of the season.

LEALS AND P. H. S. FIGHT FOR TITLE

North Plainfield High School Eliminated From School Tennis Saturday.

North Plainfield High School was eliminated from the interscholastic tennis singles championship Saturday afternoon, at the Plainfield Country Club, and now there are only three Plainfield High School racquet wielders and one Leal's representative left to fight it out for the title next Saturday. Tomkinson and Sherman Chandler, of the borough institution, were defeated in the third round while Stevenson, of Leal's, bowed to Eggie in that same round. Stewart, also of the private school, qualified for the semi-finals by taking the measure of Tomkinson in two out of three sets and will probably meet Blanchard in the title match Saturday.

Blanchard took the only other N. P. H. S. man into camp when Chandler lost in straight sets, 6-1, 6-2. In the second division, Blanchard took two matches. The scores of Saturday afternoon's play follows:

Third round: Stewart, Leal's, defeated Tomkinson North Plainfield, 4-6, 7-5, 7-5; Blanchard, Plainfield defeated Chandler, North Plainfield, 6-1, 6-2; Eggie, Plainfield, defeated Stevenson, Leal's, 6-1, 4-6, 6-2. D Blanchard, Plainfield, defeated Carter, Plainfield, 6-0, 6-1; Blanchard Plainfield, defeated Eggie, Plainfield, 6-2, 6-0.

FIRST SCRIMMAGE FOR HOLY CROSS

Borough Warriors Are Put Through Hard Grind on Cricket Field.

Coach Martin, of the Holy Cross football team, put his charges through a severe work-out on Cricket field, Saturday afternoon, and is getting the team in good shape for the first game of the season with the Trojans next Saturday on the local field. The first team was lined up against a scrub combination and all those who took part in the scrimmage received some knocks and bruises that reminded them that the gridiron time has really arrived.

Maximus, who signified his intention of trying for a position, kept his word and was out in the rough-and tumble. He will probably be placed on the line. Jack Wilson and Jack Ricketts were not out, but they are both assured of places in the backfield. "Vic" Tillotson was again on the job and was placed at quarterback, and Coyle also played in his old position. After the scrimmage the practice consisted of kicking, receiving kicks and dropping on the ball.

Those who played on the first team Saturday, were: Carty, center; Howarth and Glover, guards; Moore and Bremble, tackles; Caulfield, Webster and Cummings, ends; Tillotson and Coyle, quarterback; Barry and Manning, halfbacks, and Stiglitz, fullback.

NEW HIGH SCHOOL TANK WILL BE OPENED TODAY

Water will be run into the new swimming tank at the Plainfield High School today and the pool will be officially turned over to the pupils of the institution. It is of tile construction and one of the best of its kind in this vicinity.

Ralph S. Patch, director of athletics at the High School, will be in charge of the pool and will conduct a class for those who do not know how to swim. The schedule calls for two days a week for the girls and two days a week for the boys. The candidates for the various athletic teams will also have the use of the tank after practises.

COLLEGE FOOTBALL.

Games Saturday.

Princeton 12, Rutgers 0.
Harvard 44, Bates 0.
Yale 20, Maine 0.
Pennsylvania 14, Gettysburg 0.
Dartmouth 29, Massachusetts Agricultural 6.
Pittsburg 9, Cornell 3.
Brown 24, Norwich 0.
Lafayette 41, Delaware 0.
Fordham 0, Georgetown 0.
Wesleyan 0, Rhode Island 0.
Syracuse 37, Hobart 0.
Lehigh 12, Franklin and Marshall 0.
Williams 37, Renssalaer 0.
Pennsylvania State 13, Westminster 0.
Colgate 40, Ohio Wesleyan 0.
Bowdoin 7, Amherst 0.
Tufts 84, New Hampshire State 0
Washington and Jefferson 26, Mt. Union 2.
Colby 17, Holy Cross 0.
Indiana 13, DePauw 6.
Hamilton 7, St. Stephens 3.
Western Reserve 23, Hiram College 0.
Akron 7, Case 0.
University of Cincinnati 15, Georgetown (Ky.) 0.
Springfield 39, Worcester 0.
Dickinson 40, Western Maryland 0.
University of Kentucky 87, Wilmington College 0.
Auburn 39, Marion Institute 0.

FEMININE TEAMS HAVE HOT CONTESTS

Opening Round of Play in P. C. C. Doubles Was Source of Keen Rivalry.

Play in the women's doubles tennis tournament was started at the Plainfield Country Club, this morning, some good matches resulting from the opening pairings. A number of prominent feminine racquet wielders have teamed up for this all important event and some keen competition is promised. This morning Mrs. A. M. Collens and Mrs. Foster were forced to go three sets in order to pull out with the majority at the expense of Mrs. Harry Brower and Miss Marion Brown. Mrs. C. B. Tyler and Mrs. R. S. Rowland trimmed Miss Beers and Mrs. Daniel Runkle in straight sets, while Mrs. William B. Tyler and Mrs. George Hodges turned a similar trick at the expense of Mrs. J. W. Baker and Mrs. Charles King. In their second match of the day, Mrs. W. B. Tyler and Mrs. Hodges disposed of Miss Gough and Miss Madeline Ashwell in straight sets. All of the eliminated teams put up good battles and the winners were forced to extend themselves in several instances.

The summaries: Mrs. A. M. Collens and Mrs. Foster beat Mrs. Harry Brower and Miss Marion Brown, 3-6, 6-3, 6-1; Mrs. C. B. Tyler and Mrs. R. S. Rowland beat Mrs. Runkle and Miss Edith Beers, 6-2, 8-6; Mrs. William B. Tyler and Mrs. George Hodges beat Mrs. J. W. Baker and Mrs. Charles King, 6-2, 9-7; Mrs. William B. Tyler and Mrs. George Hodges beat Miss Gough and Miss Madeline Ashwell, 6-3, 7-5.

HIGHLANDERS NOSE OUT ALL-STARS IN EIGHTH

The Highlanders won a 10 to 8 victory over Smith's All-Stars, yesterday afternoon, on the Netherwood field. Matty Coughlin was on the mound for the stars and was opposed by Denny, the Highlander mainstay.

John Denny was the heavy slugger of the day, getting three safe swats out of five trips to the platter. Two of these went for doubles. The score by innings and batteries:

All-Stars .....2 0 0 3 0 1 2 0 0— 8
Highlanders ...0 0 0 2 4 2 0 2 x—10

RALLY DAY PROGRAMS

(Continued from page 1.)

Eunice E. Gorman, Esther Haseltine, Margaret E. Mallinson, Alberta Meeker, Katharine E. Moore, Marjorie Schmidt, Jeannette E. Terry, Chesley J. Allen, Franklin Cose, Charles S. Lyman, William H. Jemison, Charles E. Metz, Hugh F. Randolph, John W. Ulmer, Stephen B. Woodward, Stanley Biggs.

Promoted from the primary department—Grace C. Bunker, Mattie Douglass, Dorothy E. Hobby, Harriet Milne, Florence Mary Welle, Dorothy G. Gulick, Cora O. Moore, Dorothy A. Moore, Eulah H. Abel, Elizabeth J. Pangborn, Herbert Case, Samuel C. Fisher, Ralph A. Lee, Robert L. Murphy, J. Norman P. Pilger.

Promoted from the junior department—Lillian King, Grace Cornwell, Lillian Rollinson, Dorothy Niles, Raymond Gerhold, John Cose, Irwin Lance, Pierce Fountain, Randolph Douglas, Lloyd Mundy, Roy Spratt, Theodore Seals, Walter Sutphen, Howell L. Hodgskin, Buchan Telfer.

Promoted from intermediate department—Hazel Coddington, Lillian McCready, Wilhelmina Endress, Mae Heideloff, Dorothy Krewson, Anna Blume.

TRINITY REFORMED CHURCH.

Rally Day exercises at Trinity Reformed church, yesterday afternoon, was marked by an attendance of 582, with sixteen classes with a perfect attendance. F. E. Smith, superintendent of the Bible School, was in charge. There were selections by an orchestra, with vocal solos by Roy Titsworth, and an address by Rev. J. Y. Brock, pastor. Two classes were promoted from the intermediate to the senior department.

The exercises consisted of recitations of Psalms and other passages of Scripture. The books and divisions of the Bible were participated in by graduates from the beginners, primary and junior departments. Diplomas were presented to the graduates of these departments and Bibles were given the primary graduates. The promotions were as follows:

From the junior to the intermediate department Dorothy Seader, Dorothy Van Winkle, Mildred Tier, Gladys Colthar, Elsie Zepp, Mable Bodine, Marjorie Dufford, Edith Mundy, Lavina Todd, Ruth Compton, Dario Pastor, Malcolm Sheppard, Wellington Baker, Kenneth Scribner, Kenneth Voorhees, Earl Cooke, Earl Kirch, Bertram Tallamy, Alfred Townley, Carl Schleif and John Hincken.

From the primary to the junior department: Helen Dunn, Ruth Colthar, Katharine O. Judson, Ruth E. Scribner, Ruth A. Nellis, Mary Raleigh, Amanda Baker, Helen E. Foster, Willetta Ord, Kenneth E. Osborn, John B. Mehlenbeck, Wesley Mundy, Russell Pangborn.

From the beginners to the primary: Dorothy Heege, John Hedrick, Catharine Rose, Leonard Mundy, William Young, Stanley Neighbor, Albert Wilson, George Weaver, Proctor Reid, Roger Mowen, Catharine Wirth, Brooks Benton, Norman Hoffman and Eleanore Sheppard.

WARREN CHAPEL.

Rally Day was observed at Warren chapel yesterday afternoon. The primary and beginners' departments took part in special exercises, while the main school enjoyed several talks and special music. Superintendent J. W. Gavett was in charge. After the opening exercises William Holmes sang a bass solo, "The Ninety and Nine." Herbert E. Parker, secretary of the local Y. M. C. A., then spoke to the main school about rally day.

Several members of the primary department took part in the exercises and Dorothy Smalley gave a recitation, "Rally Day." Dorothy Johnson rendered a vocal solo and was assisted by Miss Bertha Martin at the piano. Arthur Gaskill recited a poem entitled, "Somebody," and the entire primary department sang a song. A large number of children were given diplomas and were graduated from the primary to the main school.

A very interesting missionary letter was read by E. E. Parvin, from Mrs. Kerr, who is in Canton, China, and told of the Christian work that is going on in that country. Four members of the beginners department were awarded honors for regular attendance. The oldest of this quartet is not over seven and the youngest about five and none of them missed over three Sundays during the year. They were Dorothy Kane, Harvey Kane, Ella Giddes and M. Winn. Sixteen from this department were presented with diplomas and go to the primary department.

PARK AVENUE BAPTIST.

Rally Day was celebrated at the Park Avenue Baptist Bible School, yesterday, with an attractive program, enjoyed by the entire membership. The superintendent, Willard M. Maxim, presided. The program included the following numbers by the elementary department: Recitation, "Bakin' Day," Lucille Casner, recitation, "Watch the Corners," Alice Spangenberg; songs, "O, to be Like Him" and "I'll be a Sunbeam," elementary department.

These exercises were in charge of the elementary superintendent, Mrs. Harry Runyon, with Miss Muriel Dunham at the piano. Accompanied by remarks that were beautifully adapted to the smallest child in the department, Superintendent Maxim presented diplomas to the graduates from the cradle roll, beginners' and primary departments.

The blackboard artist, Charles VanWinkle, indicated upon the board the number present in each class, together with the number in attendance on this occasion; the result was naturally of considerable interest, showing almost the entire membership of the school to be present.

A feature of the program was as usual the music, which included two selections by an orchestra led by Prof. Gottschalk, consisting of: Violins, Prof. Theo. Gottschalk, Mrs. Willard M. Maxim, Mrs. Charles Hellyer, Mr. Tanham; 'cello, Mrs. Evans; cornets, Carl Evans, Joel Olear; trombone, Mrs. Zweifel; pianist, Mrs. Carrie Schuyler. The orchestra accompanied the singing by the school, led by the musical director, William N. Runyon.

Rev. Dr. R. F. Y. Pierce, stated supply of the church, gave an excellent address to the school, holding the closest atention of young and old with incidents of child life which he told in simple language. His talk was illustrated, the speaker using three silk handkerchiefs, red, white and blue, which he applied in a symbolical way.

Superintendent Maxim expressed to all his appreciation of their faithfulness and hearty co-operation in the work of the school and the loyal support given. Mr. and Mrs. Charles VanWinkle made the room especially attractive by the use of a number of large American flags and quantities of hydrangeas. Dr. Pierce presented each one present with a pretty calendar and he requested that they place opposite the date, September 27, a cross, meaning on that day they had determined to live more closely to the Lord Jesus Christ. The committee in charge of the exercises comprised David M. Runyon, chairman, Miss Elinore Stutsman, Chester Gaskell and Miss Florence Hawkins.

NETHERWOOD REFORMED.

The Rally Day exercises of the Netherwood Reformed Sunday-school, yesterday morning, were a great success. A record attendance of the school was present, crowding the building to the doors. F. E. Smith, superintendent of Trinity Reformed school, gave an interesting and stimulating address. The orchestra of Trinity school assisted by members of the Netherwood church led the music. The occasion was a revelation of the growth and prospects of the live and wide-awake church.

CRESCENT AVENUE.

The Sunday-school of the Crescent Avenue Presbyterian church held interesting rally day exercises yesterday at the regular hour, comprising songs, recitations and promotions. There was a large attendance of members of the school, the rally marking the resumption of fall and winter activities. The following promotions were made:

Primary to junior department: Frances Abbe, Dorothy Blancke, Marion Cowperthwait, Betty Fenner, Mary Genung, Mollie Otterson, Barbara Mellon, Catherine Swan, Notjen Thomas, Gretchen Wherry, Mary Wallace, William Besier, George Booth, Samuel Carter, Ralph Daniel, Randolph Hubbard, Paul Huntsman, Charles Langdon, John Shaw, Henry Taylor, William Taylor, William Tyler, Thomas Robinson, Redding Van Doren, Herman Winter.

Junior to main school: Margaret Alling, Marion Alling, Stella Butler, Margaret Paterson, Helen Patterson, Margaret Tyler, Bertha Tilney, Frances Shaw, Martha Williams, Irma Williams, Adelaide Harper, Catherine Shellabarger, Louis Hyde, Walter Penny, Gordon Taylor, Walter Brown.

LESSON FROM WAR ABROAD

(Continued from page 1.)

and if we take it we know that our Lord lived His life, enacted His ministry, said all His gracious words and gave Himself to the cross in full view of worse calamities than we have seen. And we are not to think of Him as averting His face from men today, but as identifying Himself more deeply than ever with men in the moments when they shudder at each other.

"We are naturally tempted by the wish to localize the blame for this war upon some one person and most naturally upon that solitary, mistaken and as he now seems almost sinister figure of the German Emperor. But that is all vain. The Apostle Paul might have focussed all the evils of the world upon Nero, but instead he searched for the things that made a Nero and found them surrounding every human life. He practically said that we fight with poisoned atmospheres and spiritual influences—which are ruling the actions of all nations."

Referring to the fact that we have been the laughing-stock of Europe in our dealing with Mexico, Dr. Zelie said that we might be willing to occupy that position quite a while longer if by any means the result of our experiment should be something new in the history of the world.

"Our great President Wilson in his call for intercession has lifted the whole experience up into the very atmosphere of the Christian faith, in speaking of it as something that goes beyond the control of policies and statesmen. It is not as we, for our convenience, like to think a mere matter of Germans and Austrians and Russians and English. We have been told of the Yellow Peril and the Black Peril and the Slav Peril, and we know it is none of these things. We are up against humanity and a godless humanity is a peril to itself. We are very shallow if we think that all what is needed is to down Germany and her militarism. It will all spring up again elsewhere, that is all."

Dr. Zelie said that although Germany was to be condemned in this case, there were other nations participating whose hands by no means had always been clean. Referring to Belgium, he said that "no one is so virtuous as your rascal for once in the right," and called attention to the atrocities which that nation committed in the Congo. He told how the Russians had driven thousands of Chinese into a watery grave only a few years ago in order to take possession of the land they occupied. He told how France had been an ungodly nation for years and has systematically worked atheism into schools, government and everything else, and that even England has been open to criticism in the past, but said that at the present time there is no nation to which the world has occasion to be more grateful than the British.

Dr. Zelie said that America's greatest opportunity is to hold to her neutrality. No one knows what may suddenly be kindled. Just now the world talks of the awful reparation which Germany must make in the settlement and reminded his hearers that that was simply trying to do what Germany tried with France 40 years ago. He spoke of how a little ordinary human spite might perpetuate itself for a generation as when Bismarck, entering the negotiations, after the Franco-Prussian war, meant only to ask the indemnity and the city of Strassburg, but was so angered by the truculence and conceit of France that he demanded in addition the whole provinces of Alsace and Lorraine, which have been a thorn in the side of both nations ever since.

"In compressive neutrality, we need not be neutral toward the military philosophy of Germany. We can only hate to the uttermost the pronouncements of her war policy—until such counsels are utterly driven off the scene.

"Then when it is over are we to go back to the same old thing. The old world rulers of this darkness will get hold of the situation again and shape it to the same old issues if possible. Mr. Roosevelt says that every nation must be prepared to vindicate and substantiate its own honor. In other words he sees before us nothing but the same old thing, only next time to do it better. It is a counsel of despair—the world spirit may be changed. The armed peace is the spectre which has taken the place of the spectre of war. Like the Apostle we are looking for the spirit that is behind all the trouble—the whole spirit of the world may be changed. The counsels and policies in which nations have trusted may be sapped and honeycombed by the distrust of all peoples."

The World Set Free!

By H. G. Wells

Copyright 1914, by H. G. Wells.

CHAPTER XIV.

A New Common Social Order.

IDEAS that are unhampered by political intrigue or financial considerations have a sweeping way with them, and before a year was out the records of the council show clearly that it was rising to its enormous opportunity, and partly through its own direct control and partly through a series of special committees it was planning a new common social order for the entire population of the earth. "There can be no real social stability or any general human happiness while large areas of the world and large classes of people are in a phase of civilization different from the prevailing mass. It is impossible now to have great blocks of population misunderstanding the generally accepted social purpose or at an economic disadvantage to the rest." So the council expressed its conception of the problem it had to solve. The peasant, the field worker and all barbaric cultivators were at an "economic disadvantage" to the more mobile and educated classes, and the logic of the situation compelled the council to take up systematically the supersession of this stratum by a more efficient organization of production. It developed a scheme for the progressive establishment throughout the world of the "modern system" in agriculture, a system that should give the full advantages of a civilized life to every agricultural worker, and this replacement has been going on right up to the present day. The central idea of the modern system is the substitution of cultivating guilds for the individual cultivator and for cottage and village life together. These guilds are associations of men and women who take over areas of arable or pasture land and make themselves responsible for a certain average produce. They are bodies small enough, as a rule, to be run on a strictly democratic basis and large enough to supply all the labor, except for a certain assistance from townspeople during the harvest, needed upon the land farmed. They have watchers' bungalows or chalets on the ground cultivated, but the ease and costlessness of modern locomotion enable them to maintain a group of residences in the nearest town with a common dining room and clubhouse and usually also a guild house in the national or provincial capital.

Already this system has abolished a distinctively "rustic" population throughout vast areas of the old world where it has prevailed immemorially. That shy, unstimulated life of the lonely hovel, the narrow scandals and petty spites and persecutions of the small village, that hoarding, half inanimate existence away from books, thought or social participation, and in constant contact with cattle, pigs and poultry, is very rapidly passing away out of human experience. In a little while it will be gone altogether. In the nineteenth century it had already ceased to be a necessary human state, and only the absence of any collective intelligence and an imagined need for tough and unintelligent soldiers and for a prolific class at a low level, prevented its systematic replacement at that time.

And while this settlement of the country was in progress the urban camps of the first phase of the council's activities were rapidly developing, partly through the inherent forces of the situation and partly through the council's direction, into a modern type of town.

It is characteristic of the manner in which large enterprises forced themselves upon the Brissago council, that it was not until the end of the first year of their administration, and then only with extreme reluctance, that they would take up the manifest need for a lingua franca for the world. They seem to have given little attention to the various theoretical universal languages which were proposed to them. They wished to give as little trouble to hasty and simple people as possible, and the worldwide distribution of English gave them a bias for it from the beginning. The extreme simplicity of its grammar was also in its favor.

It was not without some sacrifices that the English speaking peoples were permitted the satisfaction of hearing their speech used universally. The language was shorn of a number of grammatical peculiarities—the distinctive forms for the subjunctive mood, for example—and most of its irregular plurals were abolished. Its spelling was systematized and adapted to the vowel sounds in use upon the continent of Europe, and a process of incorporating foreign nouns and verbs commenced that speedily reached enormous proportions. Within ten years from the establishment of the world republic the new English dictionary had swelled to include a vocabulary of 250,000 words, and a man of 1900 would have found considerable difficulty in reading an ordinary newspaper. On the other hand, the men of the new time could still appreciate the older English literature. Certain minor acts of uniformity accompanied this larger one. The idea of a common understanding and a general simplification of intercourse once it was accepted led very naturally to the universal establishment of the metric system of weights and measures and to the disappearance of the various makeshift calendars that had hitherto confused chronology. The year was divided into thirteen months of four weeks each, and New Year's day and Leap Year's day were made holidays and did not count at all in the ordinary week. So the weeks and the months were brought into correspondence. And, moreover, as the king put it to Firmin, it was decided to "nail down Easter." In these matters, as in so many matters, the new civilization came as a simplification of ancient complications. The history of the calendar throughout the world is a history of inadequate adjustment, of attempts to fix seedtime and midwinter, that go back into the very beginning of human society, and this final rectification had a symbolic value quite beyond its practical convenience. But the council would have no rash nor harsh innovations, no strange names for the months and no alteration in the numbering of the years.

The world had already been put upon one universal monetary basis. For some months after the accession of the council the world's affairs had been carried on without any sound currency at all. Over great regions money was still in use, but with the most extravagant variations in price and the most disconcerting fluctuations of public confidence. The ancient rarity of gold upon which the entire system rested was gone. Gold was now a waste product in the release of atomic energy, and it was plain that no metal could be the basis of the monetary system again. Henceforth all coins must be token coins. Yet the whole world was accustomed to metallic money, and a vast proportion of existing human relationships had grown up upon a cash basis and were almost inconceivable without that convenient liquidating factor. It seemed absolutely necessary to the life of the social organization to have some sort of currency, and the council had therefore to discover some real value upon which to rest it. Various such apparently stable values as land and hours of work were considered. Ultimately the government, which was now in possession of most of the supplies of energy releasing material, fixed a certain number of units of energy as the value of a gold sovereign, declared a sovereign to be worth exactly 20 marks, 25 francs, $5, and so forth, with the other current units of the world and undertook under various qualifications and conditions to deliver energy upon demand as payment for every sovereign presented. On the whole this worked satisfactorily. They saved the face of the pound sterling. Coin was rehabilitated, and after a phase of price fluctuations began to settle down to definite equivalents and uses again, with names and everyday values familiar to the common run of people.

As the Brissago council came to realize that what it had supposed to be temporary camps of refugees were rapidly developing into great towns of a new type and that it was remolding the world in spite of itself, it decided to place this work of redistributing the nonagricultural population in the hands of a compacter and better qualified special commitee. That committee is now, far more than the council or any other of its delegated committees, the active government of the world. Developed from an almost invisible germ of "town planning" that came obscurely into existence in Europe or America (the question is still in dispute) somewhere in the closing decades of the nineteenth century, its work, the continual active planning and replanning of the world as a place of human habitation, is now, so to speak, the collective, material activity of the race. The spontaneous, disorderly spreadings and recessions of populations, as aimless and mechanical as the trickling of spilled water, which was the substance of history for endless years, giving rise here to congestions, there to chronic devastating wars and everywhere to a discomfort and disorderliness that was at its best only picturesque is at an end. Men spread now, with the whole power of the race to aid them, into every available region of the earth. Their cities are no longer tethered to running water and the proximity of cultivation, their plans are no longer affected by strategic considerations or thoughts of social insecurity. The aeroplane and the nearly costless mobile car have abolished trade routes, a common language and a universal law have abolished a thousand restraining inconveniences, and so an astonishing dispersal of habitations has begun. One may live anywhere. And so it is that our cities now are true social gatherings, each with a character of its own and distinctive interests of its own, and most of them with a common occupation. They lie out in the former deserts, those long wasted sunbaths of the race, they tower amidst eternal snows, they hide in remote islands and bask on broad lagoons. For a time the whole tendency of mankind was to desert the river valleys in which the race had been cradled for half a million years, but now that the war against flies has been waged so successfully that this pestilential branch of life is nearly extinct they are returning thither with a renewed appetite for gardens laced by watercourses and for pleasant living amidst islands and houseboats and bridges and nocturnal lanterns reflected on the sea.

Man, who is ceasing to be an agricultural animal, becomes more and more a builder, a traveler and a maker. How much he ceases to be a cultivator of the soil the returns of the redistribution committee showed. Every year the work of our scientific laboratories increases the productivity and simplifies the labor of those who work upon the soil, and the food now of the whole world is produced by less than 1 per cent of its population, a percentage which still tends to decrease. Far fewer people are needed upon the land than training and proclivity dispose toward it, and as a consequence of this excess of human attention, the garden side of life, the creation of groves and lawns and vast regions of beautiful flowers, has expanded enormously and continues to expand, for as agricultural method intensifies and the quota is raised one farm association after another, availing itself of the 1975 regulations, elects to produce a public garden and pleasance in the place of its former fields, and the area of freedom and beauty is increased, and the chemists' triumphs of synthesis which could now give us an entirely artificial food remain largely in abeyance because it is so much more pleasant and interesting to eat natural produce and to grow such things upon the soil. Each year adds to the variety of our fruits and the delightfulness of our flowers.

The early years of the world republic witnessed a certain recrudescence of political adventure. There was, it is rather curious to note, no revival of separatism after the face of King Ferdinand Charles had vanished from the sight of men, but in a number of countries, as the first urgent physical needs were met, there appeared a variety of personalities having this in common that they sought to revive political trouble and clamber by its aid to positions of importance and satisfaction. In no case did they speak in the name of kings, and it is clear that monarchy must have been far gone in obsolescence before the twentieth century began, but they made appeals to the large survivals of nationalists and racial feeling that were everywhere to be found, they alleged with considerable justice that the council was overriding racial and national customs and disregarding religious rules. The great plain of India was particularly prolific in such agitators. The revival of newspapers, which had largely ceased during the terrible year because of the dislocation of the coinage, gave a vehicle and a method of organization to these complaints. At first the council disregarded this developing opposition, and then it recognized it with an entirely devastating frankness.

(To be continued.)

Of Interest to Women and the Home

FASHION HINT

By JUDIC CHOLLET

Never was a more graceful garment worn than the cape when cut on good lines.

In the illustration an exceedingly handsome double faced cloth is shown.

DOUBLE CAPE.

Black charmeuse satin with lining of white is a favorite combination and a handsome one, or black velvet treated in the same way for colder weather.

In addition to all other advantages the cape is always a simple garment to make.

The long double cape will require six and one-half yards of material twenty-seven inches wide; the short single cape four yards twenty-seven inches wide.

This May Manton pattern is cut in one size. Send 10 cents to this office, giving number, 8391, and it will be promptly forwarded to you by mail. If in haste send an additional two cent stamp for letter postage. When ordering use coupon.

No..... Size.....

Name .....

Address .....

.....

UPHOLSTERING
WINDOW SHADES
AWNINGS
Frank G. Wikoff
721 W. Fourth St. Tel. 2525-J.

—Advertise in the Daily Press.

Some Cookery Suggestions

WITH SWEET POTATOES.

SOUTHERN housewives know how to serve the sweet potato to perfection and are skilled in a variety of ways of preparing this delicious food. The following methods commended by a famous chef may be of interest:

A Baked Puree.

Sweet Potato Puree.—Boil five medium sized sweet potatoes. When done mash through a potato ricer. Add butter the size of an egg, a quarter teaspoonful of cinnamon, two eggs, one heaping tablespoonful of brown sugar and four tablespoonfuls of milk. Cream well together, pour into buttered pudding dish in which it is to be served and bake in oven till brown.

Sweet Potatoes and Pork.—Boil, peel and mash a sufficient quantity of sweet potatoes and moisten with butter and egg. With them cover the bottom of a deep dish; then put on a layer of slices of cooked pork and sprinkle with sage and marjoram. Next another layer of sweet potatoes, then another layer of pork and so on until the dish is full. Finish with a layer of sweet potato and bake till hot and brown on the surface.

Palatable and Nourishing.

Sweet Potato Croquettes.—Take one pint of boiled, mashed, steamed or baked sweet potatoes, add the beaten yolks of two eggs, season to taste with salt and pepper. Stir over the fire until the mass comes away from the sides of the pan. When cold form into small croquettes, brush over with beaten egg, roll in fine breadcrumbs and fry in smoking hot fat until a golden brown color. The croquette mixture may be made into balls inclosing chopped cooked meat. When used in this way serve with sauce.

Light and Wholesome.

Sweet Potato Puffs.—Steam six large potatoes until tender, then peel and mash them; add two tablespoonfuls of butter, one tablespoonful of sugar, a saltspoonful of salt, four drops of onion juice and a dash of paprika. Beat until light with a silver fork, then stir in lightly the stiffly beaten whites of two eggs. Pour at once into buttered custard cups or cocottes, place in a pan of boiling water and bake in a hot oven for twenty minutes. Serve in the cups as an entree or as a vegetable accompanying turkey. They look pretty garnished with parsley.

Anna L. Thompson.

Daddy's Bedtime Story—The Fish That Builds A Nest.

Papa Stickleback Is a Wary Old Fish.

"OH, yes, they do!" said daddy. "You needn't laugh."

"But how can a fish build without any hands?" asked Evelyn.

"Why, he uses his mouth to collect small sticks, swimming back and forth and here and there in the stream. These sticks form the framework of the nest, and then he fills the crevices with leaves, gluing them in with a glue which Mother Nature has given him for this very purpose.

"The nest making fish is the stickleback, and when his nest is completed it looks just like mamma's big muff, and it has a front and rear door, the openings in the direction of the current.

"After his house is furnished Mr. Stickleback (called stickleback because of the sharp spines on his back) rounds up Mrs. Stickleback and numerous of her relatives and drives them into the new home whether they like it or not.

"Then they prepare for a large increase in the Stickleback family.

"Papa Stickleback is a wary old fish, and he doesn't mean to let any one interfere with his home and family, so he swims around and around the nest he has made and the wife he has driven into it and the babies that are going to be hatched.

"For, you see, stickleback eggs and baby sticklebacks are a delicacy for some looters.

"Another queer thing about Mr. Stickleback and Mrs. Stickleback and the little Stickleback babies is their ability to change color. Naturally very dark when they are scared by some bullying big fish, they actually turn pale with fright."

"I think it must be some job, daddy, to build a nest in running water," said Jack thoughtfully. "I s'pose that glue stuff keeps it from floating away, doesn't it?"

"I suppose that is so," said daddy, "and now I know two kiddies who ought to go to bed."

"Isn't it funny, daddy, that there are fish that do the same things that birds do, sing and fly and build nests, 'cause I've heard some one speak of flying fishes."

"Yes," said daddy, "but that will be another story. Some night instead of a story I'll read you a poem by Mr. Kipling, in which he tells us about the flying fishes playing and many other things also. But good night, now. It is growing late for small boys and girls and, besides, daddy must read about the terrible war."

Wireless Supplies

We carry a full stock of Amateur Wireless Supplies, some of the stock as follows: Spark Coils, Leyden Jars, Telegraph Keys, Sounders, Buzzers, Tuning Coils, Receivers, Condensers, Wire of all kinds, Lightning Arresters, etc.

We also carry a full line of Electrical Supplies.
Special prices given on Wireless Sets.
Prices are made at the lowest possible figure.
Call in and look over our stock.

FOR SALE BY

Gayle Hardware Co.
GENERAL HARDWARE AND HOUSEFURNISHINGS
'Phone 398 Front Street and Park Avenue

Wrench Tools

KEEN KUTTER

Every useful Tool that's needed to make things snug and tight. You'll find all the little low cost Wrenches as well as the higher grade Tools—and quality for quality, you'll find lower prices than you've ever seen.

Every useful Wrench and Tool that's needed is here and makes it still more interesting for you to "Come in and Look Around."

F. A. KIRCH & CO.,
205 Park Ave., Plainfield, N. J.
Phone 578

CHILDREN'S EYES
don't neglect them. Now is the time before the hard winter's work at the books. Headache and Neuralgia quickly relieved. No charge for consultation.

STILES & CO.
Philadelphia Eye Specialists
AT 107 EAST FRONT ST.
EVERY THURSDAY.
Free Consultation.
Hours 10 to 4:30.

SHERIFF'S SALE. New Jersey Supreme Court. Samuel W. Shipway vs. William P. Bockner, defendant. Fi. fa. de. bo. et ter. In debt.

By virtue of the above-stated writ of fieri facias to me directed I shall expose for sale by public vendue, at the sheriff's office in the city of Elizabeth, N. J., on WEDNESDAY, THE SEVENTH DAY OF OCTOBER, A. D. 1914, at two o'clock in the afternoon of said day, all that certain lot, tract and parcel of land and premises hereinafter particularly described, situate, lying and being in the city of Plainfield, in the county of Union and State of New Jersey: Being lots number 77, 78, 79, on Section B, map of property situate in Netherwood, city of Plainfield, N. J., owned by William Picken, Esq., surveyed by F. A. Dunham, civil engineer, of Plainfield, N. J., March 1892, and filed in the office of the register of the county of Union, May 14, 1892. Bounded as follows: On the north by Radcliffe place, seventy-five feet, on the east by lot number 80 on said map, one hundred and fifteen feet, on the south by lots numbers 102, 103 and 104 on said map, 77 feet, and on the west by lot number 76 as laid down on said map, 115 feet, be the same dimensions more or less.

WILLIAM H. WRIGHT, Sheriff.
SAMUEL PRESS, Atty.
9 14 4m EDJ&PDP Fees, $11.22

UNION COUNTY ORPHAN'S COURT.

In the matter of the estate of Max Smelson, deceased. Order directing executor to notify creditors to exhibit claims.

Pursuant to an order of the Orphans Court of the County of Union made on the twenty-first day of August, 1914, upon the application of George Berse, executor of the last will of Max Smelson, deceased, notice is hereby given by the said George Berse, executor as aforesaid, to the creditors of said estate of Max Smelson, deceased, to exhibit to him under oath or affirmation their claims and demands against the said estate within six months from the twenty-first day of August, 1914, or they will be forever barred from prosecuting or recovering the same.

Dated Plainfield, N. J., August 22, 1914.

GEORGE BERSE,
Executor.

Robert Newton Crane,
203 Park Avenue,
Proctor.
8-24-9t-M

ARRIVAL AND DEPARTURE OF MAILS AT PLAINFIELD POSTOFFICE.

May 20th, 1914.

NEW YORK MAILS. Arrive—5:30, 8:00, 8:40, 11:45 a. m., 1:30, 2:30, 5:00, 5:30, 8:30 p. m., 12 midnight. Close—6:30, 7:45, 10:00, 10:45 a. m., 12 noon, 2:00, 3:50, 5:45, 7:45, 9:00 p. m.

SOMERVILLE AND EASTON. Arrive—8:40, 10:45 a. m., 12:45 and 7:08 p. m. Close—6:30, 7:45 a. m., 1:30, 4:20 p. m.

PHILADELPHIA—Direct. Arrive—5:30, 8:00, 9:40, 11:45 a. m., 12:30, 2:30, 7:00 p. m. Close—6:30, 11:20 a. m., 1:30, 3:50, 5:00, 9:00 p. m.

THROUGH FAST MAIL FOR EAST. Close—12 noon, 2:00, 3:50, 5:45 p. m.

DIRECT THROUGH FAST MAIL FOR WEST. Close—6:30, 11:30 a. m., 1:20, 5:00 and 9:00 p. m.

DIRECT SOUTHERN MAILS. Close—6:30, 11:30 a. m., 1:30, 7:00 and 9:00 p. m.

PENNSYLVANIA. West of Easton. Close—6:30 a. m., 1:30, 5:00, 7:00 p. m.

ELIZABETH—Direct. Arrive—5:30, 8:40 a. m., 1:30, 2:00, 5:30 p. m. Close 7:45, 10:00 a. m., 12 noon, 5:45, 9:00 p. m.

NEWARK—Direct. Arrive—5:30, 8:45 a. m., 1:30, 2:30, 5:30 p. m. Close—6:30, 7:45, 10:45 a. m., 12 noon, 2:00, 3:50, 5:45, 9:00 p. m.

WATCHUNG. Arrive—1.00, 6.45 p. m. Close—9.00 a. m., 5.30 p. m.

WARRENVILLE. Arrive—1:00 p. m. Close—9:00 a. m.

SUNDAY MAILS. Office open from 9:30 to 10:30 a. m.

A. E. HOAGLAND, P. M.

TRUSSES
NEW FITTING ROOM
Elastic Hosiery, Supporters, Braces
KNEE CAPS, ANKLETS, Etc.
William M. Walsh
North and Watchung Avenues.
Plainfield, N. J. 'Phone 1934
OPP. DEPOT.

L. Moraller & Son
WATCHMAKERS and JEWELERS
WATCHES, CLOCKS and JEWELRY
Fine Watch and Clock Repairing a Specialty.
219 Park Ave. Plainfield, N. J.

HODGE'S PHARMACY
Y. M. C. A. BUILDING.
BELLE MEAD SWEETS.
Telephone 62.

FLOORS
HARDWOOD AND PARQUET
Old Floors Refinished.
S. E. WARD & CO.
108 Depot Park, Manning Building
Plainfield, N. J. 'Phone 322-R.

—If you have a really desirable house or apartment to rent, your "ad" will constitute GOOD NEWS to some anxious people in this city.

EDUCATIONAL.

The Hartridge School
202 WEST SEVENTH STREET,
Corner of Arlington Avenue,

A private school carefully graded throughout. Special arrangements for children not prepared for regular grades. Number in each class limited. Modern equipment. Eighteen instructors. Special teachers of French, German, Art, Music, Calisthenics and Dancing.

MONTESSORI and OUTDOOR CLASS for children under six years.

ELEMENTARY DEPARTMENT seven grades. Boys received in lower grades.

ACADEMIC DEPARTMENT five grades. General and College Preparatory Courses. Certificate admits to Smith, Vassar and Wellesley.

GYMNASIUM
Regular morning classes in Calisthenics and Aesthetic Dancing. Special afternoon classes for Gymnastics, Basket-ball, Fencing and Hockey.

Emelyn B. Hartridge, A. B., Principal.

For circulars or for further particulars address

Miss Hartridge, Oakwood, Tel. 35.

MR. LEAL'S SCHOOL FOR BOYS
Will Be Re-opened on
WEDNESDAY, SEPTEMBER 16
Main School, 433 W. Front St.
Junior School, 450 W. Seventh St.
JOHN LEAL, Principal.
C. D. WARDLAW, Associate Principal.
9 8 tf

Plainfield Seminary
A PRIVATE SCHOOL FOR GIRLS
Will Re-open On
THURSDAY, SEPT. 24
PRIMARY AND ACADEMIC DEPARTMENTS
COLLEGE PREPARATORY
ISABEL S. ARNOLD, Principal

SECRETARIAL
ELEMENTARY, REGULAR AND SPECIAL COURSES
At
HERR'S SCHOOL
(Plainfield Business College and School of English)
"One of the most complete EDUCATIONAL INSTITUTIONS in the State of New Jersey, devoted to BUSINESS EDUCATION."
All inquiries promptly attended to. Call, 'Phone or Write
PROFESSOR A. S. Herr, Principal.
Woodhull & Martin Bldg., Plainfield, N. J.
m-w-f

Nineteenth Season.
MR. FREDERICK F. DAWES
Assistant Teacher with Mr. T. George Dodworth
12 East Forty-ninth Street, New York
CLASSES FOR DANCING AND POLITE TRAINING
AT
SEMINARY HALL
PLAINFIELD, N. J.
Commencing Tuesday, October 13, 1914 9 6 2mo

Miss Rae Pla de Villars
Will reopen her school for young children at 95 GROVE STREET, NORTH PLAINFIELD, on Monday, September 28, 1914.
Unspared individual attention. 9 9 1mo

VIOLIN INSTRUCTION
GEO. C. M. SMITH
Tenth Season
51 CRAIG PLACE. TEL. 740-J.
9 15 1mo

James Simpson Vail
Pupil of Joseffy.
Pianoforte Instruction
STUDIO—723 RICHMOND STREET.
'Phone 1360-W. 9 24 1m

HOTELS.

HOTEL WALDORF
HENRY WINDHAM, Prop.
EAST FRONT STREET.
Gottfried Krueger's Extra Beer on draught. Imported Wines, Liquors and Cigars. Hotel accommodations and private Dining Room

HOTEL SOMERSET
Newly Painted and Papered throughout. Table Board and Rooms by Day or Week.
Piel Bros and Kruger's Beer on draught.
W. G. FEASTER, Proprietor.
97 Somerset Street Tel. 991

WEINMAN'S CAFE
GENERAL NEWS TICKER.
Stock quotations Up to the Minute
'PHONE 1527.

FLOORS
Laying, Scraping, Finishing, Refinishing of Thin and Heavy Hardwood and Softwood Flooring.
Estimates Cheerfully Furnished.
GEO. E. WATT
314 NEW ST. Tel. 966-W

PHONE YOUR ADS

ONE CENT A WORD

SCOOP, THE CUB REPORTER — NOW SCOOP IS HOT UNDER THE COLLAR — BY "HOP"

HALL PRINTING PRESS COMPANY GETTING RUSY

Industrial prosperity appears to have hit this section of the State during the past week. The Hall Printing Press Company, of Dunellen, is the latest shop from which has come the reports of normal conditions at this time. An order, according to the reports, for two presses has been received, and an additional force of pattern makers was placed *on the pay roll last week.* It is probable that a week or ten days will elapse before the machine shop will be effected by the increased work.

Conditions at the Levgar Structural Company, also at Dunellen, which put a night force to work a few weeks ago, still remain busy. The improved conditions at Dunellen, as well as in this city as indicated in the Daily Press Saturday, are very encouraging, not only to the mechanic, but to the local merchant as well.

ALE OF LANDS FOR UNPAID TAXES FOR YEAR 1913.

Short Notice of Adjournment.

Collector's Office, City of Plainfield, New Jersey.

Notice is hereby given that the sale of lands for unpaid taxes (being for taxes assessed on real estate in said city for the year 1913, remaining unpaid and in arrears) as heretofore advertised by the subscriber in pursuance of the Statute in such cases made and provided, for Monday, the Fourteenth Day of September, 1914, at 2 o'clock in the afternoon of that day, at the said Collector's office, No. 151 North Avenue, in the City of Plainfield, the last published advertisement of which sale were published in the Plainfield Courier-News and Plainfield Daily Press, on the tenth day of September, 1914, and copies of which advertisement of sale were posted by the subscriber in numerous public places in the City of Plainfield, one whereof was posted on the side window of the Collector's office in the main hall of the building known as the City Building, No. 151 North Avenue, Plainfield, N. J., where said last mentioned notice still remains open to inspection by any person interested, to which advertisement reference is hereby made for greater certainty, was at said time and place so fixed for sale, publicly adjourned, at the request of persons interested, for one week, that is to say to **Monday, the Fifth Day of October, 1914** at 2 o'clock in the afternoon, at the same place, to wit, at the said Collector's office, No. 151 North Avenue, Plainfield, N. J.

WILLIAM R. TOWNSEND,
Collector.

Dated September 28, 1914.

Hoagland's Express
FURNITURE AND PIANO MOVING
Office, 116 West Second St.
Telephone 883-W.

Probably
You are not aware that we are selling bulbs of all varieties for pots or planting out cheaper than they can be obtained elsewhere.
We are cutting daily from our fifteen greenhouses quantites of Roses, Carnations, Chrysanthemums, etc.
Floral designs, wedding boquets and decorations at lowest prices; satisfaction guaranteed.
Cut Flowers delivered to any city in the United States.
Let us call on you and submit plans and prices for your landscape work; we have a large stock of evergreens, ornamental trees and shrubs.
Charles L. Stanley
Store 159 E. Front St. Phone 928
Greenhouses South Ave. Phone 331-J

Established 1872.
P. CASEY & SON,
Undertakers and Embalmers.
Office 116 Park Ave. | Telephone 2331 | Residence 417 W. 3rd St.
N. Y. Office, 10 E. 22nd St. Tel. 2094 Gramercy

A. M. RUNYON & SON,
UNDERTAKERS
402 Park Avenue. Telephone No. 40.
Office open day and night.
Office of Hillside Cemetery.
New York office—50 Great Jones St.
Telephone 3345-Spring.
New York Embalmers License—1220.
New York Registered Licensed Undertaker No. 516.

CLASSIFIED RATES.

One cent a word for first insertion, one-half a cent a word for each subsequent insertion of the same advertisement for less than one month. Fifty cents a line for one month. **Double Charge for Capitals. No advertisement received for less than 10 cents. No display or black face type used in this column.**

The Plainfield Daily Press cannot give information regarding advertisements for which answers are to be sent care of the Press. Persons replying to office addresses must mail or leave written answers as stated in advertisement.

T. A. MOORE
UNDERTAKER
612 E Sixth St.
Tel. 741-R

Estab. 1868 Tel. 2354
J. J. & C. A. HIGGINS
UNDERTAKERS.
Private Funeral Chapel
109-111 West Fourth Street
Auto Cortege for Long Distance.

H. DEMOTT
UNDERTAKER.
56 Somerset St 'Phone 1128-W

L. L. MANNING & SON,
STEAM GRANITE WORKS
Corner Central Ave. and West Front St.
Opposite First Baptist Church.

PERSONAL COLUMN.

IF Hazel or Leslie Willmont or their grandma or any friend will send their address, they will be greatly benefitted. Address K., care F. Armstrong, Sussex, New Jersey. 9 26 2

ROOMS AND BOARD.

FURNISHED room with board. 440 West Front street, 'phone 418-M. 9 16 1mo

TWO large, sunny rooms on second and third floors, with board. Mrs. Berrien, 602 Madison avenue. 9 12 tf

BACHELORS, teachers or married couple may select apartment, two attractive rooms and bath with board exclusive neighborhood; easy access to station. 502 Woodland avenue. 9 28 2

PRIVATE family offers rooms to rent with or without board, gentlemen preferred; excellent neighborhood; French spoken if desired. Address G., 5 Grove street. 9 28 1mo

FURNISHED room with board. 1219 North avenue, Netherwood; telephone 1004-M. 9 25 3

SITUATIONS WANTED—MALE.

COLORED man wants position in private family, town or country; eight years' reference. 617 West Fourth street. 9 24 3

CHAUFFEUR and all-around man single, wishes position on gentleman's place. Address Baeder, 159 Somerset street; tel. 1199-J. 9 28 3

BUTLER, colored, would like work by the day house cleaning or waiting. 309 Fillmore avenue. 9 28 3

HELP WANTED—MALE.

WANTED—Four men for sales department, salary and commission; reference required as to character and ability. Public Service Corp., 210 Park avenue. 9 25 3

HOUSEMAN (colored), references. 209 East Seventh street. 9 28 3

WANTED—Boy for tinning and roofing work. C. Jacobson, 441 West Third street. 9 26 3

FOR SALE.

GOOD driving horse for sale, or delivery. I. P. Runyon, 212 Park avenue. 9 16 tf

FOR SALE—Gas and kitchen range. Jensen, 312 New street. 9 26 2

CONCORD grapes 50c basket, no delivery. 'Phone 746-W, 1008 Arlington avenue.

FOR SALE—New Pierce bicycle all latest attachments; tires cost $7; also buggy and two sets harness Apply 43 Mountain avenue. 9 28 3

GRAPES for sale cheap. 744 Webster place.

FOR SALE—Oak dresser, Morris chair, oval mirror, iron bed, good spring and mattress, folding couch bed, cot, crex rug 9x12, kitchen table, small gas stove, etc. Call 19 Fairview avenue. Can be seen any time. No dealers. 9 28 3

FOR SALE—Horse and runabout, $40. Call 29 Maple avenue, tel. 964-R. 9 28 2

FOR SALE—Fine pullets and laying hens. J. D. Baerman, Dunellen. 9 26 3

FOUR good working horses for sale cheap. Plainfield Ice Supply Co., 222 Madison avenue. 9 17 tf

REAL ESTATE FOR SALE.

FOR SALE—Two small houses, Nos. 660 and 662 South Second St. Apply J. T. Vail, 177 North avenue. 6 3 tf

ENTIRE block, 66 lots, about four acres, bounded by Central avenue Rahway street, Lane avenue and Clifford street, good level land; price $4,000, on your own terms. Owner B 135 Sip. avenue, Jersey City. 9 26 3

FOR SALE—Two new houses, all modern improvements, one a two-family house, six and seven rooms each; lot 40x100; one private dwelling, hollow tile roof, 10 rooms, lot 50x100; big bargain to quick buyer. Inquire of Mulford Real Estate Agency, North avenue, or owner, 729 Leland avenue. 9 26 tf

GOOD opportunity to secure a home on reasonable terms—for sale, ready for occupancy September 1, five double houses, 6 rooms on each floor; also three single houses, 8 rooms; all have modern improvements; corner West Front street and Giraud avenue. Inquire J. Sachar, 612 West Front street. 7 8 tf

SITUATIONS WANTED—FEMALE.

COLORED girl wants position as cook, will assist with downstairs work. Apply 411 West Fourth street. 9 26 4

GOOD New York dressmaker wants work in private families, $15 weekly; references. Address "Claret," care Press. 9 28 4eod

WANTED—Washing to take home. 812 Richmond street. 9 28 2

LADY (25) wishes position as bookkeeper or cashier, 10 years experience in general office work, filing car index, switchboard, etc. Address A. W., care Press. 9 28 2

LAUNDRESS wants washing to take home or out by the day. 308 Fillmore avenue. 9 28 3

EMPLOYMENT AGENCIES.

MURRAY'S Employment Registry office, 326 West Front street, near Grove street, for reliable help only, we always have good situations for such and only charge a very moderate fee. 'Phone 666. 3 6 tf

MRS. KELLER'S Employment Agency, 22 Somerset place; all nationalities; 'Phone 1724 2 2 tf

AUTOMOBILES TO HIRE.

SEVEN passenger touring car for hire. 'Phone 389-R. 9 3 1mo

WANTED TO RENT.

WANTED—Two large unfurnished rooms, rent not over $5 per month. Address B., care Press. 9 26 2

HELP WANTED—FEMALE.

WANTED—Girl for general housework, Polish preferred. Apply 306 East Second street. 6 15 tf

WANTED—Visiting governess or companion by young lady of refinement and experience, English branches elementary, French and German; best references. Address Plainfield, care Press. 9 26 2

WANTED—White women as chambermaid and laundress. Mrs. Atterbury, 315 West Seventh street. 9 28 2

CHAMBERMAID and waitress (colored), references. 209 East Seventh street. 9 28 3

WANTED—Ladies, $1 dozen making caps at home; we pay you. Send stamped reply envelope for particulars, Gray & Co., Hornell, N. Y. 9 21 12

WANTED—White woman for general housework, no washing. Apply 228 East Ninth street. 9 17 tf

WANTED—Young white girl to care for child, references required Apply 981 Madison avenue. 9 26 3

WANTED—By October 1, competent maid for general housework, personal references required. Apply to 92 Mercer avenue. 9 26 3

WANTED—White girl to do cooking and laundry work. 920 Park avenue. 9 26 tf

MISCELLANEOUS.

INSURANCE, ALL BRANCHES AGENT FOR NATIONAL SURETY C. J. T. VAIL. 9 2 tf

HOME baking of all kinds made to order; light bread and self-rising bread a specialty; tea, card and luncheon parties served on short notice; excellent service guaranteed. Address Mrs. M. Reid, caterer, Richmond street, or 'phone 459-W. 9 14 1mo

MONEY TO LOAN.

MONEY TO LOAN on bond and mortgage. J. T. Vail. 8 20 tf

$6,000 TO LOAN at 5 per cent. W. H. Abbott, 134 North Ave. 5 7 tf

MONEY TO LOAN on mortgage. H. R. Linbarger, 146 Park avenue; 'phone 1515. 9 17 tf

TO LOAN—$2,000 on first mortgage; state particulars. Address Loan, Press office. 9 28 3

MONEY TO LOAN on mortgage Manning & Curtis, 196 Depot Park 10 14 tf

MONEY TO LOAN on bond and mortgage. Mulford, opposite depot 12 28 tf

WANTED TO BUY.

SECOND-HAND furnace, medium size, must be in good order and cheap for cash. W. W. Rowley, 78 Linden avenue, or 'phone 364-J. 9 26 3

WANTED—Two-seated phaeton or runabout or would exchange four-seated runabout. Tel. 1804-W. 669 West Seventh street.

WANTED—A second-hand invalid's wheel chair. Mail replies to A B. C., this office.

WANTED—To purchase, a Wilcox & Gibbs sewing machine. Address C. C. C., care Press. 9 28 2

FOR SALE OR TO LET.

FOR SALE OR TO RENT—House and large barn; house 9 rooms, all improvements, large lot 65x215 ft.; numerous fruit trees and grape vines. Reason for selling moving to Harburger property on West Front street. J. Sachar, 612 West Front street. 6 27 tf

LOST AND FOUND.

STOLEN from my car Saturday afternoon in front of City National Bank, a homoeopathic medicine case Reward if returned to Dr. Davis, Sixth street and Park avenue. 9 28 2

FOR RENT.

FOR RENT— rooms, very cheap. J. Manley, 321 Park avenue. 8 20 tf

FOR RENT.

HOUSES, $12 to $50; flats, $1[illegible] to $30; stores, $7 upwards. D. McInnes, 824 West Third street. Tel 1198-W. 6 30 tf

FOR RENT—Large barn and carriage sheds, reasonable. 84 Jackson avenue, borough. 9 28 3

FLAT TO LET—New two-family house, all improvements; just completed. 1222 West Third street near Clinton avenue. 9 2 1mo

FOR RENT—One side of the double house 43-45 Jackson avenue, N. Plainfield, 7 rooms, bathroom, hot water heat. Inquire at Keller's, 157 Watchung avenue. 9 21 tf

4-ROOM apartment. Apply 84 Fairview avenue. 9 28 9eod

TO RENT—Flat, 122 Watchung avenue, steam heat; rent $17.50. 9 28 3

TO LET—6 rooms on the first floor together with use of barn, $20. J. H. Carson, 211 North avenue. 9 24 4

TO LET—Six-room house, part improvements, $17. 230 Somerset street. 9 24 tf

TO LET—Three rooms with all improvements. 312 New street. 9 26 tf

FOR RENT—From October 1, 9-room furnished house, desirable part of Netherwood; 5 minutes from station. Address B., care Press. 9 23 tf

FOR RENT—7-room house, all latest improvements, hot water heat, $25; also 7-room house, part improvements, $17. D. F. Dugan, 511 East Seventh street. 9 18 tf

TO RENT—8-room house, all improvements, large lot, well shaded; low rent to good tenant. Inquire C. Van Herwerden, 1312 South avenue. 9 5 tf

TO LET—Four rooms, rent reasonable. 402 West Third street. 9 2 tf

TO LET—House (5 rooms) 508 West Third street, rent $12. Apply Wilson, 125 Elmwood place. 8 17 tf -m-w-s

SIX-ROOM flat to let, all improvements; centrally located. Apply Neuman Brothers, Watchung avenue and Fifth street. 8 24 tf

TO LET—Six-room apartment, all improvements. 416 East Fifth street. 8 11 tf

TO LET—Brick house, ten rooms, bath, all modern conveniences; central location, $35 per month. Your own broker or F. J. Hubbard, 109 West Fifth street. 9 23 tf eod

TEN-ROOM house, 418 East Second street; all improvements. William Newcorn. 9 11 tf

MOVING PICTURE OR STEREOPTICON SHEET FOR RENT; big enough for the largest hall. Apply Daily Press office. tf

TO LET—5 room apartment, central location; all improvements. Inquire 306 East Front street. 4 25 tf

TO LET—Office in the Kresge building, 130-138 West Front street; every improvement, rent reasonable Chas. H. Lyman & Son, 220 Park avenue. 5 9 tf

FOR RENT—Large corner store and office in the Depew building, corner of Park and North avenues Chas. H. Lyman & Son, 220 Park avenue. 5 9 tf

4 AND 5 room apartment to let on Webster place, near Seventh street with improvements. Call 770 Woodland avenue. Tel. 1687-W. 10 28 tf

FURNISHED house to rent for winter months, attractive, modern, 9 rooms, all improvements; conveniently located, rent $60. H. R. Linbarger, 146 Park avenue; telephone 1515. 9 25 6

TO LET—Half double house, 6 rooms, gas, water, toilet. 154 Manning, $16. Enquire 348 East Second street, Plainfield. 9 25 tf

WE WILL RECEIVE EVERY DAY THIS WEEK
200 Baskets
Fancy Alberta Peaches
ESPECIALLY FINE FOR CANNING.
ALSO
Fine Bartlett Pears
NEUMAN BROS.
GROCERS
Watchung Ave. and Fifth St. Telephone 760
Efficient and Rapid Delivery Service to All Parts of the City

Mono Storage
WAREHOUSE
North Avenue
OPP. FREIGHT HOUSE
125 East Front Street

HAND'S EXPRESS CO.
OLD RELIABLE
STORAGE
All Rooms Separate, Light and Dry
Furniture Packed and Shipped
Office 69 Somerset St 'Phone 541

MURRAY'S STORAGE WAREROOMS
THE OLDEST IN THE CITY.
AT 326 TO 332 WEST FRONT ST.
Near Grove St.; all the rooms are separate, airy and dry; large and small, at very moderate prices. Many years' experience in buying, selling, handling, packing and appraising goods.
Auction Rooms at 326 West Front Street.
R. Murray, Auctioneer, 326 West Front St. Phone 666

AUCTIONEERS.

The Leading
Auctioneers
W. A. SCHORB & CO.
Also Dealers in Second Hand Furniture—Bought and Sold.
120 Madison Av., Jackson Blg
Telephone 1707-W.

ADVERTISEMENTS
—FOR—
NEW YORK HERALD
WORLD, TIMES, SUN, JOURNAL
TELEGRAM, AMERICAN,
BROOKLYN EAGLE, GLOBE
—AND—
NEWARK EVENING NEWS
RECEIVED AT
PLAINFIELD DAILY PRESS
AT REGULAR OFFICE RATES.

ORGANIZED 1864
THE
FIRST NATIONAL BANK
OF PLAINFIELD
A COMMERCIAL BANK WITH SAVINGS and SAFE DEPOSIT DEPARTMENTS
FOUR PER CENT. INTEREST PAID ON SAVINGS ACCOUNTS

"The Bank that pays 4%"

Resources $5,000,000.00

INTEREST RATES
that make
YOUR BANK ACCOUNT PROFITABLE.

3% on checking accounts of $500.00 or more.

4% on Special Department accounts of $5.00 or more.

This Company offers its best service to all those who have no local account or who are seeking addditional banking facilities.

THE PLAINFIELD TRUST COMPANY

The largest financial institution in Plainfield.

WAR MAP

Here is positively the best, latest and most complete war map issued. Don't be satisfied with an inferior 2-color makeshift. *This map is printed in 5 colors, from plates* by the best European map makers, and is given to our readers for the mere expense of distribution, as explained in the War Map Coupon printed in another column.

SEE THIS LIST OF COUNTRIES SHOWN ON THIS OFFICIAL MAP

These also include the new border lines of the Balkan States.

England	Montenegro
France	Norway
Germany	Belgium
Russia	Bulgaria
Austria	Denmark
Greece	Albania
Portugal	Holland
Servia	Rumania
Italy	Sweden
Spain	Luxemburg
Switzerland	Turkey

WAR CHARTS FREE

The Big War Map is 18½ x 16½ *inches*, and contains **ALL** the war area. Then there are **NINE CHARTS** showing fortified towns, naval area, big battle ground plans, and **ALL** of the big war capitals in detail. Everything is fully covered, from the Rock of Gibraltar to the Ural Mountains.

This latest European War Map gives you the exact facts—the number of men available for duty in army and navy, the classification of naval vessels and aerial craft. There is also a vast amount of valuable information about each country, national debts, population, previous decisive battles, etc. Besides this there are sixteen portroits of European rulers, maps of the leading European capitals and strategic naval points.

HERE IS OUR GREAT FREE OFFER

Present to The DAILY PRESS One War Map Coupon, printed daily in another column, together with 10 cents to cover promotion expenses, and get this Map with War Charts FREE. It is worth twenty times the EXPENSE AMOUNT for which YOU can secuer it.

BY MAIL

Will be sent anywhere, in city or out, postpaid, for 12 cents. Send stamps, cash or money order to

The DAILY PRESS

ORGANIZED 1868

PLAINFIELD SAVINGS BANK

PLAINFIELD, N.J.

Interest Money

No money comes easier than interest money, when once you have made a start. An account with the Plainfield Savings Bank will aid you to greater achievement. Here your money works for you.

4% Interest Paid

4% INTEREST PAID

ONLY SAVINGS BANK IN PLAINFIELD

Be Prosperous

We have no way of prophesing approaching danger or when you will need insurance. We are here to properly protect your interest before the unexpected occurs.

REAL ESTATE LOANS RENTS

GEO. M. CLARKE CO. Babcock Bldg. Telephone 205 Plainfield

INSURANCE OF ALL KINDS.

A. C. SMITH, Prop. Plainfield Tel. 2327-W. Dunellen Tel., 2842-R

SMITH'S AUTO EXPRESS

Furniture and Pianos Boxed, Packed and Shipped

MOTOR VANS for Long Distance Moving

159 NORTH AVE., PLAINFIELD, N. J. OFFICE 239 FRONT ST., DUNELLEN, N. J

PAINTERS AND DECORATORS

JAMES C. HANSEN

DECORATOR
DEALER IN
PAINTS, OILS, GLASS, VARNISHES, Etc.

141 East Front St., Plainfield, N. J.

Distributor of John W. Masury & Son's Pure Colors Ready Mixed Paints, Etc

NEW JERSEY CENTRAL

TRAINS LEAVE PLAINFIELD.

For New York—2:10, 3:41, 5:08, 5:4 (5:52 except holidays), 6:27, 6:55, 7:2 (7:26 except holidays), 7:41, 7:44, (7:55 ex cept holidays), 7:58, 8:12, 8:20 (except hol days), 8:26, 8:42, 8:59, 9:29, 9:53, 10 11:27, 11:52 a. m., 12:34, 12:58, 1:44, 2:2 2:39, 2:55, 3:12, 4:01, 4:13, 4:36, 5:39, 6:2 6:47, 7:41, 8:27, 9:27, 9:30, 10:15, 10:3 11:43 p. m. Sunday—2:10, 3:41, 5:40, 7:2 7:58, 8:52, 9:34, 9:49, 10:37, 11:52 a. m 12:39, 12:58, 1:28, 2:09, 2:55, 3:17, 4:2 5:34, 7:14, 8:13, 8:27, 8:35, 8:39, 9:27, 10:2 10:36 p. m.

For Newark—5:08, 6:27, (7:05 throug train to Newark), 7:41, 8:36, 9:29, 10:2 11:27 a. m., 12:34, 12:58, 1:44, 2:39, 2:5 4:13, 4:36, 5:39, 6:25, 6:47, 7:41, 8:27, 9:3 10:36 p. m. Sunday—7:23, 8:52, 9:34, 10: a. m., 12:59, 12:58, 1:28, 2:09, 2:55, 3:1 4:29, 5:34, 7:14, 8:13, 8:35, 8:39, 9:27, 10:2 p. m.

For Easton, Bethlehem, Allentown an Mauch Chunk—5:18, *8:20, 9:44, 11:27 m.; 2:00, 3:24, 5:44, 6:59 to Easton p. m. Sunday—5:19, *9:44, 10:57 a. m 1:58, 5:44, 7:05 p. m.

For Wilkesbarre and Scranton—5: 9:44 a. m., 5:44 p. m. Sunday—5: 10:57 a. m., 5:44 p. m.

For Red Bank, Long Branch and Asbur Park, etc.—9:41, 5:12, (9:29 Ly Bank), 11:27 a. m., (12:34 Saturday only (12:58 Red Bank only) (3:12 Red Ba only), 4:36, 6:25, 8:27, 11:43 p. m Sundays—3:41, (7:58 Red Bank only 8:52 a. m.; (9:40 Red Bank only), (12 Red Bank only), 5:17, (8:13 Red Ba only), 8:35 p. m.

For Atlantic City—3:41, 9:29 a. m. (12 Saturdays only), 5:12. Sunday—9:40 a. 2:15 p. m.

For Philadelphia—6:38, 7:39, 8:45, 10: 11:53 a. m., 12:42, 1:54, 2:45, 5:13, 6: 8:47, 9:46, 10:48 p. m., 1:20 a. m. Sund —5:19, 8:45, 9:39, 9:57, 10:39, 10:43, 11:41 m., 12:42, 1:44, 2:45, 3:42, 4:39, 4:56, 5: 6:39, 6:44, 8:47, 9:46, 10:55, 11:54 p. m 1:20 a. m.

For Baltimore and Washington. Dai —8:45, 10:42 a. m., 12:42, 2:45, 6:44 p. m *Except Manch Chunk. 4-4-

NO HEADACHE OR NEURALGIA PAIN

Get a 10 cent package of Dr. James' Headache Powders and don't suffer.

When your head aches you simply must have relief or you will go wild. It's needless to suffer when you can take a remedy like Dr. James' Headache Powders and relieve the pain and neuralgia at once. Send someone to the drug store now for a dime package of Dr. James' Headache Powders. Don't suffer! In a few moments you will feel fine—headache gone—no more neuralgia pain.

B. KIVATINOS

(Successor to Kivatinos & Jelling)
Fancy Fruits, Choice Confectionery Nuts, Cigars, etc. We make a Specialty of Olive Oil.

211 W. FRONT ST. Tel. 386-W

RITZ Inc.

BABCOCK BUILDING
CANDIES, ICE CREAM
DAINTY LUNCH

MAKE YOURS A PUBLIC SERVICE STORE

This is the age of service. The rewards of today go to the men who give the most in return.

Translated for you, Mr. Merchant this means that the customers are certain to patronize the store that will give them what they want when they want it.

Cut prices may bring some trade but better service will bring more.

This is the age when people are reading the advertising in their daily newspapers because they are finding it a distinct part of the service they expect their newspapers to give.

When a nationally distributed article of merit is advertised in the newspapers a demand for it sets in right away.

People want to see it and, if satisfied, want to buy it.

They are going to turn to the store that lets them know it has the article. That store will be giving them the service they want at that particular moment.

If it is a good article they are going to remember the store where they got it and will come back to that store again.

Co-operate with the manufacturers who come into the newspapers of your town to exploit their goods and you will be building business for yourself.

CLOTHING ON CREDIT AT CASH PRICES

$1 WEEKLY TO ALL

IF

what we have been telling you every day for a long while about the advantages of buying clothing, hats and shoes of us is true, you are doing yourself and us an injustice by not opening an account here.

Well—it is all true; this is the one best store in this city as to liberal terms of credit, and our prices and goods will stand the severest tests of comparison.

CLOTHING, SHOES, HATS.

J. A. LAURIE & CO.

304 West Front Street, PLAINFIELD, N. J.

NOTICE TO CONTRACTORS.

Construction of School Building.

The Board of Education of the City of Plainfield, N. J., will receive sealed bids at the Board room in the High School building, corner West Ninth Street and Arlington Avenue, in the City of Plainfield, at a meeting to be held on Monday, September 28, 1914, at 8 p. m., for the construction of a school building on Evergreen Avenue, Plainfield, New Jersey.

Plans and specifications are now on file at the High School Building, Plainfield, N. J., where they can be seen from 9 a. m. to 5 p. m., on week days, excepting Saturdays when the hours will be from 9 a. m. to 12 o'clock noon, until the day and hour of opening the bids as above mentioned.

Plans and specifications are also on file in the offices of the Architects, Wilder & White, 50 Church Street, New York City.

Copies of the Plans and Specifications may be obtained from the architects by depositing with the architects a certified check for $25.00, payable to the order of the Board of Education, Plainfield, N. J., which will be returned upon the return of the drawings and specifications.

The work will be let in four contracts. 1. For the general construction. 2. For the heating and ventilating work. 3. For the plumbing work. 4. For the electrical work. And separate bids will be received on each contract.

All bids are to be on forms furnished with the specifications and accompanied by a certified check or cash, or a bond of a trust company, equal to 5% of the amount of the Board of Education, Plainfield, N. J., or a surety bond of a company authorized to do business in the State of New Jersey, in the amount of five per cent. of the estimate submitted.

All bids or proposals are to be in writing and sealed and addressed to the Secretary of the Board. Each bid must state explicitly upon what portion of the work is based.

Upon receipt of the bids, or proposals the Secretary will immediately proceed to open the same and publicly announce their contents in the presence of the parties bidding, or their agents, provided such parties or their agents choose to be then and there present, and also to make proper record of the prices and terms upon the minutes of the Board.

No bids will be received by the Board previous to the hour designated, and none will be received thereafter.

The Board reserves the right to reject any or all bids, or to waive any or all formalities.

B. VAN D. HEIGES,
Secretary Board of Education.
Plainfield, N. J., Sept. 10, 1914.
9-11 12-14 16-18-21-23-25-28

SHERIFFS SALE. In Chancery of New Jersey. Between Mary Rose Muck and Rosa Muck, administrators of the estate of the Frederick August Muck, complainants, and Ernest H. Muck and Lizzie Muck, his wife, defendants. Fi. fa. for sale of mortgaged premises.

By virtue of the above-stated writ of fieri facias to me directed I shall expose for sale by public vendue at the Sheriff's office in the Courthouse in the city of Elizabeth, N. J., on

WEDNESDAY, THE THIRTIETH DAY OF SEPTEMBER, A. D. 1914

at two o'clock in the afternoon of said day all that certain tract or parcel of lands and premises situate, lying and being in the township of Fanwood in the county of Union and State of New Jersey.

Bounded and described as follows: On the northerly side by lands of Jonathan Dolbier, on the easterly side the land belonging to the estate of Samuel Lee, deceased, and on the westerly side by lands of the said Jonathan Dolbier, and on the southerly side by lands of Cutler Dolbier, containing seven (7) acres of land, be the same more or less. Also granting unto the said part of the second part an easement for the purpose of ingress and egress at all times over the lands formerly owned by Diedrich A. Schoenebec to the premises herein described.

Being the same premises conveyed to Diedrich A. Schoenebec by deed of William F. S. McLaughlin and wife, bearing date of January 15, 1881, recorded in the county clerk's office of Union county on the 6th day of February, 1881, Book 16, subsequently conveyed by reason of foreclosure suit to one John F. McIntyre by deed of R. Frank Coriell, sheriff of county of Union, dated the 5th day of July, 1905, and recorded in the register's office of the county of Union on the 28th day of July, 1905, in Book 452, on page 47, etc.

WILLIAM H. WRIGHT, Sheriff.
HENRY CARLESS, Sol'r.
7-4-M EDJ&PDP Fees, $15.2

GROCERY ECONOMY.

You'll find it to your interest to purchase your Groceries, Fresh Fruits and Vegetables of us. Their Pure, Fresh Quality, and our reasonable price affords you good values. Prompt Deliveries.

W. W. Dunn
Park Ave., Near Fifth Street.

A. H. ENANDER

SANITARY PLUMBING, GAS FITTING, STEAM AND HOT WATER HEATING.
Contractor for Sewer Connection.
125 WATCHUNG AVE.

REAL ESTATE
INSURANCE
MANNING & CURTIS
106 DEPOT PARK

—Try a Press want ad. it will bring results.

SERVICE

THE STATE TRUST COMPANY

CAPITAL $100,000.00

OFFICERS:

R. Henry Depew, President.
E. F. Feickert, Vice President.
M. C. Van Arsdale, Vice President.
H. C. Nash, Sec'y-Treas.

DIRECTORS:

Frank C. Ard, M. D., George L. Babcock, Samuel Bingaman, George S. Clay, J. H. Cooley, M. D., R. Henry Depew, A. H. Dundon, M. D., Edward F. Feickert, W. A. Garrigues, George M. Holstein, Alex. Milne, Wm. Newcorn, Seymour Perkins, A. W. Ransome, M. C. Van Arsdale, J. V. E. Vanderhoef, J. A. Van Mater.

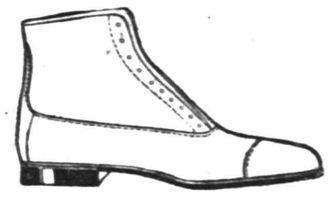

MEN, THE GUN GOES OFF NEXT WEDNESDAY FOR LOW SHOES!

Fashion has this Fall decreed that on and after October 1st it shall be distinctly improper for any man to appear in public in Summer low shoes.

Think how ridiculous you would appear today wearing last summer's straw hat! Yet it is even more important that Low Shoes should now be discarded, for you are likely to get an "awful cold" wearing them.

So, of course, you'll need High Shoes this week.

It would take a whole page to tell you of the scores of styles of men's new High Shoes we have ready for you at the VAN ARSDALE store. Come in and look us over.

Van Arsdale's
127 E. Front St.

AMUSEMENTS.

PLAINFIELD THEATRE

COUNIHAN & SHANNON
Managers

TONIGHT
HENRY W. SAVAGE OFFERS
EVERYWOMAN
—150 People—
a Symphony Orchestra
Prices, 25c, 50c, 75c, $1, $1.50

TUESDAY, SEPT. 29,
Matinee and Night,
Thomas Ross in His Latest Success
THE ONLY SON
A Photo Play in Five Parts.
PRICES, Matinee All Seats 10c
Night—5c, 10c, 15c.

WEDNESDAY, SEPT. 29,
SAN CARLO GRAND OPERA COMPANY Will Present
LUCIA DI LAMMERMOOR
Grand Opera Orchestra
Superb Chorus
Prices, 25c, 50c, 75c, $1, $1.50

PROCTOR'S THEATRE

Monday, Tuesday, Wednesday

MR. AND MRS. ARTHUR CAPPELEN
In Their Domestic Comedy
"HIRING A MAID"

ALLINEIS AFRICAN APES
Sensational Comedy Monkeys

McCARTHY SISTERS
Little Girls With Big Voices

THE ROMANYS
European Novelty Musical

BURT VON KLEIN & GRACE GIBSON
Refined Singing and Piano Artists

MONDAY
THE PERILS OF PAULINE

WEDNESDAY
The Million Dollar Mystery

Photo Plays Changed Daily

PRICES
Matinee—10c, 15c.
Nights—10c, 15c, 25c.

805 North Avenue. Telephone 296-W.

A. Colucci

SEWER & GENERAL CONTRACTOR
Estimates Cheerfully Given.
All work warranted. Best reference
6 17 tf

—Your "to let" ad focuses the attention of all probable renters on your property.

CLOSED ALL DAY WEDNESDAY.

BIG SPECIAL for 2 Days

ROTH & CO.

FREE DELIVERY FREE DELIVERY

BREAST AND SHANK OF VEAL, lb VEAL FOR STUFFING, lb	12½c
NECK and SHOULDER OF VEAL, lb	16½c
RUMP OF VEAL, lb VEAL TO ROAST, lb	18½c
FOREQUARTERS OF SPRING LAMB, lb	12½c
Hindquarters of Hog Dressed Young Lamb, lb Rib Lamb Chops, lb	18c

ALL GOODS DELIVERED FREE

FANCY TURKEY, special, lb	23c

FRESH BEEF KIDNEYS LAMB KIDNEYS

CHUCK STEAK, lb CHUCK ROAST, lb	16c
SIRLOIN STEAK, lb PORTERHOUSE STEAK, lb	18c
FRESH BUTTERFISH, lb	5c

CLOSED ALL DAY WEDNESDAY.

The Kitchen Treasure

By universal consent is a good reliable range.

The Ivy Canopy, Othello and Penn Esther Ranges we have sold for many years and fully guarantee.

REGARDING HEATING STOVES

The Glen Oak line embodies in their construction every modern improvement and reasonable in price.

GAS AND OIL HEATING STOVES.

We have an Aluminum Gas Stove, splendid in size, for the bath room, at $3.50

Do not overlook your furnace work—DO IT NOW before cold weather reaches you.

A. M. GRIFFEN CO.

119-121-123 E. Front St., Plainfield N. J.
Two 'Phones 6—214

An Eagle Eye

will weaken in old age, and have to be reinforced by properly adjusted glasses, as well as the meek and gentle eye. Don't neglect your eyesight when it needs assistance, any more than you would your health. We will test your eyes free and give you new sight by adjusting a fine pair of glasses to them.

LEO SLONIM

Optometrist

226 W. FRONT ST. PLAINFIELD, N. J.

WE DO FINE JOB PRINTING. TRY US

LOCAL NEWS OF INTEREST will always be found in the classified columns on the page before the last.

PLAINFIELD DAILY PRESS

THE WEATHER.
Fair tonight and probably Wednesday, rising temperature; moderate variable winds.
Max., 61; min., 35.

Established May 10, 1887. TEN PAGES. PLAINFIELD, NEW JERSEY, TUESDAY, SEPTEMBER 29, 1914. TEN PAGES. Two Cents a Copy, $5 a Year.

MANY BIDS FOR PROPOSED WORK

Contracts for Construction of Evergreen Avenue School Sought by Many Firms.

ALL TO BE CONSIDERED

No Definite Action Taken at Meeting of Plainfield Board of Education Last Night—Local Man the Only Bidder for Plumbing Work.

Over fifty people attended the meeting of the Board of Education, held at the High School building last night, for the purpose of receiving bids for the construction of the new Evergreen Avenue School. While in advance of action by the Board it is not possible to state with certainty who are the successful bidders on the four contracts, the choice on the general contract sees to lie between Edward M. Waldron & Co., of Newark, whose bid of $62,523 was the lowest submitted; John Lowery, of New York city, who bid $63,632, and George T. Kelly, of Yonkers, whose bid was $65,888. Under the terms of the bidding on the general contract, each bidder was required to bid on eighteen alternates in addition to the general bid, and when these alternates are checked up it may easily prove that the low figure on the general contract is balanced by the figures submitted on the alternates.

The local bidders on the general contract were J. C. Abbott, Alexander Milne and B. F. Tallamy & Brother. Mr. Abbott's bid was $78,970, Mrs. Milne's bid $72,534, and B. F. Tallamy & Brother bid $73,485.

The only bid received on the plumbing contract was that of Den. J. Galbraith, of this city, whose bid was $2,772.

Four bids were received on the contract for electrical work, two of them from local men. George W. Ord bid $1,582, Allen B. Laing Co.

(Continued on page 7.)

NEW RECREATION EVENTS ARRANGED

Miss Lillian Lamson, of New York City, Engaged as Supervisor.

PLAN ACTIVE WINTER

Committee Held Meeting Last Night to Discuss Plans for Widening the Scope of Local Work—May Include North Plainfield.

The Public Recreation Committee held its regular meeting last evening, when many of the questions which have been raised by the increased popularity of the various works as carried on by the committee were discussed. A large number of the members were in attendance, and much interest was shown. The reports of the many sub-committees indicating that several lines of new activities were being planned for the coming fall and winter, and that a busy season was anticipated by the organization.

The large numbers who were attending the municipal dances at the Washington School Auditorium, was the subject of a lengthy discussion. Upon the recommendation of Mrs. G. Stuart Simons, chairman of the chaperon committee, that body has been enlarged to include all of the women of the general committee, in order that a sufficient number of chaperons may be called upon to attend the weekly dances. It was also decided to have dances at the Washington School twice a week. The additional event is to be held Wednesday evenings.

Mrs. Francis deLacy Hyde, because of illness, has been compelled to give up her work for some time as chairman of the forum committee, and Champlain L. Riley has been appointed to fill her place. Former Mayor G. W. V. Moy has been added to this committee, which already is

(Continued on page 7.)

PLAN FOR STATE PHTHISIS EXHIBIT

Elaborate Demonstration to Be Held at the Plainfield High School.

BEGINNING OCTOBER 12

Local Bodies Will Co-operate—Well Known Speakers Engaged—List of Committees Named to Take Charge of Work.

Plans are now well underway for the State tuberculosis exhibit which is to be held at the Plainfield High School for two weeks, beginning Monday, October 12, except Saturdays. At a conference of members of the Board of Health, the Anti-Tuberculosis League of Plainfield and North Plainfield and Dr. Knowlton, State tuberculosis inspector, held at the Board of Health rooms, it was decided to hold a general public health exhibit in connection with the tuberculosis demonstration and well-known out-of-town speakers will be engaged to address meetings to be held during the two weeks set apart for the exhibit.

Dr. Knowlton was questioned on several points and gave the committee the benefit of his knowledge and experience and he made many suggestions which will be followed by those in charge of the exhibit. It was further decided to have contrast rooms or something similar, in the window of a store in the business section as a means of advertising the exhibit. Dr. T. S. Davis presided at the conference, others present being Dr. W. H. Murray, Dr. H. D. Corbusier, Dr. J. E. Runnells, Dr. Edward Krans, Dr. F. J. Hughes, Dr. Knowlton, Randolph Chandler, Msis Mabelle Phillips and Miss Mattison.

These committees were named to take charge of the various details for the exhibit:

Local tuberculosis exhibits—Dr. T.

(Continued on page 5.)

SPELLING NOW IS COMPULSORY

Boro Board of Education Restores Study to High School Course.

COURSE IN METAL WORK

Bronze Tablet Containing Lincoln's Gettysburg Address Presented to the School by Judd Stuart—Monthly Bills Ordered Paid.

Spelling is to be a compulsory study in the course of the North Plainfield High School, hereafter. This was decided at a meeting of the Board of Education, last night, following a discussion which was started by Judd Stuart, a prominent resident of the borough. For the past five years spelling has not been compulsory in this course, but this year it was made elective in the High School curriculum.

Mr. Stuart emphasized the need of teaching spelling in a public school and finally succeeded in getting the Board to consent to put it in the curriculum, and in the future it will be a regular study as in the lower grades.

The Board was confronted by an unusual proposition regarding two pupils who wish to change schools. Lewis D. Hall, formerly of the borough, but now of the city, was present and made a plea for his daughter, who has been attending the borough school for two years and should now be a junior. Since moving across the brook a tuition fee is necessary, but there is a girl who formerly lived in Plainfield and who is attending the Ninth street school who is similarly affected. Miss Anna Blume, since moving to the borough, has been attending the Somerset Street school, but wants to go back to the city institution. Mr Hall appeared last night to see if an exchange could not be made between the two Boards of

(Continued on page 5.)

END OF BATTLE IN FRANCE BELIEVED TO BE NEAR; RUSSIAN PURSUIT IS LIKENED TO NAPOLEON'S RETREAT

Profound Satisfaction Expressed in France Over Present Situation--Austrians in Complete Rout in Galicia, Where They Have Abandoned Everything in Effort to Escape Pursuers--Situation at Tsing Tau--Belgians Hotly Contest Germans--35,000 Refugees at Antwerp.

Paris, Sept. 29, (Central News Cable)—Night and day attacks by the Germans on the Allies' left wing have been repulsed, according to an official statement issued at 3 p. m. today by the war office. The statement says:

"On our left wing to the north of the Somme and between the Somme and Oise the enemy has attempted night and day attacks and has been repulsed. On the north of the Aisne there is no danger. At the centre, in the Champagne district and to the east of the Argonne, the enemy has been engaged in conducting a heavy bombardment of our position. Between the Argonne region and the Meuse slight progress has been made by our troops who find themselves facing strongly organized positions on the heights of the Meuse. In the Woevre sections and on our right wing, Lorraine and the Vosges, no notable change has occurred.

"In a general way our line is thrown east and west along the point from the region of Port a Mousson, Apremont, the Meuse, the region of St. Migiel, the heights to the north of Spada, and a part of the heights of the Meuse to the southeast of Verdun. Between Verdun and Rheims the general front is bounded by a line passing through the region of Varennes, to the north on Souain and Chaussee, Romaine and at Rheims, incloses the approaches to Rheims. The Rheims road to Berry au Bac, and the heights called the Chimindu Dames on the right bank of the Aisne. This line follows the river as far as the region of Soissons. Between Soissons and the forest of L'Aigle it includes the first plateau of the right bank of the Aisne, between the rivers Oise and Somme. This line corresponds to the front of Ribecourt, occupied by us, Lassigny, occupied by the enemy, Royle occupied by us, and Chalins, the enemy's.

"To the north of the Somme the line stretches across the plateau between Albert and Combles. We took many more prisoners in the course of the day yesterday. These belong notably to the Seventh corps, the Seventh reserve corps, the Tenth, Twelfth, Fifteenth and Nineteenth corps of the German army."

Paris, Sept. 29, (Central News Cable)—The tone of the latest communiques have created a feeling of profound satisfaction among the people of France. The defeat of the Prussian Guards and the consequent loss of prestige by that famous German organization is bound to have a beneficial moral effect upon the French soldiers. The closer fighting between the two lines which are now but a few hundreds yards apart in many places is another factor telling heavily in favor of the French troops, who excel in hand to hand fighting. The famous quarries near the confluence of the Oise and Aisne rivers are reported to be in the hands of the French. In the opinion of competent authorities the general situation is as good as it could possibly be hoped. The end of the present battle is believed to be near.

Petrograd, Sept. 29, (Central News Cable)—The pursuit by the Russians of the Austrian army in Galicia is compared by the military experts here with General Kutozoff's pursuit of Napoleon's army from Moscow in 1812, and General Grant's harrying chase of Lee's army in the American Civil War in 1865. The victorious Russian forces have already traversed more than half of the route from Przemysl to Cracow and the latter is now only four days' march distant.

The Russians are on the point of securing the whole of Galicia to the Carpathians on the south and Roumania on the southeast, as the Austrians are fleeing before the Russian advance guard and are unable, after an unvarying series of disasters and a destructive retreat lasting an entire month, to offer serious resistance.

The Austrains have fallen back until they are close to Cracow, where they come under command of the German generals. They have not only abandoned all defense of their own country, but have left Hungary to the protection of her own national troops. The Austrians have also apparently relinquished all idea of independent action and have decided to tack themselves on the right wing of the Germany army now operating on Germany's eastern frontier.

Tokio, Sept. 29.—The Japanese now have the Germans hemmed in within five miles of Tsing Tau. Three German warships bombarded the Japanese right until their attention was diverted by Japanese aeroplanes.

An official announcement today concerning the progress of events in Kiao Chau is as follows: "Japanese forces during the day and night of September 27 drove the enemy in the direction of Tsing Tau. The Japanese casualties were 150. The German losses are not known, but fifty men and four machine guns were captured. This action which was speedier than an-

(Continued on page 3)

JOHN MEE LEFT AN ESTATE OF $6,000

Brother of Mrs. Rose Newman, of the Borough, Died Intestate.

New York, Sept. 29.—Letters of administration upon the estate left by John Mee, brother of Mrs. Rose Newman, of No. 120 Duer street, North Plainfield, issued to his brother, Frank Mee, of No. 776 Greenwich street, by Surrogate John P. Cohalan, yesterday, show that when the decedent passed away on July 15, he left an estate of about $6,000 in personal property, and outside of his Plainfield sister and the brother, who is the adminisartor, is survived by seven other brothers and sisters, Joseph and Patrick, of Ireland; James, also of Ireland; Ellen, of No. 36 East Thirtieth street; Margaret Kress and Mary Ann Grourke, both of No. 237 Central avenue, Brooklyn, N. Y., and Elizabeth Kelly, of Cedarhurst, L. I.

The administrator was compelled to file a bond with the clerk of the court before the letters were issued to him. As he brought his bondsman along with him no time was lost.

MAN'S STORY MAY HAVE BEEN A HOAX

Italian Who Said He Was Robbed of $200 Tells Conflicting Tales.

Convinced that the man is putting up a hoax, Chief of Police Kiely has abandoned the search for a supporsed brother whom Milo Rosso, now confined in Muhlenberg Hospital, declares waylaid him on Norwood avenue and robbed him of $200. After being picked up on that thoroughfare in a dazed condition, Saturday afternoon, the man was removed to the hospital, where his identity and weird story formed an enigma for the local authorities to solve.

Since regaining consciousness he has told conflicting stories to the police which are now discredited. He was apparently attacked with a fit while riding a bicycle and fell to the road, sustaining minor cuts and bruises which made it look as though he had been beaten. The man claimed his brother was with him at the time he was on Norwood avenue and alleged that the relative beat and robbed him.

He has fully regained his strength since being received at the institution and will probably be discharged in the next few days. The man is an Italian and refuses to divulge any information that will facilitate the efforts of the police to run down his would-be assailant.

YOM KIPPUR SERVICES.

Yom Kippur, or the Day of the Atonement, one of the Jewish Fast Days, will be observed by the Jewish congregation meeting at Temple Sholem, on Grove street. A service is to be held this evening at 7:30 and a service tomorrow morning at 9:30. Music will be rendered under the direction of Miss Rae Praeger, by the Misses Sadie Moskowitz, Dorothy Auduubeck and Sadie Rothberg.

—Your "for sale" ad will be found and considered—probably investigated—by some of your "logical buyers."

—It pays to read the advertising columns of the Press.

LATZKO FINED $20 FOR HIS OFFENSES

Convicted on Three Separate Infractions of Excise Laws in City Court.

Following his trial on three alleged infractions of the city excise ordinance, Morris Latzko, a wholesale liquor dealer doing business in Somerset county, with a store on Somerset street, was arraigned before Judge DeMeza in the city court this morning, for sentence and was pronounced guilty on the three counts. His trial resulted from the apprehension of his driver, Charles Smith, who was alleged to have sold spirituous liquors in quantities less than five quarts. Smith was used by the city as a witness in the case and will be tried on the same charges in the city court next Saturday morning.

Two of Latzko's offenses, the ones committed at 655 South Second street and 33 Everett place, drew suspended sentences, while he was sentenced to pay a fine of $20 or serve twenty days in the county jail for selling beer to Mrs. Mary Roan, of West Fourth street.

The ordinance under which Latzko was convicted prohibits the sale of spirituous or fermented liquors in quantities of from one to five gallons to any persons or corporations and provides a maximum penalty of $20 fine or twenty days in the county jail. In response to a plea of leniency made by William Newcorn, counsel for the defense, Judge DeMeza suspended sentence on two charges and levied the minimum fine of $20 in the third case, whereas the maximum penalty could have been $60. Assistant Corporation Counsel Walter L. Hetfield, Jr., prosecuted the charges.

Following the disposal of the case in the city court the defendant and his counsel gave the corporation counsel and the city judge to understand that a repetition of the offenses would not occur.

RURAL MAIL CARRIER HIT AUTO BUT IS UNINJURED

J. Archibold Thompson, one of Uncle Sam's rural mail carriers in the employ of the local postoffice, was struck by one of the Plainfield Cab Company's Ford taxicabs on Park avenue, near Crescent avenue, at 8 o'clock this morning. Thompson was riding a motorcycle at the time and the automobile hit it squarely in the middle.

Thompson was only slightly injured and later reported the incident at police headquarters. He learned the number of the car but neglected to ascertain the driver's [illegible] and the police are making a[illegible] tion today.

SUCCESS OF G. O. P. IS PREDICTED BY LEADERS

City Committee Re-elects J. J. Carroll and W. R. Townsend as Officers.

The local political campaign was officially opened last evening, at which time the City Executive Republican Committee met in the Frost building to organize. Aside from the selection of officers, no action was taken on plans for the campaign, as the county committee was scheduled to meet for organization this evening at Elizabeth. Plans were made for a complete canvass of the city, this to be in charge of the ward organizations. Another meeting of the committee is to be called within the course of a few days. J. J. Carroll, of the Third ward, was elected chairman of the committee, while William R. Townsend, of the Second ward, was chosen secretary and treasurer.

In an interview with a representative of The Daily Press, Mr. Carroll gave his views concerning the outlook for Republican success in the city. He said, "The Republican party has been at the bottom of the heap for the past two years, but the silver lining of the cloud is now being shown. Personally, the outlook appears bright for Republican success, both in city and county. With the failure of the Democratic party to present a full city ticket, and minor differences here and there among the rank and file of the party of the county, there is no reason that I can see why the G. O. P. should not return to power at the close of the present campaign."

MEN'S FEDERATION TO OBSERVE "PEACE SUNDAY"

In view of the proclamation of the President of the United States, setting aside Sunday, October 4, as a day of "Prayer for Peace," and in compliance with the President's wishes, a men's meeting will be held in the auditorium of the Y. M. C. A., Sunday afternoon from 4:15 to 5 o'clock, under the auspices of the Federation of Men's Church Clubs, the Federation of Men's Bible Classes and the Young Men's Christian Association.

The question of "Peace on Earth and Good Will to Men," is one that vitally interests the men of the whole world, and the men of Plainfield are urged to evidence their interest by attending this meeting of prayer. All men are cordially invited and earnestly urged to attend this meeting.

—Could there be more important news in the paper than is contained in the "help wanted" ads?

HAD PREMONITION OF MIDNIGHT FIRE

Mrs. Frank Peck Entertained a Strong Suspicion Prior to Burning of Home.

Mrs. Frank Peck, of New Market, had a premonition that the fire which broke out in her handsome residence on Main street, at 2:30 o'clock Sunday morning, doing about $1,500 worth of damage was going to occur. Mrs. Peck has been very fearful of a fire since the Jenner and Nelson barns burned down opposite her place about a month ago. Against her wishes on Sunday night, she and her husband retired at 9 o'clock, leaving a log fire burning on the hearth in the living room. Twice she awoke from a light and troubled sleep with fire on her mind and went downstairs to see whether the fire that had been left burning was all right or not. She was awakened the third time by the crackling of the flames in the bedroom adjoining, where she and her husband were sleeping. Jumping out of her bed Mrs. Peck fled downstairs and out on the porch of the home yelling "fire!" Her cries woke Township Committeeman A. G. Nelson, who is a fireman. Mr. Nelson hastily donned a few clothes and hustled to the village fire bell which he rung furiously. In the meantime Mr. Peck, in fighting the flames in the bedroom, was almost overcome by the dense smoke, he being just able to stagger out of the room.

The New Market fire laddies responded to the clanging of the bell in record time. They did most excellent work in confining the damage done by the flames to four rooms, two bedrooms and the dining and living rooms, as the fire was a very difficult one to fight, it being concealed for the most part between the walls and under the flooring in the vicinity of the chimney. The Peck residence is the former Stanley Day place, which had only recently been remodeled at considerable expense. It is believed that the fire was caused by a loose joint in the fire-place.

HARTRIDGE SCHOOL RE-OPENS.

The Hartridge School re-opened this morning for the fall term with a normal registration of pupils, and all of the classes taking up their various couses of study. Among the new teachers of the faculty are Miss Spear, a prominent graduate of Miss Sargent's School, who has charge of the physical culture department; Miss Mary H. Wells, of the National Cathedral School, in charge of the French classes, and Miss Clark, in charge of the elementary third grade. The choral singing of the school will be in charge of Miss Peckham, who was with the school and has now returned.

—Daily Press want advs. pay.

WATER, NOT ACID, IN "DEATH BOTTLE"

Husband Frightened by Wife's Action in Clinton Avenue Station.

Informed by Frank Weigman, of 681 West Front street, that the latter's wife had attempted to commit suicide in the waiting room of the Clinton Avenue station, last night, Patrolman Kelley hurried to the scene and took Mrs. Weigman into custody. On the way to police headquarters the woman threw a missile into the bushes at the side of the road which was thought to have been a bottle of carbolic acid.

The bottle was recovered and when examined later by City Physician Norman W. Currie it was found to contain nothing but water. The woman attempted to commit suicide in the Elizabethport depot of the Central Railroad several weeks ago and was arrested by the authorities of that place. Her husband interceded in her behalf on that occassion and she was released from custody.

Her action last night is thought to have been merely a scare she attempted at the expense of her husband. She continually threatens to make away with herself, according to Mr. Weigman, and he had enlisted the aid of the police in putting a stop to the tactics. The girl is sasid to be despondent at times and frequently expresses her wish to die.

Before her marriage Mrs. Weigman was Miss Genevieve Moffett, of Westfield, and the wedding culminated an eventful courtship with the local young man.

ALLIED TRADES MAY HOLD WINTER CARNIVAL

The committee from the allied trades which had charge of the big Labor Day demonstration in Plainfield, has presented gold pieces to A. K. Willett and Mrs. Lewis Skillman, they being entitled to the awards under conditions prescribed by the committee.

Another meeting of the committee will be held Thursday night when all business in connection with the demonstration will be concluded. The committee will remain organized and possibly during the winter a carnival may be arranged to raise funds for another celebration next year. The committee will have its photograph taken next Sunday.

CONDITION UNCHANGED.

Adam Neuman, who has been seriously ill for several days, still remains very low, with his condition remaining unchanged from that of yesterday.

You can answer the "Call of the Wild" With S&H Green Stamps.

IN fact, the S&H Stamp is the "open season" to almost every line of sport. The things you need are in the Premium Parlor and the road to possession is easy—just *ask for your S&H Stamps with every purchase.*

You can choose at will from nearly 4,000 lines of merchandise in the Premium Parlor. START A BOOK TODAY.

Wednesday, September 30

RED LETTER DAY
40 Stamps Free

This Will Be a Big Red Letter Day

Get a book with 30 Free Stamps as you enter the door—Get 10 Stamps in the Premium Parlor on the Third Floor, and

DOUBLE STAMPS ALL DAY on Every Cash Purchase

NOTE--All charge accounts paid on this day will receive Stamps-- regardless of how long standing

MANY SPECIAL VALUES ALL THROUGH THE STORE--Here are Samples

Hats at $1

Values $2 and $3.

On sale Wednesday only, fine velvet and plush hats; trimmed and untrimmed at only .....$1 each

(On Sale on second floor)

$4 Blankets $3.00 a Pair.

For this day only, fine white wool blankets with pink or blue borders, deep silk binding, full double bed size, at only..$3.00 a pair

Ribbons 19c a Yard.

Reg. 25c to 39c kinds. Again for Wednesday only all silk ribbons in plain and fancy colors at only, a yard 19c

Lace Curtains $1.00 a Pair.

Reg. $1.75 to $2.75.

This day only, fine Nottingham Lace Curtains full length; choice from among 12 patterns at only $1 pair (On sale on second floor).

$1.00 and $1.25 Waists 69c.

Our regular $1 and $1.25 waists for this day only, at 69c

IN THE BASEMENT

Two Great Bargains

For Wednesday Only

7 Rolls of 5c Toilet Paper for.....25c

$1.50 Wizard Mops for.....$1.00

(No Telephone, C. O. D. or Charge Orders on these).

QUALITY!

A. E. FORCE & CO.

"THE WHITE STORE"

We Give the Famous S&H Green Trading Stamps

DUNELLEN

All the Happenings of the Day In Plainfield's Hustling Suburb.

Treasurer B. K. Burke, of the Dunellen Lumber and Stone Company, has returned from a pleasant two weeks spent in Maryland and Delaware.

Thomas Frescolmn, George R. Richter, Harry R. Cooke, John Stilger and Mr. and Mrs. Edward Haynes were among the Dunellenites who went on the New Jersey Central Railroad excursion to New Haven on Sunday.

T. W. Brooks, of Brooklyn, spent Sunday in the borough as the guest of Mr. and Mrs. M. L. Frescolm, of New Market road.

The Grinsley Buckner house on Front street, west of Madison avenue, at present tenanted by William Doyle, has been sold through the C. E. Tinsman agency to Peter Kelly, of Plainfield, who will take possession on October 10. Mr. Doyle has rented the apartment of the Arthur S. Giles double house on Madison avenue, that Finley Lewis recently moved out of and will move there shortly.

Former Postmaster Peter C. Staats has been visiting in Newark.

John P. Fenner, of Washington avenue, entertained his sister, Mrs. Maxwell Snyder, of Nicholson, Pa., on Sunday. Mrs. Snyder, whose maiden name was Miss Ethel Fenner, was formerly a resident of the borough, residing here prior to her marriage with her sister, Mrs. Harry Swackhamer, of Dunellen avenue. She is *at present visiting at the home of her* mother, Mrs. Sarah Fenner, of Plainfield.

A special meeting of the Board of Education has been called for tomorrow evening, to consider the question of grading the grounds about the new Lincoln School.

The Parent-Teacher Association will resume its meetings at 4 o'clock this afternoon, after a summer's recess, in the new Lincoln School.

Miss Matilda Block, daughter of Mr. and Mrs. L. L. Block, of Orange street, has returned from a two weeks' visit with her aunt, Mrs. John Wagner, at Brooklyn.

Mr. and Mrs. Earle Wescott, of Washington avenue, spent the week-end with Mr. Wescott's parents at Bayside.

The new juvenile books recently added to the shelves of the Public Library include volumes on all the great American sports by such authorities as Christy Mathewson, Walter Camp and other writers of equal interest.

The O. Z. T. will hold a meeting at the home of the secretary, Allan Frederick, on Friday evening.

Merwin H. Fagely, of Dunellen avenue, passed the week-end at Mauch Chunk, as the guest of his parents, Mr. and Mrs. F. P. Fagely.

Plans are being formulated to give a musical for the benefit of the Public Library sometime during the latter part of October.

Councilman Earle M. Jones is detained at home by illness.

Mr. and Mrs. Ernest Peters, of North avenue, spent Sunday at Orange with Fred Rosselot, a cousin of Mr. Peters.

Isaac J. Stites, Augustus F. Todd, Paul Carpenter, Arthur J. Hamley and William O'Neil attended the special meeting of the Middlesex County Board of Education at the Hotel Kline, New Brunswick, on Saturday.

John Daniels has resigned his position with the Park Hotel stables.

Mrs. John Dietz and a Mrs. Debbly, of Brooklyn, who have been spending a week in the borough as the guests of Mr. and Mrs. Frank Miller, of South avenue, returned home yesterday.

Goldson W. Smalley, of Fairview avenue, is detained at home by illness.

Samuel B. Merrell, of Front street, is visiting his daughter, Mrs. Walter Hunt, at Philadelphia.

Miss Florence Gray, of First street, leaves on Saturday for a three weeks' visit at Irvington with her brother, Daniel Gray.

Mr. and Mrs. Walter Muller have returned from their wedding trip along the Virginia coast and are stopping with Mrs. Muller's parents, Mr. and Mrs. William Giles, of New Market road.

Mrs. Margaret Dealaman and Miss Josephine Dealaman, of Washington avenue, were in the city yesterday.

Daniel Staddon, who boards at the home of Mrs. Mary Guest on Madison avenue, is very ill with typhoid pneumonia.

Mr. and Mrs. George W. Day and son, Alfred W., spent Sunday with relatives at Trenton, motoring there in their E. M. F. touring car.

George Zink and Richard Mann passed Sunday and yesterday at Easton, Pa.

The household effects of Charles Fedderman and family are being moved from Brooklyn into the new house on Washington avenue, that Mr. Fedderman recently purchased from J. Newton Apgar.

Mr. and Mrs. Walter Fowler, of New York city, move the first of the month into the Dunellen Home and Investment Company house on Washington avenue, near Walnut street.

Mr. and Mrs. Walter Stryker have returned from their wedding trip through the New England States and have commenced housekeeping in the new Dr. M. J. Whitford bungalow on Whittier avenue.

The board of directors of the Home Building and Loan Association held its regular monthly meeting in the First National Bank, last evening.

DIME SOCIAL.

A birthday dime social conducted by the Ladies' Aid Society, of the Methodist Episcopal church, will be held at the home of Mrs. Ella Kennedy on Washington avenue, Thursday afternoon at 2:30 o'clock. Those having birthdays since last March are requested to bring in their birthday money. The bank will be open at this time.

HEALTH IMPROVED.

John Huff, of North avenue, has returned from a three weeks' visit with his brother-in-law, at Oyster Bay. Mr. Huff, who has not been well for sometime, returns looking very much better than he did when he left the borough for a visit, having gained eight pounds in weight.

Miss Florence Smalley, daughter of Street Commissioner and Mrs. I. V. Smalley, passed the week-end at Keansburg.

Mrs. John Huff, of North avenue, is entertaining a nephew, Fred Chesser, from Oyster Bay.

Mr. and Mrs. A. L. Barton, of Front street, are entertaining Mr. Barton's mother and sister from the city.

AUCTION SALE.

The household effects of Mr. and Mrs. Walter Vliet were sold at auction, yesterday afternoon, at the home on Front street, that they have sold to C. B. Stephenson, whose present home is in Pennsylvania. Mrs. Vliet and son, Stanley, leave the borough on Friday evening for a visit at Waymont, Pa., with Mrs. Vliet's parents, Mr. and Mrs. William Biles. Mr. Vliet and son, George, will board down the road aways. Mr. Vliet boarding at either Jersey City or Bayonne and George at Elizabeth. Mr. Vliet will be joined by Mrs. Vliet and Stanley upon the completion of their visit at Waymont, and it is understood that they will then look around for a place to resume housekeeping. Their many local friends hope that they will decide to return to Dunellen, but the probabilities are that they will locate nearer the city. Mr. Vliet has been a resident of Dunellen for twenty-two years.

Mr. and Mrs. Walter S. Craig and Mr. and Mrs. Eugene R. Smalley were among the Dunellenites who attended the fair at Trenton today.

George W. Day was in New Brunswick today on grand jury duty.

Mr. and Mrs. George F. Giles, of 423 North avenue, announce the engagement of their grand-daughter, Miss Ethel Ray Tinsman, to William Whitfield Giddes, son of Mr. and Mrs. Joel Giddes, of Lincoln avenue.

STYLISH RELIABLE

SR

Good Clothes

Convey to those about you a distinct impression of your ability to succeed—and help supply that confidence which is the fulcrum by which to pry out a place in the world for yourself.

The Rothberg Suits and Overcoats for Fall are here—see them—you'll enjoy the wide variety.

Also Hats, haberdashery and fixings for the man of affairs and his son.

ROTHBERG'S

Stein-Bloch Smart Clothes

"Most Things Men Wear."

214 W. FRONT ST.

Right Next to Proctor's.

Middlesex Borough

Citizens were aroused by the fire alarm about 1:30 Saturday afternoon, but upon investigation they learned it was nothing more serious than a couple of grass fires in different part of town, although if they had not been promptly extinguished, serious damage would have resulted to the nearest buildings. The source of the fire on Voorhees avenue is unknown. The one near the railroad tracks is believed to have been kindled by the spark from a passing engine.

Herman Zahner, of Voorhees avenue, has the contract for and is busily at work painting the new cottage built by O. A. LaPointe, along the New Market road.

C. Scurizo and family have removed from the Charles Wuelfling house on Voorhees avenue to Newark.

Miss Ella McDonald, who is spending some months with friends at Long Island, was home over Saturday and Sunday.

James Jensen and family, of Hackettstown, former owner of the Murphy flats on Lincoln Boulevard, was in town Saturday.

Mrs. M. F. Brown and family have moved from the Curcio flats on Lincoln Boulevard to Wilmington, Del.

Mrs. J. B. Hagerman is visiting her sons, I. H. and Morris Hogerman, of this place.

'Plains & Fanwood.

Special confirmation services will be held in All Saints' Episcopal church this evening, when a class of young men and women will be received into the church by the Rt. Reverend A. S. Lloyd, of New York, who will officiate. Mr. Lloyd will make the principal address, followed by the pastor, Rev. G. H. Houghton Butler. The services will start at 8 o'clock and will be attended by relatives of the class.

Mrs. George Carter, of North avenue, is entertaining Mrs. Cutler, of Newton Center, Mass.

The reservoir of the Plainfield-Union Water Company that has been in the course of construction on Jerusalem road for the past year, is fuully completed and will shortly be stored with water for the use of this vicinity and Westfield. It will also insure a greater pressure in nearby towns in case of fire. The company is macadamizing Jerusalem road from the trolley to the reservoir and making numerous other improvements.

The holes in the roadbed of Park avenue from Mountain avenue to the borough line are being filled in with tar and stone. The township commissioner of highways has the work under his supervision.

Eugene Lidgate, who has been playing ball all summer, returned to his home in the borough today. He started the season with the Baltimore Orioles and early in the season was let out to the York, later the Lancaster team of the Tri-State League. During July, he with five other players, struck for more pay and not receiving satisfaction he finished the season with a semi-professional team in Clarion, Pa. He has not formed any plans for next season, but will either play with some league team or fast semi-professional one.

Miss Elizabeth Babcock has returned to her home in this place after spending the past two weeks in the vicinity of Northfield, Mass.

Mr. and Mrs. Edwin Howe, of the "Homestead," are entertaining Mr. Howe's mother, Mrs. F. E. Howe, of Troy, N. Y.

Miss Florence Genison, of Greenville, has been visiting Mrs. Augustus Sheelen, of North avenue, for several days.

Rutgers Nelson, of Rahway road, has resumed his studies at the New York University, after enjoying his summer vacation.

Fred Hunter, of Newark, has returned home after visiting his parents, Mr. and Mrs. John Hunter, of the township.

The local Boy Scouts will hold a meeting tonight in the rear of Rev. J. Madison Hare's residence.

German Valley. and Chester

Mrs. Lena Emmons, of Newark, is a guest of Mrs. Arthur Applegate, of German Valley.

Mrs. Enos Parker, of German Valley, is entertaining Mrs. William Parker, of Elizabeth.

Mrs. Anna Fisher, of German Valley, recently entertained her sister, Miss Ella Dilts, of New York.

Mrs. Anna M. Lake, of Gettysburg, Pa., is spending several weeks with Mr. and Mrs. Holloway W. Dufford, of German Valley.

Mr. and Mrs. Frank Miller, of Pennsylvania, are visiting in Chester and vicinity.

William Eggers, of Elizabeth, is visiting in Chester.

Miss Mary L. Collis, of Chester, has resumed teaching in the Townsend private school in Newark.

Somerville

William V. N. Garretson has gone to Ann Arbor, Mich., where he will resume teaching in the Michigan University.

Mrs. Lloyd W. Hoagland is a guest of her parents in Philadelphia.

Mr. and Mrs. Charles Roberts, of Basking Ridge, spent the week-end with Mr. and Mrs. Lewis A. Thompson, of West Cliff street.

Miss Alice Bronson, of New York, is a guest of Miss Helen Amerman.

Miss Minnie Brokaw, of Harlingen, is in Plainfield.

Chester Funghouser, of Belle Mead, has gone to Atlanta, Ga., to enter the Georgia Technical College.

Rally Day was observed Sunday in the Second Reformed church, when the graduation exercises of the school were held. Nearly 100 pupils changed their grades in the four departments. Rev. Roy Ewing Vale, pastor, made an address.

Union service of the First and Second Reformed, Methodist Episcopal and Baptist churches were held Sunday evening in the Methodist Episcopal church. The sermon was delivered by Rev. Roy E. Vale, pastor of the Second Reformed church. Music was furnished by the new vested choir of the church.

Miss Sarah Brokaw, of Harlingen, is visiting her uncle, Garret Stryker, at Franklin Park.

Westfield.

Mr. and Mrs. John A. Dohrmann have announced the engagement of their daughter, Margery Dohrmann, and Hunter L. Delatour. The wedding will take place this fall.

A band of eighteen pieces is being organized and will be ready for work by the first of the year.

Two barns on the farm occupied by Frank Ricardo, near Willow Grove, were burned Saturday. A large quantity of farm produce, three horses and two cows were burned. The loss will amount to about $2,000.

Hunterdon County.

Mrs. William E. Seal, of Annandale, is entertaining her niece, Mrs. William VanNatta, of Chicago.

Mr. and Mrs. James Hann, of Pattenburg, are visiting their son, Theodore Hann, of Englishtown.

Mrs. Lydia Abel, of Plainfield, is spending some time in New Hampton.

J. W. Banister, of Springfield, is at the home of Calvin Slater, at Anthony.

Mrs. A. L. Smith, of Newark, is ill at the home of her daughter, Mrs. Carrie Johnson, of Asbury.

Mrs. Martin Ervin, of Hampton, is visiting her sister in High Bridge.

Station Agent Thomas Hawkens, of Hampton, is seriously ill with pneumonia.

Miss Eliza Gill, of Clinton, is spending some time in East Orange.

Dr. D. O. Williams, of Glen Gardner, yesterday moved his family from Main street into the Harry Hunt house, near the Presbyterian church.

North Branch.

Mrs. William Shafer, of Plainfield, is visiting her parents, Mr. and Mrs. Garret Q. Baird, near North Branch Depot.

John S. Amerman, who has been ill at his home at Neshanic Station, is recovering.

The Young Ladies' Mission Circle of the Reformed church, will be entertained this afternoon at the residence of Miss Joanna Little.

Mrs. Charles Hardden, of Plainfield, is visiting her aunt, Mrs. James A. Ten Eyck, of Pluckemin.

The Sunday-school of the Reformed church at Neshanic held rally day services Sunday afternoon, in Knights of Pythias Hall, Neshanic Station.

Miss Effie Beekman returned to Plainfield, Sunday, after a visit to Mrs. Isaac Van Doren, at Neshanic.

Mrs. Kate Quick, of Reaville, is visiting Mr. and Mrs. W. L. Ammerman, at Neshanic.

Miss Lillian Wickenhaver returned to New York, Sunday, after a visit to her parents, Mr. and Mrs. John Wickenhaver, of Pluckemin.

Miss Ethel Gray returned to Neshanic, Sunday, after spending several weeks at Bath Beach.

Miss M. A. Williamson, of Neshanic, is visiting Mr. and Mrs. George Williamson, of Belle Mead.

Miss Carrie Kelly, of Plainfield, is the guest of her sister, Mrs. H. Staats Veghte, near Neshanic.

High Bridge-Califon.

Mrs. Effie Wear, of Annandale, is visiting Mr. and Mrs. Philip S. Trimmer, of Califon.

Miss Susan A. Swick, of Newark, is visiting in High Bridge.

William H. Black, David L. Cole and Harry W. Burd, of High Bridge, spent the week-end at Atlantic City.

Mr. and Mrs. Carleton Stockwell, of Burlington, Vt., are guests of Mrs. Stockwell's mother, Mrs. Eliza Beavers, at High Bridge.

Timothy Comerford, of High Bridge, is spending the month at Jutland.

After spending a week at New Castle, Del., Mrs. John J. Rufe has returned to High Bridge.

Mr. and Mrs. Amos Leigh, of Illinois, are guests of Mrs. Jane Alpaugh, at High Bridge.

Miss Hattie Cregar is ill at the home of her parents, Mr. and Mrs. E. I. Cregar, of High Bridge.

Mr. and Mrs. Alexander Anderson, of Washington, spent the last of the week with Mrs. Alice Hoffman, at Lower Valley.

Miss May Hawley, of Easton, Pa., is visiting her aunt, Mrs. John Devlin, of High Bridge.

Under the direction of the Christian Endeavor Society improvements are being made to the chapel of the High Bridge Reformed church.

New Providence.

A. Elmer Cory, of Springfield avenue, is visiting relatives in New York.

The Misses Nettie and Belle Harding, of East Orange, are guests of Mrs. Antoinette Youngs, of Springfield avenue.

Phelam Burns, of Brooklyn, was the week-end guest of Harry High of Passaic street.

Mrs. William A. Davis, of Springfield avenue, returned Saturday after a week's stay at her city home in Newark.

Former Mayor and Mrs. Thomas P. Crane were week-end guests of Mr. and Mrs. Anthony A. Wahl, of South Fanwood. The trip was made by automobile.

Miss Adelaide B. Thurston, of New York, is being entertained by her brother-in-law and sister, Mr. and Mrs. Addison I. Youngs, of Mountain avenue, Murray Hill.

John M. Nason and daughter, Miss Dorothy Nason, are guests of Mrs. Mary A. Nason, of Union avenue, West End.

Mr. and Mrs. Joseph Kuntz, of Snyder avenue, Berkeley Heights, are entertaining the following at a house party: Mr. and Mrs. Val Meissenwahl and son, Clifford Meissenwahl, Miss Elizabeth Meissenwahl, Louis Meissenwahl and Miss Elizabeth Hoerning, of Newark, and Miss Louise Bryant, of Roseville, and Miss Helen Kuntz of Summit.

Whitehouse

H. W. Allegar, of Washington, N. J., is spending a few days with his niece, Mrs. Samuel Emley, of East Whitehouse.

Rev. Dr. J. Frererick Berg, of the New Brunswick Theological Seminary, preached at both services in the Reformed church at Lebanon, Sunday, as the pastor, Rev. William J. Lonsdale, was taking the third Sunday of his vacation.

Miss Mary O'Connor, of Bayonne, is spending a week with Miss Elizabeth Hall, of Centreville.

Mrs. John L. Shurts, of Lebanon,

Fall Styles Are In

Your Shoes are a **most important part** of your attire. They must be **attractive** in appearance, **comfortable, correct in style,** and made of **high grade leather** to insure long service and hold their shape; and sell at a **moderate price.** We have some dandys at—

$3.00 and $3.50

Come in and try them on. We know they will please you.

Boys' School Shoes $1.25, $1.50, $1.75, $2.00. Guaranteed Solid Leather.

STUART'S SHOE SHOP 215 WEST FRONT ST.

Girls' School Shoes $1.25, $1.50, $1.75, $2.00. Guaranteed Solid Leather

War Map Coupon

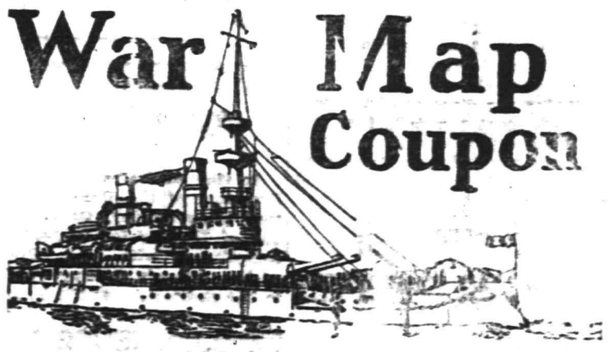

Latest European War Map

Given by THE DAILY PRESS

to every reader presenting this COUPON and 10 cents to cover promotion expenses.

BY MAIL—In city or outside, for 12c. Stamps, cash or money order.

This is the BIGGEST VALUE EVER OFFERED. Latest 1914 European Official Map (5 colors)—Portraits of 16 European Leaders; all statistics and war data—Army, Naval and Aerial Strength, Populations, Areas, Capitals, Distances between Cities, Histories of Nations Involved, Previous Decisive Battles, History Hague Peace Conference, National Debts, Coin Values. EXTRA 2-color CHARTS of Five Involved European Capitals and Strategic Naval Locations. Folded, with handsome cover to fit the pocket.

Store Closed all day Wednesday on account of Holiday.

Note For Your Money at—

Tepper's

PLAINFIELD, NEW JERSEY

HOME COMFORTS

For the working man. This store is filled with goods offered for less than the same grades can be purchased for elsewhere. Buy all you want now and pay for it later on. Our Liberal Credit Plan will enable you to furnish your home so that you will enjoy REAL home comforts.

Ranges

Large size, six hole ranges. Big oven and flues made in proportion to fire box, all the latest improvements; fully guaranteed; good bakers and fuel savers. We show many different styles of all the leading makes. This week we offer a $25.00 value, special at..... **20.50**

Top shelf extra.

$1.00 a Week Buys $50.00 Worth

OPEN AN ACCOUNT—YOUR CREDIT IS GOOD

A Warm Proposition for a Cold Night

Blankets

At special low prices that will be in force all this week; extra quality, blue or pink borders; full size; special at **4.98**

Comfortables

Satin lined, pure white cotton filled; $5.25 value, special at **4.00**

Sateen lined, pure white cotton filled; $4.25 value; special at **3.40**

Others as low as **$1.69**; all full size.

MIRON & LIFSON

134 E. FRONT ST. PLAINFIELD, 163-165 FIRST ST. ELIZABETH

Free Auto Deliveries Anywhere. Easy, Liberal Credit.

is visiting her parents, Mr. and Mrs William H. Reger, of Whitehouse Station.

Mrs. William H. Jones, of New Germantown, has gone to Burlington, where she is spending a week with Mr. and Mrs. Edgar Lindabury.

Frank VanArsdale has returned to East Whitehouse after a visit to his parents, Mr. and Mrs. Jacob VanArsdale, of Centreville.

Miss Blanche Rinehart, of New Germantown, is in Philadelphia visiting Miss Clara Taubel.

Mrs. Charles G. Empie entertained the Mission Band of the Lutheran church, Saturday afternoon, at the parsonage at New Germantown.

Mr. and Mrs. J. E. LaBeaf, of Fulton, N. Y., are spending the fall and winter in East Whitehouse with Mrs. LaBeaf's mother, Mrs. Emma J. Space.

Mrs. H. Eugene Park and daughter, Miss Eugenia Park, and Mrs. Mary Lancaster, of Whitehouse Station, were the guests over Sunday of relatives at South Sterling, Pa.

Miss Gladys Pidcock left Saturday for the Walnut Hill School in Germantown, Pa., where she has begun her studies.

Joseph Park, who sustained a broken leg in a collision between a motorcycle on which he was riding, and a truck in Allentown, Pa., Thursday, was taken to his home in East Whitehouse, Friday evening immediately after the accident he was taken to the Allentown Hospital.

Charles Backer, of Lebanon, has purchased the Beechwood Heights property of J. F. McIntyre, in Bound Brook.

Miss Maud W. Lane, of New York, is spending a few days with Mr. and Mrs. William Waldron, of New Germantown.

William Waldron, Jr., of New Germantown, has gone to Ithaca, N. Y., to resume his studies in Cornell

Miss Mary J. Hoh, of New Germantown, has gone to Lambertville, where she is spending a week with relatives.

Mrs. Frank Blauvelt, of Newark, is the guest of Mrs. Mary C. Apgar, of New Germantown.

Rev. Dr. and Mrs. John P. Krechting, of Washington, D. C., are spending several weeks with Mr. and Mrs. Simon J. Hageman, of New Germantown. Dr. Krechting was for thirty-four years pastor of the Lutheran church there.

Miss Alice VanFleet, who has been ill at her home in Centreville, is reported to be improved.

Mrs. Jasper Agans and Mrs. Adrian VanFleet, of Centreville, are guests of Mr. and Mrs. John Agans, of Hopewell.

Edward VanBrunt and family, of New York ,are spending a few days at their country place at Newmarket.

Rev. Arthur Atkins, of Kenilworth, preached in the Methodist church at Centreville, Sunday, in exchange with Rev. William Mahon.

Watchung.

Harold W. Schenck will conduct the Tuesday evening service in Wilson chapel this evening. Mr. Schenck has taken for his topic, "Tests of Decipleship."

A rally social will be held this evening in Wilson chapel after the service. Rev. Dr. Edward G. Read will be present to make an address and an interesting program has been planned.

Dr. Richard G. G. Moldenke has returned to his home on Valley road after a trip throuugh Massachusetts and New Hampshire.

Mr. and Mrs. George W. Schmidt have returned to their home on Woodledge road after a short stay in New Haven, Conn.

Mrs. John L. Shank, of Sterling road, has been visiting in New York.

The beginners' department of the Mary E. Wilson Memorial Sunday-school enjoyed a picnic Saturday afternoon near Watchung Lake. Among those present were the Misses Mary Leurssen, Adelaide Goldsaks, Grace Jacot, Lois Rogers, Alice Moore, Mabel Snoden, Marion and Betty McKenzie, and Masters Edward Snoden, Elmer Kingman, David Mobus, Arthur Jacot, Harold Mobus and Kenneth Schmidt. The affair was arranged by the assistant teacher, Miss Helen F. Schmidt.

Miss Lorraine Haas, of Philadelphia, has been the guest of Miss Anna Moldenke, at Castle Elisnore.

Jack Frost has been working very diligently in this vicinity these past nights.

Mrs. F. Jacobson, of Passaic, has been the guest of her sister, Mrs. Charles E. Spier, of Hillcrest road.

Dr. and Mrs. Charles E. Moldenke and family, of Villa Elisnore, spent the week-end in Boston, Mass.

Mr. and Mrs. William H. Hughes, of Mechanicsville, N. Y., are guests of Mr. and Mrs. George T. Hughes, of Sunny Slope Farm.

The Pleasant Word Workers were entertained at the home of the Misses Schmidt on Sterling road, last evening. Plans for the fall were discuussed and a brief summary of the Sunday-school lessons for the coming quarter was given by Counselor George Winans.

TWO GOOD MATCHES IN P. C. C. DOUBLES

Mrs. Harold Brown and Miss Barbara Fleming Win Two Matches in One Day.

Mrs. Harold Brown and Miss Barbara Fleming moved into the semi final round of the ladies' doubles tennis tournament of the Plainfield Country Club, yesterday afternoon, by defeating Mrs. A. M. Collins and Mrs. H. H. Foster in two out of three sets, the scores being 7-5, 3-6, 6-1. In the first set the winners were forced to the limit before they could get the deciding point.

The Brown-Fleming team started off well and took several games before their opponents were fairly started. After tieing the score, Mrs. Collins and Mrs. Foster nearly won the set but were at least defeated. They came back in the second set and took it after some hard playing. The third set went to their opponents easily. In the last match of the first round Mrs. Brown and Miss Fleming defeated Mrs. William G. Cooke and Mrs. Howard Colby, 6-3, 7-5, thus earning the right to meet Mrs. Collins and Mrs. Foster in the semi-finals. The other match of the semi-final round will be played between Mrs. C. B. Tyler and Mrs. R. Story Rowland and Mrs. George Hodges and the winner of that match will meet the other successful semi-finalists in the deciding match for the title and trophies.

The results of yesterday's play:

Firt round: Mrs. Harold Brown and Miss Barbara Fleming defeated Mrs.. William G. Cooke and Mrs. Howard Colby, 6-3, 7-5. Semi-final round: Mrs. Harold Brown and Miss Barbara Fleming defeated Mrs. A. M. Collins and Mrs. H. H. Foster, 7-5, 3-6, 6-1.

RECEIVES WORD OF HER SON'S DEATH AT MINEOLA

Mrs. Mary Murphy, of North avenue, Dunellen, received word last evening of the death of her son, John Murphy, of Mineola, Long Island, where he was in the employ of a farmer. The message received indicated that the young man, who was twenty-eight years of age, had fallen from a truck wagon, which he was driving and injuries, which afterward proved to be fatal, were the result. Mr. Murphy was taken to the Mineola Hospital, where he died. The message contained no details as to the time or nature of the injuries.

Mrs. Murphy left this morning for the Long Island town to claim the body of her son. Funeral arrangements will be announced later.

—Advertise in the Daily Press.

END OF BATTLE BELIEVED NEAR

(Continued from page 1)

ticipated has accelerated the general attack. The fleet has attacked Iltis Fort effectively, aided by the army.

Amsterdam, Sept. 29. (Central News Cable).—Thirty-five thousand refugees have arrived at Ghent, according to advices received from private sources in northern Belgium. The refugees are peasants and residents of smaller towns in the part of the country west of Brussels, in the vicinity of Alost and Termonde, where the fighting has been going on for several days and from West Flanders, where the people expect conflicts between the Germans and a force of French and British, which is now said to be marching east toward Belgium in northern France.

Further Zepplin forays are reported. Another one occurred yesterday at Deynze, a city of 6,000, ten miles southwest of Ghent, where four bombs were dropped. At Thielt, a city of 12,000 population in West Flanders, four or five miles west of Deynze, two bombs were dropped.

London, Sept. 29.—More than 20,000 German naval reserves have been brought from Kiel and Hamburg to Brussels and are being held in readiness to serve on an improvised German fleet should Antwerp and Ostend be taken. A message from Antwerp says that the following communication has been given out by the Belgian government:

"After bombarding Malines, 14 miles southeast of Antwerp, the Germans under cover of night, re-entered the unoccupied town, but have now resumed their march therefrom. The Germans have directed the fire of their heavy artillery on the forts of Wavre, St. Catherine and Waelhem, about 10 miles from Antwerp, but with a result not satisfying their great expenditure of ammunition. Our forts replied and the bombardment ceased. Between the Dende and the Willesbrock, west of Waelhem, the offensive movement of the enemy was promptly checked. The forts inflicted serious losses on the enemy and compelled its retreat.

A despatch from Rome says that an official communication has been issued at Budapest admitting that the Russians have crossed the Hungarian frontier at several points in the Ung district in the northeastern part of Hungary, despite the fact that reinforcements have been sent against them.

A news agency despatch from Ostend says that Burgomaster Max, of Brussels, who was arrested yesterday on the order of the German military governor, charged with ordering the banks to refuse to pay an installment of indemnity, has been released. The freeing of the burgomaster followed the payment to the Germans of 30,00,000 francs.

A news agency despatch from Petrograd says that the Russian moratorium has been extended for a month.

A despatch from Constantinople says that the Turkish government controlling the Dardanelles has informed the foreign consuls at Constantinople that the straits have been closed to all shipping.

A despatch from Nish, Servia, says that nearly 6,000 Bosnians have volunteered for the Servian army. The Basnian inhabitants greet the Servians and Montenegrins as their liberators.

It is reported by way of Venice that Austria has confiscated the Canadian Pacific Railway Company's securities and money deposited in Vienna, as well as the company's observation cars located on Austrian railroads. The reason given is that the company has refused to pay dividends due to Austrian stockholders.

Geneva, Sept. 29 (Central News Cable).—It is reported that a battery of German artillery has crossed the frontier into Switzerland. The men were disarmed. The privates stated that they had had nothing to eat for six days. They declared that they crossed the Swiss frontier in ignorance but the Swiss believe the mistake was a sequel to their privations as a part of the German fighting force.

Rome, Sept. 29 (Central News Cable).—A despatch from Petrograd says that the Austrian right wing has been driven back beyond the Carpathians into Hungary, where it is being pursued by the Russian army. The Austrian debacle was complete. All artillery was lost by the right wing when it retreated. The Russians have occupied another of the forts in the circle comprising the fortress of Przemysl.

Washington, Sept. 29.—A despatch received at the French embassy denies the report that a French warship has been blown up by the Austrian forts at the mouth of the Cattaro.

Paris, Sept. 29.—It is reported that 100,000 fresh British troops have arrived on the continent and will be sent against the German right.

Ghent, Sept. 29 (Central News Cable).—The Germans yesterday renewed their bombardment of Alost, which the Belgians entered after the fighting of last Saturday and Sunday. The Germans were repulsed in their attempt to retake the city yesterday, after a fierce struggle, in which the Belgian machine guns played a splendid part. The Germans then withdrew their infantry and bombarded the town. They directed shells at the railway station. Two shells fell in the Church of St. Martins, from which worshippers fled in a panic. The bombardment continued all day but the Germans attempts to enter the town were repulsed.

CAUCUS ON G. O. P. COUNTY CHAIRMANSHIP

Many Would Succeed F. H. Smith, Who Declines Re-election.

Elizabeth, Sept. 29.—Members of the Union County Republican Committee, together with several party candidates, met here last night, and considered the proposed endorsement of William Newcorn for chairman of the committee, to succeed Frank H. Smith, who has declined a re-election. Mr. Newcorn is chairman of John H. Capstick's campaign committee, and is believed to have been largely instrumental in securing for the latter the Congressional nomination.

Others who have been prominently mentioned for the chairmanship are Charles N. Codding, of Westfield, Donald McLean, of Elizabeth, and Walter L. Hetfield, Jr., of this city. Some opposition has arisen to Mr. Newcorn on the ground that he is in charge of Mr. Capstick's campaign, and for that reason he is likely to lose many votes. Plans were also made for the dollar dinner to be given in Turn Hall, Elizabeth, October 15, which, as usual, will be in the nature of a "get-together" affair. The county committee will meet tonight for the purpose of organization and a lively time is expected.

MRS. J. W. GAVETT IS GIVEN A HOUSEWARMING

The members of the Missionary and Aid Society of Warren chapel gave Mrs. Joseph W. Gavett a surprise at her new home at Wachung, yesterday afternoon, the affair being in the nature of a "houuse warming." The women were conveyed to and from Watchung in a large stage. Mr. and Mrs. Gavett only recently moved into their handsome new home. The surprise was complete in every detail. Each member of the party presented Mrs. Gavett with a plant for her garden, and in addition there was a larger plant from the whole society. Luncheon, which the members of the society provided, was enjoyed later in the afternoon.

Another feature of the affair was a reception to Mrs. John Higgins, who yesterday observed her twenty-fifth wedding anniversary. Mrs. Higgins is chairman of the refreshment committee of the society and the fact that the remainder of the committee had arranged the second feature was a complete surprise to her. All joined in extending best wishes.

FRANK LOOMIS IMPROVING.

Frank Loomis, of Jersey City, who while on a visit to his son, Walter J. Loomis, of John street, suffered a attack of appendicitis, and who underwent an operation at Muhlenberg Hospital, has returned to his son's home. Considering his advanced age he is doing unusually well.

ANTI-SUFFRAGE MEETING.

An important meeting of the Association Opposed to Women Suffrage will be held in the Public Library tomorrow morning at 10:30. Some important business will be discussed and all members are urged to be present.

THE DAILY PRESS IN SCOTCH PLAINS

and Fanwood is delivered every afternoon by carrier leaving the main office Plainfield at 3:45. Orders may be telephoned or mailed to the main office and will receive prompt attention. Ph...

Plainfield Theatre, Wednesday Night, September 30th. Alberto Amadi, Lyric Tenor, With San Carlo Grand Opera Co.,

We Give S. H. Green Trading Stamps. Ask For Them

EXTRA SPECIAL SALE

A&P FANCY

FLOUR

24½ lb bag **82c** 24½ lb bag

BY THE BARREL $6 50

An exceptional quality Flour at a very low price. There is absolutely no better Flour milled.

A BIG SPECIAL—THIS WEEK ONLY.

Gold Medal, 1-8 Sack 85c

BY THE BARREL $6.80

EVERYBODY WANTS TO SAVE

Especially This Winter, and Now is the Time to Begin.

SPECIAL REDUCTIONS FOR WEEK OF SEPT. 28 TO OCT. 3.

A & P BAKED BEANS

No. 1 Can **5c** | No. 2 Can **8c** | No. 3 Can **12c**

This will probably be the last sale at this price as beans in the raw state have advanced over 50%. This is your chance. You cannot buy better beans no matter how much you pay. They are specially packed for our exclusive use.

A&P Crine's CATSUP, bot. **5c** A&P

PACIFIC TOILET PAPER Usually 5c a roll **7 rolls 25c**

BEST CREAMERY **BUTTER** More satisfied butter customers than any grocer in the world. You know why; lb.. **35c**

Reliable PEAS, usually 12½c, can	10c	Sultana Corn, 3 cans	25c
Prunes, 40-50's, 2 lbs	25c	Reckitt's Blue Box, 4c and	8c
Red Kidney Beans, 3 cans	25c	Evaporated Apricots, lb	12c

100 STAMPS with a large can A&P BAKING POWDER **50c**

25 STAMPS with a large bottle A&P EXTRACTS **25c**

10 STAMPS FREE

WITH ANY OF THE FOLLOWING

1 can Sultana Spice 10c	2 pkgs. Anti-Stick, ea..... 5c
1 box Fluffy Ruffle Starch 10c	1 pkg. Electric Starch.... 10c
1 box Shaker Salt 10c	2 pkgs. Electric Starch, ea.. 5c
1 can Vanco 10c	1 bot. Onion Salt..... 10c
2 boxes A&P Stove Polish, each 5c	1 lb Parowax 10c
1 pkg. A&P Ice Cream or Jelly Powder 10c	1 pkg. Bon Ami, cake or Powder 9c
1 pkg. None Such Mince Meat 10c	1 can "2 in 1" (Kills Bugs) 10c
1 bot. Kitchen Bouquet... 25c	1 large bot. Salad Oil.... 18c

20 STAMPS WITH 7 CAKES A&P LAUNDRY SOAP 25c

137-139 WEST FRONT ST. TEL. 117

THE GREAT ATLANTIC & PACIFIC TEA CO. — THE LARGEST GROCERY HOUSE IN AMERICA — ESTAB. 1859

Free Delivery

We Give S. H. Green Trading Stamps. Ask For Them

THE PLAINFIELD THEATRE

Manager Counihan in his desire to satisfy the discriminating taste of the music lovers of Plainfield has succeeded in booking the San Carlo Opera Company for one performance tomorrow evening. It will mark the first appearance in this city of a distinguished assemblage of grand opera stars heretofore but little known to the opera lovers of Plainfield however well established they may be in the far off countries of Europe, South America, Mexico and Cuba, where the name of San Carlo towers as high as a company of operatic celebrities as that of the Metropolitan of New York. The foreign musical critics extoll the organization as an admirable one. Certain it is, the musical critics of the large cities of the United States where this company appeared last season in its first tour of this country, have all gone wild over the present organization and its conductors. Mme. Edvige Vaccari they pronounce a "second Tetrazzini" and they are calling Mme. Emilia Vergeri the "Mary Garden."

The present day society girl with her extreme and flaunting styles has been a sort of modern Circe, and the manner in which she should be wooed, won and held is always a bewildering puzzle. In the "Misleading Lady," due at the Plainfield Theatre, Monday night, Messrs. Goddard and Dickel have come forward with an ingenious solution, namely, the modern man must use cave-man methods to woo the modern woman who likes to be mastered and subdued much in the same manner as her sisters in Patagonia. The new play ripples with fun and life and sarcasm. Its action is swift and full of thrilling adventure, but underneath it all is a serious analysis of the young woman who deliberately dresses herself to lure man. The cast is practically the same that held forth for seven months at the Fulton Theatre, in New York, last season, and is headed by Lewis S. Stone and enlisting among others Frank Sylvester as the lunatic and Doris Olsson as the "misleading lady."

Plainfield Daily Press

LESLIE R. FORT.....Managing Editor

Published Daily except Sunday, by the PLAINFIELD PRESS COMPANY, 105 North Avenue.

Entered at the Plainfield, N. J., Post-office as Second Class Mail Matter.

TELEPHONE PLAINFIELD 1300. Private Branch Exchange connecting all departments.

Two cents a copy. Ten cents a week. $5.00 a year in advance. Delivered by carrier or by mail. No extra charge for papers mailed to points in the U. S. and Canada.

Any subscriber failing to receive a single issue will confer a favor by notifying the business office.

Advertising rates mailed on application.

Copy for change of Advertisements to ensure change for same day must be at the office by 9:00 a. m.

SEPT. 29TH IN HISTORY.

1758—Lord Nelson, the hero of Trafalgar, born. Died Oct. 21, 1805.

1850—Portuguese frigate "Donna Maria" blown up at Macao, with loss of 200 lives.

1855—Alderman Salomons elected Lord Mayor of London, the first Jew to be so elected.

1864—A sudden movement by Generals Grant, Ord and Birney carried the Union lines to within four miles of Richmond.

1868—Queen Isabella II. of Spain deposed.

1879—Indian massacre at the White River agency in Colorado.

1884—Departure of Lord Wolseley from Cairo for the relief of Khartoum.

1890—Centennial of the introduction of cotton spinning celebrated at Pawtucket, R. I.

1898—Queen Louise of Denmark, mother of Queen Alexander of England, died.

1800—Naval parade in New York harbor in honor of Admiral Dewey.

Plainfield, N. J., Sept. 29, 1914.

A WAR LESSON.

Nearly every line of business has been taught a lesson of one kind or another by the European war. Even the value of advertising is emphasized by the situation which the conflict created in this country. It goes a long way to prove that advertising sometimes pays the consumer, as well as the advertiser. NOT AN ADVERTISED ARTICLE ON THE MARKET HAS YET RAISED ITS PRICE.

This shows one thing; that the businesses that advertise pledge themselves to keep faith with the people. They are not nameless like the dealers in raw products who have nothing to lose. They have spent their money to create a good name and they are wise enough now in this crisis to maintain it.

Practically every unadvertised store, as an exchange says, has raised its prices while practically every advertised store is keeping faith. Some of these big advertised stores are actually selling their present stock of groceries at lower prices than they are buying their future stocks. They are paying more for their flour and sugar than they are asking purchasers to pay.

And this applies to many lines. One great shoe manufacturer has just turned down a European order for one million pairs of shoes at an increase of $1 per pair; because if he filled that order he could not supply his own trade at home and so would lose the trade that his advertising has built up.

Another great advertiser of bread is still selling the same sized loaf at the same price, although flour increased in price the day the war was announced.

It is a notable thing that your advertised "baked beans," your advertised cereals, your advertised macaroni, your advertised soups and meats, your advertised "drugs, toilet accessories," shoes, hosiery and clothes, furniture, pianos and talking machines have all maintained their regular prices to you although the prices of the raw materials that go into these things have long since been frightfully advanced.

These manufacturers and these stores are practically the only ones who have shown their willingness to put their avarice behind them and to play fair in these times of stress

NEW LIBRARY FUNCTIONS.

Public Libraries everywhere are entering new fields of co-operative civic welfare. They are doing much to broaden the scope of their activities and enlarge their service to supply the demands of the greater number of people. Minneapolis, Newark and other cities now have a down-town branch library for reference use by their business men. The volumes supplied are devoted to business, professional matters and general education.

The Grand Rapids library this year helped people answer the question of where they would spend their summer vacation. Data as to cost, transportation, hotels, etc., was supplied together with a special library for ready reference of guide books, books on camping, canoeing, resorting and such things. Various railroads and steamship lines co-operated and sent interesting matter which they issue pertaining to summer outings.

The Newark business branch has as a feature a collection of hundreds of large maps for ready reference. These are kept available by the card-filing system. They are of all sorts to interest and aid the business man. In the cabinet are those showing the character and products of the earth in different sections, especially in the State. Then there are larger roller maps on the walls, vest-pocket maps, etc. There are more than 1,000 of them of various cities in the United States and other countries. Real estate maps show dimensions and other conditions of each plot of land in neighboring counties and cities and villages, in addition to which are special maps showing water supply, mineral resources and the various city improvements and utilities, including sewers, paved streets, fire districts, police precincts, etc. There are also large maps of each State, special maps displaying various national road and other projects, with world maps of all kinds but each important for its own purpose, and each readily available for every business man and every other citizen who may have occasion to consult them.

With the approach of winter, unless there is a decided change for the better in local industrial conditions, the Charity Organization Society is going to encounter the most critical condition since it was organized. It has already asked those in the city who are able to do so to send all the second-hand children's clothes they may have to the rooms of the organization, so that it will be possible for many children to go to school. Later we undoubtedly will be asked to contribute money to be used to keep many people warm and supplied with food. As bad as are the times, there are plenty of Plainfielders who still have enough of the worlds goods to be able to assist the needy ones. The work of the C. O. S. is of such a character that all may do something practical toward relieving conditions in this city, without having to personally seek out the needy. Every sum of money sent to the rooms in the Babcock building will be used where it will do good, and clothing is always acceptable.

Forming the opinion from the remarks of those who are seen inspecting the baseball bulletins in front of the Daily Press office, there is as much, if not more interest, among a certain element in our population in the outcome of the baseball games as there is in the news from the scene of the strife abroad.

Oh, for a bed in the park, with the withered grass for a mattress and the sky for a covering.—Paterson Call, Sept. 24.

That may have been all right last Thursday, but it "kinda" sounds out of place now.

At the rate the Kaiser is handing out iron ones, that nation will have plenty of crosses to bear besides those which the other powers will place on them when peace is finally made.

The East Second street sage says that the dropping of bombs by the British aviators into Cologne may raise another bad smell in Europe. Call the wagon.

Will some kind reader tell us how to pronounce "Przemysl?"

Do your Christmas shopping early.

GIVEN A KITCHEN "SHOWER."

Miss Elsie Perrine, of this city, who is to be married in October, was given a kitchen "shower" by the members of the Women's Relief Corps, at G. A. R. headquarters, Friday evening. The evening was spent in dancing and playing games. Miss Perrine received a large number of gifts.

The Ladies' Aid Society of St. Peter's Lutheran church, will hold its monthly meeting at the home of Mrs. Taylor, Grandview and Westervelt avenues, the borough, Thursday afternoon at 2:30 o'clock.

—Daily Press want advs. pay.

GREATER PLAINFIELD'S LARGEST AND BEST STORE

New Fall Wash Fabrics

Here are a few items from the largest wash goods stock in town. All crisp fresh new goods at the lowest possible prices.

New Outing Flannels—in a wonderful variety of plaids, checks and stripes, at 15c, 12½c and **10c**

Eiderdown Flannel—single and double faced goods, in all the wanted colors; $1.00 to **39c**

Dress Ginghams—Elegant new styles in Bates, "Toile du Nord," Wittendon, Anderson and Aberdeen makes, at 25c, 15c, 12½c and **10c**

Kindergarten Cloth—The toughest fabric known for little tots' wear; in plain colors and neat stripes..... **25c**

Bedford Cord and Poplin, in all the newest fall colors; just the material for school dresses; 27 inches wide..... **25c**

Eden Cloth—Has all the appearance of French flannel; 27 inches wide **15c**

Galatea—The genuine "Hydegrade" make, in stripes and plain colors **18c**

Ottoman Cloth—36 inches wide, in rich fall colorings; a good serviceable suiting **39c**

Scotch Flannel, in a large variety of neat stripes and plain color **29c**

New Dining Room Chairs

Are now being shown in the Furniture Department; solid quarter sawed oak, strongly made box frames with panel back; splendidly finished in golden, fumed and early English; styles enough to match most any dining room outfit.

In Cane Seats from ..... $1.98 to $2.50
In Leather Pad Seats from ..... $2.50 to $3.00
In Wood Saddle Seats from ..... $1.98 to $3.98
In Leather Slip Seats from ..... $3.50 to $4.98

"You Would Think They Were $5.00 Hats"

remarked one woman who purchased several of those splendid velvet shapes and ready-to-wear Hats we're selling at $1.50. They really are the kind you'd pay up to $5.00 for at most shops, but we bought wisely and in sufficient quantity to mark them at..... **1.50**

Children's School Shoes

We make a special effort not only to provide "The Dependable Kinds" that we know will give good service, but the ones that will properly fit the little feet as well. This is just as important, if not more so than the wearing qualities, but we combine them both. Come in and let us properly shoe the little folks; you'll find everything that's desirable at prices ranging from $1.50 to **3.00**

Deliveries in Westfield, Fanwood, Scotch Plains and vicinity Wednesday and Saturday.

Woodhull & Martin Co.

PROFIT SHARING COUPONS WITH ALL PURCHASES.

Deliveries in Bound Brook, Dunellen, New Market and vicinity Tuesday and Friday.

Advantages of Buying in Plainfield

Reasons Set Forth by a Competitor in Trade in Plainfield Contest Held by the Daily Press

Editor, Plainfield Daily Press:

Why it paid me to trade in Plainfield. Being one of the vast army of commuters, I have always considered it necessary to buy my needs in New York. Needing a suit of clothes, I had decided to go to one of those loud advertisers in New York, when by chance I picked up the Daily Press and saw Sam Rothberg's "ad." of special sale. I then and there decided to look at his goods.

Mr. Rothberg pleasantly greeted me and I candidly told him I expected to buy in New York, but his "ad." attracted me, and now it was "up to him."

With no show of displeasure, he informed me it was a privilege to show his goods, and if I found anything to my satisfaction, well and good; that I was under no obligations to purchase unless I found satisfactory goods and prices, which after a while I did both.

To satisfy myself I had bought right, I stepped into one of these bold advertiser's places of business whose half page "ad." I had read on my way into New York, of "Uncalled for suits at $5.00, and the ends of 15 to 25 dollar goods cut to measure for $7.75."

I first asked to see some of those "Uncalled for" suits, and was told they had none on hand, but expected a shipment in next day. Where a shipment of "Uncalled for" suits were to come from, except from a regular manufactory, got me, but I said, "Well, show me those ends of goods you advertise to 'cut to measure' for $7.75." After some hesitation he began to show me cloths at $15, $12 and $10. "No," I said, "You advertised goods at $7.75 and I insist on seeing these." After a good deal of talk he admitted they had none, and in disgust I called him a fakir and left thoroughly cured.

This proved to me in buying at home that I received courteous treatment.

Goods guaranteed to be as represented, or privilege of returning, to a firm permanently located, building up a trade.

That the prices was low, as consistent with good material.

Suit neatly pressed and delivered to my home.

A friendship established with one that helps pay the taxes for the schools and privileges that my children enjoy.

With a firm that is always ready to join in any movement for the advancement of my own town, where I own property.

Every advancement meaning an increased value of property, thus helping me again, decided reasons for trading at home

E. F. CHAMPLIN.

POLITICAL NOTES.

September 29—State convention of each party at Trenton and date on which county committees meet and organize.

October 29—Last registry day for municipalities over 5,000

November 3—Election day.

In addition to caucusing on the county chairman to be chosen tonight to succeed Registrar Smith as chairman of the Republican County Committee, the candidates named at the primaries will consider with the committee the dollar dinner planned some months ago. The dinner is intended to be the opening gun of the campaign and arrangements are being made to make it the largest affair of the kind in recent years. The committee in charge is composed of sub-committees from all G. O. P. organizations in the county and each is responsible for its particular territory.

All candidates nominated for any office at the primary election must file their acceptance with County Clerk Calvert within ten days. There is a mistaken impression that the candidates for local office may file with the various clerks of the municipalities in which they are named. This is not the case. Only expense accounts of local offices are filed with municipal clerks. The reason acceptances must be filed with the county clerk is because he has the printing of the general election ballots and without the acceptances some of the candidates are likely to be left off the ticket. The primary ballots only are printed under the supervision of the municipal clerks.

The State conventions at Trenton today and the re-organization of the county committees this evening, are the political events scheduled for the ensuing week. Plans for some aggressive moves will likely be formed after the committees have been organized. In the meantime, little is being heard of any proposed big rallies.

Several of the successful candidates have made inquiries since the primaries regarding changing the designations used on the ballots with a view of using another at the general election. They all were told that the general election ballots carry no designations, the platform of the party being the designation for all candidates running on that ticket.

In deciding to accept expense accounts yesterday which was one day over the five-day limit specified by law, County Clerk Calvert acted on precedents established in a number of instances in the past where the last day fell on a Sunday. The Geran election law says that all statements of expense must be filed within five days, but any sent through the mail or delivered in person will be accepted and filed.

The big primary vote secured by County Registrar Frank H. Smith is a source of keen gratification to his friends, and is taken by them as a splendid omen for the general election. The lack of a contest for the registrar nomination removed any incentive for a big vote on it, excepting the incentive caused by Mr. Smith's popularity.

Reports from Morris county indicate that Charles N. Fowler's prompt and hearty message of congratulations to John H. Capstick removed any possibility that the Congressional primary fight might leave any marks in that end of the district. So far as this portion of the district is concerned there was never any fear of primary effects, as it has been understood throughout that the contest was a friendly one.

Assemblyman William A. Leonard, Democratic nominee for county clerk, was assured of the support of his primary opponents shortly after the returns were announced. Former County Clerk John L. Crowell, of Rahway, who received a good vote and carried that portion of the county easily, has also written a letter to Mr. Leonard, tendering his enthusiastic assistance.

Councilman-at-large John H. Cose, of this city, who gave George C. Otto the hardest run for the Republican shrievalty nomination, was in Elizabeth, Saturday, to express gratification of the excellent support given him throughout the county. The shrievalty race was a friendly one in the fullest sense of the term, he said, and he highly praised Mr. Otto. Mr. Cose declared that he had already commenced campaigning for his successful opponent.

John H. Capstick, the G. O. P. Congressional candidate, has received a telegram of congratulation from William T. Stucheil, one of his contestants at the primary election last week, reading as follows: "Accept my congratulations. With the primary struggle now over, let us all get together for victory in November." Mr. Stuchell is spending some time at Yankee Lake, Sullivan county, N. Y., resting up after his whirlwind campaign, and upon his return will, in all probability, take an active part in the November election campaign. He is now recognized throughout the district as an orator of note and well versed on the issue of the day. The statement of his election expenses filed before he went away, shows that he spent $215.50. This sum was spent for printing, postage, clerk hire and music.

TO SUBSCRIBERS

Subscribers to the Daily Press who are served by the route boys will confer a favor by promptly reporting to the Press office, either in person, by telephone or by mail, any negligence on the part of the route boys. Phone 1300.

COMING EVENTS.

TODAY

Vaudeville at Proctor's Theatre.
Photoplays at Plainfield Theatre.

TOMORROW.

Vaudeville at Proctor's Theatre.
Grand Opera at Plainfield Theatre.

THURSDAY.

Vaudeville at Proctor's Theatre.

FRIDAY.

Boro. Common Council.
Board of Health.
Building Trades Council.
Lydia Chapter, O. E. S. Apron Sale.
Vaudeville at Proctor's Theatre.

SATURDAY.

Baseball—Plainfield vs. Scorer, at Parker Field.
Vaudeville at Proctor's Theatre.

SUNDAY.

Peace Day

TEMPERATURE REPORT.

The temperature report from The State Trust Company today is as follows: 9 a. m., 53 degrees; 11 a. m. 62 degrees; 1 p. m., 62 degrees.

—Your "for sale" ad will be found and considered probably investigated by some of your "logical buyers."

Headquarters for

GIBSON'S

RYE

E. C. WESCOTT,
115 East Front Street.

Bonn's
160 EAST FRONT ST.

WE HAVE NEVER BEFORE SHOWN SUCH A WONDERFUL COLLECTION OF

Women's Hats

at $6, $7.50, $8.45 $9.95 and $12.50 each.

Others up to $22.50 and many Tailored or simply trimmed at ..... $4, $4.50 and $5.00 each

UNTRIMMED HATS ..... $1.45, $1.95 to $7.45

New and desirable novelties for trimming.

BUY BROOKS' BABY BARLEY

Because it is American.
Because it is prepared from the choicest American grown barley.
Because it agrees with the most delicate stomach.
Brooks' Baby Barley is the best for infants, nursing mothers and invalids.
Each can bears Feeding Table for infants and other valuable directions. PRICE 25c PER CAN

SCHREINER BROS.
Prescription Druggists. Park Avenue, corner Second Street.

ORGANIZED 1875

A Secure Place for Your Diamonds

Jewelry and other valuables is the Vault of the City National Bank.

Being Fire and Burglar Proof, it affords the strongest protection.

Safe Deposit Boxes for rent—

$5.00 AND UP PER YEAR.

ORGANIZED 1875

CITY NATIONAL BANK

PLAINFIELD, N. J.

We Serve More Than Two Million People Every Day with

BORDEN'S

Bottled

MILK

and Cream

Think of it! The Tremendous Responsibility and the Tremendous Satisfaction of doing this well.

We know, as you do, that mere bigness does not, necessarily, mean Quality; nevertheless, there must be some relationship between Size and Character. For surely no such clientele as that which we serve could have been gotten together, and what is more important, *held together*, had BORDEN'S MILK and BORDEN'S SERVICE not been of a character that invited confidence.

We often speak of Gail Borden, the founder of this Company, because to us, who are carrying on the work that he started, the Inspiration of his Personality and his ideals keeps him constantly with us. He is more than just a name, for in life he was a hard-fisted, aggressive, militant reformer who tackled one of the most stubborn evils that any advanced thinker ever battled with. His fight was against dirty unsafe milk, and the BORDEN business of today, still controlled by the descendants of Mr. Borden and his associate, is a monument to the victory won by these men.

So much for the sixty years that have passed into history.

What concerns you now is what we are doing today; what we will do to-morrow, next month, next year.

Of this, we can say to you in good faith that we accept the confidence of our great army of customers as a sacred trust and that never a day passes but what some step forward is made to insure our customers a product and service that shall always be in the lead for Honesty, Decency and Dependability.

Borden wagons cover every nook and corner of this great settlement. You can leave your order with any one of them, write a postal, or telephone.

BORDEN'S CONDENSED MILK COMPANY

Route Department

421 Sycamore Street. Phone 185 Plainfield.

FURNITURE

We Have What You Need in FURNITURE that is well made and in designs that appeal to good taste, yet the prices are so moderate that all can buy. We offer a variety of FURNITURE that cannot fail to please almost everyone who wants to furnish their home.

New and Popular Designs of BEDROOM, DINING-ROOM, LIVING-ROOM, HALL and DEN FURNITURE in all the popular woods as well as odd and useful pieces that add so much to the comfort and convenience of the home.

MAHOGANY DINING SUIT, 10 pieces.....$165.00
CIRCASSIAN WALNUT BEDROOM SUIT, 3 pieces.....$86.00
FUMED OAK DINING SUIT, 3 pieces.....$118.00
LIVING-ROOM SUIT, 4 pieces.....$42.00

POWLISON & JONES

149-151 E. Front St. Plainfield, N. J.

MRS. LUCIE E. RISING RESIGNS AS MISSIONARY

The resignations of Mrs. Lucie E. Rising, as church missionary, and Mrs. Harold Serrell, as a teacher, were accepted at the monthly meeting of the officers and teachers of the First Baptist Bible School, last night. Mrs. Rising left here during the summer, and is now located in Milwaukee, Wis., with a missionary friend who is ill. Mrs. Serrell has removed to Brooklyn, where she will live with her son. Appropriate resolutions will be drafted and forwarded to both Mrs. Rising and Mrs. Serrell, expressing the regrets of the school in their departure.

Miss Ruth Bunker and Miss Alice Drake were appointed teachers. It was decided to try as an experiment the printing of the Sunday-school lesson on the weekly calendar of the school, instead of using the regular quarterlies, it being the opinion that it will serve the purpose just as well and be less expensive.

The presentation of reports from the various officers and departments showed the school to be in an excellent condition, financially and otherwise. Frank W. Jones presided at the meeting in the absence of Superintendent A. M. Harris, who is out of the city.

—It pays to use the advertising columns of The Press.

ADDRESSES AND MUSIC ENJOYED BY DUTCH ARMS

The Dutch Arms, of the Netherwood Reformed church, held its opening meeting of the season, last evening, in the church. This was an open meeting, to which men and women were invited. The Dutch Arms Band very kindly furnished the music for the evening, which was heartily appreciated by all.

The Rev. Dr. C. M. Anderson, pastor of the First Methodist church, gave an inspiring and helpful address on "Vision Necessary for Christian Service." There were brief addresses by the president of the club, Edward W. Hughes, Horace Martin, chairman of the entertainment committee, and Rev. Edward S. Ralston, pastor of the church. At the close of the program refreshments were served and a pleasant social hour enjoyed by all.

MISS DE AHNA IS RETURNING.

Miss Leontine deAhna, contralto soloist of the First Baptist church, who has been visiting at her native home in Germany since last July, is now on her way home and expects to return to her position on Sunday. It is understood that Miss deAhna has been delayed considerable in returning home by reason of the war.

—Jacob Gernert, newsdealer, Somerville, sells the Daily Press or will deliver it to your home each day.

STATEMENT OF EXPENSES FILED BY CANDIDATES

Trenton, Sept. 29.—The following statement of expenditures were filed at the office of the Secretary of State yesterday by various candidates seeking Congressional nominations: Cornelius A. McGlennon, Democrat, Eighth district, $150; Charles N. Fowler, Republican, Fifth district, $175.30; Frederick A. Pope, Republican, Fourth district, $82; Clarence E. F. Hetrick, Republican, Third district, $7.50; William H. Bright, Second district, spent nothing.

Emerson L. Richards, who sought the Republican nomination in the Second district, but was defeated by Isaac Bacharach, spent $1,805.55.

RECREATION NOTES

The Dramatic Club will meet tonight at 8:15 in the Washington School. There will be a rehearsal of the two plays, "My Lord In Livery" and "Sarah's Young Man."

The Italian Social and Educational Club will meet tomorrow night at 8 o'clock in the Lincoln School. There will be a sewing class for the girls, music, games and magazines.

—It pays to use the advertising columns of The Press.

PERSONAL.

Mr. and Mrs. Raymond Kline and son, Philip, of East Seventh street, were guests Sunday of Mrs. Kline's parents, Mr. and Mrs. Alfred Jennings, of Warrenville.

Mrs. Frank Woodruff and daughter, Miss Helen Woodruff, of Duer street, left Sunday for a week's visit with Mr. and Mrs. E. F. Oliver, of New Vernon.

Mrs. Jennie Ross, Mr. and Mrs. Andrew Krogg with their three children, of the East End, have returned home after a visit with Mr. and Mrs. William Hutchingson, of Mt. Horeb.

Miss Ida Hauser, of Warrenville, was a recent guest of Mrs. Raymond Kline, of this city.

Miss Julia Brancatti, of West Fourth street, has returned from her vacation of two weeks at the Catskill Mountains.

George Patton, of West Seventh street, has returned home after spending some time at Asbury Park.

Mrs. A. F. Streuli, of Hillside avenue, has returned home after spending the summer at Bailey Island, Me.

Mr. and Mrs. Albert Zabriskie are removing today from West End avenue to one of the apartments at Park avenue and East Fifth street, in the VanArsdale building.

Mr. and Mrs. Arthur VanCleef will remove October 1 from Crant avenue to West Front street.

PLAN FOR STATE EXHIBIT

(Continued from page 1.)

S. Davis, chairman; Miss B. F. Beatman, Open-air School; C. T. Elliott, Tuberculosis League; Dr. J. E. Runnells, Bonnie Burn Sanitorium; Dr. Edward S. Crans, Tuberculosis Clinic.

General public health exhibits—Dr. H. D. Corbusier, chairman; Miss M. C. Phillips, Charity Organization Society; Dr. A. F. VanHorn, schools; P. M. Smith, hospital; "Office," Plainfield Board of Health; Andrew E. Kenney, North Plainfield Board of Health; Miss Lovell, Nursing Bureau; A. B. Jones, Public Recreation Committee.

Members of program committee—N. J. R. Chandler, chairman; Dr. A. H. Dundon, Miss Mabelle C. Phillips, Dr. V. vanD. Hedges.

Press committee—Leslie R. Fort, Charles H. Frost, C. A. Selden.

Advertising committee—Harry W. Marshall, chairman; William M. Wherry.

Schools committee—(To arrange for a endance of school children at afternoon lectures.)—Rev. B. M. Bogan, chairman; Dr. H. M. Maxson, D. Fred Aungst, Charles D. Wardlaw.

Reception and ushers' committee—Miss Margaret C. Holly, chairman.

Publicity committee — Trades Council, C. W. Krausse; lodges, Stephen Higham, churches, Dr. W. H. Murray; Y. M. C. A., Herbert Parker; Y. W. C. A., Harriet O. Mattison; Monday Afternoon Club, Mrs. H. D. Corbusier; factory girls, Mrs. A. B. Jones; factory men, Henry L. Terry.

SPELLING COMPULSORY

(Continued from page 1.)

Education with the parents having to pay no tuition. Miss Hall, who has been attending the borough school, was taking a commercial course and the course given at Plainfield High School is entirely different from the borough course and she would have to start all over again and practically lose two years of stenography. The Board agreed to make the exchange if the city Board was willing and Mr. Hall consented to pay the difference in tuition of the two schools, that amount being about five dollars. Mrs. Blume and her daughter appeared before the city Board last night, for the same reasosn.

Claude B. Jeffries, manual training instructor, was present and spoke about the installment of a course in metal work which some of the girls wanted to take. The matter was laid over for a month for investigation. Miss Jubilee Rowley was reappointed pianist for the High School. The finance committee reported some progress concerning the school bond issue.

Supervisor D. Fred Aungst was present and submitted his first report to the Board. The present enrollment of the borough schools is 1212 against 1045 last year and there is an increase of 19 in the High School. Many of the primary grades are on part time owing to congestions. Mr. Aungst was given the power to use the advanced commercial pupils of High School for office work when Miss Robinson, the secretary and supply clerk, was occupied in other matters. There are now seventy-nine pupils taking typewriting and new machines will be ordered.

Judd Stuart, of the Board, has presented the school with a handsome bronze tablet containing "Lincoln's Gettysburg Address." It has been suggested that it be placed in the proposed new school building on Harrison avenue, but it will remain in the Somerset School for the present. Miss Martha Laning was engaged as a regular teacher last night. She teaches the fourth grade in the Watchung School. Mr. Aungst was also authorized to subscribe to several magazines for the library.

Bills amounting to $5,106.01 were presented to the finance committee and ordered paid, and Frank Rowley, district clerk, furnished the usual $500 bonds required by law.

New Jersey's Greatest Store

HAHNE & CO.'S 56th ANNIVERSARY

The Greatest Sale in 56 Years!

Mail and Phone Orders Promptly Filled

HAHNE & CO. NEWARK

Store opens Daily at 9 A. M. Closes Saturday 6 P. M.

Values Here That Will Bring Another Monster Crowd

Here Are Your Plums, Mr. Man--in the 56th Birthday Party

$18.50 to $20 Suits $13.75

About 300 suits in this group—for men and young men—made of long wearing worsteds, tweeds, cassimeres and cheviots. They come in neat grays, blues, browns and snappy mixed effects. Every suit is hand tailored—fully shrunk—made well and carefully—sizes 34 to 46 chest measure. $18.50 to $20 Suits—from one of the best tailoring concerns in the country, marked at. **13.75**

$2.50 AND $2.75 TROUSERS FOR $1.98.

Some 200 pairs of worsted trousers in collection—in neat, dark patterns—well made and perfect fitting. Sizes 31 to 44 waist measure—worth $2.50 and $2.75; very special at **1.98**

$3.50 TROUSERS ARE MARKED AT $2.98.

[illegible] pairs of finely made trousers—suitable for every day or even dress wear—made of good wearing worsteds, plain black thibets and neat serviceable mixtures. Sizes 30 to 46; very special at **2.98**

$15.00 TOP COATS AT $11.75.

Black and oxford topcoats—cut on the very newest models—plain and satin faced—sleeves lined with satin—sizes 34 to 44; very special at **11.75**

Second Floor

Dress Goods at 1-2 and Less

Manufacturer's Remnants and Mill Ends
Lengths from 1 to 6 yards
Values $1.00, $1.25, $1.50 **59c**

The greatest dress goods offering we've ever made—mill ends from one of the largest manufacturers in the country—storm serges— satin cloths—whipcords—bedford cords—and other wanted cloths.

New an staple colorings and patterns—plenty of black and navy—plenty of skirt and suit lengths. Take your choice of the entire collection by the yard, at **59c**

Main Floor

Women's $3.50 and $4 Shoes for $2.75

One of the best Anniversary shoe offerings we've ever made—for these come from only the best makers and are offered to you at a great reduction from ordinary prices. There are—

Patent Leather Button Shoes at.....$2.75
Gun Metal Button Shoes at.....$2.75
Vici Kid Button Shoes at.....$2.75

Welted and stitched soles—shoes that are smart in appearance—well made and newest fall models. Regularly sold for $3.50 and $4.00; special at **2.75**

$2.50 Button Shoes, $1.65—Women's Gun Metal Shoes—button style; made in medium toe shapes, with tips, spool heels; dull leather tops; value $2.50; Anniversary Sale price **1.65**

$1.75 Boys' Shoes, $1.40—Boys' Blucher Cut Lace Shoes with all leather soles and counters; broad, comfortable toes; size 1 to 6½; value $1.75; Aninversary Sale price.... **1.40**

$1.25 Boys' Shoes, $1.00—Little Boys' Blucher Cut Lace Shoes, made of satin calf; solid leather soles; sizes 11 to 12½; value $1.25; Anniversary Sale price at..... **1.00**

$1.50 to $2.00 Misses' and Children's Shoes, $1.10 to $1.50—Misses' and Children's Shoes of gun metal and vici kid—button style; full toe shapes with tips. Sizes 6 to 8 at.....$1.10
Sizes 8½ to 11 at.....$1.25
Sizes 11½ to 2 at.....$1.50

$1.75 to $2.50 Misses' and Children's Shoes, $1.35 to $1.85—
Sizes 6 to 8 at.....$1.35
Sizes 8½ to 11 at.....$1.60
Sizes 11½ to 2 at.....$1.85

Second Floor

Big Picture Sale!---$1 Kind for 45c

Probably about 1,000 pictures in this great group—the selling has been steady these first two days of the sale. They come in mission frames, and include many beautiful subjects—among them the "Tennessee Madonna." This picture, separately, without the frame, sells for $1. Regular $1 pictures, all framed—your choice of the group at **45c**

Second Floor

These Great Specials in Upholsteries!

35c to $1.00 Window Shades, Special at 29c to 49c—In white and good colors, mounted on good spring rollers and well made; to be had in regular stock sizes. Regularly priced 35c to $1.00; very special tomorrow—

49c, 39c and 29c

12c Silkoline, 9c Yard—In the newest patterns and colors for Fall—every yard perfect. Regular 12c quality, special at..... **9c**

20c Table Oil Cloth, 16c—This cloth comes in white and all good colors—very serviceable. Specially priced for this sale at..... **16c**

$35 Silk Velour Portieres, $29.50—Heavy Silk Velour Portieres, in 12 combinations of colors, or both sides alike. Special in this sale **29.50**

$2.00 Utility Boxes, $1.65—Well made Utility Boxes, matting covered—extra large size. Very special at..... **1.65**

$3.75 to $5.00 Sill Curtains, $2.85—Of novelty net and Marie Antoinette, 2½ yards long, in white and Arabe colors. Special tomorrow **2.85**

45c to 65c Etamine and Voile, 29c—Sunfast Colored Bordered Etamine and Voile in beautiful colorings—will make up into handsome curtains. Special **29c**

Scotch Madras, Special, 25c—Imported Scotch Madras in white and ecru; the best washable material to be had; very spec. at... **25c**

$6.75 and $7.50 Portieres, $5.00—Rope Portieres with tapestry bands and heavy chenille cords—in all the wanted colors. Very special at **5.00**

Third Floor

We Give and Redeem Surety Coupons

IN THE SPORTING SPOTLIGHT

MAC SAYS

How different the three-cornered interscholastic tennis fight has turned out from other athletic competitions waged between this trio of rivals. In basketball and baseball it has been Plainfield and North Plainfield High Schools to the fore. In tennis it is Leal's and Plainfield, the boroughites having suffered elimination right off the reel. It would do the local sportsman a world of good to see those plucky little private school youngsters annex some kind of a championship this season and relieve the monotony suffered along this line.

Jack Martin announces that he has again affixed his John Hancock to a Phillie contract. Here's hoping you do as good next year as you have this, Jackie, old boy, and maybe a little better.

Right on top of that tennis singles tournament for women at the Plainfield Country Club we have a doubles tourney in which the same sex is involved. The women athletes are certainly holding their own in the field of sports and this may be used as one of their strongest arguments for suffrage.

Speaking of the weaker sex we note that the feminine basketball bee has started to buzz once again. A contest between the Plainfield and North Plainfield High School alumni maidens would be very appropriate as a curtain raiser this season. The girls evidently intend to get a corner on the spotlight before it is all burnt out.

Haven't noted any sign of Warry MacLaughlin's form deserting the veteran in recent contests. The local master is well able to take care of everything that comes his way nowadays and is making some of those who have been springing the has-been stuff eat out of his hands.

Trenton baseball writers tell us that Jack Martin is ambitious. The fact that the Athletics beat the Giants in the world's series last year may be news to the same writer.

Phoney films—Ten thousand fans holding down the Parker Field bleacher seats next Saturday afternoon, when the Pets and Saurers meet in the third game for a real, genuine, non-leakable silver stein.

We have a slight suspicion that there is going to be some crowding on that Holy Cross line this season. It has been suggested that Maximus be allowed to take care of the entire right flank of the squad's line. The tip is a good one, Wilhelm.

Wonder how "Doc" Doyle is getting along with those dancing lessons he was going to give the candidates for the Holy Cross eleven? Maximus would probably prove an apt pupil for the husky "Doc" to pull around on the ball room floor.

Ironies of the times— A report states that Georges Carpentier, the French heavyweight champion boxer, was injured in a battle of bullets at Aisne. Wonder what guarantee the French had to give the pugilist to get him in the big war's fighting arena? Who can imagine a boxer fighting for mere patriotism? Most of them don't even know what the word means.

If we get many more diversified announcements concerning the opening date for the world's series games we will begin to think that New York has a chance for the pennant.

"George," a local twirler, got seventeen strikeouts on an Elizabeth lot Sunday afternoon, but was defeated. And to think that only fourteen more of the same variety would have won the contest.

Plainfield High School athletes are now indulging in daily bawths in a bath tub. Plunges are welcome things to the fellow who has spent two or three hours under the gruelling fire of a none too amiable coach.

Big league baseball managers are now willing to admit that the Federals are of some account, after all. We aver that certain pilots will soon be threatening to quit the pastime and earn an honest living.

Now that the Saurer team has won the city championship in baseball, a world's tour is in order for that aggregation. Inasmuch as the European war does not make the best traveling possible through Europe we might suggest that Manager Martin stage a little local world's tour of his own. 'Tis said that fourteen languages are spoken fluently on one of the city blocks.

Parker Field will not be the loneliest place in the world during the world's series, even if the local fans do not patronize that Jack Martin day event. We have a slight suspicion that the Gothamite is going to miss a few of the old reliables hanging around the turnstiles near Coogan's Bluff during the coming fight for the big rag.

The fact that the Saurer ball nine is being pushed to a meeting with the Royal Giants makes us believe that the factoryites have some bitter enemies in these diggings.

CALENDAR OF SPORTS

TOMORROW.

George Chip vs. Billy Murray, 20 rounds, at San Francisco.

FRIDAY.

Chick Hayes vs. Gilbert Yankee, 12 rounds, at Toledo, O.

SATURDAY.

Opening of the intercollegiate football season in the West.

Annual Montclair Horse Show, at Montclair.

Joe Mandot vs. Joe Rivers, 20 rounds, at New Orleans.

—Advertise in The Daily Press.

WITH THE BOXERS

Matty Baldwin and Tommy Murphy box 12 rounds in Boston tonight.

By defeating Battling Levinsky at Buffalo recently, "One Round" Davis has boosted his reputation as a boxer about 100 per cent.

Billy McCarney is going to act as manager for Carl Morris. Billy believes he can make a champion out of the Oklahoma giant.

—Your "situation wanted" ad will be read by your next employer.

CENTRAL BOTTLING WORKS
Phone 229. cor. Somerset & Chatham Sts.
HENRY HAURAND, Proprietor.

Headquarters for High Grade Beers, Wines, Liquors and Carbonated Beverages.

SPECIAL SALES
of the Celebrated California Sparkling Asti Special Sec.
Sale price, per quarts.....$1.00
Sale price, 2 pint bottles.....$1.00
Regular price, quarts, $1.50; pints, 75c.

We carry a large assortment of Wines and Liquors (foreign and native) and our prices are of the lowest.

We regret to state that we can not deliver goods in Plainfield, but if you consider quality and prices you will find it will pay you to send for them. We call for empty bottles.

EVERYBODY OUT FOR HOLY CROSS FOOTBALL PRACTICE

The Holy Cross football team will practice tonight, and all candidates should be present as it is getting near time to pick a team to play the first game Saturday, when the Elizabeth Trojans appear on Cricket Field as a curtain raiser.

Coach Martin will be present tonight and the practice will be mostly signals. Several Westfield men have been out constantly and Howarth, one of them, looks pretty good for a line man. The practice will start at 8 o'clock.

EAGLES BOWLING COMMITTEE WILL MEET HERE OCTOBER 9

Because one or two of the teams in the Eagles' Bowling League, which comprises Elizabeth, Rahway, Plainfield, Newark, New Brunswick and Somerville, were not represented at the meeting held in Newark, Sunday afternoon, the season's schedule was not completed, but it is expected that all arrangements will be finished at a meeting to be held in this city on Friday evening, October 9.

A number of matters pertaining to the welfare of the league were discussed and it was decided to have the rules committee, consisting of Joseph Kelly, of Rahway; James Mahoney, Plainfield, and Frank Van Ness, of Newark, act also as the executive committee of the league. Bylaws were adopted Sunday and other preliminary steps taken.

WESTFIELD AND ROSELLE WILL PLAY PINGRY TEAM

Westfield and Roselle High School football teams appear on the 1914 schedule of the Pingry School, of Elizabeth. The former will meet the Betsytowners in the second game of the season, while the Roselle warriors will play the opener with the Elizabethans and a return game has been scehduled for the first part of November. The Pingry men will get into action next Saturday, when most of the High School teams of this vicinity start.

The schedule is as follows:

October 3—Roselle Park High, at Pingry.

October 10—Westfield High, at Westfield.

October 17—Carlton Academy, at Pingry.

October 24—Montclair Academy, at Pingry.

October 30—Newark Academy, at Pingry.

November 3—Roselle High, at Pingry.

November 7—Kingsley, at Essex Falls.

November 13—Carteret Academy, at Pingry.

November 21—Lincoln High, at Pingry.

November 28—Open.

OLYMPIC GAMES NOT TO COME TO UNITED STATES

All chance of the Olypmic games of 1916 being held in America because of the situation arising out of the European war appears to be eliminated, according to a letter received from Baron Pierre de Coubertin. The Baron, who is president of the international Olympic committee, addressed his letter to the late James E. Sullivan and in it he stated positively that the question of a change in the location of the games of 1916 is not even to be discussed.

A cable was received from Paris about two weeks ago to the effect that the games had been turned over to the American Olympic committee and that the authorization from the international committee was on the way over. Little enthusiasm was shown by the A. A. U. officials over this premature announcement, as it was felt that the short time allowed for preparation, together with the fact that mose of the continental athletes had gone to the front, would prevent the meeting being a success in this country.

FOOTBALL NOTES

Pennsylvania has the banner football squad among the college teams It numbers over 100 men.

"Tol" Pendleton, the former Tiger football star, has arrived at Princeton to coach the backs.

Captain Charley Brickley, of the Harvard eleven, is an accurate shot at place kicking from points between the 45 and 50-yard lines.

Dartmouth has two men, Whitney and Curtis, who can punt between 60 and 65 yards. With the exception of Maban, of Harvard, Curtis was considered the best punter in the Eastern colleges last fall.

CHIEF KIELY MADE SOME HIGH SCORES

In the K. of C. Bowling Tourney Last Night he Hit the Pins for a 267.

Two hundred scores were the rage in the Knights of Columbus one-man bowling tournament, last night, and every man succeeded in striking the pins for at least one double century mark and some seemed to have the habit. Last night's play was by far the most interesting of the tournament and some of the matches were exceedingly close and exciting. Kiely, Howe, Blatz and McInerney were the contestants and from the scores it is hard to tell which player came out a winner.

After Kiely had taken the first game of the night from Howe, the pinning became interesting and the excitement was great until the last match. Howe managed to nose out his opponent in the second game by two points, the scores being 170 and 168. Both men rolled two hundred scores in the deciding game and Howe finished a winner with a 236 against Kiely's 225. Blatz and McInerney next took possession of the alleys and the former almost succeeded in making a clean sweep of the three games. He took the first and second games without much work, taking the first game with a margin of 25 points and the second with almost sixty points to spare. In the last game McInerney proved troublesome and nosed out his opponent by one point, the score standing 172 to 171. This last game was the most exciting of the night.

McInerney took the first and second games from Howe in the third match of the night, the first being close throughout and the scores were only separated by two points at the finish. Howe fell down in the second game and his opponents won without effort, but a 204 gave him the third game of the match and prevented his rival from making a clean sweep. In the fourth match Kiely pocketed two and in taking the second he made the high score of the night and also of the tournament. He won the first game by four points and then in the second made a 267 score, which is the highest that has been rolled in these parts this year. That score was only 33 below perfect. In this match Blatz hit the pins for a 171, which is the poorest he bowled. He came back in the third and put the police chief to rout with a 236, while Kiely was credited with 203.

The scores follow:

Kiely	222	168	225
Howe	175	170	236
Blatz	180	216	171
McInerney	155	157	172
Howe	185	167	204
McInerney	187	213	150
Blatz	203	171	236
Kiely	207	267	205

Those who will take part in tomorrow night's play are:

Cannon vs. Sullivan.
Strappe vs. Shannon.
Sullivan vs. Shannon.
Cannon vs. Strappe.

LOCAL BOY PLAYED ON COLGATE TEAM

Monroe Good, Former P. H. S. Star, Put in Guard Position in Saturday's Game.

When the Colgate eleven met the Ohio Wesleyan team on the gridiron last Saturday, Monroe Good, of this city, was in the lineup and played the position of left guard for one-half of the game. Good performed with credit and looks like a permanent man for the varsisty this season. Early in September, Good left this city, about ten days before college opened, so as to be present for the first football call. He intended trying for fullback and has been given several chances at that position but was not put there in Saturday's game.

Last season, which was the first year Good had at college, he went out for the team and made a "sub" position. He played fullback in several of the games but did not get into the big game of the year, although he was on the side lines ready to substitute. The local boy has all the weight necessary for a football player and has had some experience on local teams.

As the match with Ohio was the first of the season he will probably be given a chance in the backfield in the next few games, as that is really his position, and not in the line. In the guard position Good held his own with more experienced players who have held those places for several years and was only taken out to give others a chance. The local athlete also hopes to make a place on the basketball and baseball teams.

—Advertise in The Daily Press.

BORO TOURNAMENT STARTS TOMORROW

Singles Matches Will Begin Tomorrow Afternoon on Several Boro Courts.

The North Plainfield High School singles and doubles championships will start tomorrow afternoon after the drawings have been made. The entrants will be matched for the first round at the close of the morning session and play will begin in the afternoon. There will probably be a time limit for the playing of the different rounds and all matches not played in that time will be considered defaults. This is the method that was used last year and the tournament went off on schedule time.

The entry list will be the biggest ever and the competition should be very close and the tourney interesting. All of those who took part in this event last year will again be ready to try for honors and many new ones have entered. The singles will be played off first and the class doubles matches will be started immediately after. The three favorites for the singles honor are Hoyt Tomkinson, Sherman Chandler and Warren Townley, who are in the best of form as a result of constant practice for this event. The first two named lasted the longest in the interscholastic tournament last week, while Townley appeared to have an off day. Tomkinson was runner up of last year's tournament and naturally is the favorite with the other two pushing him hard.

After looking over the class teams the Juniors look like sure winners with a team composed of Townley and Chandler. Their only real opponents should be the Seniors, winners last year, but the third year men look a little better. The entrance fees will be the same as last year and trophies will be awarded the winners of the two tournaments. The matches will be played on various courts of the borough and some on Parker Field. Among those who expect to enter the singles matches are Warren Townley, Hoyt Tomkinson, Duclos VanMater, Augustus VanDeventer, Sherman Chandler, Lester Chandler, Roy Force, Martin McDonough, Elmer French, Frant Boos, Andrew McDonough, Sydney Dunning and Edward Moraller.

NATIONAL LEAGUE RECORD.

	W.	L.	P.C.
Boston	87	56	.608
New York	80	65	.552
St. Louis	77	69	.528
Chicago	75	72	.510
Philadelphia	72	75	.490
Brooklyn	71	75	.486
Pittsburgh	63	82	.435
Cincinnati	58	89	.394

Yesterday Results.

New York 5, Pittsburgh 2.
New York 13, Pittsburgh 6.
Brooklyn 7, St. Louis 3.
Boston 7, Chicago 6.
Cincinnati 4, Philadelphia 3.

Games Today.

Pittsburgh at New York (2 games)
Chicago at Boston.
Cincinnati at Philadelphia.

AMERICAN LEAGUE RECORD.

	W.	L.	P.C.
Philadelphia	95	50	.656
Boston	88	58	.603
Washington	77	70	.524
Detroit	77	71	.520
Chicago	68	80	.459
St. Louis	68	79	.459
New York	67	80	.456
Cleveland	49	100	.329

Yesterday's Results.

Cleveland 5, New York 2.
Boston 5, Chicago 2.
Detroit 11, Washington 3.
St. Louis 7, Philadelphia 1.

Games Today.

Chicago at Cleveland.
Detroit at St. Louis.

FEDERAL LEAGUE RECORD.

	W.	L.	P.C.
Chicago	82	63	.566
Indianapolis	80	64	.556
Baltimore	77	65	.542
Buffalo	73	66	.525
Brooklyn	72	70	.507
Kansas City	65	77	.458
St. Louis	61	83	.424
Piittsburgh	58	80	.421

Yesterday's Results.

Brooklyn 9, Chicago 5.
Baltimore 5, St. Louis 3.
Baltimore 4, St. Louis 3.
Buffalo 10, Kansas City 10 (nine innings; darkness.
Pittsburgh 7, Indianapolis 2.

Games Today.

Chicago at Brooklyn
St. Louis at Baltimore.
Kansas City, at Buffalo.
Indianapolis at Pittsburgh.

PLACE GIANTS SECOND?

New York, Sept. 29.—Even money is being offered that the Giants don't finish in second place, and a 10 to 1 shot is being offered on Boston's chances of winning the pennant. Even money is also being offered that St. Louis finishes second. Big bets have been made that the Athleics will beat out the Boston Braves in the world's series, and that Chicago will finish ahead of New York. The betting is 5 to 4 that Philadelphia wins the first game of the series.

N. P. H. S. WILL USE SAENGERBUND HALL

Board Appropriated Funds for the Rental of the Building Last Night.

The North Plainfield High School basketball team will again entertain its opponents in Saengerbund Hall this year. Action was taken on this matter by the Board of Education at a meeting held last night, and $300 was appropriated for the rental of the Somerset street building under the same conditions that the boys had the hall last season. Arrangements have been made with the management of Saengerbund Hall and the contract will cover a period of five months.

A little discussion took place as to whether or not the Y. M. C. A. could not be secured, but this was found to be impractical as the amount of time could not be given to the boroughites in the association schedule. The same number of classes will be held this year in the hall with the exception of the eighth grade. The first team will have their regular hours and the girls' first and second teams will probably use the hall three periods a week. The class teams will also be accommodated and a class league will be re-organized.

The freshmen girls' team will also have periods. The hall will be open five afternoons every week and one night. Only one change will be made and that is the hall must be closed every afternoon at 5 o'clock instead of 5:30 as was done last year. This will necessitate the home games being started earlier.

The hall will not be opened as soon this year as it was last and the squad will probably not be called out before the last week in October. That will take the contract up to the latter part of March which is just before baseball starts.

PLAINFIELD HIGH SCHOOL FIVE TO PLAY LAFAYETTE

Plainfield High School basketball players will get a taste of college basketball this season, as the representative team from Lafayette College has been scheduled to appear in the local gym some time before the first of the year.

The Lafayette team will probably play local rules all the game or they may divide and play one-half collegiate. The manager of the local team has several teams on the schedule that have never appeared here before, including East Orange High School.

ROD AND REEL

High Water Today.

	P.M.
Sandy Hook	3:06
Morgan Station	3:16
Sewaren	3:26
Governor's Island	3:33
Jamaica Bay	3:36
Corson's Inlet	2:06
Centre street (Newark)	4:28
Princess Bay	4:15

A trio of men landed fifty weakfish off Morgan the latter part of the week. They fished from a launch and had a good time. At present it looks as if the fish will bite for another two weeks or more.

The big fish are in Sandy Hook Bay, and the boats from Water Witch are bringing in enormous catches. A party of four caught ninety-one weakfish and thirty-two croakers.

If it hadn't been for the heavy north wind Saturday there would have been a great slaughter of weakfish in Raritan and Sandy Hook Bays. Catches of sixty to a hundred were made in both waters Thursday and Friday. The fish were very big and with them were immense schools of croakers. The wind storm Saturday shifted the fish again, and it will be another hunt before they can be located.

The members of the Newark baseball team went down to Morgan last week and had a great day fishing. In the party with Manager Harry Smith were Sherrod Smith, Bert Tooley, Wyatt Lee, Clarence Kraft, Hewes Proctor and Jeff Holmquist. They caught twenty-four weakfish, and according to all accounts had a dozen others that they didn't catch when they left for home.

One angler reports that he took a trip recently to Seabright on the steamer Augusta and made a haul of twenty-two fish, eighteen blackfish

EAGLE BOWLING ALLEY
Open to the Public
117 EAST SECOND STREET
Under the management of George Miller.

TIME TABLE
Plainfield Transit Co.

Auto Bus Service Between Plainfield and South Plainfield, Plainfield and Stirling, Plainfield, Warrenville and Mount Bethel.

PLAINFIELD and SOUTH PLAINFIELD

WEEK DAYS.

Leave Plainfield—6:30, 9:00, 11:45 a. m. x1:00, *1:30, 4:00, 5:00, 6:15, *7:00, 10:30, *11:15.

*Saturday only. xExcept Saturday.

SUNDAYS.

Leave Plainfield—9:00 a. m. 12:00 noon. 2:00, 4:00, 5:00, 9:00 p. m.

LEAVE SOUTH PLAINFIELD.

WEEK DAYS.

Leave South Plainfield—7:00, 9:30 a. m. 12:00 noon. 1:30, *2:00, *4:30, x4:45, 5:30, *7:15, 7:30, 10:50, *11:45 p. m.

*Saturday only. xExcept Saturday.

SUNDAYS.

Leave South Plainfield—9:30 a. m. 12:15, 2:30, 4:30, 5:30, 9:30 p. m.

LEAVE PLAINFIELD.

Leave Plainfield—6:25, 8:15, a. m. *1:00, 3:00, 4:30, 6:25, *10:00, *11:00 p. m. Sundays and Holidays, 9:00, 10:30 a. m., 3:00, 4:30, 6:30 p. m.

Leave Watchung—6:35, 8:25 a. m., *1:10 3:10, 4:40, 6:35, *10:10, *11:10 p. m. Sundays and Holidays, 9:10, 10:40 a. m., 3:10, 4:40, 6:40 p. m.

Leave Stirling—8:50 a. m *1:35, 6:00, *10:30 p. m. Sundays and Holidays, 11:00 a. m. 5:00 p. m.

Leave Warrenville—6:50 a. m. 3:20, 6:50, *11:30 p. m. Sundays and Holidays, 9:30 a. m. 3:30, 6:50 p. m.

Leave Mt. Bethel—7:00 a. m. 7:00 p. m. Sundays and Holidays, 9:45 a. m. 7:10 p. m.

PLAINFIELD, WATCHUNG, WARRENVILLE and MT. BETHEL.

WEEK DAYS AND SUNDAYS.

Leave Plainfield—6:25 a. m.; 3:00, 6:25, *11:00 p. m.

Leave Watchung—6:35 a. m., 3:10, 6:40, *11:15 p. m.

Leave Warrenville—6:55 a. m., 3:30 6:50, *11:30 p. m.

Arrive Mt. Bethel—7:10 a. m., 7:15 p. m.

Leave Mt. Bethel—7:10 a. m., 7:15 p. m.

Leave Warrenville—7:20 a. m., 3:30 7:30, *11:30 p. m.

Leave Watchung—7:30 a. m., 3:45, 7:40, *11:45 p. m.

Arrive Plainfield—7:50 a. m., 4:00, 7:55, *12:00 p. m.

*Saturday only.

Sundays and holidays the bus will leave for Watchung, Warrenville and Mt. Bethel at 9:00 a. m., instead of 6:30. Other trips will be the same as week days.

PLAINFIELD and STIRLING.

Leave Plainfield—8:15 a. m., 4:30 p. m

Leave Watchung—8:25 a. m., 4.45 p m.

Leave Stirling—9:30 a. m., 5:15 p. m. 9:15 a. m., bus connects with 9:27 a. m. train at Stirling for Newark. 4.30 p. m. bus connects with 5:15 p. m. train at Stirling, from Newark.

SATURDAY EXTRAS ONLY.

Leave Plainfield—1:00 p. m.

Leave Stirling—1:30 p. m.

SUNDAY ONLY.

Leave Plainfield—10.30 a. m., 4.30 p. m.

L. W. CAMPBELL, Mgr. 310 Park Ave. 'Phone 130 Plainfield.

COAL DEALERS.

TenEyck & Harris
Dealers in
LEHIGH VALLEY COAL.
Tel. 2081-J-2, South Plainfield, or 1155.

Kindling and Grate Wood.
Prompt deliveries. Orders received at
89 SOMERSET STREET.
JOHN MOBUS.
P. O. Box 320. Telephone 10-F-49.

TenEyck & Kelley
COAL
741 South Ave. Tel. 115

N. MEYERS & SONS
COAL
COKE AND WOOD
Office tel. 1152-W. 121 Watchung
Yard tel. 1911-W.
Fourth and Washington Streets

MID-SUMMER SALE OF BICYCLES AND TIRES
AT
Leo Zeisel's
222 WEST FRONT STREET.
Next to Proctor's.

VAIL
JEWELER and OPTICIAN.
236 Park Avenue
OPPOSITE NORTH AVENUE.

SALTS FINE FOR ACHING KIDNEYS

We Eat too Much Meat Which Clogs Kidneys, Then the Back Hurts.

Most folks forget that the kidneys, like the bowels, get sluggish and clogged and need a flushing occasionally, else we have backache and dull misery in the kidney region, severe headaches, rheumatic twinges, torpid liver, acid stomach, sleeplessness and all sorts of bladder disorders.

You simply must keep your kidneys active and clean, and the moment you feel an ache or pain in the kidney region, get about four ounces of Jad Salts from any good drug store here, take a tablespoonful in a glass of water before breakfast for a few days and your kidneys will then act fine. This famous salts is made from the acid of grapes and lemon juice, combined with lithia, and is harmless to flush clogged kidneys and stimulate them to normal activity. It also neutralizes the acids in the urine so it no longer irritates, thus ending bladder disorders.

Jad Salts is harmless; inexpensive; makes a delightful effervescent lithia-water drink which everybody should take now and then to keep their kidneys clean, thus avoiding serious complications.

A well-known local druggist says he sells lots of Jad Salts to folks who believe in overcoming kidney trouble while it is only trouble.

Keep cool during the summer. Buy your bread and cake at "THE WOMAN'S EXCHANGE" 207 Park Ave. Tel. 850.

DR. MANDEVILLE SPECIALIST

565 Broad St., opposite Shubert's Theatre, Newark, N. J.

Twenty years' experience as a specialist on all chronic diseases of MEN AND WOMEN.

Catarrh, Nervous Diseases, Diseases of Heart, Kidneys, Stomach, Liver or Bladder, Rheumatism and all Lung Diseases.

Office Hours Daily: 2 to 4 p. m.; 6 to 8 p. m. Mornings: Tuesdays and Fridays, 11 a. m. to 12 noon. Closed all day Saturday.

ADVICE FREE.

Don't Forget Name, Place and Number.

9-22 tu-th-s tf

SAGE TEA KEEPS YOUR HAIR DARK

When Mixed With Sulphur It Brings Back Its Lustre and Abundance.

Gray hair, however handsome, denotes advancing age. We all know the advantages of a youthful appearance. Your hair is your charm. It makes or mars the face. When it fades, turns gray and looks dry, wispy and scraggly, just a few applications of Sage Tea and Sulphur enhances its apppearance a hundred-fold.

Don't stay gray! Look young! Either prepare the tonic at home or get from any drug store a 50 cent bottle of "Wyeth's Sage and Sulphur Hair Remedy." Thousands of folks recommend this ready-to-use preparation, because it darkens the hair beautifully and removes dandruff, stops scalp itching and falling hair; besides, no one can possibly tell, as it darkens so naturally and evenly. You moisten a sponge or soft brush with it, drawing this through the hair, taking one small strand at a time. By morning the gray hair disappears; after another application or two, its natural color is restored and it becomes thick, glossy and lustrous, and you appear years younger.—Adv.

NEW JERSEY CENTRAL

TRAINS LEAVE PLAINFIELD.

For New York—2:10, 3:41, 5:08, 5:40 (5:52 except holidays), 6:27, 6:55, 7:22 (7:26 except holidays), 7:41, 7:44, (7:55 except holidays), 7:58, 8:12, 8:30 (except holidays), 8:36, 8:42, 8:58, 9:29, 9:53, 10:26, 11:27, 11:52 a. m.; 12:34, 12:58, 1:44, 2:25, 2:48, 2:53, 3:12, 4:01, 4:13, 4:36, 5:39, 6:25, 6:47, 7:41, 8:27, 9:27, 9:30, 10:15, 10:36, 11:43 p. m. Sunday—2:10, 3:41, 5:40, 7:23, 7:58, 8:52, 9:34, 9:49, 10:37, 11:52 a. m., 12:39, 12:58, 1:28, 2:09, 2:15, 2:55, 3:17, 4:29, 5:34, 7:14, 8:13, 8:27, 8:35, 8:39, 9:27, 10:21, 10:36 p. m.

For Newark—5:08, 6:27, (7:05 through train to Newark), 7:41, 8:36, 9:29, 10:26, 11:27 a. m., 12:34, 12:58, 1:44, 2:39, 2:55, 4:13, 4:36, 5:39, 6:25, 6:47, 7:41, 8:27, 9:30, 10:36 p. m. Sunday—7:22, 8:52, 9:34, 10:37 a. m., 12:39, 12:58, 1:28, 2:09, 2:55, 3:17, 4:29, 5:34, 7:14, 8:13, 8:35, 8:39, 9:27, 10:36 p. m.

For Easton, Bethlehem, Allentown and Mauch Chunk—5:18, *8:20, 9:44, 11:27 a. m.; 2:00, 5:24, 5:44, (6:59 to Easton) p. m. Sunday—5:19, *9:44, 10:57 a. m. 1:58, 6:44, 7:06 p. m.

For Wilkesbarre and Scranton—5:18, 9:44 a. m.; 5:44 p. m. Sunday—5:19, 10:57 a. m., 5:44 p. m.

For Red Bank, Long Branch and Asbury Park, etc.—3:41, 8:12, (9:29 Red Bank), 11:27 a. m., (12:34 Saturday only), (2:58 Red Bank only), (3:12 Red Bank only), 4:36, 6:25, 8:27, 11:43 p. m. Sundays—3:41, (7:58 Red Bank only), 8:52 a. m.; (9:40 Red Bank only), (2:15 Red Bank only), 3:17, (8:13 Red Bank only) 8:35 p. m.

For Atlantic City—3:41, 9:29 a. m. (12:34 Saturdays only), 3:12. Sunday—9:40 a. m. 2:15 p. m.

For Philadelphia—6:38, 7:39, 8:45, 10:43 a. m. 12:42, 1:54, 2:45, 5:13, 6:44, 9:46, 10:48 p. m., 1:20 a. m. Sunday 8:29, 8:45, 9:39, 9:57, 10:39, 10:43, 11:41 a. m. 12:42, 1:44, 2:45, 3:42, 4:39, 4:56, 5:39, 6:44, 8:47, 9:46, 10:55, 11:54 p. m., 1:20 a. m.

For Baltimore and Washington. Daily 8:45, 10:43 a. m., 12:42, 2:45, 6:44 p. m. Except Mauch Chunk. 6-6-tf

and four bass. One of the blackfish weighed nine pounds. All the catches seem to indicate a run of big fish.

WHO WILL MANAGE CLUBS NEXT YEAR?

Question as to Who Will Lead the Yankees and Other Teams Next Season.

New York, Sept. 29.—When President Farrell, of the New York American League club, accepted the resignation of Manager Frank Chance, he ushered in the season for the gathering of managerial scalps in the major leagues. No sooner had the "Peerless Leader" been handed his passports than rumors of other prospective changes among big league pilots began to travel thick and fast.

It is said that in addition to the new boss of the Yankees there are likely to be new managers leading the Cleveland Naps, the Phillies, the Chicago White Sox and the Chicago Cubs. Rumor has it also that Manager Fred Clarke, of the Pirates, would not be grieved to bid adieu to Smoketown and retire to his Kansas ranch. Naturally, Clarke is a bit discouraged over the showing made by his team this season. Starting like winners last spring, the Pirates suddenly cracked and dropped out of the running. As the Pittsburgh manager is reputed to be worth a large wad of several varieties of regular money, it would hardly be safe to bet that he will not blow the job before training time next year.

From Cleveland come stories of a tinware shower in preparation for Joseph Birmingham. The stories are to the effect that John Ganzel, former Cincinnati manager and for several years a successful pilot of the Rochester club, is to succeed Birmingham as manager of the Naps. Cleveland fans are manifestly displeased at the showing of the Naplanders and their clamor may lead to a change in management.

The present situation in Philadelphia is due chiefly to the failure of the hard-hitting hils to produce the goods. Manager Charley Dooin is a hard worker and one of the most popular managers in the big leagues. But the fact that the Phils are not up there fighting for the flag has disgruntled the fans of Quakerdom and as a consequence it may be that Dooin will get the axe.

A big question mark symbolizes the siuation in regards to Hank O'Day and his chances to remain as manager of the Chicago Cubs. Windy City scribes have been firing Hank at least once a week all season, but Henry is still on the job, which helps some.

Like the Pirates, the White Sox started the season as though they intended to make a runaway race. But the Sox faded when the going became hot, and their failure to keep up the pace naturally has led to rumors that Manager James Callahan may be dropped before the beginning of another season. It is said that in case Callahan is shown the gate he will be succeeded by the veteran William ("Kid") Gleason. The "Kid" is now coaching the White Sox. Though a quarter of a century has rolled around since he first became actively interested in the national pastime he is still there with the ginger.

President Ebbets, of the Brooklyn club, has spiked the yarn that Manager Wilbert Robinson was to be let out. "Bobby" has a three-year contract with the Superbas and will be given further opportunity to produce a winner.

Cincinnati is to retain its present leader, Charley Herzog. It was freely predicted that Herzog would be handed the pink slip when the Reds failed to keep in the running, especially as Cincinnati has been in the habit of changing managers about as often as it changed players. But contrary to expectations "Herzy" will stay in Redland and try his hand at producing a winning outfit again next season.

Along with Herzog there are a number of other major league managers who have no cause for worry over their immediate future. Heading the list of hold-overs are the old guard composed of Connie Mack, of the Athletics; John McGraw, of the Giants; Clark Griffith, of the Senators, and Hugh Jennings, of the Tigers. Without this quartet of veteran polits the good old game of baseball would be about as exciting as a roque tournament.

There are four other major league managers who have made good this year and doubtless will be found piloting the same teams next season. The first of the four is George Stallings, of the Braves. Next in line comes Bill Carrigan, of the Red Sox; Miller Huggins, of the Cardinals, and Branch Rickey, of the Browns.

Nine of the present big league managers are figured as likely to hold over another season. Perhaps some of the other seven will stick, and perhaps they will not. At any rate it's the open season for going after big league pilots, and everybody is welcome to join the canning bee.

BASEBALL NOTES

George Stallings, manager of the Braves, is now caled "The Maricle Man" over the National League circuit.

Catcher Frank Hand, recently purchased by the Giants from the Perth Amboy club, had a batting mark of .313 in the Atlantic League this season.

Harry Lejeune, who has been burning up the Western League in stick work this season, and recently sold to the Pirates, had a trial with the Superbas a few years ago.

Of the 17 National League players batting for .300 or better, six are members of the Brooklyn club. The Superbas in the honor list are Steele Myers, Dalton, Daubert, Wheat and Stengel.

Cleveland fans enjoy themselves jeering the Naps whenever an error is made. All a player on a tail-end team has to do is to look happy while living a dog's life on the diamond.

Fred Beck, of the Chicago Feds received a personal invitation to attend the National Association meeting in Omaha in November. Perhaps the minor leaguers overlooked the fact that Fred is a Federal Leaguer.

When Bill Doak, of the Cardinals, and Bill James, the Braves' star flinger, hooked up in the twelve-inning 1 to 1 tie game in Boston recently Hub fans witnessed the most spectacular pitching duel of the year.

Arthur Irwin says it wasn't because of any real trouble with the club owners that Frank Chance resigned his managerial berth with the Yankees. It was merely because he wanted to quit baseball. Published interviews with Chance tell a different story.

P. H. S. AND SOMERVILLE WILL PLAY NEXT FRIDAY

It was announced today that the Plainfield High School football warriors will get into action one day earlier than was originally planned, as the opening game with the Somerville eleven will take place Friday afternoon instead of Saturday as is on the schedule. The local manager could not get Parker Field, Saturday afternoon, for the contest as the baseball games are still being played on the diamond and the managers had to chose between Saturday morning and Friday afternoon.

This makes the High School boys the first performers in this city this year and a large crowd will probably be present to witness the initial encounter between these two teams. The game will start at 3:30.

HAROLD SHARKEY RETURNS.

Following an illness of almosts a year, Harold Sharkey today resumed his duties as sporting editor of the Courier-News. Sharkey has many friends in this city who will be glad to learn of his full recovery.

NEW EVENTS ARRANGED

(Continued from page 1.)

at work arranging a number of speakers and debates for the coming season.

Harry Marshall announced plans for an entirely new feature for the program for this winter in the form of a moving picture entertainment which is to be inaugurated in the near future, no definite date for the opening show being set. Educational films will feature the program. It is probable they will be held in the Washington School.

R. S. Rowland, of the clubs' committee, reported that the Italian Club was now in working order, the organization having been completed with a constitution adopted and a full set of officers elected. This department of the work is progressing and a number of organizations are accomplishing much in their various lines of work.

The activity of the general committee has grown to such an extent that plans are now under way to open a number of the schools now unused for these purposes, including the North Plainfield High School, for the various activities.

Miss Lillian L. Lamson, for several years employed by the Playground Commission of New York city, has been engaged as supervisor to co-operate with Miss Brownlee, of Putnam avenue, who was appointed to a similar position a short time ago. Miss Lamson comes to this city with a high recommendation from her former employers, with whom she was engaged in the development of the work in the metropolis.

The Municipal Orchestra feature of the local committee's work is being held up at the present for the want of a leader. Applications from those who would be willing to act in this capacity should be made to G. Stuart Simons. It is hoped that a leader for the proposed Choral Society may be found in the near future.

The committee has been requested to arrange for an exhibit of the work to be displayed at the anti-tuberculosis exhibit. A committee composed of Mrs. Harold D. Corbusier, G. Stuart Simons and W. H. P. Veysey was appointed to make the necessary arrangements.

Henry C. White, of the Dramatic Club, outlined the progress of the work being accomplished by that organization, and announced that two plays would be ready for production within the course of a month or six weeks.

—If you have a really desirable house or apartment to rent, your "ad" will constitute GOOD NEWS to some anxious people in this city.

ANOTHER TROPHY FOR BOY SCOUTS

Unknown Friend Offers Cup for Competition at Annual Field Day.

EVENTS ON PROGRAM

Monster Demonstration for October 17 Promises to Be the Largest of Its Kind Ever Held in This Section.

Another trophy has been given to the local Boy Scouts to be competed for at the third annual demonstration at Parker Field on Saturday, October 17. It was given by a "Friend of the Boy Scouts," the identity of the donor being concealed behind the name of Tiffany, of New York, who advised J. W. Aughiltree, chairman of the field day committee, that a handsome cup had been purchased and was to be delivered to him. The cup, which is of silver and stands about six inches high and is about seven inches wide, will be on exhibition in the windows of Paul R. Collier's store, together with the cup which he has offered, to be awarded to the Boy Scout with the best efficiency record as shown by advance in rank during the last scout year.

The field day committee has decided, in accordance with the wish of the donor of the Tiffany cup, that it is to be a challenge cup to be won three consecutive years by a patrol to become its property. It was desired that the cup be offered in the event most representative of scoutcraft and the committee has decided that it will be awarded the patrol making the best time in the making of fire by friction.

The committee has formally prepared the program of the day's events, modifying the original plan somewhat in order to keep the demonstration from becoming too protracted. Instead of permitting each patrol to present its events in consecutive order, it has been found necessary in order to base the events upon a system of scoring points to project individual effort, rather than attempt to star entire patrols in events. In other words, each patrol leader will select the member of his patrol best equipped to do each particular scheduled act and pit that scout against the entries made by competing scout leaders. Exception has been made, however, in the barrier climb and pyramid building. Whole patrols will enter these events in competition.

The events scheduled with the points allowed are as follows:

1 Rope casting	5
Rope knot tying	5
2 Barrier climbing	5
3 First aid, including ambulance drill	5
Bandaging	5
4 Pyramid building	5
5 Building fire by friction (cup award)	5
6 Scout pace (¼ mile in three minutes)	5
7 Wireless telegraphy (different messages, different sets, time to count with accuracy	10
8 Signalling—A Semaphore	10
B Whistles	5
C Heliograph	5
9 Water boiling contest (boil 1 pint water in 1 qt. tin pail, contestants equipped with axe, 2 matches and piece of wood 2 ft. long by 2x4 inches)	10
10 Surprises (individuals or patrols to compete)	10
11 Fife and drum competition (tune optional)	5
Bugling competition (any four calls)	5
Possible	100

There will be extra events such as centipede races and clown features.

In the surprise event the big interest in the scout field day is expected to centre. Here will be shown all the mysteries that have hovered over scout troop work during the last few months, but about which great secrecy has been maintained.

The judges have not yet been selected, but they will be men entirely disinterested in the various patrols and troops. The field day committee which has charge of the events, consists of J. W. Aughiltree, chairman, T. A. Davis, A. D. Beers, Paul R. Collier, Deputy Commissioner A. V. Searing, Jr., and scoutmasters of the various troops as follows: F. M. Tomlinson, Troop 13; L. M. Livingston, Troop 12; E. A. Sprowl, Troop 11; Charles R. Bostwick, Troop 10; M. R. Kriney, Troop 9; Allen Stevenson, Troop 8; Joseph A. Garner, Troop 7, and Allen E. Beals, Troop 5.

All Plainfield and visiting scouts will assemble at 12:30 Saturday afternoon, October 17, the day of the demonstration, at Plainfield Scout Headquarters, in the rear of the First Presbyterian church, East Front street, opposite Church street, and will march with full bugle, fife and drum corps to Parker Field. The parade will start from headquarters and proceed down Front street to Grove, to Second, to Park avenue, to North avenue, to Watchung, to Crescent avenue, to Park, and out Park avenue to Parker Field. About 300 scouts are expected to be in line.

—You find the "short road" to employment when you tell what you can do—interestingly, frankly—in a want ad.

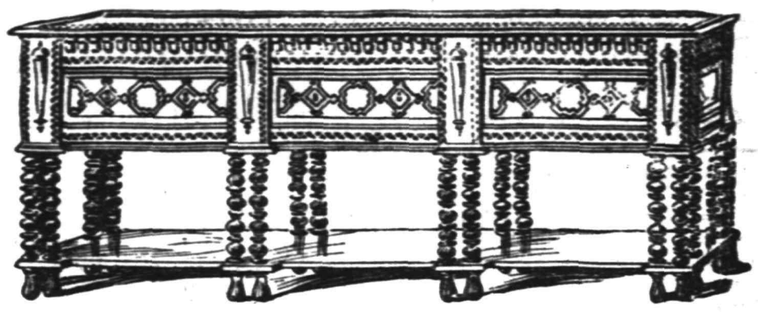

Oak Jacobean Sideboard, with Herringbone Inlay

ANNOUNCEMENT

John Wanamaker New York, has taken over the entire stock of the Aimone Manufacturing Company of this city, known throughout the United States for a quarter of a century as makers, in their own factory, of high grade classic furniture, and importers of rare and unusual pieces of antique furniture, objets d'art, Italian terra cottas, and marbles. The collection is valued at more than $400,000. and is to be sold because the expiration of a twenty year lease compels a change of location preparatory to still larger manufacturing expansion and efficiency on the part of the Aimone Company.

The sale will be held in the House Palatial and adjoining areas, Fifth Gallery, new Wanamaker Building, beginning, at a date to be announced in a few days.

JOHN WANAMAKER

New York

MANY BIDS FOR WORK

(Continued from page 1.)

$1,595, the Beaver Engineering Co. bid $1,744, and the Commercial Construction Co. bid $1,373.

Seven bids were received for the contract for heating and ventilating, the lowest being that of John J. Hess, of Jersey City, whose bid was $13,698, Jaehnig & Peoples bid $14,782.42, E. G. Woolfolk & Co., of New York city, bid $14,684.

When all the bids had been read, they were referred to the building committee for action, and it is probable that as soon as they have been checked and the reliability of the bidders investigated, the Board will announce the award of the four contracts.

The following is the full list of bids, exclusive of alternates:

General contract—J. C. Abbott, of this city, $78,970; American Concrete Steel Co., Essex building, Newark, $68,843; Barzaghi-Vaught Co., 220 Madison avenue, New York, $79,255; John J. Eagan, 523 Jersey avenue, Jersey City, $74,976; Emerson Building Co., $72,300; L. S. Fleming Co., 17 Madison avenue, New York, $69,582; Frymier & Han Co., 25 West 45th street, New York, $69,990; Hermann-Madden & Co., 103 Park avenue, New York, $67,757; Kelly & Kelly, Inc., 12th street, Long Island City, $76,000; George T. Kelly, Yonkers, N. Y., $65,888; John Lowery, New York, $63,750; Alexander Milne, of this city, $72,534; Oscawana Building Co., New York, $69,700; Charles E. Preston, Monticello, N. Y., $69,900; Schaefer Con'n Co., New York, $68,819; William G. Sharwell & Co., Newark, $65,632; B. F. Tallamy & Bro., of this city, $73,485; Edward M. Waldron & Co., Newark, $62,523; Edward M. Waldren, Inc., Newark, $70,150; United Fireproofing Co., New York, $65,465.

Plumbing—Den. J. Galbraith, of this city, $2,772.

Heating—Alvord & Swift, New York, $15,400; John H. Cooney, Harrison, $16,687; John J. Hess, Jersey City, $13,698; Jaehnig & Peoples, Newark, $14,782.42; New York Blower Co., East Orange, $15,888; Storms & Co., Newark, $15,864; E. G. Woolfolk & Co., New York, $14,684.

Electric—Beaver Engineering Co., Newark, $1,744; Commercial Construction Co., New York, $1,373; George W. Ord, of this city, $1,592; Allen B. Laing Co., of this city, $1,595.

MUSICIAN AT PROCTOR'S HAD TROUBLES ABROAD

Proctor's Theatre presents an excellent show for the first three days this week, and the various acts were greeted by enthusiastic audiences yesterday. In addition to the usual pictures, which are changed daily, the five vaudeville acts presented are well above the average, and Manager Sanderson has seldom presented a more diversified program than the one being shown now.

The headliners are VonKlein and Gibson, who do a very clever singing and dancing act, with some quick change work by the men. There is a dance at the close which has a combination of all the steps of the popular dances of the day, and this was especially popular with the audiences.

The Romanys, in a musical novelty in which many unique instruments are used, present an unusual and humorous conclusion, which brought down the house. Allinais Apes, two very clever simians, perform a number of amusing tricks. Mr. and Mrs. Chappelen, in a sketch, "Hiring a Maid," and the McCarthy Sisters round out a clever bill.

Paul Romany with his musical act, arrived in this country last week from England, and he relates some trying experiences which he has gone through in the larger cities of England. Mr. Romany, who is a German by birth, had plans for a tour of England and the continent covering many weeks, and had started to fill the engagements when the war broke out. While playing in one of the cities abroad, his automobile was taken over by the government for the transportation of war necessities, but he was able to re-buy it from the officials for a large amount.

During his last engegement across the sea, Mr. Romany was unable to collect his week's salary, while the stage hands of the theatre took vengeance on him because of his nationality by destroying a number of his instruments. The engagement at the local theatre is the first since his arrival.

W. & J. SLOANE

SEAMLESS RUGS

Made in America

Carpets woven without seams in one piece to cover rooms of any shape or to be used as rugs.

Special designs prepared and estimates submitted.

Delivery in three weeks and upwards, depending upon size of rug and elaborateness of design.

Further particulars gladly submitted upon request.

FIFTH AVENUE & FORTY-SEVENTH ST., NEW YORK

The World Set Free!

By H. G. Wells

Copyright 1914, by H. G. Wells.

CHAPTER XV.

"An Extravagant Illegality."

NEVER, of course, had there been so provisional a government. It was an extravagant illegality. It was indeed hardly more than a club, a club of about a hundred persons. At the outset there were ninety-three, and these were increased afterward, by the issue of invitations which more than balanced its deaths, to as many at one time as 119. Always its constitution has been miscellaneous. At no time were these invitations issued with an admission that they recognized a right. The old institution of monarchy had come out unexpectedly well in the light of the new regime. Nine of the original members of the first government were crowned heads who had resigned their separate sovereignty, and at no time afterward did the number of its royal members sink below six. In their case there was perhaps a kind of attenuated claim to rule, but except for them and the still more infinitesimal pretensions of one or two ex-presidents of republics, no member of the council had even the shade of a right to his participation in its power. It was natural, therefore, that its opponents should find a common ground in a clamor for representative government and build high hopes upon a return to parliamentary institutions.

The council decided to give them everything they wanted, but in a form that suited ill with their aspirations. It became at one stroke a representative body. It became, indeed, magnificently representative. It became so representative that the politicians were drowned in a deluge of votes. Every adult of either sex from pole to pole was given a vote, and the world was divided into ten constituencies, which voted on the same day by means of a simple modification of the world post. Membership of the government, it was decided, must be for life, save in the exceptional case of a recall, but the elections, which were held quinquennially, were arranged to add fifty members on each occasion. The method of proportional representation with one transferable vote was adopted, and the voter might also write upon his voting paper in a specially marked space the name of any of his representatives that he wished to recall. A ruler was recallable by as many votes as the quota by which he had been elected and the original members by as many votes in any constituency as the returning quotas in the first election.

Upon these conditions the council submitted itself very cheerfully to the suffrages of the world. None of its members was recalled, and its fifty new associates, which included twenty-seven which it had been fit to recommend, were of an altogether too miscellaneous quality to disturb the broad trend of its policy. Its freedom from rules or formalities prevented any obstructive proceedings, and when one of the two newly arrived home rule members for India sought for information how to bring in a bill they learned simply that bills were not brought in. They asked for the speaker and were privileged to hear much ripe wisdom from the ex-king Egbert, who was now consciously among the seniors of the gathering. Thereafter they were baffled men.

But already by that time the work of the council was drawing to an end. It was concerned not so much for the continuation of its constructions as for the preservation of its accomplished work from the dramatic instincts of the politician.

The life of the race becomes indeed more and more independent of the formal government. The council in its opening phase was heroic in spirit. A dragon slaying body, it slashed out of existence a vast knotted tangle of obsolete ideas and clumsy and jealous proprietorships. It secured by a noble system of institutional precautions, freedom of inquiry, freedom of criticism, free communications, a common basis of education and understanding and freedom from economic oppression. With that its creative task was accomplished. It became more and more an established security and less and less an active intervention. There is nothing in our time to correspond with the continual petty making and entangling of laws in an atmosphere of contention that is perhaps the most perplexing aspect of constitutional history in the nineteenth century. In that age they seem to have been perpetually making laws when we should alter regulations. The work of change which we delegate to these scientific committees of specific general direction which have the special knowledge needed, and which are themselves dominated by the broad intellectual process of the community, was in those days inextricably mixed up with legislation. They fought over the details. We should as soon think of fighting over the arrangement of the parts of a machine. We know nowadays that such things go on best within laws, as life goes on between earth and sky. And so it is that government gathers now for a day or so in each year under the sunshine of Brissago when St. Bruno's lillies are in flower and does little more than bless the work of its committees. And even these committees are less originative and more expressive of the general thought than they were at first. It becomes difficult to mark out the particular directive personalities of the world. Continually we are less personal. Every good thought contributes now, and every able brain falls within that informal and dispersed kingship which gathers together into one purpose the energies of the race.

It is doubtful if we shall ever see again a phase of human existence in which "politics"—that is to say, a partisan interference with the ruling sanities of the world—will be the dominant interest among serious men. We seem to have entered upon an entirely new phase in history, in which contention as distinguished from rivalry has almost abruptly ceased to be the usual occupation and has become at most a subdued and hidden and discredited thing. Contentious professions cease to be an honorable employment for men. The peace between nations is also a peace between individuals. We live in a world that comes of age. Man the warrior, man the lawyer and all the bickering aspects of life pass into obscurity; the grave dreamers, man the curious learner and man the creative artist, come forward to replace these barbaric aspects of existence by a less ignoble adventure.

There is no natural life of man. He is and always has been a sheath of varied and even incompatible possibilities, a palimpsest of inherited dispositions. It was the habit of many writers in the early twentieth century to speak of competition and the narrow private life of trade and saving and suspicious isolation as though such things were in some exceptional way proper to the human constitution, and as though openness of mind and a preference for achievement over possession were abnormal and rather unsubstantial qualities. How wrong that was the history of the decades immediately following the establishment of the world republic witnesses. Once the world was released from the hardening insecurities of a needless struggle for life that was collectively planless and individually absorbing, it became apparent that there was in the vast mass of people a long smothered passion to make things. The world broke out into making, and at first mainly into aesthetic making. This phase of history, which has been not inaptly termed the "efflorescence," is still to a large extent with us. The majority of our population consists of artists and the bulk of activity in the world lies no longer with necessities, but with their elaboration, decoration and refinement. There has been an evident change in the quality of this making during the recent years. It becomes more purposeful than it was, losing something of its first elegance and prettiness and gaining in intensity, but that is a change rather of hue than of nature. That comes with a deepening philosophy and a sounder education. For the first joyous exercises of fancy we perceive now the deliberation of a more constructive imagination. There is a natural order in these things, and art comes before science as the satisfaction of more elemental needs must come before art, and as play and pleasure come in a human life before the development of a settled purpose.

For thousands of years this gathering impulse to creative work must have struggled in man against the limitations imposed upon him by his social ineptitude. It was a long smoldering fire that flamed out at last into all these things. The evidence of a pathetic, perpetually thwarted urgency to make something is one of the most touching aspects of the relics and records of our immediate ancestors. There exists still in the death area about the London bombs a region of deserted small homes that furnish the most illuminating comment on the old state of affairs. These homes are entirely horrible, uniform, square, squat, hideously proportioned, uncomfortable, dingy and in some respects quite filthy; only people in complete despair of anything better could have lived in them, but to each is attached a ridiculous little rectangle of land called "the garden," containing usually a prop for drying clothes and a loathsome box of offal, the dustbin, full of eggshells, cinders and such like refuse. Now that one may go about this region in comparative security—for the London radiations have dwindled to inconsiderable proportions—it is possible to trace in nearly every one of these gardens some effort to make. Here it is a poor little plank summer house, here it is a "fountain" of bricks and oyster shells, here a "rockery," here a "workshop." And in the houses everywhere there are pitiful little decorations, clumsy models, feeble drawings. These efforts are almost incredibly inept, like the drawings of blindfolded men. They are only one shade less harrowing to a sympathetic observer than the scratchings one finds upon the walls of the old prisons, but there they are, witnessing to the poor buried instincts that struggled up toward the light. That god of joyous expression our poor fathers ignorantly sought our freedom has declared to us.

In the old days the common ambition of every simple soul was to possess a little property, a patch of land, a house uncontrolled by others, an "independence," as the English used to put it. And what made this desire for freedom and prosperity so strong was very evidently the dream of self expression, of doing something with it, of playing with it, of making a personal delightfulness, a distinctiveness. Property was never more than a means to an end, nor avarice more than a perversion. Men owned in order to do freely. Now that every one has his own apartments and his own privacy secure, this disposition to own has found its release in a new direction. Men study and save and strive that they may leave behind them a series of panels in some public arcade, a row of carven figures along a terrace, a grove, a pavilion. Or they give themselves to the penetration of some still opaque riddle in phenomena as once men gave themselves to the accumulation of riches. The work that was once the whole substance of social existence—for most men spent all their lives in earning a living—is now no more than was the burthen upon one of those old climbers who carried knapsacks of provisions on their backs in order that they might ascend mountains. It matters little to the easy charities of our emancipated time that most people who have made their labor contribution produce neither new beauty nor new wisdom, but are simply busy about those pleasant activities and enjoyments that reassure them that they are alive. They help, it may be, by reception and reverberation, and they hinder nothing.

Now all this phase of gigantic change in the contours and appearances of human life which is going on about us, a change as rapid and as wonderful as the swift ripening of adolescence to manhood after the barbaric boyish years, is correlated with moral and mental changes at least as unprecedented. It is not as if old things were going out of life and new things coming in, it is rather that the altered circumstances of men are making an appeal to elements in his nature that have hitherto been suppressed, and checking tendencies that have hitherto been overstimulated and overdeveloped. He has not so much grown and altered his essential being as turned new aspects to the light. Such turnings round into a new attitude the world has seen on a less extensive scale before. The Highlanders of the seventeenth century, for example, were cruel and bloodthirsty robbers; in the nineteenth their descendants were conspicuously trusty and honorable men. There was not a people in western Europe in the early twentieth century that seemed capable of hideous massacres and none that had not been guilty of them within the previous two centuries. The free, frank, kindly, gentle life of the prosperous classes in any European country before the years of the last wars was in a different world of thought and feeling from that of the dingy, suspicious, secretive and uncharitable existence of the respectable poor, or the constant personal violence, the squalor and naive passions of the lowest stratum. Yet there were no real differences of blood and inherent quality between these worlds; their differences were all in circumstances, suggestion and habits of mind. And, turning to more individual instances, the constantly observed difference between one portion of a life and another consequent upon a religious conversion were a standing example of the versatile possibilities of human nature.

The catastrophe of the atomic bombs which shook men out of cities and businesses and economic relations shook them also out of their old established habits of thought and out of the lightly held beliefs and prejudices that came down to them from the past. To borrow a word from the old fashioned chemists, men were made nascent. They were released from old ties. For good or evil they were ready for new associations. The council carried them forward for good. Perhaps if his bombs had reached their destination King Ferdinand Charles might have carried them back to an endless chain of evils. But his task would have been a harder one than the council's. The moral shock of the atomic bombs had been a profound one, and for awhile the cunning side of the human animal was overpowered by its sincere realization of the vital necessity for reconstruction. The litigious and trading spirits cowered together, scared at their own consequences. Men thought twice before they sought mean advantages in the face of the unusual eagerness to realize new aspirations, and when at last the weeds revived again and "claims" began to sprout, they sprouted upon the stony soil of law courts reformed, of laws that pointed to the future instead of the past and under the blazing sunshine of a transforming world. A new literature, a new interpretation of history were springing into existence, a new teaching was already in the schools, a new faith in the hearts of the young. The worthy man who forestalled the building of a research city for the English upon the Sussex downs by buying up a series of estates was dispossessed and laughed out of court when he made his demand for some preposterous compensation. The owner of the discredited Dass patents makes his last appearance upon the scroll of history as the insolvent proprietor of a paper called the Cry For Justice, in which he duns the world for £100,000,000. That was the ingenuous Dass' idea of justice, that he ought to be paid about £5,000,000 annually because he had annexed the selvage of one of Holsten's discoveries. Dass came at last to believe quite firmly in his right, and he died a victim to conspiracy mania in a private hospital at Nice. Both of these men would probably have ended their days enormously wealthy, and of course ennobled, in the England of the opening twentieth century, and it is just this novelty of their fates that marks the quality of the new age.

(To be continued.)

UPHOLSTERING
WINDOW SHADES
AWNINGS
Frank G. Wikoff
721 W. Fourth St. Tel. 2525-J.

—Advertise in the Daily Press.

Of Interest to Women and the Home

Some Cookery Suggestions

GREEN TOMATO RELISHES.

GREEN tomatoes may be used in the preparation of many relishes for the winter table. Some excellent recipes for these are given here.

Tomatoes With Celery

Tomato and Celery Relish.—Take eighteen ripe tomatoes. Remove leaves and root ends from five bunches of celery. Wipe two red peppers, cut up vegetables, mix, put in a preserving kettle and add two and one-fourth cupfuls of sugar, one and one-half cupfuls of vinegar, two tablespoonfuls of salt and one teaspoonful each of cloves, allspice, cinnamon, mustard and celery seed. Bring slowly to the boiling point and let simmer one and one-half hours, stirring occasionally. Bottle and seal while hot.

Chili Sauce.—Take twelve medium sized ripe tomatoes, wipe and peel and cut in slices. Put in a preserving kettle and add one pepper, wiped and finely chopped, one onion, skinned and finely chopped; two cupfuls of vinegar, three tablespoonfuls of sugar, one tablespoonful of salt, two teaspoonfuls each of ground cloves, cinnamon, allspice and grated nutmeg. Mix and heat to boiling point and let simmer two and one-half hours.

This Is Highly Seasoned.

Chowchow.—Take one peck of green tomatoes, four heads of cabbage chopped fine, one peck of small cucumbers, two heads of chopped cauliflower, one quart of small green bean pods, one pint of pepper pods, one-half gallon of small whole onions or large ones chopped fine. Put each of the ingredients in salt water and let simmer fifteen minutes, but do not allow them to boil. After they are thoroughly drained put them together in a jar and pour over them one gallon of good vinegar, six tablespoonfuls of ground mustard, one ounce of tumeric and a little salt if necessary. Put a weight on them and set in a cool place.

Flavored With Fruit.

Apple and Green Tomato Chutney.—Remove the seeds from two green peppers and a cup of raisins, add six green tomatoes and four small onions and chop all very fine. Put one quart of vinegar, one cupful of powdered sugar and two of brown sugar, two tablespoonfuls of mustard seed and two of salt to boil. Add the chopped mixture and simmer one hour. Then add a dozen tart apples, pared, cored and quartered, and cook slowly until soft. Beat thoroughly and bottle.

Anna Thompson.

Daddy's Bedtime Story — We Would Have No Gardens Without Birds.

He Adores Grasshoppers.

"KIDDIES, I'm going to tell you what a good housekeeper old Dame Nature is."

Jack and Evelyn snuggled down in the big cozy sofa and fixed round eyes upon daddy's face.

"If the birds should all die, my dears, there wouldn't be a leaf, a blade of grass or any green thing growing after a few years had passed.

"You see, birds like grubs and insect eggs, the things that harm the fruit trees and bushes, and when you see them flitting about in the garden singing so blithely and fluttering their wings so coquettishly they are not playing at all. They are working, and the work they do saves our fruit for us.

"The English sparrow and the catbird are the only ones that we ought to kill if we can, although the catbird, while he is very fond of cherries, kills insects for us every waking hour from April to October. He adores grasshoppers, and a scientist in Washington who had this bird under observation saw five of them eat thirty grasshoppers each for one meal.

"Besides grasshoppers, the catbird is very fond of caterpillars, grubs, flies, beetles, spiders, moths and other insects.

"And, kiddies, wouldn't a garden seem queer without birds flashing about twittering and singing their morning love songs in the spring and the evening carols we wait for each evening?

"It would be almost like having a garden without flowers and vines and trees and bushes.

"I'll read you a puzzle by an ardent bird fancier that I saw in the paper today."

Daddy drew a clipping from his pocket and read:

"'If one chickadee eats 444 eggs of the apple tree moth on Monday, 333 eggs of the canker worm on Tuesday and 777 miscellaneous grubs, larvae and insect eggs on Wednesday and Thursday, how long will it take a flock of twenty-two chickadees to rid an orchard of every pest it contains?'

"Jack, do you think you could do that sum?"

"I'm not very good at doing sums, daddy."

"Probably to one cherry that a bird will eat he will destroy hundreds of insects to pay for it.

"For the scientists employed by the government have analyzed the stomach contents of hundreds of birds and find in them very little of cultivated fruits and grains compared with the seeds that should be destroyed.

"So, remember, kiddies, no birds, no gardens. Good night and pleasant dreams."

Wireless Supplies

We carry a full stock of Amateur Wireless Supplies, some of the stock as follows: Spark Coils, Leyden Jars, Telegraph Keys, Sounders, Buzzers, Tuning Coils, Receivers, Condensers, Wire of all kinds, Lightning Arresters, etc.

We also carry a full line of Electrical Supplies.
Special prices given on Wireless Sets.
Prices are made at the lowest possible figure.
Call in and look over our stock.

FOR SALE BY

Gayle Hardware Co.
GENERAL HARDWARE AND HOUSEFURNISHINGS
'Phone 398 Front Street and Park Avenue

New Furniture and Bedding

The new styles for Fall and Winter can now be seen on our floors at prices that will prove of interest to you.

New Rugs

Large variety from which to make your selection direct from the mills of the leading manufacturers.

WINDOW SHADES
Special Sizes Made to Order
L. B. Van Camp
Front & Somerset Sts.

TRY A PRESS WANT AD.

FASHION HINT

By JUDIC CHOLLET

In this illustration dotted muslin is combined with white organdie.

The design is just as well adapted to silk as it is to cotton and wool materials, however, and it would be pretty for the new soft finished taffeta that promises to be worn throughout the

BLOUSE WITH VEST EFFECT.

season for crepe de chine or for any similar silk with the collar and vestee of organdie, pique or of white silk.

The autumn promises to be a season of long sleeves, but there always will be occasions when the elbow length will be desirable, and these can be finished in either way.

For the medium size the blouse will require three and one-half yards of material twenty-seven inches wide, with five-eighths of a yard thirty-six inches wide for vest, collar and cuffs.

This May Manton pattern is cut in sizes from 34 to 40 inches bust measure. Send 10 cents to this office, giving number, 8385, and it will be promptly forwarded to you by mail. If in haste send an additional two cent stamp for letter postage. When ordering use coupon.

No..... Size.....

Name .....

Address .....

.....

CHILDREN'S EYES

don't neglect them. Now is the time before the hard winter's work at the books. Headache and Neuralgia quickly relieved. No charge for consultation.

STILES & CO.

Philadelphia Eye Specialists
AT 107 EAST FRONT ST.
EVERY THURSDAY.
Free Consultation.
Hours 10 to 4:30.

ARRIVAL AND DEPARTURE OF MAILS AT PLAINFIELD POSTOFFICE.

May 20th, 1914.

NEW YORK MAILS. Arrive—5:30, 8:00, 8:40, 11:45 a. m., 1:30, 2:30, 5:00, 5:20, 8:30 p. m., 12 midnight. Close—6:30, 7:45, 10:00, 10:45 a. m., 12 noon, 2:00, 3:50, 5.45, 7:45, 9:00 p. m.

SOMERVILLE AND EASTON. Arrive—8:40, 10:45 a. m., 12:45 and 7:08 p. m. Close—6:30, 7:45 a. m., 1:30, 4:20 p. m.

PHILADELPHIA—Direct. Arrive—5:30, 8:00, 9:40, 11:45 a. m., 12:30, 2:30, 7:00 p. m. Close—6:30, 11:30 a. m., 1.30, 3:50, 6:50, 9:00 p. m.

THROUGH FAST MAIL FOR EAST Close—12 noon, 2:00, 3:50, 5:45 p. m.

DIRECT THROUGH FAST MAIL FOR WEST. Close—6:30, 11:30 a. m., 1:30, 5:00 and 9:00 p. m.

DIRECT SOUTHERN MAILS. Close—6:30, 11:30 a. m., 1:30, 7:00 and 9:00 p m.

PENNSYLVANIA. West of Easton. Close—6:30 a. m., 1:30, 5:00, 7:00 p. m.

ELIZABETH—Direct. Arrive—5:30, 8:40 a. m., 1:30, 2:00, 5.30 p. m. Close 7:45, 10:00 a. m., 12 noon, 5:45, 9:00 p. m.

NEWARK—Direct. Arrive—5:30, 8:45 a. m., 1:30, 2:30, 5:30 p. m. Close—6:20, 7:45, 10:45 a. m., 12 noon, 2:00, 3:50, 5:45, 9:00 p. m.

WATCHUNG. Arrive—1:00, 6:45 p. m Close—9:00 a. m., 5:30 p. m.

WARRENVILLE. Arrive—1:00 p. m Close—9:00 a. m.

SUNDAY MAILS. Office open from 9:30 to 10:30 a. m.

A. E. HOAGLAND, P. M.

TRUSSES
NEW FITTING ROOM
Elastic Hosiery, Supporters, Braces
KNEE CAPS, ANKLETS, Etc
William M. Walsh
North and Watchung Avenues
Plainfield, N. J. 'Phone 19
OPP. DEPOT.

—You may have an immediate task for a want ad—and yet not act wisely in failing to read them day by day.

EDUCATIONAL.

The Hartridge School
202 WEST SEVENTH STREET,
Corner of Arlington Avenue,
A private school carefully graded throughout. Special arrangements for children not prepared for regular grades. Number in each class limited. Modern equipment. Eighteen instructors. Special teachers of French, German, Art, Music, Calisthenics and Dancing.
MONTESSORI and OUTDOOR CLASS for children under six years.
ELEMENTARY DEPARTMENT seven grades. Boys received in lower grades.
ACADEMIC DEPARTMENT five grades.
General and College Preparatory Courses. Certificate admits to Smith, Vassar and Wellesley.
GYMNASIUM
Regular morning classes in Calisthenics and Aesthetic Dancing. Special afternoon classes in Gymnastics, Basket-ball, Fencing and Hockey.
Emelyn B. Hartridge, A. B., Principal.
For circulars or for further particulars address
Miss Hartridge, Oakwood, Tel. 35.

MR. LEAL'S SCHOOL FOR BOYS
Will Be Re-opened on
WEDNESDAY, SEPTEMBER 16
Main School, 433 W. Front St.
Junior School, 450 W. Seventh St.
JOHN LEAL, Principal.
C. D. WARDLAW, Associate Principal.
9 8 tf

Plainfield Seminary
A PRIVATE SCHOOL FOR GIRLS
Will Re-open On
THURSDAY, SEPT. 24
PRIMARY AND ACADEMIC DEPARTMENTS
COLLEGE PREPARATORY
ISABEL S. ARNOLD, Principal

Ninteenth Season.
MR. FREDERICK F. DAWES
Assistant Teacher with Mr. T. George Dodworth
12 East Forty-ninth Street, New York
CLASSES FOR DANCING AND POLITE TRAINING
AT
SEMINARY HALL
PLAINFIELD, N. J.
Commencing Tuesday, October 13, 1914 9 8 2mo

Miss Rae Pla de Villars
Will reopen her school for young children at 95 GROVE STREET, NORTH PLAINFIELD, on Monday, September 28, 1914.
Unspared individual attention. 9 9 1m.

VIOLIN INSTRUCTION
GEO. C. M. SMITH
Tenth Season
51 CRAIG PLACE. TEL. 740-J.
9 15 1mo

James Simpson Vail
Pupil of Joseffy.
Pianoforte Instruction
STUDIO—723 RICHMOND STREET.
'Phone 1360-W. 9 24 1m

HOTELS.

HOTEL WALDORF
HENRY WINDHAM, Prop.
EAST FRONT STREET.
Gottfried Krueger's Extra Beer on draught. Imported Wines, Liquors and Cigars. Hotel accommodations and private Dining Room.

HOTEL SOMERSET
Newly Painted and Papered throughout. Table Board and Rooms by Day or Week.
Piel Bros. and Kruger's Beer on draught.
W. G. FEASTER, Proprietor.
97 Somerset Street Tel. 991

WEINMAN'S CAFE
GENERAL NEWS TICKER.
Stock quotations.
Up to the Minute.
'PHONE 1527.

FLOORS
Laying, Scraping, Finishing, Refinishing of Thin and Heavy Hardwood and Softwood Flooring.
Estimates Cheerfully Furnished.
GEO. E. WATT
814 NEW ST. Tel. 966-W

HODGE'S PHARMACY
Y. M. C. A. BUILDING.
BELLE MEAD SWEETS
Telephone 62

FLOORS
HARDWOOD AND PARQUET
Old Floors Refinished.
S. E. WARD & CO.
108 Depot Park, Manning Building,
Plainfield, N. J. 'Phone 322-R.

PHONE YOUR ADS 1300 ONE CENT A WORD

PLAINFIELD DAILY PRESS

OPPOSE PLANS FOR STREET PA… MACADAM PREFERRED

TROPHY NIGHT AT PHONE CLUB… CELEBRATION PLANNED

LEFT ALL TO A FRIEND

ATTENDANCE FIGURES

BOY STRUCK BY CAR … PLAINFIELD

FLYNN IS MADE POLICE CAPTAIN … THE COUNCIL CONFIRMS

SCOOP, THE CUB REPORTER — GEOGRAPHY IS ALL THE RAGE THESE DAYS — BY "HOP"

QUAKER ICE CREAM

"THE BETTER KIND"

40c QUART at store — 50c QUART Delivered

SUNDAY DELIVERY

Orders for Sunday Delivery must be received by twelve o'clock on Saturday.

DELICIOUS "PURE FRUIT" SUNDAES

QUAKER CANDIES

The Real Old-Fashioned CHOCOLATES

Pure and Wholesome

One Grade The Best — One Price 40c lb.

THE QUAKER SHOP

174 E. FRONT ST. Plainfield

Phone 1913-J

CLASSIFIED RATES.

One cent a word for first insertion, one-half a cent a word for each subsequent insertion of the same advertisement for less than one month. Fifty cents a line for one month. Double Charge for Capitals. No advertisement received for less than 10 cents. No display or black face type used in this column.

The Plainfield Daily Press cannot give information regarding advertisements for which answers are to be sent care of the Press. Persons replying to office addresses must mail or leave written answers as stated in advertisement.

Probably

You are not aware that we are selling bulbs of all varieties for pots or planting out cheaper than they can be obtained elsewhere.

We are cutting daily from our fifteen greenhouses quantites of Roses, Carnations, Chrysanthemums, etc.

Floral designs, wedding boquets and decorations at lowest prices; satisfaction guaranteed.

Cut Flowers delivered to any city in the United States.

Let us call on you and submit plans and prices for your landscape work; we have a large stock of evergreens, ornamental trees and shrubs.

Charles L. Stanley

Store 159 E. Front St. Phone 928

Greenhouses South Ave. Phone 331-J

Established 1872.

P. CASEY & SON,

Undertakers and Embalmers.

Office 116 Park Ave. — Telephone 2331 — Residence 417 W. 3rd St.

N. Y. Office, 10 E. 23rd St. Tel. 2094 Gramercy

A. M. RUNYON & SON,

UNDERTAKERS

402 Park Avenue. Telephone No. 40

Office open day and night.

Office of Hillside Cemetery.

New York office—50 Great Jones St. Tel. call 3345-Spring.

New York Embalmers License—1230.

New York Registered Licensed Undertaker No. 515.

T. A. MOORE

UNDERTAKER

612 E Sixth St.

Tel. 741-R

H. DeMOTT

UNDERTAKER.

… Somerset St. 'Phone 1128-W

Estab. 1868 Tel. 2354

J. J. & C. A. HIGGINS

UNDERTAKERS.

Private Funeral Chapel

109-111 West Fourth Street

Auto Cortege for Long Distance.

L. L. MANNING & SON,

STEAM GRANITE WORKS

Corner Central Ave. and West Front St. Opposite First Baptist Church.

SITUATIONS WANTED—FEMALE.

COLORED girl wants position as cook, will assist with downstairs work. Apply 411 West Fourth street. 9 26 4

WANTED—Washing to take home. 812 Richmond street. 9 28 2

POLISH woman wants to go out washing and ironing. 215 Muhlenberg place. 9 29 3

LAUNDRY—Want work to take home or by week or dozen. Call all week, D. Parson, 230 East Fourth street.

LAUNDRY—Want work by week or chambermaid and laundry; good references. Address 230 East Fourth street.

WOULD like position as general housework or cook with small family; experienced. 414 East Third.

SITUATION FEMALE—Good cook and laundress, small family; good references. 42 Harmony street. 9 29 3

LADY (25) wishes position as bookkeeper or cashier, 10 years experience in general office work, filing car index, switchboard, etc. Address A. W., care Press. 9 28 2

LAUNDRESS wants washing to take home or out by the day. 308 Fillmore avenue. 9 28 3

SITUATIONS WANTED—MALE.

CHAUFFEUR and all-around man single, wishes position on gentleman's place. Address Baeder, 159 Somerset street; tel. 1199-J. 9 28 3

YOUNG man wishes position as butler or days' work of any kind. 323 Plainfield avenue. 9 29 3

BUTLER, colored, would like work by the day house cleaning or waiting. 309 Fillmore avenue. 9 28 3

WANTED TO BUY.

SECOND-HAND furnace, medium size, must be in good order and cheap for cash. W. W. Rowley, 78 Linden avenue, or 'phone 364-J. 9 26 3

WANETD—Several heating stoves and cooking ranges for the country; must be reasonable and in fair condition. At Murray's, 326 West Front street. 9 29 2

WANTED—To purchase, a Wilcox & Gibbs sewing machine. Address C. C. C., care Press. 9 28 2

LOST AND FOUND.

STOLEN from my car Saturday afternoon in front of City National Bank, a homoeopathic medicine case Reward if returned to Dr. Davis, Sixth street and Park avenue. 9 28 2

LOST—Gold pin, wreath with star center. Finder please return to this office; reward. 9 29 3

LOST—On Front street between Force's and postoffice, nine dollars in bills. Address K., Press.

EMPLOYMENT AGENCIES.

MURRAY'S Employment Registry office, 326 West Front street, near Grove street, for reliable help only; we always have good situations for such and only charge a very moderate fee. 'Phone 666. 3 6 tf

MRS. KELLER'S Employment Agency, 22 Somerset place; all nationalities; 'Phone 1724. 2 2 tf

AUTOMOBILES TO HIRE.

SEVEN passenger touring car for hire. 'Phone 389-R. 9 3 1mo

FOR SALE.

SEVEN pair squab breeding homers $4. Louis McIntosh, 43 Somerset.

DOUBLE yellow head baby parrots, $12. Louis McIntosh, 43 Somerset.

BRAZILIAN gray cardinal in song $4. McIntosh, 43 Somerset.

GOOD driving horse for sale, or delivery. I. P. Runyon, 212 Park avenue. 9 16 tf

FOR SALE—New Pierce bicycle all latest attachments; tires cost $7; also buggy and two sets harness Apply 43 Mountain avenue. 9 28 3

FOR SALE—Must sell at once, fine shelving, 30x5½ feet, and drawers. Denton's, 216 Park avenue. 9 29 2

AT MURRAY'S Auction Room, 326 West Front street, we have on hand a number of fall and winter ladies' hats of good quality and very low price. 9 29 2

FOR SALE—Oak dresser, Morris chair, oval mirror, iron bed, good spring and mattress, folding couch bed, cot, crex rug 9x12, kitchen table, small gas stove, etc. Call 19 Fairview avenue. Can be seen any time. No dealers. 9 28 3

FOR SALE—Still a few fancy white Plymouth Rock cockerels for sale, $2.00, $3.00; good horse $90; Call and see Koeller, "The Elms," River road, Bound Brook. 9 24 3eod

FOR SALE—Horse and runabout, $40. Call 29 Maple avenue, tel. 964-R. 9 28 2

FOR SALE—Fine pullets and laying hens. J. D. Baerman, Dunellen. 9 26 3

FOUR good working horses for sale cheap. Plainfield Ice Supply Co., 222 Madison avenue. 9 17 tf

ROOMS AND BOARD.

FURNISHED room with board 440 West Front street, 'phone 418-M. 9 16 1mo

TWO large, sunny rooms on second and third floors, with board. Mrs. Berrien, 602 Madison avenue. 9 12 tf

FURNISHED room with board. 1219 North avenue, Netherwood; telephone 1004-M. 9 29 5

BACHELORS, teachers or married couple may select apartment, two attractive rooms and bath with board exclusive neighborhood; easy access to station. 502 Woodland avenue. 9 28 2

PRIVATE family offers rooms to rent with or without board, gentlemen preferred; excellent neighborhood; French spoken if desired. Address 95 Grove street. 9 28 1mo

AUTOMOBILES FOR SALE.

FOR SALE—Bargain, Haines roadster, 50 h. p.; get busy. Vosseller & Pedeflous, 331 Park avenue. 9 29 3

FOR SALE—Bargain, seven-passenger car, first-class condition, fully equipped. Vosseller & Pedeflous, 331 Park avenue. 9 29 3

FOR SALE—Bargain, model 31 Buick touring, good condition. Vosseller & Pedeflous, 331 Park avenue. 9 29 3

MONEY TO LOAN.

MONEY TO LOAN on bond and mortgage. J. T. Vail. 8 20 tf

$6,000 TO LOAN at 5 per cent. W. H. Abbott, 134 North Ave. 5 7 tf

MONEY TO LOAN on mortgage. H. R. Linbarger, 146 Park avenue; 'phone 1515. 9 17 tf

TO LOAN—$2,000 on first mortgage; state particulars. Address Loan, Press office. 9 28 3

MONEY TO LOAN on mortgage Manning & Curtis, 106 Depot Park. 10 14 tf

MONEY TO LOAN on bond and mortgage. Mulford, opposite depot. 12 28 tf

HELP WANTED—FEMALE.

WANTED—Girl for general housework, Polish preferred. Apply 306 East Second street. 6 15 tf

WANTED—White women as chambermaid and laundress. Mrs. Atterbury, 315 West Seventh street. 9 28 2

CHAMBERMAID and waitress (colored), references, 209 East Seventh street. 9 28 3

WANTED—Experienced white girl for general housework, family of four; no laundry. 167 Crescent avenue. 9 29 3

WANTED—A white laundress one day a week, references required. 502 West Seventh street. 9 29 tf

WANTED—A white girl for general housework in family of three adults. 661 West Seventh street. 9 29 3

WANTED—Visiting governess or companion by young lady of refinement and experience, English branches elementary, French and German; best references. Address Plainfield, care Press.

WANTED—Ladies, $1 dozen making caps at home; we pay you. Send stamped reply envelope for particulars, Gray & Co., Hornell, N. Y. 9 21 12

WANTED—White woman for general housework, no washing. Apply 228 East Ninth street. 9 17 tf

WANTED—Young white girl to care for child, references required Apply 981 Madison avenue. 9 26 3

WANTED—By October 1, competent maid for general housework, personal references required. Apply to 92 Mercer avenue. 9 26 3

WANTED—White girl to do cooking and laundry work. 920 Park avenue. 9 26 tf

REAL ESTATE FOR SALE.

FOR SALE—Two small houses, Nos. 660 and 662 South Second St. Apply J. T. Vail, 177 North avenue. 6 3 tf

ENTIRE block, 66 lots, about four acres, bounded by Central avenue Rahway street, Lane avenue and Clifford street; good level land; price $4,000, on your own terms. Owner B 135 Sip. avenue, Jersey City. 9 26 3

FOR SALE—Two new houses, all modern improvements, one a two-family house, six and seven rooms each; lot 40x100; one private dwelling, hollow tile roof, 10 rooms, lot 50x100; big bargain to quick buyer. Inquire of Mulford Real Estate Agency, North avenue, or owner, 725 Leland avenue. 9 26 tf

GOOD opportunity to secure a home on reasonable terms—for sale, ready for occupancy September 1, five double houses, 6 rooms on each floor; also three single houses, 8 rooms; all have modern improvements; corner West Front street and Giraud avenue. Inquire J. Sachar, 612 West Front street. 7 8 tf

FOR SALE OR TO LET.

FOR SALE OR TO RENT—House and large barn; house 9 rooms, all improvements, large lot 65x215 ft.; numerous fruit trees and grape vines. Reason for selling moving to Harburger property on West Front street. J. Sachar, 612 West Front street. 6 27 tf

TO LET or will sell 8-room house, barn with stable, large lot, at bargain price. Apply James H. Carson, 211 North avenue. 9 29 3

MISCELLANEOUS.

INSURANCE, ALL BRANCHES AGENT FOR NATIONAL SURETY C. J. T. VAIL. 9 2 tf

HOME baking of all kinds made to order; light bread and self-rising bread a specialty; tea, card and luncheon parties served on short notice; excellent service guaranteed. Address Mrs. M. Reid, caterer, Richmond street, or 'phone 459-W. 9 14 1mo

FOR RENT.

HOUSES, $12 to $50; flats, $1 to $30; stores, $7 upwards. D. McInnes, 824 West Third street. Tel 1198-W. 6 30 tf

FOR RENT—Large barn and carriage sheds, reasonable. 84 Jackson avenue, borough. 9 28 3

FLAT TO LET—New two-family house, all improvements; just completed. 1222 West Third street near Clinton avenue. 9 2 1mo

TO RENT—House 911 West Seventh street, newly decorated and painted outside; rent $65 per month. Keys at 912 West Seventh street. 9 29 5

TO LET—Two furnished rooms for light housekeeping, all improvements. 308 East Front street. 9 29 3

FOR RENT—One side of the double house 43-45 Jackson avenue, N. Plainfield, 7 rooms, bathroom, hot water heat. Inquire at Keller's, 157 Watchung avenue. 9 21 tf

TO RENT—Flat, 122 Watchung avenue, steam heat; rent $17.50. 9 28 3

TO LET—Six-room house, part improvements, $17. 230 Somerset street. 9 24 tf

FOR RENT—From October 1, 9-room furnished house, desirable part of Netherwood; 5 minutes from station. Address B., care Press. 9 23 tf

FOR RENT—7-room house, all latest improvements, hot water heat, $25; also 7-room house, part improvements, $17. D. F. Dugan, 511 East Seventh street. 9 18 tf

FOR RENT— rooms, very cheap. J. Manley, 321 Park avenue. 8 20 tf

TO RENT—8-room house, all improvements, large lot, well shaded; low rent to good tenant. Inquire C. Van Herwerden, 1312 South avenue. 9 5 tf

TO LET—Four rooms, rent reasonable. 402 West Third street. 9 2 tf

SIX-ROOM flat to let, all improvements; centrally located. Apply Neuman Brothers, Watchung avenue and Fifth street. 8 24 tf

TO LET—Six-room apartment, all improvements. 416 East Fifth street. 8 11 tf

TEN-ROOM house, 418 East Second street; all improvements. William Newcorn. 8 11 tf

MOVING PICTURE OR STEREOPTICON SHEET FOR RENT; big enough for the largest hall. Apply Daily Press office. tf

TO LET—5 room apartment, central location; all improvements. Inquire 306 East Front street. 4 25 tf

TO LET—Office in the Kresge building, 130-138 West Front street; every improvement, rent reasonable. Chas. H. Lyman & Son, 220 Park avenue. 5 9 tf

FOR RENT—Large corner store and office in the Depew building, corner of Park and North avenues. Chas. H. Lyman & Son, 220 Park avenue. 5 9 tf

4 AND 5 room apartment to let on Webster place, near Seventh street with improvements. Call 770 Woodland avenue. Tel 1687-W. 10 28 tf

FURNISHED house to rent for winter months, attractive, modern, 9 rooms, all improvements; conveniently located, rent $60. H. R. Linbarger, 146 Park avenue; telephone 1515. 9 25 6

TO LET—Half double house, 6 rooms, gas, water, toilet, 154 Manning, $16. Enquire 345 East Second street, Plainfield. 9 25 tf

HELP WANTED—MALE.

HOUSEMAN (colored), references 209 East Seventh street. 9 28 3

WANTED—Boy for tinning and roofing work. C. Jacobson, 441 West Third street. 9 26 3

NEUMAN BROS.

GROCERIES—We invite you to try our groceries and be convinced that we handle only the best.

FRUIT—Some home grown, some are from California and Florida, and some imported. Delightful in flavor.

VEGETABLES—All that the gardens afford—fresh every day.

BUTTER—Just a taste, and you will be our customer.

TEA AND COFFEE—The right kind—delicious in flavor.

NEUMAN BROS.

GROCERS

Watchung Ave. and Fifth St. Telephone 760

Efficient and Rapid Delivery Service to All Parts of the City

Mono Storage

WAREHOUSE

North Avenue

OPP. FREIGHT HOUSE

125 East Front Street

HAND'S EXPRESS CO.

OLD RELIABLE

STORAGE

All Rooms Separate, Light and Dry

Furniture Packed and Shipped

Office 69 Somerset St 'Phone 541

MURRAY'S STORAGE WAREROOMS

THE OLDEST IN THE CITY.

AT 326 TO 332 WEST FRONT ST.

Near Grove St.; all the rooms are separate, airy and dry; large and small, at very moderate prices. Many years' experience in buying, selling, handling, packing and appraising goods.

Auction Rooms at 326 West Front Street.

R. Murray, Auctioneer, 326 West Front St. Phone 666

AUCTIONEERS.

The Leading Auctioneers

W. A. SCHORB & CO.

Also Dealers in Second Hand Furniture—Bought and Sold.

120 Madison Av., Jackson Blg

Telephone 1707-W.

ADVERTISEMENTS

—FOR—

NEW YORK HERALD WORLD, TIMES, SUN, JOURNAL, TELEGRAM, AMERICAN, BROOKLYN EAGLE, GLOBE

—AND—

NEWARK EVENING NEWS

RECEIVED AT

PLAINFIELD DAILY PRESS

AT REGULAR OFFICE RATES.

ORGANIZED 1864

THE FIRST NATIONAL BANK OF PLAINFIELD.

A COMMERCIAL BANK WITH SAVINGS and SAFE DEPOSIT DEPARTMENTS.

FOUR PER CENT. INTEREST PAID ON SAVINGS ACCOUNTS.

YOU would n't think much of a man who did n't provide sufficient food for his family.

You would n't think his affection was very genuine.

And you would be right.

Providing life insurance is as important as providing food.

It actually is providing food--for the future.

Founded by JOHN F. DRYDEN — THE PRUDENTIAL HAS THE STRENGTH OF GIBRALTAR — Pioneer of Industrial Insurance in America

The Prudential

FORREST F. DRYDEN, President

"The Bank that pays 4%"

Resources $5,000,000.00

INTEREST RATES
that make
YOUR BANK ACCOUNT PROFITABLE.

3% on checking accounts of $500.00 or more.

4% on Special Department accounts of $5.00 or more.

This Company offers its best service to all those who have no local account or who are seeking addditional banking facilities.

THE PLAINFIELD TRUST COMPANY

The largest financial institution in Plainfield.

Electrical Goods

Complete Lines of
SEMI-INDIRECT LIGHTING FIXTURES,
SHOWERS, ELECTRIC LAMPS,
IRONS, HEATERS, STOVES, AND TOASTERS.

JOSEPH W. GAVETT
318 WEST FRONT STREET

ARE YOU GOING AWAY?
If you are, get a Tourist Policy and
DON'T FRET

The coverage is liberal and the Company's treatment of its policy holders is always satisfactory.

The Little Trunk (or a big one) contains more in value than you probably think. Figure it up.

Baggage insurance in our Companies costs very little for Fire, Transportation, Theft and Navigation risks.

J. C. POPE & COMPANY
FIRST NATIONAL BANK BUILDING
113 E. FRONT STREET PLAINFIELD, N. J.

Be Prepared

We have no way of prophesing approaching danger or when you will need insurance. We are here to properly protect your interest before the unexpected occurs.

REAL ESTATE LOANS RENTS — **GEO. M. CLARKE CO.** — Babcock Bldg. Telephone 205 Plainfield
INSURANCE OF ALL KINDS.

Safety First

Protect your property by carrying your insurance in this Agency. We give you the best protection because we represent the best Companies.

FREDERICK A. MARTIN CO.
(Successor to Elston M. French Insurance Agency)
171 NORTH AVENUE Telephone 2304
Insurance Mortgages Real Estate
The Oldest Insurance Agency in This City.

A. C. SMITH, Prop. Plainfield Tel. 2327-W. Dunellen Tel., 2842-R

SMITH'S AUTO EXPRESS
Furniture and Pianos Boxed, Packed and Shipped
MOTOR VANS for Long Distance Moving
159 NORTH AVE., PLAINFIELD, N. J. OFFICE 230 FRONT ST. DUNELLEN, N. J.

CHICKEN DINNER
Tomorrow
—AT—
McVEY'S RESTAURANT
25c
SAUSAGE AND CAKES
every morning with
25c BREAKFAST. 9 29 1

Hoagland's Express
FURNITURE AND PIANO MOVING
Office, 116 West Second St.
Telephone 883-W.

---

805 North Avenue, Telephone 296-W

A. Colucci
SEWER & GENERAL CONTRACTOR
Estimates Cheerfully Given.
All work warranted. Best reference
9 17 tf

Closed All Day Wednesday

Roth & Co.

Free Delivery Free Delivery

Breast and Shank of Veal, lb	12½c
Veal for Stuffing, lb	12½c
Neck and Shoulder of Veal, lb	16½c
Rump of Veal, lb	18½c
Veal to Roast, lb	18½c
Forequarters of Spring Lamb, lb	12½c
Hindquarters of Hog Dressed Young Lamb, lb	18c
Rib Lamb Chops, lb	18c
FRESH BEEF KIDNEYS	
LAMB KIDNEYS	
Chuck Steak, lb	16c
Chuck Roast, lb	16c
Sirloin Steak, lb	18c
Porterhouse Steak, lb	18c
Fresh Butterfish, lb	5c

See Wednesday's Paper for Big Special Sale on Thursday.

CLOTHING ON CREDIT AT CASH PRICES
$1 WEEKLY TO ALL

IF

what we have been telling you every day for a long while about the advantages of buying clothing, hats and shoes of us is true, you are doing yourself and us an injustice by not opening an account here.

Well—it is all true; this is the one best store in this city as to liberal terms of credit, and our prices and goods will stand the severest tests of comparison.

CLOTHING, SHOES, HATS,
J. A. LAURIE & CO
304 West Front Street,
PLAINFIELD, N. J.

PAINTERS AND DECORATORS

Gibraltar Fire Resisting Paint

will spread farther and will last longer than other goods, and gives you fire protection at no more cost

WOOLSTON & BUCKLE
SOLE AGENTS

will give you an estimate on painting your home with these goods.

L. B. Woolston. H. F. Woolston

WOOLSTON & BUCKLE CO
Painters and Decorators.
143-145 NORTH AVENUE.
Established 1880. 'Phone 1086
4 28 tu-w tf

JAMES C. HANSEN
DECORATOR
DEALER IN
PAINTS, OILS, GLASS,
VARNISHES, Etc.
141 East Front St., Plainfield, N. J.
Distributor of John W. Masury & Son's Pure Colors Ready Mixed Paints, Etc.

B. KIVATINOS
(Successor to Kivatinos & Jelling)
Fancy Fruits, Choice Confectionery Nuts, Cigars, etc. We make a Specialty of Olive Oil.
211 W. FRONT ST. Tel. 386-W

RITZ Inc.
BABCOCK BUILDING
CANDIES, ICE CREAM
DAINTY LUNCH

REAL ESTATE INSURANCE
MANNING & CURTIS
106 DEPOT PARK

—Try a Press want ad. It will bring results.

America's Most Famed BATTLEFIELD

May be Viewed at Low Cost

Sunday, Oct. 4
on which date Special Excursion will run to

Gettysburg
via
New Jersey Central

In the light of the European conflict, the scene of Gettysburg's memorable combat is today of peculiar interest. One can read of the Continental war with greater zest and intelligence after a visit to the field of Gettysburg.

Round Trip **$2.50** Children $1.25

Special Train leaves Plainfield 12 46, Grant Ave. 12 48, Clinton Ave. 12 50 a. m. Return from Gettysburg 3 p. m., Oct. 4.

GROCERY ECONOMY.

You'll find it to your interest to purchase your Groceries, Fresh Fruits and Vegetables of us. Their Pure, Fresh Quality, and our reasonable price affords you good values. Prompt Deliveries.

W. W. Dunn
Park Ave., Near Fifth Street.

L. Moraller & Son
WATCHMAKERS and JEWELERS
WATCHES, CLOCKS and JEWELRY
Fine Watch and Clock Repairing a Specialty.
219 Park Ave. Plainfield, N. J.

SERVICE

THE STATE TRUST COMPANY
CAPITAL $100,000.00

OFFICERS:
R. Henry Depew, President. M. C. Van Arsdale, Vice President.
E. F. Feickert, Vice President. H. C. Nash, Sec'y-Treas.

DIRECTORS:
Frank C. Ard, M. D., George L. Babcock, Samuel Bingaman, George S. Clay, J. H. Cooley, M. D., R. Henry Depew, A. H. Dundon, M. D., Edward F. Feickert, W. A. Garrigues, George M. Holstein, Alex. Milne, Wm. Newcorn, Seymour Perkins, A. W. Ransome, M. C. Van Arsdale, J. V. E. Vanderhoef, J. A. Van Mater.

GOOD NIGHT !! For Low Shoes, October 1st.

Remember, men, after tomorrow, your low Shoes will attract as much unfavorable attention as if you went to the theatre wearing a PINK SHIRT with a full dress suit!

Seasonable Footwear, when properly styled, is not only sensible and fashionable, but also shows your prosperity.

Come in today and let us show you some of those new English (we call them American) **tans and blacks we're featuring at—**

$4.00, $5.00 and $6.00

Van Arsdale's
127 E. Front St.

AMUSEMENTS.

PLAINFIELD THEATRE
COUNIHAN & SHANNON
Managers

TONIGHT
Thomas Ross in His Latest Success
THE ONLY SON
A Photo Play in Five Parts.
PRICES, Matinee All Seats 10c
Night—5c, 10c, 15c.

WEDNESDAY, SEPT. 29,
SAN CARLO GRAND OPERA COMPANY Will Present
LUCIA DI LAMMERMOOR
Grand Opera Orchestra
Superb Chorus
Prices, 25c, 50c, 75c, $1, $1.50

THURSDAY AND FRIDAY
The Spectacular War Picture
LayDownYourArms
PRICES—Matinee—10c.
Night, 5c, 10c, 15c

PROCTOR'S THEATRE

Monday, Tuesday, Wednesday

MR. AND MRS. ARTHUR CAPPELEN
In Their Domestic Comedy
"HIRING A MAID"

ALLINEIS AFRICAN APES
Sensational Comedy Monkeys

McCARTHY SISTERS
Little Girls With Big Voices

THE ROMANYS
European Novelty Musical

BURT VON KLEIN & GRACE GIBSON
Refined Singing and Piano Artists

WEDNESDAY
The Million Dollar Mystery

Photo Plays Changed Daily

PRICES
Matinee—10c, 15c.
Nights—10c, 15c, 25c.

A. H. ENANDER
SANITARY PLUMBING, GAS FITTING, STEAM AND HOT WATER HEATING.
Contractor for Sewer Connection.
125 WATCHUNG AVE.

SCHWED BROTHERS'

PLAINFIELD CLOTHES

Represent the best models for Fall and Winter 1914-1915.

Don't confuse our garments with ordinary hand me down, cheaply tailored suits or overcoats.

You will find that our garments for men or boys satisfy every requirement of critical taste and offer the advantage of immediate service and no disappointment.

See our splendid new models at $12.50, $16.50 and $20.00.

SCHWED BROTHERS
Front St., Opp. Park Ave.
Over 29 Years Right Here.

Store closed all day Wednesday on account of holiday.

Queen Quality Shoes for Women

Our customers have found it true economy to wear Queen Quality Shoes. Cheaper Shoes offer far less value in Comfort, wearing qualities and style. That a multitude of women appreciate this fact is the reason we sell more Queen Quality Shoes each season.

$3.50 to $4.25

"Oldest Shoe House in Town"

A. K. Willett
107 Park Ave.

The Kitchen Treasure

By universal consent is a good reliable range.

The Ivy Canopy, Othello and Penn Esther Ranges we have sold for many years and fully guarantee.

REGARDING HEATING STOVES

The Glen Oak line embodies in their construction every modern improvement and reasonable in price.

GAS AND OIL HEATING STOVES.

We have an Aluminum Gas Stove, splendid in size, for the bath room, at $3.50

Do not overlook your furnace work—DO IT NOW before cold weather reaches you.

A. M. GRIFFEN CO.
119-121-123 E. Front St., Plainfield N. J.
Two 'Phones 6—214

CASH or CREDIT
CLOTHING — CLOAKS — HATS — SHOES
BERNSTEIN OUTFITTING COMPANY
204 W. Front Street Plainfield N.J.

1 Flight Up Over the Lyric. Open Evening Till 9 o'clock.
Formerly Nat. Bernstein, of 222 West Front Street.

LOCAL NEWS OF INTEREST will always be found in the classified columns on the page before the last.

PLAINFIELD DAILY PRESS

THE WEATHER.
Fair tonight and probably Wednesday, not much change in temperature; moderate west winds.
Max., 63; min., 46.

Established May 10, 1887. TEN PAGES. PLAINFIELD, NEW JERSEY, WEDNESDAY, SEPT. 30, 1914. TEN PAGES. Two Cents a Copy, $5 a Year.

AGED MAN KILLED BY FAST FREIGHT

Joseph Apgar, Aged Dunellen Resident, Meets Horrible Death at Crossing.

WAS INSTANTLY KILLED

One of Many Who Have Been Caught at Washington Avenue Grade Crossing—Had Been Employed by C. R. R. for 20 Years.

Joseph Apgar, one of Dunellen's oldest and best known and respected citizens, met a horrible death before a number of eye witnesses on the Washington avenue crossing of the Central Railroad at that place, yesterday afternoon, being hurled a distance of sixty feet by a fast Philadelphia and Reading freight train. The victim, who was sixty-nine years of age, had been employed by the Central Railroad for twenty years as a bridge carpenter, and was enjoying a day off yesterday. He had spent the morning in painting the roof of his home in Dunellen and in the early afternoon had run short of paint.

Deciding to come to Plainfield to secure a new supply of the material he was on his way to catch the 4:05 train out of that place when struck. In order to board the east bound train it was necessary for him to cross the tracks to the south side. He had failed to notice the train backing up on the north side, however, and when the engine was nearly upon him he leaped to one side, landing directly in the path of the freight. He was hurled bodily into a nearby field, death being instantaneous.

The man had lived in Dunellen for forty-three years and was recognized as one of the municipality's most conspicuous figures. He had been active in promoting the welfare of the place from its earliest days and always took a marked pride in whatever was attempted for municipal development. The sad sequel to the railroad employe's day off was witnessed by a number of his intimate friends. The gate tender at the crossing yelled to him of his danger, but this only served to make the man increase his gait and he ran headlong into danger's path.

He is survived by a wife, two sons, Walter, of Plainfield, and Harry, of Dunellen, and two daughters, Mrs. John Book, of San Diego, Cal., and Miss Alice Apgar, of Dunellen. A particularly sad feature connected with the aged man's untimely death is the fact that his grandson's marriage will occur in about two weeks, an event to which he had been looking forward with a great deal of anticipation.

SEPTEMBER WAS A BUSY MONTH AT BONNIE BURN

There were seventy-nine patients at Bonnie Burn Sanitorium, September 1, according to the monthly report of Dr. John E. Runnells, superintendent. The largest number present during the month was eighty-three; smallest number, seventy-seven; daily average, 79.7. Fifteen patients were admitted during the month, ten men and five women.

Of those admitted, three men were moderately advanced, seven men and five women were far advanced. There were twelve patients discharged, ten men and two women, including seven deaths, six men and one woman.

TO HOLD PEACE SERVICE.

The service of the Church of the Heavenly Rest, Sunday moring at 11 o'clock, will be in the nature of a "Peace Service," being in keeping with the spirit of the proclamation of President Wilson a short time ago designating that day for prayer for early restoration of peace in Europe. The evening services at this church at 7:30 will also be resumed this week.

C. OF C. TO MEET.

The regular meeting of the Chamber of Commerce is to be held tomorrow evening, in the Babcock building, at which time matters of interest and importance will be brought before the gathering. A full attendance of the membership is desired.

PLAN RUMMAGE SALE.

The Silver Cross Circle, of King's Daughters, will hold a rummage sale on Park avenue, opposite North avenue, October 9 and 10. Donations for the affair will be recorded if the donor will telephone 286-R.

Where the Tide of the War Turned.

The climax of the Rebellion was reached at Gettysburg in July, 1863. Now the famous battlefield is of peculiar interest. A chance to visit it Sunday, Oct. 4, when N. J. Central $2.50 Excursion leaves Plainfield 12:46, Grant Ave. 12:48, Clinton Ave. 12:50, Dunellen 12:54 a. m. Return at 3 p. m.—Adv. ***

POND'S DENY IT HAS BIG ORDER

Rumor Based on Company's Bid for Part of Large Contract.

During the past few days there has been a rumor in circulation to the effect that the Pond Machine Tool Works had received a $2,000,000 order and that the plant would soon resume a full time schedule with an enlarged force of men. As a result machinists from this section of the country have been coming to Plainfield in search of employment at the plant, only to learn that their trip had been in vain. In order to prevent anyone else from taking a similar trip, the company wishes it stated that there is nothing in the story as to its receiving such an order.

A representative of the company in discussing the matter said that he thought the rumor was caused by the fact that the Bethlehem Steel Company has received a large order, and that the local concern had made a bid for a part of the work such as it is able to do here. Other plants also have bid for the work, but no contracts have been given out.

If Ponds should get the contract it is after it would make the plant a busy place for several months and would require an enlarged force of men. At present the force employed is quite small.

FEDERATION WOMEN WILL SPEAK HERE

First Fall Meeting of Monday Afternoon Club On October 5.

The Monday Afternoon Club's calendar for 1914-15 comprising the work of its three departments promises a year of unusual profit and pleasure, and has in it that which should stimulate growth and betterment in all the members, and through them, in all the interests their lines may touch.

The first meeting will be Monday afternoon, October 5, at 3 o'clock in the parish house of the Congregational church, where all meetings for the coming year will be held. Following the usual informal reception Mrs. William T. Ropes, president of the New Jersey State Federation of Women's Clubs, and Mrs. Lemue Skidmore, of Summit, chairman of the State Federation Department of Household Economics, the guests of the afternoon, will speak.

Mrs. Ropes will tell of the work of the Federation in general, and of the National Federation which met in June at Chicago in particular. Mrs. Skidmore will give the club the very excellent paper on "Household Economics," she read before the Federation last May at Asbury Park. At the conclusion of the program, tea will be served. This meeting, being a gathering of the clans, is for members of the club only.

A necessary change of the date of Mary Austin's lecture has been made. She will speak before the club October 12, instead of November 2, the civic department taking the latter date for its discussion of "Immigration." This is simply an interchange of dates.

TOOL BOX HIT AUTO, OCCUPANTS UNINJURED

A tool box attached to the rear of one of the Public Service Company's motor trucks collided with an automobile on Park avenue near North this morning, the windshield of the latter vehicle being demolished. The heavy box swung to one side of the street as the car made a turn and hit the automobile with a terrific impact.

No one was injured in the cars and the damage was satisfactorily adjusted by the parties concerned.

SPECIAL MUSIC AT GRACE.

The choir of Grace church will be augmented Sunday morning, by the services of Udo C. Gossweiler, 'cellist. Mr. Gossweiler usually plays at Grace church on the second Sunday of the month, but owing to a special observance of "Peace Sunday" the date has been changed.

FIRST FALL MEETING.

The first fall meeting of the Sesame Club will be held at the home of Mrs. H. Chase, 514 Putnam avenue, tomorrow morning.

REGULAR MID-WEEK SERVICE.

The regular mid-week prayer meeting service will be held tonight in the Baptist church, of South Plainfield.

—Because of the death of Adam Neuman the store of Neuman Brothers will remain closed until Saturday, October 3.—Adv. 9 30 3***

EXPLODING LAMP CAUSED BAD FIRE

Firemen Have Hard Time Saving Third Street Residence From Destruction.

Fire caused by an exploding lamp in the parlor of a house located at 534 West Third street, did considerable damage to the building and contents before it was extinguished by the fire department shortly after 7 o'clock last night. The flames had assumed considerable headway when the firemen reached the scene in response to a call from box 81 and the building appeared to be doomed from the start.

The flames ate their way through the walls and ceilings to the second and third floors and the roof was burned off. The material of which the structure was made gave the blaze an opportunity to gain rapid headway and the firemen had their hands full in attempting to check its spread. After an hour's work it was finally controlled.

The damage done by fire and water was considerable, but an estimate could not be secured from the fire department this morning. Families by the names of Bleacher and Salant occupied the dwelling.

ADAM NEUMAN DIES IN 57TH YEAR

Member of Well-known Grocery Firm Succumbs to Pneumonia.

Adam Neuman, aged 57 years, one of the best known business men of the city, and a member of the old established grocery house of Neuman Brothers on Watchung avenue, died about 3:30 o'clock this morning at his home on Watchung avenue, following a three weeks' illness of pneumonia. The disease developed quickly after contracting a severe cold and Mr. Neuman's condition was serious from the first. During the past few days his death was momentarily expected by members of the family.

Mr. Neuman was born at Martinsville. He afterward became a resident of Somerville, where he remained until removing to this city in the early 90's. At that time he formed a partnership with his brother, Peter Neuman, who had been conducting a grocery business about two years prior to that date. Since then the firm has been one of the most successful in this part of the State.

Throughout his long business career, Mr. Neuman has been especially active. For many years the firm's store was on the east corner of Watchung avenue and Fifth street, but the business grew to such an extent that the brothers found it necessary to seek larger quarters and they moved across the street, where they have since occupied a large and modern equipped store.

Mr. Neuman possessed a genial disposition and was an exemplary Christian man. He was prominent in the work of the Monroe Avenue M. E. church, of which he was a member for many years, and despite the fact that he was compelled to devote much time to business, he never neglected his church duties. His death brings a distinct loss to the business interests of Plainfield and his wise counsel will be greatly missed.

There survives four brothers, John, Louis, Peter and George H. Neuman and four sisters, the Misses Christina and Emma Louise Neuman, and Mrs. Catherine Enk. The funeral will be held at the late residence, 507 Watchung avenue, Friday afternoon at 2 o'clock. Burial will be in the Bound Brook cemetery.

FINED $8 FOR LETTING HORSE ROAM AT LARGE

In order to secure his release after being arraigned before Judge DeMeza in the city court, this morning, charged with letting his horse roam at large over neighbors' gardens and lawns, Salvatore Asolda, an Italian, had to liquidate an $8 fine.

This is the third time the defendant has been arraigned on this charge and on former occasions he was let go with a reprimand.

SAILS FOR ENGLAND.

William Uzell, of Hartford, Conn., who has been visiting relatives in this city for some time, left today for England on the Mauretania, of the Cunard line. Booking was secured through Estil's Steamship Agency.

ALL-DAY MEETING.

The Missionary and Aid Society, of Warren chapel, will hold an all-day sewing meeting in the church parlors on Thursday, October 8.

ATTEMPT AT SUICIDE A COMPLETE FAILURE

Westfield Young Man, Despondent, Tries to End Life in Business Section.

Suffering from an incurable disease which had thrown him into a state of despondency, Harry Thomas, of 125 Central avenue, Westfield, made an unsuccessful attempt at self-destruction on Park avenue, yesterday afternoon. The man had apparently made careful preparations for his rash act and while no one was looking drank an ounce of iodine, which he had purchased earlier in the afternoon.

The poison soon took effect on the man's system and he became violently ill, Dr. Frederick Hughes being sent for. The fact that quantities of milk were poured down the man's throat accounts for the fact that he is still alive as this fluid counteracted the effects of the iodine.

Upon the arrival of Dr. Hughes, the man was ordered to the hospital and an automobile was pressed into service by Chief of Police Kiely, who happened on the scene. He accompanied the man to Muhlenberg Hospital. At that institution today it was said that he is well on the road to recovery and that the attempt was a complete failure due to the administering of first aid remedies.

MISS BECHSTEIN WEDS ALBERT V. UTZINGER

Ceremony Performed in the "Rose Room," Hotel Marseille, New York.

Miss Louise Bechstein, daughter of Charles Bechstein, of West 98th street, New York city, and Albert V. Utzinger, son of Mr. and Mrs. Valentine Utzinger, of Grandview avenue, North Plainfield, were married last evening in the "Rose Room" of the Hotel Marseille, 103d street and Broadway, New York. Rev. A. B. Moldenke, pastor of the Lutheran church, New York, performed the ceremony in the presence of the immediate relatives and a few friends of the couple.

The bride was gowned in white crepe meteor and carried a bouquet of bride roses and lillies of the valley. Miss Rose Schimpf, of New York, a cousin of the bride, was the bridesmaid. She wore a gown of yellow net over yellow crepe de chine and carried a bouqet of yellow chrysanthemums. Christian J. Utzinger, brother of the bridegroom, was the best man. The ushers were Augustus Bechstein, Albert Scofield and Fred Schimpf.

After the ceremony a wedding supper was served, covers being laid for thirty-five people. Congratulations were showered upon the young couple, after which dancing was enjoyed. The "Rose Room" was attractively decorated with palms, and in one corner there was an arch beneath which the couple was married.

After a ten days' honeymoon trip, Mr. and Mrs. Utzinger will take possession of their new home at 80 Summit avenue, North Plainfield. They will be "at home" to their friends after November 15. The bride is well-known here where she has visited frequently. Mr. Utzinger is also well-known in the city and borough. He has been employed at L. W. Randolph's pharmacy for the past seventeen years. The bride received a large collection of handsome and useful gifts.

PLAN THE ORGANIZATION OF EAST END CIVIC ASS'N

The East End Civic Association will be organized at a meeting to be held Tuesday evening, October 6, at 8 p. m., in the Netherwood Reformed church. Final plans were made last evening by the committee on organization, which met at the residence of former Mayor L. V. F. Randolph, on East Front street. An invitation is given to every resident in the Eastern district of Plainfield to attend the meeting next Tuesday, to take part in the organization and election of officers, and help in the work of the association.

AUTOS COLLIDED.

An automobile driven by Charles Vail collided with a taxicab on Park avenue near West Seventh street, this morning, both vehicles being slightly damaged. No one was injured.

SWEDISH LUTHERAN SERVICE.

A services of the local Swedish Lutheran church is to be held tomorrow evening, at the new edifice of the congregation. Rev. Karl Martin will be in charge.

OVERWHELMING VOTE IN RUSSELL'S FAVOR

Elizabeth Man Elected to Lead Union County Democracy This Year.

Considerable interest was manifested by members of the Union County Democratic Committee in the spirited race for county chairman, which marked the organization meeting, held last night in the Elizabeth headquarters. Lucius T. Russell, of Elizabeth, emerged a winner in the race with a vote of 64 against Abram Morris, of Union, who drew 26 ballots. Mr. Morris was afterwards elected vice-chairman.

For several days prior to the meeting rumor had it that General Dennis Collins, Democratic candidate for the Elizabeth mayoralty, was behind the faction in favor of Morris and was doing everything in his power to secure the latter's election, despite his declaration of neutrality. General Collins was opposed to Mr. Russell in view of the fact that the latter attacked him in the news columns of the Elizabeth Times, of which the new chairman is publisher. Russell alleged that Collins was taking an active part in the campaign in favor of Morris, but the indications resulting from the election last night seem to point to some inactivity on the part of the Morris faction. The Plainfield delegates, from the eighteen local districts, were understood to be unanimously in favor of the Elizabeth man.

Mr. Russell succeeds Mayor Percy H. Stewart as Democratic chairman of the county. Other selections made at last night's meeting were: Fred Zior, secretary; Anthony Sattler, treasurer; J. H. R. Corbitt, sergeant-at-arms.

WILLIAM NEWCORN ELECTED COUNTY G. O. P. CHAIRMAN

Peace and quiet prevailed at the meeting of the Union County Republican Committee, held in Elizabeth last night, for the purpose of organizing and electing officers for the coming term. Former District Court Judge William Newcorn, of this city, was elected chairman; Henry C. Hooley, vice-chairman; Charles A. Otto, Jr., secretary; Donald McLean, assistant secretary; Robert C. Plume, treasurer.

Before the meeting, last night, it was understood that Assistant Corporation Counsel Walter L. Hetfield, Jr., of this city, would be a candidate for the chairmanship, but the other local man's campaigners failed to land their choice.

MADE CHARGE AGAINST DRIVER OF AUTOMOBILE

Arraigned on a charge of reckless driving before Judge DeMeza in the city court, this morning, Meyer Mechanik, a chauffeur employed by a local taxicab company, convinced the court that the accusation was groundless and the dismissal of the complaint followed.

The defendant drove a Ford car which collided with a motorcycle driven by Rural Mail Carrier J. Archibold Thompson, yesterday morning, and the latter made a complaint of reckless driving against the car driver. Thompson was represented in court this morning by William N. Runyon.

MISS HYDE MAID OF HONOR.

Miss Helen Hyde, daughter of Mr. and Mrs. Louis K. Hyde, of this city, was maid of honor at the wedding of Miss Edith Reed, daughter of Mrs. Charles Reed, of New York, and Richard S. Townsend, of Brookline, Mass., which took place last night at the country home of Mrs. Reed at Fairfield Farm, Great Barrington, Mass.

CLAM CHOWDER SUPPER.

A clam chowder supper will be held under the auspices of the Ladies' Aid Society, of the Baptist church, of South Plainfield, tomorrow night, in the church parlors. Supper will be served from 6 to 9 o'clock. Ice cream, cake, home made candies and other things will be for sale.

SEWING MEETING.

The Ladies' Aid Society, of Hope chapel, are to hold an all-day sewing meeting tomorrow at the chapel, at which a hot luncheon at the noon-hour will be served. A full attendance is desired.

OPENING MEETING.

The first fall meeting of the Men's Association, of Warren chapel, will be held at the church, Friday night, October 3.

—Because of the death of Adam Neuman the store of Neuman Brothers will remain closed until Saturday, October 3.—Adv. 9 30 3***

GERMAN LOSS HEAVY WHEN ALLIES REPULSE THEM IN FOREST OF AIGLE; AUSTRIANS RETREAT IN DISORDER

GERMANS BOMBARD FORTIFICATIONS NEAR ANTWERP AND DESTROY BELGIAN VILLAGES, BUT ARE VIGOROUSLY OPPOSED.

RUSSIANS NOW 120 MILES FROM BUDAPEST

Czar's Soldiers Have Unfortified Road Before Them, With Three Pathways Open—Russian Embassy at Washington Gives Details of Allies' Repulse of Enemy at Forest Aigle.

Paris, Sept. 30, (Central News Cable)—An official statement issued today said that the turning movement of the Allies north of the Somme is developing rapidly. A German attack on Tracy le Mont has been repulsed with heavy losses.

It was officially announced this afternoon that the Germans have been repulsed with heavy losses in the northeast, near the forest of Aigle.

The text of the official French statement follows: "On our left wing, at the north of the Somme, the conflict continues to develop more toward the north. Between the Oise and the Aisne the enemy has made a vigorous attack on Tracy Le Mont. At the northeast of the Aigle forest he has been repulsed with heavy losses. At the centre there is a lull in the storm along the entire front, which extends from Rheims to the Meuse. Between the Argonne forest and the Meuse we have made a slight advance. In the Woevre region violent fighting has taken place.

"Our troops have advanced at many points, notably to the east of St. Mihiel. On our right wing, Lorraine and the Vosges, there is no change."

This statement on the situation in the east was issued at the same time: "In Galicia the attempted sorties of the garrison of Przemsyl have failed. The Austrain armies continue to retreat in disorder losing many prisoners, guns and supplies. At the Ussok Pass the Russians have defeated a Hungarian Brigade and penetrated into Hungary.

Petrograd, Sept. 30. (Central News Cable)—The Russian advance guards are now within 120 miles of Budapest, with an unfortified country before them. Through three pathways in the Carpathians, at Dukla Pass, Sanok Pass and Ussok Pass the columns detached to advance into Hungary are pouring out on the plains. Through two of the passes are railroads which the Russians now control to points in the foothills on the Hungarian side of the southern Galician border.

The force which advanced to Sanok Pass was opposed by German artillery sent to cut off its movement. The Germans were defeated in engagements south of the city of Sanok and retired to the northwest, abandoning their guns. The Russian force moved on through the defile.

In the Ussok Pass the Russians dislodged the Hunveds from three positions and gained the further side, where they are now descending to the Hungarian plateau. There are no fortifications south of the Carpathians to stay the progress of the armies from the north.

Amsterdam, Sept. 30, (Central News Cable)—The Germans have penetrated to the north in Belgium to within an hours' march of Turnhout, 23 miles from Antwerp, and slightly north of east of that city. It is but six miles from the border of Holland. The Belgians have retreated westward, to within cover of the guns in the fortifications about Antwerp.

Sound of a cannonade has been heard today at Baar Le Nassau in Holland, near the Belgian border. The railway bridge near Moll, 12 miles southeast of Turnhout ,has been blown up. Two German spies were arrested today at Hoogstarten, close to the Holland border and almost directly north of Antwerp.

Peking, Sept. 30.—The fall of Tsing Tao is imminent, as the result of the steady bombardment from both land and sea, according to a statement issued at the Japanese legation today. It is said that Fort Iltis has already been silenced and that heavy damage has been inflicted on Fort Kaiser Point.

Washington, Sept. 30.—Victories over both the German and Austrian troops have been won by the Russian forces, according to a despatch to the Russian embassy today from Petrograd. At the time the despatch was sent a vigorous battle was in progress on the edge of the Awgospow forest. Capture of Austrian prisoners and stores also were reported in the despatch, which follows: "On September 28 a fight with the Germans was in progress along the line of Ossojetz, Druskhinka and Sinno. A new attempt of the Germans to cross the River Niemen was repulsed. An energetic fight was in progress along the north border of the forest of Awgospow. In Western Galicia near Dukla, we defeated an Austrian rear guard. An Austrian column retreating through Frischpaka abandoned his guns and over 400 vehicles of his baggage train near Krastro. We took 200 prisoners belonging to the Twenty-second Infantry Regiment of the Sixth Army Corps.

Significance is attached here to the order today to the cruiser Tennessee to proceed at once to Indisi, Italy in view of the impending abrogation by Turkey of all extraterritorial rights and treaties which occurs at midnight tonight. The cruiser North Carolina has remained in and near Turkish waters since the delivery of a quantity of gold to the gunboat Scorpion at the mouth of the Dardanelles several days ago.

Amsterdam, Sept. 30 (Central News Cable).—The Germans are bombarding with heavy guns all villages south of Antwerp, says a despatch from Antwerp. Offensive movements by the Belgians have resulted in driving back the Germans toward their trenches with heavy losses. The shelling of the forts of Waelhem, Kathdyne and Waever, in the southern segment of the circle of forts around Antwerp continues. The Belgian artillery is replying continually. The Germans attempted an attack on Liezle and Breendonk, two small villages, southeast of Antwerp and west of Malines.

The Belgian Government has been informed through the medium of the American ambassador that the Germans have agreed to spare the art buildings and churches of Antwerp as much as possible their gun fire. In return the Germans ask that the Belgians guarantee not to use the buildings for military purposes.

London, Sept. 30 (Central News Cable)—Advices from Petrograd by way of Rome say that a battle between the army of General Rennenkampff and that of the German general, VonHindenburg, has been raging since Monday morning along a front extending from Grodo to Druskeniki on the Ninemen River. Four army corps have been engaged on both sides and the Russians are be-

(Continued on page 5.)

A BIG SALE OF ALL KINDS OF GOOD BLANKETS

QUALITY FOR QUALITY YOU'LL FIND THESE AT LOWER PRICES THAN ELSEWHERE

Cotton Blankets

BLANKETS AT 60c A PAIR.
Good Cotton Blankets, size 42x72 ply, and with pink and blue borders.

BLANKETS AT 79c A PAIR.
Grey and white blankets, pink and blue borders; size 45x72, at only ..... 79c a pair

BLANKETS AT $1 a PAIR.
Size 58x76 inches, good heavy cotton blankets, in grey or white.

BLANKETS AT $1.25 A PAIR.
White or grey color; pink or blue borders; sizes 64x76; a big value at $1.25

BLANKETS AT $1.50 A PAIR.
Size 64x80; white or grey color; excellent quality; great value, at only ..... $1.50 a pair

BLANKETS AT $1.98 A PAIR.
Extra heavy cotton blankets, size 64x78; grey or white with pink and blue borders.

CLEVER MODELS IN WOMEN'S NEW SUITS, COATS AND DRESSES.

Real elegance, perfect style and workmanship; yet above all the good values, even at the lowest price, cannot be matched elsewhere. Investigate, and prove to your own satisfaction that our women's ready-to-wear section is the best in Plainfield.

Women's Suits—Special at $15.00
Women's Fine Silk Dresses—Special at $10.00
Women's Coats ..... $5.98 to $25.00

Wool Blankets

BLANKETS AT $2.50 A PAIR.
Fine white woolen blankets; size 58x78; pink or blue borders.

BLANKETS AT $2.98 A PAIR.
Size 66x80; grey or white, nicely bound, pink or blue borders.

BLANKETS AT $3.25 A PAIR.
Grey or white wool blankets, pink and blue borders; size 70x80; a big value at $3.25

BLANKETS AT $3.98 A PAIR.
Fine wool blankets nice and fluffy; white or grey, pink and blue borders; size 70x80.

BLANKETS AT $4.50 A PAIR.
Size 70x80; made of fine wool; white with pnik or blue borders; deep silk binding.

BLANKETS AT $5.00 A PAIR.
Size 72x84; white with pretty borders in various colors; an exceptional quality and a big value at $5.00.
Finer wool Blankets from ..... $5.50 to $8.98 a pair

THE SMARTEST MILLINERY IN PLAINFIELD.

It's a fact in our Millinery Salon, we are showing the very newest and most beautiful hats. Copies from the leading models and from our own workroom by our own expert. Equal in styles to hats shown in exclusive metropolitan shops, but in many instances actually better. Our prices will save you money as well.

SHOE DEPARTMENT
Cor. W. Front & Madison Ave.
NEW FALL STYLES
For Men, Women and Children

A. E. FORCE & CO.

"THE WHITE STORE"

We Give the Famous S&H Green Trading Stamps

NEW ARRIVALS.
Gloves, Sweaters, Hosiery, Heavy Underwear for Men, Women and Children.

DUNELLEN

All the Happenings of the Day In Plainfield's Hustling Suburb.

Asa R. Merrel, of Newark, a former resident of this place, was a visitor in the borough yesterday.

The household effects of Clarence B. Carman have been moved from the Alvah Gray house at the corner of North and Jackson avenues to the house on the latter avenue recently vacated by Clarence Vliet. The Smith Auto Express Company did the moving.

RALLY DAY EXERCISES.

The Presbyterian Sunday-school will hold Rally Day exercises, promotions, etc., in the church Sunday afternoon at 3 o'clock. The children and teachers will assemble in the chapel at 2:30 o'clock to march in the church. All the members are invited to attend and are urged to do so in order to encourage the school by their presence.

Albert Ramsey, of Woodbridge, was a visitor at the home of H. Clifford Smith, on Front street, yesterday. Mr. Ramsey is a former employe of Mr. Smith's, having worked five years with him in the moving business at Plainfield.

Mrs. Annie VanBenschoten and family move tomorrow from the Frank Farrell bungalow at the corner of New Market road and Grove street to the William Mullen house on Prospect avenue.

BORO DOING THE WORK.

Borough Engineer Churchill, assisted by Owen Mohan, Jr., gave line and grade yesterday afternoon for the relaying of the sidewalk along the Prospect avenue frontage of the old J. R. Campbell property. An ordinance had been passed by the Common Council relative to the relaying of this walk according to the established grade of the street, but the present owners of the property have paid no attention to it, so the borough is now going ahead to relay it, assessing the cost of so doing against the property. Pedestrians, who have been obliged to walk through the pools of water that formed, owing to the lowness of the walk, during stormy weather, will commend the timely action of the borough's governing body, and especially so since winter is drawing nigh.

Tax Collector Isaac J. Stites, although able to be about, has been considerably indisposed with stomach trouble during the past few days.

John Kope and family have moved from the Herbert Williams house on Fairview avenue to the Henry S. Garretson house on Prospect avenue.

Mr. and Mrs. Edward Maurer, of Madison avenue, have returned from a protracted sojourn at Lake Hopatcong.

Mr. and Mrs. S. R. Krom have moved from the Winfield R. Hetfield house at the corner of Whittier avenue and Walnut street to the Frank Farrell house on Penfield place, recently vacated by Arthur Drake.

ON A WESTERN TRIP.

Dr. M. J. Whitford left this morning on a three weeks' trip through the West. His first stop will be Chicago. From Chicago the doctor up to the time of leaving, had not fully made up his mind as to just where he would go, but he thought it might possibly be California. The doctor has been a very busy man for the past twelve months and he goes for a rest. Dr. Roger I. Cooley will take care of his practice.

The household effects of John Rinehart and family were moved today by Isaac V. Smalley from their old home on North avenue, that they have rented to Mrs. Mary Murphy, to the new house on Penfield place that they recently purchased from the Watchung Investment Company.

Mrs. James Bloomfield, of Whittier avenue, is entertaining her sister, Mrs. Norman C. Conklin, of Bayonne.

Mr. and Mrs. William VanDusen are visiting Mrs. VanDusen's parents at Patchogue, L. I.

Alfred Osmun, of New Market road, left on Monday on a business trip through New York State.

PARENT-TEACHER MEETING.

The Parent-Teacher Association resumed its meetings in the Lincoln School after a summer's recess, yesterday afternoon. The meeting was largely attended. No business of importance was transacted, the afternoon being principally devoted to entertainment. The entertaining features were songs and recitations by the pupils of the primary grades. The school was inspected at the conclusion of the meeting.

TAX RATE $2.48.

Tax Collector Isaac J. Stites said yesterday, that the bills for the 1914 taxes, due October 1, will be mailed within the next two weeks. The total of the borough's assessed valuations is $1,437,941, of the annual budget, $35,682.95, making the necessary rate $2.48, an increase of 23 points over last year's. It had been said that the rate was going to be $2.52, the difference of four points is accounted for by the fact that the library will get no appropriation this year. The library has been getting an annual appropriation of $500. Through an oversight on the part of the Common Council this appropriation was not included in the annual budget. The trustees of the library will now have to get along as best they may without an appropriation until another year. They will probably be able, however, to obtain all necessary funds from the local bank.

Two bunches of Niagara white grapes, raised by Cornelius Ryno, of Center street, have been placed on display in the show window of Smalley Brothers. The grapes are of beautiful contour and of unusual size. They weigh about a pound and a half.

STYLISH RELIABLE

ROTHBERG'S IS A REAL SERVICE STORE

This shop for "Most Things Men Wear" does more than supply the needs of its patrons. While essentially it's a place for the distribution of men's and boys' wearing apparel and caters to the wants of its patrons, included in every purchase is a service of inestimable value. It's because here you will find most efficient salesmen—men who understand your wishes and wants without volumes of talk—men who are considerate of your personal needs—who will not sell you a suit of clothes, a hat, a tie or anything else, unless it's the thing for you. Neither will they, by the art of persuasion or otherwise, force upon you something you do not want.

ROTHBERG'S
Stein-Bloch Smart Clothes
"Most Things Men Wear."
214 W. FRONT ST.
Right Next to Proctor's.

Somerville

Dr. and Mrs. Edward R. Voorhees have returned from their summer home at Sebago Lake, Me.

Miss Hazel Hodge has gone to Philadelphia to take a normal training course of study.

Invitations have been issued for the marriage of Miss Mattie Grace Labau, of Harlingen, and Harold Smith of Allentown, on October 8.

John Toohey, of Milwaukee, Wis., is a guest of his sister, Mrs. Mary J. Hickey.

Mrs. Kate Levick is visiting her sister, Miss Gertrude Sutphen, at East Millstone.

Miss Lillian Melick, of Bayonne, is spending a week with Mr. and Mrs. Samuel M. Wikoff, of Millstone.

Miss Grace Smalley, of New Brunswick, is a guest of Mrs. Edith Smalley, near Somerville.

Mr. and Mrs. John Andrews, of Westfield, spent Sunday with Mr. and Mrs. Alexander A. Anderson, of East Cliff street.

Warrenville.

The Coontown Ladies' Aid Society held its social at the home of H. P. Williams, on Mountain boulevard, last night. About eight dollars was added to the treasury. A phonograph furnished the music for dancing and a good time was enjoyed by all.

Miss Ethel Harrison, of Coontown, is visiting her sister, Mrs. Oliver Ulmer, of Berckman street, Plainfield.

John C. Cooper has been awarded the contract for the building of a stone dairy barn for Harry P. Woods, of Coontown.

Percy Reinmann is carting the lumber for the building of C. Zwip's new house, which is being built by local carpenters.

Frank Carey, who has been visiting Owen Thorp, of Hill Top Farm, has returned to his home in Jersey City.

Mrs. Rudolph Steffens entertained Mr. and Mrs. Oscar Dristchel, of Plainfield, on Sunday.

Stephen Sevitz, of New York city, visited his parents, Mr. and Mrs. Max Sevitz, of Mt. Bethel, Sunday.

Fred Doeringer, of Plainfield, visited friends in Warrenville, yesterday.

A surprise party was held at the home of Mr. and Mrs. George Bowers, of Mountain boulevard, on Saturday evening, in honor of Mrs. Bowers' sixty-third birthday anniversary. The house was attractively decorated with asters and ferns. After the serving of a lunch, dancing was indulged in until a late hour. Music was furnished by Miss Angelia Downes, of Brooklyn. Another feature was the singing of several solos and duets by Mrs. John Miller and Mrs. John Cooper. Among those present were the Misses Lillian Williams, Sadie Bornmann, Ruth Miller, Regina and Angelia Downes, of Brooklyn; May Casey, of New Brunswick; Mildred Miller, Marion Williams and Jessie Cooper; Mr. and Mrs. A. L. Herlich and Mr. and Mrs. F. Meyers, of New Market; Mr. and Mrs. John Miller, Mr. and Mrs. John Cooper, William Underhill, of New York; Harry Williams and W. Drake, of New Brunswick; William Hermstedt, Peter Freiday, Louis Stout, John H. Cooper and Leslie Toms.

Cleave MacSimans, of Christiana, Penn., is visiting Mr. and Mrs. Benjamin Harrison, of Coontown.

There will be a dance at Mountain House Hall, Mt. Bethel, Saturday evening, given by Andrew Colosso. Music by B. Naylor, of Plainfield.

William Underhill, of New York, visited John H. Cooper, of Hill Side Farm, Sunday.

Misses Regina and Angelia Downes have returned to their home in Brooklyn, after spending a few days with Mrs. Charles Woods, of Mt. Bethel.

Mrs. Alice Corey is visiting Mrs. Louise Fisher, of Bound Brook.

German Valley. and Chester

William Eggers, of Elizabeth, concluded a visit in Chester, Monday.

Mrs. A. B. Abbey, of New York, is spending the week with Mrs. Harriet Y. Redman, of Chester.

Joseph W. Croot, of Chester, has on exhibition a potato that weighs one pound and six ounces.

Joseph Bragg, of High Bridge, was an over-Sunday visitor to his family in Chester.

Rev. Robert S. Spencer, of the Crester Methodist church, is recovering slowly from sickness.

Mrs. Anna M. Lake, of Gettysburg, is visiting Mr. and Mrs. James Anthony and Mr. and Mrs. John J. Swayze, of German Valley.

Westfield.

Arthur D. Tuttle broke his wrist Sunday cranking his automobile at the Westfield Golf Club.

The annual election of the Woman's Missionary Society of the Methodist Episcopal church will be held at the church parlors tomorrow evening.

Hunterdon County.

After spending some time with her uncle, John Probasco, of Clinton, Miss Lillian Allee returned Monday, to her home in Paterson.

The members of Camp No. 40, P. O. S. of A., of Glen Gardner, will hold a reunion and smoker, October 8. The members will attend service at the Methodist church Sunday.

Mrs. Mary Lasher, of Scranton, is the guest of Mr. and Mrs. John Caverley, of Hampton.

George Higgins, of New York, is at the home of his parents, Mr. and Mrs. James Higgins, of Hampton.

Mr. and Mrs. Edward C. Green and children, of Glen Gardner, spent the week-end in Trenton.

Mrs. Lydia Eick, of Annandale, is visiting her brother and sister-in-law, Mr. and Mrs. A. C. Sweazy, of Stroudsburg, Pa.

Miss Grace Fenner, of Peapack, is spending a few days with Mr. and Mrs. E. C. Sutton, of Annandale.

Rev. M. W. Byer, pastor of the Methodist church, Glen Gardner, will preach his farewell sermon Sunday.

Frank Hagerman and sister, Mrs. John Fahr, Edward Fahr, and Miss Nora Stamets, of Springtown, were week-end guests of the former's parents, Mr. and Mrs. A. C. Hagerman of Glen Gardner.

'Plains & Fanwood.

Efforts are being made by several prominent men of Scotch Plains and the borough to have the Parish House re-opened this winter. For the two seasons the running expenses have barely been met.

Mrs. Walter Hand and daughter, Florence, of Sanford, Fla., who have been spending the past two months with Mr. and Mrs. E. L. Hand, of Park avenue, left by boat yesterday for their home.

Mrs. A. Judd and daughter, Cynthia, of New York, are visiting Mrs. Judd's brother, Ten Eyck Beardsley, of North avenue.

Contractors have started work on the erection of a two and one-half story house on property owned by H. C. Lockwood on Hunter avenue. With the coming of fall building in the borough and township has livened up considerably. There are now five houses in the borough being built and a like number in the 'Plains.

Rally Day will be observed in the Methodist church on the coming Sunday, when Dr. H. K. Carroll will preach special sermons and the Sunday-school will have appropriate exercises. The church choir met last evening and practised music for the morning and evening services.

The Rev. J. Madison Hare, pastor of the Baptist church, has taken charge of the two Boy Scout patrols in Scotch Plains and is having them hold weekly meetings at his home, when they are taught the various scout manuals and later enjoy a social hour. The weekly meeting was held last evening. The boys in the two patrols lost interest during the past summer, as they had no one to lead them but now that Mr. Hare has taken charge of them they are going to resume their activities and take occasional hikes.

The regular monthly business meeting of the Epworth League, of the Methodist church, will be held in that edifice tonight at 8 o'clock.

In preparation for the cold weather, the Ladies' Aid Society, of the Methodist church, is having a number of repairs made to the church, including the building of a storm shed and repairing of the roof.

The relatives and friends of the members of the first confirmation class at the All Saints' Episcopal church in over a year were present last night, when the class was received into the church. The services were in charge of the Rt. Rev. A. S. Lloyd, of New York, assisted by the pastor, the Rev. George H. Houghton Butler.

Miss Mildred Sheldon Bass, the noted reader, of Paterson, has returned home after visiting Mr. and Mrs. George Rainer, of North avenue.

John Van Nosdall, of the borough, who was stricken with apoplexy several weeks ago, has left Muhlenberg Hospital and gone to Newark. From there he will go to reside with a brother in northern New York State. His blacksmith shop on South avenue is for sale.

High Bridge-Califon.

The High Point Poultry Farm near High Bridge was sold last week to L. W. Douglas and Joseph Lawson, of Brooklyn.

John Gray, of Newark, was a week-end guest of his son-in-law and daughter, Mr. and Mrs. Charles M. Flomerfelt, at Lower Valley.

Miss Lelia Hann, of Califon, went to Newark, Sunday, to visit.

Miss Hilda Wellinghoff is ill at her home in East Main street, Califon.

George Apgar will move to Easton, Pa., this week.

After spending several weeks with her daughter, Mrs. George Allen, of Amherst, Mass., Mrs. John F. Davis returned to Califon, Saturday.

Mr. and Mrs. John Reed, of Iowa, spent the last week with Mr. and Mrs. David K. Apgar, of Califon. Mr. Reed went West about twenty years ago.

Miss Mary Neighbour, of Lower Valley, is spending the week with her sister, Mrs. Grace Simonton, of Chester, N. Y.

Flemington.

Belmont Worman and Victor Shiffman, of Trenton, were week-end guests of Mr. and Mrs. John C. Roche.

Rev. J. H. E. Schultz is attending the annual mid-year assembly of the Newark Conference in the West Side Avenue Methodist Episcopal church, Jersey City.

Professor Norman Landis gave a free organ recital in the Presbyterian church last evening. Miss Marie Schafer, soprano, was the soloist.

Union services will be held in the Baptist church Sunday evening. Miss Ruth Dewey, of the Methodist Episcopal church, will lead the meeting of the Young People's Society.

The Woman's Auxiliary of the Presbyterian church held its September meeting in the chapel Monday afternoon. Mrs. Edward B. Allen, the president, presided.

Watchung.

A large number attended the rally social given in Wilson chapel last evening, when a farewell was extended to the summer pastor, Harold W. Schenck. The chapel was prettily decorated with shocks of corn and pumpkins, while the autumn colors prevailed. The program included an interesting address by Rev. Dr. Edward G. Read, readings by Mrs. Charles E. Spier and Miss Theresa E. Schmidt, and solos by Edward F. Bodin, who presented for the first time his songs, "Gloomy Days," "After Vacation Time" and "Don't Disturb My Slumbers."

The Parent-Teacher Association will give a reception to the Watchung School faculty Friday evening, October 9, in the Watchung School. William D. Murray will make an address. All interested friends and parents are invited to attend.

Rally Day wil be observed in Wilson chapel on Sunday.

"Tests of Discipleship" was the very interesting topic which Harold W. Schenck discoursed upon at the Tuesday evening meeting.

REAPING BENEFIT.

From the Experience of Plainfield People.

We are fortunate indeed to be able to profit by the experience of our neighbors. The public utterances of Plainfield residents on the following subject will interest and benefit many of our readers. Read this statement. *No better proof can be had.*

Mrs. William E. Gardner, 322 East Second street, Plainfield, N. J., says: "I suffered a great deal from rheumatic pains across my back. My kidneys were weak and irregular in action. I was in a miserable condition for months. Nothing I tried seemed to give me any relief until I began taking Doan's Kidney Pills, procured at Randolph's Drug Store. They seemed to take hold at once, banishing the rheumatic pains and regulating the action of my kidneys. They improved my condition so much that I soon felt like a different woman. I will always endorse Doan's Kidney Pills."

Price 50c, at all dealers. Don't simply ask for a kidney remedy—get Doan's Kidney Pills—the same that Mrs. Gardner had. Foster-Milburn Co., Props., Buffalo, N. Y.—Adv.

"STOCKING FUND" STARTED BY LOCAL BRITISH WOMEN

A number of British women of Plainfield have organized a "Stocking Fund" to provide socks for the men enlisted in the British army at the present time. All willing to assist in the work by the donation of knitted socks or by offers to knit are requested to notify Mrs. Donald Meines, 824 West Third street; Mrs. Hendry, 923 West Fourth street, or Mrs. Ross, 925 West Fourth street.

The movement is a recently instituted one and considerable interest has already been evidenced in the plan to aid the soldiers of the European war.

Stuart's Shoes

Discriminating wearers buy Stuart's Shoes because they find by actual use that they are superior in every way. Experience has taught them that they contain full measure of value and comfort and as for style, they afford as wide a range of choice as shoes selling for twice their price.

$2.50 to $4.00

School Shoes $1.25 to $2.

STUART'S SHOE SHOP
215 West Front St.

War Map Coupon

Latest European War Map

Given by THE DAILY PRESS

to every reader presenting this COUPON and 10 cents to cover promotion expenses.

BY MAIL—In city or outside, for 12c. Stamps, cash or money order.

This is the BIGGEST VALUE EVER OFFERED. Latest 1914 European Official Map (5 colors)—Portraits of 16 European rulers; all statistics and war data—Army, Navy and Aerial Strength, Populations, Area, Capitals, Distances between Cities, Histories of Nations Involved, Previous Decisive Battles, History Hague Peace Conference, National Debts, Coin Values. EXTRA 2-color CHARTS of Five Involved European Capitals and Strategic Naval Locations. Folded, with handsome cover to fit the pocket.

AMUSEMENTS. AMUSEMENTS.

PLAINFIELD THEATRE

COUNIHAN & SHANNON, Managers.

TONIGHT—
SAN CARLO GRAND OPERA COMPANY WILL PRESENT

LUCIA DI LAMMERMOOR

GRAND OPERA ORCHESTRA SUPERB CHORUS
PRICES—25c, 50c, 75c, $1.00, $1.50

THURSDAY AND FRIDAY—
The Spectacular War Picture

Lay Down Your Arms

PRICES—Matinee—10c; Night—5c, 10c, 15c.

Monday, October 5

Same Cast and Production as Seen for Seven Months at the *Fulton Theatre, New York, Last Season*

THE MISLEADING LADY

With LEWIS S. STONE

A Comedy That is Distinctly Different

Prices, 25c, 50c, 75c, $1, $1.50

A STRING OF SHINERS

Johnson's Floor Wax.
Moore's Wax Floor Oil.
Liquid Veneer Furniture Polish.
Slick Shine Furniture Polish.
O'Cedar Floor and Furniture Polish.
Bersum's Putz Metal Polish.
Radium Shine.
Slick Shine Metal Polish.
Rodger's Cream Silver Polish.
U-Can-Plate Nickel Polish.
Z-V Dust Cloths.
O'Cedar Polish Mops.

FOR SALE BY

Gayle Hardware Co.

GENERAL HARDWARE AND HOUSEFURNISHINGS
'Phone 398 Front Street and Park Avenue

FOUNDED 1856

BROKAW BROTHERS

MEN'S & BOYS' CLOTHING, HATS & FURNISHINGS

Men and young men who appreciate tone and quiet luxury in clothes find their ideals anticipated at all times in the clothing we offer. They are "different" clothes containing all that signifies highest quality, service, workmanship and individuality.

Astor Place & Fourth Avenue
NEW YORK
ONE BLOCK FROM BROADWAY — SUBWAY AT DOOR

COAL

CONSUMERS COAL COMPANY

Egg, Stove, Nut

$6.75 Per Ton **Pea $5.2**

30c discount for Spot Cash

A charge of 25c extra for carrying coal

Try Davidge Fertilizer for Farm and Garden

CONSUMERS COAL CO.

Tel. 66 225 Madison Ave.

w-s-tf

TRY A PRESS WANT AD

DEATH SUMMONS

MRS. M. B. CLAYPOOLE

Venerable Boro Resident Passes Away in Her 94th Year.

Mrs. Maria B. Claypoole, who was within one month of being ninety-four years of age, died early this morning at her home, 68 Grandview avenue, from the infirmities of old age. Until last July, Mrs. Claypoole enjoyed unusual health, but since that time she gradually failed, although only a few days ago she was able to be about the house. She retained nearly all her faculties until the last and in many ways was remarkable for one of her years. Monday night she was taken quite ill and was not able to leave her bed after that time.

Mrs. Claypoole was born at New Egypt, Ocean county, at which place she was married to Charles W. Claypoole. They later removed to a farm near Bordentown, thence to Trenton, where they lived for a time and twenty-six years ago, following the death of Mr. Claypoole, she removed to North Plainfield, where she resided until her death.

The aged woman was a devout Christian and a faithful member of the First Baptist church, which she attended until advancing years prevented. She was a member of Brightside Circle of The King's Daughters, which organization was founded in her home. Practically all of the meetings were held at her home and she was called "the mother of the circle." During her long residence in the borough, Mrs. Claypoole made many friends and she was admired for her strong Christian character.

There survives four daughters, Miss Ann D. Claypoole, Miss Elizabeth Claypoole, who live at home; Mrs. John B. Burtis, of Mansfield, this State, and Mrs. Mary C. Wainwright, of the borough, and one son, William C. Claypoole, of Paterson. The funeral wil be held at the late home Friday night at 8 o'clock. Rev. Philip B. Strong, of the First Baptist church, will officiate and the burial will be in the family plot at Jacobstown, this State.

CHRISTIAN FIELD.

Rev. Ivar Whiting, of Proctor, Vt., will preach in the Swedish Lutheran church on East Seventh street, tomorrow evening at 8 o'clock.

Rev. Karl A. Martin, who has been in charge of the Swedish Lutheran church, this city, attended a young people's convention at the Swedish Lutheran church, East Orange, yesterday and reports a fine congregation of Swedish young people.

The service preparatory to Holy Communion will be held this evening at Warren chapel. The communion service will be held Sunday morning at 10:30 o'clock.

The young people of Warren chapel will have charge of the service Sunday evening.

The service preparatory to Holy Communion will be held at Trinity Reformed church, Friday evening.

PERSONAL.

S. H. Lippitt, of Brooklyn, has been visiting his sister-in-law, Mrs. George Berse, of East Fifth street, for a short time. He is a senior at Washington University.

Mr. and Mrs. Cornelius Boardman Tyler, of this city, who have been sojourning with Mrs. Tyler's mother, Mrs. William A. Whittlesey, in the Tilden homestead in New Lebanon, Mass., have returned home.

Mrs. J. P. Truitt, of "Tunlaw," is stopping for some time at the Belview-Stratford, Philadelphia.

E. C. Pearson, of Second place, has returned after spending some time at Lake Pleasant.

Mrs. Charles Hand, of Netherwood avenue, who has been spending some time at Ocean Grove, has returned to her home.

H. C. Wells and family, of Washington avenue, have returned after spending their vacation at Avon-by-the-Sea.

Mrs. L. E. Waring, of West Seventh street, who has been spending some time at Upper Saranac Lake, N. Y., has returned.

Walter Poling, of West Fifth street, recently entered Pratt Institute, Brooklyn, for a three-year course in architecture.

FIRST WARDERS TO MEET.

The First Ward Republican Club will meet Monday evening at Republican headquarters in the Frost building, at which time final plans for the fall campaign will be made. A complete canvass of the entire ward is to be made prior to the last registry day, which falls on October 20.

MAUDE ADAM COMING.

Maude Adams will appear at the Plainfield Theatre, Thursday night, October 8, in J. M. Barrie's great play, "The Legend of Leonora," considered one of the season's biggest successes.

—Advertise in the Daily Press.

GIMBELS waited

until the excitement caused by the mobilization of the French troops had ceased, before attempting to assemble a collection of Modes for the Autumn.

We did not want what the dressmakers had ready the first of August, for we have always had the distinction of presenting "the last word of Paris" each season. There was no need for us to hurry and take just what we could get, for our Paris Bureau remained open and our chief representative there is one of the few famous Fashion authorities in the world. Then when the dressmakers reopened their *ateliers* we were there and in a position to get the *real* modes for Autumn. These Gowns, Wraps, Suits and Furs have arrived within the last week; many of them came on the S. S. "Adriatic" last Saturday, and tomorrow we shall present them in

"La Promenade des Toilettes"

There is not merely one, but there are several silhouettes, for Cheruit had one idea of what the Fashionable Figure should be; Premet had another; so did Callot, and the other notable dressmakers had their ideas, too. This is a peculiar condition, for, in the past, nearly all the fashions of a season conformed to one silhouette. We shall not discuss the new modes in this announcement, for it will give us great pleasure to have the women of New York visit this Exhibition of the authentic styles decreed by

Callot Cheruit Lanvin Premet
Paquin Drecoll Jenny Bernard
Robert Martial et Armand
Bechoff-David Margaine Lacroix

These costumes will be worn in promenade by thirty mannequins —10.30 A. M. to 12 M. and 2 to 4 P. M. In this exhibition we shall also present all the new Accessories of Dress and

Le Dernier Cri in Millinery Modes

Eighth Floor.

GIMBEL BROTHERS, Broadway, at 33rd Street

Handsome?
Certainly—the most attractive Scotch cheviots.
Rainproofed, too—all of which makes our "Scotch Mists" ideal Fall overcoats.
Economical — for they're equally useful, rain or shine.

Fall suits.
Smart styles for our younger friends; conservative models for older men, and happy mediums.
Sizes to fit everybody.
Prices to suit every pocketbook.

Everything men and boys wear.

ROGERS PEET COMPANY
Three Broadway Stores
at Warren St. at 13th St. at 34th St.
NEW YORK.

TRY A PRESS WANT AD.

A. M. GRIFFEN CO.

119-121-123 E. Front St., Plainfield N. J.
Two 'Phones 6—214

A Word to the Wise Is Sufficient

Do not overlook your heating system; if your FURNACE needs repairs or cleaning place your order NOW. This also applies to the RANGE. We can give you prompt service.

If you anticipate installing a new heating system, we will submit an estimate and guarantee all work.

We have a splendid line of HEATING STOVES and RANGES for your inspection and guarantee every range to be a good baker.

We carry in stock repairs for all stoves and ranges we sell, and can fill your order for repairs for all makes without delay.

Lady of Quality Corset

Made of excellent quality splendid wearing coutil, with **UNBREAKABLE** Clasps and Side Steels. Guaranteed against breaking for six months, and **SPIRO GARTERS** BETTER THAN ELASTIC. This Corset is comfortable, durable and extra big value. At our N. Y. Shop or by Mail, Postpaid $2. Send money by P. O. or express money order or write for further particulars to—

Model No. 1304

LADY of QUALITY CORSET SHOP
233 Fifth Avenue New York City

HODGE'S PHARMACY

Y. M. C. A. BUILDING.

BELLE MEAD SWEETS.

Telephone 62.

ESTATE OF Hugh Mulford Estil, Deceased. Pursuant to the order of George T. Parrot, Surrogate of the County of Union, made on the application of the undersigned, executor of said deceased, notice is hereby given to the creditors of said deceased to exhibit to the subscriber under oath or affirmation their claims and demands against the estate of said deceased within nine months from the Twenty-fourth day of July, 1914, or they will be forever barred from prosecuting or recovering the same against the subscriber.

HUGH F. WILLIAMS, Executor.

WINFIELD S. AFFLEMAN, Proctor.

7-29-9w Fees $11.10

FLOORS

Laying, Scraping, Finishing, Refinishing of Y. P. and Heavy Hardwood and Softwood Flooring. Estimates Cheerfully Furnished.

GEO. E. WATT

NEW ST. Tel. 966-W

You may have an immediate need for a want ad—and yet not act timely in failing to read them daily.

Plainfield Daily Press

LE' IE R. FORT.....Managing Editor

Published Daily except Sunday, by the PLAINFIELD PRESS COMPANY, 105 North Avenue.

Entered at the Plainfield, N. J., Post-office as Second Class Mail Matter.

TELEPHONE PLAINFIELD 1300.
Private Branch Exchange connecting all departments.

Two cents a copy. Ten cents a week. $5.00 a year in advance. Delivered by carrier or by mail. No extra charge for papers mailed to points in the U. S. and Canada.
Any subscriber failing to receive a single issue will confer a favor by notifying the business office.
Advertising rates mailed on application. Copy for change of Advertisements to ensure change, for same day must be at the office by 9:00 a. m.

SEPT. 30TH IN HISTORY.

1770—George Whitefield, one of the founders of Methodism, died in Newburyport, Mass. Born in England, Dec. 27, 1714.

1781—Yorktown was invested by Washington and Rochambeau.

1791—The College of Philadelphia became the University of Pennsylvania.

1830—France recognized the independence of South American republics.

1840—Foundation stone laid for the Nelson monument in Trafalgar Square, London.

1874—The Fiji Islands became English possessions.

1891—General Doulanger, ex-war minister of France and subsequent party leader, committed suicide in Brussels.

1901—Duke and Duchess of Cornwall and York (King George and Queen Mary) visited Vancouver, B. C.

Plainfield, N. J., Sept. 30, 1914.

MORE "NEWS" FROM MIDDLESEX

Someone in the New Brunswick Times office must have run across an old file of the Plainfield papers before writing an editorial criticising this city for "longing to become a county seat." That idea was taken up a year or more ago by former Mayor Newton B. Smalley, of North Plainfield, and while such a scheme would have advantages, it received so little support that nothing has been heard from it for months, until the explosion in Monday's Times. Says the Times:

"Is it any wonder that the politicians of that city (Plainfield) are enthusiastic about the new county and that they intend to urge the authorization of the new county at the next Session of the Legislature?"

The information contained in the above paragraph is startling, and we hope that the editor of the Times, who knows so much about affairs over here, will advise us just who the politicians are who are "enthusiastic" about the matter. If there is anyone who has so much as said a word about it during the past six months; we have not heard of it, for whether it is a good thing or not, all realize that it would be impossible to bring about the necessary legislation for the new county.

Our Middlesex county readers have been much interested in the Congressional situation in the Republican party in the Third district, for one of the oddities made possible by the new primary law has developed in the contest in that district. Shortly before the primaries, W. Burtis Havens, of Tome River, announced that he would withdraw from the fight, and requested his friends to vote for Clarence E. F. Hetrick, who was seeking the Progressive nomination. He did not, however, forward the formal notice of withdrawal to the Secretary of State, and his name appeared on the ballots as a candidate, with the result that he was nominated as the Republican candidate, having 400 majority in the district, consisting of Middlesex, Monmouth and Ocean counties. Having discovered that he is so popular that the people want him whether he wants the job or not, Mr. Havens will remain in the race, and will make a fight against Thomas J. Scully, the present member from that district. It is not often that candidates are nominated in spite of themselves.

The many Jewish residents of Plainfield are observing the twenty four hours which began at sundown last night, as the most solemn day in their year. No other day in the calendar is so universally respected by the twelve millions of Jews all over the world as the great feast of Yom Kippur, or Day of Atonement, when all of the faith abstain from food and drink and all worldly employment. The devotion thus shown commands the respect of all creeds. Here in Plainfield the great number of closed business houses bears witness to the religious loyalty of the Jew. This race has come into more prominence during the past few weeks, because of the part which many of its members have taken in the war abroad, than has been the case for many years, and they are showing exactly the same devotion to duty there, that they show here in the observance of their religious teachings.

The contention made by so many that the average High School graduate who enters business is a poor speller has been recognized by the North Plainfield Board of Education, for at the suggestion of Judd Stewart spelling has been made a compulsory course. For five years this has not been required in the borough schools, and complaint of poor spelling has become more general during that time. Not knowing how to spell has been a stumbling block for many a man in the past, and too much time cannot be given to endeavoring to make pupils perfect in that branch of their education. There are hundreds of men today who would have difficulty in mastering simple words were they compelled to give up their stenographers, and it is to be hoped that other school authorities will follow the example of the North Plainfield education body, in an effort to do away with this complaint in the future.

Oh, you bald headed men, just listen to this. All you need to do to get a fine crop of hair is have a big bank roll, and take the cure described in the article below:

A method of sewing hair upon the human scalp to put an end to baldness has been successfully used by Dr. Szekely at the hospital of St. Stephane in Budapest. The number of hairs planted on the head of one patient has been as high as 50,000. One hundred hairs are drawn through punctures in the scalp in every square centimetre and as both ends are left free, this makes over 1,000 hairs to every square inch. In the operation very fine gold wires are used. It is quite an expensive operation. There are hopes that the operation may be cheapened so as to be within the reach of all and in time it may offer relief to many of the afflicted in this country as well as in others.

One of the local milk producers, famed for the excellent quality of its product, has been compelled to raise the price from ten to twelve cents a quart, as the establishment has been losing money and the trustees in charge feel that it must be put upon a paying basis. The only lesson to be drawn from this act is that if we are to have milk for household use with the minimum amount of bacteria, we will have to pay more for it. The result of the raise in price on the business done will be watched with much interest, for none of the other local dealers have signified their intention of falling in line.

"Will some kind reader tell us how to pronounce 'Przemsyl?'" was a query made in these columns last night. The kind reader 'phoned last night that the proper way to do the trick is to slur over the P, and leave the 1 silent, the balance of the letters being pronounced "chemish." We hand the information along and all must at least admit, whether this is right or wrong, that it is much easier to say than would be the case were all the letters brought into play.

We suppose that we will be accused of press agent work when we say that the management of the Plainfield Theatre deserves better support when it brings such a high-class play to this city as that which was given Monday night. The audience which greeted that excellent production was one which would dishearten most managers.

THE FORUM

The following is a copy of an open letter to Woodbrook Farms, of this city, which has been sent to The Daily Press:

Your letter of yesterday enclosing notice that beginning October 1st the price of milk would be advanced to twelve cents per quart is at hand. As one of your patrons for a long time I suppose that about the only thing to be done is to "pay the price" and keep on smiling.

But really, suppose that you are not making dividends is not a twenty per cent. advance all at once on a three days' notice rather disturbing to the innocent bystanders although their neutrality may not be protected by contract.

Let us have time to organize our forces to investigate and to mobilize for concerted opposition. Of course we do not want to be unjust, since you have been "retailing the product below the actual cost of production and delivery" at ten cents a quart, and we respectfully suggest that an advance of ten per cent., or one cent a quart, is all that is warranted at the present time, with a promise that a return to ten cents will be given next spring. Such a guarantee would do much to disarm the hostile spirit of your patrons who will find it difficult to pay the **seven dollars and thirty cents extra** in a year on each quart of milk used. This is no joke. If we must pay, why of course we must. Milk, and good milk, we must have. But let us off this winter on eleven cents with a promise of ten cents the first of May, 1915. Come on now, play fair.

EDWIN SHAW.

Sept. 29, 1914.

GREATER PLAINFIELD'S LARGEST AND BEST STORE

New Fall Wash Fabrics

Here are a few items from the largest wash goods stock in town. All crisp fresh new goods at the lowest possible prices.

New Outing Flannels—in a wonderful variety of plaids, checks and stripes, at 15c, 12½c and **10c**

Eiderdown Flannel—single and double faced goods, in all the wanted colors; $1.00 to **39c**

Dress Ginghams—Elegant new styles in Bates, "Toile du Nord," Wittendon, Anderson and Aberdeen makes, at 25c, 15c, 12½c and **10c**

Kindergarten Cloth—The toughest fabric known for little tots' wear; in plain colors and neat stripes **25c**

Bedford Cord and Poplin, in all the newest fall colors; just the material for school dresses; 27 inches wide **25c**

Eden Cloth—Has all the appearance of French flannel; 27 inches wide **15c**

Galatea—The genuine "Hydegrade" make, in stripes and plain colors **18c**

Ottoman Cloth—36 inches wide, in rich fallcolorings; a good serviceable suiting **39c**

Scotch Flannel, in a large variety of neat stripes and plain color **29c**

New Dining Room Chairs

Are now being shown in the Furniture Department; solid quarter sawed oak, strongly made box frames with panel back; splendidly finished in golden, fumed and early English; styles enough to match most any dining room outfit.

In Cane Seats from ..... $1.98 to $2.50
In Leather Pad Seats from ..... $2.50 to $3.00
In Wood Saddle Seats from ..... $1.98 to $3.98
In Leather Slip Seats from ..... $3.50 to $4.98

"You Would Think They Were $5.00 Hats"

remarked one woman who purchased several of those splendid velvet shapes and ready-to-wear Hats we're selling at $1.50. They really are the kind you'd pay up to $5.00 for at most shops, but we bought wisely and in sufficient quantity to mark them at **1.50**

Children's School Shoes

We make a special effort not only to provide "The Dependable Kinds" that we know will give good service, but the ones that will properly fit the little feet as well. This is just as important, if not more so than the wearing qualities, but we combine them both. Come in and let us properly shoe the little folks; you'll find everything that is desirable at prices ranging from $1.50 to **3.00**

Deliveries in Westfield, Fanwood, Scotch Plains and vicinity Wednesday and Saturday.

Woodhull & Martin Co.

PROFIT SHARING COUPONS WITH ALL PURCHASES.

Deliveries in Bound Brook, Dunellen, New Market and vicinity Tuesday and Friday.

Advantages of Buying in Plainfield

Reasons Set Forth by a Competitor in Trade in Plainfield Contest Held by the Daily Press

Editor, Plainfield Daily Press:

I write this letter, hoping that practical mothers, who have tall girls to dress, may know where to obtain sensible heeled shoes. Our daughter of fifteen in stature like above mentioned, desired a pair of Colonial pumps of the latest style, but told me in a very unhappy voice, that she and her friend had visited all the shoe shops in town to find a pair with low common sense heels, for which they were both hunting. Upon this information I addressed seven of the large stores in New York, always receiving word the pumps they could furnish only with high heels of several styles. A week later reading our evening paper, the Plainfield Daily Press, I saw the sale of shoes for ladies and children at Woodhull & Martin's. As a last trial I visited their store to obtain just the shoe with the heel, for which I had been so anxiously looking.

Right here I must add, out of justice to our local merchants, this is not my first experience of finding in our little city most useful and desirable things I have hunted for elsewhere.

MRS. FAY M. SATTELS.

BISHOP WILSON TO TELL OF EXPERIENCES ABROAD

Bishop Luther B. Wilson, of New York, who has just returned from a trip to Europe, where he attended the foreign conferences of the Methodist Church, will preach at the Monroe Avenue M. E. church, Sunday morning at 10:45 o'clock. Bishop Wilson was privileged to attend the brief, but interesting peace conference at Constance, Germany, and was among the American refugees abroad.

Inasmuch as "Peace Sunday" is to be observed on October 4, Bishop Wilson will undoubtedly have something of interest to say regarding his trip abroad, and the church considers itself fortunate in securing his presence at this time. All interested are invited to hear this able speaker.

TEMPERATURE REPORT.

The temperature report from The State Trust Company today is as follows: 9 a. m., 66 degrees; 11 a. m., 71 degrees; 1 p. m., 70 degrees.

JEWS THROUGHOUT WORLD OBSERVE YOM KIPPUR

New York, Sept. 30—The Jews throughout the world today observe the most solemn and important of all the holidays on their calendar—Yom Kippur, the Day of Atonement, or the Day of the Long Fast. It is the tenth day of the month of Tishri and the end of the ten penitential days, which are devoted to repentance and prayers. Yom Kippur is held as a strict fast day by the orthodox Jews. It begins, as do all the fasts and festivals in the Jewish calendar, in the evening, and continues until the following evening. During the twenty-four hours from sunset yesterday to sunset today no food or water passes the lips of the devout Hebrews. Men and women alike are required to fast, and the only ones who are exempted from this requirement are children, the very aged, persons in ill health and nursing mothers.

Beside the long fast the day is devoted to prayers of forgiveness for sin and in all the Jewish calendar there is no occasion which is so solemn and so fraught with deep sentiment as at this time. The services in the orthodox synagogues are practically continuous. Last evening the holiday was ushered in with the Kol Nidre, observed by the reformeda and orthodox alike, although under different circumstances. The solemn and inspiring music has been adapted to modern orchestras and is thus heard in the sanctuaries of the reformed. In the synagogues of the orthodox it is chanted by the cantors. The services today are divided into four sections known as Shacheras, Mussaf, Mincha and N'hila, but there is no intermission between the different sections, and the services continue until sunset, when the Shofar is sounded once only as an indication that the fast is ended.

HONORED HONORARY.

Among those who received honorable mention in the photo contest in the Saturday magazine of the New York Evening Post on Saturday last were W. Rolman Parvin and James [illegible], of this city. The former's [illegible] was entitled "Bright Outlook On Life," and the latter's "Seeing America First."

MISS JANET RICHARDS TO GIVE TWELVE TALKS

Miss Janet Richards, of Washington, whose series of talks on "Current Events," have attracted widespread interest in this city for the past two or three years, will be heard again in Plainfield during the coming winter, arrangements having been completed for her series of talks. They will be given at the Hartridge Auditorium.

Miss Richards will visit Plainfield on Thursday afternoons at 3:30 o'clock on the following dates: November 5 and 19, December 3 and 17, January 14 and 28, February 11 and 25, March 11 and 25 and April 8 and 15.

COMING EVENTS.

TODAY

Vaudeville at Proctor's Theatre.
Grand Opera at Plainfield Theatre.

TOMORROW.

Vaudeville at Proctor's Theatre.
Election of officers, Women's Guild, Hedding Rest Church.

FRIDAY.

Boro. Common Council.
Board of Health.
Building Trades Council.
Lydia Chapter, O. E. S., Apron Sale.
Vaudeville at Proctor's Theatre.
Election of officers, Epworth League, First M. E. Church.

SATURDAY.

Baseball, Plainfield vs. Sorter, at Parker Field.
Vaudeville at Proctor's Theatre.
Photoplay at Y. M. C. A.

SUNDAY.

Peace Day.
Men's Peace Meeting at Y. M. C. A., at 4:15.

MONDAY.

City Common Council.
Board of Education.
First Ward Republican Club.
Tax Sale.

Headquarters for
GIBSON'S
RYE
E. C. WESCOTT,
115 East Front Street.

L. HASLWANTER
THE CATERER
728 WEST FRONT ST.

Breakfast, Luncheon, Dinner and Suppers for Weddings, Banquets and Private Receptions.
Fine Music for Dancing
I Furnish Everything
Culinary Art Specialties
Delivered Anywhere
For Rent Linen, China, Silver, Tables, Chairs, etc.
Soup, Sandwiches, Salads etc., in any quantity for Lodge or Church Parties. 9 30 3mo.

An Excellent Dinner for 25c
—AT—
McVEY'S RESTAURANT
Combination Breakfast 25c
9 29 4

Bonn's
150 EAST FRONT ST.

Daily we add new Hats to our superb collection. We believe it to be the largest and choicest display of Millinery ever made in Plainfield—Whatever price you pay us, you'll get better style and better value than anywhere else.

We have the **Flossie Allen** in felt, plush and velour, black, brown, grey, green and navy, at—

$2.95, $3.50 and $4.45 each

BUY BROOKS' BABY BARLEY
Because it is American.
Because it is prepared from the choicest American grown barley.
Because it agrees with the most delicate stomach.
—Brooks' Baby Barley is the best for infants, nursing mothers and invalids.
—Each can bears Feeding Table for infants and other valuable directions. PRICE 25c PER CAN
SCHREINER BROS.
Prescription Druggists. Park Avenue, corner Second Street.

AMUSEMENTS.

PROCTOR'S THEATRE
Monday, Tuesday, Wednesday
MR. AND MRS. ARTHUR CAPPELEN
In Their Domestic Comedy "HIRING A MAID"
ALLINEIS AFRICAN APES
Sensational Comedy Monkeys
McCARTHY SISTERS
Little Girls With Big Voices
THE ROMANYS
European Novelty Musical
BURT VON KLEIN & GRACE GIBSON
Refined Singing and Piano Artists
WEDNESDAY
The Million Dollar Mystery
Photo Plays Changed Daily
PRICES
Matinee—10c, 15c.
Nights—10c, 15c, 25c.

ORGANIZED 1875

A Secure Place for Your Diamonds

Jewelry and other valuables is the Vault of the City National Bank.

Being Fire and Burglar Proof, it affords the strongest *protection.*

Safe Deposit Boxes for rent—

$5.00 AND UP PER YEAR.

ORGANIZED 1875

CITY NATIONAL BANK
PLAINFIELD, N. J.

New Jersey's Greatest Store

HAHNE & CO.'S 56th ANNIVERSARY

Mail and Phone Orders Promptly Filled

HAHNE & CO.
NEWARK

Store opens Daily at 9 A. M. Closes Saturday 6 P. M.

Never an Anniversary Sale More Successful!

A Special Group of Women's Coats at $12.98

First of all, these are strictly man-tailored coats—with that rare note of individuality and distinctiveness which marks all of Hahne's apparel.

Splendidly made—finely finished—and of a fine quality of soft finished boucle—three-quarter length models—with single-breasted front—and bttoned high to the neck.

Finished with plush collars and cuffs—large buttons—and lined to the waistline with guaranteed satin. Very special at $12.98

GIRLS' ONE-PIECE SERGE DRESSES AT $1.98.

Worth $3.50, and most stores ask that price for dresses like these. Made of a fine grade of serge—navy color—with combination colored edging on the collar, and finished with a small tie. Long waisted effect, with plaited skirt. Special at 1.98

Second Floor

Blankets and Comforts at Anniversary Prices

BLANKETS.

$3.25 White Wool Blankets, $2.69 Pair—Good weight blankets, soft and fluffy, for single beds; pink and blue borders; special, per pair 2.69

$4 Plaid Wool Blankets, $3.29 Pair—Large double bed size; dainty colorings in pretty broken plaids. Specially priced, per pair 3.29

$5 White Wool Blankets, $3.95 Pair—Fine quality blankets, firm weave, with pink, blue or gold borders; bound with fine taffeta silk ribbon to match. Special, per pair. 3.95

$5.50 White Wool Blankets, $4.19 Pair—For single or three-quarter size beds; 75 per cent. wool. Deep silk binding to match border, in blue or pink. Special, pair..... 4.19

$6.50 California Wool Blankets, $5 Pair, large bed size, with pink, blue, helio or gold borders; 4-inch taffeta silk binding to match. Special, per pair 5.00

$7.50 California Wool Blankets, $6.50 Pair—Of fine quality wool with a slight mixture of cotton to make them more durable; dainty blue and pink borders, with 4-inch silk binding. Special, per pair..... 6.50

$2.75 Silkoline Covered Comfortables, $1.95—With best quality cotton down filling, pretty rosebud designs, in pink, blue, helio and gold; 9-inch silk border to match, spec. 1.95

$2.50 White Bedspreads, $2.00—White Crochet Bedspreads, good heavy quality; splendid Marseilles or honeycomb patterns. Large double bed size, special..... 2.00

$3.50 Silk Covered Comfortables, $2.39—Fine quality cotton down filling, in pink, blue, helio or gold 9-inch silk boreder to match. Special 2.39

$3.50 Marseilles Bedspreads, $2.85—Fine satin finish bedspreads, in art, lace, floral or conventional designs, with hemmed ends. Special 2.85

$4.00 Marseilles Bedspreads, $3.35—Beautiful art, lace, floral or conventional designs; fine satin finish. With scalloped or fringed edges. Special 3.35

We Give and Redeem Surety Coupons

Real Furniture Values

By careful comparison you will find our stock of really desirable Furniture at such savings in prices as many others have this past month. Our sales have been remarkable, considering the general conditions, showing our goods are right and the prices much the lowest.

Furniture for the Dining Room in fine polish finish or rich dull brown fumed oak, all in the new plain designs. Furniture for the Bed Room in the bird's-eye, mahogany, circassian walnut and oak, in all the new fall designs and finishes.

The New Rugs are Beautiful

We bought early and have all the new patterns and are quite different in designs and colorings, also the plain colors.

Lace Curtains, Nets, Portieres and Couch Covers

As usual, this department is full of the attractive draperies for any window or door in the house.

NEW LINOLEUMS, MATTINGS, COMFORTABLES, TRUNKS

SHIRLEY & JOHNSTON

BABCOCK BUILDING PLAINFIELD, N. J.

THE PLAINFIELD THEATRE

If you should suddenly be confronted by a man with a loaded revolver determined on mistaken revenge which you cannot explain away, while he has the cold steel pressed against your temple and your only weapon is a little bag of tobacco, how would you get the better of him? That is one of the amusing highly dramatic situations in which Craigen, the man from Patagonia, finds himself, in "The Misleading Lady," which comes to the Plainfield Theatre, Monday night. The cast and production are virtually the same seen for seven months at the Fulton Theatre in New York last season. Lewis S. Stone heads the company in which also are Frank Sylvester, Doris Olsson, Albert Sackett, Henry Miller, Jr., Grace Barbour, Walter Regan, Alice Wilson and Daisy Adamy.

The Great Northern Film Company's big production of "Lay Down Your Arms," which is to be seen at the Plainfield Theatre on October 1 and 2, matinee and night, is a picture with a great purpose. It presents the most powerful argument for peace ever advanced, by its terribly realistic portrayal of the horrors of war. No one can witness its exhibition and see the awful carnage on the battlefields and the miseries that war brings into the homes of combatants, without becoming a bitter censor of war and an enthusiastic advocate of peace. The picture deals with the greatest problem of all times and is destined to accomplish much toward advancing the cause of universal peace throughout the world. The book of "Lay Down Your Arms" has been aptly termed the "Uncle Tom's Cabin" of European literature, so forcibly does it describe the reigning menace of Europe. As "Uncle Tom's Cabin" exposed the chief evil of America at the time of its publication, so does "Lay Down Your Arms," expose the principal evil in Europe, but while slavery was abolished in this country, war still flourishes abroad.

— Daily Press want advs. pay.

WAR NEWS

(Continued from page 1.)

ing constantly reinforced from Vilna. The Russians have already repulsed the Germans at several points.

A message from Berlin contains the following report given out at the German army headquarters today: "There has been general fighting on our right wing in France but nothing decisive. The centre is quiet. The French advances in the vicinity of Verdun and Toul have been renewed."

The Japanese fleet bombarded Tsing Tau for hours yesterday. Troops attacked Germans by land simultaneously and forced the defenders of the city to evacuate all their outer lines of defense. The casualities are said to be small.

According to an official statement issued last night four British steamships and colliers have been sunk in the Bay of Bengal by the German cruiser Emden.

A traveler from Antwerp says that a remarkable guerilla warfare is proceeding around Antwerp. Every night the Belgians have terrorized the German outposts almost beyond endurance. There is scarcely a night when German sentries are not killed, German trains blown up and havoc worked on their line of communications.

Sentiment in Throgmorton street was cheerful today, helped by reports of German defeats in Russia and France. The Stock Exchange committee and Chancellor of the Excherquer, David Lloyd George, have reached the general agreement for the protection of the Stock Exchange preparatory to reopening the Exchange. The details of the agreement will be elaborated shortly. Trading in securities was quiet today with brokers cautious, pending the publication of the moratorium proclamation this evening.

Amsterdam, Sept. 30—The following official statement of the fighting in France and Belgium was given out last night by the Berlin war office: "The conflict on our right has been so far indecisive. Fighting continues to be heavy along the general front between the Oise and the Meuse. Siege guns yesterday opened fire against part of the Antwerp fortifications. The Russian advance across the River Niemen, in Russian Poland, is directed against the German forces in the Suvalki region. Heavy artillery has been brought to bear against Osowice."

Twenty thousand Germans have reoccupied Alost. The Belgians are advancing from Antwerp and a general battle is looked for on the Belgian soil.

New York, Sept. 30.—A wireless message from Berlin this morning read: "Reports made public here from Constantinople declare that owing to the bellicose attitude of British warships cruising near the Dardanelles, Turkey has closed this waterway. The people of Holland are described in Berlin as excited by the repeated capture of Netherlands ships by the British. The Rotterdam Courant declares that Great Britain is acting in utter disregard of the rights of neutral states. It says the Netherlands steamer Sophie from Rotterdam for New York was captured by British warships in the channel and taken into Lowestoft."

The steamship United States, of the Scandinavian-American Line, arrived this morning from Danish ports with 400 returning Americans. Capt. Goetsche said that he had an uneventful voyage. The captain minimized the danger from the German mines in the North Sea, saying that a number of merchantmen, to his personal knowledge, had struck mines without exploding them. Several of the passengers who came from East Prussia told stories of the operations there and of large losses sustained by the Czar's men.

The Belgian special commissioners who came here some time ago to lay before President Wilson the story of the alleged Belgian atrocities, left for home on the White Star liner Adriatic today for Liverpool.

Rome, Sept. 30 (Central News Cable).—A Germany army of twelve corps has been attacking the Russian positions on the River Niemen, in Russian Poland, for the last seven days, says a despatch from Petrograd to the Tribuna. The German bombardment of Ossovietz is said to have been ineffectual. The Kaiser has established his headquarters in Suvalki. The Russians have concentrated their armies from Vilna and Grodno along the Niemen. The Germans are attempting to cut the railways between Warsaw and Petrograd. The battle will perhaps continue for several weeks.

The death in the fighting in the battle of the Aisne of the movies artist, Max Linder, is reported in a despatch from Berlin.

Antwerp, Sept. 30 (Central News Cable).—It is reported here that the Germans have destroyed a quarter of the city of Tournai, in Hainaut, Belgium, levied a war contribution thereon of two million francs and arrested a number of notable citizens. It is declared that a number of the Germans' heavy guns were taken to Namur before the war and concealed in a quarry belonging to the Germans.

It is reported the Germans have bombarded Lierra, a manufacturing town nine miles east of Antwerp. It is feared the whole town is in ruins.

Copenhagen, Sept. 30.—Word reached here to the effect that the Kiel Canal is alive with German warships being refitted with new ordinance and made ready for an impending encounter with the British fleet patrolling the North Sea.

Paris, Sept. 30.—A news agency despatch from Petrograd says that the Kurds, incited by the authorities, have attacked the Persian population near the Turkish frontier.

The Municipal Council of Vienna has voted 1,000,000 crowns $200,000) for the construction of isolation hospitals near that city in anticipation of an epidemic of Asiatic cholera. This information was forwarded by a correspondent at Milan of the Paris Midi, which says that the cholera has been reported in various detachments of the army. Whether any cases have yet been discovered in Vienna is not disclosed.

Pekin, Sept. 30.—Chinese troops this afternoon destroyed the railroad bridge near Weihawei in the Shangtung Peninsula, thus interferring with the communication of the Japanese troops in Kiao Chau.

Washington, Sept. 30.—Setting at rest a report that the British Consul General in New York was recruiting men for the British army, Sir Cecil A. Spring Rice, the British ambassador, has issued a denial that any men are being enlisted in this country. Such action, the Envoy declared, would be a violation of neutrality and never had been contemplated. He explained, however, that British consuls were submitting to medical examination such British subjects as volunteered to return to England enter the army. This fact, he said, probably gave rise to the report that a widespread enlistment was being undertaken.

A message from United States Minister Schmedeman, at Christinia, says that a loan of 25,000,000 crowns ($6,700,000) will be arranged for in the United States by the Norwegian Government, which has commissioned three agents who were expected to arrive in New York yesterday.

French finances are in a healthy condition, according to the French embassy, which made public today a despatch it had just received from M. Delcasse, Minister for Foreign Affairs. The despatch read: "The decree of the French Government, dated yesterday, September 28, confirming the moratorium increases the limit to which manufacturers and merchants may draw on their accounts to two-thirds of their accounts as balanced on August 4, the date of the first moratorium. I call you attention to this disposition which will facilitate economic and industrial conditions."

FINAL EXPENSE ACCOUNTS FILED BY CANDIDATES

Elizabeth, Sept. 30.—The final expense accounts of various candidates for the nominations made last Tuesday have been filed with County Clerk James C. Calvert as follows: Samuel P. T. Wilbur, Republican candidate for sheriff, $58.99; F. Otto Linke, Democratic aspirant for the Assembly, also of Plainfield, $9.25; Arthur N. Pierson, of Westfield, successful candidate for the Assembly nomination on the Republican ticket, $50.10; James P. Kelly, the Democratic nominee for registrar of deed, $114.40; James J. Potts, his opponent, $98.50; Fred Englehardt, of Rahway, Democratic candidate for sheriff, $88.06, and John L. Crowell, seeking the county clerk nomination, spent nothing.

The Armies

of England, France, Germany and Russia are not permitted to use a pound of alum baking powder. The efficiency of the soldiers depends too much upon their health and endurance to risk the use of food which the authorities believe would be detrimental. Therefore the manufacture and sale of the alum powder is prohibited.

Royal Baking Powder is extensively used privately and by the military forces throughout the world. Its absolute wholesomeness, imparting as it does, healthful as well as appetizing qualities to the food, and its perfect keeping qualities in every climate and under different conditions, make it particularly desirable for all conditions of use.

ROYAL BAKING POWDER

Absolutely Pure No Alum

MAY CONTEST BORO SPECIAL ELECTION

It is Rumored That Steps May Be Taken to Upset the Result.

Rumors have been rife in the borough the past day or two to the effect that those who oppose the consolidation of city and borough, would soon take steps to have the result of the special election set aside on technical legal grounds. It is claimed that the irregularity complained of is that on the morning of the election a citizen of the Fourth district was registered by affidavit and allowed to vote, prior to the time the Election Board received an opinion from Borough Counsel Isaac P. Runyon as to who should be permitted to vote.

A member of the Board in discussing the matter with a reporter for the Daily Press today, said that the method of registry was employed because of a clerical error in not having the name appear on the registry list. So far as known this was the only case of the kind, although it has been intimated that there were one or two similar cases in the First district. This, however, could not be confirmed.

There have also been rumors of a recount of the votes, because of the large number of rejected ballots, there being thirty-one in all five districts. It is said, however, that many of these ballots indicate that the intent was to vote for consolidation. This is said to be true in the case of eleven ballots rejected in the Fourth district.

Efforts to confirm the rumors as to a recount or the efforts to have the election set aside have been unavailing. If an application for a recount is to be made, action must be taken within ten days after the election or by Monday, October 5.

—It pays to use the advertising columns of The Press.

N. P. H. S. NOTES.

The senior class held a meeting yesterday afternoon to decide the dues for the coming year. There was much discussion regarding the amount to be charged and twenty cents a month was finally decided on. The report of the treasurer of last year was read and showed that the class had a balance of $49. The expense of the senior class this year will be very large as it expects to give the boys' and girls' basketball team a banquet. The senior class this year is one of the largest in the last ten years and many good athletes will graduate.

The executive committee of the Sigma Gamma Kappa Society held a meeting in the history room yesterday to appoint committees for the various entertainments this year.

The Misses Margaret and Amelia Brizzie are preparing for their marshmallow roast, at which they expect to entertain many of their friends at the foot of Watchung Mountain, Friday evening.

PLAINFIELD NEWS.

There is no better way to keep out-of-town friends informed as to Plainfield news than to mail to them from time to time a copy of The Press after you have finished with it, sometimes marking an article of special interest.

Better yet, you might send some one out-of-town a subscription to receive The Daily Press every day at the rate of 10 cents a week or $5.00 a year.

Buy Your Furs NOW

Rich, selected furs of quality at prices considerably below the present market level. Naturally these prices will prevail only while the present supply on hand lasts, and for this reason we wish to urge our patrons to take advantage of this unusual opportunity.

It is therefore a matter of prudence and of the greatest importance for you to call at your earliest convenience.

OUR STOCK

Is replete with the season's latest novelties in large assortment so that you will be able to find exactly what you desire. We are also fully prepared to execute orders for custom made fur garments of every description as well as repairing and remodelling of old fur garments to the newest styles.

All goods can be bought at the same prices and put away by small deposit.

Charles Kurtzman
Furs of Quality
78 E. Front St

IN THE SPORTING SPOTLIGHT

MAC SAYS

The wood on the Columbus Club chutes is still ringing from the effects of the slam banging it was treated to at the hands of Chief Kiely, Monday night. The "Big Fellow" gave a creditable exhibition of the way they pin on the Elks' alleys and had some of the West Front street athletes sitting up while he graced the rendezvous with his presence. Kiely's average for the evening was little short of phenomenal and his high score of 267 was nothing to be scoffed at.

Indications for a city bowling league are coming to light every day. Present prospects point to a healthy infant coming into the sporting world this fall and the Queen City pinners are getting into trim for the curtain raising. Although nothing definite has been done to organize the league we have it on good authority that those boosting the movement mean business and that's all that is necessary.

Jack Martin packed his duds and left for Philly this morning, after a week's layoff caused by an injury he received in one of the Quaker's games. The Dooin club finishes its schedule for the year with the Giants and Jack will probably be back in Queen City environment again Friday, to commute back and forth to the Metropolis for the Giant-Philly engagements at that place.

Further evidence of the haste of local football managers to ring up the 1914 season was exhibited yesterday, when Manager Updike, of the Plainfield High School eleven, announced that his Saturday contest had been pulled forward to Friday. Oh, well, the sooner the better.

Boy scoutdom will have its day at Parker Field, October 17. Giving the calendar of events that has been arranged, the once-over indicates to us that the program will furnish plenty of entertainment for all who love outdoor sports and a record attendance should be on hand to witness the novel sports.

Whatsmatter with that quoit league that certain lodge members in this section were talking so much about a couple of months ago? We admit that quoits are a minor sport interest, but it is up to us to keep interest alive in this department as well as in any other.

Jack Martin is the honorary guest at a banquet in Philadelphia tonight. Although we have a slight suspicion that Jack has gathered a little popularity while a member of the Philly outfit he contends that people think he needs a square meal and are going to furnish him with the grub. Well, Jack, we're always sorry for anybody who has to eat, anyway.

Jim Emery is making regular week-end trips to this city to play the keystone sack for the Pets these days. Jim had a good year in the bushes and is thoroughly satisfied with the treatment he is receiving as a leaguer.

The Plainfield High School feminine basketball manager is certainly there as a game "scheduler." You have to hand it to any school booker who has nerve enough to start the season off with the Alumni as opponents. She is evidently planning on taking the shortest road to fame.

It's a case of Saengerbund Hall for the boroughites again this season. Well, the Somerset street rendezvous is all right in a pinch and considering the fact that the boroughites won the title there last year we will probably be able to stand it again.

Plainfield High School's basketball manager is another local promoter who is one of those individuals who are not afflicted with "cold feet." He took some chance when he signed Lafayette College to appear on the local court.

Jack Fritts will migrate to Newark, Saturday, to perform in the Newark cops' athletic festival. Jack has been getting into trim by chasing lawless kids during the past week and great things are expected of him by his fellow coppers on the force.

Rumor has it that roller skating will be substituted for field hockey in the Plainfield High School this fall. So much consternation has been felt over the girls' inactivity in the hockey sport that some radical change will have to be made in the very near future.

Monroe Good is Plainfield's representative in collegiate football this year. He is being used by Colgate on the line, a position for which he has always seemed particularly well fitted but has never before been used in.

Everybody has the tennis bug in this city and borough. The N. P. H. S. tourney gets under way this afternoon and some more good tennis is in order. The youngsters who competed for the Princeton Club's tourney last Saturday, in several cases, will make their appearance today on a North Plainfield court.

News headline—Olympic games will not come to the United States. Another load off the American sportsman's mind.

BASEBALL NOTES

Pitcher Alexander, of the Phillies, has pulled down a bonus of $1,000 by winning 25 games this season.

Both Springfield and Decatur topped the champion Davenport team in hitting, according to Three-I League averages.

Outfielder Joe Connolly still continues as the only regular among the Boston Braves to hit for .300 or better.

The Brooklyn Superbas have made a season's record by capturing a whole series of five games, the Cincinnati Reds being the victims.

For three consecutive seasons Manager Joe Killian has piloted the Oshkosh team to the championship of the Wisconsin-Illinois League.

The management of the Chicago Cubs has refused to give Captain Tommy Leach a three-year contract. Tom now threatens to jump to the Federals.

By defeating the New London Eastern Association championships in four games out of six, the champion Lawrence team, of the New England League, won the minor league championship of New England.

In pitching and winning a double-header against Detroit the other day, Ray Collins, the Red Sox flinger, cut in with a stunt seldom seen in major leagues circles nowadays.

MARTIN GOES BACK.

Jack Martin, the local ball player, who has been ill for about one week, reported to Manager Dooin this afternoon and will be back at his regular position at short in the game with Brooklyn. Jack was spiked in the ankle last week and has been out ever since.

GUESTS OF JACK MARTIN'S.

Mr. and Mrs. James Emery and son, of Irvington, were the week-end guests of Mr. and Mrs. Jack Martin. Mr. Emery or "Jim," as he is known in these parts, played with the Pets last Saturday.

SECOND-HAND BICYCLES
Only a Few Left
I Also Do Expert Repairing
George L. Simon's
170 North Ave. Opp. Depot.
BICYCLES TIRES SUNDRIES

LOCAL ELKS' GAMES ON SENIOR CIRCUIT

Plainfield "Bills" Will Get Into Action at New Brunswick October 20.

Ten teams will compose the Senior Elks' Bowling League again this year and the schedule will begin Tuesday, October 13, when the Rutherford and New York teams roll. The schedule will continue until the end of February, with several matches at a time. The teams that are represented are Rutherford, New York, Plainfield, New Brunswick, Paterson, Elizabeth, Rahway, Jersey City, Newark and Hoboken.

V. W. Nash, Jr., is captain of the local team and will have a quintet that will make the other teams hustle for games. The local "Billies" will play on the following dates:

Thursday, Oct. 15—Jersey City at Plainfield.
Tuesday, Oct. 20—Plainfield at New Brunswick.
Thursday, Oct. 29—Rutherford at Plainfield.
Thursday, Nov. 5—Plainfield at Elizabeth.
Thursday, Nov. 12—Newark at Plainfield.
Tuesday, Nov. 17—Plainfield at Rahway.
Tuesday, Nov. 24—Paterson at Plainfield.
Thursday, Oct. 3—Hoboken at Plainfield.
Tuesday, Dec. 8—Plainfield at New York.
Thursday, Dec. 17—Plainfield at Jersey City.
Tuesday, Jan. 5—New Brunswick at Plainfield.
Tuesday, Jan. 12—Plainfield at Rutherford.
Thursday, Dec. 21—Elizabeth at Plainfield.
Thursday, Jan. 28—Plainfield at Newark.
Thursday, Feb. 4—Rahway at Plainfield.
Thursday, Feb. 11—Plainfield at Paterson.
Thursday, Feb. 18—Plainfield at Hoboken.
Tuesday, Feb. 23—New York at Plainfield.

NATIONAL LEAGUE RECORD.

	W.	L.	P.C.
Boston	88	56	.611
New York	80	66	.548
St. Louis	77	69	.528
Chicago	75	73	.507
Philadelphia	72	75	.490
Brooklyn	71	75	.486
Pittsburgh	64	82	.438
Cincinnati	58	89	.394

Yesterday Results.
Pittsburgh 5, New York 2.
Boston 3, Chicago 2.
Games Today.
Boston at New York (2 games).
Brooklyn at Philadelphia.
St. Louis at Pittsburgh.

AMERICAN LEAGUE RECORD.

	W.	L.	P.C.
Philadelphia	95	50	.656
Boston	88	58	.603
Washington	77	70	.524
Detroit	77	72	.517
St. Louis	68	79	.462
New York	67	80	.456
Chicago	68	81	.456
Cleveland	50	100	.333

Yesterday's Results.
Cleveland 10, Chicago 4.
St. Louis 3, Detroit 1.
Games Today.
New York at Boston.
Philadelphia at Washington.
Detroit at St. Louis.
Chicago at Cleveland.

FEDERAL LEAGUE RECORD.

	W.	L.	P.C.
Chicago	83	63	.569
Indianapolis	80	65	.552
Baltimore	78	65	.545
Buffalo	75	66	.532
Brooklyn	72	71	.503
Kansas City	65	79	.451
St. Louis	61	84	.421
Pittsburgh	59	80	.425

Yesterday's Results.
Chicago 7, Boston 4.
Baltimore 8, St. Louis 1.
Pittsburgh 3, Indianapolis 0.
Buffalo 11, Kansas City 6.
Buffalo 4, Kansas City 0.
Games Today.
Baltimore at Brooklyn.
St. Louis at Chicago.
Pittsburgh at Buffalo.

CARLSTROM HITS .259.

According to the official averages of the International League, Albin Carlstrom, Buffalo's utility player, batted .259 for the season and participated in seventy-seven battles. Out of 278 attempts at the bat "Abbie" swatted out seventy-two average boosters and registered thirty-five runs. He bagged twenty-five two-timers, five triples and three circuit clouts. He did not appear in the Bison's lineup in the last three weeks.

GIANTS vs. YANKS.

At a meeting between H. N. Hempstead and Frank Farrell in New York late yesterday afternoon, it was decided to play a post-season series between the Giants and Yankees. The first game will be played October 8. The series will be the best four out of seven games, world series rules to govern.

BEST SHALL BE FIRST ACCORDING TO DOYLE

Franklins, of Newark, Will Open Local Gridiron Season Saturday.

Manager Doyle, of the Holy Cross football team, has prepared a big treat for the followers of his team right off the reel and will have the Franklins, of Newark, one of the best teams in the State, here next Saturday afternoon, when the representative eleven of the borough makes its first appearance of the season. The Holy Cross booker had entered into and almost completed negotiations with the Trojan A. C., of Elizabeth, but he figured that the Franklins would be a greater attraction for an opener. After trying for a long time with no results, the local manager finally induced the Newark pigskin followers to come here for the initial festivities.

The Newark eleven has always been a keen rival of the local team and is well liked in this city because of its sportsmanship qualities and clean methods of playing. They have a large delegation of rooters in the big city and last year they brought about two hundred with them each time they appeared. Those who followed the Holy Cross team faithfully last season will remember the great series of three games that was played between these two teams. The announcement that the Franklins were to be here was a fine drawing card and the biggest audience of the season saw the Newarkers take the locals into camp for their first defeat of the season. Doyle succeeded in signing this club for another Saturday game on the Cricket Field and this time the boroughites got sweet revenge and evened the series up. Still a third battle was arranged between these two elevens so that the series would be decided, but the third game ended in a tie. This team was the best the locals encountered last year and the two were very evenly matched. The Franklins have the same players this year that defeated the locals last season and, for an opener, the contest Saturday should be a fine one.

Both teams are practicing particularly hard for this struggle as both want to mark the first game in the victory column. Holy Cross practiced hard last night and will have another workout tomorrow night in the presence of Coach Martin, who is gradually picking out his men for the first engagement. Many new candidates are making strong bids for positions and the team will have a fine set of second string players.

Manager Doyle expects a record-breaking crowd out Saturday. He will have several assistants to help him. The local booker will probably have the Trojans here some time soon and also has a long string of stellar attractions for Plainfield football fans which will cover a period of about two months.

The signing of this team to appear here in the first game was a great surprise to all, including the members of the team, as it was looked for as a mid-season game. They will probably appear here some time again before the season closes.

ARMY-NAVY CONTEST IS IMPROBABLE THIS YEAR

Washington, Sept. 30—Secretary of War Garrison and Secretary of the Navy Daniels, who were made the court of last resort in the Army-Navy football controversy, have been unable to reach an agreement that will break the deadlock, and the outlook now is that there will be no West Point-Anapolis game this year.

Secretary Garrison has advised the athletic association of West Point that, in his opinion, there should be no yielding on the tentative ten-year agreement of last year, under which each team would alternate in selecting a city for the annual game. Secretary Daniels is inclined to agree with Secretary of War, but the athletic associations are now so far apart that it is thought unlikely that an agreement will be reached. If the game falls through this year an attempt will be made to reach a satisfactory understanding for future games.

BOSTON TO HONOR THE BRAVES.

Boston, Sept. 30—Chamber of Commerce officials yesterday announced that the organization would take official notice of the victory of the Boston team in the National League. A banquet will be tendered the members of the team during the world's series to celebrate their success. Governor Walsh and Acting Mayor McDonald have promised to attend, and have seconded an invitation to Governor Tener, of Pennsylvania, president of the league, to be present.

GIRLS' SEASON TO OPEN NOVEMBER 28

Plainfield High School Feminine Squad to Take on the Alumni.

The girls' basketball schedule of the Plainfield High School will be opened November 28 with a contest against the alumni sextet organized and led by Miss Helen Brynairski, a player on the P. H. S. squad in 1913. For her challenging outfit the leader has selected the stars of future red and blue teams and believes she has an invincible delegation ready to inaugurate the sport in the new gym on West Ninth street.

Miss Ruth Douglas, captain of the 1912 team, and Miss Jessie Stewart, captain of the 1913 contingent, will be among the performers. Miss Rodenbaugh and Miss Bessie Morris, the latter one of last year's team, have already been approached and have consented to play. Miss Alice Mehl, who is at present playing with the Montclair Normal School aggregation, will complete the sextet.

Miss Sadie Rothberg, captain of the P. H. S. girls' team for this year, is arranging a schedule with formidable feminine teams in this State and expects to pit her charges against some of the stiffest propositions that have been signed in recent years to appear at the Plainfield rendezvous.

MR. AND MRS. JACK MARTIN GUESTS AT DINNER PARTY

Several baseball fans of Philadelphia are going to have a "Jack Martin Day" all to themselves tonight, when Mr. and Mrs. Martin, of this city, will be guests at a dinner given by some of the local ballplayer's friends in the Quaker City. Mrs. Martin accompanied her husband to Philadelphia this morning and will witness the game this afternoon.

Ever since he has been with the Phillies, Jack has been very popular and well liked by the fans of that place. There has been some talk of having a big celebration for the local player at that place, but nothing has been done as yet.

MRS. H. R. STOCKTON WINS GROSS CUP IN "MET" GOLF

Convent, N. J., Sept. 30.—The second one day handicap tournament of the fall season was held yesterday by the Women's Metropolitan Golf Association at the Morris County Golf Club. About thirty women golfers played.

Mrs. H. R. Stockton, of the Plainfield Country Club, won the gross prize with a splendid 86, the best golf that has been played by a woman at Morris County in a long time. The net prize was won by Mrs. C. F. Uebelacker, of Hackensack. Her winning score was 97, 7-90.

There were also two Westfield entries in the tournament. Miss Gardner returned a score of 118, 18-98, and Mrs. H. E. Manyel had a score of 114, 10-104.

FOOTBALL NOTES

Joe Pendleton, the well known referee of football games in the East, will again be on the job this year.

Tack Hardick, of the Crimson eleven, is the strongest man at Harvard, having set up a new strength test record of 1381 points.

The Annapolis middies will play Pennsylvania at Franklin Field, October 17. The Navy has never before played away from home except against the Army.

It is said Michigan supporters are offering wagers at evens that the Wolverines will defeat Harvard when the two elevens meet at Cambridge on October 31.

A galaxy of old Yale stars are developing the Rutgers eleven. The list of old Eli football warriors includes Coach Foster Sanford, Ted Coy, Bob Loree, Jim Vaughan and Carl Flanders.

BRAVES WIN FLAG.

Boston has won the National League pennant for the season of 1914. The Braves made certain of the flag yesterday when they beat the Chicago Cubs while the Giants lost to the Pirates. The Giants still have eight games to play and the Braves nine. If New York wins eight games straight and the Braves lose nine in a row the record at the end of the season would read:

	W.	L.	Pc.
Boston	88	65	.575
New York	88	66	.571

—There's no good "alibi" for the unsuccessful work seeker who fails to utilize want advertising.

GEORGE LEIGHS TO MANAGE HOPE FIVE

Re-elected to This Position at a Meeting Held Last Night.

At a meeting of the Hope Chapel Club, last night, George T. Leighs, Jr., was re-elected manager of the basketball team for the coming season. There was a large representation out at the meeting and several important matters were discussed. Those who are interested in the Hope teams expect to see another fine quintet on the floor this year, and although the team is handicapped by the loss of several players, practice will be started early and a good team rounded out.

The position of captain was not filled last night, and it will not be until the first game is played. Manager Leighs will have charge of affairs until the season is fairly started and then a leader will be chosen. The schedule will start the first Saturday night in November and the first practice has been called for next Tuesday night in the chapel gym when all those who expect to tryout for positions should report.

Jack Martin, who coached the team last season, has consented to do so again and will take charge of the men as soon as he leaves the ball field for the winter, which will be next week. Jack will have his hands full to round out a team to uphold the record of last year, but there are many promising men to pick from. Manager Leighs would like to hear from all teams in this vicinity, especially the Plainfield and North Plainfield High Schools.

HOPE CHAMPIONS WILL BE HONORED

Dinner Will Be Given for Sunday School League Winners Next Month.

The Hope Chapel champion baseball team will be honored by members of the church on Tuesday evening, October 20, when they will be the guests at a chicken dinner given in the chapel rooms. The league, which the Fourth street aggregation won this season, proved to be a farce at the finish, but the Hope team was the only club that lived up to the rules of the league and can therefore proclaim themselves as Sunday-school champions.

The Hope team made a fine record this year and one of its notable victories was over the Westfield club that proved a falling stone to other local teams. While the church league was running in real order the Hope team took the lead of the organization and maintained it till the end of the season. Gradually the other two teams in the league broke the rules concerning players and protests were filed after every Saturday game. The Fourth street team has also played many independent games on days when it was not scheduled to play in the league. The Bound Brook teams were good opponents of the Hope team and the series that were played were about evened up.

NEW YORK HORSE SHOW.

New York is not to be deprived of its annual horse show in Madison Square Garden, although the original fixtures of the National Horse Show Association has been abandoned because of the impossibility of getting the foreign army officers who have provided the big features of recent shows. G. Jacson Waters is the leader in the new movement to hold the show, which took definite form at a well attended meeting held at the Metropolitan Club last night.

SENIORS vs. JUNIORS.

"Bill" Nash's senior pinners and Chauncey Stout's junior bowlers will meet for the first time on the Elks' alleys tomorrow night in a practice game. Both teams are entered in the State Elks Leagues and will play against each other for practice until the schedule starts.

WORLD SERIES DATES.

Philadelphia, Sept. 30.—The world's series baseball games will open in Philadelphia on October 9 and 10 and in Boston, October 12 and 13, at Philadelphia, October 14, Boston, October 15. If a seventh game is necessary the commission will decide where it will be played. President Gaffney, of Boston, called the coin and lost.

—It pays to use the advertising columns of The Press.

EAGLE BOWLING ALLEY
Open to the Public
117 EAST SECOND STREET
Under the management of George Miller.

TIME TABLE
Plainfield Transit Co.

Auto Bus Service Between Plainfield and South Plainfield, Plainfield and Stirling, Plainfield, Warrenville and Mount Bethel.

PLAINFIELD and SOUTH PLAINFIELD

WEEK DAYS.
Leave Plainfield—6:30, 9:00, 11:45 a. m. x1:00, *1:30, 4:00, 5:00, 6:15, *7:00, 10:30, *11:15.
*Saturday only. xExcept Saturday.
SUNDAYS.
Leave Plainfield—9:00 a. m. 12:00 noon. 2:00, 4:00, 5:00, 9:00 p. m.

LEAVE SOUTH PLAINFIELD.

WEEK DAYS.
Leave South Plainfield—7:00, 9:30 a. m. 12:00 noon. 1:30, *2:00, *4:30, x4:45, 5:30, *7:15, 7:30, 10:50, *11:45 p. m.
*Saturday only. xExcept Saturday.
SUNDAYS.
Leave South Plainfield—9:30 a. m. 12:15, 2:30, 4:30, 5:30, 9:30 p. m.

LEAVE PLAINFIELD.

Leave Plainfield—6:25, 8:15, a. m. *1:00, 3:00, 4:30, 6:25, *10:00, *11:00 p. m. Sundays and Holidays, 9:00, 10:30 a. m., 3:00 4:30, 6:30 p. m.
Leave Watchung—6:35, 8:25 a. m., *1:10 3:10, 4:40, 6:35, *10:10, *11:10 p. m. Sundays and Holidays, 9:10, 10:40 a. m., 3:10, 4:40, 6:40 p. m.
Leave Stirling—8:50 a. m *1:35, 5:00, *10:30 p. m. Sundays and Holidays, 11:00 a. m. 5:00 p. m.
Leave Warrenville—6:50 a. m. 3:30, 6:50, *11:30 p. m. Sundays and Holidays, 9:30 a. m. 3:30, 6:50 p. m.
Leave Mt. Bethel—7:00 a. m. 7:00 p. m. Sundays and Holidays, 9:45 a. m. 7:10 p. m.

PLAINFIELD, WATCHUNG, WARRENVILLE and MT. BETHEL.

WEEK DAYS AND SUNDAYS.
Leave Plainfield—6:25 a. m., 3:00, 6:25, *11:00 p. m.
Leave Watchung—6:35 a. m., 3:10, 6:40, *11:15 p. m.
Leave Warrenville—6:55 a. m., 3:30 6:50, *11:30 p. m.
Arrive Mt. Bethel—7:10 a. m., 7:15 p. m.
Leave Mt. Bethel—7:10 a. m., 7:15 p. m.
Leave Warrenville—7:20 a. m., 3:30 7:30, *11:30 p. m.
Leave Watchung—7:30 a. m., 3:45, 7:40, *11:45 p. m.
Arrive Plainfield—7:50 a. m., 4:00, 7:55 *12:00 p. m.
*Saturday only.
Sundays and holidays the bus will leave for Watchung, Warrenville and Mt. Bethel at 9:00 a. m., instead of 6:30. Other trips will be the same as week days.

PLAINFIELD and STIRLING.

Leave Plainfield—8:15 a. m., 4:30 p. m
Leave Watchung—8:25 a. m., 4:45 p. m.
Leave Stirling—9:30 a. m., 5:15 p. m. 15 a. m., bus connects with 9:27 a. m. train at Stirling for Newark. 4:30 p. m. bus connects with 5:15 p. m. train at Stirling, from Newark.
SATURDAY EXTRAS ONLY.
Leave Plainfield—1:00 p. m.
Leave Stirling—1:30 p. m.
SUNDAY ONLY.
Leave Plainfield—10:30 a. m., 4:30 p. m.
J. W. CAMPBELL, Mgr., 310 Park Ave. Phone 130, Plainfield.

COAL DEALERS.

TenEyck & Harris
Dealers in
LEHIGH VALLEY COAL.
Tel. 2081-J-2, South Plainfield, or 1155.

Kindling and Grate Wood.
Prompt deliveries. Orders received at
89 SOMERSET STREET.
JOHN MOBUS.
P. O. Box 320. Telephone 10-F-49.

TenEyck & Kelley
COAL
741 South Ave. Tel. 115

N. MEYERS & SONS
COAL
COKE AND WOOD
Office tel. 1152-W. 121 Watchung Ave
Yard tel. 1911-W.
Fourth and Washington Streets

MID-SUMMER SALE OF BICYCLES AND TIRES
AT
Leo Zeisel's
222 WEST FRONT STREET.
Next to Proctor's.

VAIL
JEWELER and OPTICIAN.
236 Park Avenue
OPPOSITE NORTH AVENUE.

IF THE PETS GET ELEVEN RUNS THEY MAY GET TROPHY

With ten runs to the bad, Manager Ernest Dorflinger will again lead his Pets on the field of battle against the Saurer club next Saturday afternoon in the last stand of the season and the last grand try for that silver loving cup that stands in a show window on Front street. The Pets will have to score eleven runs and shut their opponents out in the last game in order to take possession of that trophy.

Saurers have taken advantage of the Pets' weaknesses and have piled up enough runs to make them rest easy for the third game.

WITH THE BOXERS

Leach Cross and Charley White have been signed for a clash at Milwaukee, October 16.

Harry Foley claims he has discovered a wonderful boxer in the person of Ralph Grunau, a lightweight of Portland, Ore.

Winnipeg promoters are trying to arrange a match between Freddie Welsh, the lightweight champion, and Pal Brown, of Hibbing, Minn.

Eddie Sheylin, the Boston welterweight, who has been boxing instructor at Dartmouth College, has resigned to accept a similar position at Cornell.

ROD AND REEL

High Water Today.

	P. M.
Great Kills, Morgan Station	5:10
Sewaren	5:29
Wreck Lead, Elizabethport	5:48
Newark Bay Light	6:07
Centre Street, Newark	6:28
Canarsie, Hammel's	5:49
Raunt, Goose Creek	6:03
Sheepshead Bay, Sandy Hook	5:06
Princess Bay	5:11

Seventeen channel bass and one large striped bass were taken from the surf at Corson's Inlet last week. One man had five of the channel bass, two of which were taken on Wednesday and three on Thursday.

Another angler, while fishing in the surf Saturday night, landed the largest striped bass taken at Corson's this year, and the second one to be taken from the beach in three years. It weighed twenty-six and one-half pounds, and was beached in ten minutes.

Anglers at Corson's Inlet have been fairly slaughtering the weakfish and croakers. Catches run from 100 to 300 fish each trip. The men fish in the ocean, a mile or two off shore. Many of the weakfish run from three to five pounds apiece.

Good fishing is being enjoyed at Longwood Lake.

WILL CHALLENGE WINNERS.

Charles Nash and Dick Underhill, two crack tennis players of Watchung, will challenge the winners of the doubles match of the North Plainfield High School tennis tournament, to a match to be played on any court that may be agreed upon by the competitors.

HERE'S SOME CHALLENGE.

The Oriole football team, the only colored eleven in this city, extends an open challenge to all local teams after October 10. Arrangements can be made by calling 327-Plainfield.

TWO DANCE DATES.

The dates of two social events were announced today, one being that of the Italian Nest of Owls ball to be held at Saengerbund Hall, November 26. This is the third annual event under the auspices of the lodge. The other is a masque ball to be held under the auspices of the Silent Circle on October 30, at the Nonpareil Club House, on St. Mary's avenue.

NEW JERSEY CENTRAL

TRAINS LEAVE PLAINFIELD.

For New York—2:10, 3:41, 5:08, 5:40 (5:52 except holidays), 6:27, 6:55, 7:22 (7:26 except holidays), 7:41, 7:44, (7:55 except holidays), 7:58, 8:12, 8:30 (except holidays), 8:36, 8:42, 8:59, 9:29, 9:53, 10:26, 11:27, 11:52 a. m., 12:34, 12:58, 1:44, 2:25, 2:39, 2:55, 3:12, 4:01, 4:13, 4:26, 5:39, 6:25, 6:47, 7:41, 8:27, 9:27, 9:30, 10:16, 10:36, 11:43 p. m. Sunday—2:10, 3:41, 5:40, 7:23, 7:58, 8:52, 9:34, 9:49, 10:37, 11:52 a. m., 12:39, 12:58, 1:28, 2:09, 2:15, 2:55, 3:17, 4:29, 5:24, 7:14, 8:13, 8:27, 8:35, 8:39, 9:27, 10:21, 10:36 p. m.

For Newark—5:08, 6:27, (7:05 through train to Newark), 7:41, 8:36, 9:29, 10:26, 11:27 a. m., 12:34, 12:58, 1:44, 2:39, 2:55, 4:13, 4:26, 5:39, 6:25, 6:47, 7:41, 8:27, 9:30, 10:36 p. m. Sunday—7:23, 8:52, 9:34, 10:37 a. m., 12:39, 12:58, 1:28, 2:09, 2:55, 3:17, 4:29, 5:24, 7:14, 8:13, 8:35, 8:39, 9:27, 10:36 p. m.

For Easton, Bethlehem, Allentown and Mauch Chunk—5:18, *8:20, 9:44, 11:27 a. m., 2:00, 5:24, 5:44, (6:59 to Easton) 7:58, 5:44, 7:06 p. m.

For Wilkesbarre and Scranton—5:18, 9:44 a. m., 5:44 p. m. Sunday—5:19, 10:57 a. m., 5:44 p. m.

For Red Bank, Long Branch and Asbury Park, etc.—6:41, 8:12, (9:29 Red Bank), 11:27 a. m., (12:34 Saturday only), 12:58 Red Bank only), (3:12 Red Bank only), 4:36, 6:25, 8:27, 11:43 p. m. Sundays—2:41—(7:58 Red Bank only), 8:52 a. m., (9:40 Red Bank only), (12:13 Red Bank only), 3:17, (8:13 Red Bank only), 8:35 p. m.

For Atlantic City—3:41, 9:29 a. m. (12:34 Saturdays only), 3:12. Sunday—9:40 a. m. 11:15 p. m.

For Philadelphia—6:38, 7:39, 8:45, 10:43, 11:53 a. m., 12:42, 1:54, 2:45, 5:12, 6:44, 7:17, 9:46, 10:48 p. m., 1:20 a. m. Sunday 8:19, 8:45, 9:39, 9:57, 10:39, 10:43, 11:41 a. m., 12:42, 1:44, 2:45, 3:42, 4:29, 4:56, 5:39, 6:44, 8:47, 9:46, 10:55, 11:54 p. m.

For Baltimore and Washington. Daily 10:47 a. m., 12:42, 2:45, 6:44 p. m. Except Mauch Chunk. 8-4-3t

A WONDERFUL TREASURE-HOME OF FINE FURNITURE IS TRANSPORTED BODILY TO WANAMAKER'S FOR IMMEDIATE DISPOSAL

Classic Furniture
Rare Antique Pieces
Faithful Reproductions
Italian Terra Cottas
Marbles and Other
Objets d'Art

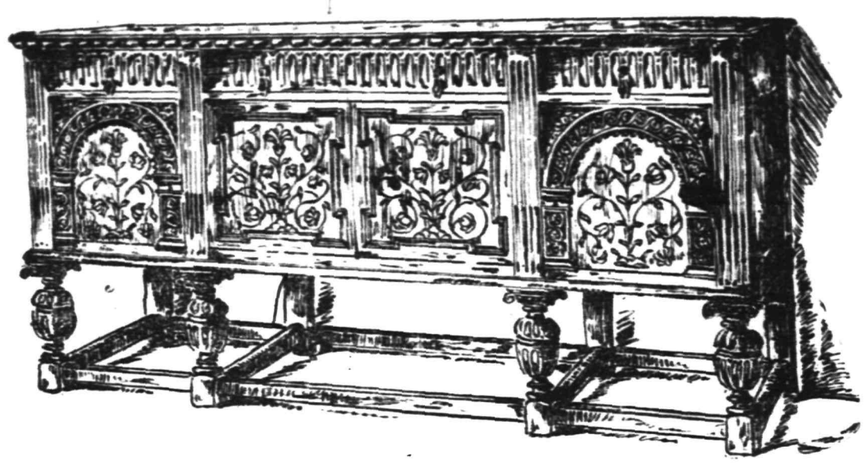

JACOBEAN SIDEBOARD WITH INLAY

Entire Collection Valued at More Than $400,000, of the Aimone Manufacturing Company, Known Throughout the United States as Makers and Importers of Fine Furniture

Open to Public View and Sale Tomorrow, Thursday, in the House Palatial and Furniture Gallery on the Fifth Floor, New Wanamaker Building at Astor Place

"IS IT TRUE that you have taken over the Aimone collection?" asked a large furniture manufacturer, and before we could speak he added: "You need not reply unless you want to, but I heard the rumor and I couldn't resist coming down to see you."

"It is true," we said.

"Then I want to say," he followed, "that it is the **greatest thing any store has ever done.**

"The Aimone name is known in homes all over the United States as a synonym for the finest furniture that is made.

"It is known not only to dealers but to people who buy the finest furniture. For years the best decorators of the country have been recommending Aimone furniture and they have taken their customers into the Aimone factory to make their selections there. Now you offer it, as you tell me, to the general public at prices dealers have paid wholesale. Do you wonder I say it is the greatest thing any store has done!"

And yet many readers of this newspaper have perhaps not heard the name Aimone.

This is because the Aimones themselves—there are two brothers—have the modesty of genius.

And the buildings in which they have worked for the past twenty years are like their tenants.

Fronting on East 23rd Street, near the New York Yacht Club anchorage, is a small fifteen-foot, two-story front. That is all a passing world may see.

But behind it, unseen by the casual passerby, is a cluster of buildings extending through to 22nd Street—cabinet shops, finishing rooms, artists' studios, and five great floors of galleries and show-rooms, a veritable treasure-house of really fine furniture.

Here the Aimones labored with joy and were content.

What they made in these workshops and what they brought from Europe in addition—for they are importers as well as makers—was sold by others. Practically their only advertising was done by the furniture itself, and by the decorators who recommended it.

Suddenly they faced the expiration of twenty years' lease on their buildings.

This necessitated a new policy of action.

They decided upon a greater efficiency and a broader field in manufacturing, giving up their sales warerooms.

So the stocks on hand are to be sold.

They come to Wanamaker's for disposal because no house in the world has a higher standard in furniture, no house has demonstrated an equal capacity for quick general distribution of fine furniture on so large a scale.

Thoroughly to appreciate what these Aimone stocks are, you must know something more of the men who made and assembled them. Head and heart, as well as hands, enter into the making of fine furniture.

Carlo A. Aimone was born and brought up in Italy, in an atmosphere of things historical and artistic.

He served his apprenticeship in Turin with his uncle, a highly skilled cabinet-worker who had learned his trade in the best shops of France and Italy.

He came to America—where he believed the demand for classic furniture was to have its highest development—a finished cabinet-worker, and started business in a little loft at 117 Prince Street, New York, in 1878, with one helper.

Three years later his brother, Raimondo C. Aimone, came to America and joined him.

By this time C. A. Aimone had gathered around him a small band of the best workmen, among them wood-carvers whose reproductions were endowed with the lightness and grace of the master wood-carvers, Grinling, Gibbons, "court carvers in wood to his Majesty George I."

Twelve men were with him when, in 1881, he moved into larger quarters at 30 and 32 South Fifth Avenue.

The business grew.

Seven years later more space was required, and the entire building at 177 Prince Street was taken over.

During the next five years the correctness and careful attention to the minutest details in the Aimone products became generally appreciated throughout the United States, and the move to 23rd Street was made.

Now—20 years later—another step upward is to be taken, to facilitate which this disposal of all stocks on hand has been decided upon.

It is interesting to note among other things, that—

Every man in the Aimone works is a trained cabinet worker.

There is not a nail in the place.

The only woods used are the finest woods of commerce—San Domingan, Mexican and Cuban mahogany, Circassian walnut from the Black Sea district, satinwood from Cuba and Ceylon, white mahogany from Cuba and India, and straight-grained American oak, free of all champs and blotches.

None of the cheaper woods is used; no birch, no ash, no maple.

Every piece of lumber is bone-dry when bought, kept in a kiln from four to six months, then piled up for a year before being used.

All large curved pieces are double veneered on both sides, the very small curved pieces single veneered on both sides. They cannot warp or change their shape.

All delicate pieces are mortised together; the stronger pieces are dovetailed. None can warp or split.

All mirror backs are of selected wood, finished as finely as the wood in front.

The enamelled furniture is in a class by itself. The tone will never fade, nor the finish wear off. Many pieces and parts of pieces, unfinished, in course of construction, will be shown. They were taken from work in hand. We want you to see as you can see fully in no other way, how perfect in every detail, how fine from center to surface this Aimone furniture is.

It is a collection we would be proud to offer our customers at the Aimone regular prices.

To offer it at the lowered prices we feel is the greatest privilege we have enjoyed in our furniture history—in which is written the Pooley, Cowan and other remarkable purchases.

The collection is unusually comprehensive in its range of prices.

There are chairs for $40, $50, $60 and $70—and others for as much as $500.

There are many pieces much under a hundred dollars and some well into the thousands of dollars.

There is a large variety of small furniture—much in demand for gifts, especially at Christmas—trays, tables, muffin stands, book block, etc., for a few dollars.

The Collection

(1.) Adaptations of the purest and best types in period furniture.

(2.) Verisimilitude copies of fine antique pieces of historical interest.

(3.) Rare antique pieces, Italian marbles and terra-cottas and *objets d'art*, personally selected by Mr. R. C. Aimone on annual visits to the art centers of Europe.

(4.) Lacquered furniture in black, red, bistre, blue and green, made in the Aimone workshops, among the first—certainly the finest—examples of lacquer work done in America.

These are all offered at greatly below the Aimone inflexible price, stated on the Aimone ticket, affixed to each piece.

The House Palatial

was temporarily closed to permit of its refurnishing entirely with the Aimone furniture and art work—each of its twenty-three rooms showing complete individual examples of how the furniture will appear in one's own home.

There could be no finer setting for the Aimone furniture than the House Palatial.

There could be no finer furnishings for the House Palatial than the Aimone furniture.

JOHN WANAMAKER

Broadway at Ninth Street, New York

The World Set Free!

By H. G. Wells

Copyright 1914, by H. G. Wells.

CHAPTER XVI.

Karenin, the Russian.

THE new government early discovered the need of a universal education to fit men to the great conceptions of its universal rule. It made no wrangling attacks on the local, racial and sectarian forms of religious profession, but it proclaimed, as if it were a mere secular truth, that sacrifice was expected from all, that respect had to be shown to all; it revived schools or set them up afresh all round the world, and everywhere these schools taught the history of war and the consequences and moral of the last war; it was taught not as a sentiment, but as a matter of fact, that the salvation of the world from waste and contention was the common duty and occupation of all men and women. These things, which are now the elementary commonplaces of human intercourse, seemed to the councilors of Brissago, when first they dared to proclaim them, marvelously daring discoveries, not untouched by doubt, that flushed the cheek and fired the eye.

The council placed all this education and reconstruction in the hands of a committee of men and women, which did its work during the next few decades with remarkable breadth and effectiveness. This educational committee was and is the correlative upon the mental and spiritual side of the redistribution committee. And prominent upon it, and indeed for a time quite dominating it, was a Russian named Karenin, who was singular in being a congenital cripple. His body was bent so that he walked with difficulty, suffered much pain as he grew older, and had at last to undergo two operations. The second killed him. Already malformation, which was to be seen in every crowd during the middle ages, so that the crippled beggar was, as it were, an essential feature of the human spectacle, was becoming a strange thing in the world. It had a curious effect upon Karenin's colleagues; their feeling toward him was mingled with pity and a sense of inhumanity that it needed usage rather than reason to overcome. He had a strong face, with little bright brown eyes, rather deeply sunken, and a large resolute, thin lipped mouth. His skin was very yellow and wrinkled and his hair iron gray. He was at all times an impatient and sometimes an angry man, but this was forgiven him because of the hot wire of suffering that was manifestly thrust through his being. At the end of his life his personal prestige was very great. To him far more than to any contemporary is it due that self abnegation, self identification with the world spirit, was made the basis of universal education. That general memorandum to the teachers which is the keynote of the modern educational system was probably entirely his work.

"Whosoever would save his soul shall lose it," he wrote. "That is the device upon the seal of this document and the starting point of all we have to do. It is a mistake to regard it as anything but a plain statement of fact. It is the basis for your work. You have to teach self forgetfulness, and everything else that you have to teach is contributory and subordinate to that end. Education is the release of man from self. You have to widen the horizons of your children, encourage and intensify their curiosity and their creative impulses and cultivate and enlarge their sympathies. That is what you are for. Under your guidance and the suggestions you will bring to bear on them they have to shed the old Adam of instinctive suspicions, hostilities and passions and to find themselves again in the great being of the universe. The little circles of their egotisms have to be opened out until they become arcs in the sweep of the racial purpose. And this that you teach to others you must learn also sedulously yourselves. Philosophy, discovery, art, every sort of skill, every sort of service, love—these are the means of salvation from that narrow loneliness of desire, that brooding preoccupation with self and egotistical relationships, which is hell for the individual, treason to the race and exile from God."

As things round themselves off and accomplish themselves one begins for the first time to see them clearly. From the perspectives of a new age one can look back upon the great and widening stream of literature with a complete understanding. Things link up that seemed disconnected, and things that were once condemned as harsh and aimless are seen to be factors in the statement of a gigantic problem. An enormous bulk of the sincerer writing of the eighteenth, nineteenth and twentieth centuries falls together now into an unanticipated unanimity. One sees it as a huge tissue of variations upon one theme, the conflict of human egotism and personal passion and narrow imagination on the one hand against the growing sense of wider necessities and a possible, more spacious life.

That conflict is in evidence in, so early a work as Voltaire's "Candide," for example, in which the desire for justice as well as happiness beats against human contrariety and takes refuge at last in a forced and inconclusive contentment with little things. "Candide" was but one of the pioneers of a literature of uneasy complaint that was presently an innumerable multitude of books. The novels, more particularly, of the nineteenth century, if one excludes the mere story tellers from our consideration, witness to this uneasy realization of changes that call for effort and of the lack of that effort. In a thousand aspects, now tragically, now comically, now with a funny affectation of divine detachment, a countless host of witnesses tell their story of lives fretting between dreams and limitations. Now one laughs, now one weeps, now one reads with a blank astonishment at this huge and almost unpremediated record of how the growing human spirit, now warily, now eagerly, now furiously, and always, as it seems, unsuccessfully, tried to adapt itself to the maddening misfit of its patched and ancient garments. And always in these books, as one draws nearer to the heart of the matter, there comes a disconcerting evasion. It was the fantastic convention of the time that a writer should not touch upon religion. To do so was to rouse the jealous fury of the great multitude of the professional religious teachers. It was permitted to state the discord, but it was forbidden to glance at any possible reconciliation. Religion was the privilege of the pulpit.

It was not only from the novels that religion was omitted. It was ignored by the newspapers. It was pendantically disregarded in the discussion of business questions. It played a trivial and apologetic part in public affairs. And this was done not out of contempt, but respect. The hold of the old religious organizations upon men's respect was still enormous, so enormous that there seemed to be a quality of irreverence in applying religion to the developments of every day. This strange suspension of religion lasted over into the beginnings of the new age. It was the clear vision of Marcus Karenin much more than any other contemporary influence which brought it back into the texture of human life. He saw religion without hallucinations, without superstitious reverence, as a common thing as necessary as food and air, as land and energy to the life of man and the well being of the republic. He saw that indeed it had already percolated away from the temples and hierarchies and symbols in which men had sought to imprison it, that it was already at work anonymously and obscurely in the universal acceptance of the greater state. He gave it clearer expression, rephrased it to the lights and perspectives of the new dawn.

But if we return to our novels for our evidence of the spirit of the times it becomes evident as one reads them in their chronological order, so far as that is now ascertainable, that as one comes to the later nineteenth century and the earlier twentieth century the writers are much more acutely aware of secular change than their predecessors were. The earlier novelists tried to show "life as it is," the later showed life as it changes. More and more of their characters are engaged in adaptation to change or suffering from the effects of world changes. And as we come up to the time of the last wars this newer conception of the everyday life as a reaction to an accelerated development is continually more manifest. Barnet's book, which has served us so well, is frankly a picture of the world coming about like a ship that sails into the wind. Our later novelists give a vast gallery of individual conflicts, in which old habits and customs, limited ideas, ungenerous temperaments and innate obsessions are pitted against this great opening out of life that has happened to us. They tell us of the feelings of old people who have been wrenched away from familiar surroundings and how they have had to make peace with uncomfortable comforts and conveniences that are still strange to them. They give us the discord between the opening egotisms of youth and the ill defined limitations of a changing social life. They tell of the universal struggle of jealousy to capture and cripple our souls, of romantic failures and tragical misconceptions of the trend of the world, of the spirit of adventure and the urgency of curiosity and how these serve the universal drift. And all their stories lead in the end either to happiness missed or happiness won, to disaster or salvation. The clearer their vision and the subtler their art the more certainly do these novels tell of the possibility of salvation for all the world. For any road in life leads to religion for those upon it who will follow it far enough.

It would have seemed a strange thing to the men of the former time that it should be an open question, as it is today, whether the world is wholly Christian or not Christian at all. But assuredly we have the spirit, and as surely have we left many temporary forms behind. Christianity was the first expression of world religion, the first complete repudiation of tribalism and war and disputation. That it fell presently into the ways of more ancient rituals cannot alter that. The common sense of mankind has toiled through 2,000 years of chastening experience, to find at last how sound a meaning attaches to the familiar phrases of the Christian faith. The scientific thinker, as he widens out to the moral problems of the collective life, comes inevitably upon the words of Christ, and as inevitably does the Christian, as his thought grows clearer, arrive at the world republic.

(To be continued.)

UPHOLSTERING
WINDOW SHADES
AWNINGS
Frank G. Wikoff
721 W. Fourth St. Tel. 2525-J.

—Advertise in the Daily Press.

Of Interest to Women and the Home

VOTES FOR WOMEN

Conducted by the Equal Suffrage League of Plainfield and North Plainfield.

Plainfield Delegates to State Convention.

With New Jersey an active campaign State, special interest centers about the State Suffrage Convention to be held in Camden, November 6 and 7. The delegates chosen to represent the Equal Suffrage League include Mrs. Jones, Mrs. Riley, Miss Parvin, Mrs. White, Mrs. Cowperthwait, Mrs. Schwed, Mrs. Haff, Mrs. Hyde. The president, Mrs. Jones, is also authorized to appoint additional delegates at her discretion.

New Local Headquarters.

Members of the Equal Suffrage League are busy today putting the new headquarters in shape for occupancy. The headquarters' housewarming at 128 East Front street will be announced for a date early next week.

The Suffrage Hostess in Tennessee.

The National American Woman Suffrage Association will meet in Nashville, Tenn., on November 12 to 17. The National has a membership of 60 branch associations, and this year's meeting is the forty-sixth annual convention. The Tennessee Equal Suffrage League is the hostess.

Ohio Suffrage Logic.

"We have a woman in our State," said the Cleveland woman, "who pays $30,000 good dollars in taxes. She has brains and conducts a large business. She employs hundreds of people, but she hasn't brains enough to take one hundred thousandth part in deciding the questions of the city government.

"This woman is a widow.

"Every married man may leave a widow before another sun has risen. He may not leave her a great fortune, but what he does leave will be subject to tax and he will die knowing that she will not have one iota of control over the amount she contributes.

"We invite Ohio men to think of this."

By changing "Ohio" to New Jersey this logic applies perfectly here at home. We invite Jersey men to think of this.

Women Help the Cotton Market.

The order to buy a bale of cotton has gone forth to the suffragists. The National American Woman Suffrage Association has sent a check for $50 through the treasurer, Mrs. Stanley McCormick, to the president of every State Suffrage Association in the South. The name of the fund for the purchase of cotton is "The President Anna Howard Shaw Cotton Bale Fund" and each suffrage president who makes the purchase is directed to store the bale of cotton in the warehouse or to have it sent to suffrage headquarters, where it may occupy a place of honor on the platform.

"She is to buy the cotton at ten cents a pound," said Mrs. McCormick, "and regard it as an investment until financial affairs ease up in the South, and the price of cotton returns to its normal figure."

"We wish to show as good suffragists," concluded Mrs. McCormick, "that in the severe economic predicament which confronts the entire South, that our sympathies are with them, and that we have a desire to help."

Another movement on foot among the suffragists has originated with Miss Genevieve Clark, daughter of Speaker Champ Clark, of Montana, who came out so frankly for suffrage not long ago, and whose whole family are devoted adherents of the Woman's Cause.

Miss Clark's idea is that there shall be a cotton bargain day when 10,000,000 women shall spend $1 on cotton goods and thus relieve the money stringency which is paralyzing the cotton-growing manufacturers of the country.

Giving the Militants Their Due.

(New York Evening Post, Sept. 29, 1914.)

That the suffragists, militant and otherwise, and women of all classes, opinions, and interests can work well together for a common cause, the welfare of their country, is being demonstrated in England today, according to Miss Sara Frazer Hillman, of Pittsburgh, who has just returned from London. As a prominent suffrage worker in this country, Miss Hillman was especially interested in the activities of the English suffragists, and worked with them in the voluntary capacities in which they offered their services.

"There is nothing that can impress a stranger more," said Miss Hillman today, "than the attitude of the militant suffragists at this time. Although I am not in sympathy with their work for suffrage, I must express my admiration of the way they have risen to help the Government which has so persecuted them, at the time of its need. We hear of militants slashing pictures and burning. Now at least, let us hear something of what they are doing to help their country and their king.

"They are going about the work in the most systematic and unemotional way which can be imagined. The Women's Emergency Corps, under the leadership of the Duchess of Marlborough, composed of eighteen or twenty women's organizations, many suffrage organizations, the Woman's Health Association, the Women's Liberal Federation, the Woman's Tax Resistance League, and others. Already they have the names of about 2,000 women who have volunteered for all kinds of service.

Ready For All Service.

"The diversity of work which they are willing to do is shown by the fact that there are over 100 interpreters—none of whom speak less than four and some eleven languages—and more than 200 expert horsewomen, who are ready to work at home or abroad, and go at a moment's notice. They are a splendid type of strong young Englishwoman, many of whom have shot and camped all over the world, and are fitted to do heavy, roughwork in remount camps. There are over 150 expert motorcyclists for dispatch or patrol duty, and a large number of women for such work as omnibus conducting, milk delivering, gardening, and farm work.

"Of course there is a great army of nurses and doctors. And just here it is interesting to note that Great Britain is the only one of the Allies who does not allow women surgeons to go to the front. Women have volunteered for the work, but have not been allowed to go.

"There isn't a woman in the country today who is not doing her share to help in the present crisis. And those who have been militant and who have suffered most from the hands of the Government are laying aside all thought of their own cause and working to help that Government. It is team work of a high order, and the world ought to know it. Whether, after the war is over, the magnanimous work of the women will be rewarded and they will be enfranchised, no one can definitely predict, but there is no possible doubt that the sentiment of the country is in favor of it."

Some Cookery Suggestions

FOR THE HOME DINNER.

DINNER MENU.
Potato Chowder.
Browned Potatoes.
Neapolitan Veal Cutlet.
Parsnips Parisienne.
Combination Salad.
Brown Bread.
Apple Pudding.
Coffee.

A SIMPLE yet tempting dinner menu is the following:

Potato Chowder. — Take six large potatoes, pare and slice thinly. Chop one onion ond two large slices of bacon. Fry the bacon and onion together, using care that they do not brown. Put a layer of the potatoes in a baking dish. Cover with the onion and bacon, a little minced parsley, salt and pepper. Add the rest of potatoes. Then cover with a pint of milk in which has been stirred one tablespoonful of flour rubbed well with one tablespoonful of butter. Cover the baking dish and cook one-half hour.

Neapolitan Veal Cutlet.—Take two tablespoonfuls of olive oil and one scant tablespoonful of lard. Place in a frying pan, and when hot put in one good sized onion and two cloves of garlic, both chopped, and brown slightly. Push them back to the side of the pan and put into the hot pan the cutlet slightly beaten. Brown it on both sides, and when brown add half a can of tomatoes and seasoning as follows: Salt, pepper, one saltspoon cinnamon, one-half teaspoonful sugar. Let simmer two hours. Serve on a hot dish garnished with sprigs of fresh parsley.

Parsnips Parisienne.—Take three or four parsnips, the juice of a lemon, one egg, some breadcrumbs and one tablespoonful of chopped parsley. Peel and wash the parsnips and, if large, cut in half. Cook in plenty of boiling water containing a little salt and lemon juice. When tender take out and drain, brush with well beaten egg, roll in crumbs and put on greased baking pan in a hot oven to brown quickly, sprinkling with the parsley. Serve in a pyramid with melted butter sauce.

Apple Pudding.—Stew apples that have been pared, cored and quartered until they are a pulp; beat and add to every pint of pulp a half cupful of sugar, one-fourth cupful of butter, one-half cupful of breadcrumbs and three eggs, well beaten separately. Bake one-half hour. Serve with cream, though the pudding is good by itself with a little powdered sugar sifted over the top. A pint of pulp is the foundation of a pudding for four persons.

Anna Thompson

And the Dog Pursued It.

Daddy's Bedtime Story—Crows Use Both Tricks And Kindness.

"WELL, kiddies, do you want a story tonight?" asked daddy.

"Yes, daddy," chorused Jack and Evelyn.

"Well, snuggle up and I'll tell you about some novel things that crows have been known to do.

"You have heard how tricky crows are alone? Well, two crows are just two times more tricky than one crow. Here is a trick two crows played:

"These two crows sat on a fence, and just below them a big dog was gnawing peacefully away at a bone.

"The crows wanted that bone. But how to get it away from the dog that was so big and fierce? They cawed and cawed mysteriously together for awhile, and then they flew down on the ground.

"Then the fun began. Both of those crows stole quietly up and attacked the dog from the rear, viciously nipping his tail.

"Of course the dog dropped his bone and turned around to defend himself. One crow flew away, and the dog pursued it, but the crow flew too fast and too high. He sat on a limb of a tree and cawed impudently at the dog.

"The doggie barked for awhile and then thought about his bone.

"Alas and alack, when he got back to the place where he had left his bone the bone was nowhere to be found.

"You see, the other crow had carried it away. Pretty soon the crow that carried away the bone was joined by the crow that flew away, and they had a great feast.

"Kiddies, if that sort of thing were done in war it would be called strategy, but when crows do it we call it a trick."

"Well, that was some trick," declared Jack breathlessly. "Tell us another, daddy."

"Crows are at times kind too. They are not all bad by any means. A family who lived in the country had its curiosity aroused by the frequent visits which a little crow made to a chicken coop which was not in use.

"It would enter the door and remain for awhile and then come out and fly away.

"The little boy of the family saw it do that three or four times one day. Then he thought he'd better see what the crow was doing.

"He approached the door very cautiously, and there he saw the crow depositing kernels of corn before a poor chicken that had become caught between the bars of the coop.

"Of course he had to go often because he could only carry two or three kernels at one time.

"Now, good night, kiddies, and pleasant dreams."

DULL, SPLITTING, SICK HEADACHE

Dr. James' Headache Powders relieve at once—10 cents a package.

You take a Dr. James' Headache Powder and in just a few moments your head clears and all neuralgia and distress vanishes. It's the quickest and surest relief for headache, whether dull, throbbing, splitting or nerve-racking. Send someone to the drug store and get a dime package now. Quit suffering—it's so needless. Be sure you get Dr. James' Headache Powders—then there will be no disappointment.

IN CHANCERY OF NEW JERSEY.

To Israel Belowin and Mrs. Israel Belowin.

By virtue of an order of the Court of Chancery of New Jersey made on the day of the date hereof, in a cause wherein The Board of Trustees of the Seventh-Day Baptist Memorial Fund is complainant and you and Isadore Friedlander and The Plainfield Ice and Supply Company are defendants, you are required to appear, plead, answer or demur to the bill of complainant on or before the fourth day of November, Nineteen Hundred and Fourteen, or the said bill will be taken as confessed against you.

The said bill is filed to foreclose a mortgage given by Isadore Friedlander, and Tillie, his wife, to the said The Board of Trustees of the Seventh-Day Baptist Memorial Fund, dated May 1, 1913, on lands in the City of Plainfield, New Jersey, and you, the said Israel Belowin, are made a defendant because you are the owner of said mortgaged premises, and you, the said Mrs. Israel Belowin, are made a defendant because you are the wife of said Israel Belowin and entitled to an inchoate right of dower in said lands or some part thereof.

Dated September 3, 1914.

WM. M. STILLMAN, Sol'r for Compl't.
212 West Front Street,
Plainfield, New Jersey.
9 9 5-w

REAL ESTATE
INSURANCE
MANNING & CURTIS
106 DEPOT PARK

FASHION HINT

By JUDIC CHOLLET

The simple, straight, gathered tunic is an extremely smart and especially becoming one to young girls and small women with girlish figures.

This one is arranged over a two piece skirt. It takes exceptionally becoming lines, while the wide belt makes a new and smart feature.

As shown here, one material is used for both skirt and tunic, but combinations of plain and fancy materials and of contrasting fabrics will be exceedingly smart throughout the late summer and the autumn, and the skirt is quite as appropriate for such treatment as for one material throughout.

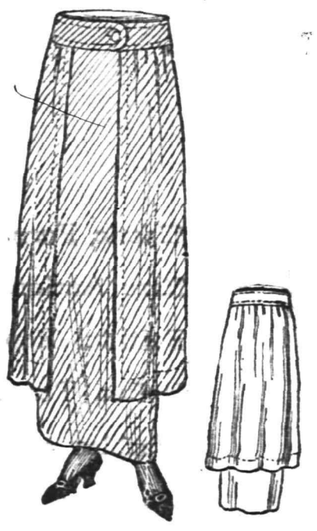

TWO PIECE SKIRT WITH TUNIC.

The skirt of summer gabardine, with tunic of taffeta or of plain gabardine and with skirt of striped material, would make a good effect, and similar combinations without number can be made.

For the sixteen year size the skirt will require two yards of material twenty-seven inches wide, the tunic two and three-quarter yards twenty-seven inches wide.

This May Manton pattern is cut in sizes for girls from 16 to 18 years of age. Send 10 cents to this office, giving number, 8359, and it will be promptly forwarded to you by mail. If in haste send an additional two cent stamp for letter postage. When ordering use coupon.

No..... Size.....

Name .....

Address .....

.....

CHILDREN'S EYES

don't neglect them. Now is the time before the hard winter's work at the books. Headache and Neuralgia quickly relieved. No charge for consultation.

STILES & CO.

Philadelphia Eye Specialists
AT 107 EAST FRONT ST.
EVERY THURSDAY.
Free Consultation.
Hours 10 to 4:30.

ARRIVAL AND DEPARTURE OF MAILS AT PLAINFIELD POSTOFFICE.

May 20th, 1914.

NEW YORK MAILS. Arrive—5:30, 8:00, 8:40, 11:45 a. m., 1:30, 2:30, 5:00, 5:28, 8:30 p. m., 12 midnight. Close—6:30, 7:45, 10:00, 10:45 a. m., 12 noon, 2:00, 3:50, 5:45, 7:45, 9:00 p. m.

SOMERVILLE AND EASTON. Arrive—8:40, 10:45 a. m., 12:45 and 7:08 p. m. Close—6:30, 7:45 a. m., 1:30, 4:30 p. m.

PHILADELPHIA—Direct. Arrive—5:30, 8:00, 9:40, 11:45 a. m., 12:30, 2:30, 7:00 p. m. Close—6:30, 11:30 a. m., 1.30, 3:50, 6:50, 9:00 p. m.

THROUGH FAST MAIL FOR EAST. Close—12 noon, 2:00, 3:50, 5:45 p. m.

DIRECT THROUGH FAST MAIL FOR WEST. Close—6:30, 11:30 a. m., 1:30, 5:00 and 9:00 p. m.

DIRECT SOUTHERN MAILS. Close—6:30, 11:30 a. m., 1:30, 7:00 and 9:00 p. m.

PENNSYLVANIA. West of Easton. Close—6:30 a. m., 1:30, 5:00, 7:00 p. m.

ELIZABETH—Direct. Arrive—5:30, 8:40 a. m., 1:30, 2:00, 5.30 p. m. Close 7:45, 10:00 a. m., 12 noon, 5:45, 9:00 p. m.

NEWARK—Direct. Arrive—5:30, 8:45 a. m., 1:20, 2:30, 5:30 p. m. Close—6:20, 7:45, 10:45 a. m., 12 noon, 2:00, 3:50, 5:45, 9:00 p. m.

WATCHUNG. Arrive—1:00, 6:45 p. m. Close—9:00 a. m., 5:30 p. m.

WARRENVILLE. Arrive—1:00 p. m. Close—9:00 a. m.

SUNDAY MAILS. Office open from 9:30 to 10:30 a. m.

A. E. HOAGLAND, P. M.

TRUSSES
NEW FITTING ROOM
Elastic Hosiery, Supporters, Braces
KNEE CAPS, ANKLETS, Etc.
William M. Walsh
North and Watchung Avenues.
Plainfield, N. J. 'Phone 1934.
OPP. DEPOT.

—Advertise in The Daily Press.

EDUCATIONAL.

The Hartridge School
202 WEST SEVENTH STREET,
Corner of Arlington Avenue,
A private school carefully graded throughout. Special arrangements for children not prepared for regular grades. Number in each class limited. Modern equipment. Eighteen instructors. Special teachers of French, German, Art, Music, Calisthenics and Dancing.
MONTESSORI and OUTDOOR CLASS for children under six years.
ELEMENTARY DEPARTMENT seven grades. Boys received in lower grades.
ACADEMIC DEPARTMENT five grades.
General and College Preparatory Courses. Certificate admits to Smith, Vassar and Wellesley.
GYMNASIUM
Regular morning classes in Calisthenics and Aesthetic Dancing. Special afternoon classes in Gymnastics, Basket-ball, Fencing and Hockey.
Emelyn B. Hartridge, A. B., Principal.
For circulars or for further particulars address
Miss Hartridge, Oakwood, Tel. 35.

MR. LEAL'S SCHOOL FOR BOYS
Main School, 433 W. Front St.
Junior School, 450 W. Seventh St.
JOHN LEAL, Principal.
C. D. WARDLAW, Associate Principal.
9 8 tf

Plainfield Seminary
A PRIVATE SCHOOL FOR GIRLS
PRIMARY AND ACADEMIC DEPARTMENTS
COLLEGE PREPARATORY
ISABEL S. ARNOLD, Principal

SECRETARIAL
ELEMENTARY, REGULAR AND SPECIAL COURSES
At
HERR'S SCHOOL
(Plainfield Business College and School of English)
"One of the most complete EDUCATIONAL INSTITUTIONS in the State of New Jersey, devoted to BUSINESS EDUCATION."
All inquiries promptly attended to.
Call, 'Phone or Write
PROFESSOR A. S. Herr, Principal
Woodhull & Martin Bldg., Plainfield, N. J.
m-w-f

Ninteenth Season.
MR. FREDERICK F. DAWES
Assistant Teacher with Mr. T. George Dodworth
12 East Forty-ninth Street, New York
CLASSES FOR DANCING AND POLITE TRAINING
AT
SEMINARY HALL
PLAINFIELD, N. J.
Commencing Tuesday, October 13, 1914 9 9 2mo

Miss Rae Pla de Villars
School for Young Children.
95 GROVE ST., North Plainfield.
Unspared individual attention. 9 9 1m

VIOLIN INSTRUCTION
GEO. C. M. SMITH
Tenth Season
51 CRAIG PLACE. TEL. 740-J.
9 15 1mo

James Simpson Vail
Pupil of Joseffy.
Pianoforte Instruction
STUDIO—723 RICHMOND STREET
'Phone 1360-W. 9 24 1m

HOTELS.

HOTEL WALDORF
HENRY WINDHAM, Prop.
EAST FRONT STREET.
Gottfried Krueger's Extra Beer on draught. Imported Wines, Liquors and Cigars. Hotel accommodations and private Dining Room.

HOTEL SOMERSET
Newly Painted and Papered throughout. Table Board and Rooms by Day or Week.
Piel Bros. and Kruger's Beer on draught.
W. G. FEASTER, Proprietor.
97 Somerset Street Tel. 9[illegible]

WEINMAN'S CAFE
GENERAL NEWS TICKER
Stock quotations.
Up to the Minute.
'PHONE 1527.

FLOORS
HARDWOOD AND PARQUET.
Old Floors Refinished.
S. E. WARD & CO.
108 Depot Park, Manning Build
Plainfield, N. J. 'Phone 32[illegible]

PHONE YOUR ADS

1300 ONE CENT A WORD

3COOP, THE CUB REPORTER — THE "STAY-AT-HOMES" DO THE HEAVY WORK — BY "HOP"

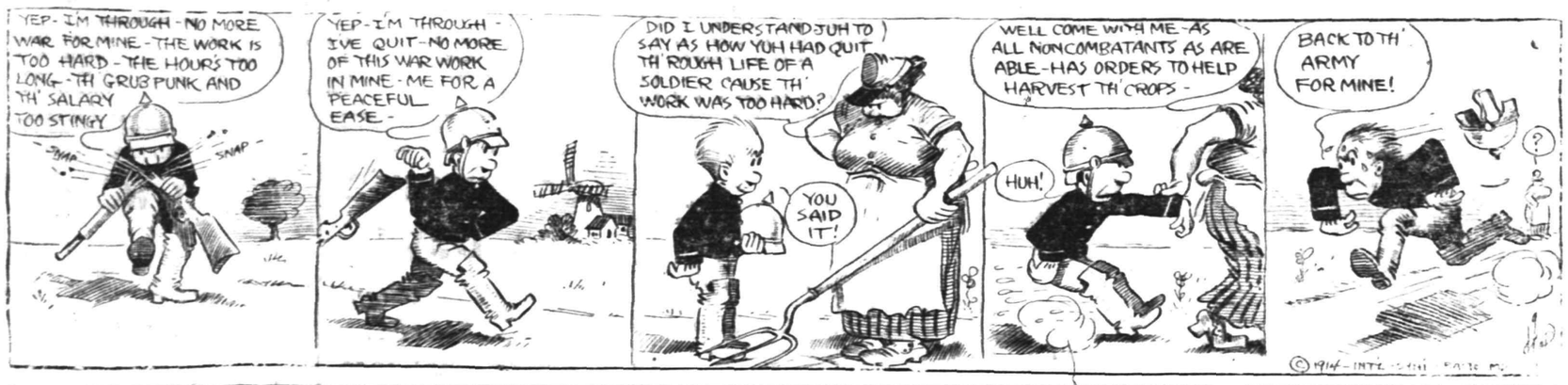

RECREATION NOTES

The Italian Social and Educational Club will meet tonight at 8 o'clock in the Lincoln School. There will be a sewing class for the girls, music, games and magazines.

The Bryant Social Club, originally the Folk Dance Club, will meet tomorrow night at 8:15 in the Bryant School.

The Dunbar Club will meet Friday night in the Washington School. There will be a prize waltz, with first and second prizes. This proved so popular when it was given a short time ago that it has been decided to repeat it.

A literary class for the men will be started. The kindergarten room will be at their disposal. No doubt this will prove very popular with those who are so much interested in dancing.

—Try a Press want ad. It will bring results.

CLASSIFIED RATES.

One cent a word for first insertion, one-half a cent a word for each subsequent insertion of the same advertisement for less than one month. Fifty cents a line a month. Double rate for Capitals. No advertisement received for less than 25 cents. No display or space type used in this column.

The Daily Press can give information regarding advertisements for which answers are to be sent care of the Press. Persons replying to office addresses must mail or leave written answers as stated in advertisement.

Probably

You are not aware that we are selling bulbs of all varieties for pots or planting out cheaper than they can be obtained elsewhere.

We are cutting daily from our fifteen greenhouses quantities of Roses, Carnations, Chrysanthemums, etc.

Floral designs, wedding boquets and decorations at lowest prices; satisfaction guaranteed.

Cut Flowers delivered to any city in the United States.

Let us call on you and submit plans and prices for your landscape work; we have a large stock of evergreens, ornamental trees and shrubs.

Charles L. Stanley

Store 159 E. Front St. Phone 928
Greenhouses South Ave. Phone 331-J

Established 1872.
P. CASEY & SON,
Undertakers and Embalmers.
Office 116 Park Ave. Telephone 2331 Residence 417 W. 3rd St.
N. Y. Office, 10 E. 22nd St. Tel. 2094 Gramercy

A. M. RUNYON & SON,
UNDERTAKERS
402 Park Avenue. Telephone No. 40.
Office open day and night.
Office of Hillside Cemetery.
New York office—50 Great Jones St. Tel. cal 2345-Spring.
New York Embalmers License—1220.
New York Registered Licensed Undertaker No. 515.

T. A. MOORE
UNDERTAKER
612 E Sixth St.
Tel. 741-R

H. DEMOTT
UNDERTAKER.
Somerset St. 'Phone 1128-W

Estab. 1868 Tel. 2854
J. J. & C. A. HIGGINS
UNDERTAKERS.
Private Funeral Chapel
109-111 West Fourth Street
Auto Cortege for Long Distance.

L. L. MANNING & SON,
STEAM GRANITE WORKS
Corner Central Ave. and West Front St.
Opposite First Baptist Church.

DIED.

NEUMANN—On Wednesday, September 30, 1914, Adam, son of the late Peter and Catherine Neumann. Services at his late residence, 507 Watchung avenue, on Friday, October 2, at 2 p. m. Interment at Bound Brook, N. J. 9 30 2

SITUATIONS WANTED—FEMALE.

COLORED girl wants position as cook, will assist with downstairs work. Apply 411 West Fourth street. 9 26 4

POLISH woman wants to go out washing and ironing. 215 Muhlenberg place. 9 29 3

EXPERIENCED woman wishes position as cook. 526 West Second street. 9 30 3

WANTED—Visiting governess or companion by young lady of refinement and experience, English branches elementary, French and German; best references. Address Plainfield, care Press. 9 30 4

GOOD New York dressmaker wants work in private families, $15 weekly; references. Address "Claret," care Press. 9 28 4eod

SITUATION FEMALE—Good cook and laundress, small family; good references. 42 Harmony street. 9 29 3

LAUNDRESS wants washing to take home or out by the day. 308 Fillmore avenue. 9 28 3

SITUATIONS WANTED—MALE.

CHAUFFEUR and all-around man single, wishes position on gentleman's place. Address Baeder, 159 Somerset street; tel. 1199-J. 9 28 3

YOUNG man wishes position as butler or days' work of any kind. 323 Plainfield avenue. 9 29 3

BUTLER, colored, would like work by the day house cleaning or waiting. 309 Fillmore avenue. 9 28 3

WANTED TO BUY.

WANETD—Several heating stoves and cooking ranges for the country; must be reasonable and in fair condition. At Murray's, 326 West Front street. 9 29 2

LARGE kitchen stove wanted, must be a good one. Haslwanter, 728 West Front street. 9 30 6

LOST AND FOUND.

LOST—Gold pin, wreath with star center. Finder please return to this office; reward. 9 29 3

LOST—Round enameled pin, heart shaped shield in center; white border with gilt star. Reward if returned to 512 Stelle avenue. 9 30 2

LOST—$5.00 this morning on East Front street; reward. Return to Press office.

EMPLOYMENT AGENCIES.

MURRAY'S Employment Registry office, 326 West Front street, near Grove street, for reliable help only; we always have good situations for such and only charge a very moderate fee. 'Phone 666. 3 6 tf

MRS. KELLER'S Employment Agency, 22 Somerset place; all nationalities; 'Phone 1724 2 2 tf

AUTOMOBILES TO HIRE.

SEVEN passenger touring car for hire. 'Phone 389-R. 9 3 1mo

FOR SALE.

GOOD driving horse for sale, or delivery. I. P. Runyon, 212 Park avenue. 9 16 tf

FOR SALE—New Pierce bicycle all latest attachments; tires cost $7; also buggy and two sets harness Apply 43 Mountain avenue. 9 28 3

FOR SALE—Must sell at once, fine shelving, 30x5½ feet, and drawers. Denton's, 216 Park avenue. 9 29 2

200 BEAUTIFUL single comb white Leghorn pullets, cheap; will lay next month. Clifford, King street, Fanwood. 9 30 3

FOR SALE—Fumed oak dining table and six chairs. Call 19 Fairview avenue; no dealers. 9 30 2

AT MURRAY'S Auction Room, 326 West Front street, we have on hand a number of fall and winter ladies' hats of good quality and very low price. 9 29 2

FOR SALE—Oak dresser, Morris chair, oval mirror, iron bed, good spring and mattress, folding couch bed, cot, crex rug 9x12, kitchen table, small gas stove, etc. Call 19 Fairview avenue. Can be seen any time. No dealers. 9 28 3

FOUR good working horses for sale cheap. Plainfield Ice Supply Co., 222 Madison avenue. 9 17 tf

ROOMS AND BOARD.

FURNISHED room with board. 440 West Front street, 'phone 418-M. 9 16 1mo

TWO large, sunny rooms on second and third floors, with board. Mrs. Berrien, 602 Madison avenue. 9 12 tf

FURNISHED room with board. 1219 North avenue, Netherwood; telephone 1004-M. 9 29 3

BACHELORS, teachers or married couple may select apartment, two attractive rooms and bath with board exclusive neighborhood; easy access to station. 502 Woodland avenue. 9 28 2

PRIVATE family offers rooms to rent with or without board, gentlemen preferred; excellent neighborhood; French spoken if desired. Address 95 Grove street. 9 28 1mo

AUTOMOBILES FOR SALE.

FOR SALE—Bargain, Haines roadster, 50 h. p.; get busy. Vosseller & Pedeflous, 331 Park avenue. 9 29 3

FOR SALE—Bargain, seven-passenger car, first-class condition, fully equipped. Vosseller & Pedeflous, 331 Park avenue. 9 29 3

FOR SALE—Bargain, model 31 Buick touring, good condition. Vosseller & Pedeflous, 331 Park avenue. 9 29 3

MONEY TO LOAN.

MONEY TO LOAN on bond and mortgage. J. T. Vail. 8 20 tf

$6,000 TO LOAN at 5 per cent. W. H. Abbott, 134 North Ave. 5 7 tf

MONEY TO LOAN on mortgage. H. R. Linbarger, 146 Park avenue; 'phone 1515. 9 17 tf

TO LOAN—$2,000 on first mortgage; state particulars. Address Loan, Press office. 9 28 3

MONEY TO LOAN on mortgage Manning & Curtis, 106 Depot Park 10 14 tf

MONEY TO LOAN on bond and mortgage. Mulford, opposite depot 12 28 tf

MISCELLANEOUS.

INSURANCE, ALL BRANCHES AGENT FOR NATIONAL SURETY C. J. T. VAIL. 9 2 tf

HOME baking of all kinds made to order; light bread and self-rising bread a specialty; tea, card and luncheon parties served on short notice; excellent service guaranteed. Address Mrs. M. Reid, caterer, Richmond street, or 'phone 459-W. 9 14 1mo

HELP WANTED—FEMALE.

CHAMBERMAID and waitress (colored), references. 209 East Seventh street. 9 28 3

WANTED—Experienced white girl for general housework, family of four; no laundry. 167 Crescent avenue. 9 29 3

WANTED—A white laundress one day a week, references required. 502 West Seventh street. 9 29 tf

WANTED—A white girl for general housework in family of three adults. 661 West Seventh street. 9 29 3

WANTED—Two white girls to do housework in small family. Apply with references at 930 Putnam avenue after 6 p. m. 9 30 3

WANTED—A girl for general housework (white), good cook; no laundry; references. Apply evenings. Call 434 West Seventh street. 9 30 tf

WANTED—Ladies, $1 dozen making caps at home; we pay you. Send stamped reply envelope for particulars, Gray & Co., Hornell, N. Y. 9 21 12

WANTED—White woman for general housework, no washing. Apply 228 East Ninth street. 9 17 tf

WANTED—White girl to do cooking and laundry work. 920 Park avenue. 9 26 tf

REAL ESTATE FOR SALE.

FOR SALE—Two small houses, Nos. 660 and 662 South Second St. Apply J. T. Vail, 177 North avenue. 6 3 tf

FOR SALE—Two new houses, all modern improvements, one a two-family house, six and seven rooms each; lot 40x100; one private dwelling, hollow tile roof, 10 rooms, lot 50x100; big bargain to quick buyer. Inquire of Mulford Real Estate Agency, North avenue, or owner, 729 Leland avenue. 9 26 tf

REAL ESTATE FOR SALE—Park avenue section; modern house, seven rooms, bath, reception hall, large porch, well built, hot water heat, electric lights, lot 50x150; half a block to trolley, $1,200 cash, balance mortgage. Call 1295 Marian avenue.

GOOD opportunity to secure a home on reasonable terms—for sale, ready for occupancy September 1, five double houses, 6 rooms on each floor; also three single houses, 8 rooms; all have modern improvements; corner West Front street and Giraud avenue. Inquire J. Sachar, 612 West Front street. 7 8 tf

FOR SALE OR TO LET.

FOR SALE OR TO RENT—House and large barn; house 9 rooms, all improvements, large lot 65x215 ft.; numerous fruit trees and grape vines. Reason for selling moving to Harburger property on West Front street. J. Sachar, 612 West Front street. 6 27 tf

FOR SALE AND RENT—House 13 rooms, 3 baths, stable, large lot, choice location, near trolley. Charles H. Lyman & Son, 220 Park avenue. 9 30 tf

TO LET or will sell 8-room house, barn with stable, large lot, at bargain price. Apply James H. Carson, 211 North avenue. 9 29 3

HELP WANTED—MALE.

HOUSEMAN (colored), references. 209 East Seventh street. 9 28 3

FOR RENT.

TO LET—Half double house, 6 rooms, gas, water, toilet, 154 Manning, $16. Enquire 348 East Second street, Plainfield. 9 25 tf

HOUSE TO LET—7 rooms, bath, all improvements, hot water heat. Inquire at Keller's, 157 Watchung avenue, North Plainfield, N. J., or 'phone 424-J. 9 30 tf

FOR RENT—6 rooms, steam heat, $18 month. 211 North avenue.

FOR RENT.

HOUSES, $12 to $50; flats, $1[illegible] to $30; stores, $7 upwards. D. McInnes, 824 West Third street. Tel 1198-W. 6 30 tf

FOR RENT—Large barn and carriage sheds, reasonable. 84 Jackson avenue, borough. 9 28 3

FLAT TO LET—New two-family house, all improvements; just completed. 1222 West Third street near Clinton avenue. 9 2 1mo

MODERN house, immaculate order, artistically and adequately furnished, convenient residential section, beautiful grounds; every convenience, baths, out-of-door sleeping porch, garage; $125 monthly. "A. Z.," care Press. 9 30 6

TO LET—Two furnished rooms for light housekeeping, all improvements. 308 East Front street. 9 29 3

TO RENT—Flat, 122 Watchung avenue, steam heat; rent $17.50. 9 28 3

TO RENT—House 911 West Seventh street, newly decorated and painted outside; rent $65 per month. Keys at 912 West Seventh street. 9 29 3

TO LET—Six-room house, part improvements, $17. 230 Somerset street. 9 24 tf

4-ROOM apartment. Apply 84 Fairview avenue. 9 28 9eod

TO LET—House (5 rooms) 508 West Third street, rent $12. Apply Wilson, 125 Elmwood place. 8 17 tf -m-w-s

TO LET—Brick house, ten rooms, bath, all modern conveniences; central location, $35 per month. Your own broker or F. J. Hubbard, 109 West Fifth street. 9 23 tf eod

FOR RENT—From October 1, 9-room furnished house, desirable part of Netherwood; 5 minutes from station. Address B., care Press. 9 23 tf

FOR RENT—7-room house, all latest improvements, hot water heat, $25; also 7-room house, part improvements, $17. D. F. Dugan, 511 East Seventh street. 9 18 tf

FOR RENT— rooms, very cheap. J. Manley, 321 Park avenue. 8 20 tf

TO RENT—8-room house, all improvements, large lot, well shaded; low rent to good tenant. Inquire C. Van Herwerden, 1312 South avenue. 9 5 tf

TO LET—Four rooms, rent reasonable. 402 West Third street. 9 2 tf

SIX-ROOM flat to let, all improvements; centrally located. Apply Neuman Brothers, Watchung avenue and Fifth street. 8 24 tf

TO LET—Six-room apartment, all improvements. 416 East Fifth street. 8 11 tf

TEN-ROOM house, 418 East Second street; all improvements. William Newcorn. 8 11 tf

MOVING PICTURE OR STEREOPTICON SHEET FOR RENT; big enough for the largest hall. Apply Daily Press office. tf

TO LET—5 room apartment, central location; all improvements. Inquire 306 East Front street. 4 25 tf

TO LET—Office in the Kresge building, 130-138 West Front street; every improvement, rent reasonable. Chas. H. Lyman & Son, 220 Park avenue. 5 9 tf

FOR RENT—Large corner store and office in the Depew building, corner of Park and North avenues Chas. H. Lyman & Son, 220 Park avenue. 5 9 tf

4 AND 5 room apartment to let on Webster place, near Seventh street with improvements. Call 770 Woodland avenue. Tel 1687-W. 10 28 tf

FURNISHED house to rent for winter months, attractive, modern, 9 rooms, all improvements; conveniently located, rent $60. H. R. Linbarger, 146 Park avenue; telephone 1515. 9 25 6

Neuman Brothers Store, Watchung Avenue and Fifth Street, will remain closed until Saturday, October 3, on account of the death of Adam Neuman.

Mono Storage
WAREHOUSE
North Avenue
OPP. FREIGHT HOUSE
125 East Front Street

HAND'S EXPRESS CO.
OLD RELIABLE
STORAGE
All Rooms Separate, Light and Dry
Furniture Packed and Shipped
Office 69 Somerset St 'Phone 541

MURRAY'S STORAGE WAREROOMS
THE OLDEST IN THE CITY.
AT 326 TO 332 WEST FRONT ST.
Near Grove St.; all the rooms are separate, airy and dry; large and small, at very moderate prices. Many years' experience in buying, selling, handling, packing and appraising goods.
Auction Rooms at 326 West Front Street.
R. Murray, Auctioneer, 326 West Front St. Phone 666

AUCTIONEERS.
The Leading
Auctioneers
W. A. SCHORB & CO.
Also Dealers in Second Hand Furniture—Bought and Sold.
120 Madison Av., Jackson Blg
Telephone 1707-W.

ADVERTISEMENTS
—FOR—
NEW YORK HERALD
WORLD, TIMES, SUN, JOURNAL.
TELEGRAM, AMERICAN,
BROOKLYN EAGLE, GLOBE
—AND—
NEWARK EVENING NEWS
RECEIVED AT
PLAINFIELD DAILY PRESS
AT REGULAR OFFICE RATES.

ORGANIZED 1864
THE
FIRST NATIONAL BANK OF PLAINFIELD.
A COMMERCIAL BANK WITH SAVINGS and SAFE DEPOSIT DEPARTMENTS.
FOUR PER CENT. INTEREST PAID ON SAVINGS ACCOUNTS

"The Bank that pays 4%"

Resources $5,000,000.00

INTEREST RATES
that make
YOUR BANK ACCOUNT PROFITABLE.

3% on checking accounts of $500.00 or more.

4% on Special Department accounts of $5.00 or more.

This Company offers its best service to all those who have no local account or who are seeking addditional banking facilities.

THE PLAINFIELD TRUST COMPANY

The largest financial institution in Plainfield.

ORGANIZED 1868

PLAINFIELD SAVINGS BANK

PLAINFIELD, N.J.

Interest Money

No money comes easier than interest money, when once you have made a start. An account with the Plainfield Savings Bank will aid you to greater achievement. Here your money works for you.

4% Interest Paid

4% INTEREST PAID
ONLY SAVINGS BANK IN PLAINFIELD

Safety First

Protect your property by carrying your insurance in this Agency. We give you the best protection because we represent the best Companies.

FREDERICK A. MARTIN CO.
(Successor to Elston M. French Insurance Agency)
171 NORTH AVENUE Telephone 2304
Insurance Mortgages Real Estate
The Oldest Insurance Agency in This City.

WE DO FINE JOB PRINTING. TRY US

Fall Styles

Soft and Stiff Hats

Styles to Suit Everybody

$2.00 and $3.00

J. R. Blair
119 PARK AVE.

---

805 North Avenue, Telephone 296-W

A. Colucci

SEWER & GENERAL CONTRACTOR
Estimates Cheerfully Given.
All work warranted. Best references
6 17 tf

RITZ Inc.

BABCOCK BUILDING
CANDIES, ICE CREAM
DAINTY LUNCH

THE DAILY PRESS IN SCOTCH PLAINS

and Fanwood is delivered every afternoon by carrier leaving the main office in Plainfield at 3:45. Orders may be telephoned or mailed to the main office and will receive prompt attention. Phone Plainfield 1200

CLOTHING ON CREDIT AT CASH PRICES

$1 WEEKLY TO ALL

ASK YOUR

friends about us. Some of them are sure to know of our methods by personal experience.

They are sure to speak well of us and we'll abide by their decision.

Our policy has always been to treat people fairly and squarely—to add to every inducement a cash store can offer the advantage of easy terms of credit.

Ask about us!

CLOTHING, SHOES, HATS
J. A. LAURIE & CO
304 West Front Street,
PLAINFIELD, N. J.

GROCERY ECONOMY.

You'll find it to your interest to purchase your Groceries, Fresh Fruits and Vegetables of us. Their Pure, Fresh Quality, and our reasonable price affords you good values. Prompt Deliveries.

W. W. Dunn
Park Ave., Near Fifth Street.

L. Moraller & Son

WATCHMAKERS and JEWELERS

WATCHES, CLOCKS and JEWELRY

Fine Watch and Clock Repairing Specialty.

19 Park Ave. Plainfield, N. J

Hoagland's Express

FURNITURE AND PIANO MOVING
Office, 116 West Second St.
Telephone 883-W.

SERVICE

THE STATE TRUST COMPANY

CAPITAL $100,000.00

OFFICERS:
R. Henry Depew, President.
E. F. Feickert, Vice President.
M. C. Van Arsdale, Vice President.
H. C. Nash, Sec'y-Treas.

DIRECTORS:
Frank C. Ard, M. D., George L. Babcock, Samuel Bingaman, George S. Clay, J. H. Cooley, M. D., R. Henry Depew, A. H. Dundon, M. D. Edward F. Feickert, W. A. Garrigues, George M. Holstein, Alex. Milne, Wm. Newcorn, Seymour Perkin, A. W. Ransom, M. C. Van Arsd, J. V. E. Vande, J. A. Van Mat

---

Tomorrow's the Day!

When Fashion Says "TABOO" to Men Wearing Low Shoes

By tomorrow evening, every man who has not already done so, ought to come and get shod in NEW HIGH SHOES.

Otherwise, you'll incur the suspicion of being unfashionable or eccentric.

Time for Low Shoes to vamoose; they've had their day and, besides, if you keep on wearing them you may have a doctor's bill to pay.

We are ready with the NEW HIGH SHOES you want, whatever style you have had in mind, however extreme or conservative—it's here AT YOUR PRICE, and AT THE PRICE YOU WANT TO PAY—depend upon finding GREATER VALUE here than most places.

See the $1.00, $5.00 and $6.00 lines; all leathers, all winners.

Van Arsdale's
127 E. Front St.

PAINTERS AND DECORATORS

Gibraltar Fire Resisting Paint

will spread farther and will last longer than other goods, and gives you fire protection at no more cost.

WOOLSTON & BUCKLE
SOLE AGENTS

will give you an estimate on painting your home with these goods.

L. B. Woolston. H. F. Woolston.

WOOLSTON & BUCKLE CO
Painters and Decorators.
143-145 NORTH AVENUE.
Established 1880. 'Phone 1086.
4 28 tu-w tf

JAMES C. HANSEN
DECORATOR
DEALER IN
PAINTS, OILS, GLASS,
VARNISHES, Etc.
141 East Front St., Plainfield, N. J.
Distributor of John W. Masury & Son's Pure Colors Ready Mixed Paints, Etc.

B. KIVATINOS

(Successor to Kivatinos & Jelling). Fancy Fruits, Choice Confectionery, Nuts, Cigars, etc. We make a Specialty of Olive Oil.

211 W. FRONT ST. Tel. 386-W

A. H. ENANDER

SANITARY PLUMBING, GAS FITTING. STEAM AND HOT WATER HEATING.
Contractor for Sewer Connection.
125 WATCHUNG AVE.

—Advertise in The Daily Press.

A VERY WONDERFUL SALE TOMO

—OF—

Women's Stunning Suits at Fifteen Dol

Values That Any Offered Season

Each year w give better barga before and this ye succeeded splendidl garment is in the l fashion and finely

$1

Your Size Is Here---You Cannot A Miss This Extraordinary Opport

J. A. Fas
THE PARIS STOR

An Eagle Eye

will weaken in ol have to be reint properly adjuste as well as the meel tle eye. Don't ne eyesight when it sistance, any mor would your healt test your eyes fre you new sight b a fine pair of them.

LEO SLONIM
Optometrist
226 W. FRONT ST. PLAINFIEL

Be Prepared

We have no way of prophesing approaching danger will need insurance. We are here to properly protect before the unexpected occurs.

REAL ESTATE
LOANS
RENTS

GEO. M. CLARKE
INSURANCE OF ALL KIN

A. C. SMITH, Prop. Plainfield Tel. 2327-W

SMITH'S AUTO
Furniture and Pianos Boxed, Pa
MOTOR VANS for Long
159 NORTH AVE., OFFICE
PLAINFIELD, N. J.

Sugar
Best Refined Granulated Sugar, any Quantity You Wish, lb
7c

Potatoes
Fancy White Mealy Jersey Potatoes 16-qt. basket
45c

SCHEUER'S

High-grade groceries at lowest market prices without sacrificing quality.

Stamp Specials Given as Usual if Not Advertised.

Flour Special
Scheuer's XXXX Patent Flour, 24½-lb bag, a bag
80c

Crisco
The Famous Vegetable Compound, 25c size, a can
22c

MAIL AND TELEPHONE ORDERS PROMPTLY ATTENDED TO—PHONE 1,000.

Evaporated Milk, Borden's Peerless or Gold Cross, 3 cans **25c**	Gold Medal Brand Breakfast Cocoa ½-lb box **15c**	Curtice Bros. Assorted Jams large bottle **15c**	Robertson or Hartley's Imported Orange Marmalade, 1-lb jars **15c**	Finest Imported Boneless Sardines in Olive Oil, 25c kind **22c**	Fancy Red Salmon 18c kind 1-lb tall can **15c**

100 Stamps with 1 lb Scheuer's Baking Powder at.....45c | 125 Stamps with 1 lb of Premium Tea at.....70c

Just Arrived Leggitt's Premier Tuna Fish 1-lb can, 25c kind **22c**	Leggitt's Premier Peanut Butter pint jars **22c**	Louisiana Skinless Figs in Heavy Syrup, 2 cans **25c**	Finest Imported Smoked Sardines in Olive Oil, 15 kind, a can.... **12c**	Fancy Imported Peas, Le Soleil Brand, 2 cans **25c**	Armour's or Swift's Sliced Bacon large jars, a jar **25c**

100 Stamps with 1 lb Premium Tea at.....60c | 70 Stamps with 1 lb Premium Tea at.....50c

Fluffy Ruffles Starch Ideal Starch for Home Laundry, 10c kind **8c**	Rex Laundry Tablets Makes Washing a Pleasure, 2 packages **5c**	Julep Mints Sweeten the Breath and Aid Digestion, 3 5c boxes **10c**	Sunshine Biscuit Co. Takhoma Biscuits a package **4c**	George Washington Instant Coffee Made in the Cup Small can .....28c Large can 85c	Postum Cereal Co. Instant Postum Small can .....27c Large can 45c

Fancy Ceylon Tea, Rajah Brand, a lb.....35c | Franco-American Readymaid Soups, a can.....8c

Fancy California Asparagus, Empress Brand, doz. $2; can **17c**	Delmonte Brand Asparagus, Colossal, per dozen $2.75, a can **24c**	Delmonte Asparagus Tips Colossal, per doz. $2.50, a can **23c**	Leggitt's Premier Asparagus Tips, per dozen $2.40, a can **22c**	Grandma's Borax Soap Powder large package **12c**	Babbitt's or Japo Cleanser, Chases Dirt, 3 5c boxes **10c**

Leggitt's Premier Breakfast Coffee, a lb.....35c | Barrington Hall Bakerized Coffee, a lb.....38c

Royal Baking Powder 5-lb can .....$1.89 1-lb can .....42c ½-lb can 22c	Chic, a Good Laundry Soap 10 cakes **25c**	Export Borax Soap 10 cakes **37c**	Toilet Paper Large Rolls 8 for **25c**	Worcestershire Sauce Waw-Waw Brand 25c kind **15c**	Fancy Cape Cod Cranberries per quart **10c**

Hotel Astor Coffee, just received, a lb.....35c | Yuban Coffee, the Arbuckle Guest Brand, a lb.....35c

Quaker Hominy Grits New Goods 2-lb pkg. .....9c 5-lb pkg. 19c	Quaker Grains of Gold, New Goods 2-lb pkg. .....9c 5-lb pkg. 19c	New Wheat Farina a lb **6c**	Rolled Oats, fresh and sweet, 6 lbs **25c**	Finest Imported Macaroni & Spaghetti Loose, lb **10c**	Ritter's Baked Beans large cans 3 cans **25c**